



SOCIO-ECONOMIC REVIEW
AND
DISTRICT STATISTICAL ABSTRACT
OF
JALGAON DISTRICT

1981-82



DIRECTORATE OF ECONOMICS AND STATISTICS
GOVERNMENT OF MAHARASHTRA
BOMBAY

FOR OFFICIAL USE ONLY

SOCIO ECONOMIC REVIEW

A N D

DISTRICT STATISTICAL ABSTRACT

O F

JALGAON DISTRICT

FOR THE YEAR

1981 - 82

DIRECTORATE OF ECONOMICS AND STATISTICS

GOVERNMENT OF MAHARASHTRA

B O M B A Y

*****O*****

DISTRICT AT A GLANCE

(1961-62)

Sr. No.:	I T E M	Unit	Reference year and Particulars of district,	Reference Year and Particulars of Maharashtra
1.	2.	3.	4.	5.
1.	<u>LOCATION</u>			
1.1	North Latitudes.	Degree	20° and 21°	16° .4' to 22° .1'
1.2	East Longitude	"	75° .55' and 75° .26'	72° .0' to 80° .9'
2.	<u>AREA AND POPULATION.</u>	((According to 1961 Census)	(According to 1961 Census)
2.1	Area	Sq. km.	11,865	3,07,690
2.2	No. of Towns/UAs	No.	15	307
2.3	Total	No.	1,502	41,833
	i) Inhabited	"	1,475	39,354
	ii) Un-inhabited	"	27	2,479
2.4	Rural Population	000' No.	19,60	4,07,91
2.5	Urban Population.	"	6,58	2,19,93
2.6	Total Population.	"	37,18	6,27,84
2.7	Population of Schedule Castes and Schedule Tribes.	"	1,54	44,80
		"	2,16	57,72
2.8	Total Workers.	"	10,36	24,302
	i) As Cultivators and Agricultural Labours.	"	7,65	1,50,07
	ii) Others.	"	2,29	92,95
2.9	Marginal Worders.	"	71	24,16
2.10	Non Worders.	"	15,11	3,60,60
2.	<u>LITERACY PERCANTAGE</u>			
	i) Male	Percentage.	61.20	58.79
	ii) Female	"	34.43	34.79
	iii) Persons	"	48.12	47.18

Contd.,

1	2	3	4	5
3.	<u>CLIMATE</u>		<u>Year 1931</u>	<u>Year 1931</u>
3.1	Rainfall (range in selected centres).	In MMs	751.9	N.A.
3.2	Temperature		<u>Year 1931</u>	<u>Year 1931</u>
	i) Maximum	Centi- grade	42.3	46.6 (Aurangabad)
	ii) Minimum	"	11.8	3.5 (Ozar Nashik)
4.	<u>AGRICULTURE</u>		<u>Year 1979-80</u>	<u>Year 1930-31</u> (P)
4.1	Cultivable area	000 ^t Hectare	3,46	3,52
4.2	Area not available for cultivation.	"	94	89
4.3	Area Sown			
	i) Net	"	3,14	3,17
	ii) Gross	"	9,43	3,78
4.4	Area irrigated			
	i) Net	"	1,07	1,27
	ii) Gross	"	1,09	1,31
4.5	Area under forest	"	1,65	1,53
4.6	Cropped area under foodgrains.	"	5,97	5,17
4.7	Loan revenue collections.	Lakhs Rs.	<u>Year 1932-82</u> 76	7,39
5.	<u>ANIMAL HUSBANDRY</u>		<u>Year 1973</u>	<u>Year 1978</u>
5.1	Live Stock	000 ^t No.	12,50	2,86,42
5.2	Cattle	"	6,32	1,52,13
5.3	Buffaloes	"	2,21	38,99
5.4	Sheep	"	39	26,36
5.5	Goats	"	3,40	75,63
5.6	Horses and Ponies	"	2	43
5.7	Other Livestock	"	17	2,78
5.8	Poultry	"	4,02	1,37,51

Contd....

1	2	3	4	5
5.9	No. of Veterinary Hospitals and Dispensaries (including branches).	No.	<u>Year 1981-82</u> 40	<u>Year 1981-82</u> 567
6.	<u>INDUSTRIES</u>		<u>Year 31st Dec. 1981</u>	<u>Year 31st Dec. 1981</u>
6.1	Working Factories	No.	327	16,594 (P)
6.2	Average daily employment.	000' No.	24	11,92 (P)
7.	<u>ELECTRICITY</u>		<u>Year 1981-82</u>	<u>Year 1981-82</u>
7.1	Electricity Consumed	M.Kwh.	1,92	14,951
7.2	No. of towns & villages electrified.	No.	Towns:- 15 Villages:- 1,423	29,139
8.	<u>CO-OPERATION</u>		<u>Year 1981-82</u>	<u>Year 1981-82</u>
8.1	Co-operative Societies (All types).	No.	2,781	64,201 (P)
8.2	Membership	Lakhs	6.00	1,64 (P)
8.3	Working Capital	Crores Rs.	167,33	60,96 (P)
8.4	Loans advanced by Agricultural Credit Societies.	"	20.70	3,02 (P)
8.5	Loans advanced.	"	69.97	54,05 (P)
9.	<u>MEDICAL AND PUBLIC HEALTH</u>		<u>Year 1981</u> (As on 31-12-1981)	<u>Year 1980</u> (As on 31-12-1980)
9.1	Hospitals	No.	7	985
9.2	Dispensaries	"	32	3,193
9.3	No. of beds in hospitals & Dispensaries.	"	764	36,330
9.4	Birth rate	Per 000' estimated population.	30.3	21.3
9.5	Death rate	"	8.9	6.5
9.6	No. of Sterilisation operations done.	No. lakhs	0.20	4.95

Contd....

1	2	3	4	5
13.2	Villages included in the block (1971 popn. Census).	No.	1,453	33,713
13.3	Population covered (1971 popn. Census)	in Lakhs	16	3,52
14.	<u>PLAN</u>		<u>Year 1981-82</u>	<u>Year 1980-81</u>
14.1	Expenditure during	crore Rs.	16	11,10
15.	<u>MISCELLANEOUS</u>		<u>Year 1980-81</u> (as on 31-3-1981)	<u>Year 1981-82</u> (as on 31-3-1982)
15.1	Joint stock companies.	No.	39	16,976
			(as on 31st Dec.1980)	(as on 31st Dec.1981)
15.2	Banking Offices (Schedule & Commercial)	No.	244	3,771
15.3	<u>Employment Exchange</u>		(as on <u>31-3-1982</u>)	(as on <u>31-3-1982</u>)
	i) Registration	'000' Np.	20	6,53
	ii) Placement	"	1	43
	iii) No. of the live Register.	"	36	14,24

Notes :- P - Provisional.

સામાજિક અને આર્થિક સ્થિતિનું વાર્ષિક અભ્યાસ
જાલગાંવ જિલ્લામાં
૧૯૮૧-૮૨
પાર્ટ - ૧

SOCIO ECONOMIC REVIEW
OF
JALGAON DISTRICT
FOR THE YEAR
1981 - 82
PART - I

SOCIO ECONOMIC REVIEW OF
JALGAON DISTRICT 1981-82.

CONTENTS : PART : I

<u>Chapter No.</u>	<u>Subject</u>	<u>Page No.</u>
1.	Introduction	1
2.	An Explanatory Notes	12
3.	An Analytical Review of Selected Trends.	22
4.	An Annual Plan 1981-82	38

CHAPTER I

INTRODUCTION

1.1-Location:-

Jalgaon district, located in the North of Nasik Division lies between 20° and 21 ° NORTH LATITUDE AND 74°-55' and 76° 28' EAST LONGITUDE.

1.2-Boundaries:

Jalgaon forms an up-land basin, one of the most northerly sections of the Deccan table land and stretches about 123 km. along the Tapi river and breadth of the district varies from 122 to 144 km. Along the whole northern frontier, the district is bounded by the Satpuda ranges, a mountainous tract from 48 to 64-km. wide on the north-eastern side, the district is bounded by the territories of the Madhya Pradesh State. Quite a major portion of the northern boundary is marked by the tributary of river Aner which in the west continues to separate Jalgaon from Dhule district till it joins the Tapi. On the east and South-east a range of low and detached hills and some major streams, without any marked natural boundary, separated Jalgaon district from the districts of Vidarbha. To the south, the Ajantha, Satmala and Chandor ranges may roughly be said to mark the line between Jalgaon and the Marathwada territory. On the west, Jalgaon shares its boundary with Nasik district over about 40 km. and with Dhule district for about 30-km. The Panjhara river is the only natural feature demarcating it over a major stretch.

1.3 - Topography:

Although Jalgaon district belongs to the deccan up lands of the Maharashtra State, it is distinguished from the rest of the up-land districts by its westward aspect. While the rest of the up-land region is drained by the major rivers to the east, the Tapi and its tributaries drain the Jalgaon district to the west towards Arabian Sea. The landscape is typically that of the Deccan lavas.

with residual hill ranges and broad valleys with trap dykes introducing a sharp local contrast as small chains of hillocks. Thus Jalgaon district includes varied topographical features and landscapes consisting of hills and wild forests, rich gardens and groves, stretches of barren plain, low rolling rocky hills and tensely gullied (bad-land) topography near major river banks. Regionally from East to west, paralleled with the river Tapi are three well-marked belts. In the centre there is rich Tapi valley, in the north the high and wild Satpuda and in the south and south-west bare ridges and rich well watered valleys flanked by the Ajanta range.

1.4- Hills and Rivers:-

1.4.1 Within Jalgaon limits, three chief hill ranges, the Satpuda in the north, the Hatti in the south-east, and the Ajanta or Satmala in the south. The Satpudas, a broad belt of mountain land, stretching in a well-like line along the north bank of the Tapi., rise from the first range of hills, ridge behind ridge, to the central crest about 2,000 feet high, and then slope gently to the Namada. Among the peaks that rise upper about 3,000 feet the chief are, in the west, in the east, pancha pandu and Mondhianal looking down on Yawal.

The Hatti hills bounding the purna valley on the east, run north-west and south-east, and for about twenty miles pass through the south east corner of Jalgaon. Rising gradually from the Tapi valley in their first twenty miles, they are rather low and tame. Further east, forming the northern watershed of the frontier of Berar, they rise to nearly 4,000 feet and finally merge in the Nagpur hills. At first bare and rocky, as they near the southern limit of Jalgaon their sides are in places some what thickly covered with brush-wood timber and give shelter to wild beasts.

The Satmala, also known as the Chandor or Ajanta range, breaking off sharply from the Sahyadris in the northwest of Nasik, runs for about fifty miles east in a series of quaint basalt

(Contd.....)

pinnacles and ridges. Near Manned, after a gentle depression, it again rises about 600 feet above the plain, and forms a somewhat monotonous wall-like boundary between Jalgaon and the Deccan. Except for about fifteen miles in the west, actually par its limits, the range skirts and south of Jalgaon for about eighty miles. A few miles beyond Ajanta it turns south, merging into the highlands that form the southern frontier of the Berar districts. As it is a narrow range, little more than the steep northern face of the Deccan tableland, the Satnala contains few forest tracts. The sides, mostly bare or with a few scattered trees, have here and there strands large enough to shelter wild animals. Of late years, tillage has spread to the sides of many of the northern spurs, and in some places come close to the foot of the main range. Besides the picture squeness of its western peaks, the chief interests in the Satnala range are the rockcut Buddhist temples and monasteries at Ajanta, Patna and Chandor. Within Jalgaon limits, besides several foot-paths, two roads cross the hills, one through the Ranjanagan pass near Chalisgaon and the other by the Ajanta pass above Fardapur.

1.4.2 Rivers:

The chief feature of the district, the line to which almost its whole surface drains, is the Tapi. The other important rivers which are flowing in Jalgaon district are Girna, Bori. The following are the irrigation projects as shown against the rivers in the district.

<u>Sr. No.</u>	<u>Name of River</u>	<u>Irrigation Project</u>
1)	Tapi	Hatnur
2)	Girna	Panzan
3)	Bori	Bori
4)	Aner	Aner
5)	Suki	Suki

(Contd.....)

<u>Sr.No.</u>	<u>Name of River</u>	<u>Irrigation Project</u>
6)	Bahula	Bahula
7)	Pachora	Pachora
8)	Bhokar	Bori
9)	waghur	waghur
10)	Mor	Mor

All above irrigation project works are in progress

except 1 & 2 .

In addition to this, following are the details of the length of important rivers which flows in the district.

Table No. 1

Important Rivers flowing through Jalgaon district.

<u>Sr. No.</u>	<u>Name of River</u>	<u>Length in K.Ms.in Jalgaon District</u>	<u>Talukas Through which flowing</u>	<u>Project Irrigable Area (in Hect.)</u>
<u>1</u>	<u>2</u>	<u>3</u>	<u>4</u>	<u>5</u>
1.	Tapi	160	Bhusawal, Raver, Yawal Chopda.	Hatnur Project (37338 Hect)
2.	Girna	160	Chalisgaon Bhadgaon Pachora Erandol.	Girna Project (57209 Hect)
3.	Bori	56	Parola	Bori Project (4553 Hect.)
4.	Aner	N.	Chopda	Aner Project (310 Hect.)
5.	Suki	41	Raver	Suki Project (5123 Hect.)
6.	Manyad	N.	Chalisgaon	Manyad Project (4930 Hect)
7.	Bhokar	16	Raver	Mangrul project (1303 Hect)
8.	Hiwra	19	Pachora	Hiwra Project (2231 Hect.)
9.	Bahula	32	Pachora	Bahula Project (4063 Hect.)
10.	Mor	43	Yawal	Mor Project (3076 Hect.)

(Contd.....)

1	2	3	4	5
11. Bhokar		23	Raver	Abhora Project (1115 Hect.)
12. Anjanwati		107	Pachora	Anjanwati Project (605 Hect.)
13. Tondpur		33	Janner, Bhusawal.	Tondpur Project (1060 Hect.)
14. Anjani		72	Brandol, Parola.	Anjani Project (3462 Hect.)
15. Waghur		77	Janner, Bhusawal.	Waghur Project (2332 Hect.)

1.5. - Soil:

The broad categories of the soil in the Jalgaon district are deep black, Medium black, forest, loam & a sandy. Deep black is observed in the Northern parts of Amalner, Brandol, Jalgaon, Bhusawal and Edlabaad Tahsils. Medium black is found large in the districts compared with the other soils and is observed in the Southern parts of Yawal, Raver & Chopda Tahsils. Also soils of Brandol, Chalisgaon, Amalner, Bhusawal, Jalgaon & Bhadrachal Tahsils belong to a large extent of this type. Forest soils cover more than half of Northern portion of Raver, Yawal & Chopda Tahsils. Loam Soils are observed to the Southern most part of Amalner, Brandol, Jalgaon, Bhusawal & Brandol Tahsils. Sandy soil is observed on the slopes of Satpuda ranges and near Southern hillacks in Chalisgaon, Pachora, Janner, Bhusawal, Parola, Brandol & Bhadrachal Tahsils.

1.6. - Climate:

The climate of this district is generally dry except in the monsoon. The year may be divided into 4 seasons. The cold season from December to February is followed by the hot season from March to May, June to September is monsoon season and October and November from the post-monsoon season. Jalgaon is the only meteorological observatory centre in the district.

(Contd...)

The data of this station may be taken to be fairly representative of conditions prevailing in the district. December is the coldest month, the Temperature of which is 13.7 Centigrades, whereas May is the hottest, Temperature of which is 42.3 in 1931. As the district is far away from the coastal track, large variation is noticeable in the day and night temperature.

1.7- Rainfall

The average annual rainfall of the district is 843.3 mm. and about 75 percent of the same is received during monsoons. The rainfall is not uniform in all parts of the district. The Central part of the district comprising the talukas of Jalgaon, Bhusawal, Jannor and Pachora receives comparatively more rainfall followed by the talukas of the east and west of this central division. The district receives rainfall almost entirely from the south west. Monsoon, which is very powerful during the June to September.

1.8-Minerals: -

Jalgaon district is composed entirely of trap rocks, which are devoid of important minerals. However, being hard dense and durable, the trap is most suitable for construction of buildings. It is also being used as road metal, railway ballast and in cement concrete.

1.9- Forests:

About 17 percent of the geographical area is covered by the forests, which are mainly found on the slopes of Satpuras in Chopda, Yawal and Eklabad Tahsils. There are also some forests in Jalgaon Bhusawal, Jannor, Pachora, Chalisgaon, Talner and Brandol Tahsils which are on the plains. The main species are Teak, Tiwas, Dhawa, Salai, Haldu, Misar, Bisla, Anjan and Bissu.

Forest Development Corporation :-

The area of operation of this corporation is consists three Tahsils Chopda, Raver & Yawal. The Development Manager, Forest Development Corporation Ltd., Maharashtra is the incharge of this office & his Head. quarter is at Yawal. 4630 hectares area is under control for plantation of Forest Development Corporation.

1.10. Area:

The total geographical area of the district is - 11,771 Sq. km. divided into 13 tahsils. The district consists of 1,423 inhabited and 23 uninhabited villages and 15 Urban areas as per 1971 census. Since independence, there was only one territorial change in the composition of the district, which took place in the year 1950 when 13 villages of Chalisyon Tahsil were transferred to Aurangabad district.

1.11. Population:

As per 1971 population census, the population of the district is 21,23,121 of which 51 percent is male and remaining 49 percent is female. According to population, Jalgaon district stands 6th amongst 25 districts of Maharashtra State excluding Bombay and Bombay sub-urban district. The percentage of scheduled castes and scheduled tribes was about 4 percent and 6 percent respectively @ 1971 Census. No variation is observed in the percentage of male and female population, which remains to be 51 percent and 49 percent to the total population, respectively. However, the percentage of the urban population has increased by one percent in 1971 census over 1961 census. 24 percent population is residing in urban areas while 76 percent in village.

The percentage of literacy is also high in this district. The literacy rate is 45.12 percent in 1971 census.

(Contd.. .)

The literacy percentage, which was already moderate (34 percent of total population) in 1961 has further gone up to 45 percent of the population in 1971. However, there is a decrease in the percentage of working population. The percentage of working population in 1961 has gone down by about 10 percent in 1971 (36 percent of the total population). This decrease in percentage can be attributed to the change in definition of the workers in 1961 and 1971 census. In 1961 census, all those seasonal workers who had some regular work of more than one hour a day throughout the greater part of the season were treated as worker, whereas in 1971 census, the persons who had worked in the current or last working season for the greater part of the season were only treated as workers.

Table No. 2

Decadal Variation in Population since 1951 (Figures in '000')

District : Jalpaiguri.

Population	Year								
	1951			1961			1971		
	Total	Rural	Urban	Total	Rural	Urban	Total	Rural	Urban
1	2	3	4	5	6	7	8	9	10
Persons	1,471	1,004	467	1,765	1,368	397	2,123	1,621	502
Male	543	506	241	902	695	207	1,090	823	262
Female	725	498	227	863	673	190	1,033	798	240
Total									
Population per. Sq. Km.		129.3			155.2			190.0	
Decadal % Variation	-	-	-	19.96	36.25	15.02	20.29	1.51	26.41

(-)

(Contd...)

1.12- Industry :-

With the speedy development in all the other sectors, Jalgaon district also marched towards speedy industrialization. The following are important industries in the district.

- 1) Three Cotton textiles mills, one each at Jalgaon, Chalisgaon & Analnor, employing about 5000 workers per day.
- 2) Two hydrogenated oil (Vaspasti zhee) mills i.e. one each at pachora & Analnor.
- 3) About 30 Mill mills of medium size.
- 4) One large scale & one Small scale defence project is located at Varangaon & at Bhusawal respectively. (both are located in Bhusawal Tahsil.)
- 5) One Thermal Power Station of M.S.D.B. at Fekari in Bhusawal Tahsil.
- 6) In addition to this M.I.D.C. has established Industrial Estate at Jalgaon.
- 7) Two Co-Operative Industrial Estate at Jalgaon & Bhusawal

1.13 -Infrastructure Facilities:

The following are the important infrastructure facilities available in the district.

- 1) National High-way No. 6- length in the district is 177 Km.
- 2) State High-ways passing through district, length of which is 322 K.M.
- 3) The portion of Central Railway (old GIP) falling in this district was opened for traffic between 1961 & 1965.
- 4) Bhusawal, Jalgaon, Pachora & Chalisgaon are Junctions in the district.
- 5) Total railway route length thus available in the district is about 350 Km. of which 296 K.M. is broad gauge & 54 K.M. narrow gauge.

(Contd....)

- 6) Postal, Telegraph, Telephone facilities are available with their divisions at District H. Q. & all towns & big villages are connected with these facilities.

Special features of the district :

1.14- Agro Industries:

Looking to the importance of agriculture to the district efforts have been made to establish the Industries based on agriculture and allied activities.

The details are as under :-

- 1) Three Co-Operative Sugar factories in Yawal, Chalisgaon & Brandol Tahsils.
- 2) Two Co-Operative Spinning Mills, Bhusawal & Pachora Tahsils.
- 3) Government milk scheme at Chalisgaon.
- 4) Jalgaon District Dhuth Vikas Federation in the Co-Operative Sector at Jalgaon District H.Q. with the Assistance of National Dairy Corporation of India & also of World Bank Assistance.
- 5) Co-Operative Cotton ginning & pressing units in almost all Tahsils of the District, besides these in private sectors.

1.15- Mineral Springs:

In Jalgaon district hot springs have so far been recorded at Unabdev, Sunabdev & Najhadev in Chopda Tahsil. The main spring of Unabdev water flows into a cistern, which is about 4 Sq. Meters & it has temperature of 140° F. It is reported to cure skin diseases. Likewise, remaining two hot springs, the water similar to that of Unabdev, cure skin diseases.

(Conte....)

1.16 Ordinance Factory :-

A large size ordinance factory is functioning at Varangaon in Bhusawal Tahsil of the district, where in a number of labourers are working. Besides this, a small size unit is also functioning at Bhusawal.

1.17 Power Stations:-

A Thermal Power Station of the Maharashtra State Electricity Board with a capacity of 62 Megawatt is functioning since long; employing about 466 workers. A power plant of a capacity of 210 megawatt is also installed there by increasing the capacity of the station to the tune of 272 megawatt.

1.18 Radio Station :-

A broad casting station of the All India Radio has been established during the current decade at Jalgaon.

1.19 Railway Work-shop :-

Bhusawal, an important Railway Junction of Central Railway, has a big work-shop and Loco-sheds.

1.20 Irrigation Projects :-

Girna, Suki & Bori Projects have already been completed and after the completion of Hatnur, and Aner Projects, the percentage of irrigation will be increased to a large extent.

1.21 Rural Broad-casting sets :-

About 90 percent of the villages have been served with the Rural Broad-Casting receiving sets.

1.22

Hundred percent electrification has been completed since 1976 in Jalgaon District.

CHAPTER II

Explanatory Notes

2.1 Contents of each table which are further classified in to 15 broad groups in part II of this publication viz. District Statistical Abstract 1981-82 are given in this chapter, highlighting certain significant aspects, viz. important concepts, limitations etc, wherever necessary. Normally data is presented for each financial year. However in certain tables the same is presented for calendar year. Similarly data for tables on Co-Operation relates to the Co-operative year i.e. 1st July to 30th June. Agriculture data relates to Agricultural year. Data is furnished tahsilwise, wherever it is available source of information and notes, if any have also been given at the end.

2.2 At the beginning of this publication, District at a Glance is presented. This gives basic information on important items such as i) Population, ii) Agriculture, iii) Animal Husbandry, iv) Industries, v) Co-operation, vi) Medical and Public Health, vii) Education, viii) Transport and Communication, ix) Local Bodies & Plan Expenditure etc. for the year 1981-82 for Jalgaon District as well as for Maharashtra State.

2.3 Area and Population :-

There are nine tables on this topics, in which, tahsil wise information regarding area, population decadal variation from 1951, Classification of Towns and Villages according to Population ranges, distribution of population according to nine fold classification of workers and also non workers, population of Scheduled Castes and Scheduled Tribes and also population according to age groups and religion are presented. The data is as per 1971 Census two new tables on distribution of houses by material used for walls/roof and households according to size & status of tenure in rural/urban areas are also presented in this group during the year under report.

Defination of Urban Area :-

For the purpose of 1971 Census, a town or an Urban area was defined as a place which was (i) a municipality, a contonment or civil lines or (ii) a population of 5000 or over, and at least three-fourth or more of male workers engaged in non-agricultural pursuits.

2.4 Climate :-

Tahsilwise and monthwise normal and monthly reinfall with no.of rainy days for the calender year 1981 are presented. The figure of average or normal are worked out on the basis of actual figures for the periods ranging from a minimum of 5 years to maximum of 80 years. As regards rainy days, a day was treated as rainy day if during the 24 hours, the raiuage recorded a minimum of 2.5 mm of rainfall. Minimum and maximum temperature recorded at the only centre Jalgaon for the calender year 1981 are presented in the table under this group. Additional new column for giving maximum and minimum temperature data for the year 1960 is now prescribed. The figures are based on the data supplied by Government of Indias Regional Meteorological centre at Colaba (Gr.Bombay).

2.5 Agriculture :-

There are 13 tables (no. 3.1 to 3.13 included in this group). Tahsilwise important statistics on Agriculture such as i) Land Utilisation, ii) Area under different crops, iii) Yield per Hectare and outern of principle crops, iv) Sourcewise irrigation, v) Area irrigated under different crops, vi) Data on irrigation works, vii) Agricultural wages rates, Land holding implements and, viii) Famine & scarcity data. Additional information for the year 1960-61 in tables 3.1 to 3.7 is given in this group. In table no. 3.1 to 3.5 information for the year 1960-61, 1979-80 & 1980-81 is presented and that

Contd.....

for table no. 3.6 is presented for the year 1960-61, 1980-81 & 1981-82. The data presented in Table No. 3.7 is for the years 1960-61 & 1980-81. The figures given in these tables for the year 1980-81 & 1981-82 are provisional and that for previous years are final. The data for tables Nos. 3.8, 3.9 is for Co-operative year i.e. as on 30th June 1981 and Calendar year i.e. 1981 respectively. Data presented in Table No.3.10 is for the year 1976-77 and that for Table No.3.11 is given as on 1978. In Table No.3.12 and 3.13 information is presented for the year 1981-82. The definitions of important terms used are given below:-

- A) Geographical Area :- This area is according village papers prepared by Revenue Department.
- B) Forest :- It includes actually forested areas or lands classified or administrated as 'Forest'.
- C) Land Put to Non-Agricultural Uses:- The lands occupied by buildings, roads & railways or under Rivers, Canals and put to uses other than agriculture, are covered by this definition.
- D) Barren & Unculturable Land:- It covers the lands which can not be used for cultivation, unless at high cost whether in isolated blocks or uncultivated holding, land like mountains, deserts etc. is classified under this term.
- E) Culturable wasted land :- This may be either fallow or covered with useless shrubs and jungles and includes all land available for cultivation. This might have been taken for cultivation once but not cultivated for the last five years or more in succession.
- F) Miscellaneous Trees Crops & Groves :- This category includes all cultivable land which is not included in net area sown but put to some agricultural use.
- G) Current Fallow:- These are land which are kept fallow during the current year. If any seedlings' s area is not

cropped, during the same year, it is also treated as current follows".

H) Other fallows :- All lands which were taken up for cultivation but are temporarily out of cultivation for a period more than one year and less than 5 years are classified as "other fallows".

I) Net Area Sown :- This are consists of net area sown with crops and orchards. Area sown morethan once is counted only once.

J) Gross Cropped Area :- Total of area under crops including crops sowns more than once is taken as "Gross Cropped Area". Data regarding no.of irrigation and other wells in each tahsil is presented in table No.3.6, Table No.3.7 gives infomation regarding minor irrigation works. while Table No.3.8 shows the number of major & medium Irrization projects alongwith their details of hight, area under command, irrigation etc. Regarding Agricultural wagherates of 3 centres from Rural areas viz. Bodwad, Bhadgaon & Marwad are selected and the data relating to average wage rates based on the wages paid by the selected cultivators during each month of the year 1981 are presented in Table No. 3.9. In Table No.3.10 data based on Agricultural Census 1976-77 regarding operational holding, number of holdings and area held by them presented. Further break-up of holdings into private, joint irrigated and un-irrigated, rented etc.according to the different size classes has also been given in this table. A holding for the census purpose was all the land which was used wholly or partly for agricultural production and was operated as on technical unit by are person alone or with others, without regard to title, legal form, size of location. A technical unit was the unit which under the management, had the same means of production such as labour force, machinery and

Contd.....

animals. Data in Table No. 3.11 shows the information about agricultural implements. According to 1978 Livestock Census Information of "Famine and scarcity" is presented in Table No.3.12 & 3.13 for the year 1981-82.

2.6 Animal Husbandry Forest & Fisheries :- There are 8 table included under this group. One new table regarding Tahsil-wise number of mobile veterinary units is added in this group. Livestock population and poultry as per 1978 livestock census is shown tahsilwise in table No. 4.1. Veterinary Statistics such as facilities, animal treated in veterinary dispensaries etc. is shown in Table No.4.2, disease wise mortality of livestock is shown in Table No.4.4. In Table No.4.5 data regarding number of animal slaughtered in the recognised slaughter houses only in the District, is presented alongwith data for previous available year. Information regarding forest area, major and minor forest products is presented in Table No.4.6 A and 4.7 B. Fisheries statistics in Jalgaon district is presented in Table No.4.8 information for the year 1960-61 or available previous years is given for forest & fisheries statistics with the year under report.

2.7 Employment Industry, Mining & Electricity :- Under this group 11 tables are presented. First 3 tables of this group pertain to statistics regarding working factories, average daily employment and according to strength and number of days worked etc. Table No. 5.4 deals with the Annual Survey of industries regarding number of registered factories productive capital, investment, out put, employment provided under different type of industries. Table No. 5.5 show employment exchange statistics relating to registration, placement No. on live register etc. A new table on vocational guidance programme in the district is presented in this group. Information regarding work under-

Contd.....

taken, Employment Guarantee Scheme and Employment Generated and expenditure incurred there on is given in Table No.5.7. Table No.5.8 show the employment in different industries in the district. A new table regarding Minimum Rates in respect of employment under Minimum wages Act is introduced in this group. Last 2 tables under this group deal with the Electricity statistics under which no. of town/villages electrified and electricity consumed for various purposes is presented along with the data for 1960-61 or as per previous available year.

2.8 Co-operation :- Statistics relating to Co-operative Societies is presented in the tables included in this group. There are 14 tables included during the year under report. There were only 8 table presented in the year 1979-80. Data presented is for Two years i.e. 1980-81 & 1981-82 (i.e. Co-operative year) in respect of table no.6.1 & 6.2 and that for Table No.6.3 to 6.12 is presented for 30th June 1982 only. Under this group information for various types of Co-operative Societies, their member ship, loan advanced recovered, over dues audit classification of all types of Co-operative Societies, crops loans advanced by farmers services Societies and Adiwasi Co-operative Societies in the district is presented. Activities of Agricultural Produce Market Committees in the district are covered in Table No.6.10. The last table deals with the activities of money lender in Jalgaon district during the year 1981-82. Some important terms used in the tables on Co-operation are explained below.

Working Capital :- It includes paid up capital, deposit and borrowing loans out standing including out standing in respect of loans, cash credits and over drafts, and bills purchased or discounted. Overdues refer to the amount of loans or instalments, which were due for collection and for the

Contd.....

repayment of which no extension has been given by the competent authority.

2.9 Medical and Public Health :- There are 5 tables under this group. Information for Table No. 7.1, 7.2 and 7.4 is presented for the year 1981. In Table No. 7.3 data presented for the calendar years 1971, 1975, 1980 and 1981. Table No. 7.5 shows the information for the year 1981-82. Under this group information deals with Medical facilities available through public & public aided bodies in the district, No. of Doctors and Nurses, No. of Beds shown tahsilwise. Vital Statistics i.e., No. of Births, deaths, infant deaths due to various causes also vaccination and cholera inoculation statistics, family planning statistics also presented.

Some important terms used in the tables are explained below.

Hospital :- The Medical Institution in which curative treatment alongwith Major or Minor operations are performed.

Dispensary :- Medical Institution in which only curative treatment is given.

P.H.C. :- Medical Institution where curative as well as preventive treatment is given and also Minor or Major operations are performed. So also family planning Maternity Child Health care is taken, Indoor patient facilities are provided.

P.H. Sub-Center :- Only curative and Diagnostic Detection is done.

2.10 Education :- There were 7 tables included in the previous Abstract i.e. for 1980-81 now there are 11 tables included in this group during the year under report. Tahsilwise information of literacy in Rural and Urban Areas of Jalgaon district as per 1971 population census and statistics by level of literacy as per 1961 population census is given in Table No. 8.1 to 8.3. Data regarding no. of institutions, enrollment, teaching staff in preprimary, primary, secondary

Contd.....

and higher educational institutions presented for the year 1979-80, 1980-81 and 1981-82 in Table No. 8.4. Some important terms used in the tables on educations are explained below.

Children between ages 3 to 5 attend pre-primary institution. These are generally known as kindergarton, montesari etc. primary institutions provide education for pre-primary and standered I-IV or Standards I-VII/VIII or less and teach the curriculum approved by the education department. Where as secondary institution coach students for standerd VIII to X or XI/XII with or without lower standards. Higher education is education after passing Secondary School Certificate Examination, which lends to a degree/deploma examination. Table No. 8.5 and 8.6 provides statistics relating no.of Backward Class Pupils in preprimary, primary, Secondary & Colleges of Central education etc. and other type of educational institution respectively. In Table No. 8.7 and 8.8 data regarding economically backward class concession of free education and expenditure incurred on primary education etc. is given for the year 1981-82 and 1960-61 & 1981-82 respectively. The new Tables No. 8.9 to 8.11 provides the data pertaining no.of vocational and technical school in the Jalgaon district, no.of adult education centres and teachers Training Institutions in Jalgaon district. In Table No. 8.11 data presented to the years 1960-61, 1980-81 & 1981-82.

2.11 Transport and Communication :- Information regarding Railway routes, Road Length i.e. National Highway, State Highway, Major District Roads, Other District Roads and Village Roads type of surface. State transport activities, Traffic intensity and no.of vehicles registered with the Regional Transport Authorities, is prepared in various tables, under this group. Additional information for the year 1960-61 is presented alongwith the data for the year 1981-82 in Table

Contd.....

No.9.1 to 9.4. Data regarding Traffic Census on important roads is given in Table No.9.5 as on 31st Dec.1981. Jalgaon District is covered under Nashik Region and motor vehicles in Jalgaon District in operation are presented accordingly.

Information regarding posts, Telegraph and Telephones is also presented for the years 1960-61, 1965-66, 1970-71, 1975-76, 1980-81 and 1981-82 in Table No.9.6. Additional information regarding No.of villages having post offices is also included in this table which was not presented in the previous abstract. Lastly under this group, a table showing activities of Rural Broad Casting in the district as on 31st March 1982 is also included.

2.12 Local Bodies :- Statistics relating to income and expenditure of Zilla Parishad Village Panchayats, Municipal Councils is covered under this groups. There are 4 tables included in this group.

2.13 Plan :- Data on expenditure on plan scheme under state and Local sector and physical achievements under important items during the year 1980-81 & 1981-82 is depicted in Table No. 11.1 & 11.2. In Table No. 11.1 information for state plan and centrally sponsored scheme is presented there in separately.

2.14 Prices :- Out of 3 tables included under this group, table No. 12.1 shows wholesale prices of certain agricultural commodities at Regulated Marketes. Monthwise data for the year 1961, 1980 and 1981 is presented in Table No. 12.1. Table No. 12.2 indicates monthly average retail prices of important commodities of District Head Quarter only for the year 1981. The last table under this group i.e. Table No. 12.3 deals with the consumers price index for working class for Jalgaon Centre for the year 1981-82.

Contd.....

2.15 Judicial & Administration :- There are 5 tables included in this group which deals with police force and crime statistics, cases disposed in Civil and Criminal courts. New tables on number of prisoners held due to various causes in the district and convict by age and sex in the district are presented during the year under report.

2.16 Banking & Insurance :- Three tables included under this group deals with no.of banking offices, no.of Schedules Banks, depositors and advances, joint stock companies and Insurance statistics. Additional data for the year 1960-61 is also given alongwith the year under report.

2.17 Miscellaneous :- There are 10 tables included under this group, deals with Cinema statistics, Small Savings, Land Revenue collection in each taluka, no.of printing presses, News papers and periodicals published, Quantity of food released to fair price shop and Demand and procurement of levy, Election Statistics.

2.18 Trends in selected indicators :- The last table presents the trends in selected indicators of development such as 1) Agricultural 2) Livestock 3) Industry, 4) Education, 5) Health etc. for the years 1950-51, 1960-61, 1966-67, 1970-71, 1974-75, 1977-78, 1978-79, 1979-80, 1980-81 & 1981-82 these indicators are of very much use in assessing progress in various fields in the recent years.

*****OO*****

CHAPTER - III

ANALYTICAL REVIEW OF SELECTED TRENDS

In this chapter an attempt has been made to present analytical review of the Socio Economic aspects over a period of time. Talukawise data is depicted, wherever possible and if the talukawise data is not available, district figures have been shown. The state of development in respect of different indicators during the years 1980-81 or 1981-82 have been compared with previous years and with the position in 1960-61 & 1970-71.

INDICATOR NO. 1 :- Percentage of gross cropped area to net area sown.

3.2 The following table indicates the talukawise percentage of gross cropped area to net area sown during the years 1960-61, 1970-71, 1979-80 and 1980-81.

Table No. 3.1

Percentage of gross cropped area to net cropped area.

Sr. No.:	Name of Tahsil	Percentage of gross cropped area to net cropped area			
		1960-61	1970-71	1979-80	1980-81
1	2	3	4	5	6
1	Jalgaon	110.99	100.42	131.09	115.06
2	Chopda	116.74	116.60	120.93	114.34
3	Yawal	109.34	104.79	130.98	107.42
4	Raver	102.23	107.15	115.67	107.71
5	Edlabad	101.51	107.46	104.68	103.17
6	Bhusawal	102.90	100.29	108.65	102.76
7	Jamner	102.20	103.46	107.27	109.58.....
8	Pachora	104.05	104.55	111.33	107.90
9	Chalisgaon	101.51	106.82	105.72	102.37
10.	Bhadgaon	107.71	118.18	117.24	108.71
11	Parola	106.10	104.57	109.57	104.55
12	Erahdol	109.40	115.06	136.38	111.27
13	Amalner	119.74	105.92	109.62	113.70
District as a whole		107.13	106.81	115.76	107.46

Percentage of the year 1980-81 are based on provisional figures.

It will be seen from the above table that no significant changes has taken place in the percentage of gross cropped area to net cropped area in the district, as a whole, during the last 20 years even though irrigation facilities have been extended in many of the tahsils under various schemes of major, medium & minor irrigation projects. Since the maximum percentage of the district is dependent on rains, rabi crops as a second crop was not taken in some tahsil.

INDICATOR NO. 2 :- Percentage distribution of gross area under important crops to total gross cropped area.

Table No. 3.2

3.3 The percentage distribution of gross area under important crops grown in this district is given below in the form of table.

Sr. No.:	Name of Crop	Percentage of area to gross cropped area during year			
		1960-61	1970-71	1979-80	1980-81
1	2	3	4	5	6
1.	Rice	0.76	0.83	0.98	0.54
2.	Wheat	3.64	5.51	5.53	2.08
3.	Jowar	21.83	17.65	27.18	26.24
4.	Bajara	8.79	10.47	9.80	10.40
5.	Gram	0.54	0.71	0.50	0.46
6.	Tur	1.20	1.30	1.02	1.21
7.	Chillies	N.A.	0.74	0.49	0.54
8.	Banana	N.A.	2.84	3.97	5.30
9.	Sugarcane	0.32	0.17	0.62	0.81
10.	Groundnut	11.96	7.75	8.17	7.32
11.	Cotton	12.55	28.44	20.18	24.21
	Total Gross Cropped Area.	100.00	100.00	100.00	100.00

(Percentage for 1980-81 are purely based on provisional figures).

Contd....

It will be seen from the table No.3.2 that the area under Rice, wheat, Jowar, Gram and Groundnut has been reduced in the year 1980-81 as compared to the previous years due to inadequate rains. Where as Jowar, Bajara, Chillies, Banana & Cotton show increasing trend.

INDICATOR NO. 3 :- Yield rate and out-turn of Principal crops.

3.4 Rice, wheat, Jowar, Bajara, Gram & Tur are the principal crops in this district among the food crops while sugarcane cotton, groundnut and chillies can be classified as principal Non food crops, The data for the productivity for the years 1960-61, 1970-71, 1979-80 and 1980-81 are presented in table No. 3.3

Table No.3.3

Yield Rates and Out-turn of principal crops.

Sr. No.:	Crops	:Yield per Hectar (in Kg.) & Out turn('00 Tonnes)			
		: 1960-61	: 1970-71	: 1979-80	: 1980-81
1	2	3	4	5	6
1	Rice	28 (434)	47 (662)	122 (1312)	170 (1328)
2	Wheat	202 (6112)	524 (1113)	447 (853)	567 (1129)
3	Jowar	2146 (1138)	6611 (440)	3482 (1359)	2931 (1203)
4	Bajara	242 (319)	454 (507)	476 (516)	554 (572)
5	Gram	22 (479)	32 (530)	28 (583)	33 (452)
6	Tur	76 (434)	56 (504)	85 (885)	96 (756)
7	Sugarcane	128 (4659)	113 (7897)	466 (8034)	593 (9721)
8	Cotton lint in '00 bales.	1487 (136)	618 (46)	1592 (142)	1151 (104)
9	Groundnut	338 (811)	430 (648)	575 (747)	742 (308)
10	Chillies	N.A.	N.A.	48 (1043)	63 (1105)

(Figures in brackets are yield per hect, in Kg. Yield rate and production for the year 1980-81 are provisional & that for 1979-80 are final.

Contd...

It will be seen from the above table that the productivity of most of the crops except Jowar, & Gram has been increased during the last two decades, the credit of which can be attributed to the improved methods of cultivation including irrigation adopted by the cultivators. However yield per hectare has been reduced pertaining to Jowar & Gram if compared to that of previous year i.e. for 1979-80 due to inadequate rainfall in the year.

INDICATOR NO.4 :- Percentage of Net area irrigated to net area sown.

3.5 The district is benefitted by 3 major Irrigation projects viz. Girna, Hatnur and Amer and other Medium Projects viz. Bori, Suki and Manyad. Beside number of Minor Irrigation works including flow irrigation tanks, percolation tanks, Lift irrigation work in public as well as in private sector. The percentage of net area irrigated to the net area sown is given in the Table No. 3.4

Table No. 3.4

Percentage of Net Area Irrigated to Net area sown.

Sr. No.:	Tahsil	Percentage of net irrigated area to net cropped area.			
		1960-61	1970-71	1979-80	1980-81
1	2	3	4	5	6
1	Jalgaon	2.49	3.01	11.31	10.14
2	Chopda	1.00	2.40	9.90	8.57
3	Yawal	8.86	12.50	26.62	23.51
4	Raver	11.09	24.69	31.57	48.10
5	Edlabad	2.51	6.47	11.42	12.41
6	Bhusawal	4.69	5.06	6.06	9.19
7	Jamner	2.65	2.64	5.26	10.00
8	Pachora	5.13	5.01	7.62	10.42
9	Chalisgaon	3.39	6.58	7.42	7.42
10	Bhadgaon	7.44	14.06	25.57	24.17
11	Parola	3.98	11.23	6.51	9.39
12	Errol	3.98	13.83	2.79	25.02
13	Amalner	3.52	7.41	10.01	11.58
	District Total	4.45	6.27	13.12	15.51

Contd....

(Percentage of 1980-81 calculated on provisional figures).

It will be seen from the above table that from 4.45% in 1960-61 the percentage of net area irrigated to net cropped area has increased to 15.51% in the year 1980-81. Percentage is shown increasing trend as compared to the previous year.

INDICATOR-NO. 5 :- Percentage of area under different irrigated crops to Gross irrigated area.

3.6 As already stated above the utilisation of water from the various projects commissioned after 1960-61 and growing tendency of utilisation of the well water, a significant change is observed in the pattern of irrigation crops. The following table no. 3.5 gives the %age of irrigated area, under some important crops for the year 1960-61, 1970-71, 1979-80 and 1980-81.

Table No. 3.5

Percentage of area under important irrigated crops to gross irrigated area.

Sr. No.:	Name of Crop	Percentage of irrigated area under crops to total gross irrigated area.			
		1960-61	1970-71	1979-80	1980-81
1	2	3	4	5	6
1	Rice	8.87	5.60	5.76	3.63
2	wheat	25.40	39.85	24.05	14.01
3	Jowar	-	1.67	2.02	4.73
4	Gram	2.04	4.91	3.83	2.81
5	Chillies	4.56	4.94	4.03	3.59
6	Sugarcane	6.31	1.35	5.29	5.40
7	Total food crops.	84.26	88.01	85.55	74.74
8	Cotton.	5.56	11.58	12.55	20.37
9	Groundnut	Nil	Neg.	1.69	4.69

(Percentages for the year 1980-81 are drawn on provisional figures).

Contd...

It will be observed from Table No. 3.5 that percentage of irrigated area under groundnut increased considerably & it has gone to 4.69 in the year 1980-81 where as it was 0.24 in the year 1976-77.

If the percentages are compared to those of 1960-61, 1970-71 to 1980-81 it will be revealed that except Rice, Wheat, Gram & Chillies for all the crops percentages of irrigated area is increased. It may be mentioned here that there is a considerable increase in irrigated area in cotton & groundnut i.e. 20.37 & 4.69 in 1980-81 as compared to previous years.

INDICATOR NO. 6 :- Source wise Net Irrigated Area.

3.7 The main source of irrigation in this district are Government Canal and wells. The Table No. 3.6 gives the data for the year 1960-61, 1970-71, 1979-80 and 1980-81.

Table No. 3.6

Sourcewise Net Irrigated Area

Sr. No.	Name of Source	Net area irrigated in hectares during the years			
		1960-61	1970-71	1979-80	1980-81
1	2	3	4	5	6
1	Surface	2,605 (4.5)	12,915 (19.4)	15,362 (14.4)	12,665 (10.0)
2	Wells	32,821 (95.5)	53,485 (80.6)	91,479 (85.6)	1,14,056 (90.0)
3	Total	35,426 (100.00)	66,400 (100.00)	1,06,841 (100.00)	1,26,721 (100.00)

(Figures in bracket are percentages to Total area)

It will be seen from the above table that the well irrigation plays the major role in the district followed by the source of Govt. Canal. Further it has also been revealed that well irrigation shows increasing trend, while in surface irrigation has decreased considerably in the year 1980-81 compared to that of 1979-80.

INDICATOR NO.7:- Increase in Agricultural credit, Outstanding dues etc.

3.8 Loan advanced by the Primary Agricultural Credit Societies to the cultivators and repayment of loan has been discussed in this indicator. The loan advanced by primary agricultural credit societies during the years 1960-61, 1970-71, 1980-81 and 1981-82.

Table No. 3.7

Extent of Co-operative Finance (Rs.in'000)

Year	No. of Pry. Agri- Socs.	No. of Memb- rs	Working Capital	Loan Advanced	Loan overdue	Loan Out- standing
1	2	3	4	5	6	7
1960-61	831	113086	45221	31992 (283)	N.A.	N.A.
1970-71	875	158458	133908	69328 (437)	34840 (220)	104199 (657)
1980-81	858	209779	370336	255481 (1218)	71180 (339)	283589 (1352)
1981-82	859	224087	400965	206996 (924)	158902 (709)	325588 (1453)

(Figures in Brackets are Rupees per member).

It can be seen from the Table No.3.7 that no. of societies are more or less the same when compared for the last two decades. However total no. of members increased considerably upto 81-82 and likewise working capital & loan advanced has also been increased substantially if position is compared with that of 1960-61 & 1970-71 to that of 1981-82 overdues percentage.

Similarly loans outstanding per member when compared to 1970-71 it was Rs.657 where as it was more than double i.e. Rs.1453 in the year 1981-82.

INDICATOR NO. 8 :- Agricultural wage rates at selected centres.

3.9 Wage rates for agricultural operations are being collected from three selected centres, viz. Bhadgaon (Bhadgaon Tahsil), Bodwad (Bhusawal Tahsil) and Marwad (Amalner Tahsil). The wage rates prevailing in the years 1978, 1979, 1980 and 1981 are given in Table No. 3.8 for the comparison.

Table No. 3.8.

wage rates at different selected centres

(per day)

Sr. No.	Name of Centre	Year	Annual average wage rate for (in Rs)				
			Field Labour		Skilled Labour		
			Male	Female	Carpenter	Black Smith	Cobbler
1	2	3	4	5	6	7	8
1	Bhadgaon	1978	5.30	3.19	9.41	9.00	8.09
		1979	5.52	3.30	15.00	12.00	10.00
		1980	5.77	3.54	15.42	12.00	10.00
		1981	7.67	4.40	15.83	12.25	10.17
2	Bodwad	1978	4.02	3.00	8.95	8.63	8.55
		1979	4.00	3.00	8.67	8.29	8.08
		1980	4.00	3.00	8.00	8.00	8.00
		1981	4.25	3.29	8.00	8.00	8.00
3	Marwad	1978	4.48	3.09	9.14	8.73	8.23
		1979	4.84	3.62	10.92	10.00	7.38
		1980	5.42	3.54	10.58	10.58	6.21
		1981	6.00	4.31	12.54	11.68	7.29

It would be seen from the above table that the wage rates of Bhadgaon centre is showing an upward trend where as the average wages have gone down in respect of skilled labour in other two centres.

INDICATOR NO. 9 :- Livestock population per 100 hectares of cultivable lands.

3.9 Talukawise cultivable land during the year, Bovine & Equine population as per data available from the 1978 live stock census have been taken for comparison & presented in Table No. 3.9.

Table No. 3.9

Bovine and Equine Population per 100 hector cultivable land.

Sr. No.:	Name of the Tahsil.	Bovine and Equine population as per 1978 livestock Census	Cultivable land 1979-80 (Hectores)	Number of Bovine & Equine population as per 100 Hect. of cultivable land.
1	2	3	4	5
1	Jalgaon	60,423	58,200	104
2	Chopda	73,440	65,000	113
3	Yawal	59,344	54,300	109
4	Raver	65,133	59,000	110
5	Edlabad	42,548	38,400	111
6	Bhusawal	61,771	61,000	101
7	Jamner	80,798	1,02,600	79
8	Pachora	64,540	66,000	98
9	Chalisgaon	91,724	89,300	103
10	Bhadgaon	43,049	35,100	123
11	Parola	54,370	58,900	92
12	Brandol	85,459	78,700	109
13	Amalner	71,076	79,200	90
District Total		8,53,675	8,45,700	101

It will be seen from the Table No.3.9 that the number of animals per 100 hectors of cultivable land differ from Tahsil to Tahsil. However the district average comes to 101 where as the maximum 123 is observed in Bhadgaon Tahsil and minimum 79 in Jamner Tahsil. Out of 13 Tahsils Jamner, Pachora, Parola and Amalner Shows the average less than the district average of 101.

INDICATOR NO.10:- Consumption of Electricity

3.11 The consumption of electricity can be treated as barometer of the increase in the standard of living so also industrial development of the country. The number of

villages & Towns electrified, pumps energised and per capita consumption of electricity have been given in Table No.3.10 below for the years 1960-61, 1978-79, 1979-80, 1980-81 & 1981-82.

Table No. 3.10

Consumption of Electricity and pump sets energised.

Sr. No.:	Year	Villages electrified on 31st March.	Pumps energised on 31st March	Per capita consumption in KWH.
1	2	3	4	5
1	1960-61	23	N.A.	1.50
2	1978-79	1451	45306	106.30
3	1979-80	1451	48546	77.30
4	1980-81	1451	53106	80.07
5	1981-82	1451	57080	105.05

From the above table it will be seen that the per capita consumption of electricity has gone up more than 70 time during the year 1978-79 but further again decreased due to power shortage in the country although it was more than 51 times that of 1960-61. All the villages in Jalgaon district were electrified since 1976-77. No. of pumps energised has increased considerably from 45306 to 57080 in the year 1981-82 i.e. by less than 21%.

INDICATOR NO.11 :- Employment Candidates Enrolled and Vacancies Notified.

3.12 The employment exchange office Jalgaon provides the information regarding registration, placement etc. which is given in the following table for the year 1960-61, 1970-71, 1980-81 and 1981-82.

Contd...

Table No. 3.11

Candidate enrolled vacancies notified and placements done.

Sr. No.:	Year	No. of Candidates enrolled.	No. of Vacancies notified.	No. of placements through employment exchange.
1	2	3	4	5
1	1960-61	7857	1314	891
2	1970-71	13639	1738	1259
3	1980-81	18498	1948	1068
4	1981-82	19736	1624	895

It will be seen from the Table No.3.11 that enrolment of the candidates has increased by more than 12.5% due to extension of educational facilities & increase in the number of entrepreneurs using the media of employment exchange for their recruitment. However during the year 1978-79 to 1979-80 & 1981-82 was comparatively less when compared to the year 1970-71 due to partial restriction on recruitment which are subsequently lifted. However the placement has shown downward trend during 1981-82 as compared to previous year i.e. 1980-81.

INDICATOR NO.12 :- Indoor and outdoor patients treated in public and public aided institution.

3.13 Data on no.of hospitals, dispensaries maternity homes and primary health centres alongwith the no.of patients treated during the year 1961, 1971, 1978 to 1981 are given in Table No. 3.12.

Table No. 3.12

Indoor & outdoor patients treated in public & public aided institutions:

Sr. No.:	Item	Years					
		1961	1971	1978	1979	1980	1981
1	2	3	4	5	6	7	8
1	No. of hospitals, dispensaries maternity homes and primary health centres etc.	64	93	119	122	129	129
2	No. of Indoor patients treated (in' 000)	10	40	81	55	42	54
3	No. of outdoor patients treated (in' 000)	240	1102	1151	1439	1142	1138

It will be seen from the above table, that the number of institutions have increased considerably i.e. from 64 in 1960 to 129 in 1980 & same are stable in 1981. The substantial increase is also observed in the number of patients treated. However from 1979 in case of outdoor patients decreasing trend seems due to opening of private dispensaries by the medical practitioners & specialists.

INDICATOR NO. 13 :- Number of students in different educational institutions.

3.14 Data on educational institutions and their enrolment at various levels is discussed in this indicator. The Table No. 3.13 gives the data for the year 1960-61, 1970-71, 1980-81 and 1981-82 for the institutions & enrolment at various levels.

Table No. 3.13

Number of institutions and their enrolment.

Sr. No.:	Year	No. of institutions and enrolment					
		No. of Institutions	No. of Students	No. of Institutions	No. of Students	No. of Institutions	No. of Students
1	2	3	4	5	6	7	8
1	1960-61	1439	240713	87	31467	2	N.A.
2	1970-71	1657	325111	204	73706	9	7477
3	1980-81	1774	384088	246	132813	15	20416
4	1981-82	1783	395135	253	140984	15	22018

It will be seen from the above table 3.13 that there was constant increase in the number of institutions as well as enrollment of the students. The highest increase can be observed in the institutions & students of higher education.

INDICATOR NO. 14:- Important Ratios in Education.

3.15 A ratio in education can show the tendency of population seeking higher education, so also the pupil teacher

ratio if student can very well tell us about the position of teachers & the No. of students, he ratio if student can very well tell us about the position of teachers & the No. of students, he has to take care. The table No.3.14 shows the various ratios for the year 1960-61, 1970-71, 1979-80 to 1981-82 for the district as a whole as the data at taluka level is not readily available.

Table No. 3.14

Important Ratios in Education.

Sr. No.	Items	Ratios in the Year				
		1960-61	1970-71	1979-80	1980-81	1981-82
1	2	3	4	5	6	7
<u>I) Institution</u>						
1	Secondary to Primary	0.06	0.12	0.14	0.14	0.12
2	Higher to Secondary	0.02	0.04	0.07	0.07	0.17
<u>II) Teacher/Pupils</u>						
1	Primary	44	34	34	33	27
2	Secondary	28	27	28	28	35
3	Higher	NA	28	25	26	

It will be seen from the above table no.3.14 that the ratio of institutions of higher level to lower has increased considerably in last two decades. Likewise teacher pupils ratio. It will be seen the ratio in primary school has gone down by 17 if compared to 1960-61, As regards Secondary & Higher education the ratio is given combine as the figures for secondary & Higher Teachers & Pupils are presented combine.

INDICATOR NO.15 :- Increase in commercial banking.

3.16 The growth of trade & commerce is always assessed by the availability of banking services in the area. The Table No.3.15 shows the growth of banking facilities in

the year 1959, 1970, 1979 & 1980.

Table No. 3.15

Increase in Commercial Banking.

Sr. No.:	Tahsil	No. of Banking Offices.				No. of Household served per banking office.			
		1959:	1970:	1979:	1980:	1959	1970	1979:	1980
1	2	3	4	5	6	7	8	9	10
1	Jalgaon	10	15	35	37	2205	1548	825	1162
2	Chopda	5	7	14	20	1956	1575	892	1450
3	Yawal	6	10	26	27	2339	1556	800	1185
4	Raver	3	8	20	26	3102	1299	629	1269
5	Edlabad	2	3	7	10	1425	1104	547	1500
6	Bhusawal	6	12	25	25	3048	1838	1049	1380
7	Jamner	4	9	15	17	2172	1024	687	1941
8	Pachora	5	6	14	18	1637	1501	788	1611
9	Chalisgaon	6	7	18	20	1577	1423	679	1800
10	Bhadgaon	2	4	9	10	1471	1080	573	1500
11	Parola	2	5	9	11	2217	923	564	1636
12	Erandol	2	9	20	23	5901	1318	654	1435
13	Amalner	6	7	16	18	2069	1826	874	1889
District Total		59	102	228	262	2263	1444	771	1515

It will be seen from the above table that the total no. of banking offices in the district has been increased by two times more than that of 1970. Similarly no. of households served per banking office has also shown increasing trend i.e. in the year 1970, the 1444 household were served by one bank whereas due to increase in number now 1515 household could be served by one branch. The number of banking offices are more in Jalgaon followed by Yawal, Raver & Bhusawal. The Jalgaon District Central Co-operative Bank is playing very vital roll in advancing the credits.

Contd....

INDICATOR NO. 16 :- Road Length per 100 Sq.Km. of Area.

3.17 Ratio of road length to the total Geographical area is a good indicator for comparison of transport facility in the modern economic structure. An attempt has been made to compare the road length existing in the district & villages connected by roads.

The following is the position accordingly to surface classification of various types of roads as at the end of 31-3-82.

<u>Type of Road Category</u>	<u>Length in Km. for district.</u>
1) National Highways	178
2) State Highways	393
3) Major District Roads	307
4) Other District Roads	592

Table No. 3.16

Road length per 100 Sq.Km. of Area

(Excluding Municipal Roads)

<u>Sr. No.</u>	<u>Year</u>	<u>Road length in Km.</u>	<u>Road Length per 100 Sq. Km. of Area.</u>
<u>1</u>	<u>2</u>	<u>3</u>	<u>4</u>
1	1960-61	2663	22.62
2	1976-77	4557	38.71
3	1977-78	4577	38.88
4	1978-79	4594	39.02
5	1979-80	5493	46.67
6	1980-81	5945	50.51
7	1981-82	6326	53.74

It will be seen from the above table, that the road length have been increased from the year 1979-80 due to number of roads constructed under various programmes thus the road length per 100 Sq.Km. more than double in 1981-82 if compared to the year 1960-61.

(Contd...)

INDICATOR NO.17 :- Retail prices at District Head Quarter.

3.18 Prices are collected at the district head quarter for the selected commodities and are restricted to only one quotation that too only from selected shops. The average prices shown in the table No.3.17 for individual commodity can not be said to be fully representative but the data may prove useful as a broad indicator of the trend in retail prices over a period of time.

Table No. 3.17

Average retail prices at District Head Quarters:

Sr. No.:	Commodity	Variety	Unit	Average prices for the years				
				1971	1978	1979	1980	1981
1	2	3	4	5	6	7	8	9
1	Rice	Medium	Kg.	1.80	1.94	2.05	2.40	2.75
2	Wheat	"	"	1.15	1.61	1.78	1.93	2.18
3	Jowar	White	"	0.96	1.17	1.09	1.10	1.59
4	Bajara	Local	"	0.73	1.26	1.18	1.35	1.78
5	Purdal	polished	"	2.20	4.97	4.78	4.90	5.28
6	Gramdal	-	"	1.25	2.85	2.75	4.45	5.10
7	Groundnut Oil	Mill made.	"	4.12	7.60	9.78	10.30	14.70
8	Vanaspati Ghee	-	"	6.10	10.61	12.29	13.90	15.11
9	Sugar	'C' Grade	"	2.07	3.21	3.10	6.53	7.13
10	Gur	Ghati	"	1.70	1.69	2.33	4.20	4.35
11	Dry Chillies	Patna	"	5.37	8.69	9.25	8.00	12.00
12	Meat	Goat	"	5.50	10.96	12.00	14.50	17.00
13	Potato	-	"	0.80	1.42	1.40	1.90	1.75
14	Supari (Broken)	Manglore	"	11.00	12.10	14.50	21.50	27.00
15	Charcoal	Ordinary	40Kg.	13.25	27.50	32.00	34.00	36.00
16	Shirting	Popline	Metre	5.50	11.42	11.00	11.66	14.23

It will be seen from the above table, that the prices of almost all commodities have gone up if compared to previous years. The responsibility of the increase can not be attributed to any one factor such as short supply of increased demand or monetary inflation etc., but can be said to be the effect of all the factors together which determine the prices at a particular period.

CHAPTER IV

Annual Plan 1981-82

4.1 Introduction :-

The year 1981-82 is the second year of the new sixth five year plan covering period 1980-81 to 1984-85 as decided by the Planning Commission. As per general guidelines given by the Planning Department a top priority has been given for spill over works especially under Minor Irrigation and Medium Irrigation works and inevitable expansion under education & health programme. The New works should be undertaken subject to the availability of funds after providing provision of the schemes wherein the people of weaker section are covered.

The annual plan for the year 1981-82 for Jalgaon District as approved by the District Planning & Development Council was to the tune of Rs.1658.76 lakhs as against the outlay Rs.906.80 lakhs for the year 1980-81. Provision for the Tribal Sub plan and also for Modified Area Development Approach Plan was included in the above allocations.

Expenditure incurred during the year 1981-82 was more than provision made by 127%. It was mainly due to the excess expenditure incurred under special Rural Development Programme and other sectors such as Agricultural & Social Services. Expenditure incurred during the year 1981-82 is less than the budget provision made in respect of major head of development i.e. Co-operation, Industry & Mining, and Social Services. Major headwise expenditure incurred during the year 1981-82 is given below.

Table No. 4.1

Major headwise expenditure during 1981-81

(Rs. in lakhs)

Sr. No.	Major head of Development.	Annual plan provision			Expenditure incurred		
		Tribal	Non-Tribal	Total	Tribal	Non-Tribal	Total
1	2	3	4	5	6	7	8
1	Agri. Programme	26.30	296.24	322.54	37.80 (64.95)	347.82 (22.62)	385.62 (24.16)
2	Co-operation	1.59	51.02	52.61	1.68 (2.88)	5.75 (0.37)	7.43 (0.46)
3	Irrigation & Power.	3.00	241.30	243.30	3.00 (5.16)	244.08 (15.87)	247.08 (15.48)
4	Industry & Mining.	0.04	31.44	31.48	0.04 (0.07)	26.83 (1.75)	26.87 (1.68)
5	Transport & Communication.	6.49	76.83	83.32	7.85 (13.49)	76.02 (4.94)	83.87 (5.25)
6	Social Services	8.20	464.79	472.99	7.83 (13.45)	385.90 (25.09)	393.73 (24.68)
7	Miscellaneous (E.G.S.)	-	451.52	451.52	- (-)	441.52 (29.36)	452.52 (28.29)
Total		45.62	1613.14	1658.76	58.20 (100.00)	1537.92 (100.00)	1596.12 (100.00)

(Notes:- Figures in bracket are percentages to total expenditure).

It will be seen from above table that the adequate expenditure was incurred are the important activities like Agriculture, Irrigation and Power, Social Services and Special programme for Rural Development that is Employment Guarantee Scheme. It must be mentioned here that the highest expenditure was booked on E.G.S. which accounts for the highest percentage i.e. 28.29 next to that in is Social Services the percentage of which is 24.68 then comes the Agricultural Programme where in the percentage is 24.16 to the total expenditure in the year 1981-82.

Contd....

Under the major head Agricultural Programme, an expenditure of Rs.385.62 lakhs was spent in 1981-82 compare to 265.26 lakhs in 1980-81. Similarly in Irrigation & Power the expenditure was booked amounting Rs.247.08 lakhs as compared to Rs.194.03 lakhs in the year 1980-81. These programmes show the percentages increased in expenditure are 68.79 & 78.53 respectively.

In the case of social services, an expenditure was incurred during the year under report is 393.73 lakhs compared to Rs.257.51 lakhs in 1980-81 indicating increasing trend by 65.40%. A special attention has been given to implement the programme of Rural Development i.e. on D.G.S. during the year 1981-82. An expenditure booked in year 1981-82 was Rs.452.52 lakhs for which 1.80 lakhs mandays were provided there by. There is a declining trend observed in the case of Industries & Mining where in the year 1981-82 amount Rs.26.87 lakhs was spent as against for the year 1980-81 it was 30.40 lakhs.

There is an over all increase by 37.34% for all major heads for the year 1981-82 amounting to Rs.1596.12 lakhs where as for 1980-81 it was Rs.1162.14 lakhs.

Table No.4.2

Table showing Sub-headwise progress of expenditure & provision under Agril. Programme.

(Rs. in lakhs)

Sr. No.	Sub-Head	Provision for 81-82			Expenditure in 81-82			% of Col.6 to Col.3	% of Col.7 to Col.4
		Tribal	Non Tribal	Total	Tribal	Non-Tribal	Total		
1	2	3	4	5	6	7	8	9	10
1	Crop Husbandry.	0.81	70.94	71.75	0.93	108.23	109.16	114.81	152.56
2	Minor Irrigation.	12.27	103.26	115.53	11.79	109.06	120.85	96.08	105.61
3	Land reforms	-	10.00	10.00	-	10.00	10.00	-	100.00

Contd....

1	2	3	4	5	6	7	8	9	10
4	Soil & wa- ter Conser- vation.	-	5.93	5.93	-	5.71	5.71	-	96.29
5	Area Deve- lopment.	-	14.00	14.00	-	15.95	15.95	-	113.90
6	Animal Husbandary	4.85	8.83	13.68	4.06	7.90	11.96	83.71	89.46
7	Dairy Development	1.29	6.92	8.21	1.17	2.43	3.60	90.69	35.11
8	Fisheries	0.18	1.45	1.63	0.18	1.42	1.60	100.00	97.93
9	Forest	1.90	8.31	10.21	1.62	7.95	9.57	85.26	95.66
10	D.P.A.P.	-	14.84	14.84	-	11.65	11.65	-	78.50
11	Special Programme for Rural Development (Including E.G.S.)	5.00	39.00	44.00	18.05	55.00	73.05	361.00	141.02
12	C.A.D.A.	-	12.76	12.76	-	12.52	12.52	-	98.11
Total		26.30	296.24	322.54	37.80	347.82	385.62	92.72	117.41

Agricultural Programme

There are 12 Sub-heads under this major head of development.

Expenditure was incurred to large extent on some of the important schemes under sub-heads such as Agricultural Crop husbandry, Minor Irrigation, Area Development and Special Programme for Rural Development.

In table No.4.2 where in provision for 1981-82 and expenditure incurred under sub-heads were given. It will be seen that an excessive expenditure is incurred on crop husbandry, Minor Irrigation, Area Development and special programme for Rural Development to that of provision made there in, whereas less expenditure is incurred than provision made during the year under report on the programme viz. Soil & Water Conservation, Animal Husbandry, Dairy Development, Forest, Fisheries and Drought prone Area Programme.

Contd....

Table No. 4.3

Table showing progress of physical achievement under-I
Agricultural programmes 1981-82 (Non-Tribal)

(Rs. in lakhs)

Sr. No.:	Item	Unit	Target 1981-82	Achievements 1981-82
1	2	3	4	5
I) <u>Crop Husbandry</u>				
<u>Distribution of :-</u>				
	i) Improved Seed	Hect.	2,875	1,400
	ii) Fertiliser	"	10,000	9,202
	iii) Insecticide	"	300	483
II) <u>Minor Irrigation</u>				
	1) Construction of M.I. Tanks.	No.	27	15
	2) Distribution of pumping sets	"	61	61
	3) Construction of New wells.	"	32	11
	4) Repairs to old wells.	"	150	93
III) <u>Soil Conservation.</u>				
	i) Area Bunded	Hect.	3,594	895
IV) <u>Land Reforms</u>				
	Grant to Financial Assistance to the assignees of surplus land.	No.	-	1,297
V) <u>Soil Conservation & Water Conservation.</u>				
	Afforestation for soil conservation.	Hect.	i) 181	181
	Plantation of Tree.		ii) 242	242
VI) <u>Animal Husbandry</u>				
	1) Control of Foot and mouth diseases. (Purchase of vaccin)	No.	4,206	4,748
	2) Providing medicines to existing vaterinary institutions. Treatment to animals.	"	1,20,000	7,73,119

Contd.../-

Table No. 4.3 (Contd...)

1	2	3	4	5
<u>VI) Dairy Development</u>				
1)	Dairy Development Organisations of milk producing societies/Union/Federation/subsidy to	No.	120	113
2)	Supply of 1 year Calf Buffalow	No.	110	110
<u>VIII) Fisheries</u>				
	Fish forming in impounded waters.	No. (in lakhs)	28	31.44
1)	Stocking of inland water in with crop fish.			
<u>IX) Forest</u>				
i)	Plantation of general utility timber.	Hect.	363	113
ii)	Development of Fodder resources.	Hect.	180	180
a)	Special programme for Rural Development.	Mandays (in lakh)	24.68	45.15
<u>TRIBAL</u>				
<u>I) Crop Husbandry</u>				
i)	Providing Bullock Carts pairs to Adiwasis.	No.	17	22
ii)	Providing Bullock Carts	No.	16	22
<u>II) Minor Irrigation</u>				
	Irrigation wells to Backward Class welfare.	No.	13	13
<u>III) Animal Husbandry</u>				
i)	Vaccine to animals	No.	15,000	34,868
ii)	Construction.	"	100	446
<u>VI) Dairy Development</u>				
i)	Subsidy to tribals for maintainance of calf.	No.	45	45
ii)	Supply of Buffalows	"	20	13
<u>V) Special programme for Rural Development.</u>				
i)	H.G.S.	Mandays (in lakhs)	-	1.80

Contd.../-.

On perusal of Table No.4.3 where in the important physical achievement of different sub heads of Agricultural Programme, were given, it is observed that the achievements are in excess to that of target fixed for the year 1981-82 in the schemes under Animal Husbandry, Fisheries, etc., as against in the scheme of distribution of Improved Seeds & Fertiliser under the sub head crop husbandry, Construction of M.I.Tanks and construction of new wells and Repairs of old well under the sub-head Minor Irrigation and Area bunded under the sub-head Soil Conservation etc. physical achievements are less than the target fixed during the year 1981-82.

Co-operation

An amount of Rs.7.43 was spent during the year 1981-82 under this head whereas for the last year an expenditure was only Rs.2.24 lakhs. Thus increasing trend is observed by 231.69% for the current year all the areas of this district have already been covered under C.D. programme, which is now Non-Plan activity.

There is an increasing trend in financial Assistance to Co-operative Societies in Tribal areas during the year 1981-82 as compared to the year 1980-81 i.e. from 2 to 10. As regard subsidy on interest to small scale marginal farmer, 8050 farmers have been benefited during the year 1981-82 as against 386 farmers in the year 1980-81.

Irrigation & Power :-

Under this Head of Development Medium Irrigation projects and Rural Electrification programmes have been operated. An amount of Rs.247.08 lakhs was spent out of which an amount of Rs.3.00 lakhs was spent on Tribal only. All this expenditure was spent under state sectors various medium irrigation projects and electrical programmes. Some of the important medium projects are given below.

Contd.../-.

1) Amer, 2) Suki, 3) Bori, 4) Bahula, 5) Girna panzan, 6) Abhor, 7) Bhokarbari in Non-Tribal areas 526 Harijan Basties were electrified during the year 1981-82 as against 36 in the year 1980-81. During the year 1981-82, 14,000 pumpsets were installed as against 13,519 installed in the year 1980-81, under tribal electrification programme 14 pump sets were installed for Adiwasi Cultivators.

Industry & Mining

Under Sub-head an amount of Rs.26.87 lakhs was spent as against the provision of Rs.31.48 lakhs. 85 beneficiaries were financially assisted, under S.A.I. rules against the provision for 57 made during the year 1981-82. Seed money Assistance to 104 educated unemployed was advanced. Training programme was organised during the year under report and 258 educated un-employed were trained under this programme. 13 block level village artisan multipurpose Co-operative Societies (Balutedar) were also assisted.

Transport & Communication

Under the tribal sub plan an amount of Rs.7.85 lakhs was spent during the year under report as against Rs.5.81 lakhs in the year 1980-81. Two culverts Development, works were completed during the year 1981-82 and 14 km. roads were constructed under Minimum Needs Programme, under Non-Tribal sub plan an amount of Rs.76.02 lakh was spent against the provision of Rs.76.83 lakhs. 8 kms. roads were constructed against the provision 12 kms. in the year 1981-82, 24 kms. new roads were constructed during the year 1981-82 under crash programme. New construction works & bridges were constructed & repaired under this development head i.e. local sector as well as state sector.

Social Services

Under the major head of development Social Services'

important programmes under education, Health, water supply, Backward Class, welfare and Social welfare are implemented and as such this programme is of vital importance from the point of view of Social aspects.

During the year 1981-82, an expenditure of Rs.393.73 was spent as compared to the year 1980-81, which was 257.51 lakhs only. Thus the percentage increased during the current year by 42.91 over to the of last year. There is an increasing trend of expenditure observed in the case of General Education, Health, Water Supply, urban Development welfare of Backward Classes, Nutrition Programme, Labour welfare & Social Welfare in the year 1981-82 as compared to the year 1980-81 whereas it was decreased in regard to Technical Education by 25.04 percentage as compared to that of last year.

Table No. 44

Sub headwise progress of expenditure & provision under Social & Community Services in 1981-82.

(Rs. in Lakhs)

Sr. No.	Sub head	Provision for 81-82			Expdr. in 1981-82			% of % of	
		Tri-bal	Non-Tribal	Total	Tri-bal	Non-Tribal	Total	Col. 6 to 7	Col. 8 to 9
1	2	3	4	5	6	7	8	9	10
1	General Education.	0.95	49.37	50.32	0.87	48.16	49.03	91.57	97.55
2	Art & Culture	-	0.17	0.17	-	0.13	0.13	-	76.41
3	Technical Education	-	5.14	5.14	-	4.73	4.73	-	92.02
4	Health	3.32	44.07	47.39	2.82	36.55	39.37	84.93	82.93
5	Water Supply	0.14	131.81	131.95	0.19	132.56	132.75	135.71	100.56
6	Housing	0.78	72.21	72.99	0.78	72.21	72.99	100.00	100.00
7	Urban Development	-	19.60	19.60	-	19.86	19.86	-	101.32
8	Labour & Labour Welfare.	-	27.22	27.22	-	24.34	24.34	-	89.41
9	Welfare of Backward Classes.	3.01	22.72	25.73	3.17	21.79	24.96	105.31	95.90

Contd./-.

Table No. 4.4 (Contd...)

1	2	3	4	5	6	7	8	9	10	
10	Social Welfare	-	0.37	0.37	-	0.01	0.01	-	2.70	
11	Nutrition	-	26.11	26.11	-	25.26	25.26	-	96.74	
Total			8.20	398.79	406.99	7.83	385.60	393.43	95.48	96.69

Table No. 4.5

Important physical achievements under above sub heads are listed according to Non-Tribal & Tribal Sub Plan

Sr. No.	Items	Unit	Target for the year 1981-82	Achievement in 1981-82
1	2	3	4	5

Non-Tribal

1)	Attaching Std.V to VII to Secondary Schools.	No.	14	14
2)	Special Facilities to Standeras belonging to SC/ST in Primary School.	No.	1800	1752
3)	Expension of School Complex	Centre	14	11
4)	Development of Expension of Non Govt. Secondary Schools (Addl.Division).	No.	299	299
5)	Educational Concession to E.B.C. Students.	No.	950	26150
6)	Boring operation of G.S.D.A.	Bore wells.	230	274
7)	Extension of Village Gathan & provision of house sites.	No.	3	3
8)	Provision of house sites to landless workers in rural areas & Constd.of huts.	No.	3985	3945
9)	Honorarium to Educated un-employed	No.	1285	3058
10)	Grant of Tution fees to B.C.Students.	No.	1276	1461
11)	Financial Assistance to Backward Class Co-op. Societies.	No.	4	4

P A R T - II

D I S T R I C T S T A T I S T I C A L A B S T R A C T

FOR THE YEAR

1981 - 82

C O N T E N T S : P A R T : I I

District Statistical Abstract for the year 1981-82.

Sr. No. :	Table No. :	S U B J E C T	Page No.
1 :	2 :	3	4

1. AREA AND POPULATION

1	1.1	Tahsilwise area, houses and population in 1971 Census.	1
2	1.2	Decadal variation in population since 1951.	3
3	1.3	Tahsilwise classification of villages according to population ranges in 1971 Census.	5
4	1.4	Tahsilwise classification of towns according to population ranges in 1971 census.	7
5	1.5	Number of workers and non-workers in each tahsil, according to 1971 Census.	8
6	1.6	Distribution of population according to (A) Age-group (B) religion.	12
7	1.7	Schedule Castes, Schedule Tribes and Neo-Budhists according to 1971 Census and revised figures for the year 1977.	13
8	1.8	Distribution of house by material used for Walls/roof.	15
9	1.9	Households according to Size & Status of tenure in rural/urban areas.	18

2. CLIMATE

10	2.1	No. of rainy days and total rainfall at selected centres.	21
11	2.2	Maximum and Minimum temperature at selected centres.	24

3. AGRICULTURE

12	3.1	Land Utilisation	25
13	3.2	Area under different crops in each tahsil.	28
14	3.3	Yield per hectare and outturn of principal crops.	33
15	3.4	Area irrigated by different sources in each tahsil.	40
16	3.5	Area irrigated under different crops in each tahsil.	42

Contents (Contd...)

1	2	3	4
17	3.6	No. of irrigation and other wells in each tahsil.	48
18	3.7	Minor Irrigation works.	50
19	3.8	Major and Medium Irrigation projects.	52
20	3.9	Agricultural wage rates.	53
21	3.10	Agricultural Census No. of operational Holdings 1976-77.	61
22	3.11	Agricultural implements in each taluka.	63
23	3.12	Famine Scarcity and akin to scarcity data.	64
24	3.13	Determination of precarious and other scarcity areas according to history of scarcity.	67
<u>4. ANIMAL HUSBANDRY, FORESTS AND FISHERIES.</u>			
25	4.1	Livestock in each taluka	70
26	4.2	Veterinary Statistics in each taluka	73
27	4.3	Tahsilwise No. of mobile veterinary units.	74
28	4.4	Disease wise livestock Mortality.	75
29.	4.5	No. of recognised slaughter houses and animals slaughtered in each slaughter houses.	76
30	4.6	Forest Area in district.	78
31	4.7	Major and Minor Forest products in district.	79
32	4.8	Inland Fisheries in district.	80
<u>5. EMPLOYMENT INDUSTRY, MINING & ELECTRICITY.</u>			
33	5.1	No. of factories and average daily employment of workers.	82
34	5.2	Industrywise distribution of working factories.	89
35	5.3	Distribution of factories according to No. of days worked.	95
36	5.4	Statistics relating to Annual Surveys of Industries in district.	93

Contd...

Contents (Contc...)

1	2	3	4
37	5.5	Employment Exchange statistics in district occupational distribution of total Registration and placement in employment Exchange.	102
38	5.6	Vocational Guidance Programme in district.	104
39	5.7	Works undertaken, Employment Guarantee Scheme and Employment generated and expenditure incurred.	105
40	5.8	Employment in different industries.	106
41	5.9	No. of towns and villages electrified and population covered.	107
42	5.10	Consumption of Electricity.	108
<u>6. CO-OPERATION</u>			
43	6.1	Number of different types of Co-operative Societies.	109
44	6.2	Selected data of all the types of Societies in district.	112
45	6.3	Audit classification of all types of societies in district.	113
46	6.4	Statistics relating to Co-operative Banks.	114
47	6.5	Primary Agricultural Credit Societies.	116
48	6.6.1	Crop loans advanced by Primary Agriculture Credit Societies in district.	118
49	6.6.2	Crop loans advanced by Farmers Services Societies in district.	119
50	6.6.3	Crop loans advanced by the Adiwasi Co-operative Societies in district.	120
51	6.7	Operation of Central and Primary Co-operative Marketing Societies.	121
52	6.8	Other Co-operative Societies of different types.	124
53	6.9	Other Co-operative Societies of different types.	125
54	6.10	Operation of regulated marketing.	126
55	6.11	Operation of other Co-operative Societies of different types.	129

Contd...

Contents (Contd...)

1	2	3	4
56	6.12	Number of Registered Money Lenders and Loans advanced by them.	131
<u>7. MEDICAL AND PUBLIC HEALTH.</u>			
57	7.1	Medical facilities available through public and public aided bodies in each taluka.	132
58	7.2	No. of births and deaths registered.	134
59	7.3	No. of deaths due to important causes.	138
60	7.4	Vaccination Statistics and Cholera Inoculation.	139
61	7.5	Number of Family Planning Centre operating in district.	141
<u>8. EDUCATION.</u>			
62	8.1	Literacy in each tahsil according to 1971 Census.	143
63	8.2	Education in Rural areas in each tahsil according to 1971 Census.	145
64	8.3	Education in Urban areas in each tahsil according to 1971 census.	147
65	8.4	No. of educational institutions and teachers.	148
66	8.5	No. of stagewise pupils in pre-primary, primary, Secondary & Colleges of Central education and distribution of backward class pupils.	149
67	8.6	Other types of Educational institutions.	151
68	8.7	Economically backward class concessions of free education.	152
69	8.8	Expenditure on primary Education.	153
70	8.9	No. of vocational and technical Schools in district.	154
71	8.10	No. of adult education centres in district.	155
72	8.11	Teachers training institutions in district.	156

Contd..

Contents (Contd.....)

1	2	3	4
<u>9. TRANSPORT AND COMMUNICATION.</u>			
73	9.1	Length of Railway Route.	157
74	9.2	Road length according to category and surface classification.	158
75	9.3	Motor Vehicles in operation.	159
76	9.4	Operational Statistics of Nationalised (Passenger) road Transport.	160
77	9.5	Traffic Census on important Roads.	161
78	9.6	Information of Postal, Telegraph and Telephone Statistics.	166
79	9.7	Rural Broadcasting Statistics.	167
<u>10. LOCAL BODIES.</u>			
80	10.1	Income and Expenditure of Local Bodies.	168
81	10.2	Income and Expenditure of Village Panchayats.	169
82	10.3	Headwise receipts, Government grants and expenditure of Zilla Parishad.	171
83	10.4	Income and Expenditure of Municipal Councils corporations etc.	174
<u>11. PLAN.</u>			
84	11.1	Plan expenditure under different development head/sub-heads.	176
85	11.2	Important physical achievement under plan.	178
<u>12. PRICES AND INDEX NOS.</u>			
86	12.1	Wholesale prices of Certain Agricultural Commodities at Selected Centres.	182
87	12.2	Average Retail Prices of Important Commodities at district head quarters.	184
88	12.3	Consumers price Index Number (Revised Series) for working class.	190
<u>13. JUDICIAL AND ADMINISTRATION</u>			
89	13.1	Strength of Police Force Statistics.	191
90	13.2	Crime Statistics.	192
91	13.3	No. of prisoners held due to various causes in district.	193

Contents (Contd...)

1	2	3	4
92	13.4	Convicts by age and sex in district.	194
93	13.5	Work disposed in Civil and Criminal Courts.	196
		<u>14. BANKING AND INSURANCE.</u>	
94	14.1	No.of Banking Offices, No.of Scheduled Banks, Deposits and advances.	197
95	14.2	Joint Stock Companies.	199
96	14.3	No.of Insurance Policies Issued and amount insured.	200
		<u>15. MISCELLANEOUS.</u>	
97	15.1	Cinema Statistics.	201
98	15.2	Collection of Small Savings.	202
99	15.3	Land Revenue Collection in each tahsils.	203
100	15.4	No.of Presses, Newspapers and Periodicals published.	204
101	15.5	Quantity of Rice, Wheat and Sugar issued to Fair Price Shops.	206
102	15.6	Demand and Procurement of levy.	207
103	15.7	Statistics regarding General Election held in 1980.	208
104	15.8	List of inspection and Travellers bungalows in district.	210
105	15.9	List of Railway Station in district.	212
106	15.10	Trends in selected indicators.	214

*****00*****

Table No. 1.1

Area, Houses and Population in District Jalgaon for Houses, Households & Population.
(Figures in '000')

Sr. No.	District / Tahsil	Total Area in Sq.km	Population in Sq.km	No. of Inhabited	No. of Un-inhabited	No. of Towns	No. of Occu-pied Houses	No. of House-holds	Population	Males	Females	
1	2	3	4	5	6	7	8	9	10	11	12	13
	District Total :-	11771.0	180	1,423	28	15	3,75	3,97	21,23	10,90	10,33	
	Rural	11496.1	141	1,423	28	-	2,92	3,04	16,21	8,28	7,93	
	Urban	274.9	1,826	-	-	15	83	93	5,02	2,62	2,40	
1)	Jalgaon	Total	825.2	284	89	-	37	43	2,34	1,22	1,13	
	Rural	812.9	157	89	-	-	24	24	1,28	65	62	
	Urban	12.3	8,676	-	-	1	13	19	1,07	56	50	
2)	Chopda	Total	954.4	162	107	7	27	29	1,54	78	76	
	Rural	893.4	186	107	7	-	22	23	1,22	62	60	
	Urban	61.0	535	-	-	1	6	6	33	17	16	
3)	Yawal	Total	954.4	174	84	3	31	32	1,66	85	81	
	Rural	907.9	144	84	3	-	24	25	1,30	66	64	
	Urban	46.5	761	-	-	2	7	7	35	18	17	
4)	Raver	Total	935.8	189	111	2	31	33	1,77	91	87	
	Rural	931.1	158	111	2	-	26	27	1,47	75	72	
	Urban	4.7	6,531	-	-	2	5	5	30	16	15	
5)	Edlabad	Total	646.2	117	78	5	14	15	76	39	37	
	Rural	646.2	117	78	5	-	14	15	76	39	37	
	Urban	-	-	-	-	-	-	-	-	-	-	
6)	Bhusawal	Total	830.1	292	102	2	45	47	2,43	1,27	1,16	
	Rural	785.8	165	102	2	-	24	25	1,30	67	63	
	Urban	44.3	2,546	-	-	3	22	22	1,13	60	53	

Table No.1.1(Goptd...)

1	2	3	4	5	6	7	8	9	10	11	12	13
7	Jamner	Total	1360.3	126	143	2	-	33	33	1,71	88	94
		Rural	1360.3	126	143	2	-	33	33	1,71	88	84
		Urban	-	-	-	-	-	-	-	-	-	-
8	Pachora	Total	820.5	182	120	2	1	27	29	1,49	77	73
		Rural	802.0	156	120	2	-	23	25	1,25	64	61
		Urban	18.5	1,303	-	-	1	4	4	24	13	12
9	Chalisgaon	Total	1217.6	165	124	2	1	35	36	2,01	1,03	98
		Rural	1188.4	134	124	2	-	28	29	1,59	81	78
		Urban	29.2	1,427	-	-	1	7	7	42	22	20
10	Bhadgaon	Total	485.6	172	60	-	-	14	15	83	42	41
		Rural	485.6	172	60	-	-	14	15	83	42	41
		Urban	-	-	-	-	-	-	-	-	-	-
11	Parola	Total	791.2	128	107	1	1	18	18	1,01	52	49
		Rural	778.7	105	107	1	-	14	15	82	42	40
		Urban	12.5	1,552	-	-	1	3	3	19	10	10
12	Erandol	Total	974.6	184	144	2	2	31	33	1,80	91	88
		Rural	938.4	145	144	2	-	24	25	1,36	69	67
		Urban	36.2	1,194	-	-	2	7	8	43	22	21
13	Amalner	Total	844.1	222	154	-	1	32	34	1,87	96	91
		Rural	834.4	158	154	-	-	23	24	1,31	67	64
		Urban	9.7	5,720	-	-	1	9	10	56	29	26

Note:- From Col.No.9 to 13, totals do not add-up due to rounding off.
Source:- 1971 Population Census Publication.

Table No. 1.2

Decadal Variation in Population Since 1951. (Figures in '000')

Sr. No.	District Tahsil	Year	P o p u l a t i o n									Total Popula- tion per Sq. Kms.	Decadal Percentage		
			Persons			Males			Females				Total	Rural	Urban
1	2	3	4	5	6	7	8	9	10	11	12	13	14	15	16
	District	1971	2,123	1,621	502	1,090	828	262	1,033	793	240	180.0	20.29	18.51	26.41
	Total -	1961	1,765	1,363	397	902	695	207	863	673	190	155.2	19.96	36.25 (-)	15.02
		1951	1,471	1,004	467	746	506	241	725	498	227	129.3	-	-	-
1)	Jalgaon	1971	234	128	107	122	65	56	113	62	50	284.0	22.68	15.33	32.81
		1961	191	111	80	99	56	43	92	54	38	230.8	16.14	52.29 (-)	12.49
		1951	165	73	92	85	37	48	80	36	44	198.7	-	-	-
2)	Chopda	1971	154	122	33	78	62	17	76	60	16	162.0	19.84	18.92	23.42
		1961	129	102	26	65	52	13	64	51	13	169.3	18.85	39.73 (-)	24.66
		1951	108	73	35	54	37	18	54	37	17	142.5	-	-	-
3)	Yawal	1971	166	130	35	85	66	18	81	64	17	174.0	19.65	19.91	18.70
		1961	138	109	30	71	55	15	68	53	15	145.1	20.22	44.46 (-)	25.43
		1951	115	75	40	58	38	21	57	38	19	120.7	-	-	-
4)	Raver	1971	177	147	30	91	75	16	87	72	15	189.0	25.21	27.39	15.66
		1961	142	115	26	72	58	14	69	57	13	151.2	20.25	21.61 (+)	14.63
		1951	118	95	23	59	47	12	58	47	11	125.7	-	-	-
5)	Edlabad	1971	76	76	-	39	39	-	37	37	-	117.0	20.79	20.79	-
		1961	63	63	-	32	32	-	31	31	-	97.2	37.31	37.31	-
		1951	46	46	-	23	23	-	23	23	-	70.8	-	-	-
6)	Bhusawal	1971	243	130	113	127	67	60	116	63	53	292.0	27.90	17.32	42.63
		1961	190	111	79	98	56	42	91	54	37	222.9	27.24	42.85 (+)	10.38
		1951	149	77	72	76	39	37	73	38	35	175.2	-	-	-

Contd...../-.

Table No. 1.2 (Contd...)

1	2	3	4	5	6	7	8	9	10	11	12	13	14	15	16
7)	Jamner	1971	171	171	-	88	88	-	84	84	-	126.0	12.47	12.47	-
		1961	152	152	-	77	77	-	75	75	-	122.8	23.74	62.54	(-)100.00
		1951	123	94	29	62	47	15	61	47	14	91.5	-	-	-
8)	Pachora	1971	149	125	24	77	64	13	73	61	12	182.0	18.80	16.64	31.41
		1961	126	107	18	64	55	10	61	53	9	157.4	19.61	49.77	(-)45.13
		1951	105	72	33	53	36	17	52	35	16	131.6	-	-	-
9)	Chalisgaon	1971	201	159	42	103	81	22	98	78	20	165.0	19.83	19.35	21.70
		1961	168	134	34	86	68	18	82	66	16	140.8	14.64	15.08	(+)12.97
		1951	146	116	30	75	59	16	72	57	14	142.8	-	-	-
10)	Bhadgaon	1971	83	83	-	42	42	-	41	41	-	172.3	27.99	27.39	-
		1961	65	65	-	33	33	-	32	32	-	127.9	15.77	38.80	(-)100.00
		1951	56	47	9	28	24	5	28	23	5	100.5	-	-	-
11)	Parola	1971	101	82	19	52	42	10	49	40	10	128.0	15.77	16.43	13.05
		1961	88	70	17	45	36	9	43	34	8	116.1	28.68	34.15	10.29
		1951	68	52	16	35	37	8	33	26	8	90.2	-	-	-
12)	Erandol	1971	180	136	43	91	69	22	88	67	21	184.0	18.97	21.11	12.71
		1961	151	113	38	77	57	19	74	55	19	153.2	18.61	33.90	(-)11.14
		1951	127	84	43	64	42	22	63	42	22	133.3	-	-	-
13)	Amalner	1971	187	131	56	96	67	29	91	64	26	222.0	14.53	13.04	18.25
		1961	163	116	47	83	59	25	80	57	22	194.0	12.84	16.24	5.21
		1951	145	100	45	73	50	23	71	50	22	172.1	-	-	-

Note :- Total do not add-up due to rounding off.

Source :- 1971 Population Census Publication.

Table No. 1.3

Talukawise classification of villages according to population ranges in 1971
Census in Jalgaon District. (Population '00)

Sr. No.	District/ Tahsil	Inhabited Villages				Villages					
		Less than 200		200-499		500-999		1,000-1,999		2,000-4,999	
		Number	Person	Number	Person	Number	Person	Number	Person	Number	Person
1	2	3	4	5	6	7	8	9	10	11	12
	District Total -	143	180	341	1203	450	3289	294	4099	164	4828
1)	Jalgaon	12	16	19	69	23	161	20	270	10	318
2)	Chopda	10	13	27	96	33	235	20	262	14	378
3)	Yawal	15	22	12	37	19	151	17	285	17	565
4)	Raver	10	15	23	87	36	277	19	289	20	607
5)	Edlabad	6	8	23	84	26	187	15	190	7	212
6)	Bhusawal	10	10	25	90	30	220	21	305	13	372
7)	Jamner	11	16	37	127	41	289	37	306	14	388
8)	Pachora	17	20	23	33	44	309	21	294	12	354
9)	Chalisgaon	6	6	20	70	37	279	40	573	19	550
10)	Bhadgaon	4	5	11	37	47	133	19	273	8	263
11)	Parola	19	20	23	88	40	278	17	229	8	205
12)	Brandol	11	13	40	134	57	424	26	378	8	255
13)	Amalner	12	15	58	201	47	345	22	295	14	401

Table No. 1.3 (Contd...)

Sr. No.	District/ Tahsil	Inhabited Villages						No. of uninhabited Villages.
		5,000-9,999		10,000 and above		T o t a l		
1	2	3	4	5	6	7	8	9
		Number	Person	Number	Person	Number	Person	
	District Total =	22	1466	9	1145	1423	16210	28
1)	Jalgaon	3	172	2	271	89	1277	-
2)	Chopda	2	128	1	103	107	1216	7
3)	Yawal	4	293	-	-	84	1303	3
4)	Raver	3	191	-	-	1111	1467	2
5)	Edlbad	1	77	-	-	78	759	5
6)	Bhusawal	1	53	2	246	102	1297	2
7)	Jamner	1	993	2	292	143	1712	2
8)	Pachora	3	232	-	-	120	1253	2
9)	Chalisingaon	2	116	-	-	124	1595	2
10)	Bhadgaon	-	-	1	124	60	833	-
11)	Parola	-	-	-	-	107	820	1
12)	Erandol	1	51	1	109	144	1363	2
13)	Amalner	1	58	-	-	154	1314	-

Note :- Totals do not add up due to rounding off.

Source :- 1971 Population Census Publication.

Table No. 1.4

Tahsilwise classification of towns according to population ranges in Jalgaon District.
Population figures in '000'.

Sr. No.	District/ Tahsil	Below 5000 Number	5000-9999 Person	10,000-19,999 Number	20,000-49,999 Person	50,000-99,999 Number	100000 & above Person	Total Number	Total Person						
1	2	3	4	5	6	7	8	9	10						
	District														
	Total	-	-	2	16	5	84	5	1,43	2	1,52	1	1,07	15	5,02
1)	Jalgaon	-	-	-	-	-	-	-	-	-	-	1	1,07	1	1,07
2)	Chopda	-	-	-	-	-	-	1	33	-	-	-	-	1	33
3)	Yawal	-	-	-	-	1	15	1	20	-	-	-	-	2	35
4)	Raver	-	-	-	-	2	30	-	-	-	-	-	-	2	30
5)	Edlabad	-	-	-	-	-	-	-	-	-	-	-	-	-	-
6)	Bhusawal	-	-	2	16	-	-	-	-	1	97	-	-	3	1,13
7)	Jamner	-	-	-	-	-	-	-	-	-	-	-	-	-	-
8)	Pachora	-	-	-	-	-	-	1	24	-	-	-	-	1	24
9)	Chalisgaon	-	-	-	-	-	-	1	42	-	-	-	-	1	42
10)	Bhadgaon	-	-	-	-	-	-	-	-	-	-	-	-	-	-
11)	Parola	-	-	-	-	1	19	-	-	-	-	-	-	1	19
12)	Erandol	-	-	-	-	1	19	1	24	-	-	-	-	2	43
13)	Amalner	-	-	-	-	-	-	-	-	1	56	-	-	1	56

Notes:- Totals do not add-up due to rounding off.
Source:- 1971 Population Census Publication.

Table No. 1.5

Number of workers & Non-workers in each tahsil of Jalgaon district according to 1971 Census. (in '00')

Sr. No.	Livelihood Classes:	Tahsil									
		Rural:Urban:Total	Dist-:Total	Jalgaon	Chopda	Yawal	Raver	Lidladad	Bhusawal	Jamner	Pachora
1	2	3	4	5	6	7	8	9	10	11	12
1	Cultivators	Rural	2253	162	157	208	200	117	182	233	182
		Urban	132	13	15	22	16	-	7	-	5
		Total	2385	175	172	231	216	117	190	233	187
2	Agricultural Labourers	Rural	3271	254	270	256	320	171	237	395	245
		Urban	277	21	44	41	30	-	15	-	17
		Total	3548	275	314	297	350	171	252	395	262
3	Livestock, Forestry, Fishing Hunting & Plantations orchards & allied activities.	Rural	60	7	5	7	4	2	4	6	4
		Urban	15	5	1	1	1	-	1	-	1
		Total	75	12	6	8	5	2	5	6	5
4	Mining & Quarrying	Rural	4	-	@	1	@	@	@	@	@
		Urban	3	3	@	-	-	-	-	-	@
		Total	7	3	@	1	@	@	@	@	@
5	A) Manufacturing, Processing, Servicing & repairs household Industry.	Rural	150	14	12	11	12	7	12	15	11
		Urban	68	8	5	7	8	-	6	-	5
		Total	218	22	17	18	20	7	18	15	16
B) Other than household Industry.	Rural	82	11	3	5	4	3	14	7	5	
	Urban	210	38	6	5	5	-	80	-	6	
	Total	292	50	9	10	9	3	94	7	11	
6	Construction.	Rural	34	3	2	3	3	1	2	4	3
		Urban	40	9	3	1	3	-	13	-	1
		Total	74	12	5	4	5	1	15	4	4

Contd..../-.

Table No. 1.5 (Contd...)

1	2	3	4	5	6	7	8	9	10	11	12
7	Trade and Commerce	Rural	126	15	7	9	8	5	13	21	12
		Urban	234	65	13	14	15	-	34	-	16
		Total	360	79	22	22	23	5	47	21	28
8	Transport, Other Storage and Communication.	Rural	40	5	@	2	4	1	10	5	4
		Urban	166	33	4	7	6	-	83	-	7
		Total	205	38	4	9	10	1	93	5	11
9	Other Services.	Rural	268	28	15	22	26	11	38	27	17
		Urban	231	78	11	13	12	-	46	-	10
		Total	499	106	26	35	37	11	84	27	27
10	Total workers	Rural	6287	499	472	520	580	318	514	713	483
		Urban	1377	273	103	111	95	-	285	-	67
		Total	7664	773	575	633	675	318	799	713	550
11	Non-workers.	Rural	9923	778	744	781	887	441	783	999	770
		Urban	3644	794	224	243	210	-	844	-	174
		Total	13567	1572	968	1024	1097	441	1627	999	945
12	Total Population	Rural	16210	1277	1216	1303	1467	759	1297	1712	1253
		Urban	5021	1067	327	354	304	-	1129	-	241
		Total	21231	2344	1542	1657	1772	759	2426	1712	1494

Contd...../-.

Table No. 1.5 (Contd...)

Sr. No.:	Livelihood Classes	T a h s i l					
		Rural	Urban	Chalisgaon	Bhadgaon	Parola	Erandol
1	2	3	13	14	15	16	17
1	Cultivators	Rural Urban Total	233 10 243	111 - 111	122 9 131	180 25 205	165 10 175
2	Agricultural Labourers.	Rural Urban Total	282 18 300	148 - 148	150 18 168	293 54 347	249 19 268
3	Livestock, Forestry, Fishing Hunting & Plantations Archard & allied activities.	Rural Urban Total	6 1 7	3 - 3	2 1 3	5 1 6	4 1 5
4	Mining & Quarrying	Rural Urban Total	@ - @	1 - 1	- - -	@ - @	@ @ @
5 A)	Manufacturing, Processing, Servicing & Repairs Household industry.	Rural Urban Total	15 8 23	9 - 9	7 9 16	15 8 23	11 5 16
B)	Other than household industry.	Rural Urban Total	9 14 23	3 - 3	2 3 4	11 11 22	6 43 49
6	Construction.	Rural Urban Total	5 1 6	1 - 1	2 1 3	3 4 7	3 4 7

Contd..../-.

Table No. 1.5 (Contd...)

1	2	3	13	14	15	16	17
7	Trade and Commerce	Rural	10	6	3	8	7
		Urban	25	-	9	16	28
		Total	36	6	12	24	25
8	Transport, Other Storage and Communication.	Rural	3	2	1	1	2
		Urban	12	-	1	4	9
		Total	15	2	2	5	11
9	Other Services.	Rural	24	15	10	17	17
		Urban	19	-	7	15	21
		Total	43	15	17	32	38
10	Total workers	Rural	587	301	298	534	464
		Urban	108	-	59	138	140
		Total	696	301	356	672	604
11	Non-workers	Rural	1007	532	522	829	850
		Urban	309	-	136	295	415
		Total	1316	532	658	1124	1265
12	Total Population	Rural	1595	833	820	1393	1314
		Urban	417	-	195	433	555
		Total	2012	833	1014	1796	1869

Note:- Totals do not add-up due to rounding off.

@ less than 50, indicates less than 50 figures i.e.(negligible).

Source:- 1971 Population Census Publication.

Table No. 1.6

Distribution of population according to (A) Age-group and (B) Religion in Jalgaon District.

(A) - Population according to Age-group in 1971 Census (in 00)

Age-group classification.	All ages	0-14	15-19	20-24	25-29	30-39	40-49	50-59	60 and above.	Age not stated.
1	2	3	4	5	6	7	8	9	10	11
TOTAL	21231	9124	1911	1484	1417	2552	2064	1348	1328	3
RURAL	16210	7027	1410	1069	1066	1941	1586	1058	1051	1
URBAN	5021	2097	501	415	351	611	478	290	277	1

(B) - Population according to Religion.

Religion	Total	Budhist	Christan	Hindus	Jains	Shikhs	Muslims	Others
1	2	3	4	5	6	7	8	9
TOTAL	21231	987	37	17832	196	19	2157	3
RURAL	16210	763	6	14056	97	7	1280	1
URBAN	5021	224	31	3776	99	12	877	2

Note:- Totals do not add-up due to rounding off.

Source:- 1971 Population Census Publication.

Table No. 1.7

Scheduled Castes, Scheduled Tribes and Neo-Budhist in Jalgaon District according to 1971 Census.
(in '000')

Sr. No.	District/ Tahsil	Total Scheduled Castes			Scheduled Tribes			Neo-Budhist			Total S.C., S.T. & Neo-Budhist.			
		Rural	Persons	Males	Females	Persons	Males	Females	Persons	Males	Females	Persons	Males	Females
1	2	3	4	5	6	7	8	9	10	11	12	13	14	15
	District	Total	88 (90)	45	43	125 (144)	63	62	99	49	49	311 (234)	157	154
	Total -	Rural	66	33	32	118	59	58	76	38	38	260	131	129
		Urban	22	11	11	7	4	4	22	11	11	52	27	25
1)	Jalgaon	Total	9 (9)	5	4	7 (8)	4	3	7	4	4	23 (17)	12	11
		Rural	5	2	2	5	3	3	5	2	2	14	7	7
		Urban	4	2	2	2	1	1	3	1	1	9	4	4
2)	Chopda	Total	5 (5)	3	3	15 (17)	7	7	5	3	3	25 (22)	11	12
		Rural	4	2	2	14	7	7	4	2	2	22	11	11
		Urban	1	1	1	1	@	@	1	@	@	3	2	2
3)	Yawal	Total	6 (6)	3	3	13 (15)	7	7	8	4	4	28 (21)	14	14
		Rural	5	2	2	13	7	7	8	4	4	25	13	13
		Urban	1	@	@	@	@	@	1	@	@	2	1	1
4)	Raver	Total	8 (8)	4	4	13 (15)	7	7	14	7	7	35 (23)	17	18
		Rural	6	3	3	13	6	7	13	7	7	32	15	16
		Urban	2	1	1	@	@	@	1	@	@	3	2	2
5)	Edlabad	Total	3 (3)	2	2	2 (2)	1	1	7	4	4	12 (5)	6	6
		Rural	3	2	2	2	1	1	7	4	4	12	6	6
		Urban	-	-	-	-	-	-	-	-	-	-	-	-
6)	Bhusawal	Total	10 (11)	5	5	5 (8)	3	3	20	10	10	37 (19)	19	18
		Rural	5	2	2	6	3	3	9	4	4	19	10	10
		Urban	5	3	3	1	1	@	11	6	6	18 (15)	9	9

Table No. 1.7(Contd...)

1:	2	:	3	:	4	:	5	:	6	:	7	:	8	:	9	:	10	:	11	:	12	:	13	:	14	:	15
7)	Jamner	Total	6(6)	3	3	8(9)	4	4	8	4	4	8	4	4	22	11	11										
		Rural	3	3	3	8	4	4	8	4	4	8	4	4	22	11	11										
		Urban	-	-	-	-	-	-	-	-	-	-	-	-	-	-	-										
8)	Pachora	Total	6(6)	3	3	7(8)	4	4	5	2	2	18(14)	9	9													
		Rural	5	3	2	7	3	3	4	2	2	16	8	8													
		Urban	1	1	1	@	@	@	1	1	1	3	1	1													
9)	Chalisgaon	Total	12(12)	6	6	14(16)	7	7	7	3	3	32(28)	16	16													
		Rural	10	5	5	13	7	7	4	2	2	27	14	14													
		Urban	2	1	1	@	@	@	2	1	1	4	2	2													
10)	Bhadgaon	Total	4(4)	2	2	7(8)	3	3	4	2	2	14(12)	7	7													
		Rural	4	2	2	7	3	3	4	2	2	14	7	7													
		Urban	-	-	-	-	-	-	-	-	-	-	-	-													
11)	Parola	Total	4(4)	2	2	8(10)	4	4	2	1	1	14(14)	7	7													
		Rural	3	2	1	8	4	4	2	1	1	13	7	6													
		Urban	1	@	@	@	@	@	@	@	@	1	1	1													
12)	Erandol	Total	6(6)	3	3	12(14)	6	6	6	3	3	25(20)	12	12													
		Rural	5	3	2	11	6	6	5	2	3	21	11	11													
		Urban	1	1	1	1	@	@	1	1	1	3	2	2													
13)	Amalner	Total	9(10)	5	5	13(14)	6	6	4	2	2	26(24)	13	13													
		Rural	6	3	3	11	6	6	4	2	2	21	11	11													
		Urban	3	2	2	1	1	1	1	@	@	5	3	3													

Note:- Total do not add-up due to rounding off.
 Figures in brackets are revised.

@ = Neglegible

Source:- 1971 Population Census Publication.

Table No. 1.8

Distribution of houses by material used for walls/roof in Jalgaon District.

Sr. No.	Item		Unit	Year 1971
1	2		3	4
	<u>Total No. of Census households.</u>	T	No.	5,34,695
		R	"	4,23,630
		U	"	1,11,065
1)	<u>Material of wall</u>			
	i) Grass, leaves, Roods and bamboo	T	No.	36,285
		R	"	30,285
		U	"	6,000
	ii) Mud	T	"	1,90,235
		R	"	1,71,610
		U	"	18,625
	iii) Unburnt bricks	T	"	24,560
		R	"	21,025
		U	"	3,535
	iv) Wood	T	"	3,840
		R	"	1,305
		U	"	2,535
	v) Burnt bricks	T	"	2,24,330
		R	"	1,50,000
		U	"	73,730
	vi) G.I. Sheets or other metal sheets.	T	"	2,575
		R	"	1,110
		U	"	1,465
	vii) Stone	T	"	50,285
		R	"	46,550
		U	"	3,735

Table No.1.8(Contd...)

1	2	3	4
	viii) Cement Concrete	T R U	No. 2,035 680 1,355
	ix) All other material and material not stated.	T R U	" 550 465 85
2)	<u>Material of Roof.</u>		
	i) Grass,leaves, reeds, thakh, mud unburnt bricks or bamboo.	T R U	" 3,33,680 2,94,895 38,785
	ii) Tiles, Salte, Shingle	T R U	" 43,410 26,830 16,580
	iii) Corrugated, iron sine or other material sheets.	T R U	" 1,18,140 81,985 36,155
	iv) Asbestos Cement Sheets.	T R U	" 2,890 725 2,165
	v) Bricks and Lime	T R U	" 12,065 8,365 3,700
	vi) Stone	T R U	" 1,205 945 260
	vii) Concrete RBC/RCC	T R U	" 21,815 8,570 13,245

Table No.1.8(Contd...)

1	2	3	4
	viii) Other material and material not stated.	T	No. 1,490
		R	" 1,315
		U	" 175

Note:- T - Total, R - Rural, U - Urban.

Source:- Housing Report and Tables series 11-Part IV,
Director of Census Operations, Maharashtra State.

Table No. 1.9

Households according to size and Status and Tenure in Rural/Urban areas of Jalgaon District.
(Reference-1971 Census)

Sr. No.:	Item	Unit	Rural	Urban	Total
1	2	3	4	5	6
1.	i) Total House holds	No.	2,98,440	85,565	3,84,005
	ii) <u>Status of Tenure</u>				
	a) Owned	No.	2,50,605	40,865	2,91,470
	b) Rented	No.	47,835	44,700	92,535
2.	<u>One member house holds</u>				
	i) Total house holds	No.	16,785	4,650	21,435
	ii) <u>Status of Tenure</u>				
	a) Owned	No.	11,505	1,760	13,265
	b) Rented	No.	5,280	2,890	8,170
3.	<u>Two member house holds</u>				
	i) Total house holds	No.	26,665	7,655	34,320
	ii) <u>Status of Tenure</u>				
	a) Owned	No.	20,200	3,155	23,355
	b) Rented	No.	6,465	4,500	10,965

Table No. 1.9 (Contd...)

1	2	3	4	5	6
4.	<u>Three member households</u>				
	i) Total house holds	No.	33,055	9,065	42,120
	ii) <u>Status of Tenure</u>				
	a) Owned	No.	26,220	3,560	29,780
	b) Rented	No.	6,835	5,505	12,340
5.	<u>Four member households</u>				
	i) Total households.	No.	41,280	11,435	52,715
	ii) <u>Status of Tenure</u>				
	a) Owned	No.	33,130	4,790	37,920
	b) Rented	No.	8,150	6,645	14,795
6.	<u>Five member households</u>				
	i) Total households	No.	45,980	12,535	58,515
	ii) <u>Status of Tenure</u>				
	a) Owned	No.	38,670	5,535	44,205
	b) Rented	No.	7,310	7,000	14,310

Table No. 1.9(Contd...)

1 :	2	3	4	5	6
7.	<u>Six and more member households</u>				
	1) Total households	No.	1,34,590	40,090	1,74,680
	ii) <u>Status of Tenure</u>				
	a) Owned	No.	1,20,800	22,065	1,42,865
	b) Rented	No.	13,790	18,025	31,815
8.	<u>House holds with number of persons unspecified.</u>				
	1) Total households	No.	85	135	220
	ii) <u>Status of Tenure</u>				
	a) Owned	No.	80	-	80
	b) Rented	No.	5	135	140

Housing report and tables (Sr. 11 part II)

Source:- Director of Census Operations, Maharashtra State.

Table No. 2.1

Number of Rainy days and Total Rainfall at selected centres in Jalgaon district during 1981.

(Rainfall in M.M.)

Sr. No.	Name of Centre	Centre:- Jalgaon			Centre:- Chonoda			Centre:- Yawal			Centre:- Raver		
		Normal Rain	No. of Rainy days	No. of fall	Normal Rain	No. of Rainy days	No. of fall	Normal Rain	No. of Rainy days	No. of fall	Normal Rain	No. of Rainy days	No. of fall
1	2	3	4	5	6	7	8	9	10	11	12	13	14
1	January	8.9	-	-	6.6	1	5.0	8.4	1	7.2	10.7	1	6.0
2	February	3.1	-	-	2.5	-	-	3.8	-	-	5.3	-	-
3	March	4.1	-	-	2.8	1	4.0	3.3	-	-	3.3	1	2.0
4	April	1.8	-	-	2.0	-	-	2.3	-	-	2.3	-	-
5	May	10.7	-	-	11.4	-	-	14.7	-	-	12.2	1	12.0
6	June	128.8	4	49.6	131.8	6	51.0	129.5	7	71.3	142.0	5	79.1
7	July	249.7	19	217.8	228.6	24	254.00	236.5	21	234.3	194.1	20	179.3
8	August	164.1	14	340.6	151.4	21	454.00	157.0	15	408.9	137.4	15	396.0
9	September	148.6	7	69.2	143.8	17	90.0	149.1	14	381.4	150.1	12	139.6
10	October	37.3	-	-	26.2	5	21.0	37.6	2	9.6	38.6	4	99.5
11	November	22.1	-	-	19.6	1	25.0	20.1	1	12.0	23.4	-	-
12	December	7.4	-	-	5.1	2	22.0	6.6	2	30.6	8.9	4	56.2
Total		786.6	44	677.2	731.8	78	926.0	768.9	63	1155.3	728.3	63	969.7

Table No. 2.1(Contd...)

Sr. No.	Name of Centre	Centre:-Edlabad			Centre:-Bhusawal			Centre:-Jamner			Centre:-Pachora			Centre:-Chalisraon		
Month	Normal :rain	No.of:rainy	No.of:fall	Normal :rain	No.of:rainy	No.of:fall	Normal :rain	No.of:rainy	No.of:fall	Normal :rain	No.of:rainy	No.of:fall	Normal :rain	No.of:rainy	No.of:fall	
	:fall	:days		:fall	:days		:fall	:days		:fall	:days		:fall	:days		
1	2	15	16	17	18	19	20	21	22	23	24	25	26	27	28	29
1) January	8.9	1	3.2	8.9	-	-	8.9	-	-	5.1	1	15.0	6.6	1	23.0	
2) February	5.1	-	-	3.8	-	-	4.1	-	-	3.3	-	-	1.5	-	-	
3) March	3.8	-	-	3.8	-	-	6.3	2	15.3	3.6	-	-	3.8	-	-	
4) April	2.0	-	-	2.8	-	-	2.5	-	-	3.8	-	-	2.8	-	-	
5) May	9.1	1	8.3	12.5	-	-	14.5	-	-	14.0	1	4.0	13.2	-	-	
6) June	126.7	6	83.2	40.2	12	238.5	146.1	9	155.3	145.3	6	71.0	123.2	3	27.0	
7) July	220.0	15	88.5	234.2	15	195.9	222.5	23	379.7	195.6	15	71.0	163.3	20	126.0	
8) August	143.8	11	259.6	167.1	16	182.4	167.6	16	188.0	155.7	13	189.0	130.6	15	157.0	
9) September	149.6	13	137.4	144.0	13	134.2	153.2	13	132.9	180.3	13	143.0	189.0	18	246.0	
10) October	36.3	2	26.4	40.1	-	-	43.2	4	65.7	50.5	4	29.0	43.2	5	114.0	
11) November	22.1	1	3.1	22.6	-	-	23.4	-	-	29.0	1	10.0	29.5	1	8.0	
12) December	977	2	6.2	8.6	2	10.0	9.4	-	-	7.1	4	10.5	5.3	4	42.0	
Total	737.1	52	615.9	688.6	58	761.0	801.7	67	936.9	793.3	58	545.5	712.0	67	743.0	

Contd...../--.

Table No. 2.1 (Contd...)

Sr. No. :	Name of Centre	Centre:-Bhadgaon			Centre:- Parola			Centre:-Erandol			Centre:-Amalner		
		Normal :rain	No.of:rainy:fall	No.of:Rain	Normal :rain	No.of:rainy:fall	No.of:Rain	Normal :rain	No.of:rainy:fall	No.of:Rain	Normal :rain	No.of:rainy:fall	No.of:Rain
1	2	30	31	32	33	34	35	36	37	38	39	40	41
1)	January	7.4	1	36.3	6.1	1	10.1	6.3	1	10.0	6.6	1	9.0
2)	February	3.3	-	-	2.3	-	-	3.3	-	-	4.3	-	-
3)	March	3.1	-	-	3.6	-	-	3.1	-	-	3.1	-	-
4)	April	2.8	-	-	1.5	-	-	0.5	-	-	2.0	-	-
5)	May	14.7	-	-	11.9	-	-	9.1	-	-	8.9	1	2.0
6)	June	131.6	5	48.5	126.7	5	79.0	113.3	4	7.3	134.4	5	38.0
7)	July	184.4	9	174.9	195.3	20	219.0	210.6	22	27.1	194.1	24	150.0
8)	August	142.2	6	159.5	142.2	16	226.0	156.0	18	167.3	127.3	23	287.0
9)	September	157.5	9	190.5	133.3	14	131.0	135.9	12	173.8	133.3	9	81.0
10)	October	41.4	-	-	36.1	3	35.0	35.8	2	117.2	39.1	-	-
11)	November	26.2	1	12.0	20.8	1	7.0	23.4	-	-	16.8	-	-
12)	December	5.3	-	-	7.4	3	23.0	5.6	3	14.4	5.1	2	2.0
Total		719.9	31	621.7	687.2	63	730.0	702.9	62	517.1	675.0	65	576.0

Source:- All Tahsildars in Jalgaon district.

Table No. 2.2

Maximum and Minimum temperature at selected centres in Jalgaon district during the year 1960 and 1981.
(In Centigrades)

Sr. No.	Month	Centre :- Jalgaon			
		Maximum		Minimum	
		1960	1981	1960	1981
1	2	3	4	5	6
1)	January	31.8	28.5	13.5	11.8
2)	February	32.0	34.2	12.1	14.4
3)	March	39.8	37.2	19.4	18.2
4)	April	42.3	42.0	24.6	24.2
5)	May	42.1	42.3	27.7	27.0
6)	June	37.7	39.6	25.1	26.7
7)	July	31.5	31.3	23.9	24.5
8)	August	31.5	30.0	23.7	23.3
9)	September	30.5	32.9	22.8	23.9
10)	October	31.8	34.6	19.0	20.0
11)	November	32.1	31.5	15.9	12.6
12)	December	28.9	23.9	12.0	13.7
	Year	42.3	42.3	12.0	11.8

Source:- Regional Meteorological Centres. Colaba, Bombay-400 005.

LAND UTILISATION IN JALGAON DIST. 1980-81

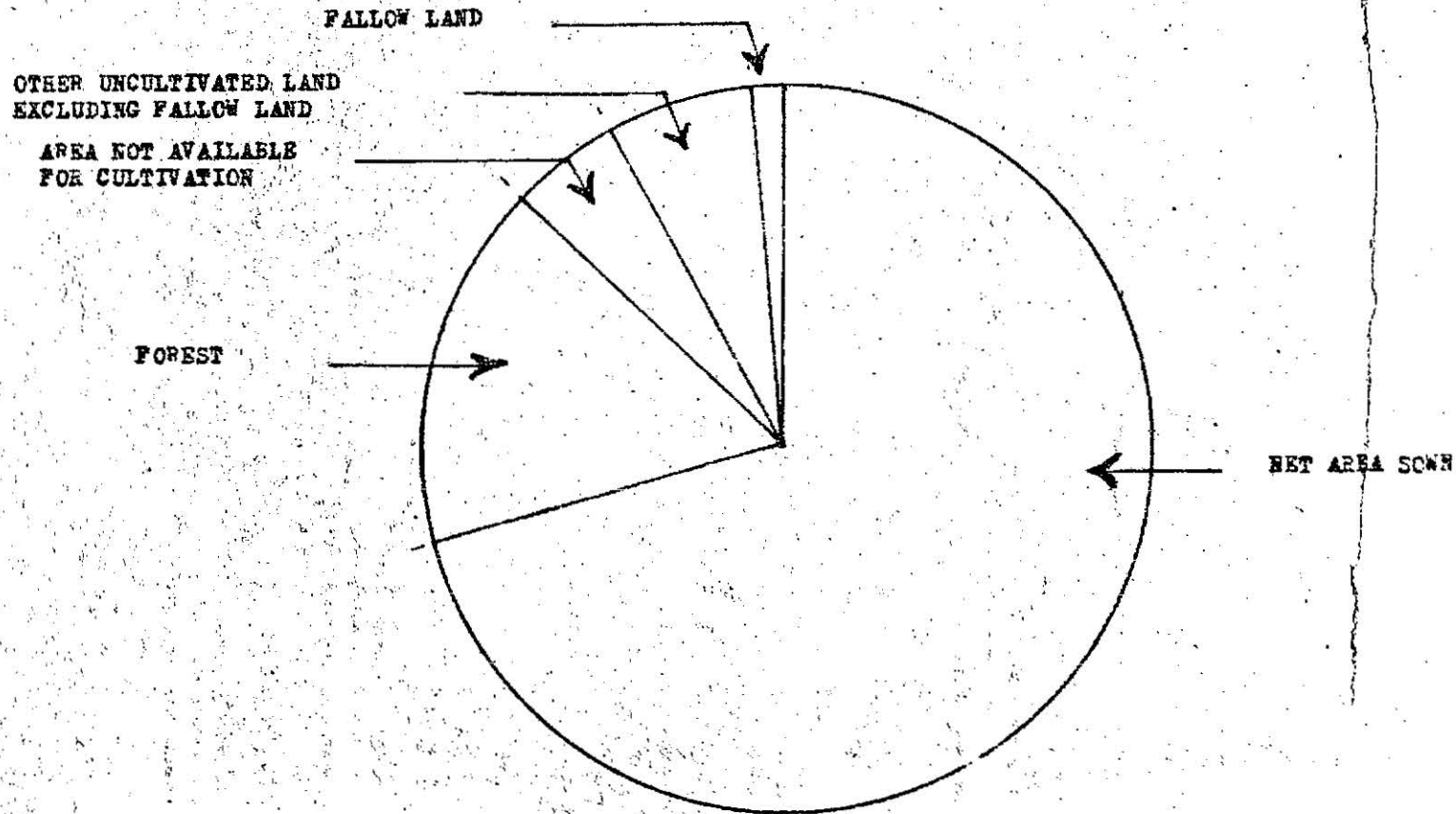

Table No. 3.1

Land utilisation in each taluka of Jalgaon district for the year 1969-70, 1979-80 and 1980-81.

(Figures in '00' hectares)

Sr. No.	District/ Taluka	Year	Geographical Area	Area under cultivation	Area not available for cultivation	Area not available for cultivation	Area not available for cultivation	Area not available for cultivation	Other uncultivated land excluding fallow land	Fallow Land	Net sown area	Area sown more than once	Gross crop area	Cultiva- ble area				
1	2	3	4	5	6	7	8	9	10	11	12	13	14	15	16	17	18	19
	District	1969-70	11,639	1,728	13	839	852	109	648	6	763	109	76	185	8,112	537	8,649	8,412
	Total	1979-80	11,639	1,645	124	813	937	60	600	5	665	137	111	248	8,144	1283	9,427	8,457
		1980-81	11,639	1,582	70	821	891	73	716	8	797	134	66	200	8,170	609	8,779	8,521
1.	Jalgaon	1969-70	825	85	3	77	80	2	52	-	54	9	6	15	591	20	611	608
		1979-80	825	85	18	77	95	1	61	-	62	3	7	10	571	178	749	582
		1980-81	825	85	14	67	81	1	64	-	65	7	3	10	583	88	671	594

Table No.3.1 (Contd..)

1	2	3	4	5	6	7	8	9	10	11	12	13	14	15	16	17	18	19
2. Chopda	1969-70	954	224	-	86	86	12	17	-	29	3	3	6	610	43	653	628	
	1979-80	954	192	11	86	97	8	16	-	24	6	5	11	631	132	763	650	
	1980-81	954	192	7	86	93	2	14	-	16	6	5	11	642	92	734	655	
3. Yawal	1969-70	954	307	1	52	53	6	39	1	46	2	4	6	542	31	573	555	
	1979-80	954	307	3	64	67	2	37	2	41	1	3	4	535	166	701	543	
	1980-81	954	282	2	64	66	1	40	2	43	4	1	5	557	41	598	565	
4. Raver	1969-70	936	306	1	44	45	35	14	-	49	-	12	12	525	41	566	572	
	1979-80	936	288	5	43	48	13	11	-	24	8	12	20	557	87	644	590	
	1980-81	936	268	5	43	43	13	12	-	25	3	-	3	594	46	640	610	
5. Edlabad	1969-70	646	128	-	90	90	28	40	-	68	5	3	8	352	16	368	338	
	1979-80	646	126	3	95	98	2	37	1	40	10	9	19	362	17	379	334	
	1980-81	646	126	1	95	96	5	38	3	46	10	9	19	358	11	369	385	
6. Bhusawal	1969-70	830	82	1	55	56	-	55	-	55	9	5	14	623	15	638	637	
	1979-80	830	91	20	51	71	14	59	1	74	10	5	15	530	47	627	610	
	1980-81	830	73	20	79	99	11	61	-	72	10	3	13	574	16	590	593	
7. Jamner	1969-70	1,360	176	1	73	74	3	103	-	106	8	9	17	987	24	1,011	1,007	
	1979-80	1,360	162	3	81	84	2	87	-	89	33	3	36	988	72	1,060	1,026	
	1980-81	1,360	162	2	75	77	23	91	1	115	33	6	38	968	6	974	1,030	
8. Pachora	1969-70	820	42	1	62	63	-	63	-	63	10	2	12	641	35	676	653	
	1979-80	820	42	4	47	51	8	68	-	76	5	2	7	645	73	718	630	
	1980-81	820	42	3	47	50	8	71	1	80	-	-	-	649	51	700	658	
9. Chalisgaon	1969-70	1,218	167	1	83	84	13	68	-	81	11	19	30	855	40	895	898	
	1979-80	1,218	139	41	83	124	6	62	-	68	11	10	21	866	49	915	893	
	1980-81	1,218	139	7	83	90	6	64	-	70	21	5	26	893	21	914	925	

Contd.../-.

Table No.3.1 (Contd...)

1	2	3	4	5	6	7	8	9	10	11	12	13	14	15	16	17	18	19
10. Bhadgaon	1969-70	486	44	1	37	38	1	38	+	39	11	1	12	351	47	398	364	
	1979-80	486	44	2	38	40	1	50	1	52	5	3	8	341	58	399	351	
	1980-81	486	44	1	38	39	1	53	1	55	6	3	9	339	30	369	420	
11. Parola	1969-70	791	102	-	27	27	1	51	-	52	14	3	17	593	38	631	611	
	1979-80	791	104	6	37	43	1	55	-	56	19	40	59	529	51	580	584	
	1980-81	791	104	5	37	42	1	63	-	64	19	19	38	543	24	567	582	
12. Erandol	1969-70	975	50	1	85	86	6	52	5	63	18	6	24	753	111	864	788	
	1979-80	975	50	2	85	87	2	51	-	53	11	8	19	766	279	1045	787	
	1980-81	975	50	-	85	85	1	55	-	56	1	9	10	771	88	862	785	
13. Amalner	1969-70	844	15	2	68	70	2	56	-	58	9	3	12	689	76	765	703	
	1979-80	844	15	6	26	32	-	6	-	6	15	4	19	773	74	847	792	
	1980-81	844	15	2	22	25	-	90	-	90	14	4	18	696	95	791	714	

Note :- Figures for the year 1969-70 and 1979-80 are revised while figures for 1980-81 are provisional.

Source :- 1) Directorate of Agriculture, Maharashtra State, Pune.
2) District Inspector of Land Records, Jalgaon.

Table No. 3.2

Area under different crops in each tahsil in Jalgaon District for the year 1969-70,
1979-80 and 1980-81.

(Figures in hectares)

Sr. No.	District/ Tahsil	Year	Rice	Wheat	Jawar Kharif	Jawar Rabi	Jawar Total	Bajara	Maize	Other Cereals	Total Cereals
1	2	3	4	5	6	7	8	9	10	11	12
	District	1969-70	6,581	37,554	1,35,097	17,931	1,53,028	89,917	-	981	2,88,061
	Total	1979-80	9,261	52,107	2,10,727	45,483	2,56,210	92,344	432	730	4,11,084
		1980-81	4,761	18,331	1,95,816	34,497	2,30,313	91,338	530	803	3,46,076
	1. Jalgaon	1969-70	378	3,458	10,317	823	11,140	2,145	-	67	17,188
		1979-80	349	5,052	14,970	7,377	22,347	1,980	56	13	29,797
		1980-81	148	831	13,768	6,023	19,791	2,089	40	36	22,935
	2. Chopda	1969-70	241	1,584	8,663	7,186	15,849	5,891	-	71	23,636
		1979-80	503	873	12,421	11,982	24,403	5,686	107	25	31,597
		1980-81	159	475	10,537	10,436	20,973	5,896	57	40	27,600
	3. Yawal	1969-70	315	2,924	8,501	167	8,668	1,564	-	35	13,506
		1979-80	579	2,835	16,065	1,310	17,375	890	40	5	21,724
		1980-81	338	2,586	14,824	901	15,725	753	38	16	19,456
	4. Raver	1969-70	464	3,221	9,033	33	9,066	715	-	81	13,547
		1979-80	887	6,639	12,976	44	13,020	45	21	-	20,612
		1980-81	599	3,639	12,976	38	13,014	45	25	5	17,327
	5. Edlabad	1969-70	84	625	6,793	16	6,809	486	-	10	8,014
		1979-80	185	919	8,929	368	9,297	113	9	-	10,523
		1980-81	97	954	7,814	135	7,949	130	3	-	9,133

Contd.../--

Table No.3.2 (Contd...)

1	2	3	4	5	6	7	8	9	10	11	12
✓6. Bhusawal	1969-70	406	1,306	10,724	51	10,775	1,753	-	15	14,255	
	1979-80	438	4,164	15,144	33	15,177	1,380	41	37	21,237	
	1980-81	307	1,115	15,528	52	15,580	559	37	7	17,605	
7. Jamner	1969-70	610	1,327	18,009	-	18,009	3,198	-	102	23,246	
	1979-80	599	2,770	27,367	8	27,375	3,202	22	37	34,005	
	1980-81	348	519	24,751	65	24,816	3,390	20	47	29,140	
✓8. Pachora	1969-70	809	1,377	11,521	615	12,136	7,955	-	96	22,373	
	1979-80	918	1,798	15,043	3,840	18,883	14,745	13	79	36,436	
	1980-81	506	593	18,474	2,646	21,120	11,315	13	32	33,579	
✓9. Chalisgaon	1969-70	661	2,193	10,474	5	10,479	33,316	-	170	46,819	
	1979-80	964	1,387	17,861	530	18,391	30,041	25	99	50,907	
	1980-81	633	1,387	20,362	457	20,819	27,558	25	99	50,521	
10. Bhadgaon	1969-70	670	2,975	5,470	360	5,830	7,744	-	73	17,292	
	1979-80	1,582	4,262	9,060	1,400	10,460	7,618	35	90	24,047	
	1980-81	785	481	9,243	1,067	10,310	7,827	41	83	19,527	
11. Parola	1969-70	315	2,755	9,626	127	9,753	9,736	-	120	22,679	
	1979-80	386	4,254	14,081	379	14,460	9,877	8	57	29,042	
	1980-81	84	840	13,939	102	14,041	14,130	102	15	29,212	
12. Erandol	1969-70	1,288	9,209	16,277	2,595	18,872	6,065	-	91	35,525	
	1979-80	811	12,252	30,925	8,069	38,994	6,724	55	264	59,100	
	1980-81	414	2,875	19,151	4,508	23,659	6,717	103	384	34,152	
✓13. Amalner	1969-70	340	4,600	9,689	5,953	15,642	9,349	-	50	29,981	
	1979-80	1,060	4,902	15,885	10,143	26,028	10,043	-	24	42,057	
	1980-81	343	2,036	14,449	8,067	22,516	10,929	26	39	35,889	

Contd..../-.

Table No.3.2 (Contd...)

Sr. No.	District/ Tahsil	Year	Gram	Moong	Tur	Udid	Kulthi	Math & Matki	Other Pulses	Total Pulses	Total Food Grains	Sugar-cane	Chillies
1	2	3	13	14	15	16	17	18	19	20	21	22	23
	District Total	1969-70	5,698	-	11,188	1,14,536	-	-	77,777	2,09,199	4,97,260	1,638	5,454
		1979-80	4,788	44,199	9,610	1,00,843	12,011	11,259	3,684	1,36,324	5,97,478	5,853	4,313
		1980-81	3,957	48,544	10,593	83,674	10,277	10,357	3,502	1,70,904	5,16,980	7,071	4,708
1.	Jalgaon	1969-70	254	-	900	10,697	-	-	5,944	17,795	34,983	26	231
		1979-80	208	6,304	758	13,533	272	129	178	21,332	51,179	37	95
		1980-81	106	5,032	704	12,951	118	112	273	19,296	42,231	114	90
2.	Chopda	1969-70	370	-	572	6,467	-	-	9,671	17,080	40,716	45	269
		1979-80	422	10,309	481	3,747	178	203	190	15,530	47,127	55	410
		1980-81	184	13,508	436	3,037	75	82	127	17,449	45,049	29	501
3.	Yawal	1969-70	312	-	1,108	7,191	-	-	2,404	11,015	24,521	51	208
		1979-80	191	1,972	822	8,066	115	19	359	11,544	33,268	795	74
		1980-81	151	2,491	846	8,579	69	18	360	12,504	31,960	1,382	87
4.	Raver	1969-70	170	-	1,209	5,943	-	-	2,356	9,678	23,225	70	207
		1979-80	239	3,167	1,093	7,337	98	46	151	12,131	32,743	1,121	91
		1980-81	370	1,086	1,434	4,147	258	91	202	7,588	24,915	687	120
5.	Edlabad	1969-70	47	-	956	4,640	-	-	1,872	7,515	15,529	15	295
		1979-80	123	438	885	4,517	770	291	135	7,159	17,682	21	166
		1980-81	157	482	889	3,076	747	314	141	5,806	14,939	32	120

Contd.../-.

Table No. 3.2 (Contd..)

1	2	3	13	14	15	16	17	18	19	20	21	22	23
6. Bhusawal	1969-70	92	-	1,352	9,826	-	-	3,622	14,892	29,147	17	733	
	1979-80	155	1,501	1,310	11,718	1,170	524	397	16,775	38,012	78	403	
	1980-81	121	1,733	1,586	10,707	1,009	468	339	15,963	33,563	78	382	
7. Jamner	1969-70	265	-	1,551	16,760	-	-	8,383	26,959	50,205	55	307	
	1979-80	175	1,059	1,225	16,842	4,056	1,648	918	25,933	59,938	23	118	
	1980-81	268	1,375	1,350	11,713	3,656	1,760	971	21,093	50,233	36	135	
8. Pachora	1969-70	283	-	970	10,268	-	-	4,121	15,642	38,015	117	340	
	1979-80	247	2,779	743	5,181	1,171	958	213	11,292	47,728	214	307	
	1980-81	189	3,615	705	3,810	776	556	213	9,364	43,443	237	297	
9. Chalisgaon	1969-70	358	-	607	8,440	-	-	11,673	21,078	57,897	593	570	
	1979-80	472	1,760	450	7,773	2,767	5,972	131	19,325	70,232	1,586	320	
	1980-81	270	2,099	450	7,773	2,727	5,972	124	19,415	69,936	1,586	320	
10. Bhadgaon	1969-70	734	-	412	4,727	-	-	2,749	8,622	25,914	291	231	
	1979-80	290	1,346	329	2,215	478	555	148	5,361	29,403	1,106	124	
	1980-81	243	1,900	466	1,515	377	385	116	5,007	24,534	1,628	108	
11. Parola	1969-70	613	-	425	8,525	-	-	6,138	15,701	38,380	83	529	
	1979-80	375	1,561	338	7,537	602	610	504	11,527	40,569	69	577	
	1980-81	234	1,024	406	4,942	328	447	257	7,638	36,350	89	506	
12. Erandol	1969-70	1,478	-	700	13,736	-	-	9,393	25,307	60,832	188	545	
	1979-80	847	5,070	685	7,330	160	145	217	14,454	73,554	642	739	
	1980-81	938	6,442	752	5,960	125	182	237	14,606	48,753	996	793	
13. Amalner	1969-70	722	-	426	7,316	-	-	9,451	17,915	47,896	87	959	
	1979-80	1,044	6,428	421	5,047	164	159	143	13,931	56,038	106	1,126	
	1980-81	721	7,757	569	5,464	12	-	152	14,675	50,564	177	1,238	

Contd.../-.

Table No. 3.2 (Contd...)

Sr. No.	District/ Tahsil	Year	Dry :Corri- :ender.	Other :Con- :dime :nts :and :spices	Total :Condi- :ments :& :Spices	Banana	Mos- :ambi- :tra	San- :tra	Other :fru- :its.	Total :fruits	Onion :Vege- :tabl- :es.	Other :Vege- :tabl- :es	Total :fruits :and :vegetables	
1	2	3	24	25	26	27	28	29	30	31	32	33	34	35
	District	1969-70	-	1,864	7,318	25,810	-	-	-	-	-	-	-	31,531
	Total	1979-80	1,530	156	6,299	37,476	489	324	1,424	39,713	2,134	1,875	4,009	43,722
		1980-81	833	21	5,562	46,542	613	255	1,512	48,922	2,229	1,758	3,987	52,909
1.	Jalgaon	1969-70	-	764	1,025	704	-	-	-	-	-	-	-	1,042
		1979-80	58	1	154	1,537	5	4	95	1,641	55	182	237	1,878
		1980-81	106	-	196	1,220	2	3	112	1,337	41	157	198	1,535
2.	Chopda	1969-70	-	45	314	339	-	-	-	-	-	-	-	600
		1979-80	16	3	459	1,747	11	8	44	1,810	154	81	235	2,045
		1980-81	9	-	510	1,651	12	4	49	1,716	120	83	203	1,919
3.	Yawal	1969-70	-	45	253	5,362	-	-	-	-	-	-	-	5,541
		1979-80	29	-	103	8,220	7	10	66	8,303	26	132	158	8,461
		1980-81	54	-	141	7,005	16	7	60	7,088	40	96	136	7,224
4.	Raver	1969-70	-	168	375	9,909	-	-	-	-	-	-	-	10,292
		1979-80	637	112	840	10,708	27	108	98	10,941	47	88	135	11,076
		1980-81	-	-	120	22,366	3	24	6	22,399	40	79	119	22,518
5.	Edlabad	1969-70	-	5	300	1,034	-	-	-	-	-	-	-	1,185
		1979-80	-	1	167	1,966	6	7	25	2,004	84	32	116	2,120
		1980-81	1	2	129	2,156	37	6	13	2,212	90	39	129	2,341

Contd..../-

Table No. 3.2 (Contd...)

1	2	3	24	25	26	27	28	29	30	31	32	33	34	35
/6. Bhusawal	1969-70	-	11	744	881	-	-	-	-	-	-	-	-	1,344
	1979-80	8	3	417	1,386	27	25	80	1,518	363	233	661	2,179	
	1980-81	6	2	390	1,157	16	23	90	1,286	416	323	739	2,025	
7. Jamner	1969-70	-	1	308	1,388	-	-	-	-	-	-	-	-	1,208
	1979-80	1	-	119	1,791	82	107	37	2,017	9	75	84	2,101	
	1980-81	-	-	135	1,847	88	127	55	2,117	14	95	109	2,226	
/8. Pachora	1969-70	-	3	343	1,380	-	-	-	-	-	-	-	-	1,963
	1979-80	2	1	310	1,744	151	36	80	2,011	143	259	402	2,413	
	1980-81	1	1	299	1,811	153	40	86	2,093	132	151	233	2,376	
/9. Chalisgaon	1969-70	-	4	574	823	-	-	-	-	-	-	-	-	1,650
	1979-80	2	1	323	757	32	2	292	1,083	358	112	470	1,553	
	1980-81	2	1	323	757	32	2	503	1,234	358	130	488	1,732	
10. Bhadgaon	1969-70	-	6	237	1,265	-	-	-	-	-	-	-	-	1,570
	1979-80	3	1	128	2,687	24	-	85	2,796	33	199	232	3,023	
	1980-81	-	-	108	2,359	1	1	136	2,497	84	64	148	2,645	
11. Parola	1969-70	-	4	533	642	-	-	-	-	-	-	-	-	1,001
	1979-80	4	3	584	487	8	-	20	515	185	91	276	791	
	1980-81	5	2	513	422	4	7	18	451	190	187	377	823	
12. Erandol	1969-70	-	127	672	1,800	-	-	-	-	-	-	-	-	2,855
	1979-80	67	2	838	3,746	80	15	354	4,195	384	224	608	4,803	
	1980-81	47	1	846	3,344	50	6	307	3,707	377	270	647	4,354	
/13. Amalner	1969-70	-	681	1,640	283	-	-	-	-	-	-	-	-	670
	1979-80	703	28	1,857	700	29	2	148	879	293	102	395	1,274	
	1980-81	602	12	1,852	447	196	5	77	725	327	84	411	1,136	

Contd.../

Table No. 3.2 (Contd...)

Sr. No.	District/ Tahsil	Year	Total Food crops	Cotton	Other fibre	Total fibre	Ground- nut.	Sesa- mum	Saffla wer	Karale	Other Oil Seeds.
1	2	3	36	37	38	39	40	41	42	43	44
	District	1969-70	5,37,747	2,63,205	658	2,63,863	56,890	-	-	-	3,659
	Total	1979-80	6,53,352	1,90,220	1053	1,91,273	77,043	8,820	5,277	1,500	463
		1980-81	5,82,522	2,12,560	835	2,13,395	64,261	8,807	4,085	-	521
1.	Jalgaon	1969-70	37,076	21,434	36	21,470	2,219	-	-	-	235
		1979-80	53,248	14,813	37	14,850	2,434	452	3,310	-	1
		1980-81	44,076	16,871	57	16,928	2,314	564	2,382	-	51
2.	Chopda	1969-70	41,675	20,614	76	20,690	2,479	-	-	-	382
		1979-80	49,686	19,883	24	19,907	4,346	2,082	234	-	2
		1980-81	47,507	20,634	26	20,660	3,162	1,955	109	-	2
3.	Yawal	1969-70	30,366	17,066	12	17,078	8,627	-	-	-	95
		1979-80	42,627	9,925	35	9,960	14,068	67	868	575	4
		1980-81	40,707	10,373	4	10,377	6,048	92	721	-	84
4.	Raver	1969-70	33,962	19,009	39	19,048	2,988	-	-	-	133
		1979-80	45,780	15,468	107	15,575	2,254	96	49	-	12
		1980-81	48,240	12,519	-	12,519	2,211	117	31	-	14
5.	Edlabad	1969-70	17,029	18,738	7	18,745	921	-	-	-	102
		1979-80	19,990	16,240	12	16,252	1,367	77	3	-	5
		1980-81	17,441	17,650	1	17,651	1,488	63	-	-	15

Contd.../-.

Table No. 3.2 (Contd...)

1	2	3	36	37	38	39	40	41	42	43	44
6. Bhusawal	1969-70	31,252	26,566	9	26,575	5,837	-	-	-	-	145
	1979-80	40,686	15,837	322	16,159	3,784	79	704	-	-	264
	1980-81	36,061	17,898	113	18,011	4,330	2	353	-	-	104
7. Jamner	1969-70	52,376	40,889	127	41,016	7,120	-	-	-	-	447
	1979-80	62,181	32,056	187	32,243	10,395	18	27	425	-	5
	1980-81	52,630	36,941	281	37,222	6,755	43	-	-	-	14
8. Pachora	1969-70	40,438	22,998	85	23,083	3,489	-	-	-	-	449
	1979-80	50,665	15,660	165	15,825	3,046	2,27	2	-	-	23
	1980-81	46,355	18,586	103	18,689	2,982	1,14	5	-	-	22
9. Chalisgaon	1969-70	70,714	9,475	41	9,516	8,768	-	-	-	-	322
	1979-80	73,694	2,671	17	2,688	14,891	18	3	-	-	5
	1980-81	73,627	2,579	51	2,630	14,891	18	3	-	-	5
10. Bhadgaon	1969-70	28,012	10,078	35	10,113	1,400	-	-	-	-	205
	1979-80	33,670	3,579	44	3,623	2,351	23	1	-	-	89
	1980-81	28,915	4,918	96	5,014	2,561	28	194	-	-	2
11. Parola	1969-70	39,997	17,085	36	17,121	5,583	-	-	-	-	262
	1979-80	42,013	8,012	20	8,032	7,533	22	-	-	-	4
	1980-81	38,280	11,181	13	11,194	6,819	14	-	-	-	134
12. Erandol	1969-70	64,557	18,697	79	18,776	2,547	-	-	-	-	414
	1979-80	79,837	19,080	66	19,146	4,436	22	67	200	-	38
	1980-81	54,954	23,851	83	23,934	5,852	13	254	-	-	62
13. Amalner	1969-70	50,293	20,556	76	20,632	4,912	-	-	-	-	418
	1979-80	59,275	16,996	17	17,013	6,138	1,971	9	300	-	11
	1980-81	53,729	18,559	7	18,566	4,743	1,889	33	-	-	12

Contd.../-.

Table No.3.2 (Contd...)

Sr. No.	District/ Tahsil	Year	Total Oil Seeds	Total drugs and Narcotics	Total, fodder crops.	Total, non food crops Cropped Area.	Total Gross Cropped Area.	Area Cro- pped more than once	Total Net area under crops.
1	2	3	45	46	47	48	49	50	51
	District	1969-70	60,549	65	2,687	3,27,164	8,64,911	53,698	8,11,213
	Total	1979-80	93,103	125	4,836	2,89,337	9,42,639	1,28,332	8,14,357
		1980-81	77,674	47	4,227	2,95,343	8,77,365	60,914	8,16,351
1.	Jalgaon	1969-70	2,504	29	18	24,021	61,097	1,933	59,114
		1979-80	6,197	51	576	21,674	74,922	17,769	57,153
		1980-81	5,311	12	761	23,012	67,038	8,731	58,307
2.	Chopda	1969-70	2,861	1	30	23,582	65,257	4,307	60,950
		1979-80	6,664	-	13	26,584	76,270	13,202	63,068
		1980-81	5,228	1	7	25,896	73,403	9,208	64,195
3.	Yawal	1969-70	8,722	2	1,152	26,954	57,320	3,138	54,182
		1979-80	15,532	30	1,331	27,453	70,080	13,584	56,496
		1980-81	6,945	3	1,845	19,170	59,377	4,136	55,241
4.	Raver	1969-70	3,121	-	441	22,610	56,572	4,123	52,444
		1979-80	2,411	17	665	18,668	64,443	8,733	55,715
		1980-81	2,373	-	813	15,705	63,946	4,577	59,368
5.	Edlabad	1969-70	1,023	-	7	19,775	36,804	1,624	35,180
		1979-80	1,452	11	176	17,891	37,881	1,696	36,185
		1980-81	1,566	3	295	19,515	36,956	1,134	35,822

Contd.../-

Table No. 3.2 (Contd...)

1	2	3	45	46	47	48	49	50	51
6. Bhusawal	1969-70		5,982	8	9	32,574	63,826	1,489	62,337
	1979-80		4,851	1	968	21,974	62,600	4,671	57,929
	1980-81		4,859	6	3	22,879	58,940	1,535	57,405
7. Jamner	1969-70		7,567	21	118	48,722	1,01,088	2,420	98,673
	1979-80		11,533	10	61	43,847	1,06,028	7,184	98,844
	1980-81		7,422	13	99	44,756	97,386	565	96,821
8. Pachora	1969-70		3,938	2	118	27,141	67,579	3,438	64,141
	1979-80		5,298	1	50	21,174	71,839	7,309	64,530
	1980-81		4,923	1	11	23,624	69,979	5,125	64,854
9. Chalisgaon	1969-70		9,090	-	174	18,780	39,494	3,985	35,509
	1979-80		15,067	-	52	17,807	91,501	4,950	86,551
	1980-81		15,067	-	60	17,757	91,384	2,114	89,270
10. Bhadgaon	1969-70		1,605	-	79	11,797	39,809	4,675	35,134
	1979-80		2,564	-	43	6,235	39,905	5,869	34,036
	1980-81		2,985	1	-	8,000	36,915	2,959	33,956
11. Parola	1969-70		5,845	-	123	23,039	63,036	3,751	59,285
	1979-80		7,759	2	153	15,946	57,959	5,064	52,895
	1980-81		7,147	1	114	18,456	56,736	2,469	54,267
12. Arandol	1969-70		2,961	2	150	21,889	36,446	11,139	25,307
	1979-80		5,293	2	174	24,615	1,04,452	27,861	76,591
	1980-81		7,036	-	182	31,202	86,156	3,729	82,427
13. Amalner	1969-70		5,330	-	268	25,230	76,523	7,621	68,902
	1979-80		8,432	-	24	25,469	84,744	7,440	77,304
	1980-81		6,762	6	37	25,371	79,100	9,532	69,568

Note:- 1) Figures for the year 1969-70 & 1979-80 are revised while for the year 1980-81 are purely provisional.

2) Figures for the year 1969-70 in respect of Total fruits and Total vegetables are not available separately. The area figure of Banana for the same year is included in col.No.35.

Sources:- 1) Directorate of Agriculture, Maharashtra State, Pune-1.

2) District Inspector of Land Records, Jalgaon.

Table No. 3.3

Yield per hectore and out turn of principal crops in Jalgaon district
the dyring the year 1969-70, 1979-80 & 1980-81

Sr. No	Crops	1969-70		1979-80		1980 - 81	
		Yield per hectare in kg.	Out turn in '00' tonnes	Yield per hectare in kg.	Out turn in '00' tonnes	Yield per hectare in kg.	Out turn in '00' tonnes
1	2	3	4	5	6	7	8
1	Rice	425	28	1,312	122	1,828	170
2	wheat	916	344	858	447	1,129	567
3	Jowar	894	1368	1,359	3482	1,203	2931
4	Bajra	314	282	516	476	572	554
5	Maixe	-	-	1,750	7	1,000	8
6	Other cereals	408	4	125	1	500	4
7	Total Cereals	703	2026	1,103	4535	1,054	4234
8	Gram	298	17	523	28	452	33
9	Tur	840	94	885	85	756	96
10	Udid	327	375	424	427	233	253
11	Mung	-	-	468	207	233	103
12	Other Pulses	320	249	378	102	234	117

Contd.

FOODGRAINS PRODUCTION

JALGAON DISTRICT

('000 M-TONNES)

TOTAL FOODGRAINS

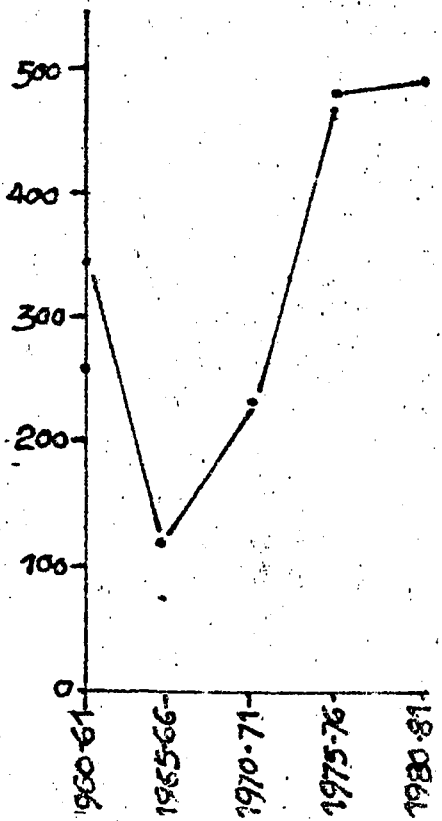

ALL CEREALS

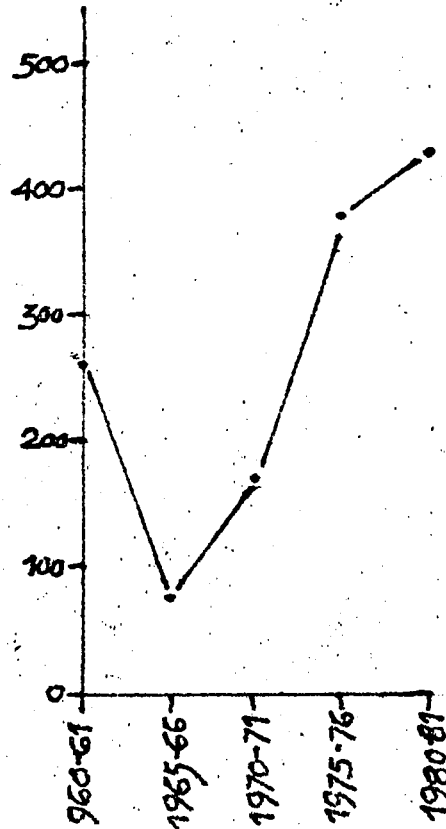

ALL PULSES

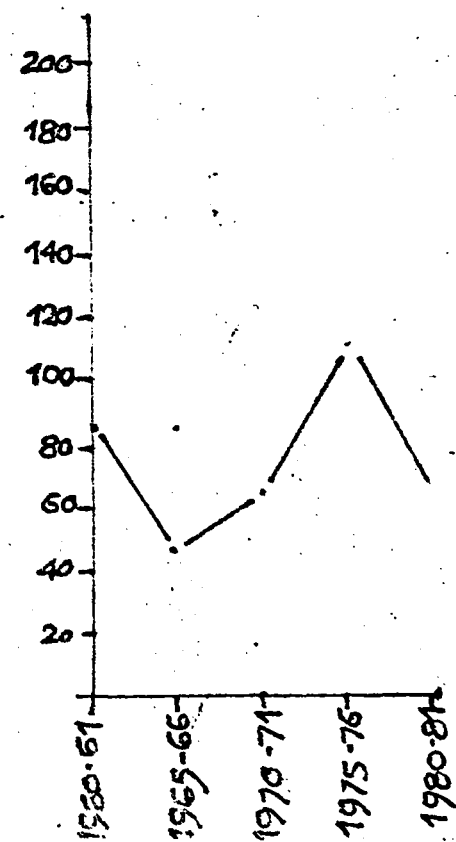

Table No. 3.3 (Contd...)

1	2	3	4	5	6	7	8
13. Total pulses		351	735	455	849	270	602
14. Sesamum		-	-	273	24	293	34
15. Groundnut (Pods)		687	391	747	575	808	742
16. Caster seed		-	-	1,000	1	1,000	1
17. Sugarcane (Prod.in Gur)		9,890	162	8,034	466	9,721	593
18. Cotton in terms of bales (Lint) *		72	1122 (^{'00} bales)	142	1592 (^{'00} bales)	104	1151 (^{'00} bales)
19. Sunhemp		-	-	600	3	250	1
20. Mesta		-	-	-	-	1,333	4
21. Chillies		1,265	69	1,043	48	1,105	63

* Cotton production in terms of bales of 170 Kgs.each.

Note :- i) The figures for the year 1969-70 and 1979-80 are fully revised.

ii) The figures for the year 1980-81 are provisional.

Source :- Directorate of Agriculture, Maharashtra State, Pune.

Table No. 3.4

Area Irrigated by different sources in each Tahsil of Jalgaon district during the year 1969-70 1979-80 and 1980-81.

(Area in hectares)

Sr. No.	District/ Tahsil	Year	Area Irrigated		Net area Irrigated	Total Gross Area Irrigated
			Surface Irrigation	well Irrigation		
1	2	3	4	5	6	7
	District	1969-70	14,177	52,212	66,389	87,835
	Total -	1979-80	15,363	91,479	1,06,842	1,08,666
		1980-81	12,665	1,14,056	1,26,721	1,30,954
1)	Jalgaon	1969-70	11	1,447	1,458	2,315
		1979-80	-	6,467	6,467	6,467
		1980-81	-	5,913	5,913	5,913
2)	Chopda	1969-70	-	1,821	1,821	2,216
		1979-80	-	6,246	6,246	6,246
		1980-81	-	5,505	5,505	5,505
3)	Yawal	1969-70	180	6,688	6,868	9,077
		1979-80	-	14,239	14,239	14,239
		1980-81	686	12,418	13,104	13,104
4)	Raver	1969-70	5	10,935	10,940	14,194
		1979-80	-	17,590	17,590	17,590
		1980-81	-	28,560	28,560	30,190
5)	Edlbad	1969-70	-	1,455	1,455	2,209
		1979-80	-	4,133	4,133	4,133
		1980-81	-	4,570	4,570	4,570

Contd.../-.

Table No. 3.4 (Contd...)

1	2	3	4	5	6	7
6)	Bhusawal	1969-70	101	2,303	2,404	3,659
		1979-80	328	3,185	3,513	3,513
		1980-81	392	4,883	5,275	5,275
7)	Jamner	1969-70	9	2,800	2,809	5,569
		1979-80	-	5,202	5,202	5,202
		1980-81	-	9,683	9,683	10,358
8)	Pachora	1969-70	87	3,064	3,151	4,664
		1979-80	433	4,487	4,920	4,920
		1980-81	928	5,827	6,755	6,755
9)	Chalisgaon	1969-70	329	4,203	4,532	7,410
		1979-80	1,480	4,944	6,424	6,459
		1980-81	783	5,842	6,625	6,667
10)	Bhadgaon	1969-70	5,900	1,250	7,150	7,211
		1979-80	4,592	4,110	8,702	8,702
		1980-81	3,100	5,108	8,208	8,208
11)	Parola	1969-70	205	6,102	6,307	6,575
		1979-80	320	3,125	3,445	3,445
		1980-81	1,203	3,890	5,093	5,093
12)	Erandol	1969-70	6,679	3,395	10,074	14,890
		1979-80	7,216	11,007	18,223	20,008
		1980-81	5,084	14,290	19,374	21,249
13)	Amalner	1969-70	671	6,749	7,420	7,846
		1979-80	994	6,744	7,738	7,742
		1980-81	489	7,567	8,056	8,067

Note :- Figures for the year 1969-70 & 1979-80 are revised. while for the year 1980-81 are provisional.

Source:- 1) Directorate of Agriculture, M.S., Pune.
2) District Inspector of Land Records, Jalgaon

Table No. 3.5

Area Irrigated under different crops in each Tahsil of Jalgaon District during the year
1969-70, 1979-80 & 1980-81.

(Area in hectares)

Sr. No.	District/ Tahsil.	Year	Rice	Wheat	Jowar	Other :Total :Cere- :als.	Total :Cereals	Gram :Pul- :ses.	Other :Pul- :ses	Total :cane	Sugar- :lilies	Chi- :Cond- :s & :spices	Other :Cond- :iments :and :spices	Total
1	2	3	4	5	6	7	8	9	10	11	12	13	14	15
	District	1969-70	6,319	31,317	456	140	38,232	2,956	596	3,552	1,638	5,454	-	5,454
	Total -	1979-80	6,261	26,141	2198	290	34,890	4,167	5	4,172	5,757	4,387	197	4,584
		1980-81	4,761	18,357	6204	-	29,322	3,684	20	3,704	7,071	4,708	158	4,866
1)	Jalgaon	1969-70	378	613	-	42	1,033	55	26	265	26	261	-	261
		1979-80	236	1,052	-	56	1,344	208	-	208	37	95	1	96
		1980-81	148	831	-	-	979	106	-	106	114	90	-	90
2)	Chopda	1969-70	240	747	-	-	987	-	-	-	45	269	-	269
		1979-80	340	873	-	57	1,270	422	-	422	55	440	18	458
		1980-81	159	475	-	-	634	184	3	187	29	501	9	510
3)	Yawal	1969-70	315	2,614	-	5	2,934	312	-	312	51	208	-	208
		1979-80	391	2,835	220	40	3,486	191	-	191	795	74	29	103
		1980-81	338	2,586	760	-	3,684	151	-	151	1,382	87	54	141
4)	Kaver	1969-70	431	2,984	33	26	3,474	170	-	170	70	207	-	207
		1979-80	599	3,639	-	26	4,264	239	-	239	1,103	91	98	189
		1980-81	599	3,639	1,599	-	5,837	370	-	370	687	120	-	120
5)	Edlabad	1969-70	84	625	-	3	712	-	-	-	15	295	-	295
		1979-80	125	919	-	8	1,052	123	-	123	21	166	1	167
		1980-81	97	954	-	-	1,051	157	5	162	32	126	3	129

Contd..../-

Table No. 3.5 (Contd...)

1	2	3	4	5	6	7	8	9	10	11	12	13	14	15
6) Bhusawal	1969-70	406	1,055	-	-	1,461	92	-	92	17	733	-	733	
	1979-80	296	768	-	-	1,064	39	-	39	-	130	6	136	
	1980-81	307	1,115	220	-	1,642	121	-	121	78	382	8	390	
7) Jamner	1969-70	412	1,288	-	-	1,700	-	187	187	55	307	-	307	
	1979-80	405	1,677	-	22	2,104	175	-	175	23	118	1	119	
	1980-81	348	559	210	-	1,117	263	-	263	36	135	-	135	
8) Pachora	1969-70	809	1,134	-	14	1,957	69	-	69	117	340	-	340	
	1979-80	621	798	-	13	1,432	247	1	248	214	307	3	310	
	1980-81	506	593	340	-	1,439	189	-	189	237	297	2	299	
9) Chalisgaon	1969-70	661	2,193	-	-	2,854	274	-	274	593	570	-	570	
	1979-80	652	1,387	-	25	2,064	472	-	472	1,586	320	3	323	
	1980-81	633	1,373	-	-	2,006	270	-	270	1,586	320	3	323	
10) Bhadgaon	1969-70	670	2,975	423	3	4,071	734	-	734	291	231	-	231	
	1979-80	1,070	1,262	410	35	2,777	290	-	290	1,106	124	4	123	
	1980-81	785	481	750	-	2,016	248	-	243	1,628	103	-	103	
11) Parola	1969-70	315	2,587	-	-	2,902	175	399	574	83	529	-	529	
	1979-80	261	777	-	8	1,046	375	-	375	69	577	6	583	
	1980-81	84	840	220	-	1,144	234	3	237	89	506	7	513	
12) Erandol	1969-70	1,253	9,037	-	32	10,327	643	10	658	188	545	-	545	
	1979-80	543	3,252	1,563	-	10,363	847	10	847	642	769	2	771	
	1980-81	414	2,375	2,105	-	5,394	938	1	939	996	793	43	846	
13) Amalner	1969-70	340	3,465	-	15	3,320	427	-	427	87	959	-	959	
	1979-80	717	1,902	-	-	2,619	539	4	543	106	1,126	25	1,151	
	1980-81	343	2,036	-	-	2,379	443	3	456	177	1,233	24	1,262	

Table No.3.5 (Contd.)

Sr. No.	District/ Tahsil	Year	Banana	Other fruits	Total fruits	Onion Kharif	Onion Rabi	Other Vege- tables	Total Vege- tables	Total fruits and vege- tables	Total food crops	Cotton
1	2	3	16	17	18	19	20	21	22	23	24	25
	District	1969-70	25,720	-	-	-	-	-	-	6,462	81,118	6,170
	Total -	1979-80	37,476	2,226	39,702	1,225	769	1,367	3,361	43,563	92,966	13,642
		1980-81	46,542	2,330	48,872	1,299	930	1,753	3,937	52,909	97,372	26,636
1)	Jalgaon	1969-70	704	-	-	-	-	-	-	206	2,235	30
		1979-80	1,537	104	1,641	23	32	180	235	1,876	3,561	2,354
		1980-81	1,220	117	1,337	41	-	157	193	1,535	2,324	2,970
2)	Chopda	1969-70	339	-	-	-	-	-	-	211	1,851	361
		1979-80	1,747	63	1,810	154	-	31	235	2,045	4,250	1,995
		1980-81	1,651	65	1,716	70	50	33	203	1,919	3,279	2,107
3)	Yawal	1969-70	5,362	-	-	-	-	-	-	210	9,077	-
		1979-80	3,220	33	3,303	-	26	132	158	3,461	13,036	1,173
		1980-81	7,005	33	7,038	-	40	96	136	7,224	12,532	309
4)	Raver	1969-70	9,379	-	-	-	-	-	-	364	14,164	-
		1979-80	10,708	233	10,941	-	47	38	135	11,076	16,371	715
		1980-81	22,366	33	22,399	40	-	79	119	22,518	29,532	439
5)	Edulabad	1969-70	1,034	-	-	-	-	-	-	151	2,207	-
		1979-80	1,966	33	2,004	13	71	23	112	2,116	3,479	654
		1980-81	2,156	56	2,212	90	-	39	129	2,341	3,715	313

Contd.../-

Table No.3.5 (Contd..)

1	2	3	16	17	18	19	20	21	22	23	24	25
6)	Bhusawal	1969-70	331	-	-	-	-	-	-	433	3,622	-
		1979-80	1,336	132	1,513	113	250	293	661	2,179	3,463	39
		1980-81	1,157	129	1,236	210	206	323	739	2,025	4,256	393
7)	Jamner	1969-70	1,388	-	-	-	-	-	-	1,543	5,135	134
		1979-80	1,791	223	2,019	9	-	75	34	2,103	4,524	666
		1980-81	1,347	270	2,117	14	-	95	109	2,226	3,732	6,502
8)	Pachora	1969-70	1,380	-	-	-	-	-	-	533	4,446	167
		1979-80	1,744	265	2,009	70	73	257	400	2,409	4,613	249
		1980-81	1,811	232	2,093	72	60	151	233	2,376	4,540	1,424
9)	Chalisgaon	1969-70	323	-	-	-	-	-	-	327	5,941	1,401
		1979-80	757	327	1,034	213	-	112	330	1,414	5,259	552
		1980-81	757	537	1,294	210	143	130	433	1,732	5,967	640
10)	Bhadgaon	1969-70	1,265	-	-	-	-	-	-	305	6,397	234
		1979-80	2,637	103	2,795	33	-	199	232	3,027	7,323	634
		1980-81	2,359	133	2,497	70	14	64	143	2,645	6,645	462
11)	Parola	1969-70	642	-	-	-	-	-	-	406	5,136	1,421
		1979-80	427	29	516	95	90	91	276	792	2,865	503
		1980-81	422	29	451	95	95	137	377	323	2,311	920
12)	Erandol	1969-70	1,800	-	-	-	-	-	-	326	14,344	513
		1979-80	3,746	437	4,133	334	-	224	603	4,791	17,419	1,553
		1980-81	3,344	363	3,707	210	167	270	647	4,354	12,529	6,776
13)	Amalner	1969-70	233	-	-	-	-	-	-	337	5,963	1,304
		1979-80	700	179	379	113	130	102	395	1,274	5,633	2,044
		1980-81	447	272	725	177	150	84	411	1,136	5,410	2,361

Contd.../-.

Table No.3.5 (Contd...)

Sr. No.	District/ Tahsil	Year	Total fibers	Ground- nut	Other :Oil :Seeds	Total :Oil :Seeds	Total :drugs :and :Narcotics	Total :Fodder :Crops	Other :Misc. :Non food :crops.	Total :non food :crops	Total Gross Area Irrigated
1	2	3	26	27	28	29	30	31	32	33	34
	District	1969-70	6,170	-	71	71	1	-	475	6,717	37,335
	Total -	1979-80	13,642	1,338	9	1,347	97	114	-	15,700	1,03,666
		1980-81	26,636	6,145	-	6,145	47	204	-	33,032	1,30,954
1)	Jalgaon	1969-70	30	-	-	-	-	-	-	30	2,315
		1979-80	2,354	-	1	1	51	-	-	2,906	6,437
		1980-81	2,970	107	-	107	12	-	-	3,039	5,913
2)	Chopda	1969-70	361	-	1	1	1	-	2	365	2,216
		1979-80	1,985	-	1	1	-	-	-	1,996	6,246
		1980-81	2,107	117	-	117	1	1	-	2,226	5,505
3)	Yawal	1969-70	-	-	-	-	-	-	-	-	9,077
		1979-80	1,173	-	-	-	30	-	-	1,203	14,239
		1980-81	309	210	-	210	3	-	-	522	13,104
4)	Raver	1969-70	-	-	-	-	-	-	30	30	14,194
		1979-80	715	-	4	4	-	-	-	719	17,590
		1980-81	439	219	-	219	-	-	-	658	30,190
5)	Edlabad	1969-70	-	-	-	-	-	-	2	2	2,209
		1979-80	654	-	-	-	-	-	-	654	4,133
		1980-81	818	31	-	31	3	3	-	855	4,570

Contd.../-

Table No.3.5 (Contd...)

1	2	3	26	27	28	29	30	31	32	33	34
6) Bhusawal	1969-70	-	-	37	37	-	-	-	-	37	3,659
	1979-80	39	5	-	5	1	-	-	-	45	3,513
	1980-81	398	112	-	112	6	3	-	-	1,019	5,275
7) Jomner	1969-70	184	-	-	-	-	-	-	200	384	5,539
	1979-80	666	-	2	2	10	-	-	-	678	5,202
	1980-81	6,502	55	-	55	13	6	-	-	6,576	10,352
8) Pachora	1969-70	167	-	6	6	-	-	-	45	212	4,634
	1979-80	249	47	-	47	1	10	-	-	307	4,920
	1980-81	1,434	719	-	719	1	11	-	-	2,215	6,755
9) Chalisgaon	1969-70	1,401	-	-	-	-	-	-	68	1,469	7,410
	1979-80	553	-	-	-	-	42	-	-	600	6,459
	1980-81	640	-	-	-	-	60	-	-	700	6,667
10) Bhadgaon	1969-70	234	-	5	5	-	-	-	25	314	7,211
	1979-80	634	710	1	711	-	29	-	-	1,374	3,702
	1980-81	432	1,100	-	1,100	1	-	-	-	1,563	3,208
11) Parola	1969-70	1,421	-	9	9	-	-	-	9	1,439	6,575
	1979-80	503	60	-	60	2	15	-	-	530	3,445
	1980-81	920	1,273	-	1,273	1	33	-	-	2,232	5,093
12) Erandol	1969-70	513	-	6	6	-	-	-	22	546	14,390
	1979-80	1,553	1,016	-	1,016	2	13	-	-	2,539	20,003
	1980-81	6,776	1,932	-	1,932	-	12	-	-	3,720	21,249
13) Amalner	1969-70	1,304	-	7	7	-	-	-	72	1,333	7,346
	1979-80	2,044	-	-	-	-	5	-	-	2,049	7,742
	1980-81	2,361	265	-	265	6	25	-	-	2,657	3,067

Note:- Figures for the year 1969-70 & 1979-80 are revised, while for the year 1980-81 are provisional.

Source:- 1) Directorate of Agriculture, M.S., Pune-1.
2) District Inspector of Land Records, Jalgaon.

Table No. 3.6

No. of Irrigation and other wells in each tahsil of Jalgaon district during the year 1969-70, 1979-80 and 1980-81

Sr. No.	District/ Tahsil	Total No. of Wells			No. of irrigation wells in use with electric pumpset			No. of irrigation wells in use with diesel pumpsets.		
		1969-70	1979-80	1980-81	1969-70	1979-80	1980-81	1969-70	1979-80	1980-81
1	2	3	4	5	6	7	8	9	10	11
	District Total	81,635	97,235	97,612		27,444	27,751		5,554	5,804
1	Jalgaon	2,296	5,790	5,811		898	915		175	185
2	Chopda	4,944	6,184	6,228		1,357	1,372		24	34
3	Yawal	9,794	10,745	10,756		5,395	5,419		465	430
4	Raver	9,947	12,111	12,121		1,660	1,715		352	343
5	Etlabad	3,670	3,803	3,869		917	928		15	810
6	Bhusawal	4,710	7,017	7,043	N.A.	972	1,019	N.A.	540	131
7	Jammer	6,512	8,309	8,333	N.A.	1,612	1,625	N.A.	566	545
8	Pachora	6,500	8,890	8,930		528	535		108	105
9	Chalisgaon	10,276	10,819	10,924		7,000	7,023		475	485
10	Bhadgaon	4,662	4,777	4,794		1,296	1,317		191	171
11	Parola	5,164	5,329	5,350		982	1,015		65	75
12	Brandol	5,920	4,720	4,745		1,715	1,726		1,567	1,565
13	Amalner	7,240	8,681	8,708		3,112	3,142		1,011	925

Table No. 3.6 (Contd...)

Sr. No.:	District/ Tahsil	No. of irrigation well : not in use.	No. of irrigation well : 1969-70: 1979-80: 1981-82:	No. of successful : bore wells	No. of successful : 1969-70: 1979-80: 1981-82:	No. of hand pumps: : installed.	No. of hand pumps: : 1969-70: 1979-80: 1981-82:	No. of other wells.	No. of other wells. : 1969-70: 1979-80: 1981-82:				
1:	2:	12:	13:	14:	15:	16:	17:	18:	19:	20:	21:	22:	23:
	District Total	9,476	8,014	8,014		169	160		176	154	32,274	38,802	38,802
1	Jalgaon	192	199	199		3	2		4	3	-	3,347	3,347
2	Chopda	-	-	-		2	1		2	1	4,381	4,381	4,381
3	Yawal	1,341	145	145		3	3		-	-	5,150	5,150	5,150
4	Raver	391	362	362		1	1		1	1	6,255	6,255	6,255
5	Edlbad	1,488	1,530	1,530		8	5		3	1	767	765	765
6	Bhusawal	666	515	515		17	17		24	17	112	2,112	2,112
7	Jamner	830	976	976	N.A.	25	25		32	25	2,447	2,447	2,447
8	Pachora	841	712	712		25	25	N.A.	25	25	1,703	3,956	3,956
9	Chalisgaon	652	519	519		18	16		18	16	4,203	4,380	4,380
10	Bhadgaon	830	820	820		4	4		7	4	1,948	1,955	1,955
11	Parola	1,194	1,105	1,105		25	24		24	24	993	999	999
12	Erandol	845	850	850		10	9		13	9	1,770	510	510
13	Amalner	206	281	281		28	28		23	28	2,545	2,545	2,545

Note:- 1) The data regarding number of irrigation wells in use with electric diesel pump sets is not available, however the information of pump sets installed has been given in columns 6 to 11.
 2) Figures for the year 1969-70 and 1979-80 are fully revised while for the year 1980-81 are provisional.

Source:- 1) Directorate of Agriculture, M.S., Pune.
 2) District Inspector of Land Records, Jalgaon.
 3) Geologist, Ground Water Survey & Development Agency, Jalgaon District.

Table No. 3.7

No. of Minor Irrigation works excluding wells in Jalgaon district during 1969-70 & 1981-82.

Sr. No.	District/ Tahsil	Year	No. of works not in use				No. of works in use				Net area irrigated (Hect.)			Area under command of the work in use (in Hect.)				
			Zilla	State	Pri-	Total	Zilla	State	Pri-	Total	Zilla	State	Pri-	Total	Zilla	State	Pri-	Total
1	2	3	4	5	6	7	8	9	10	11	12	13	14	15	16	17	18	19
	District	1969-70	-	-	9	9	17	6	2	25	953	872	34	1,864	953	872	34	1,864
	Total	1981-82	-	-	-	-	98	36	3	137	7,005	10,461	40	17,506	7,005	17,392	230	25,177
1.	Jalgaon	1969-70	-	-	1	1	2	-	-	2	193	-	-	193	193	-	-	193
		1981-82	-	-	-	-	5	2	-	7	542	571	-	1,113	542	892	-	1,434
2.	Chopda	1969-70	-	-	-	-	-	-	-	-	-	-	-	-	-	-	-	-
		1981-82	-	-	-	-	5	-	-	5	398	-	-	398	398	-	-	398
3.	Yawal	1969-70	-	-	4	4	-	-	2	2	-	-	34	34	-	-	34	34
		1981-82	-	-	-	-	1	-	1	2	77	-	40	117	77	-	100	177
4.	Raver	1969-70	-	-	1	1	-	-	-	-	-	-	-	-	-	-	-	-
		1981-82	-	-	-	-	4	-	1	5	320	-	-	320	320	-	80	400
5.	Eclabad	1969-70	-	-	-	-	1	-	-	1	21	-	-	21	21	-	-	21
		1981-82	-	-	-	-	6	1	-	7	626	253	-	879	626	375	-	1,001
6.	Bhusawal	1969-70	-	-	1	1	2	1	-	3	95	106	-	201	95	106	-	201
		1981-82	-	-	-	-	9	5	-	14	985	1,423	-	2,408	985	2,222	-	3,207
7.	Jamner	1969-70	-	-	1	1	3	1	-	4	166	-	-	166	166	-	-	166
		1981-82	-	-	-	-	11	6	1	18	641	1,900	-	2,541	641	2,937	100	3,678

Contd.../-

Table No. 3.7 (Contd...)

1	2	3	4	5	6	7	8	9	10	11	12	13	14	15	16	17	18	19
8. Pachora	1969-70	-	-	-	-	2	1	-	3	211	281	-	492	211	281	-	492	
	1981-82	-	-	-	-	11	10	-	21	842	2,985	-	3,827	842	5,937	-	6,779	
9. Chalisgaon	1969-70	-	-	1	1	2	-	-	2	66	-	-	66	66	-	-	66	
	1981-82	-	-	-	-	19	6	-	25	1,111	1,476	-	2,587	1,111	2,307	-	3,418	
10. Bhadgaon	1969-70	-	-	-	-	2	-	-	2	123	-	-	123	123	-	-	123	
	1981-82	-	-	-	-	8	1	-	9	304	210	-	514	304	327	-	631	
11. Parola	1969-70	-	-	-	-	1	1	-	2	24	312	-	336	24	312	-	336	
	1981-82	-	-	-	-	9	3	-	12	605	1,253	-	1,858	605	1,958	-	2,563	
12. Erandol	1969-70	-	-	-	-	1	-	-	1	24	-	-	24	24	-	-	24	
	1981-82	-	-	-	-	7	1	-	8	457	123	-	580	457	520	-	977	
13. Amalner	1969-70	-	-	-	-	1	2	-	3	30	173	-	203	30	173	-	203	
	1981-82	-	-	-	-	3	1	-	4	97	267	-	364	97	417	-	514	

Note:- Minor works are inclusive of lift irrigation works and percolation tank also.

- Source:-
- 1) Executive Engineer, Jalgaon Irrigation division, Jalgaon.
 - 2) Executive Engineer, Minor Irrigation Division, Jalgaon.
 - 3) Executive Engineer, Minor Irrigation and other works, Zilla Parishad, Jalgaon.
 - 4) District Deputy Registrar, Co-operative Societies, Jalgaon.

Table No. 3.8

Major and Medium Irrigation Projects in Jalgaon district as on 30-6-1981.

Sr. No.:	Item	M A J O R P R O J E C T S			
		Girna Project	Anner Project	Hatnur Project	waghur Project
1:	2	3	4	5	6
1.	Name of the project	Girna Project	Anner Project	Upper Tapi Hatnur Project	waghur River Project
2.	Location of the Project	Dam near village Panzan, Tal. Nandgaon, Dist. Nashik.	Earthen dam on Anner River near village-Ganpur Tal. Chopda, Dist. Jalgaon.	Dam site near village Hatnur, Tal. Bhusawal, Dist. Jalgaon.	Near village Raipur, Tal. & Dist. Jalgaon.
3.	a) Year of completion.	1969-70	1979 (Only Headworks).	-	-
	b) If incomplete, probable year of completion.	-	Complete except Intributory No.10.	June 1985.	1990
	c) Estimated cost of the project (in Rs.)	1500.00 lakhs.	836.00 lakhs	6084.29 lakhs	2128.91 lakhs.
4.	<u>Dam i) Masonry</u>				
	a) Height sanctioned (In Mtr.)	35.40	47.00	31.35	37.00
	b) Height completed (In Mtr.)	35.40	47.00	19.35	-
	<u>ii) Earthen</u>				
	a) Height sanction (In Mtr.)	40.50	-	19.00	20.00
	b) Height completed (In Mtr.)	40.50	-	18.50	2.00

Contd.../-..

Table No. 3.8 (Contd...)

1	2	3	4	5	6
<u>5. Canal</u>					
a) Total length (In Km.)	133.00	Left Bank canal 5 Km. Right Bank Canal-14 Km.	95.00	43.00	
b) Length completed (In Km.)	As per above	L.B. Canal Only Dy. - 5 Km. (No. 10 of R.B. Canal A.R.B.C. - 14 Km. is in (complete.	40.00	-	
6. Maximum storage capacity (In Million M).	21,500 MCFT	103.27 MCUM	388.00 MCUM	258.04 MCUM	
7. Storage capacity as on 31-3-1981.	10,614 MCFT	103.27 MCUM	126.00 MCUM	-	
8. Gross area commanded (In Hect.)	1,06,585	1200*	59,124	38,694	
9. Culturable area commanded (In Hect.)	79,283	1000*	55,350	29,748	
10. Irrigable area by completed project (In Hect.)	57,209	810*	37,838	16,984	
11. Area irrigable at present (In Hect.)					
a) Perennial	3,731	233*	-	-	
b) Seasonal	28,486	600*	120	-	
			(on trial basis Rabbi Season).		

Table No. 3.8 (Contd...)

		M E D I U M P R O J E C T S					
Sr. No.:	Item	Manyad Project	Suki Project	Bori Project	Mor Project	Abhora Project	Mangrul Project
1	2	7	8	9	10	11	12
1.	Name of the Project	Manyad Project	Suki Project	Bori Project	Mor Project	Abhora Project	Mangrul Project
2.	Location of the Project	Near village Nandre Tal. Chalisgaon Dist. Jalgaon.	Near village Garbardi or river Suki Tal. Raver Dist. Jalgaon.	Earthen dam on Bori River near Tamaswadi village Tal. Parola Dist. Jalgaon.	Near village Godwad Tal. Yawal Dist. Jalgaon.	Near village Abhora Tal. Raver Dist. Jalgaon.	Near village Mangrul on Bhokar River Tal. Amalner Dist. Jalgaon.
3. a)	Year of completion	1973	1979	1979	-	-	-
b)	If in complete, probable year of completion.	-	-	-	1986	1985	1985
c)	Estimated cost of the project (in Rs.)	263.32 lakhs	519.10 lakhs	312.70 lakhs	90.97 lakhs	155.20 lakhs	197.16 lakhs.
4.	<u>Dam</u>						
a)	Height Sanctioned (In Mtr.)	32.50	42.00	14.90	48.40	27.33	31.22
b)	Height completed (In Mtr.)	32.50	42.00	14.90	-----work is started in partial lengths & widths only-----		

Table No. 3.8 (Contd...)

1 :	2	7	8	9	10	11	12
5. Canal							
a) Total length (In Km.)	20.00	15.70	29.00	2.39	5.00	4.62	
b) Length completed (In Km.)	20.00	15.70	29.00	-----Nil as projects are new-----			
6. Maximum storage capacity (In Million M.)	53.95 MCUM	50.17 MCUM	40.20 MCUM	6.30 MCUM	6.44 MCUM	7.49 MCUM	
7. Storage capacity as on 31-3-1981.	53.95 MCUM	50.17 MCUM	40.20 MCUM	-----Nil as all the projects are now new-----			
8. Gross area commanded (In Hect.)	8,135	9,191	9,007	----- do -----			
9. Culturable area commanded (In Hect.)	6,508	8,647	6,504	----- do -----			
10. Irrigable area by completed projects (In Hect.)	5,233	5,128	4,553	----- do -----			
11. Area irrigable at present (In Hect.)							
a) Perennial	-	500/-	-	----- do -----			
b) Seasonal	3,806	900/-	2,200	----- do -----			

Contd...../-.

Table No. 3.8 (Contd...)

Sr. No.:	Item	M E D I U M P R O J E C T S					Remarks
		Hivara Project	Agnawati Project	Tondapur Project	Bahula Project	Bhokarbari Project	
1	2	13	14	15	16	17	18
1.	Name of the project	Hivara Project	Agnawati Project	Tondapur Project	Bahula Project	Bhokarbari Project	
2.	Location of the project.	Near village Khadkdeola Tal.Pachora Dist.Jalgaon	Near village Nagardeola Tal.Pachora Dist.Jalgaon	Near village Tondapur Tal.Jamner Dist.Jalgaon	Near village Veruli Tal.Pachora Dist. Jalgaon.	Near village Bhokarbari Tal.Parola Dist. Jalgaon.	
3.	a) Year of completion.	-	-	-	-	-	
	b) If incomplete, probable year of completion.	1985	1985	1985	1988	1985	
	c) Estimated cost of the project (in Rs Lakhs)	198.38	46.74	177.89	266.42	66.89	
4.	<u>Dam</u>						
	a) Height Sanctioned (In Mtr.)	12.70	14.83	13.70	16.64	23.35	
	b) Height completed (In Mtr.)	----- work is started in partial lengths & widths only -----					

Contd.../-.

Table No. 3.8 (Contd...)

	13	14	15	16	17	18
5. Canal						
a) Total length (In Km.)	6.70	1.10	2.10	15.37	4.20	
b) Length completed (In Km.)	----- Nil as projects are new -----					
6. Maximum storage capacity (In Million M.)	12.77 MCUM	3.74 MCUM	5.41 MCUM	20.03 MCUM	7.09 MCUM	
7. Storage capacity as on 31-3-1981.	----- Nil as all the projects are now new -----					
8. Gross area commanded (In Hect.)	----- do -----					
9. Culturable area commanded (In Hect.)	----- do -----					
10. Irrigable area by completed project (In Hect.)	----- do -----					
11. Area irrigable at present (In Hect.)	----- do -----					
a) Perennial	----- do -----					
b) Seasonal	----- do -----					

* Pertaining to Jalgaon district only.

- Source :-
- 1) Executive Engineer, Jalgaon Medium Project Division, Jalgaon.
 - 2) Executive Engineer, Minor Irrigation Division, Jalgaon.
 - 3) Executive Engineer, Hatnur wagher Project Division, Jalgaon.
 - 4) Executive Engineer, Dhule Medium Project Division, Dhule.

Table No. 3.9

Agricultural wage rates in Jalgaon district during 1981.

Sr. No.	Month	Centre :- Bhadgaon								
		Skilled Labour			Unskilled Labour				Herdsmen	
		Carpenter	Blacksmith	Cobbler	Field Labour		Other Agricultural Labour		Male	Female
					Male	Female	Male	Female		
1	2	3	4	5	6	7	8	9	10	11
1.	January	15.00	12.00	10.00	6.00	3.50	5.00	3.00	-	-
2.	February	15.00	12.00	10.00	6.00	3.50	5.00	3.00	-	-
3.	March	15.00	12.00	10.00	6.00	3.50	5.00	3.00	-	-
4.	April	15.00	12.00	10.00	6.50	3.75	6.00	3.00	-	-
5.	May	15.00	12.00	10.00	7.00	4.00	6.00	4.00	-	-
6.	June	20.00	12.00	10.00	8.00	5.00	-	-	-	-
7.	July	15.00	12.00	10.00	8.00	5.00	-	-	-	-
8.	August	15.00	12.00	10.00	7.50	4.50	-	-	-	-
9.	September	15.00	12.00	10.00	8.00	5.00	-	-	-	-
10.	October	15.00	12.00	10.00	9.00	5.00	-	-	-	-
11.	November	15.00	12.00	10.00	10.00	5.00	-	-	-	-
12.	December	20.00	15.00	12.00	10.00	5.00	-	-	-	-

Contd..../-.

Table No. 3.9 (Contd...)

Sr. No.	Month	Centre :- Bodwad									
		Skilled Labour			Unskilled Labour						
		Carpenter	Black Smith	Cobbler	Field Labour	Other Agricultural Labour		Herdsman			
		Male	Female	Male	Female	Male	Female	Male	Female		
1	2	3	4	5	6	7	8	9	10	11	
1.	January	8.00	8.00	8.00	4.00	3.00	-	-	4.50	3.50	
2.	February	8.00	8.00	8.00	4.00	3.00	-	-	4.50	3.50	
3.	March	8.00	8.00	8.00	4.00	3.00	-	-	4.50	3.50	
4.	April	8.00	8.00	8.00	4.00	3.00	-	-	4.50	3.50	
5.	May	8.00	8.00	8.00	4.00	3.00	-	-	4.50	3.50	
6.	June	8.00	8.00	8.00	4.00	3.50	-	-	4.50	3.50	
7.	July	8.00	8.00	8.00	4.50	3.50	-	-	4.50	3.50	
8.	August	8.00	8.00	8.00	4.50	3.50	-	-	4.50	3.50	
9.	September	8.00	8.00	8.00	4.50	3.50	-	-	4.50	3.50	
10.	October	8.00	8.00	8.00	4.50	3.50	-	-	4.50	3.50	
11.	November	8.00	8.00	8.00	4.50	3.50	-	-	4.50	3.50	
12.	December	8.00	8.00	8.00	4.50	3.50	-	-	4.50	3.50	

Contd.../-

Table No. 3.9 (Contd...)

Sr. No.	Month	Centre :- Marwad									
		Skilled Labour			Unskilled Labour				Herdsman		
		Carpenter	Black Smith	Cobbler	Field Labour		Other Agricultural Labour				
					Male	Female	Male	Female	Male	Female	
1	2	3	4	5	6	7	8	9	10	11	
1.	January	12.00	10.00	7.00	6.00	4.00	-	-	7.00	-	
2.	February	12.00	12.00	7.00	5.50	3.50	-	-	7.00	-	
3.	March	12.00	12.00	7.00	5.00	3.50	-	-	7.00	-	
4.	April	10.00	15.00	7.00	6.00	4.00	-	-	7.00	-	
5.	May	12.00	12.00	7.00	5.00	3.50	-	-	7.00	-	
6.	June	10.00	12.50	7.00	6.00	4.25	-	-	6.50	-	
7.	July	15.00	10.00	7.00	6.00	4.00	-	-	7.00	-	
8.	August	15.50	10.00	7.00	6.00	4.00	-	-	7.00	-	
9.	September	14.50	10.00	7.00	6.00	5.00	-	-	7.00	-	
10.	October	15.50	13.00	8.50	7.50	6.00	-	-	7.00	-	
11.	November	10.00	-	8.00	7.00	5.00	-	-	7.50	-	
12.	December	12.00	12.00	8.00	6.00	5.00	-	-	7.00	-	

Source:- District Statistical Officer, Jalgaon.

Table No. 3.10

No. of operational holding and area operated, No. of operational holding reporting irrigation and net area irrigated and number and area of operational holding by tenure and by size class of operational holding in Jalgaon district in 1976-77.

(Area in Hectare)

Sr. No.	Size Class	Individual holding		Joint holding		Total holding		wholly irrigated		wholly Unirrigated.	
		No.	Area	No.	Area	No.	Area	No.	Area	No.	Area
1	2	3	4	5	6	7	8	9	10	11	12
1.	Below 0.5 Hectars	17,281	4,719	1,112	249	18,393	4,968	996	315	16,600	4,015
2.	0.5 - 1.0 Hectars	26,518	19,699	1,212	832	27,730	20,581	1,334	837	23,436	16,496
3.	1.0 - 2.0 "	58,215	86,873	2,074	2,992	60,289	89,870	1,112	1,391	49,860	68,406
4.	2.0 - 3.0 "	39,852	97,261	1,408	3,431	41,260	100,692	527	1,125	32,062	71,010
5.	3.0 - 4.0 "	27,171	93,199	911	3,085	28,082	96,284	184	533	20,355	53,499
6.	4.0 - 5.0 "	18,995	84,028	595	2,624	19,590	86,652	83	248	13,560	54,202
7.	5.0 - 7.5 "	26,766	159,481	808	4,791	27,574	164,272	48	221	17,671	94,250
8.	7.5 - 10.0 "	12,199	104,414	352	3,010	12,551	107,424	10	50	7,332	55,444
9.	10.0 - 20.0 "	11,347	148,585	336	4,502	11,683	153,087	34	102	6,176	69,937
10.	20.0 - 30.0 "	731	16,640	27	630	758	17,270	-	-	422	7,718
11.	30.0 - 40.0 "	64	2,169	6	210	70	2,379	-	9	45	1,271
12.	40.0 - 50.0 "	18	802	-	-	18	802	-	1	10	300
13.	50.0 Hectares and above.	11	917	1	59	12	976	-	7	8	535
Total (all size classes).		239,168	818,793	8,842	26,465	248,010	845,558	4,328	4,889	187,537	507,083

Contd..../-.

Table No. 3.10 (Contd...)

Sr. No.	Size Class	Partly Irrigated			wholly Owned		wholly Rented		Partly owned and partly rented.			
		No.	Total Area	Irrigated Area	No.	Area	No.	Area	No.	Owned Area	Rented Area	Total Area
1	2	13	14	15	16	17	18	19	20	21	22	23
1.	Below 0.5 Hectares	780	289	168	18,152	4,910	241	58	-	-	-	-
2.	0.5 - 1.0 "	2,939	2,297	1,333	27,576	20,470	135	98	19	5	9	14
3.	1.0 - 2.0 "	9,301	14,132	6,106	59,759	89,087	413	592	116	103	88	191
4.	2.0 - 3.0 "	8,653	20,871	7,646	40,888	99,761	285	718	88	122	90	212
5.	3.0 - 4.0 "	7,529	24,702	7,670	27,755	95,134	143	499	187	319	302	621
6.	4.0 - 5.0 "	5,931	25,102	6,632	19,318	85,431	106	470	165	418	333	751
7.	5.0 - 7.5 "	9,840	55,374	13,893	27,048	1,61,074	144	865	382	1,288	1,046	2,333
8.	7.5 - 10.0 "	5,195	41,861	8,048	12,227	1,04,595	44	374	281	1,579	876	2,455
9.	10.0 - 20.0 "	5,459	65,915	10,342	11,368	1,48,345	34	472	282	2,258	1,511	3,769
10.	20.0 - 30.0 "	325	3,657	1,026	716	16,327	-	-	42	678	265	943
11.	30.0 - 40.0 "	26	854	188	57	1,940	-	4	13	384	51	435
12.	40.0 - 50.0 "	9	398	75	18	798	-	2	-	2	1	3
13.	50.0 hectares and above.	3	353	87	12	961	-	4	-	7	4	11
Total (all size classes).		55,990	258,805	63,212	244,894	829,333	1,545	4,156	1,575	7,162	4,577	11,739

Note:- The data on Land holdings given in columns (3) to (8) are based on complete enumeration of all Land holdings, while the data in the remaining columns (9) to (23) are based on the estimates built up on the basis of sample study. As such the break up of the Land holdings according to certain characteristics (shown in col.9 to 23) may not up to the aggregates indicated in Col. (7) and (8).

Source:- Statistical Tables on Agricultural Census 1976-77.
Department of Agricultural, M.S., Pune.

Table No. 3.11

Agricultural Implements in each Taluka of Jalgaon district in 1978.

Sr. No.	District/ Taluk	No. of Ploughs : wooden	No. of : Iron	No. of : carts	No. of Sugar- : cane crushers : worked : by power	Sugar- : worked : by bu- : locks	Oil Engines : with pumps : for irriga- : tion : purpose.	Elect. : pumps : for irr- : igation : purpose.	Tract- : ors.	Oil Churns : 5-Kg. : and : above	Less : than : 5-Kg.
1	2	3	4	5	6	7	8	9	10	11	12
	District Total -	61,836	27,795	87,394	54	12	4,594	35,485	1,365	18	1
1.	Jalgaon	3,303	1,576	6,055	2	-	263	1,467	99	-	-
2.	Chopda	4,482	1,471	8,431	4	-	242	2,034	101	13	1
3.	Yawal	2,659	1,921	5,983	1	-	32	3,480	178	-	-
4.	Raver	4,073	1,691	5,701	-	1	77	4,449	268	-	-
5.	Edlabad	1,645	1,286	3,439	3	-	52	1,874	73	-	-
6.	Bhusawal	6,678	1,969	6,900	-	1	102	2,560	29	-	-
7.	Jamner	1,065	4,250	7,832	10	-	481	1,833	90	-	-
8.	Pachora	4,736	2,421	7,009	11	-	365	3,697	84	-	-
9.	Chalisgaon	8,671	4,108	9,185	5	10	658	5,256	129	2	-
10.	Bhadgaon	3,393	1,293	4,305	6	-	254	2,055	94	-	-
11.	Porola	4,366	1,827	4,956	-	-	613	1,243	36	-	-
12.	Erandol	6,144	2,188	9,386	11	-	686	2,587	131	3	-
13.	Amalner.	13,651	1,794	8,162	1	-	769	2,950	53	-	-

Source:- Livestock Census 1978.

Table No. 3.12

Famine Scarcity and akin to scarcity data in Jalgaon district during 1981-82.

Sr. No.:	Item	District : Tahsil													
		Total	Jalgaon	Chopda	Yaver	Raver	Edla	Bhusaval	Jambhiner	Pachhora	Chalishgaon	Bhadgaon	Parola	Erana	Lama
1	2	3	4	5	6	7	8	9	10	11	12	13	14	15	16
<u>I.A. Famine and chronic scarcity.</u>															
1.	Total No. of villages in the district.	1,459	92	107	87	114	79	105	152	125	125	63	109	147	154
2.	No. of villages affected.	-	-	-	-	-	-	-	-	-	-	-	-	-	-
3.	Population affected.	-	-	-	-	-	-	-	-	-	-	-	-	-	-
4.	No. of villages to which full suspension in L.R. granted.	48	-	-	-	-	-	48	-	-	-	-	-	-	-
5.	Estimated loss (in Rs.)														
	1) Failure of crops.	1,70,000	-	-	-	-	-	1,70,000	-	-	-	-	-	-	-
	ii) Loss of livestock property etc.	-	-	-	-	-	-	-	-	-	-	-	-	-	-
6.	No. of relief works under taken.	173	7	-	-	-	17	22	57	-	41	-	29	-	-
7.	No. of persons employed.	15,709	266	-	-	-1,127	1,155	5,190	-	3,595	-	1,376	-	-	-
8.	Expenditure incurred.	4,69,56,825	-----Break up for columns 4 to 16 is not available.-----												

Contd...../-.

Table No. 3.12 (Contd...)

 1 : 2 : 3 : 4 : 5 : 6 : 7 : 8 : 9 : 10 : 11 : 12 : 13 : 14 : 15 : 16

9. Tagai loan distributed under 2,20,675 -----Break up for columns 4 to 16 is not available-----
 A.L.Act.

B. Akin to Scarcity.

1. No. of villages affected.	X	
2. Population affected.	X	
3. No. of villages to which full suspension in L.R. Granted.	X	-----As there was no akin scarcity condition in the year 1981-82 in Jalgaon district, the information is nil-----
4. Estimated loss (in Rs.)	X	
i) Failure of crops	X	
ii) Loss of livestock property etc.	X	
5. No. of relief works undertaken.	X	
6. No. of persons employed.	X	
7. Tagai loan distributed under A.L.Act (Rs.'000).	X	

Contd.../-

Table No. 3.12 (Contd...)

1 :	2	3	4	5	6	7	8	9	10	11	12	13	14	15	16
C. <u>Floods</u>		X													
1. No. of villages affected.		X													
2. Population affected.		X													
3. No. of villages to which full suspension in L.R. Granted.		X	-----There was no floods during the year 1981-82 in Jalgaon district, the information is nil -----												
4. Estimated Loss (in Rs.)		X													
i) Failure of crops.		X													
ii) Loss of livestock property etc.		X													
5. No. of relief works undertaken.		X													
6. No. of persons employed.		X													
7. Expenditure incurred.		X													
8. Tagai loan distributed under A.L. Act.		X													

Source:- Collectorate, Jalgaon.

Table No. 3.13

Determination of precarious and other Scarcity area, according to history of
Scarcity in Jalgaon district.

Sr. No.	District / Tahsil	Circle	No. of villages / Circle.	Total No. of villages affected in 1981-82
1	2	3	4	5
	District total	64	1,459	48
1.	Chopda	1. Hated 2. Adavad 3. Gorgavale 4. Chopda 5. Lasur	21 30 11 25 20	- - - - -
2.	Yawal	1. Yawal 2. Kingaon 3. Faizpur 4. Bhalod	24 24 19 20	- - - -
3.	Raver	1. Raver 2. Khanapur 3. Savda 4. Khirda Pr. Yawal 5. Khirdi	26 28 25 15 20	- - - - -
4.	Amalner	1. Amalner 2. Marvad 3. Amalgaon 4. Patonda 5. Shirud 6. Bharwas	29 25 25 23 30 17	- - - - - -

Contd.../-.

Table No. 2.13 (Contd...)

1	2	3	4	5
5. Erandol	1. Paldhi	28	-	-
	2. Dharangaon	22	-	-
	3. Kasoda	20	-	-
	4. Erandol	23	-	-
	5. Umalde	25	-	-
	6. Zurkhede	29	-	-
6. Jalgaon	1. Jalgaon	5	-	-
	2. Kanalda	29	-	-
	3. Mhasavad	27	-	-
	4. Nashirabad	13	-	-
	5. Asoda	13	-	-
7. Bhusawal	1. Bhusawal	5	-	-
	2. Nadgaon	17	-	-
	3. Bodwad	18	8	-
	4. Pimpalgaon	25	-	-
	5. Varangaon	20	20	-
	6. Kurhe	20	20	-
8. Edlabad	1. Edlabad	23	-	-
	2. Anturli	27	-	-
	3. Kurha	29	-	-
9. Parola	1. Tamaswadi	25	-	-
	2. Bahadarpur	27	-	-
	3. Parola	25	-	-
	4. Shevale	31	-	-
10. Bhadgaon	1. Gondgaon	24	-	-
	2. Bhadgaon	19	-	-
	3. Amadade	20	-	-

Table No. 3.13 (Contd..)

1	2	3	4	5
11.	Pachora	1. Pachora	25	-
		2. Nandra	22	-
		3. Pimpalgaon	27	-
		4. Nagardeola	29	-
		5. Kurhad	22	-
12.	Jamner	1. Jamner	23	-
		2. Neri	23	-
		3. Shendurni	30	-
		4. wakadi	25	-
		5. Maladabhadi	27	-
		6. Fattepur	24	-
13.	Chalisgaon	1. Chalisgaon	18	-
		2. Mehunbare	25	-
		3. Shirasgaon	21	-
		4. Talegaon	22	-
		5. Hated	18	-
		6. Bahal	21	-

Source:- Collectorate, Jalgaon.

Table No. 4.1

Livestock in each taluka of Jalgaon district as per 1978 Livestock Census.

Sr. No.	District/ Tahsil	C A T T L E									
		Males over 3 years					Females over 3 years				
		Used for Breeding	Used for and work both	Used for work only	Others	Total	In Milk	Dry & not calved	Working	Others	Total
1	2	3	4	5	6	7	8	9	10	11	12
	District Total -	932	636	2,61,324	3,573	2,66,465	71,910	1,13,916	104	589	1,86,519
1.	Jalgaon	69	300	19,851	204	20,424	3,697	8,803	14	39	12,553
2.	Chopda	38	19	21,021	1,359	22,437	6,589	10,908	-	30	17,527
3.	Yawal	133	-	17,052	218	17,408	4,597	8,353	-	33	12,983
4.	Raver	34	11	15,765	127	15,937	5,754	10,702	-	43	16,499
5.	Edlabad	26	39	12,340	56	12,461	4,071	8,199	8	10	12,288
6.	Bhusawal	20	-	17,608	204	17,832	5,133	7,509	4	4	12,650
7.	Jamner	47	85	28,674	127	28,933	7,574	10,892	69	49	18,584
8.	Pachora	77	52	20,757	181	21,067	5,477	7,327	4	14	12,822
9.	Chalisgaon	189	5	29,678	17	29,839	8,545	10,423	-	28	18,996
10.	Bhadgaon	26	29	13,016	91	13,162	3,449	5,194	-	30	8,673
11.	Parola	151	6	16,214	195	16,566	4,734	5,877	-	171	10,782
12.	Erandol	55	34	26,691	484	27,264	6,930	11,155	-	124	18,209
13.	Amalner	62	56	22,657	310	23,085	5,360	8,574	5	14	13,953

Contd.../-

Table No. 4.1 (Contd...)

Sr. No.	District/ Tahsil	Cattle (Contd.)		B U F F A L O E S									
		Young Stock	Total Cattle	Used for Breeding only	Used for Breeding & work both	Used for work only	Others	Total Males	In Milk	Breeding Dry & not calving even once.	work-ing	Other	Total Females
1	2	13	14	15	16	17	18	19	20	21	22	23	24
	District Total -	1,79,661	6,32,645	1,457	372	1,472	314	3,615	70,838	57,535	261	493	1,29,127
1.	Jalgaon	12,125	45,102	70	26	168	15	279	5,476	3,946	52	14	9,488
2.	Chopda	17,443	57,407	65	4	86	183	338	4,814	4,159	4	129	9,106
3.	Yawal	12,386	42,777	124	46	50	11	231	5,538	5,104	24	18	10,384
4.	Raver	14,209	46,645	136	13	60	-	209	6,092	5,648	-	30	11,770
5.	Edlbad	9,361	34,110	64	71	110	6	251	2,628	2,587	35	16	5,266
6.	Bhusawal	12,744	43,226	158	2	25	15	200	5,853	4,346	9	8	10,216
7.	Jamner	16,809	64,326	167	46	75	19	307	5,069	4,972	78	55	10,174
8.	Pachora	11,773	45,662	178	27	95	12	312	6,336	4,561	8	15	10,920
9.	Chalisgaon	18,360	67,245	181	27	161	5	374	8,319	4,704	-	8	13,031
10.	Bhadgaon	9,101	30,936	16	18	162	6	202	4,334	2,908	-	2	7,244
11.	Parola	11,958	39,306	57	-	104	7	168	4,797	3,368	-	102	8,267
12.	Erandol	16,511	61,984	193	28	273	15	509	6,408	7,280	41	71	13,800
13.	Amalner	16,881	53,919	48	64	103	20	285	5,174	3,952	10	25	9,161

Table No. 4.1 (Contd...)

Sr. No.	District/ Tahsil	Buffaloes (Contd.) Young : Total Stock : Buffaloes	: Total Bovine	: Sheep	: Goats	: No. of horses & Ponies	: Other Live- stock	: Total Live- stock	: Total Poultry	
1	2	25	26	27	28	29	30	31	32	33
	District Total -	88,288	2,21,030	8,53,675	39,372	3,40,114	1,613	15,557	12,50,331	4,02,165
1.	Jalgaon	5,554	15,321	60,423	1,955	23,659	154	1,059	87,250	30,636
2.	Chopda	6,589	16,033	73,440	473	28,962	97	460	1,03,432	41,263
3.	Yawal	5,652	16,567	59,344	1,706	16,383	59	1,590	79,082	18,057
4.	Raver	6,509	18,488	65,133	3,300	15,192	173	1,154	84,952	21,268
5.	Edlabad	2,921	8,438	42,543	7,105	13,197	118	343	63,311	17,046
6.	Bhusawal	8,129	18,545	61,771	4,081	23,728	79	3,274	92,933	34,681
7.	Jamner	5,991	16,472	80,798	4,482	39,093	247	799	1,25,419	37,648
8.	Pachora	7,646	18,878	64,540	1,539	35,295	92	1,269	1,02,735	44,914
9.	Chalisgaon	11,074	24,479	91,724	10,723	40,459	254	1,739	1,44,899	35,811
10.	Bhadgaon	4,667	12,113	43,049	2,634	16,895	78	663	63,319	22,558
11.	Parola	6,629	15,064	54,370	758	26,452	41	1,108	82,729	19,696
12.	Erandol	9,166	23,475	85,459	401	33,058	110	623	1,19,651	45,064
13.	Amalner	7,761	17,157	71,076	215	27,741	111	1,476	1,00,619	33,523

Source:- Livestock Census 1978.

Table No. 4.2

Veterinary Statistics in each Tahsil of Jalgaon district for the year 1981-82.

Sr. No.	District/ Tahsil	No. of Veterinary					Animals treated in				No. of artificial insemination.	
		Hos- pit- als	Dis- pen- sary	Aid :Cen- tres:	Doct- :ors. :	Stock- :men. :	Hospi- :tals :	Dispen- :sary :	Aid :Centres :	Total	Centres	Animals inseminated.
1	2	3	4	5	6	7	8	9	10	11	12	13
	District Total -	4	36	156	59	85	35,714	1,67,371	1,48,505	3,51,590	193	25,593
1.	Jalgaon	1	11	83	26	14	10,399	71,138	28,153	1,09,690	95	12,229
2.	Chopda	1	1	5	2	5	7,294	1,259	8,839	17,392	6	482
3.	Yawal	-	2	6	2	5	-	6,010	11,214	17,224	8	608
4.	Raver	-	3	4	3	4	-	13,517	6,932	20,449	7	737
5.	Edlabad	-	2	4	2	4	-	9,312	9,649	18,961	6	497
6.	Bhusawal	-	2	4	2	4	-	9,844	5,918	15,762	6	454
7.	Jamner	-	4	4	4	4	-	16,506	6,682	23,188	8	492
8.	Pachora	-	2	4	2	4	-	7,604	9,444	16,048	6	330
9.	Chalisgaon	1	1	14	5	13	8,910	3,141	20,917	32,968	15	4,551
10.	Bhadgaon	-	2	3	2	3	-	9,875	4,859	14,734	5	557
11.	Parola	-	2	18	5	18	-	6,443	21,739	28,182	20	3,401
12.	Erandol	-	2	3	2	3	-	11,457	6,609	18,066	5	836
13.	Amalner	1	2	4	2	4	9,111	1,265	8,550	18,926	6	419

Note:- Activities of veterinary polyclinic located at Jalgaon alongwith the activities of Mobile Epizotic control unit with H.O. Jalgaon and of Jalgaon Jilha Sahakari Dudh Vikas Federation Ltd., have been reported against Jalgaon Tahsil as the Data for these two institutions can not be bifurcated in to various Tahsils as Tahsilwise data is not available with them.

Source:- 1) District animal Husbandary Officer, Z.P., Jalgaon. (2) Jalgaon Jilha Sahakari Dudh Vikas Federation Ltd., Jalgaon. (3) Assistant Director of Veterinary Polyclinic, Jalgaon. (4) Assistant Director of Key Village Centre, Jalgaon. (5) Veterinary Officer, Regional A.I. Centre, Parola. (6) Veterinary Officer, Regional A.I. Centre, Chalisgaon.

Table No. 4.3

Tahsilwise Number of Mobile Veterinary Units in Jalgaon district for the year
1975-76, 1980-81 and 1981-82.

Sr. No.:	Tahsil	Year	No. of Mobile Veterinary Units	No. of Doctors	No. of Livestock Inspectors	No. of Cases treated	No. of Constration Performed
1	2	3	4	5	6	7	8
	District Total	1975-76	1	2	-	273	-
		1980-81	1	2	-	572	-
		1981-82	1	2	-	693	7
1)	Jalgaon	1975-76	1	2	-	273	-
		1980-81	1	2	-	572	-
		1981-82	1	2	-	693	7

Note:- Mobile veterinary units are located at only Dist. H.Q.
Source:- District Animal Husbandary Officer, Jalgaon.

Table No. 4.4

Disease-wise Livestock Mortality in Jalgaon district during 1981-82.

Sr.No.:	Contagious and Parasitic Diseases	Local Names	Attacks	Deaths
1	2	3	4	5
I.	<u>Total Livestock Mortality</u> <u>Cattle & Buffaloes.</u>			
1.	Haemorrhagic Septicaemia	Ghatsarph	88	14
2.	Foot & mouth	Lal-Khuri	-	-
3.	Black Quarter	Farya	2	1
4.	Anthrax	-	-	-
5.	Surra	Surra	-	-
6.	Other contagious and parasitic diseases.	Devi	-	-
	<u>Total</u>		90	15
II.	<u>Sheep and Goats</u>			
1.	Anthrax	Fansi	-	-
2.	Phears Pneumonia	-	-	-
3.	Foot and Mouth	Lal-Khuri	-	-
4.	Other Contagious and Parasitic diseases.	Devi	-	-
	<u>Total</u>		-	-
III.	<u>Poultry</u>			
1.	Ranikhed Diseases.	Manmodi	-	-
2.	Foul Pox	Devi	-	-
3.	Cocci disease	-	-	-
4.	Spruce lactosic	-	-	-
5.	Contagious and Parsitic Diseases.	-	-	-
6.	Others	-	-	-
	<u>Total</u>		-	-

Source:- District Animal Husbandary Officer, Zilla Parishad, Jalgaon.

Table No. 4.5

No. of Recognised Slaughter houses and Animals Slaughtered in Slaughter houses in Jalgaon district during the year 1961-62 and 1981-82.

Sr. No.	District/ Tahsil/P.S.	Year	Slaugh- ter houses	No. of animals Slaughtered in these Slaughter houses.						
				Cattle	Buffalows	Sheep	Goats	Pigs	Other Animals	Total
1	2	3	4	5	6	7	8	9	10	11
	District	1961-62	18	18,696	1,567	2,639	19,968	-	-	42,870
	Total	1981-82	21	9,516	214	3,027	30,846	-	-	43,603
1.	Jalgaon	1961-62	2	751	-	-	4,813	-	-	5,564
		1981-82	3	498	-	245	5,098	-	-	5,841
2.	Chopda	1961-62	2	300	627	16	1,580	-	-	2,523
		1981-82	2	654	2	-	3,473	-	-	4,129
3.	Yawal	1961-62	2	668	103	-	2,660	-	-	3,431
		1981-82	2	560	-	-	2,788	-	-	3,348
4.	Bhusawal	1961-62	2	8,340	-	-	-	-	-	8,340
		1981-82	2	666	2	191	2,542	-	-	3,401
5.	Pachora	1961-62	-	-	-	-	-	-	-	-
		1981-82	2	501	46	42	2,805	-	-	3,394
6.	Chalisgaon	1961-62	2	528	-	-	1,959	-	-	2,487
		1981-82	2	1,884	2	1,139	1,684	-	-	4,709
7.	Parola	1961-62	2	408	-	623	1,000	-	-	2,031
		1981-82	2	359	-	-	1,722	-	-	2,081

Table No. 4.5 (Contd...)

1	2	3	4	5	6	7	8	9	10	11
8.	Erandol	1961-62	4	6,254	837	-	4,013	-	-	11,104
		1981-82	2	1,155	15	-	2,035	-	-	3,205
9.	Dharangaon	1961-62	-	-	-	-	-	-	-	-
		1981-82	2	1,546	117	3	2,982	-	-	4,648
10.	Amalner	1961-62	2	1,447	-	2,000	3,943	-	-	7,390
		1981-82	2	1,693	30	1,407	5,717	-	-	8,847

Source:- All Municipal Councils in Jalgaon district.

Table No. 4.6

Forest area in Jalgaon district during the year 1961-62 and 1981-82.

(Area in Sq.Kms.)

Sr. No.:	District	Year	Total Revenue Forest.	Reserved	Protected	Unclassed	Total
1	2	3	4	5	6	7	8
1.	Jalgaon	1961-62	Total	2020.97	-	-	2020.97
		1981-82		1971.55	-	-	1971.55
		1961-62	Revenue	62.86	-	-	62.86
		1981-82		0.07	-	-	0.07
		1961-62	Forest	1958.11	-	-	1958.11
		1981-82		1971.48	-	-	1971.48

Source:- Forest statistician, Maharashtra State, Pune.

Table No. 4.7

Major and Minor Forest products in Jalgaon district during 1967-68 and 1981-82.

Sr. No.	Forest produce	1967-68		1981-82	
		Quantity in '000' M3	Value in '000' Rs.	Quantity in '000' M3	Value in '000' Rs.
1	2	3	4	5	6
1	Timber	8.7	2,17	3.5	73,28
2	Fuel	4.1	1,52	20.5	29,24
3	Sandle wood	Nil	Nil	Nil	Nil
<u>Minor Forest Produce</u> (Only Value)			<u>Value</u> (in Rs.)		<u>Value</u> (in Rs.)
i)	Bamboo		20,000		5,20,648
ii)	Grass and grazing		63,000		8,43,177
iii)	Tendth		-		6,62,738
iv)	Gum		-		12,29,000
v)	<u>Others (Specify)</u>				
	i) Roshha		-		12,086
	ii) Anjan leaves		-		5,811
	iii) Miscellaneous		11,000		7,522
<u>Total Value (in '000' Rs.)</u>			<u>4,63</u>		<u>1,35,33</u>

Note:- M3 Cubic Metre.

Source:- i) Divisional Forest Officer, Division Jalgaon & Yawal.

ii) Divisional Manager, Forest Project Division, Forest Development Corporation of Maharashtra Ltd., Yawal.

Table No. 4.8

Inland Fisheries in Jalraon district during the year 1979-80 and 1981-82.

Sr. No.	District/ Tahsil	Year	Length of River (Kms.)	Total area suitable for fish culture ponds lakes and reservoirs (In Hect)	Total area brought un- der Piscicu- lture (In Hectare)	Inland fish Produ- ction (M.T.)	Value of Catch to producers (lakh Rs.)	Carp fry used for pisciculture (Imported lakh No)
1	2	3	4	5	6	7	8	9
	District	1979-80	750	4,813	3,971	395	11,85	36,20
	Total	1981-82	750	10,433	10,133	410	15,40	32,64
1	Jalraon	1979-80	-	380	264	62	1,86	6,00
		1981-82	-	380	380	63	2,52	6,00
2	Chopda	1979-80	-	720	720	24	72	2,50
		1981-82	-	720	720	25	1,00	1,68
3	Yawal	1979-80	-	-	-	-	-	-
		1981-82	-	-	-	-	-	-
4	Raver	1979-80	-	400	363	38	1,14	-
		1981-82	-	1,400	1,200	41	1,64	1,20
5	Edlabad	1979-80	-	257	238	21	63	4,62
		1981-82	-	2,757	2,757	25	1,00	3,18
6	Bhusawal	1979-80	-	155	155	27	81	2,88
		1981-82	-	2,145	2,045	29	16	1,02
7	Jamner	1979-80	-	202	188	27	81	5,12
		1981-82	-	202	202	27	1,08	4,66
8	Pachora	1979-80	-	604	394	36	2,58	8,75
		1981-82	-	694	694	88	3,52	5,16

Contd...../-.

Table No. 4.8 (Contd...)

1	2	3	4	5	6	7	8	9
9.	Chalisgaon	1979-80	-	581	447	53	1,59	-
		1981-82	-	621	621	53	2,12	1,00
10	Bhadgaon	1979-80	-	32	-	3	9	63
		1981-82	-	32	32	3	12	60
11	Parola	1979-80	-	750	700	22	66	3,45
		1981-82	-	750	750	22	88	4,94
12	Erandol	1979-80	-	50	50	3	9	2,25
		1981-82	-	50	50	3	12	1,20
13	Amalner	1979-80	-	682	452	29	87	-
		1981-82	-	682	682	31	1,24	2,00

(Note :- DFDO :- Office is opened in this district in the 1979-80 only)

Source :- District Fisheries Development Officer, Jalgaon.

Table No. 5.1
Factory Statistics (Annual)

Average daily employment of workers in factories in Jalgaon district during the year 1980 & 1981.

Sr. No.:	Industry Sub-Group	Year	No. of workers in (6)						Total no. of mandays worked	No. of factories not submitted	No. of workers in (11)	
			Regi-ster-ed Fact-ories	clo- sed fact-ories	work- ing fact-ories	Total	Male	Female				
1	2	3	4	5	6	7	8	9	10	11	12	
1.	Agricultural production not elsewhere classified.	008	1980	2	-	1	16	10	6	3696	1	18
			1981	2	-	1	17	9	8	4658	1	20
2.	Manufacture of dairy products.	201	1980	11	-	9	467	467	-	149702	2	25
			1981	11	-	9	408	408	-	146486	2	38
3.	Canning and Preservation of fruits and vegetables.	202	1980	2	-	2	43	36	7	10773	-	-
			1981	2	-	2	70	61	9	18854	-	-
4.	Canning, Preservation and processing of fish, crustacean and similar foods.	203	1980	1	1	-	-	-	-	-	-	-
			1981	1	1	-	-	-	-	-	-	-
5.	Grain mill products.	204	1980	13	1	9	156	123	33	46142	3	60
			1981	23	1	16	241	173	68	56061	6	100
6.	Manufacture of bakery	205	1980	1	-	1	10	10	-	3130	-	-
			1981	3	-	3	24	22	2	5971	-	-
7.	Manufacture and refining of sugar (Vacuum pan sugar factories.)	206	1980	3	-	3	1437	1433	4	385955	-	-
			1981	3	-	3	1436	1432	4	404014	-	-

Contd.../-.

Table No. 5.1 (Contd...)

1	2	3	4	5	6	7	8	9	10	11	12
8.	Production of indigenous sugar boora, Khandsari, gur, etc. from sugar-cane, and palm juice.	207	1980 1981	44 38	44 38	- -	- -	- -	- -	- -	- -
9.	Manufacturing of hydrogenated oils, vanaspati ghee etc.	210	1980 1981	2 1	- -	2 1	1025 424	1014 424	11 -	348972 150944	- -
10.	Manufacturing of other edible oil & fats e.g. mustard oil, groundnut oil, til oil, (inedi- ble oils shown under 315).	211	1980 1981	34 44	4 5	24 33	852 1559	783 1448	69 111	190799 413961	6 175 6 130
11.	Tea processing.	212	1980 1981	1 1	- -	1 1	32 12	23 7	9 5	1600 264	- -
12.	Manufacturing of prepared animal feeds.	216	1980 1981	1 1	- -	1 1	42 48	42 48	- -	12852 17520	- -
13.	Manufacturing of food products not else where classified.	219	1980 1981	2 2	- -	2 2	16 23	4 6	12 17	5016 7136	- -
14.	Distilling rectifying and blen- ding of spirits.	220	1980 1981	- 2	- -	- 2	- 168	- 168	- -	- 52920	- -
15.	Soft drinks and carbonated water industries.	224	1980 1981	1 -	1 -	- -	- -	- -	- -	- -	- -
16.	Manufacture of chewing tobacco zarda and snuff.	228	1980 1981	2 3	- -	2 3	130 200	122 184	8 16	35436 62509	- -
17.	Manufacture of tobacco & tobacco products, not else where classi- fied.	229	1980 1981	2 2	- -	2 2	287 300	203 221	84 79	88537 73226	- -
18.	Cotton ginning, cleaning and bailing.	230	1980 1981	42 42	6 9	33 31	2509 2190	1300 1051	1209 1139	249766 151516	3, 230 2 25

Contd.../-.

Table No. 5.1 (Contd...)

1	2	3	3	4	5	6	7	8	9	10	11	12
19.	Cotton spinning, weaving, shrinking, sanforizing, mercerizing and finishing cotton textiles in mills.	231	1980	7	-	6	5911	5768	143	1850216	1	300
			1981	9	-	9	6365	6216	149	1998666	-	-
20.	Cotton textiles not else where classified.	239	1980	1	-	1	43	33	10	13244	-	-
			1981	1	-	1	44	36	8	13772	-	-
21.	Wool cleaning, bailing and pressing.	240	1980	-	-	-	-	-	-	-	-	-
			1981	1	-	1	35	35	-	9450	-	-
22.	Wool spinning, weaving and finishing in mills.	241	1980	2	-	2	115	97	18	35736	-	-
			1981	1	-	1	143	120	23	44616	-	-
23.	Silk and synthetic fibre textiles not else where classified.	249	1980	2	-	2	131	131	-	40294	-	-
			1981	2	-	2	139	139	-	42962	-	-
24.	Knitting mills.	260	1980	-	-	-	-	-	-	-	-	-
			1981	1	-	-	-	-	-	-	1	30
25.	Sawing and planing of wood (other than plywood).	271	1980	-	-	-	-	-	-	-	-	-
			1981	89	-	69	192	192	-	53862	20	45
26.	Manufacture of structural wooden goods (including treated timber) such as beams, posts, doors and windows (excluding hewing & rough shaping of poles, bolts and other wood material which is classified under logging).	273	1980	-	-	-	-	-	-	-	-	-
			1981	1	-	-	-	-	-	-	1	10
27.	Manufacture of wooden furniture and fixtures.	276	1980	-	-	-	-	-	-	-	-	-
			1981	1	-	1	19	19	-	798	-	-

Contd.../..

Table No. 5.1 (Contd...)

1 :	2	3	4	5	6	7	8	9	10	11	12	
28.	Manufacture of pulp paper and paper board including news print.	280	1980	2	1	1	21	14	7	5187	-	-
			1981	6	2	4	59	57	2	17220	-	-
29.	Manufacture of container and boxes of paper and paper board.	281	1980	1	-	1	24	24	-	7464	-	-
			1981	2	-	2	43	37	6	12437	-	-
30.	Printing and publishing of News paper.	284	1980	1	-	1	27	27	-	9639	-	-
			1981	2	-	2	45	45	-	15449	-	-
31.	Manufacture of Leather consumer goods (other than apparel and foot wear).	293	1980	1	-	-	-	-	-	-	1	2
			1981	1	-	-	-	-	-	-	1	2
32.	Manufacture of plastic products not else where classified (except house furnishing).	303	1980	-	-	-	-	-	-	-	-	-
			1981	4	-	4	225	223	2	63101	-	-
33.	Manufacture of fertilisers and pesticides.	311	1980	4	1	1	221	221	-	65858	2	55
			1981	4	1	2	248	224	24	75112	1	50
34.	Manufacture of drugs and medicines.	313	1980	2	-	2	41	18	23	12751	-	-
			1981	5	-	4	97	59	38	29751	1	10
35.	Manufacture of inedible oils.	315	1980	1	-	1	81	57	24	29079	-	-
			1981	1	-	1	92	73	19	33028	-	-
36.	Manufacture of chemical products not else where classified (including photo chemicals, sensitised films and paper).	319	1980	6	-	6	171	136	35	48907	-	-
			1981	7	-	7	217	180	37	66100	-	-

Table No. 5.1 (Contd...)

1	2	3	4	5	6	7	8	9	10	11	12
37.	Manufacture of earthen ware and earthen pottery.	322	1980	-	-	-	-	-	-	-	-
			1981	4	1	2	27	7	20	6076	1 15
38.	Manufacture of structural stone goods stone dressing and stone crushing and stoneware.	326	1980	8	-	7	127	53	74	45289	1 12
			1981	11	-	7	113	31	82	19480	4 67
39.	Manufacture of miscellaneous non metallic mineral products such as slate products, abrasives graphite products, mineral wool silica products and other non metallic mineral products not else where classified.	329	1980	7	-	7	131	125	6	40069	- -
			1981	7	-	7	133	129	4	39853	- -
40.	Iron and steel industries.	330	1980	2	-	2	170	170	-	36902	- -
			1981	2	-	2	290	288	2	88828	- -
41.	Foundries for casting and forging iron and steel.	331	1980	1	1	-	-	-	-	-	- -
			1981	1	1	-	-	-	-	-	- -
42.	Aluminium manufacturing.	335	1980	-	-	-	-	-	-	-	- -
			1981	4	-	3	83	83	-	23698	1 10
43.	Manufacture of fabricated metal products such as metal cans from tin plate, terne plate or enamelled sheet metal, metal shipping containers, barrels, drums, kegs, pails, safes vaults enamelled sanitar and all other fabricated metal products not else where classified.	340	1980	4	-	2	113	113	-	34315	2 42
			1981	6	-	4	154	154	-	46231	2 42

Table No. 5.1 (Contd..)

1	2	3	4	5	6	7	8	9	10	11	12	
44.	Manufacture and repair of non electrical machinery equipment components and accessories not elsewhere classified (such as sewing machines, automatic merchandising machines, washing laundry, drycleaning and pressing machines, cooking ranges and ovens, other service industry machines, arms and armament etc.)	359	1980 1981	2 4	- -	2 4	42 2679	42 2646	- 33	12768 794943	- -	- -
45.	Manufacture of electrical industrial machinery and apparatus and parts (such as electrical motors, generator transformers, electromagnetic clutches and brakes etc.).	360	1980 1981	1 3	-- -	1 3	55 89	53 86	2 3	17215 27366	- -	- -
46.	Manufacture of dry and wet batteries.	362	1980 1981	- 1	- 1	- -	- -	- -	- -	- -	- -	- -
47.	Manufacture of electrical apparatus appliances and their such as lamps, bulbs, tubes, sockets, switches, (except porcelain) conductors irons, heaters cleaners, etc.excluding repairing.	363	1980 1981	- 1	- -	- 1	- 34	- 16	- 18	- 10438	- -	- -
48.	Manufacture of electrical machinery apparatus, apparatus, appliances and supplies and parts not elsewhere classified.	369	1980 1981	1 2	- -	1 1	26 32	26 32	- -	7930 9824	- 1	- 1900

Contd.../-

Table No. 5.1 (Contd...)

1 :	2	3	4	5	6	7	8	9	10	11	12	
49.	Manufacture of Locomotives and parts.	371	1980	1	-	1	1031	1031	-	303114	-	-
			1981	1	-	1	1030	1030	-	303850	-	-
50.	Manufacture of other railroad equipment.	373	1980	1	-	1	66	66	-	19668	-	-
			1981	1	-	1	45	45	-	13410	-	-
51.	Generation and transmission of electric energy.	400	1980	1	-	1	826	822	4	301490	-	-
			1981	1	-	1	826	822	4	301490	-	-
52.	Distribution of electric energy.	401	1980	4	-	3	42	42	-	15355	1	14
			1981	5	-	3	68	68	-	23213	-	-
53.	Water supply i.e. collection, purification and distribution of water.	420	1980	2	-	1	34	32	2	12410	1	17
			1981	2	-	1	34	32	2	12410	1	18
54.	Services incidental to transport such as packing, crating, travel-agency etc.	730	1980	-	-	-	-	-	-	-	-	-
			1981	1	-	1	10	10	-	3650	-	-
55.	Repair of Motor Vehicles and Motor Cycles.	973	1980	9	-	9	777	777	-	283605	-	-
			1981	10	-	10	832	832	-	279430	-	-
56.	Repair of enterprises not elsewhere classified.	979	1980	1	-	-	-	-	-	-	1	51
			1981	1	-	1	20	20	-	7200	-	-
57.	District Total	07	1980	239	60	154	17248	15448	1800	4760881	25	1001
			1981	387	60	275	21532	19648	1934	6052754	52	2512

Source:- Chief Inspector of Factories, Government of Maharashtra, Bombay.

Table No. 5.2

Industriwise distribution of working factories according to working strength in Jalgaon district for the year 1980 and 1981 .

Sr. No.	Major group (2 digitd) of Industries .	Year	Less than 10 workers		10 to 19 workers		20 to 49 workers		50 to 99 Workers		100 to 499 workers		
			A	B	A	B	A	B	A	B	A	B	
1	2	3	4	5	6	7	8	9	10	11	12	13	
1.	Agricultural Production .	00 1980	-	-	2	34	-	-	-	-	-	-	-
		1981	-	-	1	17	1	20	-	-	-	-	-
2.	Manufacture of food products.	20 1980	8	58	25	361	23	843	1	66	6	1665	
		21 1981	19	136	34	453	20	675	4	228	6	1658	
3.	Manufacture of Beverage Tabacco and Tabacco products.	22 1980	-	-	-	-	1	46	1	84	2	287	
		1981	-	-	-	-	3	124	-	-	4	544	
4.	Manufacture of Cotton Textiles .	23 1980	-	-	3	43	15	515	11	772	11	1776	
		1981	2	11	4	52	16	557	9	637	8	1311	
5.	Manufacture wool silk and synthetic Fibre Textiles	24 1980	-	-	1	12	1	27	-	-	2	207	
		1981	-	-	-	-	2	67	-	-	2	250	
6.	Manufacture of Textiles products (Including wearing Apparel other than foot wear)	25 1980	-	-	-	-	-	-	-	-	-	-	
		1981	-	-	-	-	1	30	-	-	-	-	
7.	Manufacture of wood products Furniture and Fixtures .	27 1980	-	-	-	-	-	-	-	-	-	-	
		1981	89	237	2	29	-	-	-	-	-	-	
8.	Manufacture of paper and paper products and printing. publishing and Allied industries.	28 1980	-	-	-	-	3	72	-	-	-	-	
		1981	-	-	6	91	2	56	-	-	-	-	

Table No. 5.2 (Contd...)

1 :	2	3	4	5	6	7	8	9	10	11	12	13
9.	Manufacture of Leather and Leather and Fur products (Except repair)	29	1980 1981	1 1	2 2	- -	- -	- -	- -	- -	- -	- -
10.	Manufacture of Rubber, Plastic, petroleum, and Coal products.	30	1980 1981	- -	- -	- 1	- 14	- 2	- 54	- -	- 1	- 157
11.	Manufacture of Chemicals and chemical products (except products of petroleum and coal)	31	1980 1981	- 1	- 8	3 4	34 46	6 7	183 233	2 3	131 206	1 1 221 221
12.	Manufacture of Non-Metallic Mineral products.	32	1980 1981	- 1	- 9	13 17	184 250	1 2	35 43	1 1	51 53	- -
13.	Basic Metal and Alloys Industries.	33	1980 1981	- -	- -	- 2	- 29	- 2	- 64	2 1	170 88	2 1 202
14.	Manufacture of Metal products and parts, except Machinery and Transport equipment.	34	1980 1981	- -	- -	1 1	18 14	2 4	72 113	1 1	65 69	- -
15.	Manufacture of Machinery, Machine, Tools and parts except Electrical Machinery.	35	1980 1981	- -	- -	- 2	- 27	2 -	42 -	- -	- -	- 1 246
16.	Manufacture of Electrical Machinery Apparatus, Appliances and Supplies and Parts.	36	1980 1981	- 1	- 9	- 1	- 15	1 2	26 66	1 1	55 65	- -
17.	Manufacture of Transport Equipment and parts.	37	1980 1981	- -	- -	- -	- -	- 1	- 45	1 -	66 -	- -

Table No. 5.2 (+ Contd...)

1	2	3	4	5	6	7	8	9	10	11	12	13
18. Electricity	40	1980	-	-	4	56	-	-	-	-	-	-
		1981	-	-	5	68	-	-	-	-	-	-
19. water works and supply	42	1980	-	-	1	17	1	34	-	-	-	-
		1981	-	-	1	18	1	34	-	-	-	-
20. Services Incidental to Transport	73	1980	-	-	-	-	-	-	-	-	-	-
		1981	-	-	1	10	-	-	-	-	-	-
21. Repair Services.	97	1980	-	-	-	-	2	69	7	383	1	376
		1981	-	-	-	-	4	117	6	335	1	400
District Total	07	1980	9	60	53	759	58	1964	28	1843	23	4532
		1981	114	412	82	1133	70	2298	26	1681	25	4989

(Contd.....)

Table No. 3.2 (Contd.....)

Sr. No.	Major group (2 digitd) of Industries.	Year	: 500 to 999		: 1000 to 4999		: 5000 and above:		Total	
			: workers		: workers					
			A	B	A	B	A	B	A	B
1	2	3	14	15	16	17	18	19	20	21
1.	Agricultural Production	00 1980	-	-	-	-	-	-	-	34
		1981	-	-	-	-	-	-	2	37
2.	Manufactures of Food products	20 1980	2	1347	-	-	-	-	65	4340
		21 1981	2	1363	-	-	-	-	85	4513
3.	Manufacture of Beverage Tobacco and Tobacco products.	22 1980	-	-	-	-	-	-	4	417
		1981	-	-	-	-	-	-	7	668
4.	Manufacture of Cotton Textiles.	1980	1	515	3	5372	-	-	44	8993
		23 1981	1	526	3	5530	-	-	43	8624
5.	Manufacture of wool, silk and Synthetic Fibre Textiles	24 1980	-	-	-	-	-	-	4	246
		1981	-	-	-	-	-	-	4	317
6.	Manufacture of Textiles products (Including wearing apparel other than Foot wear)	26 1980	-	-	-	-	-	-	-	-
		1981	-	-	-	-	-	-	1	30
7.	Manufacture of wood products, Furniture and Fixtures.	27 1980	-	-	-	-	-	-	-	-
		1981	-	-	-	-	-	-	91	266
8.	Manufacture of paper and paper products and printing publishing and Allied Industries.	28 1980	-	-	-	-	-	-	3	72
		1981	-	-	-	-	-	-	8	147
9.	Manufacture of Leather and Leather and Fur products (Except repair.)	29 1980	-	-	-	-	-	-	1	2
		1981	-	-	-	-	-	-	1	2

Table No. 5.2 (Contd....)

1	2	3	14	15	16	17	18	19	20	21
10.	Manufacture of Rubber, Plastic	30	1980	-	-	-	-	-	-	-
			1981	-	-	-	-	-	4	225
11.	Manufacture of Chemicals and chemical products (except products of petroleum and Coal.)	31	1980	-	-	-	-	-	12	569
			1981	-	-	-	-	-	16	714
12.	Manufacture of Non-Metallic Mineral products.	32	1980	-	-	-	-	-	15	270
			1981	-	-	-	-	-	21	355
13.	Basic Metal and Alloys Industries.	33	1980	-	-	-	-	-	2	170
			1981	-	-	-	-	-	6	383
14.	Manufacture of Metal products and parts, except machinery and transport equipment.	34	1980	-	-	-	-	-	4	155
			1981	-	-	-	-	-	6	196
15.	Manufacture of Machinery, Machine Tools and parts except Electrical Machinery.	35	1980	-	-	-	-	-	2	42
			1981	-	-	1	2406	-	4	2679
16.	Manufacture of Electrical Machinery, Apparatus, Appliances and Supplies and parts.	36	1980	-	-	-	-	-	2	81
			1981	-	-	1	1900	-	6	2055
17.	Manufacture of Transport Equipment and parts.	37	1980	-	-	1	1031	-	2	1097
			1981	-	-	1	1030	-	2	1075

(Contd./...)

Table No. 5.2 (Contd....)

1	2	3	14	15	16	17	18	19	20	21
18. Electricity	40	1980	1	826	-	-	-	-	5	882
		1981	1	826	-	-	-	-	6	894
19. water works and supply	42	1980	-	-	-	-	-	-	2	51
		1981	-	-	-	-	-	-	2	52
20. Services incidental to Transport.	73	1980	-	-	3	-	-	-	-	-
		1981	-	-	-	-	-	-	1	10
21. Repair Services,	97	1980	-	-	-	-	-	-	10	828
		1981	-	-	-	-	-	-	11	852
District Total	07	1980	4	2688	4	6403	-	-	179	18249
		1981	4	2715	6	10366	-	-	327	24094

Note:- A - No. of Factories.
B- Employment.

Source:- Chief Inspector of Factories, Govt. of Maharashtra.

Table No. 5.3

Distribution of Factories according to number of days worked in Jalgaon district for the year 1980 and 1981.

Sr. No.:	Major group of Industries in two digitd.	Year	No. of days: not stated	60 days or less		61 to 120 days		121 to 180 days		181 to 240 days		241 to 300 days		More than 300 days.		
				A	B	A	B	A	B	A	B	A	B	A	B	
1	2	3	4	5	6	7	8	9	10	11	12	13	14	15	16	17
1.	Agricultural Production	00 1980	-	-	-	-	-	-	-	-	1	16	-	-	-	-
		1981	-	-	-	-	-	-	-	-	-	-	1	17	-	-
2.	Manufacture of Food Products.	20 & 21 1980	-	-	3	43	4	47	4	317	13	610	5	167	25	2796
		1981	-	-	9	88	8	77	7	159	16	849	10	437	21	2635
3.	Manufacture of Beverages, Tobacco and Tobacco Products.	22 1980	-	-	-	-	-	-	-	-	-	-	1	84	3	333
		1981	-	-	-	-	-	-	1	107	-	-	-	-	6	561
4.	Manufacture of Cotton Textiles.	23 1980	-	-	7	471	17	1082	8	903	-	-	1	12	7	5995
		1981	-	-	20	1135	9	819	2	196	1	45	-	-	9	6404
5.	Manufacture of Wool, Silk and Synthetic Fibre Textiles.	24 1980	-	-	-	-	-	-	-	-	-	-	1	12	3	234
		1981	-	-	-	-	-	-	-	-	-	-	1	35	3	282
6.	Manufacture of wood and wood products, furniture and fixtures.	27 1980	-	-	-	-	-	-	-	-	-	-	-	-	-	-
		1981	-	-	4	24	5	8	3	6	1	4	11	39	46	130
7.	Manufacture of paper and paper products and printing, publishing and allied industries.	28 1980	-	-	-	-	-	-	-	-	-	-	1	21	2	51
		1981	-	-	-	-	-	-	-	-	-	-	4	59	4	88

Contd.../-.

Table No. 5.3 (Contd..)

1	2	3	4	5	6	7	8	9	10	11	12	13	14	15	16	17
8.	Manufacture of Rubbers plastic, petroleum and coal products.	30	1980	-	-	-	-	-	-	-	-	-	-	-	-	-
			1981	-	-	-	-	-	1	33	-	-	-	-	3	192
9.	Manufacture of Chemicals and chemicals products (except products of petroleum & coal).	31	1980	-	-	-	-	-	1	10	-	-	4	288	5	216
			1981	-	-	-	-	-	1	8	-	-	2	52	11	594
10.	Manufacture of Non-Metallic Mineral Products.	32	1980	-	-	-	-	-	3	52	2	47	4	56	5	103
			1981	-	-	-	4	6	1	9	1	18	7	102	3	78
11.	Basic Metal and alloys Industries.	33	1980	-	-	-	-	-	1	84	-	-	-	-	1	86
			1981	-	-	-	-	-	-	-	1	19	-	-	4	354
12.	Manufacture of Metal products and parts, except machinery and transport equipment.	34	1980	-	-	-	-	-	-	-	-	-	1	65	1	48
			1981	-	-	-	-	-	-	-	-	-	2	40	2	114
13.	Manufacture of Machinery, Machine Tools and parts except Electrical Machinery.	35	1980	-	-	-	-	-	-	-	-	-	-	-	2	42
			1981	-	-	-	-	-	-	-	1	10	2	2652	1	17
14.	Manufacture of Electrical Machinery, Apparatus, Appliances and supplies and parts.	36	1980	-	-	-	-	-	-	-	-	-	-	-	2	81
			1981	-	-	-	-	-	-	-	-	-	1	15	1	140
15.	Manufacture of Transport Equipment and parts.	37	1980	-	-	-	-	-	-	-	-	-	2	1097	-	-
			1981	-	-	-	-	-	-	-	-	-	2	1075	-	-

Contd..../-.

Table No. 5.3 (Contd..)

1 :	2	3	4	5	6	7	8	9	10	11	12	13	14	15	16	17
16. Electricity	40	1980	-	-	-	-	-	-	-	-	-	-	-	-	4	868
		1981	-	-	-	-	-	-	-	-	-	-	1	11	5	883
17. Water works and supply	42	1980	-	-	-	-	-	-	-	-	-	-	-	-	1	34
		1981	-	-	-	-	-	-	-	-	-	-	-	-	1	34
18. Services incidental to Transport.	73	1980	-	-	-	-	-	-	-	-	-	-	-	-	-	-
		1981	-	-	-	-	-	-	-	-	-	-	-	-	1	10
19. Repair Services.	97	1980	-	-	-	-	-	-	-	-	-	-	-	-	9	777
		1981	-	-	-	-	-	-	-	-	-	-	-	-	11	852
District Total	07	1980	-	-	10	514	21	1129	17	1466	16	673	20	1802	70	11654
		1981	-	-	33	1247	26	970	16	518	21	945	44	4534	135	13368

Note:- A = No. of Factories submitting returns.

B = Employment i.e. average daily attendance of workers in factories.

Source:- Chief Inspector of Factories, Government of Maharashtra.

Table No. 5.4

Statistics relating to important characteristics of Industries in Jalgaon district.

a.s.i. 1979-80 and 1980-81

(Rs. in '000')

Sr. No.	Industry Code No.	Description of the Industry	Year	Fixed Capital	Working Capital	all workers (No.)	all Employees (No.)	Wages to workers.
1	2	3	4	5	6	7	8	9
1.	20 & 21	Manufacture of Food products.	1979-80 1980-81	18,89,64 16,03,09	2,77,45 3,84,38	3,701 3,870	6,518 6,469	1,09,33 1,25,00
2.	22	Manufacture of Beverages, Tobacco & Tobacco Products.	1979-80 1980-81	11,89 14,76	18,49 90,47	336 565	401 679	8,33 14,99
3.	23	Manufacture of Cotton Textiles.	1979-80 1980-81	5,20,58 7,17,14	85,24 2,03,72	9,274 9,545	10,536 10,957	3,43,57 3,96,21
4.	28	Manufacture of Paper and Paper products and Printing, Publishing and allied Industries.	1979-80 1980-81	1,83 -	1,51 -	50 -	88 -	1,03 -
5.	31	Manufacture of Chemical & chemical products (except products of petroleum and coal.	1979-80 1980-81	1,36,10 2,65,16	1,69,36 2,07,77	739 1,328	961 1,701	14,86 33,62
6.	32	Manufacture of Non-Metallic Mineral Products.	1979-80 1980-81	11,88 12,11	10,22 13,55	328 164	380 200	3,97 3,22
7.	33	Basic Metal and alloys Industries.	1979-80 1980-81	17,53 28,58	22,18 52,34	306 244	331 292	8,49 5,23

Contd.../-

(Table No. 5.4 (Contd...))

1	2	3	4	5	6	7	8	9
8.	34	Manufacture of Metal products and parts, except Machinery and Transport Equipment.	1979-80 1980-81	- 4,31	- 14,27	- 283	- 305	- 6,99
9.	36	Manufacture of Electrical Machinery apparatus appliances and supplies and parts.	1979-80 1980-81	- 35,25	- 28,78	- 116	- 148	- 4,52
10.	40	Electricity	1979-80 1980-81	1,52,38,07 1,69,47,33	8,31,59 8,33,49	3,487 3,427	5,274 5,182	2,48,76 2,93,20
11.	97	Repair Services	1979-80 1980-81	35,80 48,15	- -	396 530	458 608	30,47 53,79
12.	-	Others	1979-80 1980-81	2,36,05 7,29,28	50,79 6,99	1,243 1,151	1,527 1,444	68,53 70,55
	07	District Total	1979-80 1980-81	1,80,99,35 2,04,05,16	14,57,81 18,35,76	19,860 21,223	26,474 27,985	8,37,40 10,07,32

Contd..... /-.

Table No. 5.4 (Contd...)

Sr. No.	Industry Code No.	Description of the Industry	Year	Total Emoluments	Total Output	Total Input	Value added by manufacture.
1	2	3	4	10	11	12	13
1.	20 & 21	Manufacture of Food Products.	1979-80	2,45,30	92,13,84	87,24,90	3,03,41
			1980-81	6,03,72	1,04,59,50	98,56,19	4,34,20
2.	22	Manufacture of Beverages, Tobacco & Tobacco Products.	1979-80	11,16	1,39,91	1,12,58	26,01
			1980-81	20,52	4,37,29	3,77,15	58,34
3.	23	Manufacture of Cotton Textiles.	1979-80	4,23,43	19,80,42	12,56,61	6,77,03
			1980-81	5,30,66	22,95,03	14,17,98	8,24,04
4.	28	Manufacture of paper and paper products and printing, publishing and allied Industries.	1979-80	1,80	6,18	5,73	30
			1980-81	-	-	-	-
5.	31	Manufacture of Chemical & Chemical products (except products of petroleum and coal).	1979-80	26,42	9,51,77	8,38,89	1,03,90
			1980-81	68,49	29,13,86	26,03,60	2,90,74
6.	32	Manufacture of Non-metallic Mineral Products.	1979-80	5,04	40,12	28,19	10,68
			1980-81	3,95	42,33	29,56	10,44
7.	33	Basic Metal and Alloys Industries.	1979-80	10,56	3,24,73	3,07,95	15,50
			1980-81	7,67	2,15,76	2,01,79	12,94
8.	34	Manufacture of Metal Products and parts, except Machinery and Transport Equipment.	1979-80	-	-	-	-
			1980-81	7,78	21,19	7,05	13,69

Contd.../-.

Table No. 5.4 (Contd.)

1	2	3	4	10	11	12	13
9.	36	Manufacture of Electrical Machinery apparatus, Appliances and supplies and parts.	1979-80 1980-81	- 7,64	- 1,57,70	- 1,21,58	- 32,98
10.	40	Electricity.	1979-80 1980-81	4,62,96 5,44,66	32,22,01 40,73,37	16,07,05 21,58,89	13,45,34 16,28,74
11.	97	Repairs Services.	1979-80 1980-81	40,14 68,64	1,27,21 2,00,81	80,31 1,24,50	45,09 74,04
12.	-	Others	1979-80 1980-81	1,02,82 1,09,24	5,32,64 4,47,02	3,92,19 2,43,44	1,22,40 1,49,80
	07	District Total	1979-80 1980-81	13,29,61 19,72,97	1,65,38,83 2,12,63,86	1,33,54,40 1,71,41,83	26,49,64 35,29,95

- Note:-
- 1) The figures are provisional.
 - 2) Details may not add-up due to rounding.
 - 3) The figures are based on actuals of census sector factories and estimates of non-census sector factories.
 - 4) Information for less than 3 factories in any industry is clubbed with 'others' industry groups.

Source:- Directorate of Economics & Statistics, Bombay.

Table No. 5.5

Employment Exchange Statistics in Jalgaon District.

Sr. No.:	Item	Years (As on 31st March)				
		1960	1970	1975	1981	1982
1	2	3	4	5	6	7
1.	No. of vacancies notified	1,314	1,738	1,037	1,948	1,624
2.	No. of Employers using the exchange	287	270	266	207	338
3.	No. of Live Register	9,215	12,947	26,982	33,605	36,103
4.	<u>No. of candidates placed in Employment.</u>					
	i) Private Sector	119	144	213	-	182
	ii) Public Sector	209	237	334	1,068	713
5.	<u>No. of candidates placed in Employment.</u>					
	i) Scheduled Caste/Tribes.	20	31	46	196	138
	ii) Others	308	350	501	872	757
	iii) Total	328	381	547	1,068	895
6.	<u>Occupation according to National Classification.</u>					
	i) <u>Professional Technical & related workers.</u>					
	1) Registration	219	320	437	351	403
	2) Placement	11	9	14	32	136
	ii) <u>Administrative Scientific and Managerials Workers.</u>					
	1) Registration.	77	168	213	160	141
	2) Placement	-	-	-	-	2
	iii) <u>Clerical and related workers.</u>					
	1) Registration.	7,144	7,358	10,214	10,588	10,401
	2) Placement	49	43	69	277	104
	iv) <u>Sales Workers</u>					
	1) Registration.	11	42	119	210	190
	2) Placement.	-	-	-	-	-

Contd...../-.

Table No. 5.5 (Contd...)

1	2	3	4	5	6	7
v)	<u>F., ners, Fishers, Hunters, and related workers.</u>					
	1) Registration.	143	241	359	394	417
	2) Placement.	-	2	5	8	63
vi)	<u>Minerals quarryman.</u>					
	1) Registration.	137	211	442	427	507
	2) Placement.	21	17	38	50	52
vii)	<u>workers in Transport communications occupations.</u>					
	1) registration.	63	97	373	401	382
	2) Placement.	-	-	1	2	11
viii)	<u>Craftsman, Production process workers, labourers not elsewhere classified.</u>					
	1) Registration	499	570	667	724	654
	2) Placement.	18	26	21	19	87
ix)	<u>Service, sports and related workers.</u>					
	1) Registration.	355	431	292	302	448
	2) Placement.	33	63	93	162	12
x)	<u>Workers not elsewhere classified.</u>					
	1) Registration	1,224	1,354	2,326	4,653	6,193
	2) Placement.	196	221	306	513	428
xi)	<u>Total</u>					
	1) Registration.	9,872	10,792	15,442	18,210	19,736
	2) Placement.	328	381	547	1,068	895

Source:- Sub-Regional Employment Officer, Jalgaon.

Table No. 5.6

Vocational guidance programme in Jalgaon district.

Sr. No.:	I t e m	: Unit :	Y e a r		
			: 1960-61	: 1980-81 /	: 1981-82
1 :	2	: 3	: 4	: 5	: 6
1.	<u>V.G.Units at employment exchange</u>				
	i) Persons guides/Counselled individually or in group.	No.	-	227	138
	ii) Group discussions conducted at employment exchanges.	No.	-	10	3
	iii) Guided applicants placed in jobs/training/apprenticeship.	No.	-	710	8177
2.	<u>V.G.Units at University employment information. Guidance Bureau.</u>				
	i) Persons guides/counselled individually or in groups.	No.	-	-	-
	ii) Group discussions conducted at employment exchanges.	No.	-	-	-
	iii) Guided applicants placed in jobs/training/apprenticeship.	No.	-	-	-

Note :- V.G. = Vocational Guidance.

Source :- Sub-Regional Employment Officer, Jalgaon.

Table No. 5.7

Works undertaken under Employment Guarantee Scheme, Employment Generated and expenditure incurred during 1981-82 in Jalgaon district.

Sr. No.	Month	Expenditure (Rs. in lakhs)		Mandays	No. of works under E.G.S.
		Actual	Cumulative		
1	2	3	4	5	6
1)	April 81	36,42	36,42	3,64,000	467
2)	May 81	43,06	79,48	7,95,000	502
3)	June 81	53,14	1,32,62	13,26,000	484
4)	July 81	31,32	1,63,94	16,39,000	351
5)	August 81	33,00	1,96,94	19,69,000	273
6)	September 81	27,22	2,24,16	22,41,000	228
7)	October 81	22,65	2,46,81	24,68,000	213
8)	November 81	18,96	2,65,77	26,57,000	207
9)	December 81	40,61	3,06,38	30,63,000	306
10)	January 82	34,63	3,41,01	34,10,000	372
11)	February 82	46,43	3,87,44	38,74,000	356
12)	March 82	65,61	4,53,05	45,30,000	390

Source:- Collector Office, Jalgaon.

Table No. 5.8

Volume of employment in different industries as on 31st March 1982.

Sr. No.	Description of Industry	No. of reporting establishments.	No. of Employees			Total	Remarks
			Government	Quasi-Govt.	Private		
1	2	3	4	5	6	7	8
1)	Agriculture	7	583	20	17	620	
2)	Mining and Quarrying	-	-	-	-	-	
3)	Manufacturing	77	5,935	5,474	10,994	22,403	
4)	Electricity, Gas & water and Sanitation Services.	7	201	3,176	-	3,377	
5)	Construction.	15	2,726	164	-	2,890	
6)	Trade, Commerce & Miscellaneous.	16	-	-	274	274	
7)	Transport, Storage & Communication.	14	35,700	3,851	-	39,051	
8)	Financing, Insurance, Real estate and Business services.	89	12	1,322	1,772	3,116	
9)	Community, Social and personal services.	245	7,370	17,225	5,612	30,213	
Grand Total		470	52,527	30,742	18,675	1,01,944	

Source:- Sub-Regional Employment Officer, Jalgaon.

Table No. 5.9

No. of Towns and Villages electrified and population covered in Jalgaon district.

Sr. No.	Agency	Year ending	Total in the district.		Villages electrified.		Town electrified		Total electrified.	
			Villages	Towns	Number	Population	Number	Population	Number	Population
1	2	3	4	5	6	7	8	9	10	11
1.	Maharashtra State Electricity Board.	31.3.61	1,422	6	-	-	4	1,08,970	4	1,08,970
		31.3.66	1,422	6	204	3,29,118	6	1,42,313	210	4,71,431
		31.3.70	1,422	11	534	9,85,464	11	2,03,469	545	11,88,933
		31.3.75	1,423	11	1,373	14,87,401	11	2,41,126	1,384	17,28,527
		31.3.80	1,423	14	1,423	16,20,975	14	4,86,357	1,437	21,07,332
		31.3.81	1,423	14	1,423	16,20,975	14	4,86,357	1,437	21,07,332
		31.3.82	1,423	14	1,423	16,20,975	14	4,86,357	1,437	21,07,332
2.	Private Companies.	31.3.81	-	1	-	-	1	15,789	1	15,789
		31.3.82	-	1	-	-	1	15,789	1	15,789

Note:- Information relating to population for 1961, 1966, is as per 1961 census, while for other is as per 1971 census.

Source :- Superintending Engineer, Maharashtra State Electricity Board, Jalgaon.

Table No. 5.10

Consumption of Electricity in Jalgaon District in '000' Kwh. during the year 1964-65, 1980-81 & 1981-82.

Sr. No.	Type of Generation	Year	Electricity used for					Total	No. of Connections.	
			Domestic Consumption	Commercial light and small power.	Industrial power	Public lighting	Agriculture			Other Purposes
1	2	3	4	5	6	7	8	9	10	11
1.	Thermal	1964-65	13,37	10,01	12,79	6,33	-	67,23	1,09,73	-
		1980-81	3,15	2,22	1,96	75	1,57	1,36	11,01	-
		1981-82	3,67	2,17	1,34	75	1,26	1,40	11,09	-
2.	Hydro	1964-65	-	-	-	-	-	-	-	-
		1980-81	-	-	-	-	-	-	-	-
		1981-82	-	-	-	-	-	-	-	-
3.	Others	1964-65	31,21	14,85	25,09	7,18	-	7,15	85,48	-
		1980-81	-	-	-	-	-	-	-	-
		1981-82	-	-	-	-	-	-	-	-
4.	Total	1964-65	44,58	24,86	37,88	13,51	-	74,38	1,95,21	Na
		1980-81	3,00,32	96,10	8,50,62	69,36	68,79	3,14,69	16,99,83	2,08,369
		1981-82	3,53,35	1,01,80	10,84,53	74,13	57,14	2,47,39	19,18,34	2,23,031

Note:- For the year 1980-81 & 1981-82, The electricity generated in the State is connected in the grid system. Hence the separate consumption for Thermal, Hydro can not be given.

Source:- 1) Superintending Engineer, Maharashtra State Electricity Board, Jalgaon.
ii) Municipal Council, Raver.

Annex Table No. 6.1

Number of different types of Co-operative Societies working in Jalgaon district as at the end of 30-6-81 and as at the end of 30-6-82.

Sr. No.	Description of type of Society	1980-81 As on 30-6-81	1981-82 As on 30-6-82
		3	4
1.	Total Credit Societies.	968	972
2.	Total Non-Credit Societies.	1,620	1,809
	<u>I) Agricultural Credit Societies.</u>		
	i) District Central Co-operative Banks.	1	1
	ii) District Land Development Banks.	-	-
	iii) Primary Agricultural Credit Societies.	858	859
	iv) <u>Other (Specify)</u>		
	a) Agricultural Credit societies (Adiwasi)	3	3
	b) Grain Banks.	-	-
	<u>II) Non Agricultural Credit Societies.</u>		
	i) Industrial Co-operative Bank.	-	-
	ii) Urban Banks & Urban Credit Societies.	14	15
	iii) Salary Earners Societies. -	79	81
	iv) Mills and Factory workers Societies.	13	13
	v) Thrift and Credit Societies.	-	-

Table No. 6.1 (Contd...)

1	2	3	4
	vi) Bhisia	-	-
	vii) Other Non Agricultural Credit Societies.	-	-
III)	<u>Agricultural non Credit Societies.</u>		
	1) Agricultural Marketing.	27	62
	ii) Agricultural Production & Processing.	4	8
	iii) Fisheries.	14	15
	iv) Animal Husbandary Societies.(Including dairy)	834	941
	v) Irrigation Societies.	3	3
	vi) Farming Societies.	3	3
	vii) <u>Agricultural Processing.</u>		
	a) Poultry	1	1
	b) Crop Protection.	241	268
	c) Milk Societies.	-	-
	viii) <u>Other (Specify)</u>		
	a) Engine Protection.	8	8
	b) Seed production.	1	1
IV)	<u>Non Agricultural Non Credit Societies.</u>		
	1) Handloom weavers societies.	21	21
	ii) Spinning Mills	2	5
	iii) Other Industrial Societies.	42	44
	iv) Consumers Stores.	35	34
	v) Housing Societies.	223	246
	vi) Supervision Societies.	-	-

Contd.../-.

Table No. 6.1 (Contd...)

1	2	3	4
vii) <u>Other (Specify)</u>			
	a) Industrial Estates	10	11
	b) Forest Labours Co-operative	11	8
	c) Transport	1	2
	d) Printing Process.	1	1
	e) Publicity.	-	-
	f) Hospital.	-	-
	g) Labour Contract	90	109
	h) District & Divisional Co-operative Board	2	2
	i) Federations.	8	8
	j) Educations.	8	8
	Total No.of Co-operative Societies.	2,588	2,781

Source:- District Deputy Registrar Co-operative Societies, Jalgaon.

Table No. 6.2

Selected Data of all the types of Societies in the Jalgaon district for the year ending
as on 30-6-1981 & for the year ending as on 30-6-1982.

(Rs. and Member in thousands)

(For successive two years)

Sr. No.:	Item	Year ending as on 30-6-1981	Year ending as on 30-6-1982.
1	2	3	4
1.	No. of Societies (Total)	2,588	2,781
2.	No. of Members (Gross)	5,63	6,00
3.	Paid up share capital	19,88,68	21,07,06
3.a)	of which Government	5,32,28	5,36,64
4.	Owned funds	20,05,69	27,46,20
5.	Deposits	19,73,12	26,43,92
6.	Working Capital	1,64,45,80	1,67,83,42
7.	Loans advanced (net)	61,29,45	69,97,22
8.	Profit	4,20,15	98,57
	1) No. of Societies	1,796	4,1,477
	ii) Amount	2,20,76	2,22,05
9.	Loss		
	1) No. of Societies.	792	1,304
	ii) Amount	2,82,70	5,04,89

Source:- District Deputy Registrar Co-operative Societies, Jalgaon.

Table No. 6.3

Audit Classification of all types of Societies allotted during the year 30-6-1982

Sr. No.	District/ Tahsil	Class A	Class B	Class C	Class D	Not Classified	Not Audited	Total No. of Societies
1	2	3	4	5	6	7	8	9
	District Total	389	830	610	114	49	29	2,781
1)	Jalgaon	54	115	48	23	3	122	365
2)	Chopda	54	44	21	2	-	73	194
3)	Yawal	25	44	42	7	-	45	163
4)	Raver	32	82	55	4	-	42	215
5)	Edlabad	2	18	37	4	-	34	95
6)	Bhusawal	26	72	66	7	-	39	210
7)	Jamner	29	38	52	8	-	73	200
8)	Pachora	66	33	26	-	-	80	205
9)	Chalisgaon	18	70	61	20	-	80	249
10)	Bhadgaon	22	41	111	11	-	24	109
11)	Parola	14	90	62	7	-	35	208
12)	Erandol	29	73	67	3	1	112	285
13)	Amalner	18	110	62	18	5	70	283

Source:- District Deputy Registrar, Co-operative Societies, Jalgaon.

Table No. 6.4

Operation of the Banks in the Jalgaon district during the year ending on 30th June 1982.

(Rs. in thousand)

Sr. No.	Name	No. of Branches	Members		Share Capital	Reserve & Other funds	Deposits	working Capital
			Socys.	Individual				
1	2	3	4	5	6	7	8	9
1.	M.S.C. Bank	-	-	-	-	-	-	-
2.	D.C.C. Bank	144	1,954	2,707	3,55,89	3,59,51	47,43,80	66,65,23
3.	District Industrial Bank.	-	-	-	-	-	-	-
4.	M.S.C.L.D. Bank	14	-	17,064	1,38,68	-	-	10,61,00

Contd..../-.

Table No. 6.4 (Contd...)

Sr. No.	Name	Loans Advanced					Loans outstanding					Loans Overdue		
		C.C. (Gross)	Bill discounted	Loan	of which S.A.O.	M.T.	L.T.	(including C&C Bill)	M.T.	L.T.	(including C&C Bill)	M.T.	L.T.	
1	2	10	11	12	13	14	15	16	17	18	19	20	21	
1.	M.S.C. Bank	-	-	-	-	-	-	-	-	-	-	-	-	
2.	D.C.C. Bank	11,09,32	1,57,85	20,64,64	19,30,01	1,34,63	-	44,69,12	1,87,00	32,52	12,29,01	13,39	-	
3.	District Industrial Bank	-	-	-	-	-	-	-	-	-	-	-	-	
4.	M.S.C.L.D. Bank.	-	-	-	-	-	1,85,22	-	-	9,26,27	-	-	1,64,89	

Source:- District Deputy Registrar Co-operative Societies, Jalgaon.

Table No. 6.5

(A) Operations of P.A.C.S. (ordinary) in the Jalgaon district during the year 30-6-1982.

(Rs. in Thousands)

Sr. No.	District/ Tahsil	No. of Societies	Total No. of Khatedars.	Member			Share Capital	Of which Govt. Funds	Reference & other	Borrowing	Working Capital	
				Total	Khatedar Number	Others						
				Small Khatedar	Large Khatedar							
1	2	3	4	5	6	7	8	9	10	11	12	13
	District Total -	859	2,92,870	2,24,087	84,042	1,26,694	13,051	7,60,03	10,31	3,11,20	27,92,79	40,09,65
1)	Jalgaon	61	20,419	14,520	5,729	8,127	664	42,97	25	14,31	1,56,04	2,23,12
2)	Chopda	60	21,260	16,315	6,041	9,146	1,128	66,46	89	27,61	1,95,68	3,23,34
3)	Yawal	49	24,367	12,808	5,032	7,096	680	45,79	93	30,09	1,40,81	2,40,53
4)	Raver	61	24,790	18,777	7,264	9,078	2,435	52,11	47	28,88	1,78,72	2,72,79
5)	Edlabad	23	12,567	11,537	4,981	6,182	374	38,96	29	25,32	1,46,77	2,26,09
6)	Bhusawal	66	19,229	14,916	6,457	7,373	1,086	42,38	30	12,45	1,82,55	2,28,86
7)	Jamner	93	25,000	24,581	8,115	15,498	968	1,16,53	1,47	33,84	4,20,61	5,70,51
8)	Pachora	78	19,755	18,844	6,669	11,715	460	71,35	90	35,21	2,66,74	3,96,69
9)	Chalisgaon	80	26,730	23,971	8,668	13,300	2,003	78,08	1,09	22,85	2,94,41	4,06,56
10)	Bhadgaon	39	16,127	10,725	4,545	4,886	1,294	37,57	73	16,68	1,79,14	2,49,34
11)	Parola	64	18,750	12,604	4,502	7,562	540	42,34	61	12,95	1,99,29	2,43,76
12)	Erandol	92	31,046	24,282	8,113	15,329	840	68,22	69	32,31	2,34,00	3,52,89
13)	Amalner	93	32,830	20,207	7,926	11,702	579	57,27	1,69	18,70	1,98,03	2,74,67

Contd..../-

Table No. 6.5 (Contd...)

Sr. No.	District/ Tahsil	Total Loans advanced: (ST+MT+LT)		Loans outstanding: (ST+MT+LT)		Total loans overdue: (ST+MT+LT)		Of which overdue			
		No. of borrowers	amount	No. of Members with out standing	amount	No. of default- ters.	amount	Below 3 years No. of default- ters	amount	Above 3 years No. of default- ters	amount
1	2	14	15	16	17	18	19	20	21	22	23
	District Total	87,441	20,69,56	1,24,704	32,55,38	74,129	15,89,02	58,662	13,01,70	15,467	2,87,32
1)	Jalgaon	5,528	1,20,01	7,520	1,81,90	4,287	91,74	3,491	81,44	796	10,30
2)	Chopda	7,968	1,81,30	10,827	2,46,59	4,811	1,06,59	4,152	96,27	659	10,32
3)	Yawal	4,632	1,33,43	56,49	1,75,40	2,929	61,87	2,169	46,74	760	15,13
4)	Raver	5,173	1,38,95	7,493	2,14,25	4,266	91,61	3,634	79,42	632	12,19
5)	Edlabad	4,884	92,36	8,152	1,75,62	5,806	1,09,04	5,256	1,00,63	550	3,41
6)	Bhusawal	5,403	1,15,43	8,644	1,97,11	5,037	98,18	4,411	72,48	626	25,70
7)	Jamner	10,803	2,56,96	16,072	4,95,10	11,065	3,03,82	7,784	2,34,79	3,281	69,03
8)	Pachora	10,211	2,31,53	12,100	3,20,95	5,786	1,40,46	4,601	1,18,91	1,135	21,55
9)	Chalisgaon	8,274	1,98,34	11,929	3,30,99	9,149	1,67,96	5,965	1,24,47	3,184	43,49
10)	Bhadgaon	4,242	1,67,81	5,869	2,07,14	2,612	55,74	1,983	39,46	629	16,23
11)	Parola	4,899	88,66	8,911	2,11,53	6,175	1,25,13	5,360	1,07,58	815	17,55
12)	Erandol	7,592	2,15,93	10,387	2,79,47	5,428	1,04,23	4,460	86,65	968	17,53
13)	Amalner	7,332	1,28,85	11,151	2,19,83	6,778	1,32,65	5,396	1,12,86	1,332	19,79

Source:- District Deputy Registrar Co-operative Societies, Jalgaon.

Table No. 6.6.1

(A) Crop loans advanced by P.A.C.S. (ordinary) in the Jalgaon district during the year ending 30-6-1982.

(Rs. in thousand)

Sr. No.	District/ Tahsil	Total	Food grains					Non food grains				
			Wheat	Paddy	Millet (Jawar, Bajra, Maize etc.)	Pulses	Others	Cotton	Oil Seeds	Sugar Cane	Jute & Mesta	Others
1	2	3	4	5	6	7	8	9	10	11	12	13
	District											
	Total -	20,32,13	1,15	11,40	6,32,79	1,03,90	1,18,14	5,45,43	1,06,10	2,90,03	-	2,23,19
1)	Jalgaon	1,17,94	-	-	40,04	9,53	2,49	52,28	5,13	2,02	-	6,40
2)	Chopda	1,81,09	-	-	53,28	18,27	10,17	89,29	1,90	1,22	-	6,96
3)	Yawal	1,26,58	-	-	30,01	7,53	6,47	17,19	6,13	34,53	-	24,67
4)	Raver	1,37,37	13	20	23,36	6,69	18,17	14,17	1,81	23,71	-	49,13
5)	Edlabad	91,55	74	-	10,61	5,50	5,20	43,56	10,35	3	-	15,56
6)	Bhusawal	93,75	25	19	21,34	4,33	5,52	49,44	6,56	94	-	5,18
7)	Jamner	2,55,07	-	11,01	1,29,01	15,80	3,02	41,07	13,30	12,01	-	24,85
8)	Pachora	2,30,09	3	-	78,01	6,00	18,00	84,81	6,64	10,75	-	25,85
9)	Chalisgaon	1,93,17	-	-	73,03	10,27	4,48	10,38	7,29	75,02	-	17,70
10)	Bhadgaon	1,67,20	-	-	35,61	2,22	6,32	12,27	49	81,24	-	29,05
11)	Parola	83,43	-	-	34,53	4,23	4,04	23,05	6,04	3,30	-	7,74
12)	Erandol	2,15,49	-	-	50,95	5,06	33,69	45,16	23,99	42,59	-	9,05
13)	Amalner	1,23,85	-	-	52,51	8,37	57	57,76	6,47	2,12	-	1,05

Source:- District Deputy Registrar Co-operative Societies, Jalgaon.

Table No. 6.6.2

(B) Crop loans advanced by Farmers Service Societies in the Jalgaon district during the year ending 30-6-1982.

(Rs. in thousands)

Sr. No.	District/ Tahsil	Total	Food grains					Non food grains				
			wheat	Paddy	Millet (Jawar, Bajra Maize etc.)	Pulses	Others	Cotton	Oil- Seeds	Sugar Cane	Jute & Mesta	Others
1	2	3	4	5	6	7	8	9	10	11	12	13

There is no farmers service societies in the Jalgaon district the information is 'NIL'.

Source:- District Deputy Registrar Co-operative Societies, Jalgaon.

Table No. 6.5.3

(C) Crop loans advanced by the Adivasi Co-operative Societies in the Jalgaon district during the year ending 30-6-1982.

(Rs. in thousands)

Sr. No.	District/ Tahsil	Total	Food grains					Non food grains				
			wheat	Paddy	Millet (Jawar, Bajra, Maize, etc.)	Pulses	Others	Cotton	Oil Seeds	Sugar Cane	Jute & Mesta	Others
1	2	3	4	5	6	7	8	9	10	11	12	13
	District											
	Total	2,73	-	-	82	10	40	87	12	42	-	-
1)	Chopda	1,29	-	-	30	10	31	58	-	-	-	-
2)	Yawal	85	-	-	42	-	9	22	12	-	-	-
3)	Raver	59	-	-	10	-	-	7	-	42	-	-

Source:- District Deputy Registrar, Co-operative Societies, Jalgaon.

Table No. 6.7

Operations of District and Primary & Marketing Societies in the Jalgaon district during the year 30-6-1932.

(Rs. in thousands)

Sr. No.	District/ Tahsil	No. of Societies	No. of Members (Actual)	Working Capital	Value of Purchases			Value of Sales		
					Agricultural Produce	Agricultural Requisites	Consumers Goods	As owners	As Agents	Total
1	2	3	4	5	6	7	8	9	10	11
I) District Level										
	Society (Central)	1	1,068	22,58	42,59	38,17	22,44	58,88	42,59	1,01,47
II) Primary Marketing Societies										
Tahsil (Purchase Sale Union)										
1.	Jalgaon	6	6,178	83,01	1,80,28	93,76	35,37	1,31,30	4,99,58	6,80,83
2.	Chopda	1	2,504	50,55	45,60	43,23	54,01	1,06,77	1,61,84	2,68,61
3.	Yawal	9	5,166	79,79	90,92	1,18,99	32,08	1,18,14	1,52,05	2,70,19
4.	Raver	9	5,433	1,13,36	1,83,33	2,02,74	24,96	1,49,83	2,63,84	4,13,67
5.	Edlabad	2	871	15,75	43,79	27,60	20,45	1,24,86	1,19,15	2,44,01
6.	Bhusawal	6	6,178	83,01	1,80,28	93,76	35,37	1,31,30	4,99,58	6,80,83
7.	Jamner	5	4,241	1,13,59	1,89,39	2,49,63	23,67	1,63,99	1,37,78	3,51,77
8.	Pachora	4	6,159	87,25	94,44	1,30,43	42,08	1,14,31	1,55,47	2,70,22
9.	Chalisgaon	2	3,723	46,72	85,68	90,50	25,95	1,99,10	1,63,01	3,67,11
10.	Bhadgaon	5	5,038	92,32	1,16,42	1,94,80	27,42	1,53,02	1,96,86	3,54,33
11.	Parola	2	2,004	23,23	41,69	37,77	27,63	1,64,68	1,23,81	2,93,49
12.	Erandol	3	4,114	58,24	1,60,12	85,84	29,54	2,66,13	1,60,15	4,26,33
13.	Amalner	2	4,456	41,79	87,58	1,15,03	43,95	1,31,96	62,64	1,94,60
Total Primary Marketing		61	56,120	8,88,61	14,99,52	14,89,13	4,32,53	20,60,94	27,55,76	48,16,70

Contd..../-

Table No. 6.7 (Contd...)

Sr. No.	District/ Tahsil	Sales of Agril. Produce (As agents & As owners)							Total
		Paddy & Rice	Wheat	Other Food Grains	Cotton	Oil Seeds	Pulses	Others	
1	2	12	13	14	15	16	17	18	19
I) District level									
	Society (Central)	-	-	39,48	-	3,11	-	-	42,59
II) Primary Marketing Societies									
<u>Tahsil (Purchase Sale Union)</u>									
1.	Jalgaon	-	2,11	31,37	53,21	10,04	4,73	81,14	1,87,60
2.	Chorda	-	2,05	51,11	14,55	13,86	2,50	83,85	1,67,92
3.	Yawal	-	1,10	-	95,21	2,56	4,70	87,91	1,91,48
4.	Raver	-	50	-	62,52	12,70	3,15	87,42	1,66,29
5.	Edlbad	-	70	-	47,07	21,16	4,60	89,90	1,63,43
6.	Bhusawal	-	1,80	17,03	1,07,43	1,35	16,49	83,67	2,27,77
7.	Jamner	-	-	14,50	65,70	27,17	2,85	89,32	2,00,04
8.	Fachora	1,05	2,45	32,01	1,02,70	30,56	2,20	80,12	2,51,09
9.	Chalisgaon	11	1,07	53,24	36,14	29,18	1,41	82,16	2,03,31
10.	Bhadgaon	1,78	1,88	23,74	55,18	4,06	2,52	86,34	1,76,00
11.	Farola	-	-	15,50	54,51	10,22	2,43	70,13	1,52,84
12.	Erardol	-	-	-	56,52	12,15	2,20	76,70	1,47,57
13.	Amalner	-	2,90	57,41	1,42,37	4,76	2,21	83,57	2,98,22
Total Primary Marketing.		2,94	16,56	2,95,91	8,93,11	1,79,77	52,04	10,88,23	25,33,56

Contd.../-

Table No. 6.7 (Contd...)

Sr. No.	District/ Tahsil	Sales of Agril. Requisites (as owners as agents)					Total	Total Sales of consumers goods.
		Fertilisers	Seeds	Agril. Implements.	Others	Total		
1	2	20	21	22	23	24	25	
I)	District level Society. (Central).	2,09	13	-	33,16	35,38	23,50	
II)	<u>Primary Marketing Societies</u> <u>Tahsil (Purchase Sale union)</u>							
1.	Jalgaon	1,09,52	15,27	86	15,15	1,40,80	92,15	
2.	Chopda	39,02	7,55	10	5,84	52,51	25,26	
3.	Yawal	1,12,17	6,76	2,12	2,57	1,23,62	37,17	
4.	Raver	1,11,31	6,06	1,31	11,18	1,29,86	62,17	
5.	Edlabad	23,47	1,34	98	7,24	33,03	25,40	
6.	Bhusawal	23,31	65,96	1,10	8,83	99,20	12,10	
7.	Jamner	66,64	2,24	1,53	2,71	73,12	20,12	
8.	Pachora	1,35,53	8,32	1,04	8,04	1,52,93	40,71	
9.	Chalisgaon	59,19	17,93	21	6,15	83,48	64,60	
10.	Bhadgaon	1,16,79	7,38	33	12,05	1,36,55	24,60	
11.	Parola	26,84	6,10	79	2,57	36,30	53,51	
12.	Grandol	2,08,84	32,44	1,05	9,96	2,52,29	31,36	
13.	Amalner	1,01,43	12,58	1,81	2,15	1,17,97	42,76	
Total Primary Marketing.		11,34,06	1,89,93	13,23	94,44	14,31,66	5,31,91	

Source:- District Deputy Registrar, Co-operative Societies, Jalgaon.

Table No. 6.8

Operations of Non-Agril. Credit Societies in the Jalgaon district during the year 30-6-1982.
(Rs. in thousands)

Sr. No.:	Type	No.:	Members:	Share Capital:	Reserve & Other funds.	Deposits: working Capital:	Loans				
							advance	Recovered	Oustand- ing	Over- due.	
1	2	3	4	5	6	7	8	9	10	11	12
<u>Primary Co-op. Banks.</u>											
1.	Urban Banks.	13	50,299	69,81	1,40,35	15,09,22	19,17,75	16,30,80	13,69,61	12,11,99	89,10
2.	Employees Credit & others.	-	-	-	-	-	-	-	-	-	-
<u>Other Non-Agril.</u>											
1.	Urban Bank	-	-	-	-	-	-	-	-	-	-
2.	Employees Credit Society.	94	46,563	1,97,15	91,08	4,38,37	12,14,45	9,40,11	7,87,11	9,16,45	15,66
3.	(thers (Urban Credit Sty.)	2	804	1,44	77	-	251	143	116	209	69

Source:- District Deputy Registrar, Co-operative Societies, Jalgaon.

Table No. 6.9

Operations of productive enterprises & Social Services Societies in Jalgaon District during the year ending 30-6-1982.

(Rs. in thousands)

Sr. No.	Type of Societies	No. of Socys.	Members	Share Capital	Reserve & Other funds.	working Capital
1	2	3	4	5	6	7
<u>I) Productive Enterprises.</u>						
1.	Sugar Factories	3	21,916	6,53,72	6,12,99	34,67,76
2.	Other Agril. Processing Societies.	4	1,516	4,62	5,15	25,32
3.	Weavers Societies	21	2,538	7,70	5,65	25,48
4.	Spinning Mills	5	18,363	1,51,00	3,40,96	5,57,72
5.	Other Industrial Societies	44	9,873	19,85	7,82	65,19
6.	Dairy Societies/unions	941	58,656	1,14,52	3,12,00	10,79,12
7.	Fisheries Societies.	15	1,672	81	1,14	4,02
8.	Farming Societies	3	59	15	8	3,94
9.	Lift Irrigation	3	168	35	3	2,78
10.	Forest Labour Societies.	8	970	17	1,11	5,91
11.	Other (Gur Cum Rum Fact.)	1	405	10,26	28	14,80
<u>II) Social Services.</u>						
1.	Consumers Stores	34	27,755	7,97	12,18	46,32
2.	Housing Societies	246	10,933	23,31	3,58	4,74,24
3.	Labour contract Societies.	109	6,096	2,27	1,50	30,24
4.	Others (Education)	8	5,230	-	83,25	1,75,84

Source:- District Deputy Registrar, Co-operative Societies, Jalgaon.

Table No. 6.10

----- Operation of Regulated Markets in each Tahsil of Jalgaon District during 1981-82.

Sr. No.	Name of Market	Tahsil	Nature of Market	Annual Arrivals							
				Quantity in Tonnes	Value in '000' Rs.	Quantity in Tonnes	Value in '000' Rs.	Quantity in Tonnes	Value in '000' Rs.	Quantity in Tonnes	Value in '000' Rs.
1	2	3	4	5	6	7	8	9	10	11	12
1.	APMC-Jalgaon	Jalgaon	APMC	69	1,58	8,200	1,71,41	44,240	5,32,93	4,474	57,67
2.	" Chopda	Chopda	"	-	-	1,35	2,79	4,541	52,34	327	4,15
3.	" Yawal	Yawal	"	-	-	84	1,63	1,335	16,13	4	5
4.	" Raver	Raver	"	2,22	5,70	2,636	50,73	10,171	1,21,26	1	2
5.	" Bhusawal	Bhusawal	"	-	-	1,704	36,91	5,501	70,51	39	54
6.	" Bodwad	Bhusawal	"	-	-	1,868	34,88	5,225	61,65	11	13
7.	" Jamner	Jamner	"	-	-	8	16	629	7,61	51	59
8.	" Pachora	Pachora	"	-	-	855	17,09	14,199	1,79,89	7,316	93,81
9.	" Chalisgaon	Chalisgaon	"	1,13	2,90	2,221	46,09	26,008	3,39,68	8,226	1,01,83
10.	" Parola	Parola	"	-	-	935	17,66	6,350	78,61	2,606	30,74
11.	" Dharangaon	Erandol	"	-	-	226	4,46	8,584	98,27	765	15,29
12.	" Amalner	Amalner	"	-	-	1,637	34,48	17,407	2,35,29	2,951	39,13
T O T A L				4,04	10,18	20,509	4,18,29	1,44,190	17,94,17	26,771	343,95

Contd..../-.

Table No. 6.10 (Contd...)

Sr. No.	Name of Market	Tahsil	Nature of Market	Annual Arrivals (Contd...)							
				Gram		Udid		Mung		Tur	
				Quantity	Value in	Quantity	Value in	Quantity	Value in	Quantity	Value in
				in '000' Rs.	in '000' Rs.	in '000' Rs.	in '000' Rs.	in '000' Rs.	in '000' Rs.	in '000' Rs.	in '000' Rs.
1	2	3	4	13	14	15	16	17	18	19	20
				Tonnes		Tonnes		Tonnes		Tonnes	
1.	APMC-Jalgaon	Jalgaon	APMC	1,744	46,38	11,363	3,24,97	5,594	1,79,21	1,992	61,21
2.	" Chopda	Chopda	"	33	87	293	7,41	1,382	35,16	70	1,89
3.	" Yawal	Yawal	"	18	42	86	2,11	7	18	5	18
4.	" Raver	Raver	"	345	9,00	351	22,95	227	6,26	596	17,41
5.	" Bhusawal	Bhusawal	"	111	3,00	978	28,96	472	15,07	201	6,01
6.	" Bodwad	Bhusawal	"	81	2,14	539	13,71	33	92	186	5,13
7.	" Jamner	Jamner	"	-	-	103	2,82	5	13	-	-
8.	" Pachora	Pachora	"	234	7,17	413	12,12	675	20,28	359	11,49
9.	" Chalisgaon	Chalisgaon	"	697	18,18	754	15,55	244	6,68	159	4,80
10.	" Parola	Parola	"	146	3,54	718	20,83	123	3,28	73	2,21
11.	" Dharangaon	Brandol	"	100	2,49	135	3,86	50	1,38	12	36
12.	" Amalner	Amalner	"	180	7,78	327	12,78	2,382	74,73	75	2,27
T O T A L				3,739	1,00,97	16,560	4,68,07	11,194	3,43,28	3,728	1,12,96

Contd.../-

Table No. 6.10 (Contd...)

Sr. No.	Name of Market	Tahsil	Nature of Market	Annual Arrivals (Contd...)							
				Groundnut		Seasamum		Chillies		Corriander	
				Quantity in Tonnes	Value in '000' Rs.	Quantity in Tonnes	Value in '000' Rs.	Quantity in Tonnes	Value in '000' Rs.	Quantity in Tonnes	Value in '000' Rs.
1	2	3	4	21	22	23	24	25	26	27	28
1.	APMC-Jalgaon	Jalgaon	APMC	938	36,82	735	42,07	-	-	828	42,37
2.	" Chopda	Chopda	"	1,293	35,82	100	6,16	-	-	-	-
3.	" Yawal	Yawal	"	134	4,96	-	-	15	1,93	-	-
4.	" Raver	Raver	"	343	14,61	56	3,11	33	2,97	183	8,31
5.	" Bhusawal	Bhusawal	"	321	13,74	-	-	-	-	14	76
6.	" Bodwad	Bhusawal	"	48	3,96	24	1,33	60	2,72	-	-
7.	" Jamner	Jamner	"	64	2,77	157	9,36	-	-	-	-
8.	" Pachora	Pachora	"	4,607	1,89,96	1,397	76,86	20	1,43	-	-
9.	" Chalisgaon	Chalisgaon	"	6,968	2,77,34	53	5,30	101	6,06	-	-
10.	" Parola	Parola	"	521	18,22	22	1,18	258	5,06	-	-
11.	" Dharangaon	Grandol	"	193	7,91	-	-	-	-	-	-
12.	" Amalner	Amalner	"	1,547	72,54	808	42,23	1,471	33,24	45	3,03
TOTAL				16,977	6,78,65	3,357	1,87,60	1,958	53,41	1,070	54,47

Source:- District Deputy Registrar, Co-operative Societies, Jalgaon.

Table No. 6.11

Operations of productive Enterprises & Social Services in Jalgaon district during the year 30-6-1982.

Sr. No.:	Type of Societies	Item	Unit	Achievement
1	2	3	4	5
1)	Sugar Factories.	1) <u>Sugarcane Crushed</u>		
		a) Quantity	In thousand tonnes	9,84
		b) Value	Rs.in lakhs	17,66,80
		2) <u>Sugar produced</u>		
		a) Quantity	In thousand tonnes	9,60
		b) Value	Rs.in lakhs	23,76,32
2)	Primary weavers Societies	1) working looms	Number of hundreds	4
		2) Purchases	Rs.in lakhs	16,76
		3) Production	Rs.in lakhs	18,95
		4) Sales	Rs.in lakhs	20,53
3)	Spinning Mills	1) No.of Spindles	Number of hundreds	500
		2) Quantity of year produced.	In thousand tonnes	2,70
4)	Other Industrial Societies	1) Purchases	Rs.in lakhs	2,96
		2) Production	"	3,18
		3) Sales	"	3,40
5)	Dairy Societies & Unions	1) Purchases	"	17,99,02
		2) Sales	"	21,12,78

Contd..../-.

Table No. 6.11 (Contd...)

1	2	3	4	5
6)	Fisheries (Primarily & Central)	1) Catch (Value) 2) Sales (Value)	Rs.in lakhs "	2,46 2,63
7)	Farming	1) Area Cultivated 2) Production.	In hundred hectares Rs.in lakhs.	1 51,19
8)	Lift Irrigation Societies.	Area irrigated	In hundred hectares	0.4
9)	Forest Labour Societies.	No.of couples allotted Value of forest produce Collected during the year.	Number Rs.in lakhs	7 1,11
10)	Wholesale Cons.Stores.	Purchases. Sales	Rs.in lakhs. Rs.in lakhs.	47,89 48,55
11)	Primary Cons.Stores	Purchases Sales	Rs.in lakhs. Rs.in lakhs.	1,32,10 1,44,70
12)	Housing Societies.	No.of houses & Tenements Constructed during the year.	Number in hundreds.	13
13)	Labour Contract Societies.	No.of worked executed during the year. Value of works executed during the year. wages paid	Number, Rs.in lakhs Rs.in lakhs	168 79,73 43,30

Source:- District Deputy Registrar, Co-operative Societies, Jalgaon.

Table No. 6.12

No. of Registered money lenders and loans advanced by them in Jalgaon district during the year 1931-82.

(Rs. in '000')

Sr. No.	District/ Tahsil	No. of money lenders.	Loans advances to traders.	Loans advanced to non traders.	Total
1	2	3	4	5	6
	District Total -	72	9,07	30,97	40,04
1.	Jalgaon	4	5,83	3,28	9,11
2.	Chopda	8	-	2,75	2,75
3.	Yawal	2	-	2,97	2,97
4.	Raver	6	-	1,26	1,26
5.	Edlabad	7	-	2,55	2,55
6.	Bhusawal	10	1,54	2,81	4,35
7.	Jamner	No. company has obtained liances under M.L.Act.hence the information is Nil.			
8.	Pachora	2	-	2,06	2,06
9.	Chalisgaon	12	-	2,18	2,18
10.	Bhadgaon	3	1,70	1,37	3,07
11.	Parola	3	-	2,03	2,03
12.	Erandol	13	-	5,97	5,97
13.	Amalner	2	-	1,74	1,74

Source:- District Deputy Registrar, Co-operative Societies, Halgaon.

Table No. 7.1

Medical facilities available through Public and Public aided bodies in each
Tahsil of Jalgaon district during 1981.

Sr. No.	District/ Tahsil	No. of Hospitals	No. of Dispensaries	No. of Maternity Homes.	No. of Primary Health Centres.	No. of Doctors	No. of Vaidays	No. of Nurses.
1	2	3	4	5	6	7	8	9
	District Total -	7	82	15	25	129	75	458
1.	Jalgaon	1	9	2	2	24	6	199
2.	Chopda	1	5	2	2	9	5	32
3.	Yawal	-	7	1	2	9	6	21
4.	Raver	-	6	2	2	7	5	26
5.	Edlabad	-	5	-	1	3	6	14
6.	Bhusawal	2	8	2	2	33	7	33
7.	Jamner	1	7	1	2	6	4	22
8.	Pachora	1	6	1	3	7	5	21
9.	Chalisgaon	-	7	1	2	6	7	24
10.	Bhadgaon	-	4	1	1	3	4	11
11.	Parola	-	5	-	2	5	5	12
12.	Erandol	-	6	-	2	9	8	22
13.	Amalner	1	7	2	2	8	7	21

Contd....1/-.

Table No. 7.1 (Contd...)

Sr. No.	District/ Tahsil	No. of Beds			No. of Indoor Patients treated (in '000')			No. of Out door Patients treated (in '000')		
		Male	Female	Children	Male	Female	Children	Male	Female	Children
1	2	10	11	12	13	14	15	16	17	18
	District Total -	282	403	79	12	29	13	361	350	427
1.	Jalgaon	140	178	10	4	8	3	55	68	84
2.	Chopda	28	31	7	1	2	1	39	44	68
3.	Yawal	13	36	2	∞	1	∞	30	26	31
4.	Raver	10	22	-	∞	1	1	27	24	31
5.	Edlabad	2	4	-	∞	∞	∞	2	1	1
6.	Bhusawal	10	16	6	6	14	7	63	65	79
7.	Jamner	4	8	24	∞	∞	∞	14	6	3
8.	Pachora	6	12	24	∞	1	∞	18	19	21
9.	Chalisgaon	7	18	2	∞	1	∞	35	23	15
10.	Bhadgaon	2	4	-	∞	∞	∞	3	3	2
11.	Parola	14	10	2	∞	∞	∞	18	14	18
12.	Brandol	12	26	2	∞	∞	∞	28	18	33
13.	Amalner	34	38	-	1	1	1	29	39	41

Note :- ∞ Figures are below five hundred.

Source :- 1) Civil Surgeon, Jalgaon.
 2) District Health Officer, Zilla Parishad, Jalgaon.
 3) All Municipal Councils in Jalgaon District.

Table No. 7.2

No. of Births and deaths registered in Jalgaon district during the year 1961 & 1981.

Sr. No.	District/ Tahsils	No. of births registered						No. of deaths registered						
		Total	Male		Female		Total	Male		Female		Total		
		1961	1981	1961	1981	1961	1981	1961	1981	1961	1981	1961	1981	
1	2	3	4	5	6	7	8	9	10	11	12	13	14	15
	District Total -	34,403	29,943	67,207	64,346	10,216	8,632	27,567	18,848					
	Rural	17,578	15,288	NA	32,866	6,181	5,591	NA	11,772					
	Urban	16,825	14,655	NA	31,480	4,035	3,041	NA	7,076					
1.	Jalgaon	4,768	4,329	6,871	9,097	1,283	1,020	2,801	2,303					
	Rural	1,632	1,428	NA	3,060	640	547	NA	1,187					
	Urban	3,136	2,901	NA	6,037	643	473	NA	1,116					
2.	Chopda	2,348	2,149	4,356	4,497	777	666	1,876	1,443					
	Rural	1,630	1,515	NA	3,145	655	580	NA	1,235					
	Urban	718	634	NA	1,352	122	86	NA	208					
3.	Yawal	1,938	1,665	4,792	3,603	776	621	2,107	1,397					
	Rural	1,340	1,148	NA	2,488	649	533	NA	1,182					
	Urban	598	517	NA	1,115	127	88	NA	215					
4.	Raver	2,484	2,182	5,033	4,666	891	744	2,163	1,635					
	Rural	1,962	1,710	NA	3,672	767	655	NA	1,422					
	Urban	522	472	NA	994	124	89	NA	213					
5.	Adilabad	952	784	3,519	1,736	351	258	1,238	609					
	Rural	952	784	NA	1,736	351	258	NA	609					
	Urban	-	-	-	-	-	-	-	-					
6.	Bhuteval	3,876	3,377	5,886	7,253	1,080	818	2,714	1,898					
	Rural	1,500	1,309	NA	2,809	547	502	NA	1,049					
	Urban	2,376	2,068	NA	4,444	533	316	NA	849					

Contd.../-

Table No. 7.2 (Contd...)

1	2	3	4	5	6	7	8	9	10	11	12	13	14	15
7. Jamner	Total		2,755		2,337	5,954	5,092		854		792	2,073	1,643	
	Rural		2,755		2,337	Na	5,092		854		792	Na	1,646	
	Urban		-		-	-	-		-		-	-	-	
8. Pachora	Total		2,313		1,924	5,334	4,237		670		524	2,045	1,134	
	Rural		1,706		1,403	Na	3,109		559		442	Na	1,001	
	Urban		607		521	Na	1,128		111		82	Na	193	
9. Chalisgaon	Total		3,808		3,304	6,783	7,112		930		801	1,986	1,731	
	Rural		2,771		2,401	Na	5,172		785		712	Na	1,497	
	Urban		1,037		903	Na	1,940		145		89	Na	234	
10. Bhadgaon	Total		1,506		1,272	3,443	2,778		474		360	1,407	834	
	Rural		1,506		1,272	Na	2,778		474		360	Na	834	
	Urban	Na	-		-	-	-		-		-	-	-	
11. Parola	Total		1,846		1,530	3,220	3,376		504		485	2,150	989	
	Rural		1,465		1,244	Na	2,709		405		418	Na	823	
	Urban		381		286	Na	667		99		67	Na	166	
12. Brandol	Total		2,877		2,492	6,042	5,369		818		763	2,779	1,571	
	Rural		1,855		1,586	Na	3,441		617		599	Na	1,216	
	Urban		1,022		906	Na	1,928		201		154	Na	355	
13. Amalner	Total		2,932		2,598	5,974	5,530		808		790	2,228	1,534	
	Rural		1,717		1,544	Na	3,261		557		603	Na	1,160	
	Urban		1,215		1,054	Na	2,269		251		187	Na	438	

Table No. 7.2

Sr.No.	District/ Tahsils	Total Rural Urban	No. of infant deaths registered.							
			Male		Female		Total			
			1961	1981	1961	1981	1961	1981		
1	2	3	16	17	18	19	20	21		
1.	District	Total		1,256		1,131		4,632		2,387
	Total -	Rural		868		808		NA		1,676
		Urban		388		323		NA		711
1.	Jalgaon	Total		134		114		448		248
		Rural		72		75		NA		147
		Urban		62		39		NA		101
2.	Chopda	Total		89		79		314		168
		Rural		84		71		NA		155
		Urban		5		8		NA		13
3.	Yawal	Total		86		70		334		156
		Rural		76		64		NA		140
		Urban		10		6		NA		16
4.	Raver	Total		124		93		355		217
		Rural		111		91		NA		202
		Urban		13		2		NA		15
5.	Edlabad	Total		43		40		231		83
		Rural		43		40		NA		83
		Urban		-		-		-		-
6.	Bhusawal	Total		77		68		383		145
		Rural		76		65		NA		141
		Urban		1		3		NA		4

Contd..../-.

- 138 -
Table No. 7.2. (Contd...)

1	2	3	17	18	19	20	21
7.	Jamner	Total	128		130	332	258
		Rural	128		130	Na	258
		Urban					
8.	Pachora	Total	85		78	413	163
		Rural	81		68	Na	149
		Urban	4		10	Na	14
9.	Chalisgaon	Total	135		125	314	260
		Rural	127		122	Na	249
		Urban	8		3	Na	11
10.	Bhedgaon	Total	71		54	281	125
		Rural	71		54	Na	125
		Urban					
11.	Parola	Total	96		81	356	177
		Rural	84		75	Na	159
		Urban	12		6	Na	18
12.	Haradol	Total	93		90	433	183
		Rural	74		75	Na	149
		Urban	19		15	Na	34
13.	Samdner	Total	95		109	438	204
		Rural	83		102	Na	185
		Urban	12		7	Na	19

Source:- Director of Health Services, Pune-411 001.

Table No. 7.3

No. of deaths due to important causes in Jalgaon district during 1971, 1975, 1980 & 1981

Sr. No.	Year	Male- :ria	Chol- :era	Small :Pox	T.B. :	Phe- :num :oni- :es	Dysentery :Dairrin- :oea and :enteriti- :es.	Heart :dise- :ases	Typho- :-id	Can- :cer	Pori- :respi- :ratory :disea- :ses.	Sui- :cide	acct- :dents:	Other :Causes:	Total :deaths
1	2	3	4	5	6	7	8	9	10	11	12	13	14	15	16
1)	1971	35	18	6	755	132	452	N.A.	140	190	2,569	19	308	19,400	24,024
2)	1975	39	34	-	797	200	331	N.A.	72	233	2,130	12	321	17,154	21,323
3)	1980	-	1	-	747	84	247	346	51	256	1,827	11	418	14,306	18,294
4)	1981	-	12	-	714	74	264	264	32	271	1,798	11	417	14,991	18,848

Note:- N.A.:- Not Available.

Source:- Directorate of Health Services, Pune 411 001.

Table No. 7.4

Vaccination statistics and cholera inoculation in Jalgaon district in 1981.

District/	Rural	No. of Primary Vaccination		No. of revaccination	Cholera inoculation
		Below one year	Above one year		
Tahsil	Urban	1	2	3	4
Jalgaon	Rural	13,333	671	-	1,02,285
	Urban	6,431	1240	121	1,97,709
	Total	19,764	1911	121	2,99,994
Chopda	Rural	1,520	142	-	3,320
	Urban	1,905	382	50	15,549
	Total	3,425	524	50	18,869
Yawal	Rural	815	29	-	1,612
	Urban	216	16	-	16,301
	Total	1,031	45	-	17,913
Raver	Rural	1,358	64	-	1,244
	Urban	319	11	-	18,110
	Total	1,677	75	-	19,354
Edlabad	Rural	985	55	-	2,118
	Urban	212	7	-	10,361
	Total	1,197	62	-	12,479
Bhusawal	Rural	407	22	-	14,422
	Urban	-	-	-	-
	Total	407	22	-	14,422
	Rural	1,086	35	-	2,426
	Urban	1,880	48	71	12,136
	Total	2,966	83	71	14,562

Contd..../-.

Table No. 7.4 (Contd...)

1	2	3	4	5	6	7
7.	Jamner	Rural	1,547	-	-	49,079
		Urban	-	-	-	-
		Total	1,547	-	-	49,079
8.	Pachora	Rural	354	5	-	3,490
		Urban	65	-	-	26,000
		Total	419	5	-	29,490
9.	Chalisgaon	Rural	1,331	34	-	2,937
		Urban	303	33	-	39,310
		Total	1,639	117	-	42,297
10.	Bhadgaon	Rural	712	37	-	13,323
		Urban	-	-	-	-
		Total	712	37	-	13,323
11.	Parola	Rural	1,027	93	-	5,217
		Urban	322	14	-	26,596
		Total	1,349	107	-	31,813
12.	Brandol	Rural	1,611	41	-	2,076
		Urban	206	13	-	21,700
		Total	1,817	59	-	23,776
13.	Amalner	Rural	530	64	-	971
		Urban	998	11	-	11,646
		Total	1,578	75	-	12,617

Source:- i) District Health Officer, Zilla Parishad, Jalgaon.
ii) all Municipal Councils in the district.

Table No. 7.5

Number of Family Planning Centres Operating in Jalgaon district during the year 1981-82.

Sr. no.	District/ Tahsil	Total	No. of Centres as on 31-3-1982	No. of Sterilisations			No. of I.U.C.D. Insertions per formed. 31-3-1982	No. of eligible couples. 31-3-1982
				Vasectomy 31-3-1982	Tubectomy 31-3-1982	Total 31-3-1982		
1	2	3	4	5	6	7	8	9
	District	Total	30	7,946	11,960	19,906	783	3,29,235
	Total -	Rural	19	5,992	6,409	12,341	284	2,39,504
		Urban	11	1,954	5,551	7,565	499	89,731
1.	Jalgaon	Total	3	535	2,257	2,792	415	N.A.
		Rural	1	268	282	530	49	
		Urban	2	267	1,995	2,262		
2.	Chopda	Total	3	704	931	1,635		
		Rural	2	652	465	1,117		
		Urban	1	52	466	518		
3.	Yawal	Total	3	927	639	1,566		
		Rural	2	832	537	1,369		
		Urban	1	95	102	197		
4.	Raver	Total	3	658	1,002	1,660		
		Rural	2	522	716	1,238		
		Urban	1	136	286	422		
5.	Edlabad	Total	1	504	149	653		
		Rural	1	504	149	653		
		Urban	-	-	-	-		
6.	Bhusawal	Total	2	740	1,710	2,450	1	
		Rural	1	431	431	862	60	
		Urban	1	309	1,279	1,588	85	
7.	Jamner	Total	2	505	742	1,247	2	
		Rural	2	505	742	1,247	2	
		Urban	-	-	-	-	-	

Contd...

Table No. 7.5 (Contd...)

1	2	3	4	5	6	7	8	9
8. Pachora	Total		2	402	814	1,216	20	
	Rural		1	337	600	937	19	
	Urban		1	65	214	279	1	
9. Chalisgaon	Total		2	675	998	1,673	12	
	Rural		2	600	461	1,061	9	
	Urban		-	75	537	612	3	
10. Bhadgaon	Total		1	264	409	673	5	
	Rural		1	264	409	673	5	
	Urban		-	-	-	-	-	
11. Parola	Total		2	406	411	817	10	
	Rural		1	405	288	633	10	
	Urban		1	1	123	184	-	
12. Erandol	Total		4	551	962	1,513	27	
	Rural		2	448	707	1,155	13	
	Urban		2	103	255	358	14	
13. Amalner	Total		2	1,075	936	2,011	29	
	Rural		1	224	642	866	20	
	Urban		1	851	294	1,145	9	

Note:- Tahasilwise break up regarding no. of eligible couples is not available.

Source:- District Health Officer, L.P. Jalgaon.

Table No.8.1

Literacy in each tahsil of Jalgaon district according to 1971 Census (Population figures are in '000')

Sr. No.:	District/ Tahsil	Total : Rural : Urban	No. of Literacy			Percentage of Literacy.		
			Male	Female	Total	Male	Female	Total
1	2	3	4	5	6	7	8	9
	District	Total	6,37	3,24	9,60	58.44	31.32	45.24
	Total	Rural	4,63	2,22	6,84	55.88	27.93	42.21
		Urban	1,74	1,02	2,76	56.51	42.49	55.02
1.	Jalgaon	Total	78	44	1,22	64.23	39.00	52.11
		Rural	39	20	59	59.56	31.43	45.84
		Urban	39	24	64	69.65	48.37	59.62
2.	Chopda	Total	44	21	65	56.47	27.38	41.99
		Rural	34	15	49	54.67	25.11	40.12
		Urban	10	6	16	61.71	35.83	48.93
3.	Yawal	Total	53	31	84	62.93	38.29	50.89
		Rural	41	24	65	62.03	37.23	49.89
		Urban	12	7	19	66.01	42.23	54.58
4.	Raver	Total	54	28	82	59.48	31.90	46.00
		Rural	44	22	66	58.77	31.04	45.21
		Urban	10	5	15	62.88	36.04	49.81
5.	Edlabad	Total	21	8	29	53.48	22.39	38.17
		Rural	21	8	29	53.48	22.39	38.17
		Urban	-	-	-	-	-	-
6.	Bhusawal	Total	84	49	1,34	66.70	42.66	55.21
		Rural	43	24	67	64.86	37.58	41.68
		Urban	41	26	67	68.77	48.65	59.27

Contd..../-.

Table No. 8.1 (Contd...)

1	2	3	4	5	6	7	8	9
7.	Jamner	Total	46	20	66	52.75	28.37	38.42
		Rural	46	20	66	52.75	28.37	38.42
		Urban	-	-	-	-	-	-
8.	Pachora	Total	45	22	67	58.83	80.23	44.91
		Rural	37	18	55	57.66	28.67	43.50
		Urban	8	4	13	64.78	38.51	52.20
9.	Chalisgaon	Total	55	24	79	52.74	24.85	39.13
		Rural	40	16	55	48.53	20.24	34.69
		Urban	15	9	24	68.36	43.02	56.34
10.	Bhadgaon	Total	23	11	34	54.11	26.75	40.59
		Rural	23	11	34	54.11	26.75	40.59
		Urban	-	-	-	-	-	-
11.	Parola	Total	28	13	41	54.35	26.49	40.77
		Rural	23	10	33	53.72	25.54	40.00
		Urban	6	3	9	57.04	30.45	44.04
12.	Brandol	Total	49	23	71	53.28	25.70	39.73
		Rural	35	16	51	50.85	26.19	37.27
		Urban	13	7	21	61.01	38.57	47.47
13.	Amalner	Total	57	30	87	59.14	33.62	46.34
		Rural	37	19	57	55.49	30.03	43.01
		Urban	20	10	30	67.55	39.61	54.23

Note :- Total do not add-up due to rounding off.
Source :- 1971 Population census publication.

Table No. 8.2

Education in Rural areas in each Tahsil of Jalgaon district according to 1961 Census.

Sr. No.	Rural area of District/Tahsil	Total - Rural Population			Illiterate	
		Person	Male	Female	Male	Female
1	2	3	4	5	6	7
	District Total	13,67,826	6,95,124	6,72,702	3,75,779	5,75,462
	<u>Tahsils</u>					
1.	Jalgaon	1,10,734	56,259	54,475	28,341	45,122
2.	Chopda	1,02,247	51,635	50,612	28,191	44,442
3.	Yawal	1,08,698	55,248	53,440	25,373	40,768
4.	Raver	1,15,192	58,449	56,743	28,897	46,681
5.	Edlabad	62,840	31,769	31,071	18,208	27,523
6.	Bhusawal	1,10,537	56,423	54,114	27,834	44,400
7.	Jamner	1,52,203	77,377	74,826	44,012	66,409
8.	Pachora	1,07,442	54,806	52,636	29,675	45,668
9.	Chalisgaon	1,33,616	68,021	65,595	39,315	57,547
10.	Bhadgaon	65,098	33,018	32,080	17,773	27,355
11.	Parola	70,389	35,927	34,462	21,944	30,919
12.	Brandol	1,12,559	57,359	55,200	32,794	48,736
13.	Amalner	1,16,281	58,833	57,443	33,422	49,892

Contd.../-.

Table No. 8.2 (Contd...)

Sr. No.	Rural area of District/Tahsil	Literate (without educational leave)		Educational Level					
		Male	Female	Primary or Junior basic		Middle		Matriculation & above.	
				Male	Female	Male	Female	Male	Female
		8	9	10	11	12	13	14	15
	District Total	1,58,468	66,203	1,45,078	30,727	-	-	5,799	310
	<u>Tahsil</u>								
1.	Jalgaon	12,828	6,504	14,323	3,809	-	-	767	40
2.	Chopda	12,768	4,476	10,390	1,685	-	-	286	9
3.	Yawal	12,900	7,128	16,382	5,505	-	-	593	39
4.	Raver	15,669	6,453	13,232	3,579	-	-	651	30
5.	Adlabad	9,708	2,988	3,519	517	-	-	334	43
6.	Bhusawal	16,293	7,098	11,444	2,575	-	-	852	41
7.	Jamner	18,883	5,902	13,954	2,475	-	-	528	40
8.	Pachora	11,770	4,864	13,053	2,089	-	-	308	15
9.	Chalisgaon	14,908	5,765	13,392	2,272	-	-	406	11
10.	Bhadgaon	7,154	3,176	7,786	1,527	-	-	305	22
11.	Parola	8,564	2,771	5,292	767	-	-	127	5
12.	Erandol	13,798	4,749	10,416	1,707	-	-	351	8
13.	Amalner	13,225	5,329	11,895	2,220	-	-	291	7

Note :- The data is given as per 1961 Census as per the 1971 data is not yet available
Source :- District Census Hand Book 1961,

Table No. 8.3

Education in Urban areas of the Jalgaon district according to 1961 Census.

Item	Male (No.)	Female (No.)
1	2	3
1. Total Population	2,06,877	1,90,344
2. Illiterate	81,358	1,32,104
3. Literate persons without educational level	46,897	28,650
4. <u>Literate person with educational level</u>		
a) Primary	64,153	27,381
b) Middle	-	-
c) Matriculation or Higher Secondary	12,208	1,878
d) Non-Technical diploma or certificate not equal to degree.	-	-
e) Technical diploma or certificate not equal to degree.	192	-
f) Graduate, Technical degree or diploma equal to degree or post-graduate.	306	135
i) Degree other than technical degree	981	141
ii) Post-graduate degree other than technical degree.	-	-
iii) Engineering and Technology.	63	-
iv) Medicine.	6	-
v) Agriculture	174	21
Veterinary and Dairy	41	-
and Dairy	16	-
vi) Teaching	-	-
vii) Others.	235	23
	242	6

Source:- 1961 Population Census Publication.
1971 data is not available.

Table No. 8.4

No. of Educational Institutions and Teachers, in Jalgaon District.

Sr. No.	Type of Educational Institution	No. of Institutions			Teachers					
		1979-80	1980-81	1981-82	1979-80		1980-81		1981-82	
					Total	Trained	Total	Trained	Total	Trained
1	2	3	4	5	6(a)	6(b)	7(a)	7(b)	8(a)	8(b)
A.	Pre-primary Schools	46	48	47	101 (90)	76 (66)	88 (85)	60 (59)	105 (92)	75 (62)
B.	Primary Schools									
	I) Single Teacher Schools	370	339	277	365 (2)	317 (1)	338 (2)	285 (1)	275 (4)	228 (1)
	II) Lower Primary Schools	652	727	830	2,999 (656)	2,814 (569)	3,288 (674)	3,110 (617)	3,787 (811)	3,621 (757)
	III) Upper Primary Schools	748	708	676	7,565 (1,971)	7,113 (1,816)	7,036 (1,890)	6,683 (1,762)	6,509 (1,837)	6,205 (1,717)
	TOTAL (I+II+III)	1,770	1,774	1,783	10,929 (2,629)	10,244 (2,386)	10,662 (2,566)	10,078 (2,380)	10,571 (2,652)	10,054 (2,475)
C.	Secondary schools	210	212	216	3,326 (393)	3,235 (389)	3,427 (439)	3,365 (435)	3,505 (451)	3,377 (433)
D.	Higher secondary schools	33	34	37	1,283 (136)	1,234 (133)	1,342 (152)	1,283 (149)	1,391 (159)	1,378 (158)
E.	College of General Education (Arts/Sc./Com.)	14	15	15	667 (39)	-	754 (48)	-	833 (60)	-
	Grand Total	2,073	2,083	2,098	16,306 (3,287)	14,789 (2,974)	16,273 (3,290)	14,786 (3,023)	16,405 (3,414)	14,884 (3,128)

Note:- Figures in bracket in columns 6, 7 & 8 indicate Female Teachers.

Source:- Director of Education, Maharashtra State, Pune.

EDUCATION

INSTITUTIONS AND ENROLMENT

JALGAON DISTRICT

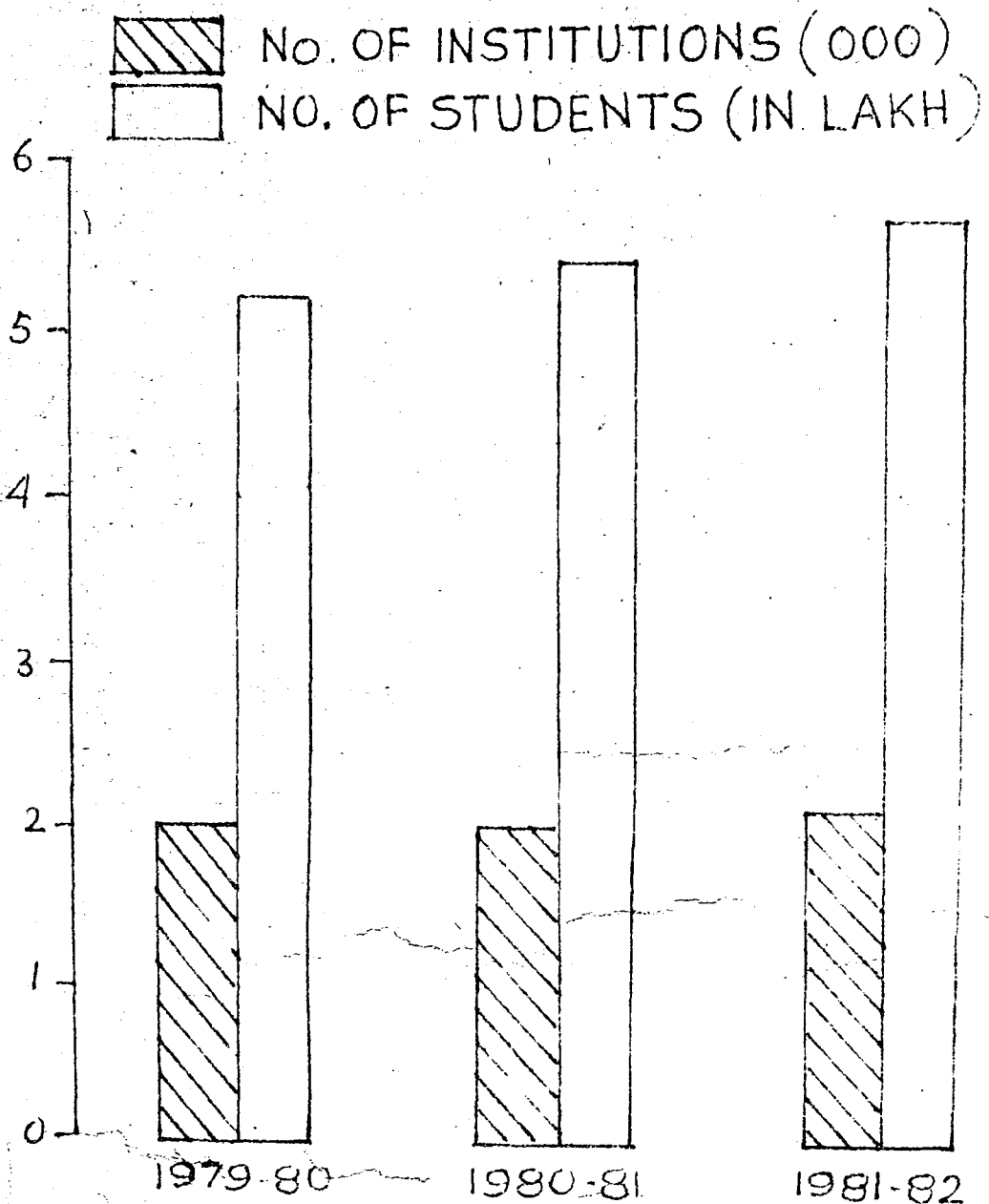

REFERENCE TABLE NO. 8.4.

Table No. 8.5:

No. of Stagewise pupils in Pre-primary, Primary & Secondary Schools & Colleges of general education and distribution of backward class pupils during 1981-82.

Sr. No.:	Stage of Education	No. of Pupils from Institutions.									
		Pre-Primary Schools.		Primary Schools		Secondary Schools & Higher Secondary		Colleges General Education.		Total	
1	2	3	4	5	6	7	8	9	10	11	12
1.	Pre-Primary	4,207	1,813	4,004	1,677	-	-	X	X	8,211	3,490
2.	Std. I-IV	X	X	3,38,794	1,46,563	-	-	X	X	3,38,794	1,46,563
3.	Std. V-VII	X	X	52,337	21,519	63,963	20,073	X	X	1,16,300	41,592
4.	Std. VIII-X	X	X	X	X	70,520	19,419	X	X	70,520	19,419
5.	Std. XI-XII	X	X	X	X	6,501	2,474	11,247	1,858	17,748	4,332
6.	Above Higher Secondary	X	X	X	X	X	X	10,771	2,479	10,771	2,479
Total		4,207	1,813	3,95,135	1,69,759	1,40,984	41,966	22,018	4,337	5,62,344	2,17,875

Contd.../-.

Table No. 8.5 (Contd.:)

Sr. No.:	Stage of Education :	Backward Class Pupils.							
		Schedule Caste		Schedule Tribes		Other Backward Class:		Total (B.C.)	
		Total	Girls	Total	Girls	Total	Girls	Total	Girls
1 :	2	13	14	15	16	17	18	19	20
1.	Pre-Primary	726	299	409	172	2,189	940	3,324	1,411
2.	Std. I-IV	33,355	12,995	18,468	5,726	1,11,454	46,817	1,63,277	65,538
3.	Std. V-VII	5,736	1,671	5,721	1,373	30,409	11,228	41,866	14,272
4.	Std. VIII-X	5,421	1,127	1,048	172	16,430	4,862	22,899	6,161
5.	Std. XI-XII	587	82	706	68	4,138	1,014	5,431	1,164
6.	Above Higher Secondary	570	62	144	12	2,692	628	3,406	702

Source:- Director of Education, Maharashtra State, Pune.

EDUCATION (OTHER TYPES)

INSTITUTION AND ENROLMENT

JALGAON DISTRICT

NUMBER OF INSTITUTIONS (NOS)
 NUMBER OF STUDENTS (000)

BACHELOR OF EDUCATION

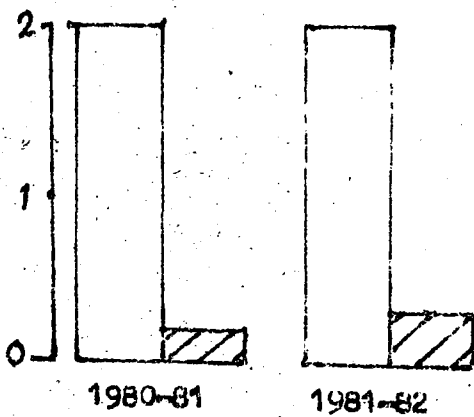

BACHELOR OF LAW

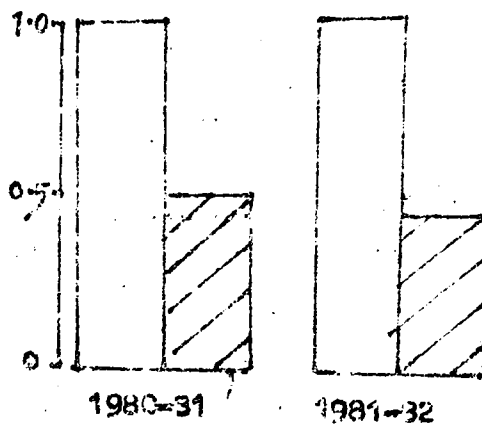

OTHER TYPES

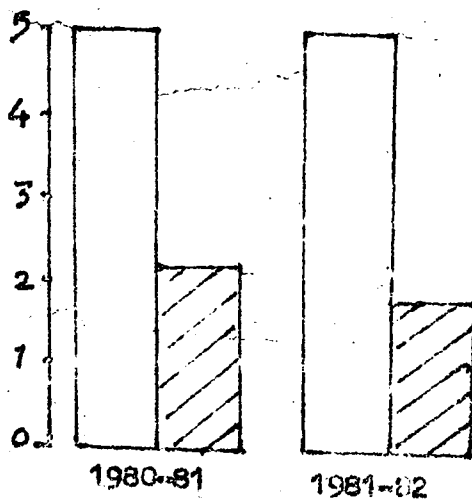

REFERENCE - TABLE No. 8.6

Table No. 8.6

Other types of Educational Institutions in Jalgaon district during 1980-81 & 1981-82.

Sr. No.	Type of Institution	Year	No. of Institutions	No. of Pupils										No. of Teachers			
				S.C.		S.T.		O.B.C.		Total B.C.		Non B.C.		Total	Female		
1	2	3	4	5	6	7	8	9	10	11	12	13	14	15	16	17	18
1.	Bachelor of Education (B.Ed.)	1980-81	2	16	8	5	3	34	5	55	16	143	62	198	78	30	7
		1981-82	2	29	6	6	1	62	26	97	33	173	40	270	73	28	6
2.	Bachelor of Law	1980-81	1	32	3	13	-	170	10	215	13	253	19	468	32	13	1
		1981-82	1	13	-	3	-	111	9	127	9	249	13	376	22	14	1
3.	Medical Colleges	1980-81	-	-	-	-	-	-	-	-	-	-	-	-	-	-	-
		1981-82	-	-	-	-	-	-	-	-	-	-	-	-	-	-	-
4.	Ayurvedic Colleges	1980-81	-	-	-	-	-	-	-	-	-	-	-	-	-	-	-
		1981-82	-	-	-	-	-	-	-	-	-	-	-	-	-	-	-
5.	Engineering Colleges	1980-81	-	-	-	-	-	-	-	-	-	-	-	-	-	-	-
		1981-82	-	-	-	-	-	-	-	-	-	-	-	-	-	-	-
<u>Other Types.</u>																	
1.	Polytechnic	1980-81	1	67	-	28	1	224	15	319	16	732	31	1,051	47	51	1
		1981-82	1	67	-	28	1	224	15	319	16	732	31	1,051	47	51	1
2.	I.I.I.s.	1980-81	1	104	-	62	-	188	-	354	-	410	-	764	-	82	-
		1981-82	1	119	-	59	-	117	-	295	-	59	2	354	2	82	-
3.	D.Ed.Colleges.	1980-81	3	38	30	12	6	26	67	76	103	242	111	333	214	37	13
		1981-82	3	63	25	14	7	23	20	100	52	256	97	356	149	36	11
4.	G.C.D.	1980-81	-	-	-	-	-	-	-	-	-	-	-	-	-	-	-
		1981-82	-	-	-	-	-	-	-	-	-	-	-	-	-	-	-

Source:- Director of Education, M.S.Pune.

Table No. 8.7

Economically Backward Class, Concession of free Education in Jalgaon District during the year 1981-82.

(Expenditure : Rs.in Lakhs)

Sr. No.	Item	Primary	Secondary	Higher Institutions.			Total	Actual expenditure Rs.in Lakhs.
				Junior Colleges (11th & 12th std)	University	Other		
1	2	3	4	5	6	7	8	9
1.	Beneficiaries (No.)	-	1,07,155	12,424	6,761	673	1,27,013	24,38
2.	Concession granted (in lakh Rs.)	----- Break up for columns 3 to 7 is not available-----						24,38

Source:- Directorate of Education, Maharashtra State, Pune.

Table No. 8.8

Expenditure on Primary Education in Jalgaon District during the year 1964-65 & 1981-82.

(Rs. in '000')

Sr. No.:	Agency	Year	Non-Plan			Plan			Total		
			Recurring	Non-recurring (excluding bldg. grants)	Total	Recurring	Non-recurring (excluding bldg. grants)	Total	Recurring	Non-recurring	Total
1	2	3	4	5	6	7	8	9	10	11	12
1.	Zilla Parishad	1964-65	74,41	-	74,41	19,49	-	19,49	93,90	-	93,90
		1981-82	9,22,77	-	9,22,77	3,24	-	3,24	9,26,01	-	9,26,01
2.	Municipal Council	1964-65	3,79	-	3,79	27	-	27	4,06	-	4,06
		1981-82	1,20,44	-	1,20,44	6	-	6	1,20,50	-	1,20,50
3.	Cantonment Boards	1964-65	-	-	-	-	-	-	-	-	-
		1981-82	-	-	-	-	-	-	-	-	-
4.	Corporation.	1964-65	-	-	-	-	-	-	-	-	-
		1981-82	-	-	-	-	-	-	-	-	-
5.	All Other Expenditure including building grants.	1964-65	-	-	-	-	-	-	-	-	-
		1981-82	-	-	-	-	-	-	-	-	-
Total		1964-65	78,20	-	78,20	19,76	-	19,76	97,96	-	97,96
		1981-82	10,43,21	-	10,43,21	3,30	-	3,30	10,46,51	-	10,46,51

Source:- Directorate of Education, Maharashtra State, Pune.

Table No. 8.9

No. of Vocational & Technical Schools in Jalgaon District during the year 1979-80,
1980-81 & 1981-82.

Sr. No.:	Item	Unit	Year		
			1979-80	1980-81	1981-82
1	2	3	4	5	6
1)	No. of Schools	No.	6	7	8
2)	Enrolment a) Boys *	No.	-	-	-
	b) Girls *	No.	-	-	-
	c) Total	No.	3,728	3,644	4,300
2)	Total expenditure	Rs. in '000'	10,97	10,30	11,04

Note:- 1) Break-up i.e. Boys & Girls are not available.

* 2) expenditure incurred on vocational schools is not available and as such expenditure on technical school is given.

Source:- The Director, Technical Education, Bombay-400 001.

EDUCATION

NUMBER OF VOCATIONAL & TECHNICAL SCHOOLS

JALGAON DISTRICT

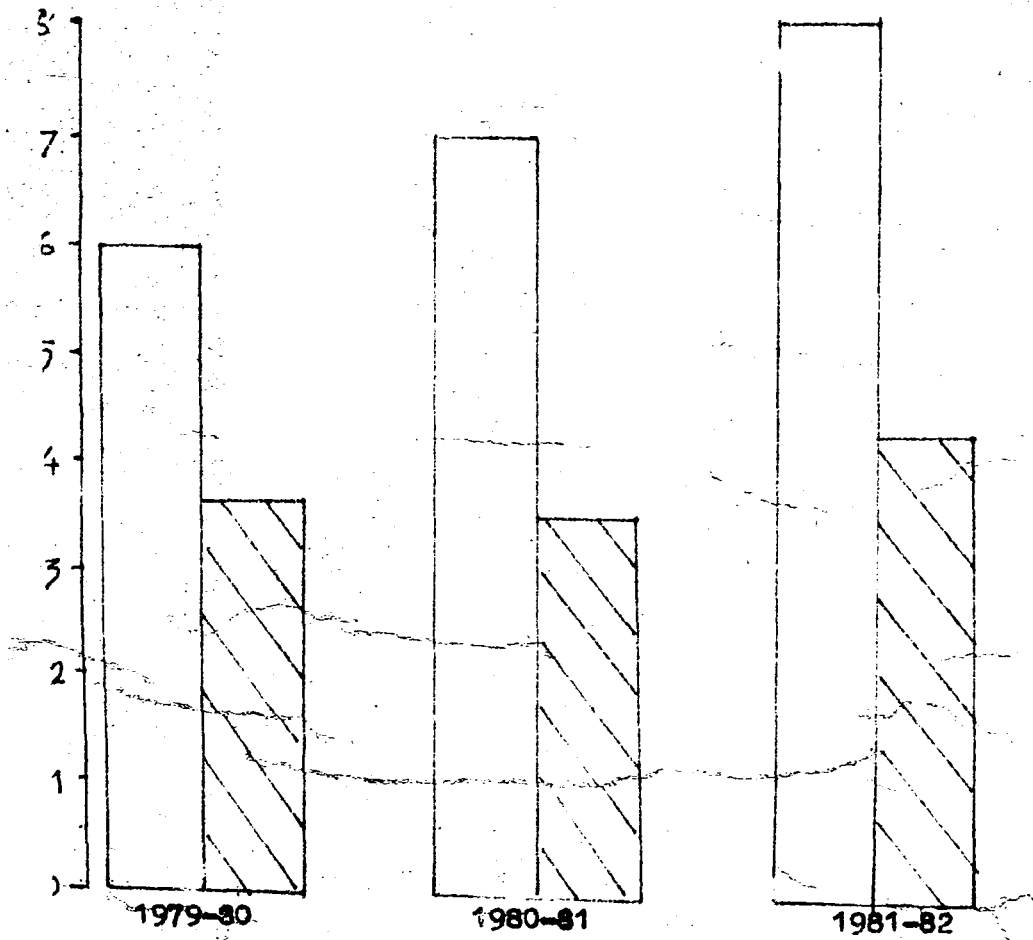
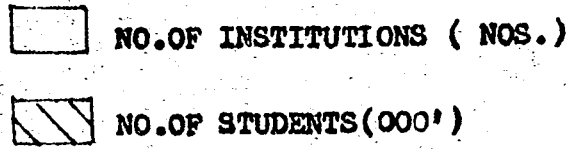

Table No. 8.10

No. of Adult education centres in Jalgaon district.

Sr.No.	Tahsil	Year	No. of adult education centres.
1	2	3	4
1)	Jalgaon	1980-81	60
		1981-82	60
2)	Bhusawal	1980-81	145
		1981-82	49
3)	Jamner	1980-81	152
		1981-82	176
4)	Pachora	1980-81	-
		1981-82	75
5)	Erandol	1980-81	30
		1981-82	30

Source:- District Adult Education Officer, Jalgaon.

Table No. 8.11

Total No. of teachers training institutions in Jalgaon district.

Sr. No.:	Item	Unit	Year			
			1960-61	1979-80	1980-81	1981-82
1	2	3	4	5	6	7
1)	No. of institutions for Teachers Training.	No.				
	a) Degree level	"		2	2	2
	b) Under graduate level	"		4	4	4
	c) School level	"		-	-	-
2)	<u>Enrolment</u>					
	a) Degree level	No.		266	276	270
	b) Under graduate level	"		436	428	432
	c) School level	"		-	-	-
3)	<u>Total Expenditure</u>					
	a) Degree level	Rs.		9,32,235	9,91,137	10,26,788
	b) Under graduate level	"		10,37,710	12,71,988	13,55,573
	c) School level	"		-	-	-

Source:- Director of Education, M.S.Pune.

Table No. 9.1

Length of Railway Route in Jalgaon District as on 31st March 1961 and 31st March 1982.

Sr.No.:	Railway Route	Length in Km.	
		As on 31st March 1961	As on 31st March 1982
1	2	3	4
1.	<u>Broad Gauge</u>		
	I) Single	95	95
	II) Double	201	201
	III) Triple and more	-	-
2.	Meter Gauge	-	-
3.	Narrow Gauge	54	54
Total Railway Route		350	350

Source:- Indian Railways.

Table No. 9.2

Read Length according to category and surface classification in Jalgaon District as on 31st March 1961 and as on 31st March 1982.

(Length in 'Kms')

Sr. No.	Type of Road Category	Extra Municipal				Municipal			
		Building & Communi- cation Department.	Zilla Parishad	Grand Total	As on 31-3-61	As on 31-3-82	As on 31-3-61	As on 31-3-82	
1	2	3	4	5	6	7	8	9	10
<u>I Category</u>									
1.	National Highways	143	167	-	11	143	178	-	-
2.	State Highways	393	817	-	21	393	838	-	-
3.	Major District Roads	307	94	-	938	307	1,032	-	-
4.	Other District Roads	592	13	-	771	592	784	-	-
5.	Village Roads	1,228	-	-	669	1,228	669	-	-
6.	Others	-	-	-	2,825	-	2,825	262	391
Total		2,663	1,091	-	5,235	2,663	6,326	262	391
<u>II Surface Classification.</u>									
1.	Cement Concrete	28	13	-	2	28	15	45	95
2.	Black Topped	129	864	-	283	129	1,147	8	115
3.	Water Bound Macadam	877	209	-	2,110	877	2,319	98	88
4.	Granular Material	1,250	3	-	1,618	1,250	1,621	80	80
5.	Lower Type	379	2	-	1,222	379	1,224	31	13
Total		2,663	1,091	-	5,235	2,663	6,326	262	391

Source:- 1) Executive Engineer, B&C Division and National Highways Division, Jalgaon.
 2) Executive Engineer, Zilla Parishad, Jalgaon.
 3) All Municipal Councils in Jalgaon District.

Table No. 9.3

Motor Vehicles in operation in Jalgaon District as on 31-3-1961 and 31-3-1982.

Sr. No.:	Item	Number as on	
		31-3-1961	31-3-1982
1	2	3	4
1.	Motor Cycles, Scooters, etc.	150	12,399
2.	Motor Cars	282	1,536
3.	Taxi Cabs	12	9
4.	Auto Rickshaws	-	786
5.	<u>Stage Carriages</u>		
	i) Diesel	120	355
	ii) Petrol	3	-
6.	<u>Lorries</u>		
	A) <u>Private Carriages</u>		
	i) Diesel	39	360
	ii) Petrol	10	-
	B) <u>Public Carriages</u>		
	i) Diesel	221	1,483
	ii) Petrol	138	3
7.	Ambulances	1	3
8.	School Buses	-	9
9.	Private Service Vehicles.	-	-
10.	Trailors	62	2,229
11.	Tractors	57	2,148
12.	Others	58	15
<u>Total</u>		<u>1,153</u>	<u>21,335</u>

Source:- The Regional Transport Officer, Nashik.

Table No. 9.4

Operational Statistics of nationalised (Passenger) road transport

Sr. No.:	Name of undertaking	Year	No. of routes as at the end of the year.	Route distance (Km)	Average route distance (km.)	Average no. of buses held during the year	Average no. of buses on road per day	No. of Passengers travelled per day (in lakh)	Total Traffic receipts during the year ('000 Rs.)	Average earnings per passenger (in paise)
1	2	3	4	5	6	7	8	9	10	11
1.	State Transport Corporation	1961-62	260	8824.8	33.9	236.00	126.71	0.7	1,71,86	65
	Divisional Office, Jalgaon.	1980-81	662	31194.2	47.84	432.00	354.90	1.5	8,45,95	154
		1981-82	661	32408.1	47.84	433.00	374.77	1.6	12,02,87	203

Source:- Divisional Controller, M.S.R.T.C., Jalgaon Division, Jalgaon.

Table No. 9.5

Traffic Census on important Roads in Jalgaon district during December 1981.

Sr. No.	Name of the Road.	Location of the count post Mileage: Near by Town/Village	Type of Carr-:age :Sur-face :of :Road :(Feet) :Tra-ffic :Gen-eral :sus-	Date of Comm-ence :of :Road :of :Tra-ffic :Gen-eral :sus-	V E H I C L E S										Average Traffic Inten-sity.	
					Fast Moving	Slow Moving	Total	Ari-mal	Cyc-les	Oth-ers	Total	Auto-rick-shaws	Tric-whe-lers	Two-whe-lers		
1	2	3	4	5	6	7	8	9	10	11	12	13	14	15	16	17
1	Dhule-Edla-bad-Nagpur Road National High Way No.6.	Kms. 487/7- 443/4 430/8 421/2 405/5 391/0 373/0 360/0	Parola Naka Paldhi Near P.W.D.Store Jalgaon Nashirabad Bhusawal Near Jamner Naka Varangaon Edlabad Chikhali	B.T. " " " " " " " "	23'	1981	270	200	1861	216	2547	335	619	145	1099	17545
						1981	402	263	1544	392	2601	412	579	178	1169	19532
						1981	623	338	1095	546	2602	487	1268	126	1881	16231
						1981	409	220	1194	543	2366	250	760	67	1077	15237
						1981	529	211	1436	660	2838	667	1061	151	1879	17932
						1981	543	198	1417	577	2735	605	920	199	1724	17729
						1981	549	164	1410	555	2678	637	839	186	1662	17213
						1981	537	104	1340	541	2522	598	681	246	1525	16378
Average Traffic Intensity per day per count post in the district.															17225	

30-12-1981 to 27-12-1981

Contd.../-.

Table No. 9.5 (Contd...)

1	2	3	4	5	6	7	8	9	10	11	12	13	14	15	16	17
2	Malegaon-Chalis-	201/2	Pilkhed	B.T.	12'	-----20-12-1981 to 27-12-1981-----	97	41	201	127	466	216	152	179	547	3037
	geon-Pachora-	215/3	Chalisingaon	"	"		62	87	250	84	483	222	327	-	549	3339
	Edlabad-Burnah-		Bhadgaon	"	"		247	69	440	243	999	423	372	442	1237	6493
	pur Road State	237/7	Pachora	"	"		223	189	370	216	998	376	676	277	1329	6770
	Highway No.18.		Pachora	"	"		183	77	309	354	923	605	900	272	1777	5066
		262/0	Naka	"	"		99	47	206	118	470	216	393	89	698	2946
			Shendurni	"	"		123	118	263	176	680	275	491	150	916	4458
		278/8	Jamner Naka	"	"		31	76	124	87	318	616	635	80	1331	2743
	295/2	Bodwad	"	"	28	19	110	38	195	630	496	36	1162	1960		
	295/5	Bodwad	"	"	Average Traffic Intensity per day per count : 4090 post in the district.											
3	Dhule-Chalis-	26/4	Mehunbara	B.T.	12'	68	64	230	85	447	145	201	104	450	3199	
	gaon-Daulata-	34/1	Chalisingaon	"	"	82	95	237	99	513	131	389	110	630	3746	
	bad Road State		Chalisingaon	"	"	74	73	279	86	512	210	533	68	811	3716	
Highway No.22.	36/6	Chalisingaon	"	"	Average Traffic Intensity per day per count : 3554 post in the district.											

Contd..../-

Table No. 9.5. (Contd..)

1	2	3	4	5	6	7	8	9	10	11	12	13	14	15	16	17	
4	Ankaleshwar-Shahada-	269/2	Shirpur	B.T.	12'	97	89	368	226	730	549	310	204	1063	5353		
	Burhampur Road	274/0	Yawal Naka	"	"	70	89	339	230	728	432	272	168	872	5024		
	State Highway No.23.	316/4	Yawal	"	"	343	126	752	426	1647	507	586	535	1628	11391		
		334/4	Faizpur	"	"	285	314	798	1341	2738	841	1909	429	3179	12806		
		337/2	Savda	"	"	117	209	382	523	1231	1537	637	282	2456	6910		
		356/0	Khanapur	"	"	51	90	199	162	502	78	177	78	333	3336		
		359/0	Raver	"	"	83	67	155	150	465	190	417	104	711	2865		
															Average Traffic Intensity per day per count in post in the district.		6819
5	Amalner-Parola-	0/2	Amalner	B.T.	12'	493	428	995	325	2241	1736	764	436	2986	16325		
	Bhadgaon Road State Highway No.24.	9/11	Chorwad	"	"	121	14	100	51	286	192	114	26	332	1530		
															Average Traffic Intensity per day per post in the district.		3928
6	Dhule-Amalner Road State Highway No.24-A.	35/4	Amalner Naka	B.T.	12'	449	314	425	515	1703	1739	847	232	2318	10173		
		37/0	Chopda Naka	"	"	166	231	623	213	1233	787	574	116	1477	8399		
		28/2	Chopda	"	"	302	323	392	448	1465	316	553	268	1137	8630		
															Average Traffic Intensity per day per count post in the district.		9067

20-12-1981 to 27-12-1981

Contd.../-

Table No. 9.5 (Contd...)

1	2	3	4	5	6	7	8	9	10	11	12	13	14	15	16	17
7	Bhusawal-Yawal Road State Highway No.25.	6/8	Anjale	B.T.	12'	11	132	109	177	256	724	140	308	123	576	4499
8	Bhusawal-Bamnod Road State Highway No.25-A.	6/4	Padalse	B.T.	12'		249	176	320	485	1230	240	486	173	899	5472
9	Pune-Ahmadnagar Aurangabad-Jalgaon Road State Highway No.27.	14/0 24/4	Neri R.H. Pahur	B.T. "	12' "	20-12-1981 to 27-12-1981	155 207	127 138	348 455	123 184	753 984	118 225	128 320	60 202	306 747	5301 6479
Average Traffic Intensity per day per count post in the district.																5890
10	Edlabad-Akot-Jalgaon Road State Highway No.28.	1/8	Dholarkheda.	B.T.	12'		43	15	92	63	213	112	167	88	367	1447
11	Bhusawal-Jamner Road.	16/8 28/-	Jamner Naka Bhusawal	WBM "	12' "		192 73	162 49	196 114	186 150	736 386	127 214	698 575	105 56	930 845	4026 1950
Average Traffic Intensity per day per count post in the district.																2988
12	Edlabad-Ichhapur Road.	13/5	Purnad	WBM	12'		270	35	701	230	1236	270	174	190	634	8156

Contd.../-.

Table No. 9.5 (Contd...)

1	2	3	4	5	6	7	8	9	10	11	12	13	14	15	16	17
13	Jalgaon-Pachora Road.	0/1	Jalgaon	WBM	12'	20-12-1981 to 27-12-1981	266	68	241	182	757	230	263	149	642	3442
		18/0	Wawada Naka	"	"		212	36	219	136	603	216	220	171	607	3297
		29/4	Gerhalkheda.	"	"		88	24	141	96	349	386	403	113	889	2502
							Average Traffic Intensity per day per count post in the district...									
14	Erandol-Kasoda Bhadgaon Road.	0/3	Erandol	WBM	12'	20-12-1981 to 27-12-1981	121	52	330	108	611	376	317	202	895	4835
		7/2	Kasoda	"	"		304	50	452	287	1093	998	999	377	2374	6799
		1/1	Bhadgaon	"	"		26	35	167	93	321	217	312	110	639	2244
							Average Traffic Intensity per day per count post in the district.									
15	Chalisgaon-Manegaon Road.	1/1	Chalisgaon	WBM	12'	20-12-1981 to 27-12-1981	142	80	180	205	607	237	822	43	1102	3110
		0/0	Nagad Naka	B.T/ WBM	"		129	9	71	167	396	430	1100	182	1712	2253
							Average Traffic Intensity per day per count post in the district.									
16	Bodwad-Malkapur Road	14/1	Near Kurha	B.T/ WBM	12'	20-12-1981 to 27-12-1981	37	8	39	30	114	154	87	18	259	651
		40/0	Bodwad	"	"		24	14	69	31	138	276	232	55	563	1205
							Average Traffic Intensity per day per count post in the district.									
17	Surat-Dhule-Edlabad-Nagpur Road Joining to National Highway No.6.	0/0	Jalgaon Naka	B.T.	12'	20-12-1981 to 27-12-1981	255	72	363	177	867	199	576	67	842	4832
18	Purna Bridge Approaches Road.	498/4	Old M' Road	B.T.	12'		493	64	1239	427	2223	608	821	405	1834	15013

Source:- Public works Department, Bombay.

Table No. 9.6

Information of Post and Telegraphs and Telephones Statistics in Jalgaon District during 1961-62, 1965-66, 1970-71, 1975-76, 1980-81 & 1981-82.

Sr. No.:	Year	No. of Post Offices	No. of Telegraph Offices	No. of Letter boxes	No. of Postmen	No. of Telephones	No. of Radio Licenses issued and renewed together.	No. of Villages having post offices.
1	2	3	4	5	6	7	8	9
1	1961-62	325	29	614	123	819	9,216	N.A.
2	1965-66	371	33	670	200	1,521	18,520	N.A.
3	1970-71	407	42+2 D.T.O.	727	147	2,382	47,703	N.A.
4	1975-76	460	82+2 D.T.O.	1278	169	3,752	53,461	N.A.
5	1980-81	477	135	1,473	179	5,635	55,142	N.A.
6	1981-82	482	141	1,486	186	6,370	46,696	423

Source:- 1) Divisional Engineer, Telegraphs, Jalgaon.
 2) Superintendent of Post and Telegraph Office, Jalgaon.
 3) Superintendent of Post Office, Bhusawal Division, Bhusawal.

Table No. 9.7

Rural Broad casting statistics in Jalgaon District as on 31st March 1982.

Sr. No.	District/ Tahsil.	No. of villages in which receiving sets are installed by Rural Broad casting Department.	rural population of villages having receiving sets (1971 Census)	Total No. of Radio Farm Forums.	No. of T.V. Sets distributed.
1	2	3	4	5	6
	District Total-	1,265	14,74,021	-	-
1)	Jalgaon	81	1,06,151	-	-
2)	Chopda	106	1,22,233	-	-
3)	Yawal	72	1,09,955	-	-
4)	Raver	69	95,098	-	-
5)	Edlabad	48	53,892	-	-
6)	Bhusawal	74	1,27,930	-	-
7)	Jamner	141	1,69,611	-	-
8)	Pachora	104	1,15,116	-	-
9)	Chalisgaon	121	1,56,888	-	-
10)	Bhadgaon	57	69,923	-	-
11)	Parola	105	81,182	-	-
12)	Erandol	139	1,35,972	-	-
13)	Amalner	148	1,30,070	-	-

Source:- District Information Officer, Jalgaon.

Table No. 10.1

Income and Expenditure of Local bodies in Jalgaon District during 1965-66, 1970-71,
1975-76, 1980-81 and 1981-82.

(Rs. in lakhs)

Sr. No.	Year	Village Panchayats			Zilla Parishad		Municipal Councils	
		Number and Villages Covered	Total Income	Total Expenditure	Total Income	Total Expenditure	Total Income	Total Expenditure
1	2	3	4	5	6	7	8	9
1.	1965-66	842/1,435	1,19	1,08	7,50	7,76	1,17	1,18
2.	1970-71	930/1,435	1,11	1,16	1,18	1,29	1,91	1,91
3.	1975-76	1,008/1,423	1,32	1,40	9,50	9,49	4,77	4,08
4.	1980-81	1,032/1,423	2,25	2,14	14,89	14,93	7,44	7,72
5.	1981-82	1,055/1,423	2,59	2,37	16,78	16,77	8,78	7,97

Source:- Zilla Parishad and All Municipal Councils in Jalgaon District.

Table No. 10.2

Income & Expenditure for Village Panchayats in Jalgaon district during 1981-82.

(Rs. in '000')

Sr. No. :	Panchayat Samiti :	No. of village Panchayats & Group Village Panchayats :	I n c o m e							Total
			Grant in aid Govt. :	Others :	Contri- bution :	Donation :	Taxes :	Fees :	Others :	
1 :	2 :	3 :	4 :	5 :	6 :	7 :	8 :	9 :	10 :	11 :
District Total		1,055	61,33	28,15	3,44	3,22	41,35	64,36	56,85	2,58,70
1. Jalgaon		67	9,80	1,80	-	45	3,11	8,28	6,29	29,73
2. Chopda		77	6,80	5,34	1,54	16	2,41	4,84	6,85	27,94
3. Lawal		62	4,75	1,54	-	5	4,81	4,77	2,01	17,93
4. Raver		90	3,97	5,35	-	1,12	2,60	6,95	12,18	32,17
5. Edlbad		54	96	92	58	23	2,78	5,35	1,68	12,50
6. Bhusawal		73	6,83	5	33	37	4,96	8,89	1,34	22,77
7. Jamner		98	35	1,26	22	16	6,44	5,50	6,50	20,43
8. Pachora		96	5,91	80	14	14	1,59	3,25	5,35	17,18
9. Chalisgaon		103	7,37	77	32	19	2,06	4,03	59	15,33
10. Bhadgaon		48	2,90	2,14	-	7	2,10	1,68	4,75	13,64
11. Parola		72	2,78	1,99	27	8	1,85	2,90	1,95	11,82
12. Erandol		106	4,27	2,69	3	12	2,54	4,04	7,36	21,05
13. Amalner		109	4,64	3,50	1	8	4,10	3,88	-	16,21

Contd...../-.

Table No. 10.2 (Contd...)

Sr. No.	Panchayat Samiti	E x p e n d i t u r e								Total
		Sanitation & health	Public Works.	Social & Moral Promotion	Administration.	welfare	Preservation of animal Husbandry	Collection of land Revenue & Maintenance	Others	
1	2	12	13	14	15	16	17	18	19	20
	District Total	59,90	78,71	18,64	68,16	5,87	4,29	-	1,87	2,37,44
1.	Jalgaon	7,10	7,72	1,49	8,40	-	83	-	1	25,55
2.	Chopda	5,38	8,67	1,05	10,92	43	88	-	1	27,34
3.	Yawal	7,45	4,23	1,53	2,44	1,31	7	-	48	17,51
4.	Raver	8,01	10,30	1,97	6,94	2,75	37	-	22	30,56
5.	Edlbad	2,42	4,15	1,25	3,43	13	24	-	14	11,76
6.	Bhusawal	7,22	4,58	1,23	4,63	36	39	-	11	18,52
7.	Jamner	5,66	7,08	1,14	7,62	8	14	-	5	21,77
8.	Pachora	3,86	4,82	1,67	4,66	34	26	-	18	15,79
9.	Chalisgaon	2,50	5,07	1,00	4,72	30	45	-	1	14,05
10.	Bhadgaon	1,80	5,42	1,26	4,37	-	2	-	4	12,91
11.	Parola	1,46	4,73	1,41	2,81	3	17	-	1	10,62
12.	Erandol	3,99	9,23	2,81	5,40	-	19	-	3	21,65
13.	Amalner	3,05	2,71	83	1,82	14	28	-	58	9,41

Source:- Zilla Parishad, Jalgaon.

Table No. 10.3

Headwise receipts, Government grants and expenditure of Zilla Parishad, Jalgaon district.

(Rs. in '000')

Sr. No.:	Head of Account	Actuals : 1967-68	Actuals : 1979-80	Actuals : 1980-81	Revised : 1981-82	Estimated : 1982-83
1 :	2	3	4	5	6	7
1)	<u>Receipts.</u>					
1	<u>Self raised resources</u>					
	a) Local fund cess including stamp duty grants.	44,25	73,10	53,92	40,50	40,50
	b) Education	4,35	6,12	7,78	2,80	3,00
	c) Agriculture	1,54	51	60	72	72
	d) Building & Communications.	2	2,16	1,24	80	80
	e) Others.	3,97	24,84	31,01	76,37	59,58
	Total	54,13	1,06,73	94,55	1,21,19	1,04,60
2.	<u>Government Grants</u>					
	a) Purpesive grants	2,46,11	8,46,66	9,34,23	11,38,26	11,18,26
	b) Establishment grants	20,02	1,26,92	1,82,74	1,93,23	2,29,92
	c) Plan Scheme grants	78,64	1,01,74	90,37	97,88	1,06,36
	d) Others	64,92	60,29	50,50	-	-
	Total Government Grants	4,09,69	11,35,61	13,17,84	14,29,37	14,54,54

Contd.../-.

Table No. 10.3 (Contd...)

1 :	2	:	3	:	4	:	5	:	6	:	7
3. Debt.											
a) Loans and Advances	(-)	3,93	27,03		51,57		1,63		50		
b) Deposit & Advances		27,98	7,77,63		3,39,35		1,26,02		1,29,81		
c) Remittances		3,22,14	9,44,13		11,30,38		-		-		
d) Others		-	-		-		-		-		
Total		3,46,19	17,48,79		15,21,30		1,27,65		1,30,31		
4. Opening Balance		16,08	1,66,32		2,22,58		97		2,31		
Grand Total (Receipts)		8,26,09	31,57,45		31,56,27		16,79,18		16,91,76		
II) Expenditure											
a) General Administration		26,97	1,18,92		1,50,30		1,66,12		2,00,29		
b) Education		2,41,88	6,54,90		8,00,45		8,49,76		8,55,77		
c) Medical		20,99	7,21		8,03		8,59		9,14		
d) Agriculture		5,70	17,65		22,68		22,37		23,11		
e) Animal Husbandry		18,99	23,72		32,03		34,41		31,89		
f) Buildings & Communications.		27,89	1,64,36		1,48,41		1,58,90		1,51,82		
g) Social Welfare		4,21	25,10		36,02		35,81		35,24		
h) Irrigation		15,23	22,18		26,77		25,00		37,43		
i) Others		32,16	1,73,80		2,33,74		2,48,25		2,14,47		
<u>Total (a to i)</u>		3,94,02	12,07,84		14,58,43		15,49,21		15,59,16		

Contd.../-.

Table No. 10.3 (Contd...)

1 :	2	3	4	5	6	7
<u>Debt Section</u>						
a) Loans and Advances		16,06	1,39	1,42	1,63	50
b) Deposits and Advances		31,07	7,81,51	3,45,59	1,26,02	1,29,81
c) Remittances		3,22,14	9,44,13	11,30,38	-	-
d) Others		-	-	-	-	-
Total		3,69,27	17,27,03	14,77,39	1,27,65	1,30,31
Closing Balance		62,80	2,22,58	2,20,45	2,32	2,29
Grand Total (Expenditure + Closing Balance)		8,26,09	31,57,45	31,56,27	16,79,18	16,91,76

Source:- Chief Executive Officer, Zilla Parishad, Jalgaon.

Table No. 10.4

Income and Expenditure of Municipal Councils in Jalgaon district during 1981-82.

(Rs.in '000')

Sr. No.	Name of Municipal Councils	Grants & Contributions		Income				Revenue	Others	Total
		Government	Others	Octroi	Taxes on houses and land	Other Taxes	Total (5+6+7)	derived from Properties		
1	2	3	4	5	6	7	8	9	10	11
Total for all Municipal Councils.										
		3,35,48	2,08	2,73,30	93,82	66,36	4,33,48	53,46	53,72	8,78,22
1.	Jalgaon	1,23,76	-	1,00,52	40,74	27,89	1,69,15	12,06	18,77	3,23,74
2.	Chopda	8,67	-	10,05	2,65	3,34	16,04	1,18	92	26,81
3.	Yawal	6,41	-	5,88	1,95	96	8,79	1,53	15	16,88
4.	Faizpur	5,54	1,11	3,57	1,50	1,19	6,26	2,34	15	15,40
5.	Raver	7,48	-	8,57	1,93	1,83	12,33	9,98	18,50	48,29
6.	Savda	8,81	94	5,26	1,86	1,34	8,46	1,89	1,96	22,06
7.	Bhusawal	64,94	-	26,22	21,23	16,73	64,18	13,20	4,35	1,46,67
8.	Pachora	11,02	-	16,26	3,41	38	20,05	25	4,04	35,36
9.	Chalisgaon	37,07	3	31,25	6,98	6,39	44,62	4,40	1,62	87,74
10.	Parola	4,06	-	8,48	2,87	4	11,39	1,41	33	17,19
11.	Dharangaon	5,85	-	5,19	2,01	2,33	9,53	1,13	67	17,18
12.	Erandol	4,31	-	2,48	1,09	1,03	4,60	1,58	8	10,57
13.	Amalner	47,56	-	49,57	5,60	2,91	58,08	2,51	2,18	1,10,33

Contd....

Table No. 10.4 (Contd ..)

Sr. No. of Councils	Name of Municipal Councils	Expenditure							Total
		General Administration	Cost of Collection of Taxes	Public Safety	Public Health and Convenience	Public works	Public Instru- ctions.	Others	
1	2	12	13	14	15	16	17	18	19
	Total for all Municipal Councils-	42,37	58,29	29,17	2,92,82	1,13,82	1,18,20	1,42,17	7,96,84
1.	Jalgaon	17,23	17,32	14,25	1,02,87	64,55	6,34	75,97	2,98,53
2.	Chopda	3,45	2,47	1,25	11,80	1,90	69	1,54	23,10
3.	Yawal	40	2,10	76	7,46	72	1,42	1,10	13,96
4.	Faizpur	61	1,90	62	5,80	2,62	2,17	1,12	14,84
5.	Raver	1,81	1,36	36	7,82	3,58	1,27	27,55	43,75
6.	Savda	1,71	1,48	49	6,75	5,20	1,49	82	17,94
7.	Bhusawal	4,27	7,72	2,70	45,63	12,42	46,71	17,12	1,36,57
8.	Pachora	2,58	4,92	1,75	16,98	4,18	1,52	90	32,83
9.	Chalisgaon	3,18	7,08	2,07	25,81	4,63	23,20	4,54	70,51
10.	Parola	5,04	40	95	8,73	99	28	96	17,35
11.	Erandol	70	3,16	92	6,65	1,03	30	2,42	15,18
12.	Dharangaon	69	1,42	74	4,69	59	-	23	8,36
13.	Amalner	70	6,96	2,31	41,83	11,41	32,81	7,90	1,03,92

Source:- All Municipal Councils in Jalgaon district.

Table No. 11.1

Plan expenditure under different development head during the year 1980-81 & 1981-82
in Jalgaon district (Rs. in '000')

PART - A

Sr. No.	Development Head	1980-81			1981-82		
		State Sector	Local Sector	Total	State Sector	Local Sector	Total
1	2	3	4	5	6	7	8
1.	Agricultural Programme	2,24,02	39,36	2,63,38	1,50,48	1,36,41	2,86,89
2.	Co-operation & Community Development.	2,24	-	2,24	7,43	-	7,43
3.	Irrigation & Power	1,94,03	-	1,94,03	2,47,08	-	2,47,08
4.	Industry & Mining.	30,40	-	30,40	26,87	-	26,87
5.	Transport & Communication.	54,45	23,97	78,42	61,98	21,89	83,87
6.	Social Services.	1,96,32	61,19	2,57,51	2,63,89	1,29,84	3,93,73
7.	Miscellaneous Programme.	3,07,64	-	3,07,64	5,18,17	-	5,18,17
8.	Grand Total	10,09,10	1,24,52	11,33,62	12,75,90	2,88,14	15,64,04

Cont d.../-.

PI AN EXPENDITURE IN JALGAON DIST. 1981-82

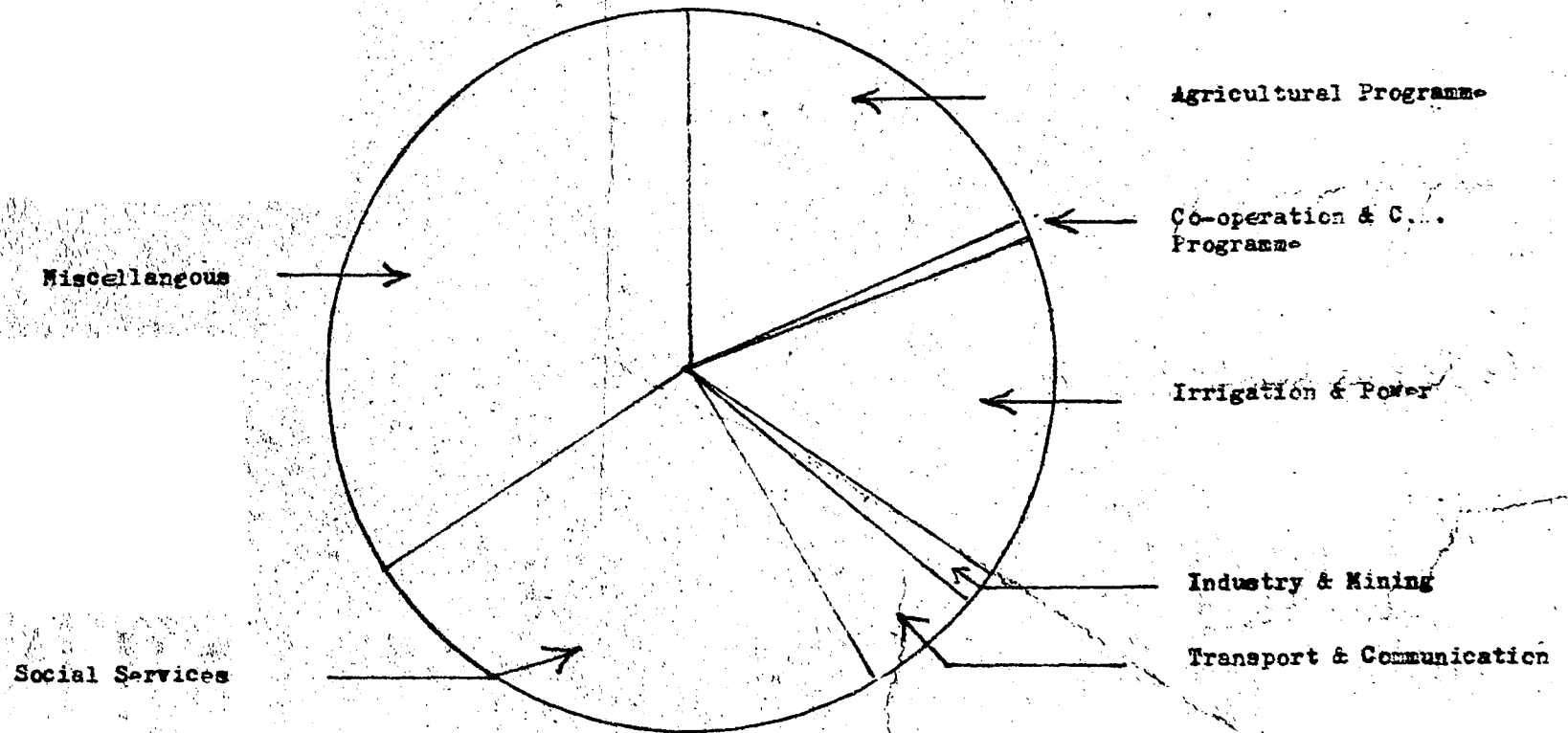

Table No. 11.1 (Contd...)

PART- B Centrally Sponsored Scheme.

Sr. No.:	Development Head	1980-81			1981-82		
		State Sector	Local Sector	Total	State Sector	Local Sector	Total
1	2	3	4	5	6	7	8
1.	Agricultural Programme	1,46	42	1,88	4,00	52	4,52
2.	Co-operation & Community Development.	-	-	-	-	-	-
3.	Irrigation & Power	-	-	-	-	-	-
4.	Industry & Mining	-	-	-	-	-	-
5.	Transport & Communication	-	-	-	-	-	-
6.	Social Services.	-	-	-	-	6	6
7.	Miscellaneous Programme.	26,64	-	26,64	27,50	-	27,50
	Grand Total	28,10	42	28,52	31,50	58	32,08

Source:- District Planning & Development Council, Jalgaon.

Table No. 11.2

Important Physical Achievements under plan during 1980-81 & 1981-82 in Jalgaon district.

Sl. No.	Name of the Development : Head/Sub-Head,	I t e m s	Unit	Physical Achievements during		
				1980-81	1981-82	
1	2	3	4	5	6	
A) <u>Agricultural Production</u>		1) Distribution of insecticide for mig. fly.	Hect.	17,621	-	
		2) Rat Eradication	-do-	12,000	-	
		3) <u>Distribution of</u>				
		i) Improved Seed	-do-	551	1,400	
		ii) Fertiliser	-do-	432	9,202	
		iii) Insecticide	-do-	405	483	
B) <u>Minor Irrigation</u>		1) Construction of M.I. Tanks	Number	13	15	
		2) Distribution of Pumping sets.	-do-	17	64	
		3) Construction of New wells	-do-	7	11	
		4) Repairs to old wells	-do-	108	93	
C) <u>Soil Conservation and Ayacut development.</u>		1) Area Bunded.	Hect.	1,021	895	
D) <u>Animal Husbandry & Dairy Development.</u>		1) Distribution of cows & Buffaloes to Economic weaker section.	Number	134	141	
		2) Subsidy to milk Co-operative societies.	-do-	118	113	

Contd.../--

Table No. 11.2 (Contd...)

1	2	3	4	5	6
V) Forest	1) Plantation of general utility timber	Hect.		211	113
	2) Plantation of quick growing trees	-do-		87	74
	3) Development of pasture	-do-		180	180
VI) <u>Fisheries</u>	1) Fingerlings stocked	No. (in lakhs)		37.52	32.92
	2) Supply of nylon twine.	Kg.		585	639
	3) Financial assistance to Co-operative Societies.	Number		7	5
VII) <u>Co-Operation</u>	1) Financial assistance to Co-operative Societies in Tribal Area.	-do-		2	10
	2) Subsidy on interest to Small marginal farmers.	-do-		386	8,050
	3) Labour contract societies.	-do-		-	7
VIII) <u>Irrigation & Power</u>	1) Pump set energised	Number		13,519	14,000
	2) Electrification of Harijan basties	-do-		36	526
	3) Medium Irrigation Project Completed.	-do-		11	11
				(in progress)	(works in progress)
IX) <u>Industry & Mining</u>	1) Financial assistance to educated unemployed.	-do-		231	104
	2) Establishment of Industrial Estate.	-do-		4	8
	3) Development of Handloom industries (Institution).	-do-		10	35

Contd.../--

Table No. 11.2 (Contd...)

1	2	3	4	5	6
X) <u>Transport & Communication</u>	1) Construction of District Roads	Km.	12	8	
	2) Construction of Culverts	No.	21	19	
	3) Construction of Roads under Minimum Need programme.	No.	3	14	
XI) <u>Education</u>	1) Development of Non Government Secondary Schools.	No. (Sections)	90	299	
	2) Scholarship to Economic Backward Class Students.	No.	10,900	26,150	
	3) Expansion of School Complex	No.	9	11	
	4) Opening of sections of Junior Colleges.	No.	18	33	
XII) <u>Medical Health & Water Supply.</u>	1) Construction of Rural Hospitals	No.	2	4	
	2) Up grading of dispensaries	No. (Buldz.) (2 completed 1 in progress)	3	3	
	3) Drinking water wells constructed (including bore wells).	No.	229	274	
	4) Pipe water supply schemes completed.	No.	8	20	
	5) Tube well constructed.	No.	11	9	
XIII) <u>Housing</u>	1) Provision of House site for land less workers in Rural area & construction of Huts.	No.	4140	3,990	

Contd...../-.

Table No. 11.2 (Contd....)

1	2	3	4	5	6
AIV) <u>Backward Class Welfare</u>	1) Subsidy for construction of irrigation wells.		No.	49	93
	2) Subsidy for pump sets.		No.	2	12
	3) Financial Assistance to Backward Class Co-operative Societies.		No.	6	4
	4) Scholarship to Backward Class students in Secondary Schools.		No.	368	1,461
	5) Stipend to Backward Class students in I.F.I.		No.	3	-
AV) <u>Miscellaneous</u>	1) Employment Guarantee Scheme work provided.		Man power (in lakhs)	46.41	46.95

Source:- District Planning & Development Council, Jalgaon.

Table No. 12.1

Average wholesale prices of certain agricultural commodities in Jalgaon district during 1961, 1980 & 1981.

(Months and Spot- wholesale Prices in Rs. per qtl.)

Sr. No.	Important Commodity	Year	Variety	Jan-uary	Feb-ruary	March	April	May	June	July	August	Sept-ember	Octo-ber	Novem-ber	Dece-ber	Average for the year.
1	2	3	4	5	6	7	8	9	10	11	12	13	14	15	16	17
1.	Wheat	1961	K.Sona	53	52	55	56	55	54	50	58	54	54	55	55	54
			Nasik farm	50	45	43	53	48	43	53	40	50	45	50	55	48
	1980	K.Sona	167	158	150	157	154	165	169	164	164	140	173	174	193	167
		Nasik farm	165	155	179	172	173	173	161	161	162	170	190	205	180	
	1981	K.Sona	195	200	181	225	215	200	200	205	200	210	205	215	203	
		Nasik farm	178	195	213	233	166	195	203	208	207	205	198	209	200	
2.	Jowar	1961	Local	29	28	28	30	20	30	30	28	30	34	34	34	27
		1980	H.B.	89	91	94	94	114	123	118	115	94	102	117	119	106
		1981	H.B.	123	135	136	162	157	160	170	162	171	107	112	115	141
3.	Bajara	1961	Local	39	37	39	38	35	35	40	44	40	46	44	41	41
		1980	H.B.	116	130	117	117	121	125	110	101	114	121	143	141	122
		1981	H.B.	138	145	150	155	160	165	185	170	164	125	135	135	155
4.	Gram	1961	Local	45	40	40	45	13	43	43	45	47	48	41	47	44
		1980	Local	217	208	193	219	243	274	305	298	320	360	432	379	313
		1981	Local	375	390	331	360	365	350	380	395	375	385	375	300	348
5.	Udid	1961	Local	61	60	62	73	70	68	64	61	77	68	58	64	68
		1980	Local	250	259	253	256	261	258	254	220	264	206	280	264	243
		1981	Local	285	275	275	285	283	303	305	300	281	270	262	253	279

Contd.../--

Table No. 12.1 (Contd...)

1	2	3	4	5	6	7	8	9	10	11	12	13	14	15	16	17	
6. Mung	1961	Local	62	53	54	62	56	60	58	48	56	56	55	60	55		
	1980	Local	318	392	342	343	350	357	328	299	314	362	361	311	346		
	1981	Local	365	401	401	375	425	425	350	335	365	365	355	335	380		
7. Tur	1961	Local	43	45	49	55	56	57	58	54	50	54	55	48	51		
	1980	Local	236	217	203	200	202	212	215	269	275	313	288	269	257		
	1981	Local	295	300	285	311	308	307	311	330	325	337	325	340	317		
8. Groundnut	1961	Local	64	64	64	70	73	77	76	78	58	60	66	66	63		
	1980	Local	324	348	309	341	276	219	346	359	268	338	365	390	305		
	1981	Local	421	483	451	445	445	455	505	525	481	425	430	431	473		
9. Sesamum	1961	Local	90	85	85	95	95	95	95	96	100	105	85	100	95		
	1980	Local	497	430	521	528	636	588	650	581	473	616	576	540	540		
	1981	Local	585	630	575	601	615	615	671	700	640	633	561	610	631		
10. Chillies	1961	Dry	35	33	-	-	-	-	-	-	-	33	36	37	35		
	1980	Dry	504	736	741	781	743	708	578	575	591	606	765	576	643		
	1981	Dry	706	1080	979	1100	1041	1024	1093	973	992	1081	986	1150	928		
11. Corriander	1961	Local	50	52	53	70	70	70	71	68	61	58	56	55	61		
	1980	Local	303	433	429	434	408	449	428	390	459	458	483	586	445		
	1981	Local	581	695	725	685	725	674	661	725	745	677	701	625	663		
12. Cotton	1961	Buri	110	115	121	90	71	-	-	-	-	135	123	122	103		
	1980	Y-1	330	330	330	330	330	-	-	-	-	-	455	455	455	393	
		Buri	370	370	370	370	370	-	-	-	-	-	475	475	475	423	
		H4	445	445	445	445	445	-	-	-	-	-	540	540	540	493	
	1981	Y-1	455	455	455	455	455	-	-	-	-	-	455	455	455	455	
		Buri	475	475	475	475	475	-	-	-	-	-	475	475	475	475	
		H4	540	540	540	540	540	-	-	-	-	-	540	540	540	540	

Source:- All Agricultural Produce Market Committees in the District.

Table No. 12.2

Average Retail Prices of Important Commodities at District Head-Quarter in Jalgaon district during 1981.
(Price in 0.00 Rs.)

Sr. No.:	Commodity	:Brief Descrip- :tion of quality :& Variety.	: Unit :	Average Retail Prices in the month of					
				: January	: February	: March	: April	: May	: June
1	2	3	4	5	6	7	8	9	10
1.	Rice Clean (Fine)	Fine	Kg.	2.45	2.50	2.70	2.75	2.80	2.80
2.	Rice Clean (medium)	Medium	"	2.50	2.60	2.75	2.90	3.00	3.00
3.	Rice Clean (Course)	Course	"	2.30	2.35	2.60	2.65	2.65	2.60
4.	Wheat (medium red)	Sarbati	"	2.05	2.05	2.05	2.20	2.20	2.20
5.	Wheat (Course)	white course	"	2.05	1.90	1.90	2.10	2.00	2.00
6.	wheat Flower(white atta)	atta	"	Na	Na	Na	Na	Na	Na
7.	Jowar (white)	white	"	1.28	1.35	1.35	1.50	1.50	1.55
8.	Jowar (Yellow)	Yellow	"	1.80	1.80	2.00	2.15	2.10	2.05
9.	Bajara (Course)	Local	"	1.50	1.50	1.60	1.75	1.75	1.78
<u>Pulses</u>									
10.	Gram (whole)	Local	"	4.38	4.45	3.75	4.00	4.00	4.00
11.	Gram (dal)	Local	"	5.23	5.20	4.80	4.80	5.00	5.00
12.	Tur (dal)	Local	"	5.10	5.00	4.80	4.80	4.90	5.00
13.	Moong (dal)	Local	"	5.50	5.55	5.70	5.90	6.00	6.00
14.	Udid (dal)	Local	"	4.80	4.70	4.60	4.65	4.80	4.80
15.	Masur (dal)	Local	"	5.45	5.75	5.20	5.00	5.00	5.00

Table No. 12.2 (Contd...)

1	2	3	4	5	6	7	8	9	10
<u>Sugar and Gur</u>									
16.	(A) Sugar controlled variety	F.P.	Kg.	3.50	3.50	3.50	3.50	3.50	3.50
	(B) Sugar	C Grade	"	7.15	7.55	7.45	8.60	7.50	7.35
17.	Gur	Ghat	"	3.70	3.80	3.70	4.75	5.00	5.00
<u>Oil & Fats Edible Oil</u>									
18.	Groundnut Oil	Local	"	12.80	14.40	14.20	14.30	14.00	14.35
19.	Vanaspati	Dalda	4 Kg.	55.40	Na	59.20	59.80	59.80	62.45
20.	Milk	Buffaloe	Ltr.	2.80	3.20	3.20	3.50	3.50	3.50
21.	Goat Meat	--	Kg.	16.00	16.00	16.00	16.00	16.00	16.00
22.	Fresh Fish	--	Kg.	8.00	8.00	8.50	9.00	9.00	9.00
23.	Eggs (hen)	--	Dozen	6.00	6.00	6.50	7.00	7.00	7.00
<u>Condiments & Spices</u>									
24.	Salt (White Khada)	--	Kg.	0.50	0.50	0.50	0.50	0.50	0.50
25.	Tumeric.	Sangali	Kg.	5.00	5.00	4.75	5.00	4.75	4.50
26.	Dry Chillies	Local	Kg.	8.00	10.00	12.00	12.00	12.00	12.00
<u>Vegetable</u>									
27.	Potato	Nashik	"	2.10	1.75	1.40	1.40	1.70	2.00
28.	Onion	Local	"	0.90	0.80	0.80	0.80	0.80	0.80
<u>Fruits & Nuts.</u>									
29.	Plantains.	Local	Dozen	1.50	1.50	1.50	1.25	1.40	1.50

Table No.12.2 (Contd...)

1	2	3	4	5	6	7	8	9	10
<u>Beverages</u>									
30.	Tea-Leaf	F.O.Piko	Kg.	20.00	20.00	20.00	20.00	20.00	20.00
31.	Coffee powder	Polson	"	15.00	15.00	15.00	15.00	15.00	15.00
<u>Fuel, Power, Light & Lubricants.</u>									
32.	Kerosene Oil	Indian	Ltr.	1.52	1.52	1.52	1.52	1.52	1.52
33.	Charcoal	-	40 Kg.	35.00	35.00	35.00	36.00	36.00	36.00
34.	Match-box	Hourse	One	0.20	0.20	0.18	0.15	0.15	0.15
35.	Fire-wood	Dhawada	40 Kg.	16.00	16.00	16.00	17.00	17.00	17.00
<u>Clothing</u>									
36.	Dhoti	9X52	Sholapur	Pair	42.00	42.00	42.00	42.00	42.00
37.	Sari	80X80	Nagpur	One	22.00	22.00	22.00	22.00	22.00
38.	Shirting		Cali-cloth	Mtr.	12.35	12.35	12.35	12.35	14.00
39.	Coating		Tassar	"	8.40	8.40	10.20	10.20	11.00
40.	Blouse piece		Khatau	"	8.57	8.37	9.00	9.00	9.00
<u>Utencils</u>									
41.	Brass	Poona	Kg.	40.00	40.00	40.00	40.00	40.00	40.00
<u>Miscellaneous items of Consumption:</u>									
42.	washing Soap	501-bar	One	4.60	4.60	4.60	4.60	4.60	4.60
43.	Toilet Soap	Hamam	One	1.90	1.90	1.90	1.95	2.00	2.00
44.	Pen	Local	100-No.	1.13	1.38	1.50	1.50	1.50	1.38
45.	Supari	Manglori	Kg.	26.00	26.00	27.00	28.00	28.00	28.00
46.	Tabacco lead	Kali-pati	"	14.00	14.00	14.00	14.00	14.00	14.00
47.	Cigarettes.	Panama/Berkeley	10 Nos.	1.20	1.20	1.20	1.20	1.20	1.20
48.	Bidi	Camel	25 Nos.	0.80	0.80	0.80	0.75	0.75	0.75
49.	Hair Oil	Colgate	Per Bottle	5.53	5.55	5.60	5.60	5.60	5.55
50.	Paper	White Printing	Kg.	9.25	9.25	9.25	9.25	9.25	10.00

Conted...

Table No. 12.2 (Contd...)

Sr. No.	Commodity	:Brief Descrip- :tion of quality: :& Veriety.	: Unit :	Average retail price in the month of							:Average for :the year.
				:July	:August	:Sept- :ember	:October	: Nove- : mber	: Dece- : mber	:17	
1	2	3	4	11	12	13	14	15	16	17	
1.	Rice Clean(fine)	Fine	Kg.	2.30	2.80	2.80	4.50	4.30	4.40	3.48	
2.	Rice Clean(medium)	Medium	"	3.00	3.00	3.00	3.00	3.00	3.00	2.75	
3.	Rice Clean(course)	Course	"	2.60	2.60	2.55	2.55	2.50	2.60	2.48	
4.	Wheat Medium (red)	Sarbatl	"	2.25	2.30	2.30	2.30	2.30	2.30	2.18	
5.	Wheat (course)	White course	"	2.10	2.20	2.20	2.20	2.20	2.30	2.10	
6.	Wheat Flower(white atta)	Atta	"	Na	Na	Na	Na	Na	Na	Na	
7.	Jowar (white)	white	"	1.80	1.90	1.90	1.70	1.50	1.40	1.59	
8.	Jowar (Yellow)	Yellow	"	2.20	2.20	2.23	2.28	2.30	2.30	2.05	
9.	Bajara (course)	Local	"	2.00	2.05	2.00	1.90	1.80	1.60	1.78	
<u>Pulses.</u>											
10.	Gram (whole)	Local	"	4.30	4.55	4.50	4.50	4.25	4.00	4.15	
11.	Gram (dal)	"	"	5.20	5.40	5.33	5.23	4.90	4.50	5.10	
12.	Tur (dal)	"	"	5.20	5.40	5.43	5.50	5.50	5.75	5.28	
13.	Moong (dal)	"	"	6.10	6.00	5.65	5.50	5.20	4.90	5.50	
14.	Udid (dal)	"	"	4.90	5.00	5.00	5.00	4.75	4.50	4.75	
15.	Masur (dal)	"	"	5.00	5.75	5.50	5.50	5.50	5.50	5.38	

Contd.../-.

Table No. 12.2 (Contd...)

1	2	3	4	11	12	13	14	15	16	17
<u>Sugar and Gur</u>										
16.	(A) Sugar controlled variety.	F.P.	Kg.	3.50	3.50	3.50	3.50	3.58	3.65	3.58
16.	(B) Sugar	C Grade	"	6.65	6.15	5.80	5.80	5.65	5.75	7.13
17.	Gur	Ghat	"	5.30	4.70	4.00	4.08	3.90	3.40	4.35
<u>Oil & Fats Edible Oil</u>										
18.	Groundnut Oil	Local	"	15.70	16.60	15.90	15.50	14.20	14.00	14.70
19.	Vanaspati	Dalda	4 Kg.	65.45	65.45	65.45	63.00	63.00	63.00	60.43
20.	Milk	Buffalow	Ltr.	3.60	3.80	3.80	3.80	3.80	3.80	3.30
21.	Goat-meat	--	Kg.	16.00	16.00	16.00	17.00	18.00	18.00	17.00
22.	Fresh-fish	--	"	9.00	9.00	9.00	9.50	10.00	10.00	9.00
23.	Eggs. (Hen)	--	Dozen	7.00	7.00	7.00	7.00	7.00	7.00	6.50
<u>Condiments & Spices</u>										
24.	Salt (white khada)	--	Kg.	0.50	0.50	0.50	0.50	0.50	0.50	0.50
25.	Turmeric.	Sangali	"	4.75	4.50	4.50	4.75	5.00	5.00	4.75
26.	Dry Chillies.	Local	"	12.50	13.00	13.50	14.00	14.00	16.00	12.00
<u>Vegetables</u>										
27.	Potato	Nashik	"	2.00	2.00	2.00	2.00	2.00	2.00	1.75
28.	Onion	Local	"	1.30	1.30	1.80	2.50	2.50	2.00	1.65
<u>Fruits & Nuts</u>										
29.	Plantains	Local	Dozen	2.00	2.25	1.75	1.75	1.38	1.25	1.75

Contd.../-

Table No. 12.2 (Contd...)

1	2	3	4	11	12	13	14	15	16	17
<u>Beverages</u>										
30.	Tea Leaf	F.O.Piko	Kg.	20.00	20.00	20.00	20.00	21.00	22.00	21.00
31.	Coffee Power	Polson	"	15.00	15.00	15.00	15.00	15.00	15.00	15.00
<u>Fuel, power, light & Lubricants.</u>										
32.	Kerosene-Oil	Indian Oil	Ltr.	1.75	1.75	1.75	1.75	1.75	1.75	1.64
33.	Charcoal	--	40 Kg.	36.00	37.00	37.00	37.00	37.00	37.00	36.00
34.	Match-box	Horse	One	0.15	0.15	0.15	0.15	0.15	0.15	0.18
35.	Fire-wood	Dhawda	40 Kg.	18.00	18.00	18.00	18.00	18.00	18.00	17.00
<u>Clothing</u>										
36.	Dhoti	9X52 Sholapur	Pair	42.00	42.00	42.00	50.00	50.00	50.00	46.00
37.	Sari	80X80 Nagpur	One	22.00	22.00	22.00	20.00	20.00	20.00	21.00
38.	Shirting	Cali-cloth	Mtr.	14.00	14.00	14.00	16.10	16.10	16.10	14.23
39.	Coating	Tassar.	"	11.00	11.00	11.00	11.00	11.00	11.00	9.20
40.	Blouse-piece	Khatau	"	9.00	9.00	9.00	9.00	9.00	9.00	8.76
<u>Utensils.</u>										
41.	Brass	Poona	Kg.	40.00	40.00	40.00	40.00	40.00	40.00	40.00
<u>Miscellaneous Items of Consumptions:</u>										
42.	Washing Soap	501-Bar	One	4.60	4.60	4.60	4.60	4.60	4.60	4.60
43.	Toilet Soap	Hamam	"	2.00	2.00	2.00	2.00	2.00	2.00	1.95
44.	Pan	Local	100 Nos.	1.38	1.25	1.25	1.25	1.25	1.24	1.32
45.	Supari	Manglori	Kg.	27.00	26.00	26.00	26.00	26.00	26.00	27.00
46.	Tabacco leaf	Kali-Patti	"	14.00	14.00	14.00	14.00	14.00	14.00	14.00
47.	Cigarettes.	Panama/Berkely	10 Nos.	1.20	1.20	1.20	1.20	1.20	1.20	1.20
48.	Bidi	Camel	25 Nos.	0.75	0.75	0.75	0.75	0.75	0.75	0.78
49.	Hair Oil	Colgate	Per Bottle	5.60	5.60	Na	10.00	10.00	10.00	7.27
50.	Paper	White Printing	Kg.	10.00	10.00	10.00	10.00	10.00	10.00	9.63

Source:- District Statistical Office, Jalgaon.

Table No. 12.3

Consumer Price Index Number for working Class 1981-82 for the Centre Jalgaon.

(Base Year 1961-100)

Sr. No.	Month/ year	Food	Fuel and light	Housing	Clothing/Bedding/foot-wear	Miscellaneous	General Index
1	2	3	4	5	6	7	8
	Average of 1980-81	441	489	170	371	315	402
1.	April 1981	510	507	174	438	330	454
2.	May 1981	513	507	174	446	328	456
3.	June 1981	524	507	174	448	342	465
4.	July 1981	525	509	178	453	343	467
5.	August 1981	533	510	178	455	343	472
6.	September 1981	534	510	178	455	343	473
7.	October 1981	537	510	178	454	344	475
8.	November 1981	537	510	178	452	344	474
9.	December 1981	533	510	178	450	344	471
10.	January 1982	537	616	178	449	349	482
11.	February 1982	548	656	178	449	350	492
12.	March 1982	530	656	178	448	350	481
	Average of 1981-82	530	542	177	450	342	472

Source:- Office of the Commissioner of Labour, Bombay.

CONSUMER PRICE INDEX NUMBERS FOR WORKING CLASS

(NEW SERIES)
JALGAON

BASE YEAR 1961 = 100

— FOOD
- - - ALL COMMODITIES

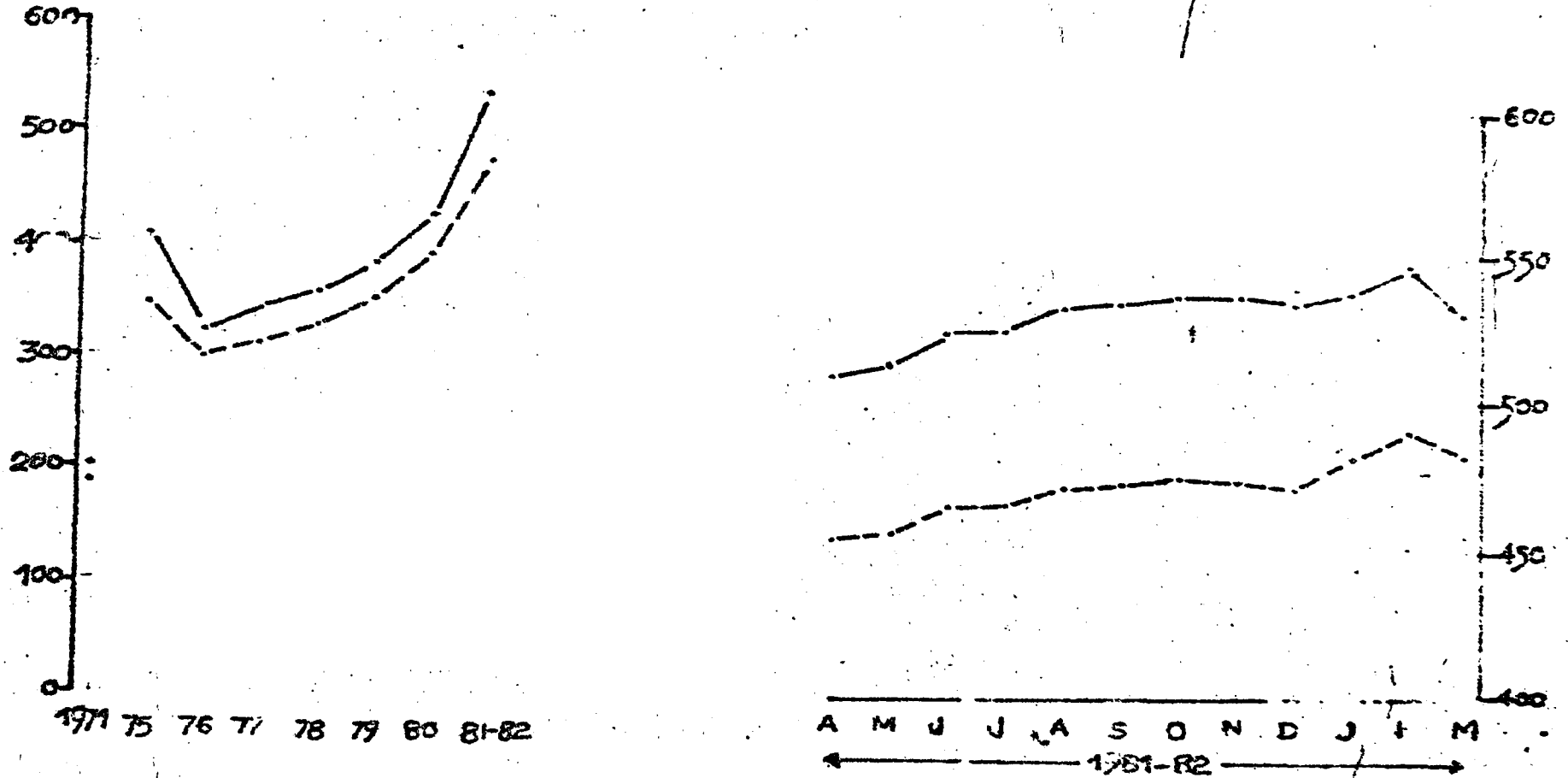

Table No. 13.1

Strength of Police force and crime statistics in Jalgaon district during the
year 1961, 1980 & 1981.

Sr. No.:	Item	Years		
		1961	1980	1981
1	2	3	4	5
<u>1. Strength of Police</u>				
	a) Deputy Inspector General of Police (Class-I)	-	-	-
	b) No. of Superintendents.	1	1	1
	c) No. of Assistant Superintendents.	-	-	1
	d) No. of Deputy Superintendents.	2	3	3
	e) No. of Inspectors.	6	14	15
	f) No. of Sub-Inspectors.	46	48	61
	g) No. of Jamadars	16	19	19
	h) No. of Head Constables.	319	520	559
	i) No. of Constables.	1,230	1,624	1,732
	<u>Total Strength of Police Force.</u>	<u>1,620</u>	<u>2,229</u>	<u>2,391</u>
2.	No. of Police Stations.	25	27	28
3.	No. of Out posts	26	28	31
4.	No. of Sub-posts (Police chowkies)	14	15	16
5.	No. of Lock-ups	20	21	21
6.	No. of villages and towns having police stations/ out posts/sub-posts.	51	55	59
7.	Total cost of the Police force (Rs. in lakhs)	21	1,60	1,86

Source:- District Superintendent of Police, Jalgaon.

Table No. 13.2

Crime Statistics in Jalgaon district during 1981.

Sr. No.	Type of offences	No. of cases reported during the year	Cases pending at the end of the year	Cases pending at the start of the year	Cases pending at the end of the year	Cases pending at the start of the year	Cases pending at the end of the year	Cases pending at the start of the year	Cases pending at the end of the year
1	2	3	4	5	6	7	8	9	10
1.	Abetment of Cognizable offences	4	2	2	2	-	-	-	4
2.	Cognizable criminal conspiracy.	-	-	-	-	-	-	-	-
3.	Offences against the State public tranquility, Safety and justices	489	42	354	451	58	73	195	479
4.	Serious offences against persons.	1,308	84	2,094	1,200	445	293	138	2,418
5.	Serious offences against persons and property or against proerty only.	703	68	534	242	30	103	68	575
6.	Minor offences against persons	272	17	529	236	60	75	56	574
7.	Minor offences against property	2,267	233	2,030	1,081	256	255	270	2,330
8.	Other offences under I.P.C. Not mentioned above.	122	10	154	111	10	16	39	200
9.	Sub-Total (1 to 8)	5,165	456	5,697	3,323	859	815	766	6,580
10.	Other offences not specified above.								
	i) Offences against special and local laws declared to be cognizable.	9,764	3,043	9,482	8,458	13	1,760	5,204	10,963
	ii) offences under B.H.O.R. act 1947.	-	-	-	-	-	-	-	-
	Grand Total	14,929	3,499	15,179	11,781	871	2,575	5,970	17,543

Source:- Superintendent of Police, Jalgaon.

Table No. 13.3

No. of convicts admitted in the Jalgaon District Prison, Jalgaon.

Sr. No.:	Items	Unit	1979			1980			1981		
			Male	Female	Total	Male	Female	Total	Male	Female	Total
1	2	3	4	5	6	7	8	9	10	11	12
1.	Railway Act	No.	463	13	476	149	-	149	462	2	464
2.	Bombay police Act	"	357	16	373	299	16	315	256	-	256
3.	Bombay Police Prohibition Act.	"	195	7	202	293	9	302	242	2	244
4.	C.R.P.C. Act.	"	-	-	-	-	-	-	-	-	-
5.	House bracking & threft	"	161	9	170	330	8	338	101	2	103
6.	Forgery & Cheating	"	-	-	-	2	-	2	10	-	10
7.	Murder	"	5	2	7	8	3	11	18	1	19
8.	Robbery & Licoity	"	-	-	-	-	-	-	9	-	9
9.	Assault and hurt	"	1	-	1	8	-	8	9	-	9
10.	Rape & Kidnapping	"	-	-	-	2	-	2	15	-	15
11.	Military Offence	"	2	-	2	1	-	1	-	-	-
12.	Other Offences.	"	164	5	169	582	29	611	334	18	352
	Total	"	1,348	52	1,400	1,674	65	1,739	1,456	25	1,481

Source:- Superintendent, Jalgaon District Prison, Jalgaon.

Table No. 13.†

The Statement showing the Classification of Convicts admitted in the Jalgaon District prison according to their education and age groups.

Sr. No.:	I t e m	Unit	1979			1980			1981		
			Male	Female	Total	Male	Female	Total	Male	Female	Total
1	2	3	4	5	6	7	8	9	10	11	12
1.	<u>Under 18 year</u>										
	1.1 Illiterate	No.	63	3	66	48	-	48	95	-	95
	1.2 Illiterate can read only	"	-	-	-	-	-	-	-	-	-
	1.3 Can read and write	"	62	-	62	43	-	43	42	-	42
2.	<u>18 to 21 years</u>										
	2.1 Illiterate	"	120	12	132	147	1	148	118	1	119
	2.2 Illiterate can read only	"	-	-	-	-	-	-	-	-	-
	2.3 Can read and write	"	114	1	115	101	1	102	105	-	105
3.	<u>22 to 30 years</u>										
	3.1 Illiterate	"	250	19	269	455	30	485	371	7	378
	3.2 Illiterate can read only	"	-	-	-	-	-	-	-	-	-
	3.3 Can read and write	"	239	1	240	260	2	262	206	1	207
4.	<u>31 to 40 years</u>										
	4.1 Illiterate	"	167	8	175	200	17	217	301	6	307
	4.2 Illiterate can read only	"	-	-	-	-	-	-	-	-	-
	4.3 Can read and write	"	134	-	134	164	5	169	14	-	14

Contd..../-

Table No. 13.4 (Contd...)

1 :	2	:	3 :	4 :	5 :	6 :	7 :	8 :	9 :	10 :	11 :	12
5.	<u>41 to 60 years</u>											
	5.1 Illiterate	No.	110	7	117	138	8	146	93	10	103	
	5.2 Illiterate can read only	"	-	-	-	-	-	-	-	-	-	-
	5.3 Can read and write	"	75	-	75	110	1	111	90	-	90	
6.	<u>61 and above years</u>											
	6.1 Illiterate	"	14	1	15	7	-	7	17	-	17	
	6.2 Illiterate can read only	"	-	-	-	-	-	-	-	-	-	-
	6.3 Can read and write	"	-	-	-	1	-	1	4	-	4	
7.	<u>Total</u>											
	7.1 Illiterate	"	724	50	774	995	56	1,051	995	24	1,019	
	7.2 Illiterate can read only	"	-	-	-	-	-	-	-	-	-	-
	7.3 Can read and write	"	624	2	626	679	9	688	461	1	462	

Source:- Superintendent, Jalgaon District Prison, Jalgaon.

Table No. 13.5

work disposed of in Civil and Criminal Courts of Jalgaon district during the year 1961 & 1981.

Year	C I V I L				C R I M I N A L			
	Original		Appellate		Original		Appellate	
	Regular	Misc.	Regular	Misc.	Regular	Misc.	Regular	Misc.
1	2	3	4	5	6	7	8	9
1961	3,919	3,711	328	233	20,093	267	326	58
1981	4,467	3,496	142	750	26,258	3,616	399	277

Source:- District & Sessions Judge, Jalgaon.

Table No. 14.1

No. of banking offices, No. of Scheduled banks, deposits & advances in Jalgaon district as on 31st December 1973, 1979 & 1980.

(Amount in lakh Rs.)

Sr. No.	District	Year	No. of towns and villages having banking offices.	Population covered (No.)	Scheduled Banks (No.)	No. of Banking offices (No.)	Deposits of Scheduled banks	Advances of Scheduled banks	Co-operative Banks (No.)	Other Banks (No.)
1	2	3	4	5	6	7	8	9	10	11
1	Jalgaon	1973	-	-	-	-	-	-	-	-
		1979	8	1,55,821	20	21	-	-	14	1
		1980	9	1,58,051	20	22	-	-	14	1
2	Chopda	1973	-	-	-	-	-	-	-	-
		1979	9	67,219	7	8	-	-	10	1
		1980	9	67,219	8	9	-	-	10	1
3	Yawal	1973	-	-	-	-	-	-	-	-
		1979	16	1,03,199	8	8	-	-	17	1
		1980	16	1,03,199	8	8	-	-	18	1
4	Raver	1973	-	-	-	-	-	-	-	-
		1979	12	72,620	7	9	-	-	13	1
		1980	12	72,620	11	11	-	-	14	1
5	Edlbad	1973	-	-	-	-	-	-	-	-
		1979	5	20,077	2	2	-	-	5	1
		1980	5	20,077	3	3	-	-	6	1
6	Bhusawal	1973	-	-	-	-	-	-	-	-
		1979	9	1,50,025	12	12	-	-	12	1
		1980	9	1,50,025	12	12	-	-	12	1

N. A.

N. A.

Contd...../-.

Table No. 14.1 (Contd..)

1	2	3	4	5	6	7	8	9	10	11		
7	Jamner	1973	-	-	-	-	N.A.	N.A.	-	-		
		1979	9	54,201	5	5			10	1		
		1980	9	54,201	6	6			10	1		
8	Pachora	1973	-	-	-	-			-	-	-	-
		1979	8	56,908	3	4			11	1		
		1980	8	56,908	5	6			11	1		
9	Chalisgaon	1973	-	-	-	-			-	-	-	-
		1979	8	69,314	8	8			10	1		
		1980	8	69,314	9	9			10	1		
10	Bhadgaon	1973	-	-	-	-			-	-	-	-
		1979	6	28,735	3	3			5	1		
		1980	6	28,735	3	3			6	1		
11	Parola	1973	-	-	-	-			-	-	-	-
		1979	5	28,673	3	4	6	1				
		1980	5	28,673	4	4	6	1				
12	Erardol	1973	-	-	-	-	-	-	-	-		
		1979	9	72,521	5	6	15	1				
		1980	9	72,521	6	7	15	1				
13	Amalner	1973	-	-	-	-	-	-	-	-		
		1979	8	81,746	8	8	9	1				
		1980	8	81,746	8	8	9	1				
Total		1973	87	8,63,130	57	49	17,44	6,16	108	-		
		1979	112	9,61,059	91	98	52,22	29,29	137	13		
		1980	113	9,63,289	103	108	89,94	36,23	141	13\		

Note :- Talukawise information is not available for Col No. 8 & 9.
Source :- Directory of Bank Offices, December 1980.
Reserve Bank of India, Publication.

Table No. 14.2

Number of Joint Stock Companies in Jalgaon district as on 31st March 1961, 1980 & 1981.

Sl. No.	Year	Companies limited by shares		Companies limited by Guarantee and associations not for profit:		Total
		Public	Private	Public	Private	
1	2	3	4	5	6	7
1.	1961	8	18	3	-	29
2.	1980	6	28	-	-	34
3.	1981	6	33	-	-	39

Source:- Department of Company Affairs, Ministry of Law,
Justice and company affairs, Govt. of India, New Delhi.

Table No. 14.3

No. of Insurance Policies issued and amount insured in Jalgaon district during 1960-61 and 1981-82.

Sr. No.:	Item	Unit	Details	
			1960-61	1981-82
1	2	3	4	5
1.	Branches	No.	1	4
2.	Policies issued	No.	5,498	7,890
3.	Policies lapsed	No.	N.A.	515
4.	Amount of policies issued i.e. sum assured.	1000 Rs.	1,63,56	11,04,96

Source:- Divisional Manager, Life Insurance Corporation of India, Nashik-422 002.

Table No. 15.1

Cinema Statistics in Jalgaon district during 1960-61 and 1981-82.

Sr. no.:	Tahsil	No. of permanent Talkies/Theatre		No. of Semimovement and Touring Talkies/Theatre.		Entertainment Tax collected.					
		No.	Seating Capacity per show	No.	Seating Capacity per show.						
		1960-61	1981-82	1960-61	1981-82	1960-61	1981-82				
1	2	3	4	5	6	7	8	9	10	11	12
	District										
	Total-	22	29	11,171	16,714	8	42	3,792	18,696	1,17,332	88,79,613
1.	Jalgaon	5	5	2,874	4,074	2	3	1,300	1,560	N.A.	43,72,203
2.	Chopda	2	2	1,124	1,235	-	1	-	945	15,491	2,53,880
3.	Yawal	-	2	-	622	3	9	1,072	3,641	N.A.	1,15,471
4.	Raver	2	2	781	781	-	5	-	2,070	16,937	27,134
5.	Edlabad	-	-	-	-	-	4	-	1,686	-	33,514
6.	Bhusawal	5	6	2,753	3,853	1	3	546	1,675	N.A.	25,90,814
7.	Jamner	-	1	-	576	7	7	-	3,270	-	1,52,582
8.	Pachora	1	1	375	545	-	4	-	1,695	6,000	1,30,000
9.	Chalisgaon	1	3	417	1,263	-	-	-	-	N.A.	4,89,563
10.	Bhadgaon	-	1	-	528	-	1	-	500	-	13,140
11.	Parola	-	-	-	-	1	2	424	904	14,182	32,092
12.	Erandol	3	3	1,361	1,522	1	2	450	750	24,449	69,289
13.	Amalner	3	3	1,486	1,665	-	-	-	-	40,323	5,99,917

Source:- All Tahsildars in the district.

Table No. 15.2

Collection of Small Savings in Jalgaon district during 1964-65 and 1981-82.

(Rs. in '000')

Sr. No.	Description	Target		Gross Collection		Withdrawn		Net Collection	
		1964-65	1981-82	1964-65	1981-82	1964-65	1981-82	1964-65	1981-82
1	2	3	4	5	6	7	8	9	10
1.	National Defence Certificates			21,58	-	13,95	-	(+) 7,63	-
2.	10-Years Defence Certificates			2,59	-	5	-	(+) 2,54	-
3.	15-Years Annuity Certificates			7	-	-	-	(+) 7	-
4.	Post Office Saving Bank			96,52	11,27,53	89,23	11,27,25	(+) 7,29	(+) 28
5.	Cumulative Time Deposits			-	25,60	-	15,73	-	(+) 9.87
6.	7-N.S.C. II issue			-	37,59	-	15,58	-	(+) 22,01
7.	7-N.S.C. III issue			-	-	-	70	-	(-) 70
8.	7-N.S.C. IV issue			-	20	-	7,30	-	(-) 7,10
9.	7-N.S.C. V issue			-	58,68	-	25,24	-	(+) 33,44
10.	Recurring Deposit	30,00	2,40,00	-	1,61,53	-	1,09,35	-	(+) 52,18
11.	Time Deposit			-	1,24,75	-	84,98	-	(+) 39,77
12.	Public Provident Fund			-	27,72	-	-	-	(+) 27,72
13.	National Development Bonds			-	4	-	-	-	(+) 4
14.	6-Years N.S.C.C. VI issue			-	2,12,17	-	-	-	(+) 2,12,17
15.	6-Years N.S.C.C. VII issue			-	18,78	-	-	-	(+) 18,78
16.	All other certificates.			-	-	-	8,10	-	(-) 8.10
TOTAL		30,00	2,40,00	1,20,76	17,94,59	1,03,23	13,94,23	17,53	(+) 4,00,36

Source:- Collector Office (Small Savings Branch), Jalgaon.

LAND REVENUE IN JALGAON DIST.

DEMAND COLLECTION ARREARS

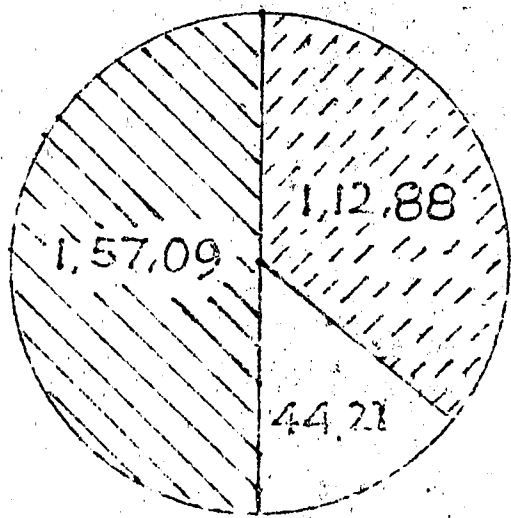

1979-80

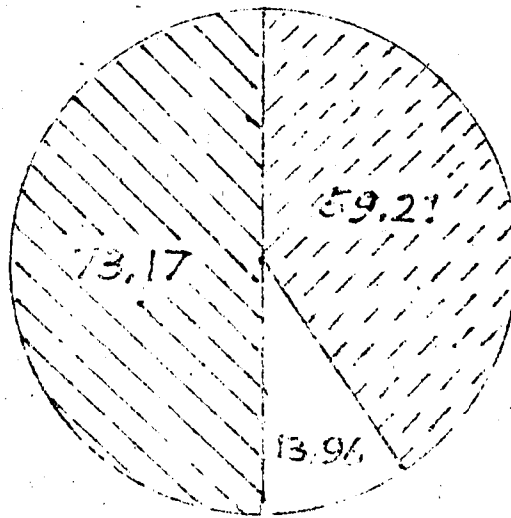

1980-81

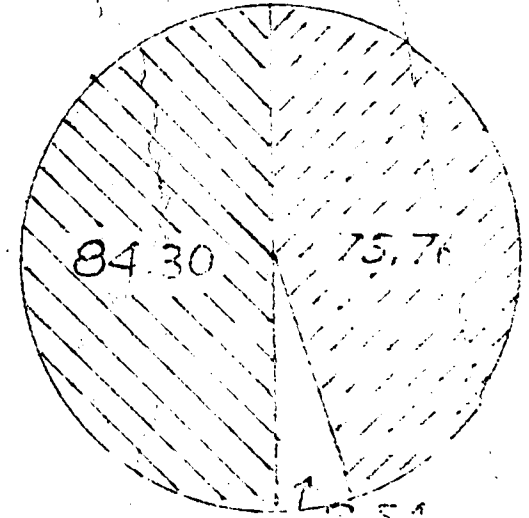

1981-82

Table No. 15.3

Land Revenue Collection in each Taluka of Jalgaon district during the year 1981-82.

(Rs. in '000')

Sr. No.	District/ Taluka	Current Year consolidated demand of land revenue (excluding collection of previous year)	Arrears of land revenue (authorised and unauthorised)	Gross Consolidated demand	Remission	Suspension	Collection due	Actual Collection	No. of land holders paying land revenue.
1	2	3	4	5	6	7	8	9	10
	District Total -	82,70	15,64	98,34	11,94	2,10	84,30	75,76	2,64,238
1.	Jalgaon	12,30	-	12,30	-	-	12,30	12,30	28,764
2.	Chopda	3,76	-	3,76	1,13	-	2,63	2,63	21,873
3.	Yawal	8,95	2	8,97	1,21	-	7,76	7,76	24,250
4.	Raver	2,21	87	3,08	-	-	3,08	3,08	25,250
5.	Adlabad	1,48	1,36	2,84	1,36	-	1,48	1,48	N.A.
6.	Bhusawal	1,98	-	1,98	5	-	1,93	1,93	N.A.
7.	Jamner	12,64	-	12,64	2,80	-	9,84	9,84	14,000
8.	Pachora	9,74	8	9,82	1,39	-	8,43	8,43	19,331
9.	Chalisgaon	4,24	6,44	10,68	1,57	2,10	7,01	2,48	31,104
10.	Bhadgaon	6,99	19	7,18	40	-	6,78	6,78	14,000
11.	Parola	2,05	-	2,05	-	-	2,05	2,05	18,873
12.	Erandol	12,28	2,48	14,76	1,33	-	13,43	12,77	30,705
13.	Amalner	4,08	4,20	8,28	70	-	7,58	4,23	35,433

Source:- All Tahsildar in the district.

Table No. 15.4

No. of Presses, News Papers and periodicals published as on 31/3/1982 in Jalgaon District.

Sr. No.	District/ Tahsil	No. of Printing Press	Daily					Weekly				
			Marathi	Hindi	English	Others	Total	Marathi	Hindi	English	Others	Total
1	2	3	4	5	6	7	8	9	10	11	12	13
1.	Jalgaon	63	6	-	-	-	6	17	1	-	-	18
2.	Chopda	4	-	-	-	-	-	2	-	-	-	2
3.	Yawal	7	-	-	-	-	-	1	-	-	-	1
4.	Raver	7	-	-	-	-	-	2	-	-	-	2
5.	Rolabad	2	-	-	-	-	-	1	-	-	-	1
6.	Bhusawal	20	2	-	-	-	2	4	2	-	-	6
7.	Jamner	4	-	-	-	-	-	1	-	-	-	1
8.	Pachora	4	-	-	-	-	-	3	-	-	-	3
9.	Chalisgaon	6	1	-	-	-	1	2	-	-	-	2
10.	Bhadgaon	1	-	-	-	-	-	1	-	-	-	1
11.	Parola	3	-	-	-	-	-	1	-	-	-	1
12.	Erandol	4	-	-	-	-	-	3	-	-	-	3
13.	Amalner	10	-	-	-	-	-	2	-	-	-	2
Total for District		135	9	-	-	-	9	40	3	-	-	43

Table No. 15.4 (Contd..)

Sr. No.	District/ Tahsil	No. of Printing Press	Forthnightly					Monthly				
			Marathi	Hindi	English	Others	Total	Marathi	Hindi	English	Others	Total
1	2	3	14	15	16	17	18	19	20	21	22	23
1.	Jalgaon	63	3	-	-	-	3	3	-	-	-	3
2.	Chopda	4	-	-	-	-	-	-	-	-	-	-
3.	Yawal	7	-	-	-	-	-	-	-	-	-	-
4.	Raver	7	-	-	-	-	-	-	-	-	-	-
5.	Edlabad	2	-	-	-	-	-	-	-	-	-	-
6.	Bhusawal	20	-	-	-	-	-	-	-	-	-	-
7.	Jamner	4	-	-	-	-	-	-	-	-	-	-
8.	Pachora	4	-	-	-	-	-	-	-	-	-	-
9.	Chalisgaon	6	1	-	-	-	1	-	-	-	-	-
10.	Bhadgaon	1	-	-	-	-	-	-	-	-	-	-
11.	Parola	3	-	-	-	-	-	-	-	-	-	-
12.	Erandol	4	-	-	-	-	-	-	-	-	-	-
13.	Amalner	10	-	-	-	-	-	1	-	-	-	1
Total for District.		135	4	-	-	-	4	4	-	-	-	4

Source:- Collector Office, Jalgaon.

Table No. 15.5

Quantity of Rice, wheat and Sugar issued to fair price shops in Jalgaon district.

(Figures in '00 tonnes)

Year	Rice			Wheat			Sugar			No. of Ration fair price shops (No.)
	:District :Head :Quarter	:Other :places :in the :district:	:Total :Col.2+ :Col.3	:District :Head :Quarter	:Other :places :in the :district:	:Total :Col.5 + :Col.6	:District :Head :Quarter	:Other :places :in the :district:	:Total :Col.8 :+Col.9	
1	2	3	4	5	6	7	8	9	10	11
1971	3	24	27	6	32	38	9	72	81	754
1975	2	11	13	18	125	143	9	109	118	869
1980	4	47	51	7	38	95	8	109	117	813
1981	7	105	112	5	66	71	8	121	129	853

Source:- District Supply Officer, Jalgaon.

Table No. 15.6

Demand and procurement of Levy in Jalgaon district.

(Figures in hundred tonnes)

Year	L E V Y						Total of levy to demand.	Percentage of procurement
	Demand	Procurement						
	Total demand of all food grains.	Paddy	wheat	Jowar	Bajra	Other	Total	
1	2	3	4	5	6	7	8	9
1970-71								----- Not readily available -----
1975-76	449.68	0.08	25.90	400.22	7.67	-	433.87	96
1980-81	-	-	-	128.59	-	-	128.59	-
1981-82	-	-	-	236.91	-	-	236.91	-

Source:-

Collectorate Jalgaon

Table No. 15.7

Statistics relating to General Elections, Parliamentary held in 1980 and Assembly held in 1980,
in Jalgaon district.

Sr. No.	Name of Constituency	No. of Total Electors	No. of electors who voted			% of voted to total electors
			Male	Female	Total	
1	2	3	4	5	6	7
<u>1. Parliamentary (1980)</u>						
i)	(16) Mandol	7,15,273	2,14,617	1,87,917	4,02,534	56
ii)	(17) Jalgaon	6,98,261	2,23,372	1,94,000	4,22,372	60
	Total Parliamentary	14,13,534	4,42,989	3,81,917	8,24,906	59
<u>2. Assembly (1980)</u>						
i)	(90) Chalisgaon	1,25,040	32,269	25,698	57,967	46
ii)	(91) Parola	1,29,152	35,977	28,805	64,782	50
iii)	(92) Amalner	1,21,756	36,973	31,186	68,159	58
iv)	(93) Chopda	1,02,364	33,478	29,955	63,433	63
v)	(94) Mandol	1,20,351	30,125	23,029	53,154	44
vi)	(95) Jalgaon	1,31,157	40,542	34,772	75,314	57
vii)	(96) Pachora	1,19,986	37,941	33,787	71,728	60
viii)	(97) Jamner	1,10,289	35,707	30,798	66,505	60
ix)	(98) Bhusawal	1,30,733	35,576	27,313	62,889	48
x)	(99) Yawal	1,06,471	35,016	29,981	64,997	61
xi)	(100) Raver	1,09,333	34,344	27,973	62,317	57
xii)	(101) Edlabad	1,13,228	39,264	36,066	75,330	67
	Total Assembly	14,20,360	4,27,212	3,59,363	7,86,575	55

Contd.../-.

Table No. 15.7 (Contd...)

Sr. No.:	Name of Constituency	Partywise No. of Votes Polled						
		Janta (S) Secular	Indian National Congress (U)	Janata	Indian National Congress (I)	Independents and other	Republican Party of India (RPI)	Janata (JP)
1	2	3	4	5	6	7	8	9
1. Parliamentary (1980)								
i)	(16) Erandol	16,446	45,652	93,334	2,22,476	11,071	-	-
ii)	(17) Jalgaon	18,437	83,959	1,00,192	1,96,550	10,176	-	-
	Total Parliamentary	34,883	1,29,611	1,94,076	4,19,026	21,247	-	-
2. Assembly (1980)								
i)	(90) Chalisgaon	-	-	-	24,405	31,288	621	-
ii)	(91) Parola	286	-	6,044	12,996	26,035	-	17,323
iii)	(92) Amalner	-	-	-	29,640	544	-	36,179
iv)	(93) Chopda	-	23,280	-	37,435	980	-	-
v)	(94) Erandol	-	-	3,234	24,111	6,421	-	17,950
vi)	(95) Jalgaon	430	18,946	-	43,827	1,225	-	9,380
vii)	(96) Pachora	-	-	-	37,601	5,932	-	26,470
viii)	(97) Jamner	-	31,068	-	27,206	6,469	-	-
ix)	(98) Bhusawal	264	-	7,123	27,047	1,047	-	25,961
x)	(99) Yawal	1,059	30,503	-	23,686	7,714	-	-
xi)	(100) Raver	-	18,938	-	26,545	450	-	14,699
xii)	(101) Edlabad	-	22,714	-	35,382	-	-	15,595
	Total Assembly	2,039	1,45,449	16,456	3,49,881	88,105	621	1,63,857

Source:- District Election Officer, Jalgaon.

Table No. 15.8

Tahsilwise list of Inspection and Traveller's Bungalows in Jalgaon District as on 31-3-1982.

Sr.No. :	Tahsil :	Name and address of Travellers/Inspection bungalow
1 :	2 :	3
1	Jalgaon	1) Rest House No.1, Jaikisanwadi, Jalgaon. 2) Inspection Bungalow, Infront of Collector's Bungalow, Zilla Peth, Jalgaon. 3) Eklagna Forest Inspection hut I & II Suits. 4) M.S.A.B.'S Rest House Situated at old Industrial Estate, Jalgaon. 5) Zilla Parishad Rest House, Mhasawad.
2	Chopda	1) Forest Rest House at Deoziri 2) Forest Rest House at Vaijapur 3) Forest Rest House at Satrasen 4) Forest Rest House at Umarti 5) Inspection hut at Chopda 6) Out houses at Deoziri 7) Out houses at Vaijapur 8) Forest Rest House at Karjana 9) Forest Labour shed at Satrasen.
3	Yawal	1) Forest Rest House at Langda Amba. 2) Out houses at Langda Amba 3) Inspection hut at waghzira 4) Tourist lodge at Jamnya.
4	Raver	1) Forest Rest House at Pal (Anupam) 2) Log Hut at Pal 3) 'A' Hut at Pal 4) Out houses at Pal 5) Forest Rest House at Mohmandali 6) Out houses at Mohmandali.

Contd...../-.

Table No. 15.8 (Contd...)

1	2	3
5	Bhusawal	1) Rest House, Yawal Road, Bhusawal. 2) Rest House at Bodwad 3) M.S.E.B.'S Rest House, Situated at Bhusawal Thermal Power Station, 'Deepnagar' Bhusawal.
6	Jamner	1) Rest House at Neri 2) Rest House at Pahur 3) Z.P. Rest House at Jamner
7	Pachora	1) Rest House at Pachora.
8	Chalisgaon	1) Rest House, Station Road, Chalisgaon. 2) Patnadevi Rest House. 3) M.S.E.B.'S Rest House Situated at 132 kV Chalisgaon, Sub-Station, Hirapur Road, Chalisgaon.
9	Bhadgaon	1) Z.P. Rest House at Bhadgaon.
10	Parola	1) Rest House at Parola 2) Z.P. Rest House at Parola
11	Brandol	1) Z.P. Rest House at Dharangaon. 2) Padmalaya Rest House in Jalgaon Range I & II Suits.
12	Amalner	1) Z.P. Rest House at Amalner 2) Z.P. Rest House at Savkheda.

Source:- 1) Executive Engineer, Public works Division, Jalgaon.
2) Executive Engineer, works Division, Zilla Parishad, Jalgaon.
3) Superintending Engineer, M.S.E.B. Jalgaon.
4) Divisional Forest Officer, Jalgaon Division, Jalgaon.
5) Divisional Forest Officer, Yawal Division, Jalgaon.

Table No. 15.9

Tahsilwise list of Railway Stations in Jalgaon district as on 31st March 1982.

Sr. No.	Tahsil	Name of Railway Station	Gauge of railway	Zone of Railway
1	2	3	4	5
1	Jalgaon	Jalgaon	Broad gauge	Central Railway
		Shirsoli	-do-	-do-
		Mhasavad	-do-	-do-
		Bhadli	-do-	-do-
		Tarsod	-do-	-do-
2	Yawal	Duskheda	-do-	-do-
3	Raver	Savda	-do-	-do-
		Nimbhora	-do-	-do-
		Raver	-do-	-do-
		Waghoda	-do-	-do-
4	Bhusawal	Bhusawal	-do-	-do-
		Va. rangaon	-do-	-do-
		Achegaon	-do-	-do-
		Bodwad	-do-	-do-
		Sakegaon	-do-	-do-
5	Jamner	Shendurni	Narrow gauge	-do-
		Pahur	-do-	-do-
		Bhagdara	-do-	-do-
		Jamner	-do-	-do-

Contd..../-

Table No. 15.9 (Contd...)

Tahsilwise list of Railway Stations in Jalgaon distri

1	2	3	4	5
6	Pachora	Pachora Galan Nagardevla Pardhade Maheji Varkhedi Pimpalgaon	Broad gauge -do- -do- -do- -do- Narrow gauge -do-	Central Railway -do- -do- -do- -do- -do- -do-
7	Chalisgaon	Hirapur Rbhini Chalisgaon Bhoras Budruk Jamdha Rajmane Vaghli	Broad gauge -do- -do- -do- -do- -do- -do-	-do- -do- -do- -do- -do- -do- -do-
8	Bhadgaon	Kajgaon	-do-	-do-
9	Erandol	Paldhi Chaval khede Dharangaon Bhona	-do- -do- -do- -do-	Western Railway -do- -do- -do-
10	Amalner	Takar khede Amalner Bhortex Padse	-do- -do- -do- -do-	-do- -do- -do- -do-

Source :- Railway Time Tables of Indian Railways.

Table No. 15.10

Trends in selected Indicators

Sr. No.:	Item	Unit	YEARS			
			1950-51	1960-61	1966-67	1970-71
1	2	3	4	5	6	7
I) <u>Area and Population 1951, 1961 & 1971.</u>						
1.	Area	Sq.Km.	11375.3	11375.3	-	11771.0
2.	Total Population	No.	14,71,351	17,65,047	-	21,23,121
3.	Density of population	Per Sq. Km.	129.3	155.2	-	180
4.	% of workers engaged in agril. (Including agril. labours) to total workers. %		78.91	78.91	-	77.41
II) <u>Agriculture & Irrigation</u>						
1.	Area under forest	Hect.	1,67,339	1,80,697	1,79,303	1,72,864
2.	Cultivable area	"	8,57,579	8,23,649	8,38,314	8,30,388
3.	Cultivable area per agril. workers (for 51,61 & 71).	"	3.17	3.17	-	1.39
4.	Gross cropped area	"	7,92,585	8,63,726	8,63,032	8,55,450
5.	Net cropped area	"	7,67,009	8,05,863	8,04,585	8,02,373

Table No. 15.10 (Contd...)

1 :	2	:	3	:	4	:	5	:	6	:	7
	a) Area under food-grains		Hect.		5,54,870		5,43,251		5,49,529		4,96,895
	b) Area under Sugarcane		"		405		2,766		780		1,431
	c) Area under Groundnut		"		1,20,921		1,03,296		51,243		66,310
	d) Area under Cotton		"		95,466		2,05,379		2,05,280		2,43,277
6.	Net area sown per Agril. worker (1951, 61 & 71).		"		1.4		3.2		-		1.35
7.	% of area sown more than once to net area sown.		%		3.33		7.18		7.26		6.61
8.	Gross irrigated area		Hect.		25,334		43,442		67,898		1,05,978
9.	% of gross irrigated area to cropped area.		%		0.31		0.50		7.8		12.38
10.	Net irrigated area		Hect.		18,454		35,842		54,832		66,400
11.	Area irrigated by canals		"		N.A.		1,478		3,734		12,506
12.	Area irrigated by wells		"		N.A.		34,217		51,067		53,485
13.	Area irrigated by other sources.		"		N.A.		132		31		409
14.	Area irrigated under										
	(a) food grains		Hect.		12,910		19,925		31,088		55,329
	(b) sugarcane		"		405		2,741		730		1,431
	(c) Groundnut		"		-		-		-		-
	(d) Cotton		"		N.A.		2,412		1,969		12,272
	(e) Fruits & vegetable s.		"		N.A.		-		5,199		5,905

Table No. 15.10 (Contd...)

1	2	3	4	5	6	7
<u>III) Soil conservation works</u>						
a)	Area bunded	Hect.	N.A.	48,942	41,854	22,163
b)	Area terraced	"	-	-	-	-
c)	Area reclaimed.	"	-	-	-	-
<u>IV) Agricultural Implements.</u> (for the years 1956, 61, 66, 72 & 78).						
1.	Plough	No.				
	i) Wooden		63,818	46,975	45,710	-
	ii) Iron	"	14,935	20,094	21,377	-
2.	Oil-engines with pumps (for Irri.purpose).	"	1,780	6,416	10,829	-
3.	Electric pumps for Irrigation purpose.	"	141	292	2,577	-
4.	Sugarcane crushers,					
	i) Power operated.	"	283	258	214	-
	ii) Bullock driven	"	126	132	816	-
<u>V) Live stock for the year</u> (1956, 61, 66, 72 & 78)						
1.	Total live stock.	No.	8,53,400	10,26,304	9,37,570	-
2.	Net cropped area per paid of bullockes (Male cattle over 3 years.)	Hect.	-	-	6.34	-
			- 216 -			

Contd.....

Table No.15.10 (Contd...)

1	2	3	4	5	6	7
3.	Poultry	No.	1,18,900	2,36,654	1,59,208	-
V)	<u>A. Information for fisheries sector</u>					
1)	Boats engaged in fishing	No.	-	-	-	-
2)	Mechanical Boats	No.	-	-	-	-
3)	Total fish production	(M. Ton.)	-	-	-	-
4)	Fisheries Co-op. Societies	No.	-	3	-	-
5)	Membership of Sr.No.4	No.	-	1,20	-	-
6)	Total paid up capital of Sr.No.4	(Rs. in lakh)	-	0.04	-	-
7)	Fish handled by Sr.No.4	(Rs. in lakh)	-	0.14	-	-
	(Sale value)					
VI)	<u>Factory Employment</u>					
1.	Working factories	No.	214	214	206	198
2.	Average daily employment	"	10,709	17,616	12,223	12,748
3.	No. of workers employed in registered factories.	Lakh " Population	765	979	693	722
VII)	<u>Electricity</u>					
1.	Electricity generated.	Million Kwh	1.55	8.90	12.29	-
2.	Electricity consumed.	"	0.47	2.66	41.70	116.05
3.	Towns electrified.	No.	2	12	14	14
4.	Villages electrified.	"	4	23	349	751
VIII)	<u>Co-operative Societies</u>					
a)	Agricultural Credit	No.	-	831	876	878
b)	Other Agricultural	"	N.A.	N.A.	347	711
c)	Non-Agricultural	"	N.A.	N.A.	323	350
2.	<u>Members</u>					
a)	Agricultural Credit	No. in lakhs.	N.A.	1.13	1.40	1.49
b)	Other Agricultural	"	N.A.	N.A.	0.72	0.89

Table No. 15.10 (Contd...)

1	2	3	4	5	6	7
	c) Non-agricultural	No. in lakhs.	N..	N..	0.46	0.62
3.	<u>Working Capital</u>					
	a) Agricultural Credit	Rs. in lakhs.	N..	452.21	873.32	1,147.57
	b) Other Agricultural	"	N..	N..	540.01	401.20
	c) Non-agricultural	"	N..	N..	271.51	345.31
4.	<u>Loans advanced</u>					
	a) Agricultural credit	Rs. in lakhs.	N..	319.92	361.21	11.01
	b) Other Agricultural	"	N..	N..	N..	N..
	c) Non-agricultural	"	N..	N..	N..	N..
Ia)	<u>Education</u>					
1.	<u>Primary</u>					
	a) Institutions	No.	1,357	1,439	1,643	1,657
	b) Students	"	1,86,952	2,40,713	3,31,310	3,25,111
	c) Teachers	"	4,680	5,483	8,104	9,511
2.	<u>Secondary</u>					
	a) Institutions	"	39	87	164	204
	b) Students	"	12,926	31,467	58,478	73,706
	c) Teachers	"	595	1,103	2,164	2,732

Table No. 15.10 (Contd...)

1	2	3	4	5	6	7
3. <u>Higher</u>						
a) Institutions	No.	2	2	6	9	
b) Students	"	922	1,788	4,122	7,477	
c) Teachers	"	58	95	208	265	
4. <u>% of literate population 1961 & 1971.</u>						
a) Male	%	-	49.31	-	58.44	
b) Female	%	-	18.01	-	31.32	
c) Total	%	-	34.01	-	45.24	
5. <u>% of school going children in age group 6-11 years.</u>						
1) Boys	%	-	-	-	57.41	
2) Girls	%	-	-	-	61.61	
3) Total	%	-	-	-	74.31	
6. <u>% of school going children in age group 11-14 years.</u>						
1) Boys	%	-	-	-	90.94	
2) Girls	%	-	-	-	54.77	
3) Total	%	-	-	-	72.31	

Table No.15.10 (Contd...)

1	2	3	4	5	6	7
A)	<u>Medical and Health</u>					
1.	Dispensaries	No.	42	51	75	75
2.	Hospitals	"	1	2	2	3
3.	Primary, Health Centres.	"	-	6	18	19
4.	Beds	"	280	338	684	935
5.	Beds per lakh of population.	"	19	23	36	44
6.	<u>Patients treated</u>					
	1) Out-door	In' 00	913	1,559	5,404	8,546
	2) In door	"	29	64	266	283
7.	Birth rate	Per ' 000	42.5	37.0	39.2	32.3
8.	Death rate	"	22.9	17.1	15.3	12.2
A1)	<u>Transport & Communication.</u>					
1.	Road length extra municipal	Km.	2,045	2,663	2,872	3,357
2.	Length of road per 1000 Sq.km.	"	190	234	253	295
3.	Length of road per lakh of population.	"	139	151	163	158
4.	Total Railway length	"	350	350	350	350
5.	Post Offices.	No.	164	315	367	407
6.	Telegraph offices.	"	23	25	34	44

Table No. 15.10 (Contd..)

1 :	2	3 :	4	5	6	7
7.	Radio Licences issued					
a)	New X	No.	N.A.	9,011	21,049	47,703
b)	Renewed X					
XII)	<u>Community Development</u>					
a)	G.P.A. Pattern blocks	No.	-	15.5	21.5	21.5
b)	Villages covered	"	N.A.	1,179	1,435	1,436
c)	Population covered	"	N.A.	9,99,000	13,72,953	13,72,953
XIII)	<u>Local Self Government.</u>					
1)	Panchayat Samities	No.	-	-	13	13
2)	Villages Panchayat	"	N.A.	716	892	930
3)	Municipalities.	"	13	13	13	13
XIV)	<u>Miscellaneous</u>					
1)	Banking Offices.	No.	32	32	78	98

Table No. 15.10 (Contd...)

Sr. No.:	Item	Unit	Y E A R S				
			1974-75	1978-79	1979-80	1980-81	1981-82
1	2	3	8	9	10	11	12
I) <u>Area and Population 1951, 1961 & 1971.</u>							
1.	Area	Sq.Km.	-	-	-	-	-
2.	Total Population.	No.	-	-	-	-	-
3.	Density of population.	Per Sq.Km.	-	-	-	-	-
4.	% of workers engaged in Agril.(Including Agril. laboures) to total workers.	%	-	-	-	-	-
II) <u>Agriculture & Irrigation.</u>							
1.	Area under forest	Hect.	1,70,830	1,64,460	1,64,500	1,58,200	N.a.
2.	Cultivable area.	"	9,06,648	9,05,895	8,45,700	8,52,100	N.a.
3.	Cultivable area per agril. workers (for 51, 61 & 71).	"	-	-	-	-	-
4.	Gross cropped area	"	8,87,908	9,31,607	9,42,689	8,77,865	N.a.
5.	Net cropped area	"	7,98,483	8,10,549	8,14,357	8,16,951	N.a.

Table No. 15.10 (Contd...)

1	2	3	4	5	6	7	8	9	10	11	12
a) Area under food-grains	Hect.	5,48,802	5,89,517	5,97,478	5,16,980	N.A.					
b) Area under sugarcane	"	5,408	8,207	5,853	7,071	N.A.					
c) Area under Groundnut	"	86,024	74,851	77,043	64,261	N.A.					
d) Area under Cotton.	"	1,76,175	1,85,300	1,90,220	2,12,560	N.A.					
6. Net area sown per Agril. worker (1951, 61 & 71).	"										
7. % of area sown more than once to net area sown.	%	11.19	14.95	15.76	7.46	N.A.					
8. Gross irrigated area.	Hect.	1,14,897	1,21,565	1,08,666	1,30,954	N.A.					
9. % of gross irrigated area to cropped area.	%	12.94	13.05	11.53	14.92	N.A.					
10. Net irrigated area.	Hect.	87,664	93,377	1,06,842	1,26,721	N.A.					
11. Area irrigated by canals.	"	14,312	21,194	15,363	12,665	N.A.					
12. Area irrigated by wells.	"	73,167	72,183	91,479	1,14,056	N.A.					
13. Area irrigated by other sources.	"	185	N.A.	N.A.	N.A.	N.A.					
14. Area irrigated under.											
(a) food grains	Hect.	50,186	53,315	39,062	33,026	N.A.					
(b) Sugarcane	"	(5,408)	8,211	5,757	7,071	N.A.					
(c) Groundnut	"	(86,024)	72,141	71,838	6,145	N.A.					
(d) Cotton	"	14,822	9,153	13,642	26,686	N.A.					
(e) Fruits & vegetables.	"	(5,275)	43,691	43,563	52,909	N.A.					

Table No. 15.10 (Contd...)

1	2	3	8	9	10	11	12
<u>III) Soil Conservation Works</u>							
a)	Area bunded	Hect.	6,268	4,125	6,537	6,537	6,537
b)	Area terraced	"	13,323	-	-	-	-
c)	Area reclaimed.	"	1,500	-	-	-	-
<u>IV) Agricultural Implements.</u> (for the years 1956, 61, 66, 72 & 78).							
1.	Plough i) Wooden	No.	49,796	-	64,866	-	-
	ii) Iron	"	27,657	-	27,795	-	-
2.	Oil-engines with pumps (for Irri.purpose).	"	5,619	-	4,594	-	-
3.	Electric pumps for Irrigation purpose.	"	17,274	-	35,485	-	-
4.	Sugarcane Crushers,						
	i) Power operated.	"	44	-	54	-	-
	ii) Bullock driven.	"	21	-	12	-	-
<u>V) Livestock for the year (1956, 61, 66, 72 & 78).</u>							
1.	Total live stock.	No.	10,85,173	-	12,50,331	-	-
2.	Net cropped area per pair of bullockes (Male cattle over 3 years).	Hect.	6.38	-	6.08	-	-

Table No. 15.10 (Contd..)

1	2	3	8	9	10	11	12
3. Poultry	No.	1,84,208	-	-	4,02,165	-	-
V) A. Information for fisheries	Sector						
1) Boats engaged in fishing	No.	-	-	-	-	-	-
2) Mechanical Boats	No.	-	-	-	-	-	-
3) Total fish production	(M.Ton.)	-	-	-	395	405	410
4) Fisheries Co-op Societies	No.	7	12	13	14	15	15
5) Membership of Sr.No.4	No.	6,25	1,291	1,455	1,594	1,672	1,672
6) Total paid up capital of Sr.No.4	(Rs.in lakh)	0.31	0.59	0.65	0.76	0.81	0.81
7) Fish handled by Sr.No.4 (Sale value)	(Rs.in lakh)	0.10	2.79	3.65	3.35	2.46	2.46
VI) <u>Factory Employment</u>							
1. Working factories	No.	219	189	181	179	327	327
2. Average daily employment	"	14,937	17,318	17,598	18,249	24,094	24,094
3. No. of workers employed in registered factories.	Lakh Population	664	761	769	812	1,017	1,017
VII) <u>Electricity</u>							
1. Electricity generated	Million kWh	-	-	-	-	-	-
2. Electricity consumed.	"	162.88	225.68	164.12	169.99	191.83	191.83
3. Towns electrified	No.	15	15	15	15	15	15
4. Villages electrified	"	1,386	1,423	1,423	1,423	1,423	1,423
VIII) <u>Co-operation Societies.</u>							
a) Agricultural credit	No.	874	863	860	862	863	863
b) Other Agricultural	"	785	1,054	1,101	1,166	1,310	1,310
c) Non-Agricultural	"	417	519	542	560	608	608
2. <u>Members</u>							
a) Agricultural credit	No.in lakhs	1.64	1.94	2.00	2.10	2.24	2.24
b) Other Agricultural	"	1.02	1.65	1.82	1.87	1.65	1.65

Table No. 15.10 (Contd...)

1	2	3	8	9	10	11	12
	c) Non-agricultural	No.in lakhs	1.13	1.47	1.06	1.17	0.97
3.	<u>Working Capital</u>						
	a) Agricultural credit.	Rs.in lakhs	1,771.16	2,442.29	2,641.25	3,703.30	4,009.65
	b) Other Agricultural	"	607.38	2,274.93	3,752.02	4,385.42	5,978.68
	c) Non-agricultural	"	1,694.82	2,858.42	1,948.94	2,249.91	3,134.71
4)	<u>Loans advanced</u>						
	a) Agricultural credit	Rs.in lakhs.	1,015.81	1,245.96	1,385.94	2,554.81	2,069.56
	b) Other Agricultural	"	N.A.	N.A.	N.A.	N.A.	N.A.
	c) Non-agricultural	"	N.A.	N.A.	N.A.	N.A.	N.A.
1a)	<u>Education</u>						
1.	<u>Primary</u>						
	a) Institutions	No.	1,725	1,784	1,770	1,774	1,783
	b) Students.	"	3,63,453	3,71,265	3,79,298	3,84,038	3,95,135
	c) Teachers.	"	11,460	11,090	10,929	10,662	10,571
2.	<u>Secondary</u>						
	a) Institutions.	No.	232	242	243	246	253
	b) Students	"	1,00,589	1,18,187	1,26,970	1,32,813	1,40,934
	c) Teachers	"	3,851	4,321	4,609	4,769	4,896

Table No. 15.10 (Contd...)

1	2	3	8	9	10	11	12
3.	<u>Higher</u>						
	a) Institutions	No.	15	17	17	18	15
	b) Students.	"	11,717	16,028	18,003	20,416	22,018
	c) Teachers	"	496	667	710	797	833
4.	<u>% of literate population 1961 & 1971.</u>						
	a) Male	%	-	-	-	-	-
	b) Female	%	-	-	-	-	-
	c) Total	%	-	-	-	-	-
5.	<u>% of school going children in age group 6-11 years.</u>						
	1) Boys	%	-	-	-	-	-
	b) Girls	%	-	-	-	-	-
	c) Total	%	-	-	-	-	-
6.	<u>% of school going children in age group 11-14 years.</u>						
	1) Boys	%	-	-	-	-	-
	2) Girls	%	-	-	-	-	-
	3) Total	%	-	-	-	-	-

Table No. 15.10 (Contd.,)

1	2	3	8	9	10	11	12
X)	<u>Medical and Health</u>						
1.	Dispensaries	No.	78	79	79	82	82
2.	Hospitals	"	2	5	5	7	7
3.	Primary Health Centres.	"	19	22	24	25	25
4.	Beds	"	785	764	723	744	764
5.	Beds per lakh of population.	"	37	36	34	35	36
6.	<u>Patients treated</u>						
	1) Out-door	In' 00	9,681	11,512	14,390	11,420	11,380
	2) In door	"	884	813	550	420	540
7.	Birth rate	Per' 000	29.7	26.1	27.5	30.5	30.3
8.	Death rate	"	11.0	8.5	10.3	8.6	8.9
XI)	<u>Transport & Communication</u>						
1.	Road length extra municipal	Km.	4,442	4,594	5,453	5,945	6,326
2.	Length of road per 1000 Sq.km.	"	376	390	463	505	537
3.	Length of road per lakh of population.	"	208	216	257	280	298
4.	Total Railway length.	"	350	350	350	350	350
5.	Post Offices.	No.	460	470	475	477	482
6.	Telegraph Offices.	"	77	106	109	135	141

Table No. 15.10 (Contd..)

1 :	2	:	3	:	8	:	9	:	10	:	11	:	12
7.	<u>Radio Licences issued</u>												
	a) New	X	No.		54,654		44,654		88,650		55,142		46,696
	b) Renewed	X											
▲II)	<u>Community Development.</u>												
	a) C.P.A. Pattern blocks		No.		21.5		21.5		21.5		21.5		21.5
	b) Villages covered		"		1,453		1,453		1,453		1,453		1,453
	c) Population covered.		"		16,37,062		16,37,062		16,37,062		16,37,062		16,37,062
▲III)	<u>Local Self Government</u>												
	1) Panchayat Samities		No.		13		13		13		13		13
	2) Village Panchayat		"		982		1,020		1,020		1,032		1,055
	3) Municipalities.		"		13		13		13		13		13
▲IV)	<u>Miscellaneous</u>												
1.	Banking Offices.		No.		137		221		228		244		N.A.

Note :- 1) Figures for (Sr.No.II) Agriculture & Irrigation for the year 1980-81 are provisional.

2) The data of Agril.implements and Live-stock reported in Col.No. 4,5,6,8 and 10 is for the year 1956,1961,1972 and 1978 respectively.

Source:- Directorate of Economics & Statistics, Bombay.