



FOR OFFICIAL USE ONLY

**SOCIO-ECONOMIC REVIEW  
AND  
DISTRICT STATISTICAL ABSTRACT  
OF  
AHMADNAGAR DISTRICT  
1975-76**



**DIRECTORATE OF ECONOMICS AND STATISTICS  
GOVERNMENT OF MAHARASHTRA  
BOMBAY**

SOCIO ECONOMIC REVIEW  
A N D  
DISTRICT STATISTICAL ABSTRACT,  
AHMADNAGAR DISTRICT  
1 9 7 5 - 7 6

OFFICE OF THE  
DISTRICT STATISTICAL OFFICER,  
DIRECTORATE OF ECONOMICS & STATISTICS,  
GOVERNMENT OF MAHARASHTRA,  
AHMADNAGAR

AHMEDNAGAR

DISTRICT AT A GLANCE

Sr. No.:	I T E M	Unit	District	State
1	2	3	4	5
1.	<u>Location</u>			
1.1	North Latitudes	Degree	18 <sup>o</sup> .2' to 19 <sup>o</sup> .9'	16 <sup>o</sup> .4' to 22 <sup>o</sup> .1'
1.2	East Longitude	"	73 <sup>o</sup> .9' to 75 <sup>o</sup> .5'	72 <sup>o</sup> .6' to 80 <sup>o</sup> .9'
2.	<u>Area &amp; Population</u> (According to 1971 Census)			
2.1	Area	Sq.Kms.	17,035	3,07,762
2.2	No. of Towns	No.	6	289
2.3	No. of villages	"	1,317	38,661
	i) Inhabited	"	1,312	35,778
	ii) Un-inhabited	"	5	2,883
2.4	Rural Population	'000'	20,18	3,47,01
2.5	Urban Population	"	2,52	1,57,11
2.6	Total Population	"	22,69	5,04,12
2.7	Population of Scheduled Castes and Scheduled Tribes.	"	3,57	59,80
2.8	Total workers	"	8,04	1,83,90
	i) Cultivators & Agricultural Labourers:	"	6,18	1,19,30
	ii) Others	"	1,86	64,60
2.9	Non-Workers	"	14,65	3,20,22
2.10.	Literacy Percentage			
	i) Male	%	48.97	51.04
	ii) Females	"	22.91	26.43
	iii) Persons	"	36.23	39.18
3.	<u>Climate</u>			
3.1	Rainfall 1975 (Average)	mm.	655.2	1,587.2

DISTRICT AT A GLANCE (CONTD)

1	2	3	4	5
3.2	Temperature 1975			
	a)Maximum (absolute) (in selected centres)	Centigrade	42.4	46.0
	b)Minimum (absolute) (in selected centres)	"	N.A.	3.6
4.	<u>Agriculture 1974-75</u>			
4.1	Cultivable Area	'000 hect.	13,14	2,11,16
4.2	Area not available for cultivation.	"	1,63	26,68
4.3	Area sown			
	i)Net	"	12,11	1,82,06
	ii)Gross	"	12,85	1,85,06
4.4	Area Irrigated			
	i)Net	"	1,89	16,12
	ii)Gross	"	2,14	19,33
4.5	Area under Forests	"	1,84	53,48
4.6	Cropped Area under food- grain.	"	10,10	1,34,98
4.7	Land Revenue collection 75-76	'000Rs.		15,60,00
5.	<u>Animal Husbandry (1972)</u>			
5.1	Live-stock	'000 No.	17,73	2,63,61
5.2	Cattle	"	8,16	1,47,05
5.3	Buffaloes	"	88	33,01
5.4	Sheeps	"	2,99	21,28
5.5	Goats	"	5,47	59,11
5.6	Horses & Ponies	"	5	58
5.7	Other Live-stock	"	18	2,58
5.8	Poultry	"	7,73	1,22,17
5.9	Number of Veterinary Hospitals & Dispensaries. 1975-76	Number	18	359
6.	<u>Industries</u>			10,975
6.1	Working Factores 1974	No.	80	10,38,668
6.2	Average Daily Employment	No.	10,311	

DISTRICT AT A GLANCE (CONTD)

1	2	3	4	5
7.	<u>Electricity 1975-76</u>			
7.1	Electricity consumed 75-76	M.KWH	277	9,392
7.2	Number of villages/Towns, electrified at the end of March-1976.	No.	967	20,112
8.	<u>Co-operation : 1975-76</u>			
8.1	Co-operative Societies all types.	No.	1,872	49,659
8.2	Membership	'000 No.	4,76	1,13,83
8.3	Working Capital	Rs. in lakh	1,01,13	27,02,21
8.4	Loan Advanced	"-	68,71	24,42,64
8.5	Loan advanced by Agril. credit societies.	"-	62,22	1,70,11
9.	<u>Medical &amp; Public Health 1974</u>			
9.1	Hospitals	No.	9	353
9.2	Dispensaries	No.	15	1,395
	i) Aleopathic	No.	N.A.	N.A.
	ii) Aurvedic	No.	N.A.	N.A.
	iii) Unani	No.	N.A.	N.A.
9.3	No. of Beds in Hospitals & Dispensaries.	No.	784	54,769
9.4	Births Rate	Per '000	19	24.0
9.5	Death Rate	"-	7	8.7
9.6	No. of sterilisation operations, 1975-76	No.	26,073	6,11,588
10.	<u>Education (As on 15-7-1975)</u>			
10.1	Primary Education		<u>15-7-76</u>	
	i) Institutions	No.	2,021	48,018
	ii) Students	'000 No.	3,93	73,67
	iii) Teachers	"-	11	2,20
10.2	<u>Secondary Education</u>			
	i) Institutions	No.	253	5,897
	ii) Students	'000 No.	97	25,13
	iii) Teachers	"-	3	94

DISTRICT AT A GLANCE (CONTD)

1	2	3	4	5
10.3	<u>Higher Education</u>		<u>15-7-76</u>	
	i) Institutions	No.	20	682
	ii) Students	'000 No.	15	4,74
	iii) Teachers	"	1	20
11.	<u>Transport &amp; Communication</u>			
11.1	Total Railway length as on 31-3-76	kms.	197	5,232
11.2	Total Extra Municipal Road Length as on Mar. 1976	"	10,719 (1975-76)	1,78,678
11.3	a) No. of Post Offices 1973-74	No.	552	9,414
	b) No. of Telegraph Offices	"	53	1,119
12.	<u>Local Self Government</u>		<u>1975-76</u>	
12.1	Village Panchayats 1974-75	No.	1100	23,552
12.2	Municipalities 1976	No.	5	227
13.	<u>Community Development</u>			
13.1	C.P.C.A. Pattern Blocks	No.	23	442.50
13.2	Villages included in	"	1,317	38,904
13.3	Population covered	Lakh No.	20	4,02
14.	<u>Plan</u>			
14.1	Total Expenditure during (Rs. in lakh) fourth plan.		19,30	10,04,51
14.2	Expr. during 5th Plan for 1975-76	"	8,61	3,73,98
15.	<u>Miscellaneous</u>			
15.1	Joint stock companies as on 31-3-75	No.	34 <u>31,3.75</u>	9,691
15.2	Banking Offices as on 31-3-74	No.	176	3,603
15.3	<u>Employment Exchange (75-76)</u>			
	i) Registration	'000 No.	10	4,56
	ii) Placement	"	1	35
	iii) Live-Register at the of the year (as on 31st Mar. 75)	"	17	7,95

Note : The figures for items 3,4 and 6 to 15 are provisional.

P A R T - I

1. SOCIO ECONOMIC REVIEW : 1975-76

C O N T E N T S

Chapter No.	S U B J E C T	Page No.
1	2	3
I.	Introduction	1
II.	Explanatory Notes	Q 6
III.	Sectorial Trends	19
IV.	Annual Plan Review 1975-76	31

GRAPHS & CHARTS

Graph No.	S U B J E C T	PAGE NO.
1	2	3
1.	Land Utilisation in Ahmadnagar District for the year 1974-75.	42
2.	Out-turn of Total Cereals, Pulses & food grains in Ahmadnagar District during the years 1966-67 to 1975-76.	43
3.	No. of villages & Towns Electrified in Ahmadnagar District since 1966-67 to 1975-76.	44
4.	Consumer's Price Index (General & Food) Number for Pune & Solapur from 1966-67 to 1975-76.	45

# C H A P T E R - I

## I N T R O D U C T I O N .

### LOCATION :

1.1 Ahmednagar district is located in the central part of Maharashtra between 18 .2' to 19 .9' north latitude and between 73 .9' to 75 .5' east longitude. The district is surrounded by Aurangabad and Nasik districts on the North, by Bhir and Osmanabad districts on the east, Pune and Thana districts on the south-west and by Solapur district on south. Ahmednagar district with an area of 17,035 Sq. Kms. ranks second in the Maharashtra State.

### TOPOGRAPHY : (a) Soil :

1.2 The geographical foundation of soil prevailing in the district is mainly of Deccan trap of volcanic origin.

The district is situated on the Deccan plateau. Soil of the district is generally found responsive and fertile, except the hilly areas of Akola tahsil and some portion of the plains, which suffer from heavy soil erosion. The soil of the Ahmednagar district can broadly be classified into the following five categories.

1. Deep black soil of Kopargaon, Shrirampur and Rahuri Tahsils, with rich perennial irrigation system for which the area was selected for Mahatma Jyotiba Phule Agricultural University. Most of the Sugar Factories are also located in this area.

2. Red Soil of western and hilly areas of Akola Tahsil.

3. Laterite.

4. Barad or gray inferior quality soil.

5. White popularly known as 'Pandhari'.

### b) Rivers :

1.3 The Godavari and the Bhima are the major rivers of the Ahmednagar district. The Godavari flows along the north-eastern boundary of the district, through the tehsils of Shrirampur

(Contd)...



Newasa and Shevgaon. The Pravara is the tributary of the Godavari passing through Akola, Sangamner, Shrirampur, Kopergaon and Newasa tehsils. The Bhandardara dam which is masonry dam was constructed in the year 1926 and is a tourist place. The Mula, the Adhala & the Mahalungi are the important tributaries of the Pravara. The Southern Part of the district consisting of Parner, Ahmednagar Pathardi, Shrigonda and Karjat tehsil constitutes the Bhima basin with the tributaries of rivers Sina, Kukadi, and Ghod. The Bhima flows nearly 56 Kms. along the boundaries of Pune and Ahmednagar districts. Besides, the major rivers indicated above Mahalungi, Kalu, Kapari, Hanga, Mehekari, Ghod, Khanapuri, Dhor, Simphana, Deo, Redi, Kas are the minor rivers flowing seasonally in almost all tehsils except Pathardi.

1.4 (c) Hill Ranges : The main Sahyadri range touches Akola tehsil in the western areas of Ahmednagar district. From this main range, three spurs viz. Kalsubai, Baleshwar and Harishchandragad spurt out. Kalsubai is the highest peak of Sahyadri (1654 meters) and serves as the watershed between Darna and Pravara and Mula rivers. Harishchandragad is 96 Kms. long and its branches run from Ratangad, serving the watershed between Pravara and Mula rivers. The Baleshwar is the largest range and demarcates the boundary of Pune and Ahmednagar districts. On entering into Parner tehsil the Baleshwar forms two sub-branches, one going through north of Nagar town and forms watershed between the Godavari and the Bhima and the other turning South-wards across the north east corner of Shrigonda tehsil and enters into Karjat tehsil.

1.5 d) Minerals : There are no major mineral deposits located in Ahmednagar district except limestone in Parner tahsil. However sand, stone, murum etc. are found in abundance in all tehsils of the district.

(Contd)...

1.6 Climate :

a) Rain fall : Ahmednagar district gets rain mainly from south-west monsoon but the distribution of rainfall is mostly uneven. The rainfall is adequate and concentrated in the western part of Akola tehsil and it is most erratic in the southern part which is known as scarcity tract. The normal rainfall at the tehsil head quarters varies from 500 to 700 m.m. approximately. During the year 1975 rainfall was maximum at Jambhed centre and minimum at Kopergaon centre in Ahmednagar district and generally found to be satisfactory. The district can be divided into following three zones according to rainfall. Zone I, consisting of northern part comprising of Kopergaon, Akola, Sangamner, Rahuri and Shrirampur tahsils with more or less assured rainfall. Zone II comprises of south-eastern part covering Shevgaon, Newasa, Ahmednagar, Pathardi and Jambhed tahsils & Zone III covering Karjat, Shrigonda and Parner Tahsils with very little rainfall.

1.7 FAMINE AND SCARCITY :

Due to good rains in the district in the period under review i.e. 1975-76 agricultural conditions improved considerably and as such in no village in the district scarcity or famine was declared. However, 257 villages were affected by flood conditions in the district.

1.8 DEMOGRAPHY; POPULATION :

According to the population census of 1971 total population of Ahmednagar district was 22,69,117 and rate of increase in the population was 27.77 percent during the decade 1961-1971 which was higher than that of Pune division and also that of Maharashtra, the respective figures being 25.64 and 27.45.

The following table gives the tahsilwise percentage variation in population during the decade 1961-71.

TABLE NO. 1

Tahsilwise decadal variation in population in 1971 over 1961

Name of Tahsil	P O P U L A T I O N		Decennial growth rate percentage
	1 9 6 1	1 9 7 1	
1	2	3	4
1. District	17,75,969	22,69,117	+ 27.77
<u>TAHSILS</u>			
1. Ahmednagar	2,45,531	3,03,606	+ 23.62
2. Rahuri	1,17,728	1,50,343	+ 35.35
3. Shrirampur	1,78,174	2,47,551	+ 38.94
4. Newasa	1,17,706	1,50,393	+ 27.77
5. Shevgaon	1,04,207	1,28,841	+ 23.64
6. Pathardi	1,10,905	1,38,590	+ 24.96
7. Jankhed	73,153	86,592	+ 18.37
8. Karjat	99,292	1,23,612	+ 24.49
9. Shrigonda	1,18,313	1,46,581	+ 23.89
10. Parner	1,31,039	1,54,890	+ 18.20
11. Akola	1,17,795	1,47,702	+ 25.39
12. Sangamner	1,64,564	2,18,797	+ 32.96
13. Kopergaon	1,97,512	2,62,619	+ 32.96

From the above table, it will be seen that decennial growth rate in Kopergaon, Sangamner, Shrirampur, Rahuri Tahsil were above the district average. The decadal growth rate in Parner and Jankhed tehsils were however less than 20%.

1.9 SPECIAL FEATURES :

Ahmednagar, District is on the forefront of Co-operative movement, especially in respect of Sugar factories. There are in all 16 Sugar Factories, 12 being Co-operative with five lakh tonnage of Sugar production in the district. This is main

contribution of principal cash crop of Maharashtra State. At the instance of Government of India, two districts in Maharashtra have been selected under 'Drought Prone Area Programme' which has been implemented with the assistance of World Bank and Ahmednagar is one of them. There are nine water sheds, having 113 villages covered under programme. This programme envisages overall development of the water-shed areas in the sectors of dry land farming, Animal Husbandry, Dairy Development, Forests, Soil Conservation and Minor Irrigation. Satisfactory progress and completion of percolation tanks, Soil Conservation and afforestation works under the Employment Guarantee Scheme is a note worthy feature of Ahmednagar district which tops expenditure in the State and thereby provides employment to unskilled needy labourers in the rural areas of the district and also creates productive assets. Development of medium and small scale industries in the vicinity of Nagar, Shrirampur and Kopargaon town through the M.I.D.C. and Industrial Estates in the year under review is significant and will place these areas on the states map of industrial development.

## CHAPTER II

### EXPLANATORY NOTE

2.1 The data on different important sectors which have dominant effects on the economy are presented in this abstract for the year 1975-76. In case the data for the year 1975-76 is not available the data for the latest available year are presented. In most of the cases, the reference period of the data is the financial year. The data on Agriculture, however relates to the agricultural year, whereas the data on 'Co-operation' is for the co-operative year (1st July to 30th June). The data on other important items like rainfall, temperature, civil and criminal cases, vital statistics, are for the calendar year. The information as far as possible is presented tahsilwise for inter tehsil comparison.

#### DISTRICT AT A GLANCE :

2.2 Certain essential data in important spheres, such as

- i. Population,
- ii. agriculture,
- iii. animal husbandry,
- iv. industries,
- v. co-operation,
- vi. medical and public health,
- vii. education,
- viii. transport and communication,
- ix. plan expenditure etc. ,

pertaining to the district is presented along with the corresponding figures for the state for the comparison purpose.

#### District Statistical Abstract :

2.3 The data incorporated in the District Statistical Abstract have been presented in suitable tables, classified in appropriate

(Contd)...

groups. The concepts adopted in preparation of tables are summarised in the following paragraphs. The limitations of data are cited wherever necessary.

#### AREA AND POPULATION

2.4 The data of 1971 census mainly on population, area, houses and livelihood occupation, rural urban breakup etc., are presented in the first seven tables for all tahsils in the district. Data on population per square kilometre, decadal variations during 1951-61 and 1961-71, classification of villages and towns according to population ranges, number of workers and non-workers, population of schedule<sup>d</sup>/castes and schedule<sup>d</sup>/tribes, distribution of population according to age group and religion are also given in these tables.

#### 3.5 (a) Urban Area :

The following places have been treated as 'Urban areas' (towns).

1. every place having a municipality or cantonment board irrespective of its population,

2. every other place which satisfies following three conditions :

i. a population of at least 5,000

ii. at least three-fourth of its male working population engaged in non-agricultural pursuits and

iii. a density of population of at least 400 persons per square km.

3. Any other place not falling under above two categories which possesses certain distinct characteristics to qualify to its being treated as urban such as its being a project area or a developing township.

(Contd)...

(b) Rural Area : Those areas which do not satisfy the criteria prescribed for recognising urban area are called 'Rural areas'.

A census village in Maharashtra has always been a revenue village. A revenue village has well-defined boundaries, a map and a separate set of land records irrespective of whether that defined area has any population or not.

(c) WORKER : A worker is defined as ' a person whose main activity is participation in any economically productive work through his physical or mental activity. Work involves not only actual work but effective supervision and direction of work. A public or social worker engaged actively in public or social work or political worker actively engaged in furthering the political aims of a party was also regarded as a 'worker'. In case of perennial work, such as, cultivation, live-stock, Plantation, some type of household industries, a person was treated as a 'worker' by ascertaining whether he had participated any time during the last one year even if he was not economically active in the week prior to enumeration. In case of regular work in trade, profession, service or business, a person was considered as 'worker' if he had participated in such regular work on any one of the day during the week preceding the date of enumeration and that work has been returned as his main activity.

(d) Non-worker : Non-workers are 'those who are not mainly engaged in any economically productive work.'

Persons primarily engaged in household duties or those who were students and helped in the family economic activity, but were not on full time scale/<sup>were</sup> treated as 'non-worker' in respect of their main activity.

## 2. Climate

2.6 The rainfall and temperature have pronounced effects on climate. The rainfall data presented in table No. 8 gives normal rainfall, monthly rainfall and number of rainy days during the calendar year 1975 for the selected 13 centres. A day was treated as a 'rainy day' if during the twenty-four hours the rain gauge recorded a minimum of 2.5 m.m. of rainfall. The table no. 9 gives actual maximum and minimum temperatures recorded during each of the month of the calendar year 1975 in respect of Ahmadganagar district.

## 3. AGRICULTURE

2.7 Important tahsilwise statistics on agriculture, such as

- i. Land Utilisation,
- ii. Area under different crops,
- iii. yield per hectare and out-turn of principal crops,
- iv. irrigated area under different crops
- v. sourcewise irrigated area and
- vi. data on irrigation etc.,

are given in tables 10 to 14.

2.8 The basic definitions adopted are given below :-

a. Geographical Area : It is, according to village papers, calculated from village returns prepared for revenue purposes and as such it may be different from that according to Surveyor General.

b. Forests : It includes all actually forested areas or lands classed or administered as 'forests' under any legal enactment dealing with forests, whether State owned or private. If any portion of such land is not actually wooded but put to some agricultural use, that portion is included under the appropriate heading of cultivated or uncultivated land.

(Contd)...



e. Land put to non-agricultural uses : It stands for all lands occupied by buildings, roads and railways or under rivers, canals etc., and other land put to uses other than agricultural.

d. Barran & unculturable land : It covers land which cannot be brought under cultivation unless at a high cost, whether in isolated blocks or uncultivated holdings. Land like mountains, deserts etc. is classified under this category.

e. Permanent pastures and other grazing land : It covers all grazing lands. Village common grazing lands and grazing lands within forest area are included under this head.

f. Culturable waste land : These may be either fallow or - covered with useless shrubs and jungles and include all lands available for cultivation whether not taken up for cultivation or taken up for cultivation once but not cultivated during the current year and the last five years or more in succession.

g. Miscellaneous tree crops and groves not included in the net area sown.

This category includes all cultivable land which is not included in Net area sown but put to some agricultural use.

h. Current fallow lands : These are lands which are kept fallow during the current year. If any seedling area is not cropped again in the same year, it is also treated as 'Current fallow'.

i. Other fallows : All lands which were taken up for cultivation but are temporarily out of cultivation for a period not less than one year and not more than 5 years are classed as 'other fallow'.

j. Net Area sown : This consists of net area sown with crops and orchards, area sown more than once being counted only once.

k. Gross cropped area : Total of area under all crops including...

area under crops sown more than once is taken as 'Gross Cropped Area'.

#### 4. Irrigation Statistics :

2.9 Important irrigation statistics regarding

- i. number of irrigation wells,
- ii. activities of ground water survey and Development Agency,
- iii. minor irrigation works,
- iv. major & medium irrigation projects, and
- v. area irrigated under major and medium projects,

are given in table no.s 15, 16, 17 & 18.

#### 5. Allied Agriculture

2.10 Agricultural Wage rates at the selected centres, viz.,

- i. Karjat (Taluka : Karjat)
- ii. Akola (Taluka : Akola)
- iii. Belapur (Taluka : Shrirampur)

collected by the District Statistical Officer through the Block Statistical Assistants are given in table No. 19. Number of operational holdings as per Agricultural Census -1970 are given in table No. 20. Final figures of agricultural implements enumerated during the eleventh live-stock census are given in table No. 21. The tahsil-wise data on 'famine and scarcity' are given in table No. s 22 & 23 for the year 1975-76.

#### 6. Animal Husbandry & Forests :

2.11 Usewise population of live-stock and poultry as per livestock census, 1972 (final data) is shown tahsilwise in table No. 24. Statistics on veterinary facilities existed, animals treated in such centres and disease-wise mortality of live-stock are given in table No.s 25 & 26. Table No. 27 furnishes data on animals slaughtered in recognised slaughter houses in the district.

2.12 The data on 'area under forests' and major and minor forest produce for the year 1975-76 have been shown in tables 28 (a) and 28 (b) respectively. Area under forests with a classification into

- i. reserved,
- ii. protected, and
- iii. unclassed forests under the control of state Revenue department and under State Forests Department.

has been shown. These areas may not tally with the area under forests shown in table No. 10 due to different concepts of classification into above three heads. Reserved forests are intended mainly for timber production in which rights of grazing and cultivation are seldom allowed. Grazing cultivation under certain limitation and restrictions are allowed in protected forests. The unclassed forests refer to 'inaccessible forests' or 'unoccupied waste'.

#### 7. Inland fisheries :

2.13 The statistics relating to total area suitable for fish culture, ponds, lakes and reservoirs, area under pisciculture, inland fish production and carp fry used for pisciculture are given in table No. 29 (A).

#### 8. Employment, Industry and Electricity:

2.14 The Statistics relating to working factories under different groups with average daily employment, mandays worked, classification of factories according to working strength and number of days worked are given for the year 1974 in table No.s 30, 31 & 32. Statistics regarding number of registered factories productive capital investment, output and employment provided

under different industries based on Annual Survey of Industries for the year 1968 is given in table No. 33. Monthwise registration, vacancies notified, placements done, number of employment seekers on the live register at the end of the month, occupation-wise and sectorial, other data of employment exchange have been shown in table No.s 34, 35 and 37. The information regarding the employment generated under Employment Guarantee Scheme works is also given in table No. 36.

2.15 Data on consumption of electricity by different categories during the year 1975-76 is given in table No. 38 and number of towns and villages electrified during and upto the end of selected years are shown in table No. 39. The data are collected from Maharashtra State Electricity Board, Private Electric Supply companies and Sugar factories in the district.

#### 9. Co-operation

2.16 Statistical information on the co-operative institutions and their activities have been given for the year 1975-76 on the following items:-

- i. Loan advanced by co-operative banks & primary agricultural credit societies - different types of societies, their membership,
- ii. Total value of purchase and sales by the central and primary co-operative marketing societies, and
- iii. Annual arrivals in the regulated markets in each tahsil of Ahmednagar district in tables 40 to 46. Tahsilwise data regarding no. of members, capital structure, loans advanced and recovered etc., have also been given.

Working Capital : It includes paid-up capital, deposits and borrowings. Loans outstanding includes outstanding in respect of loans, cash credits and overdrafts and the amount of the loans

outstanding bills purchased or discounted. Overdues refer to the amount of loans or instalments which was due for collection but which was not actually collected and for the repayment of which no extension has been granted by the competent authority. Information of registered money lenders and loans advanced by them is given in table number 47.

The main functions of Agricultural credit societies are to help members by way of providing short and medium term loans for meeting their agricultural necessities like improved seeds, fertilizers, agricultural improved implements etc. The help is also extended in the matters of storage, transportation and sales of the agricultural produce.

2.21 The agricultural non-credit societies look after the work of better farming by way of educating the agriculturists in adoption improved agricultural practices, crop protection etc. The societies also undertake educational, economical, cultural and house building activities so as to uplift the standard of living of the agriculturists.

2.22. The main function of the Urban Bank, Urban credit Co-operative societies and salary earners co-operative societies is to promote the qualities of economy, and co-operation among the members and also to make them industrious. They also augment the saving habits of the people by way of making the banking facilities easily available. They give loans to the members on the securities like gold, immovable property, Government securities, commercial goods, etc. They also provide loans to the Artisans and small traders.

2.23 The main functions of non-agricultural non-credit societies are to run printing presses, to provide electricity to

to members and consumers for domestic, industrial and agricultural purposes, to run Montessories, primary schools and educational institutions for educational spread and things of the kind.

The main function of primary co-operative marketing societies is the purchase and sale of agricultural produce grown by its members or member co-operative societies in its area of operation.

#### 10. Medical & Public Health :

2.24 In this section, data on medical and Public Health for the year 1975 is given. Table no. 48 gives medical facilities available through public and public-aided bodies in each tahsil along with indoor and outdoor patients treated. Data on 'Vital statistics', e.g. tahsilwise births and deaths and infant deaths registered in the year 1975 with break-up into male and female and number of deaths due to important causes, from the year 1971 to 1975 is given in tables no. 49 and 50 respectively. Vaccination statistics and cholera inoculation done in each tahsil during 1975 is given in table No. 51. Table No. 52 gives statistics on family planning during the year 1975-76.

#### ii. Education

2.25 The data on tahsilwise number of literates and percentage of literacy as per 1971 census are shown in table No. 53. The data on education level of people in rural and urban areas are given in table no.s 54 & 55. The data regarding pupils and teachers with number of institutions in pre-primary, primary secondary and higher categories are presented in table no. 56. The data on backward class enrolment and concessions granted to economically backward class and expenditure incurred ..

under normal and plan grants on primary education in the district is shown in table No.s 57 to 59.

## 12. Transport & Communication :

2.26 Length of railway routes according to gauge is shown in table no. 60. The table No. 61 gives road length according to category and surface classification. Roads maintained by municipal councils/cantonment boards are also shown separately in this table. The data of number of motor vehicles in operation in Pune region covering Pune, Ahmednagar & Sholapur district together are shown in table no. 62. (districtwise figures are not available.) Important operational statistics relating to Ahmednagar District of Maharashtra State Road Transport Corporation are given in table No. 63 (Ahmednagar State Transport division comprises of Ahmednagar district only) Results of traffic census conducted in May-1974 on important roads in the district are given in table No. 64. Statistics on Postal, Telegraphs and telephone facilities and on rural broadcasting are depicted in the table No.s 65 & 66 respectively.

## 13. Local Bodies

2.27 The financial position of Village Panchayats, Municipal Councils and Zilla Parishad is shown in this section for the year 1975-76.

2.28 The number of village panchayats includes number of independent Village Panchayats as also group Village Panchayats, Income and expenditure of village panchayats are exclusive of opening and closing balances respectively. Grants include grants from Government as well as from Zilla Parishad and Panchayat Samities for developmental activities. Government grants to village Panchayats are mainly land revenue grants, equalisa-

equalisation grants and local cess grants. Government grants in respect of municipal councils are mainly grants on account of dearness allowances, grants for roads, for water supply, for educational purposes, for medical purposes and on account of percentage in land revenue. The receipts of Zilla Parishad are under four sub-heads, viz.

- i. Self-raised resources,
- ii. government grants,
- iii. grants for agency scheme and
- iv. Debt section. The expenditure is shown under two heads - Revenue Expenditure & Debt Section.

2.29 The data are collected from the Zilla Parishad Ahmadnagar and all the municipal councils in Ahmednagar district.

#### 14. Plan & Community Development :

2.30 Data on Plan expenditure under State and Local sectors and physical achievements in important fields during the year 1975-76 are given respectively in table no.s 71 & 72. Statistics in respect of coverage of community development programme, stagewise expenditure of various blocks and blockwise physical achievements under community development programme are shown in table no.s 73 to 75.

#### 15. P r i c e s

2.31 The table no. 76 gives monthly average wholesale prices of agricultural commodities transacted in regulated markets. The district average for each variety and for each month is also given.

2.33 The table no. 77 gives the monthly average retail prices of important commodities at Ahmadnagar head-quarter during 1975. As the information collected for the given commodities is restri-



to only one quotation and that also from only one shop in the district head-quarter, the averages shown for individual commodities cannot be said to be fully representative but the data may prove useful as broad indicator of the trend in changes in retail prices over the period of time. The table No. 78 gives consumer price index number for working class of Sholapur and Pune centres for the year 1975-76. For the calculation of index, the years 1960 and 1961 are taken as 'base years', for Sholapur and Pune centres respectively.

#### 16. Miscellaneous

2.33 Statistical data pertaining to police force, crime statistics, cases disposed of in civil and criminal courts, cinema statistics regarding seating capacity in different types of theatres, number of banking offices, number of scheduled banks, their deposits and advances and number of Joint stock companies, insurance policies and amount insured, collection of small savings, land revenue collections, number of presses, newspapers and periodicals published etc. are given in the table No.s 79 to 89.

2.34 A table showing trends in selected indicators in the fields of development, such as

- i. agriculture,
- ii. live-stock,
- iii. industry,
- iv. education,
- v. health, etc.

are indicated for the years 1950-51, 1960-61, 1966-67, 1973-74, 1974-75 and 1975-76 and is appended at the end. These collected indicators are very useful for assessing progress in various fields over important periods in the recent past.

## C H A P T E R III

### Analytical Review of Sectorial Trends

3.1 In this chapter, trends in the various statistical data presented in part II viz. District Statistical Abstract in various sectors of development such as Agriculture, Animal Husbandry, Co-operation, Education, Electricity, Public Health etc. are analysed.

#### AGRICULTURE

Agriculture and allied activities, being the principal means of livelihood, naturally find predominant place in our economy at all levels. To get better idea of the progress in this important sector, some major indicators such as percentage of gross cropped area to the net area sown, and gross and net area irrigated to the net area sown, cropping pattern, yield per hectare of principal crops of Ahmednagar District are discussed. The data for the last two agricultural years 1973-74 (final) & 1974-75 (Provisional) is compared with that of the year 1960-61.

TABLE NO. 1

Percentage of Gross cropped area to net sown area

Sr. No.	Tahsil	1960-61	1973-74 *	1974-75
1	2	3	4	5
	District Total	105.16	106.75	106.07
1.	Ahmednagar	103.39	106.76	105.87
2.	Rahuri	104.05	115.00	105.47
3.	Shrirampur	102.60	117.86	105.21
4.	Newasa	119.13	104.15	103.14
5.	Shevgaon	106.11	104.88	107.80
6.	Pathardi	104.81	102.66	107.56
7.	Jamkhed	105.02	104.95	108.15
8.	Karjat	110.87	102.47	105.28
9.	Shrigonda	106.47	103.24	103.75
10.	Parner	104.22	103.57	106.51
11.	Akola	102.46	103.95	104.12
12.	Sangamner	108.75	108.64	108.20
13.	Kopergaon	104.74	118.09	109.36

\* Revised -- Final data for 1973-74

3.3 From the above table, it would be seen that the extent of double cropping is very small in Ahmadnagar district. The percentage of gross cropped to the net cropped area shows increase in most of tehsils, during 1973-74 and 1974-75 as compared to the year 1960-61. During the year 1974-75 percentages in the tahsils Shevgaon, Kopargaon, Janakhed, Sanganner and Parner were above the district average. When comparison is made in the two years 1973-74 and 1974-75 all tahsils except Kopargaon, Nagar, Shrirampur, Rahuri, Newasa are found to show more percentage of gross cropped to the net area sown. Irrigation helps to increase double cropping, if it is not used for perennial crops. In the district, it will be observed that irrigated area in Kopargaon, Shrirampur, Rahuri etc., pertained to sugarcane which resulted in the insignificant double cropped area.

#### IRRIGATION

3.4. Agriculture is a gamble in Monsoon and hence lack of reliable irrigation facilities hamper agricultural development. It will be seen from the following table that well irrigation occupies a significant place ( more than 73% ) in the district though flow irrigation is ne recently developing in the canal areas of the district.

TABLE No. 2

#### SOURCE-WISE AREA IRRIGATED IN AHMEDNAGAR DISTRICT

sr. no.	source	Net area irrigated in hectares		
		1960-61	1972-73	1973-74
1	2	3	4	5
1	Govt. canals	43,510	41,584	39,786
2.	Private canals	1,745	34	214
3.	W e l l s	89,452	93,702	1,11,993
4	Tanks	787	-	-
5	Other sources	382	-	-
6	<u>T O T A L</u>	1,35,876	1,35,320	1,51,993

3.5 During the reference year of 1973-74, it will be seen that irrigated area is increased by 12.32 percent over the previous year and also raised by 11.86 per cent, when compared to year 1960-61. As compared to 1972-73 gross irrigated area increased in Nagar, Rahuri, Newasa, Shevgaon, Pathardi, Karjat, Shrigonda and Parner, Akola and Sanganner considerably while in Shrirampur and Kopargaon same is decreased. In other tahsils gross irrigated area remained constant or slightly increased.

3.6. In the following table tehsil-wise percentages of gross to net irrigated area and percentages of net irrigated to net sown area for the year 1960-61, 1972-73 and 1973-74 are given.

TABLE No. 3

Percentage of Gross Irrigated Area to Net Irrigated area and  
Net Irrigated area to Net Sown area in AHMEDNAGAR District.

Sr. no.	Tahsil.	1960 - 1961		1972-73		1973 - 74.	
		% of gross irrigated area to net irrigated area	% of net irrigated area to sown area	% of gross irrigated area to net irrigated area	% of net irrigated area to sown area	% of gross irrigated area to net irrigated area	% of net irrigated area to sown area
1	2	3	4	5	6	7	8
1.	Ahmednagar.	104.21	11.40	106.24	6.63	106.76	7.39
2.	Rahuri	108.02	18.58	160.08	23.50	110.41	24.07
3.	Shrirampur	103.66	33.05	105.40	45.85	111.18	41.11
4.	Newasa	121.48	5.56	110.55	11.20	112.93	13.01
5.	Shevgaon	121.74	4.26	113.04	4.22	155.86	3.68
6.	Pathardi	130.92	6.46	124.51	1.95	136.87	5.38
7.	Jankhed	117.53	8.16	119.02	3.45	116.08	3.74
8.	Karjat	117.20	8.09	178.51	3.23	119.23	8.72
9.	Shrigonda	116.33	10.36	110.46	9.29	118.98	11.19
10.	Parner	141.48	6.38	118.69	2.21	132.54	3.57
11.	Akola	136.95	1.28	118.93	1.36	118.50	2.29
12.	Sangarner	124.11	7.42	114.54	13.48	124.06	18.30
13.	Kopergaon	107.06	31.76	106.47	48.79	111.60	39.48
<u>DISTRICT TOTAL</u>		113.68	10.79	110.46	11.62	116.42	12.63

3.7 From the above table, it will be revealed that overall percentage of gross irrigated to the net irrigated area in the year 1973-74 was increased by 5

per cent than the previous year and also as compared to the year 1960-61. Within the district, the percentage was more in 1973-74 in Nagar, Rahuri, Shrirampur, Newasa as compared to the year 1972-73.

The percentage of net irrigated to the net area sown in 1973-74 was slightly more than that in 1972-73 and also when compared to the year 1960-61. The Tehsil Kopergaon, Sanganner, Shrirampur, Rahuri and Newasa showed higher percentage over district average while in respect of other tehsils the percentage was lower. This further reveals the extent of double cropping in the irrigated areas of the district.

### 3.8 PRODUCTIVITY OF IMPORTANT CROPS :

.. Rice, Jowar, Bajra, Sugarcane, Groundnut, Safflower and Cotton are the principal crops of the Ahmednagar district. In the following table comparative position showing yield rate and out-turn of principal crops of the district is given :-

TABLE No. 4

#### YIELD RATES OF PRINCIPAL CROPS & THEIR OUT-TURN IN AHMEDNAGAR DISTRICT

sr no	C r o p	Year	Ahmednagar district	
			Yield Rate in kg. per hectare	Out-turn in '00' metric tonnes.
1	2	3	4	5
		1961-62	1,119	11,6
1	Rice	1973-74	1,155	6,7
		1974-75		
2.	Jowar (Kharif & Rabi)	1961-62	277	1,78,5
		1973-74	423	2,38,0
		1974-75	406	2,37,6
3.	Safflower	1961-62	N.A.	N.A.
		1973-74	N.A.	N.A.
		1974-75	N.A.	N.A.
4.	Bajra	1961-62	186	48,1
		1973-74	416	1,48,8
		1974-75	362	1,04,8

..continued....

TABLE NO. 4 (CONTD)

1	2	3	4	5
5.	Sugarcane (in terms of Gur)	1961-62	11,207	3,99,4
		1973-74	7,446	3,72,3
		1974-75	11,635	4,08,4
6.	Groundnut	1961-62	418	13,0
		1973-74	836	10,2
		1974-75	806	10,4
7.	Cotton @	1961-62	71	3,1
		1973-74	180	4,3
		1974-75	237	9,5

Revised figures for 1973-74

@ Out-turn in terms of hundred bales of 180 Kg. each

For 1974-75 Out-turn in terms of hundred bales of 170 Kg. each

3.9 It will be seen from the above table that during 1974-75 there is rise in case of yield rates of Rice, Sugarcane, Cotton while the yield rates have gone down in case of Jowar, Bajara and Groundnut when compared to the previous year.

CROPPING PATTERN

3.10 Perusal of the data indicating cropping pattern in the following table will show that percentage of area under cereals to the gross cropped area decreased while percentage of area under pulses increased in the year 1974-75 over previous year. The percentage of area under cash crops like Sugar Cane and Cotton has increased but the area under Groundnut slightly decreased. However while comparing the area percentage of the year under reference to 1960-61 it will be seen that area under cereals reduced while that under pulses, Sugarcane, increased. There is down-ward trend in area under total food crops and upward trend in non-food crops as compared to 1960-61.

(Contd)...

TABLE NO. 5

Percentage of Areas under various crops in AHMEDNAGAR DISTRICT

Sr. No.:	C R O P S	Percentage distribution of area		
		1960-61	1973-74	1974-75
1	2	3	4	5
1.	Total Cereals	73.76	74.72	69.64
2.	Total Pulses	7.75	8.92	9.00
3.	Total food-grains	81.51	83.64	78.64
4.	Sugarcane	2.73	3.80	4.45
5.	Total food crops	85.15	88.33	84.06
6.	Cotton	2.45	0.32	0.45
7.	Groundnut	2.37	0.93	0.85
8.	Total non-food crops.	14.85	11.67	15.94
9.	Total food-crops & Non-food crops.	100.00	100.00	100.00
10.	Gross cropped Area in Hectares.	1323643	1316430	1284537

(Figures for 1973-74 revised)

3.11 Agricultural Credit and Outstanding dues :

The position given in the following table in this respect gives idea about the co-operative credit structure in AHMEDNAGAR District for the year 1961-62, 1974-75 & 1975-76. During the year 1975-76 loans advanced are less than the year 1974-75. The position of out-standing loans is some what better than the previous year but the position of overdues is warsening. (Contd)..

TABLE NO. 6

Agricultural Credit Facilities in AHMEDNAGAR DISTRICT During the  
Year 1961-62, 1974-75 & 1975-76

Sr.No.:	I	T	E	M	S	: 1961-62	: 1974-75	: 1975-76
1	:	2	:	3	:	4	:	5
1.	No. of Agril. Credit Socys.					1,040	1,094	1,096
2.	Loans advanced (Rs. in lakh)					513.61	1,653.90	1265.99
3.	Out-standing loans ("")					566.29	2387.76	2228.15
4.	Overdues (Rs. in lakh)					71.43	1089.95	1275.96
5.	Percentage of recovery to the outstanding loans.					66.7	59.21	53.28

AGRICULTURAL WAGE RATES

The data on the subject is collected every fortnight from the representative agriculturists of the selected centres Akola, Belapur and Karjat. In the following table average annual wage rates paid by the selected cultivators of the above centres to the wage earners (Male and Female) in the year 1974 and 1975 are shown

TABLE NO. 7

Agricultural Wage Rates (Per day) in the selected centres of  
AHMEDNAGAR DISTRICT during 1974 and 1975

Centre	Wage Earners	Average Wage Rates in	
		1974 (Rs.)	1975 (Rs.)
1	2	3	4
1. Akola	Male	3.00	3.00
	Female	2.00	2.00
2. Belapur	Male	3.00	3.00
	Female	2.00	2.00
3. Karjat	Male	3.00	3.30
	Female	2.00	1.80



3.13 It is seen from the above table that wage rates in all the three centres except Karjat are same for male and female and show increasing trend due to the decision taken by Govt., in respect of wage rates of Agricultural Labour. The average Wage rate paid to skilled labour viz. Cobbler was Rs. 5.24 and for Blacksmith Rs. 5.91 during the year under reference. The wages to these labourers are generally paid in kind.

3.14 ANIMAL HUSBANDRY : As Cattle rearing is subsidiary occupation to agriculture development, Livestock, Poultry etc. form important part of our economy. The data for certain important items from the quinquennial Live-stock census of 1966 and 1972 for Ahmadnagar District is given below :

TABLE NO. 8

Live-stock in AHMADNAGAR DISTRICT as per 1966 and 1972 Live-stock

		Census		(Figures in lakh)	
Sr.No.:	Category	1968	1972	Percentage (Increase or Decrease)	
1	2	3	4	5	
1.	Cattle	8.76	8.16	(-)	7
2.	Buffaloes	0.80	0.88	(+)	10
3.	Total Bovine	9.56	9.04	(-)	5
4.	Total Live-stock	17.66	17.73	(+)	0.4
5.	Poultry	6.90	7.73	(+)	12

It will be seen from the above table that total live-stock Poultry and Buffaloes in 1972 have increased over 1966 whereas total bovine population has declined. The no. of live-stock was 134 per hundred hectares of cultivable area in 1966 and it is 135 on the basis of 1972 census. Gross cropped area per pair of working bullocks in 1965-66 was 8.1 and as per 1972 census

it 6.90. Further analysis of Live-stock data of 1972 census shows that live-stock has increased as compared to the year 1966 in tahsils Akola, Sangamner, Shrirampur, Newasa, Shrigonda, Karjat and Jamkhed while the same has declined in other tahsils.

Poultry population per 1000 human population (of 1971 census) is 340 as per 1972 census, as against 388 in 1966 census.

3.15 ELECTRICITY : Progress in the field of electrification is a meaningful indicator of development. At the end of March-1976 all the six towns and 961 out of 1317 villages (viz. 73 percent) were electrified and 84 percent of rural population was covered. The per capita consumption of electricity during 1975-76 was 122.07 K.W.H.

3.17 EMPLOYMENT EXCHANGE STATISTICS : Problem of educated and uneducated unemployment is becoming severe day by day in spite of attempts on the part of the state and public sector employers to provide jobs to the unemployed. The present available data regarding registration, notified vacancies, placement etc. with employment exchange office is having limitation as a fair idea about un-educated un-employed is not available. During the year 1975-76 no. of registration was 10,080 and 16,746 persons were on the live-register of Ahmadnagar employment exchange at the end of the year. As compared to 1974-75 the registration is increased by 11.78 percent and no. of persons on live-register is also increased 12.50 percent. During the reference year 1975-76 total placement is 557 which is 152.60 percent of last year. Total No. of employees in various sectors was 78,767.

3.17 MEDICAL AND PUBLIC HEALTH : Data regarding medical and public health facilities available through public and public aided bodies in Ahmadnagar District in the year 1961, 1974 and 1975 is denoted in the following table . (Contd)...

TABLE NO. 9

Medical Facilities and Patients treated in the year 1961, 1974  
& 1975 in AHMADNAGAR DISTRICT

Sr.No.:	I	T	E	M	Position in the year		
					1961	1974	1975
1	2			3	4	5	
1.	Hospitals			2	9	9	
2.	Primary Health Centres & Sub-Centres.			13	73	131*	
3.	Doctors & Vaidyas			27	145	188	
4.	No. of Beds			274	758	784	
5.	No. of Patients treated						
	a) Indoor			16,607	86,557	44,073	
	b) Out-door			221,502	6,67,670	7,12,000	

\* Inclusive of sub-sidised medical practioners' centres, Public Health Unit and Primary health sub-units.

3.18 From the above statistics, it will be observed that there is considerable increase in the medical facilities available in Ahmednagar district in the year 1975 as compared to the 1961. It will be seen from the above data that the no. of Beds is increased. The no. of indoor patients is decreased and outdoor patients treated is increased in comparison with 1974.

3.19 : Education : As compared to the year 1974-75 during the year 1975-76 Primary Schools are increased by 13 while the Secondary schools increased by 2 and higher institutions is decreased by one in Ahmednagar District. So also increase in no. of pupils and teachers in all the categories of institutions is noticed. The ratio of students per teacher in the primary, Secondary and Higher institutions was respectively, 35, 30, 28 during the reference year.

3.20 Transport and Communication : Rail length in the District viz. 197 Kms. on Dhond Manmad broad gauge remained unchanged as on 31-3-76 with 18 railway stations in Ahmadnagar District.

The following table shows surface classification of road length in the district as on 31-3-61, 31-3-75 & 31-3-76

TABLE NO. 10

Surface classification of Road Length in Kms. as on 31-3-1961  
31-3-75 & 31-3-76 in AHMADNAGAR DISTRICT

Sr.No.:	Type of Surface	Road Length in Kms. as on		
		31-3-61	31-3-75	31-3-76
<u>1</u>	<u>2</u>	<u>3</u>	<u>4</u>	<u>5</u>
1.	Cement Concrete	108	112	112
2.	Black Topped	106	646	747
3.	Water bound macadam	1,658	1,735	1,636
4.	Others	1,152	8,154	8,224
5.	Total	3,024	10,647	10,719

3.21 From the above, it will be seen that the total road length in the district has increased by more than three times as compared to the year 1961. The Road Length per 100 Sq. Kms. area was only 18 Kms. as on 31-3-61 and same is 63 kms. as on 31-3-76.

3.22 Banking : Development of Sound Banking system is indicator of development. In the year 1961-62 there were only 2 banking offices per lakh of population in the district which rose to 8 in 1975 as per 1971 population census. During the reference year banking offices, increased by 23 total being 176 of which 62 were scheduled banks and 114 co-operative banks.

3.23 Prices : Rising prices and increased cost of living are the phenomena, which a common man is required to face these days. The cost of living index is compiled at Pune and Solapur centres with base years 1961 and 1960 respectively. The general index at Pune rose to 296 in the year 1975-76 where-as Solapur general index stood at 342. At both the centres food group

index has gone up over previous year. Even the same observation holds good in respect of the average prices of most of the commodities collected in the selected shops at the district head-quarters every week. Significant rise in prices of Rice Wheat Edible oils, Wanspati, Clothing items etc. is noticed in the average prices of the year 1975 when compared to 1974.

-----

CHAPTER NO. IV

ANNUAL PLAN - 1975-76

The year 1975-76 is the second year of the Fifth Five Year Plan. In accordance with the Government decision that district should be treated as a 'Unit' for Planning a separate Draft Fifth Five Year Plan for Ahmednagar district was prepared.

The Government has indicated an allocation of Rs. 45.81 crores. The district & development council of Ahmednagar District for the district/has, however, proposed a total outlay of Rs. 55.6 crores for the Fifth Five Year Plan taking into consideration the scarcity conditions and other specific problems prevailing in the Ahmednagar district. On the same consideration annual plans for the year 1974-75 and 1975-76 were formulated by the District Planning and Development Council on the higher scale of Rs. 9.18 crores and Rs. 8.86 crores respectively as against the corresponding stipulated amounts of Rs. 5.14 crores and Rs. 6.87 crores indicated by the Government. With the formulation of District Planning and Development Council in the year 1974-75 there has been a slight change in the procedure of review of the Plan schemes and formulation of annual plans, which now fulfills various state level programmes along with the District level plan schemes. Accordingly, a review of the various schemes has been presented in the following paragraphs according to the classifications of schemes into state sector and Local Sector depending on their actual operations.

Table No. 1 given below indicates the expenditure incurred on various district level plan schemes in Ahmednagar district during the Fourth Plan period and during the first two years of the Fifth Plan.

(Contd)...

TABLE NO. 1

Progress of Expenditure during the Fourth Five Year Plan(1969-74)  
and Annual Plans 1974-75 and 1975-76 in Ahmednagar district  
 (Rs. in lakhs)

Sr. No.	Head of Development	Expenditure incurred									
		Fourth Plan			Annual Plan 1974-75			Annual Plan 1975-76			Total
		State	Local	Total	State	Local	Total	State	Local	Total	
1	2	3	4	5	6	7	8	9	10	11	
<b>A. State Plan</b>											
I.	Agril. Programme	441.82	253.76	695.58	170.54	28.97	199.51	179.80	37.46	217.26	
II.	Co-op. & C.D.	7.69	53.81	61.50	68.25	9.90	78.15	16.70	9.56	26.26	
III.	Irrigation & Power	87.27	-	87.27	271.55	--	271.55	77.27	-	77.27	
IV.	Industry & mining.	7.37	5.08	12.45	18.34	--	18.34	16.73	--	16.73	
V.	Transport & Communication.	16.65	58.14	74.79	3.95	12.69	16.64	6.14	11.62	17.76	
VI.	Social Services	426.25	190.42	616.67	72.44	25.91	98.35	107.16	33.85	141.01	
II.	Miscellaneous	16.26	-	16.26	196.92	-	196.92	310.18	-	310.18	
	<b>Total</b>	<b>1003.31</b>	<b>561.21</b>	<b>1564.52</b>	<b>801.99</b>	<b>77.47</b>	<b>879.46</b>	<b>714.00</b>	<b>806.45</b>	<b>1520.45</b>	
<b>B. Centrally Sponsored Programme</b>											
I.	Agril. Programme	1.05	178.88	179.93	0.45	--	0.45	0.71	--	0.71	
I.	Coop. & C.D.	-	7.35	7.35	--	--	--	--	--	--	
II.	Social Services	-	142.25	142.25	16.72	21.62	38.34	20.71	33.13	53.84	
IV.	Miscellaneous	36.42	--	36.42	--	--	--	--	--	--	
	<b>Total B</b>	<b>37.47</b>	<b>328.48</b>	<b>365.95</b>	<b>17.17</b>	<b>21.62</b>	<b>38.79</b>	<b>21.42</b>	<b>33.13</b>	<b>54.5</b>	
	<b>Total 'A' + 'B'</b>	<b>1040.78</b>	<b>889.69</b>	<b>1930.47</b>	<b>819.16</b>	<b>99.09</b>	<b>918.25</b>	<b>735.42</b>	<b>861.04</b>	<b>1574.95</b>	

It will be seen from the above table that the total amount of Rs. 19.40 crores was spent on State and Local Sector Schemes implemented in Ahmednagar District during the Fourth Plan period. The Budget allotments for all schemes were almost utilised. Similarly, grants allotted for the annual plans under review were fully utilised. The amount of expenditure

incurred during each year of the Fifth Plan was more than double the average annual expenditure incurred during the Fourth Plan period in Ahmednagar district.

STATE PLAN : AGRICULTURAL PROGRAMME :

The Plan schemes under this major head assumed high importance in the district Plan. During the Fourth Plan more than 44% of the total expenditure was incurred on Agricultural Programmed In the annual plans of 1974-75 and 1975-76 respectively 23% and 21% of total outlay was earmarked for the various schemes under Agricultural Programme. However, actual expenditure exceeded these allotments in practices. The following Table No. 2 presents comparative picture of expenditure incurred under the various sub-heads of development under Agricultural Programme during the Fourth Plan period and first two annual plans under reference.

TABLE NO. 2

Progress of Expenditure under various Sub-heads under Agricultural Programme during Fourth Five Year Plan & years 1974-75 & 1975-76 (Rs. in lakhs)

Sr. No.	Sub-Head of Development	Fourth Plan	Annual Plan	Budget	Expenditure incurred in 1975-76			Percentage to the Budget provision
		Expr.	74-75 Expr.	75-76	State	Local	Total	
1	2	3	4	5	6	7	8	9
1.	Agri. Production.	44.33	6.28	5.51	2.39	3.04	5.43	99
2.	Minor Irrigation.	337.28	52.9	58.89	24.93	34.42	59.35	101
3.	Soil Conservation.	211.82	41.18	6.75	6.01	-	6.01	89
4.	Ayacut Development.	81.89	43.90	32.32	41.79	-	41.79	129
5.	D.P.A.P.	--	55.40	55.40	97.36	-	97.36	89*
6.	Animal Husbandry.	0.86	-	0.21	0.15	-	0.15	71
7.	Dairy development.	5.79	2.22	5.50	5.38	-	5.38	98
8.	Forest	5.99	1.33	1.16	1.18	-	1.18	102
9.	Fisheries	1.43	0.72	0.60	0.59	-	0.59	98
	Ware Housing & Marketing.	6.19	0.52	0.02	0.02	-	0.02	100
	<b>Total Agri. Pro.</b>	<b>695.58</b>	<b>199.51</b>	<b>166.36</b>	<b>179.80</b>	<b>37.46</b>	<b>217.26</b>	<b>131</b>

\* Percentage for half share of the district.  
= 33 =



The above table reveals that the amount of expenditure under Agricultural Programme has shown overall decrease during 1974-75 and 1975-76 when compared with the annual average expenditure during the Fourth Plan period.

The expenditure on Minor Irrigation, D.P.A.P., Animal Husbandry Dairy Development etc was comparatively more during the year 1975-76 than 1974-75. The reason for this may be attributed to the major emphasis on D.P.A.P. Programme and other relative schemes. The achievements under D.P.A.P. Programme in Ahmednagar district are worth mentioning.

Activities under this Programme have been undertaken in nine water sheds of the district with the assistance of the World Bank.

The Table No. 3 below gives the present progress of physical achievements of various schemes under taken under Agricultural Programme in Ahmednagar district during the Fourth Plan and the annual plans 1975-76.

TABLE NO. 3

Progress of physical Achievements under important items under Agril. Programmes during the Fourth Plans and Annual Plans 1974-75 & 1975-76

Sr. No.	I T E M S	Unit	Achievements		
			IVth Year	Five Year Plan-1974-75	Annual Plan 1975-76
1	2	3	4	5	6
1.	a) Improved seeds (foodgrains) distributed.	qtl '000	85	15	22
	b) Sugarcane	lakh	117	9	4
2.	Area bunded	in '000 <sup>set</sup> hect.	126	3	18
3.	a) Compost prepared	M.T. '000	231	45	5
	b) All types of fertilisers distributed (I.A.D.P. Page scheme.)	"-	153	31	44
	i) Cattle distributed	Nos.	--	220	--
	ii) Lift Irrigation Schemes	"-	--	13	2
	iii) Wells constructed	"-	--	82	40

(CONTD)...

TABLE NO. 3 (Contd)

1	2	3	4	5	6
5)	New wells constructed	Nos.	1,631	240	367
6)	Pump sets	"	3,132	255	194
7)	Percolation tanks and Bandharas	"	178	43	*
	add. area irrigated	In '000 Hect.	245	1	38
8)	Land development under Mula pravara	"	13.701	11	49
9)	Milk Societies assisted.	Nos.	43	13	22
10)	Afforestation under various programmes.	Hect.	2,316	870	2,177
11)	Stocking of fish	lakhs	11.71	6.13	7.50
12)	D.P.A.P.				
	a. Agril. Demonstration	No.	-	149	450
	b. Bunding	Hect.	-	1,444	5,000
	c. Afforestation	"	-	440	275
	d. New wells	Nos.	-	-	132
	e. Pump sets.	"	-	-	67
	f. Dairy Socys.	"	-	-	40

CO-OPERATION & COMMUNITY DEVELOPMENT :

The total amount of Rs. 31.50 lakh was spent on this head of development during the Fourth Plan period. During the years 1974-75 and 1975-76, amount of Rs. 78.15 and Rs. 26.28

respectively was spent on various activities undertaken regarding Co-operation and Community Development. The amount of expenditure thus spent during the year 1975-76 was comparatively less than 1974-75. The reason for this less expenditure is some schemes are discontinued and co-operative Sugar factories were not assisted by D.P.D.G. during the year 1975-76.

The major physical achievements during the Fourth Plan include the formation of more than 100 societies of different types and financial aid of Rs. 83 crores. During the year 1975-76 in all 30 societies and Mula Co-operative Sugar factory were assisted with the aid of Rs. 13 crores as a credit as against the (Contd).

incurred during each year of the Fifth Plan was more than double the respective amount of Rs. 17 crores in the Fourth Plan. The average annual expenditure incurred during the Fourth Plan period in Ahmednagar district.

The entire area in the district has been under the activities of C. D. Programme since long. In addition to the STATE PLAN : AGRICULTURAL PROGRAMME, special programmes, routine activities of the C. D. Programme, special programmes;

The Plan schemes under this programme assumed high importance in the district Plan. During the Fourth Plan, more than Special Programmes have been undertaken in the district.

44% of the total expenditure was incurred on Agricultural Programme. In the annual plans of 1974-75 and 1975-76, Akola, tahsil Pathardi, Sanganner, Akola and Jamshed were declared as two Tribal Development blocks, viz. Rajur and Akola, respectively.

23% and 21% of total outlay was earmarked from various schemes under Agricultural Programme. However, in the Fourth Plan amount of Rs. 87.27 lakhs was spent on the various sub-heads.

III. IRRIGATION & POWER : During the Fourth Plan, the expenditure incurred exceeded these allotments, in practice. The following schemes of this programme in the Ahmednagar district. The following Table No. 2 presents comparative picture of expenditure incurred against the budget allotments of Rs. 2.72 crores and Rs. 2.72 crores respectively under the various sub-heads of development under Agricultural Programme during the Fourth Plan period and the two annual expenditure figures were Rs. 2.72 crores and Rs. 2.72 crores.

Plans under reference. budget allotments could not be utilised fully.

The large proportion of expenditure was incurred on major projects, such as Kukadi, Uppar Godavari, Mula, and irrigation projects viz. Seena, Adhala, Ghatsani, Sangner & Pargana.

Progress of Expenditure under various Sub-heads under Agricultural Programme during Fourth Five Year Plan & Years 1974-75 & 1975-76 (Rs. in lakhs)

Sr. No.	Sub-head of Development at Adhala	Budget		Expenditure incurred during 1974-75			Percentage to the Budget
		1974-75	1975-76	1974-75	1975-76	Total	
I	the year 1975-76	4	5	6	7	8	9
1.	Agriculture, the areas of Pamer, Shrigonda, Karjat will be benefited. Similarly it is expected that additional area of 101	6.28	5.51	2.39	3.04	5.43	99
2.	Minor irrigation. 15,000 acres will be irrigated by the Mula Canal. The detailed information about the major, medium and minor irrigation work is given in Table No. 11 and 18 of the Abstract.	337.28	52.9	58.89	24.93	34.82	101
3.	Soil conservation	21.82	41.18	6.75	6.01	12.76	89
4.	Ayacut Development	81.89	43	32.32	11.49	43.81	129
5.	D.P.A.P.	-	55.40	55.40	7.33	62.73	89*
6.	Animal Husbandry	0.86	-	0.21	0.15	0.36	71
7.	Dairy Development	5.79	2.22	5.50	5.38	10.88	98
8.	Forest	5.99	1.33	1.16	1.18	2.34	102
9.	Fisheries	1.43	0.72	0.60	0.59	1.19	98
	Ware Housing & Marketing	6.19	0.52	0.02	0.02	0.04	100
	Total Agril. Prog.	695.58	199.51	166.36	179.80	346.16	100

(Contd)...

Rs. 28.10 lakh during the previous year. In all 18 villages were electrified and 80 agricultural pumps were energised during the year 1975-76. More than 75 percent villages in Ahmednagar district have been electrified and 25,000 agricultural pumps have been energised so far.

IV INDUSTRY & MINING : For the various schemes under this head of development an expenditure of Rs. 12.45 lakh for extending financial assistance to the industrial co-operative societies and industrial estates etc., in this district was incurred, during the fourth plan period. Amount of expenditure incurred during the year 1975-76 is slightly less (by 10 percent) than that in the previous year. During the reference year package scheme of incentives to the industrial units through S. I. C. O. M. for reimbursement of sub-sidies was implemented and under Small Scale industries Programme, industrial estates at Ahmednagar, Kopergaon, Shrirampur and Block level artisan societies were given financial aid. Besides 504 beneficiaries were helped under the scheme of supply of seed money to educated unemployed persons who started their own enterprises with the help of Nationalised banks and Western Maharashtra Development corporation.

#### V. TRANSPORT AND COMMUNICATIONS :

Road development programme is significantly important in this district. In view of the fact that there is only single railway link from Dhond to Manmad, during the fourth plan period Rs. 74.79 lakhs were spent on constructions of different District Roads measuring more than 250 Kms. bridges, culverts etc., under the State and Local sector schemes.

An expenditure of Rs. 17.76 lakhs was incurred during the

(Contd)....

year 1975-76 on different types of road works, including 27 road works under district roads, hilly and inaccessible areas and two works under minimum needs programmes.

#### VI. SOCIAL SERVICES :

This programme has assumed special importance in relation to the uplifting of weaker section of the society. As such, considerable amount (Rs. 6.17 crores) of the Fourth Plan expenditure (more than 40 percent) was utilised for the schemes under this programme. Similarly, 15 percent of the total annual plan expenditure in the year 1975-76 was spent on the various schemes of Social Services. In the following table, comparative progress of expenditure in the Fourth Plan and first two annual plans is indicated.

TABLE NO. 4  
Progress of expenditure under the 'Social Services' according  
to the various Sub-Heads during Fourth Five Year Plan and  
the years 1974-75 and 1975-76

(Rs. in lakhs)

Sr. No.	Sub-Head of Development	Progress of Expenditure							Per-centage
		IV Five year Plan	Annual Plan 1974-75	Budget provision.	1975-76 Expenditure				
1	2	3	4	5	6	7	8	9	
1.	General education.	279.17	18.52	52.87	26.07	24.14	50.21	95	
2.	Public Health	15.62	1.80	1.90	--	0.16	0.16	8	
3.	Applied Nutrition	--	1.71	0.96	--	1.21	1.21	126	
4.	Water supply & Drainage.	269.49	72.23	40.10	50.83	0.12	50.95	127	
5.	Housing	25.38	1.31	14.47	22.05	0.40	22.45	155	
6.	Urban Development.	1.15	--	0.16	0.16	--	0.16	100	
7.	Welfare of Backward classes.	15.45	1.56	18.24	6.81	7.82	14.63	81	
8.	Social Welfare	--	0.13	0.60	0.25	--	0.25	42	
9.	Labour and Labour Welfare	10.41	1.09	0.50	0.99	--	0.99	198	
TOTAL SOCIAL SERVICES.		616.67	98.35	129.80	107.16	33.85	141.01	109	

It will be seen from the above table that more than 80 per cent of the total expenditure was booked on General Education, Water supply and Housing. State Government has given special emphasis on the intensive implementation of Social Welfare activities under Twenty Points Economic Programme, and as such the expenditure figures relating to General Education, Housing, Backward Class Welfare, Social Welfare etc., show significant increase, during the first two annual plans.

Physical achievements under Social Services Programme are presented in the following Table No. 5 :-

**TABLE NO. 5**

**Physical achievements under important items under 'Social Services' during Fourth Plan and the years 1974-75 and 1975-76**

Sr. No.	Physical Achievement				Unit	Fourth Plan	1974-75	1975-76
	I	T	E	M				
1	2	3	4	5	6	7	8	
1.	Concession to E.B.C. pupils.		No.			58,000	8,674	5,860
2.	Concessions to sons & daughters of primary teachers.		"			5,300	1,580	1,259
3.	Rural Piped water supply schemes.		"			8	10	10
4.	Education fees scholarships to E. Bs.		"			700	435	328
5.	Loan-cum-subsidy to industrial units of SC/ST/OBC		"			214	162	103
6.	Rural Electrification in tribal areas.		"			--	21	17
7.	Drinking water wells		"			845	82	53
8.	House sites to landless.		"			--	--	11
9.	Beneficiaries under Thatched roofs.		"			--	64	28

(CONTD)...

VII. MISCELLANEOUS : An amount of Rs. 0.18 lakh was spent on the schemes of Rural Broadcasting and Television. Twenty four radio and four television sets were distributed during the reference year.

The district has ensured effective implementation of Employment Guarantee scheme introduced by the State Govt. has attached very high importance to the Employment Guarantee Scheme Programme. Financial and Physical achievements in respect of Employment Guarantee Scheme are indicated in Table No. 36 of the abstract. Many of the incomplete scarcity works were diverted under the Employment Guarantee Scheme Programme and the same are completed, viz. 186 percolation tanks, 9 village tanks, 8 Road works, 70 canal works, 7 field channels etc. About 40,000 labourers in the district were provided with employment on Employment Guarantee Scheme works during the period.

B. CENTRALLY SPONSORED SCHEMES :

Total amount of Rs. 365.95 lakhs was spent on the implementation of the various Centrally-sponsored schemes relating to Agriculture, Co-operation, Community Development, Social Services and Miscellaneous Programme. Similarly Rs. 38.79 lakhs and Rs. 54.55 lakhs were spent on schemes during the year 1974-75 and 1975-76 respectively. Rise in the expenditure in the year 1975-76 can be attributed to the intensive activities of the Family Planning Programme under which 26,073 sterilization operations were carried out in this district during the year 1975-76 as against the respective figure of 7,653 in 1974-75.

C. TRIBAL SUB-PLAN :

This sub-Plan for the overall economic development and welfare of 106 villages from Akola tahuka of this district is

required to be accommodated within the frame work of the District's Annual Plans. In view of the Government Directives in the year 1975-76 a beginning in this direction was made and Rs. 29.52 lakhs were spent on the various schemes under this programme. The physical achievements under this programme are indicated in the following table.

TABLE NO. 6

The table showing important items and their achievements

Sr. No.:	I T E M	Unit:	1975-76	
			Target	Achievement
1:	2	3:	4	5
1.	Minor Irrigation Tanks	No.	8	8
2.	Percolation Tanks	No.	1	1
3.	Tribal Development Blocks.	No.	2	2
4.	Roads constructed (District Roads)	Km.	4	4
5.	Roads Under minimum needs programme.	Km.	0.5	0.5
6.	Special nutrition programme centres.	No.	2	2



GRAPH NO. 1

LAND UTILISATION IN AHMADNAGAR DISTRICT  
FOR THE YEAR 1974-75.

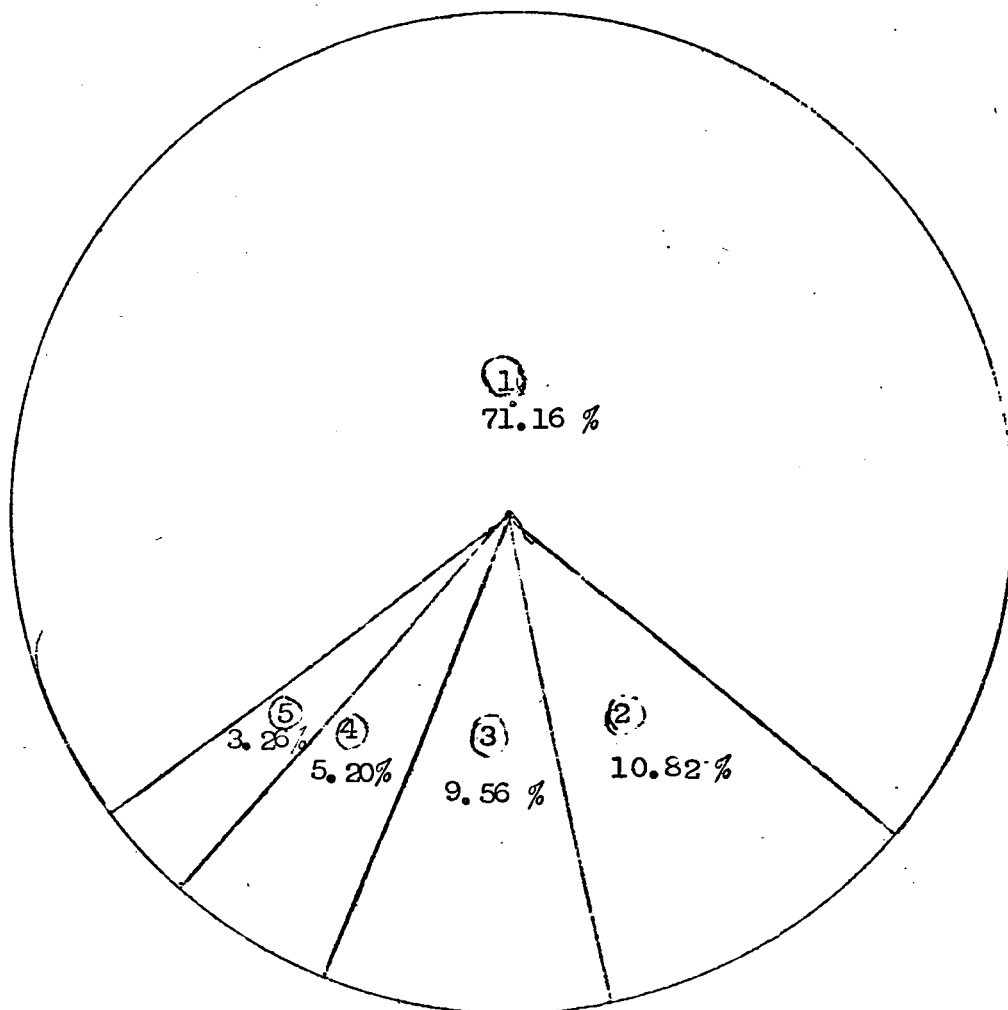

REFERENCES :-

( In '00 Hactares )

- (1) = Net area sown - - - - - 12,11,1
- (2) = Area under forest - - - - - 1,84,1
- (3) = Area not available for cultivation-1,62,7
- (4) = Current & Old etc fallow land - - - 88,6
- (5) = Other uncultivated area - - - - - 55,5

MJK/

GRAPH NO. 2

OUT-TURN OF TOTAL CEREALS, PULSES, AND FOOD GRAINS  
 IN AHMADNAGAR DISTRICT  
 DURING THE YEARS 1966-67 to 1974-75.

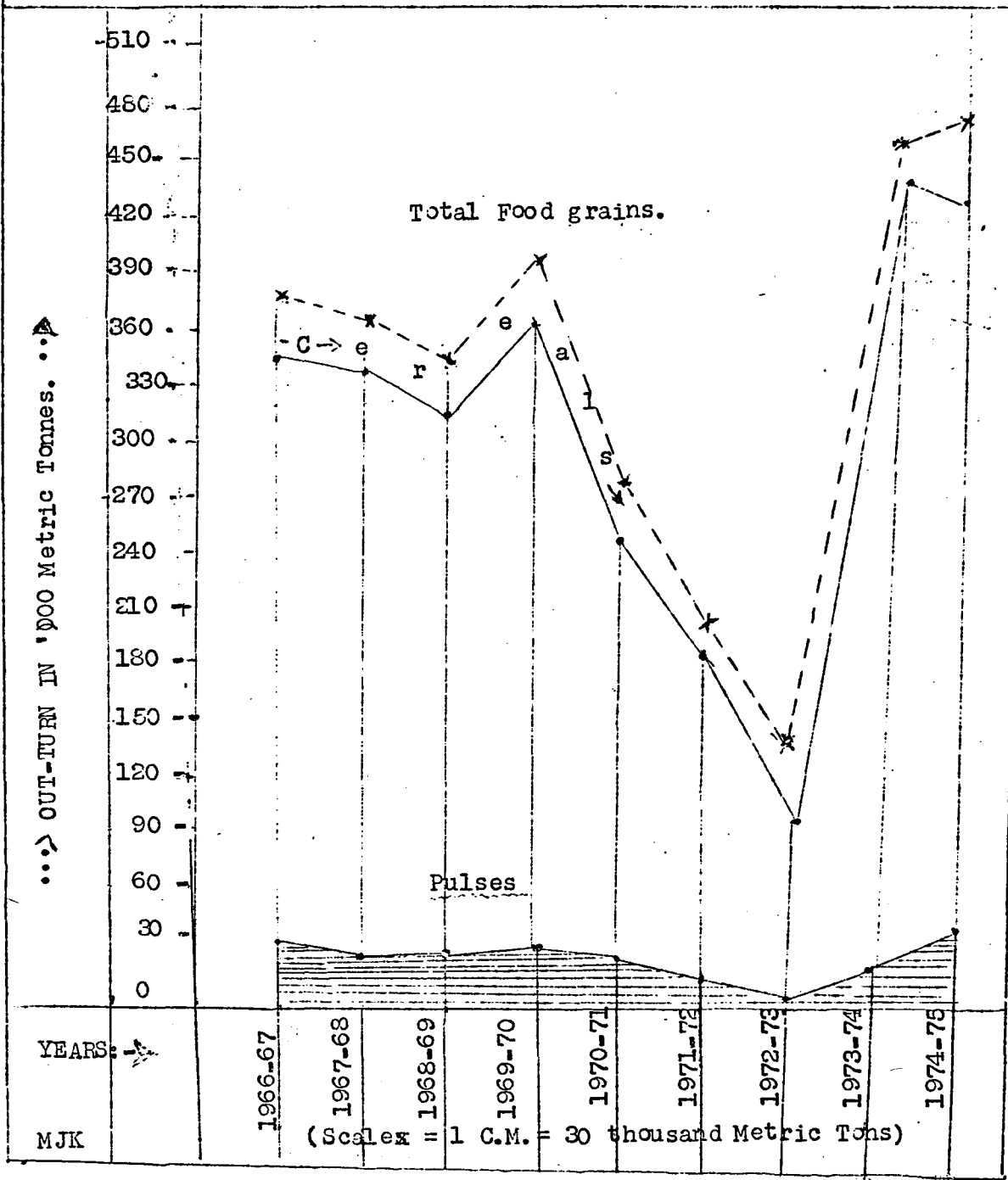

GRAPH NO. 3

NO. OF VILLAGES AND TOWNS ELECTRIFIED IN AHMADNAGAR DISTRICT SINCE 1966-67 TO 1975-76.

( Note : Total No. of villages & towns = 1323 in the district.)

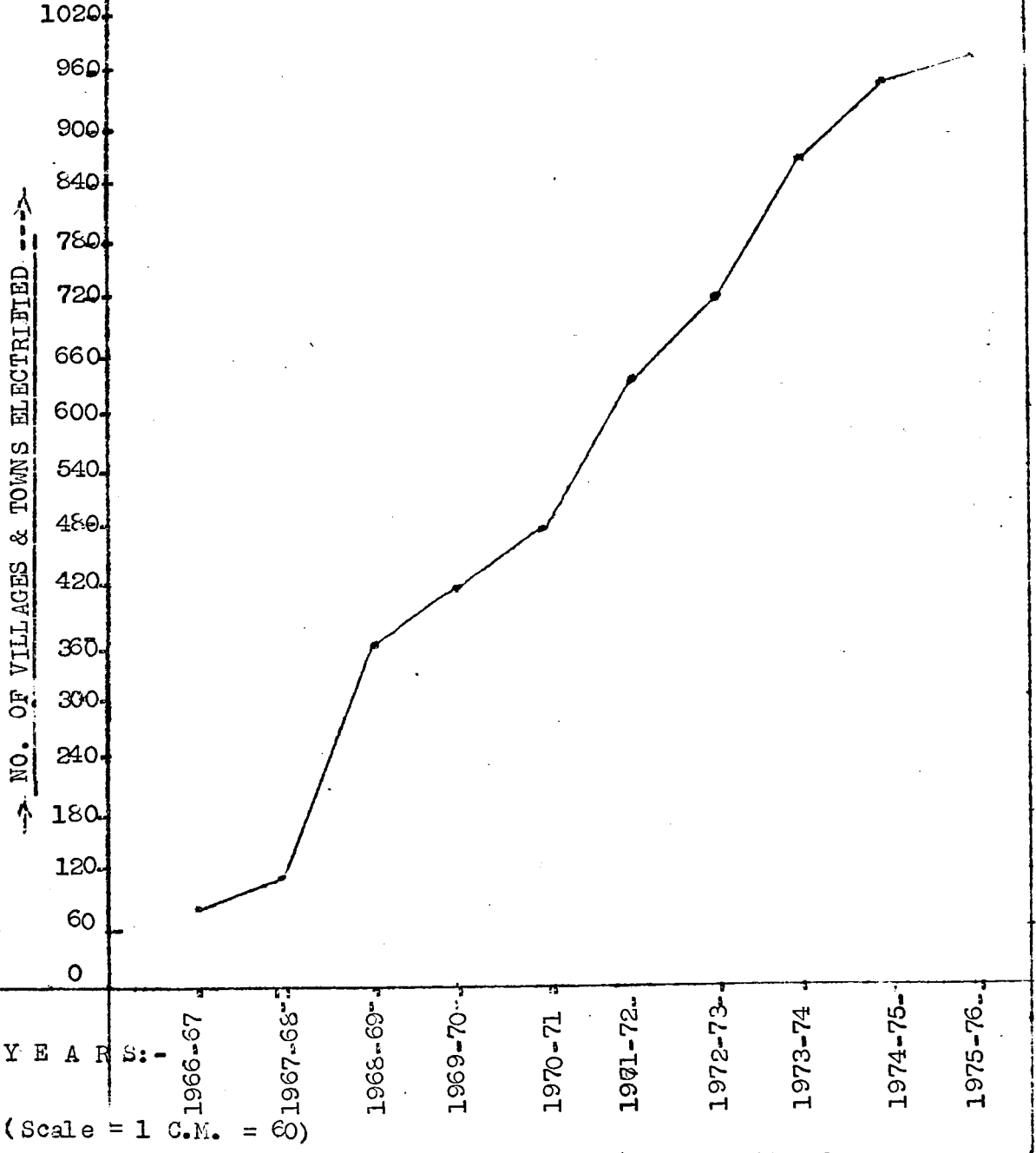

M.J.K.

GRAPH NO. 4

CONSUMER'S PRICE INDEX ( General & Food ) NUMBER  
FOR PUNE AND SOLAPUR FROM 1966-67 TO 1975-76

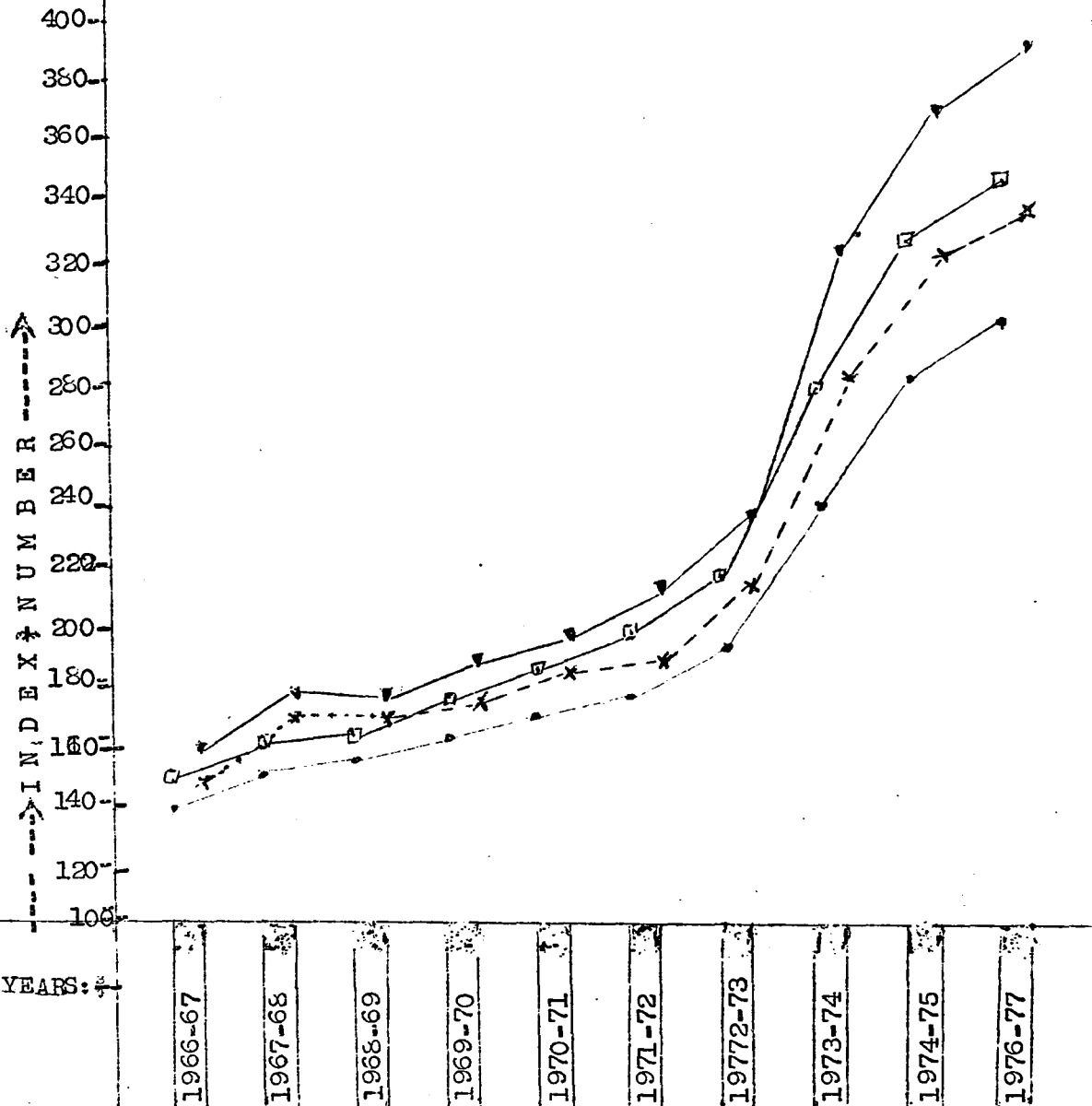

References :   
 ○---○---○---○ Pune General Index ) Base year - Pune  
 x---x---x---x Pune Food Index ) 1961 = 100  
 □---□---□---□ Solapur General Index ) Base year - Solapur  
 v---v---v---v Solapur Food Index ) 1960 = 100

MJK/

CONTENTS

Statistical Abstract for the Year 1975 - 76

Sr.No. : of : Table :	S U B J E C T	Page No.
1	2	3
1.	<u>Area &amp; Population</u>	
1.	Taluka-wise area, Houses & Population in 1971 Census.	1
2.	Decadal variation in Population since 1951.	5
3.	Taluka-wise classification of villages according to population ranges in 1971 census.	9
4.	Taluka-wise classification of Towns, according to 1971 census.	11
5.	Number of workers & Non-workers in each Taluka, according to 1971 census.	12
6.	Distribution of population according to (A) Age group (B) Religion.	16
7.	Scheduled Castes and Scheduled Tribes and Nav-Buddhists according to 1971 Census.	17
2.	<u>CLIMATE</u>	
8.	No. of Rainy days and Total Rain fall at selected Centres.	21
9.	Maximum, and Minimum Temperature at selected centres.	25
10.	<u>AGRICULTURE</u>	
10.	Land Utilisation	26
11.	Area under different crops in each Taluka	30
12.	Yield per Hectare and Out-turn of principal crops	36
13.	Area Irrigated by different sources in each taluka	37
14.	Area Irrigated under different crops in each Taluka	39
15.	No. of Irrigation and other wells in each Taluka	42
16.	Availability under Ground water	43
17.	Minor Irrigation works	44
18.	Major and Medium Irrigation projects	45
19.	Agricultural Wage Rates	53
20.	Agricultural Census operational holdings 1970	56

(CONTD)...

CONTENTS (CONTD)....

1	2	3
21.	Agricultural Implements in each Taluka	58
22.	Famine, Scarcity and Akin to Scarcity Data	59
23.	Determination of precarious and other scarcity areas according to History of Scarcity.	63
4.	<u>ANIMAL HUSBANDRY, FOREST AND FISHERIES</u>	
24.	Live-stock in each Taluka	66
25.	Veterinary Statistics in each Taluka	69
26.	Disease-wise Live-stock Mortality	70
27.	No. of Recognised slaughter Houses and Animals Slaughtered in each Slaughter House.	71
28.	(a) Forest Area in District	72
28.	(b) Major and Minor Forest Products in District	73
29-(A)	Inland Fisheries in Ahmadnagar District	74
5.	<u>EMPLOYMENT, INDUSTRY, MINING AND ELECTRICITY</u>	
30.	No. of Factories and average daily employment of workers.	76
31.	Industry-wise distribution of working Factories according to working strength.	80
32.	Distribution of Factories according to Nos. of days worked.	82
33.	Statistics relating to A.S.I.	84
34.	Employment Exchange Statistics.	88
35.	Occupational distribution of total Registration & placement in Employment Exchange.	89
36.	Works undertaken in Employment Guarantee Scheme	90
37.	Employment in different Industries	96
38.	Consumption of Electricity	97
39.	No. of Towns and villages Electrified and Population covered.	98
6.	<u>CO-OPERATION</u>	
40.	Number of different types of Co-operative Societies	102
41.	Statistics relating to Co-operative Banks.	103
42.	Primary Agricultural Credit Societies	104
43.	Other Co-operative Societies of different types	106

(CONTD)....

1	2	3
44.	Operation of Central and Primary Co-operative Marketing societies.	108
45.	Operation of other co-operative societies of different types.	110
46.	Operation of regulated marketing	112
47.	Number of Registered Money lenders and loans advanced by them.	117
7.	<u>MEDICAL AND PUBLIC HEALTH</u>	
48.	Medical facilities available through public and public aided bodies in each Taluka.	118
49.	No. of births and deaths registered.	120
50.	No. of deaths due to important causes	121
51.	Vaccination statistics and Cholera Inoculation	122
52.	No. of Family Planning Centres operating in District.	123
53.	<u>EDUCATION</u>	
53.	Literacy in each Taluka according to 1971 Census	124
54.	Education in Rural Areas in each Taluka, according to 1961 Census.	126
55.	Education in Urban Areas of the District according to 1961 census.	128
56.	No. of institutions, Pupils and Teachers	129
57.	Backward Class enrolment in District	130
58.	Economically Backward Class concessions of free Education.	131
59.	Expenditure on primary Education by way of grants in aids to Local Bodies.	132
9.	<u>TRANSPORT AND COMMUNICATIONS</u>	
60.	Length of Railway Route	133
61.	Road Length according to category & Surface classification.	134
62.	Motor Vehicles in operation	135
63.	Operational Statistics of Nationalised Road/Transport.	136
64.	Traffic Census on Important Roads	137
65.	Information Postal, Telegraph and Telephone Statistics.	141
66.	Rural Broad-casting Statistics.	142

1	2	3
10.	<u>LOCAL BODIES</u>	
67.	Income and Expenditure of Local Bodies	143
68.	Income and Expenditure of Village Panchayats	144
69.	(A) Head-wise Receipts of the Zilla Parishad	148
70.	Income and Expenditure of Municipal Councils, Corporations etc.	149
11.	<u>PLAN &amp; COMMUNITY DEVELOPMENT</u>	
71.	Plan-Expenditure under different-development head/Sub-heads.	151
72.	Physical Achievements under Plan	155
73.	Statement showing C.D. Programme	160
74.	Expenditure incurred in different stages of Blocks	161
75.	Physical Achievements on selected items in all blocks.	162
12.	<u>PRICES</u>	
76.	Wholesale prices of certain Agricultural Commodities at selected centres.	166
77.	Average Retail Prices of Important Commodities at District Head Quarter.	170
78.	Consumer Price Index Numbers (Revised Series) for working class.	174
78-A.	Consumer Price Index Numbers (Revised Series) for working class.	175
13.	<u>MISCELLANEOUS</u>	
79.	Strength of Police-Force Statistics	176
80.	Crime Statistics	177
81.	Work Disposed of in Civil and Criminal Courts	179
82.	Cinema Statistics	180
83.	No. of Banking Offices	181
84.	No. of Scheduled Bank etc.	182
85.	Joint Stock Companies	183
86.	No. of Insurance policies issued and amount insured.	184
87.	Collection of Small Savings	185
88.	Land Revenue Collection in each Taluka	186
89.	No. of Presses, News-papers and Periodicals published	187
90.	Trends in Selected Indicators.	188



TABLE NO. 1

Area, Houses and Population in AHMEDNAGAR DISTRICT  
(According to 1971 Census)

Sr. No.	District/ Taluka	Total: Rural: Urban:	Area in Sq. Kms.	Population per Sq. Kms.	No. of villages		No. of Towns	No. of occupied residential Houses in '000'
					Inhabited	Un-inhabited		
1	2	3	4	5	6	7	8	9
I.	District	Total	17035.0	133	1,312	5	6	361
		Rural	16922.4	119	1,312	5	-	323
		Urban	112.6	2,235	-	-	6	38
1.	Ahmednagar	Total	1515.7	200	104	2	2	45
		Rural	1483.9	105	104	2	-	24
		Urban	31.8	4,673	-	-	2	21
2.	Rahuri	Total	1041.7	153	82	-	-	26
		Rural	1041.7	153	82	-	-	26
		Urban	-	-	-	-	-	-
3.	Shrirampur	Total	806.3	307	74	-	1	43
		Rural	779.4	237	74	-	-	36
		Urban	26.9	1,470	-	-	1	7
4.	Newasa	Total	1243.7	121	120	1	-	25
		Rural	1243.7	121	120	1	-	25
		Urban	-	-	-	-	-	-
5.	Shevgaon	Total	1229.7	114	120	1	-	21
		Rural	1229.7	114	120	1	-	21
		Urban	-	-	-	-	-	-
6.	Pathardi	Total	1101.8	126	92	-	-	22
		Rural	1101.8	126	92	-	-	22
		Urban	-	-	-	-	-	-

TABLE NO. 1 (CONTD)

1	2	3	4	5	6	7	8	9
7.	Jamkhed	Total	872.3	99	55	-	-	15
		Rural	872.3	99	55	-	-	15
		Urban	-	-	-	-	-	-
8.	Karjat	Total	1450.7	85	81	-	-	18
		Rural	1450.7	85	81	-	-	18
		Urban	-	-	-	-	-	-
9.	Shrigonda	Total	1599.6	92	84	1	-	22
		Rural	1599.6	92	84	1	-	22
		Urban	-	-	-	-	-	-
10.	Panher	Total	1787.6	87	114	-	-	23
		Rural	1787.6	87	114	-	-	23
		Urban	-	-	-	-	-	-
11.	Akola	Total	1488.2	99	153	-	-	24
		Rural	1488.2	99	153	-	-	24
		Urban	-	-	-	-	-	-
12.	Sangamner	Total	1680.1	130	133	-	1	32
		Rural	1663.8	114	133	-	-	28
		Urban	16.3	1,752	-	-	1	4
13.	Kopergaon	Total	1044.8	251	100	-	2	45
		Rural	1007.2	226	100	-	-	39
		Urban	37.6	931	-	-	2	6

TABLE NO. 1 (CONTD)

Sr. No.	District/ Taluka	Total Rural Urban	No. of House- holds in '000'	P O P U L A T I O N In '000'		
				Persons	Males	Females
1.	2	3	4	11	12	13
I.	District	Total	388	2,269	1,160	1,109
		Rural	341	2,018	1,025	992
		Urban	47	251	135	117
1.	Ahmednagar	Total	52	304	160	144
		Rural	25	155	79	76
		Urban	27	148	80	68
2.	Rahuri	Total	27	159	82	78
		Rural	27	159	82	78
		Urban	-	-	-	-
3.	Shrirampur	Total	44	248	128	119
		Rural	37	208	108	100
		Urban	8	39	21	19
4.	Shevgaon	Total	23	129	65	64
		Rural	23	129	65	64
		Urban	-	-	-	-
5.	Newasa	Total	26	150	76	74
		Rural	26	150	76	74
		Urban	-	-	-	-
6.	Pathardi	Total	23	139	70	68
		Rural	23	139	70	68
		Urban	-	-	-	-

TABLE NO. 1 (CONTD)

1	2	3	10	11	12	13
7.	Jamkhed	Total	15	87	44	43
		Rural	15	87	44	43
		Urban	-	-	-	-
8.	Karjat	Total	19	124	64	60
		Rural	19	124	64	60
		Urban	-	-	-	-
9.	Shrigonda	Total	24	147	75	71
		Rural	24	147	75	71
		Urban	-	-	-	-
10.	Parner	Total	24	155	76	78
		Rural	24	155	76	78
		Urban	-	-	-	-
11.	Akola	Total	25	148	74	74
		Rural	25	148	74	74
		Urban	-	-	-	-
12.	Sangamner	Total	35	219	111	108
		Rural	30	190	96	94
		Urban	5	29	15	14
13.	Kopergaon	Total	49	263	135	123
		Rural	42	228	117	101
		Urban	7	35	19	16

Note : 1) Since the source for the total area figures in respect of the district is the surveyor General, while that for the total area figures in respect of the tehsils is the state Land Records Department, the total areas, as also the Rural areas for the tehsil in the district may not add up to the corresponding figures shown against the district. The totals may not add up due to rounding.

SOURCE : 1971 Population Census.

TABLE NO. 2

Decadal Variation in population since 1951 in AHMEDNAGAR DISTRICT

(Figures in '000')

Sr. No.	District Taluka	Y E A R	Population Persons			Males		
			Total	Rural	Urban	Total	Rural	Urban
1	2	3	4	5	6	7	8	9
1.	District	1971	22,69	20,18	2,52	11,60	10,25	1,35
		1961	17,76	15,89	1,87	9,05	8,06	99
		1951	14,11	11,96	2,15	7,16	6,04	1,12
		1941	11,23	10,04	1,19	-	-	-
1.	Ahmednagar	1971	3,04	1,55	1,48	1,60	79	80
		1961	2,46	1,27	1,19	1,27	64	63
		1951	2,06	1,01	1,05	1,07	51	56
2.	Rahuri	1971	1,59	1,59	-	82	82	-
		1961	1,18	1,18	-	60	60	-
		1951	88	71	17	45	36	9
3.	Shrirampur	1971	2,48	2,08	39	1,28	1,08	21
		1961	1,78	1,55	23	92	80	12
		1951	1,35	1,19	16	69	61	9
4.	Newasa	1971	1,50	1,50	-	76	73	-
		1961	1,18	1,18	-	60	60	-
		1951	92	92	-	46	46	-
5.	Shevgaon	1971	1,29	1,29	-	65	65	-
		1961	1,04	1,04	-	53	53	-
		1951	88	81	7	44	41	4

TABLE NO. 2 (CONTD)

1	2	3	4	5	6	7	8	9
6.	Pachardi	1971	1,39	1,39	-	70	70	-
		1961	1,11	1,11	-	56	56	-
		1951	98	88	10	49	44	5
7.	Jamkhed	1971	87	87	-	44	44	-
		1961	73	73	-	37	37	-
		1951	59	45	14	30	23	7
8.	Karjat	1971	1,24	1,24	-	64	64	-
		1961	99	99	-	51	51	-
		1951	75	1,67	8	38	34	4
9.	Shrigonda	1971	1,47	1,47	-	75	75	-
		1961	1,18	1,18	-	61	61	-
		1951	95	86	9	49	44	4
10.	Parner	1971	1,55	1,55	-	76	76	-
		1961	1,31	1,31	-	65	65	-
		1951	1,06	1,06	-	53	53	-
11.	Akola	1971	1,48	1,48	-	74	74	-
		1961	1,18	1,18	-	58	58	-
		1951	96	96	-	48	48	-
12.	Sangamner	1971	2,19	1,90	29	1,11	96	15
		1961	1,65	1,43	22	83	71	11
		1951	1,29	1,13	17	65	66	9
13.	Kopergaon	1971	2,63	2,28	35	1,35	1,17	19
		1961	1,98	1,74	24	1,02	89	12
		1951	1,43	1,31	12	73	67	6

TABLE NO. 2 (CONTD)

Sr. No.	District Taluka	YEAR	Females in '000'			Population Per Sq. Km.	Decadal Percentage variation		
			Total	Rural	Urban		Total	Rural	Urban
1	2	3	10	11	12	13	14	15	16
I.	District	1971	11,09	9,92	1,17	133	+ 27.77	+ 27.00	+ 34.27
		1961	8,71	7,82	88	105	+ 25.88	+ 32.83	- 12.81
		1951	6,95	5,92	1,03	84	+ 25.63	+ 19.09	+ 80.94
1.	Ahmednagar	1971	1,44	76	68	200	+ 23.63	+ 22.63	+ 24.69
		1961	1,19	63	56	162	+ 19.13	+ 25.46	+ 13.06
		1951	1,00	50	49	136	--	--	--
2.	Rahuri	1971	73	78	-	153	+ 35.35	+ 35.35	--
		1961	57	57	-	113	+ 33.23	+ 65.38	--
		1951	44	35	8	83	--	--	--
3.	Shrirampur	1971	1,19	1,00	19	307	+ 38.94	+ 33.91	+ 73.20
		1961	86	75	11	221	+ 31.73	+ 30.62	+ 39.80
		1951	66	58	8	166	--	--	--
4.	Newasa	1971	74	74	-	121	+ 27.77	+ 27.77	--
		1961	58	58	-	95	+ 27.89	+ 27.89	--
		1951	46	46	-	74	--	--	--
5.	Shevgaon	1971	64	64	-	114	+ 23.64	+ 23.64	--
		1961	51	51	-	92	+ 18.28	+ 18.93	--
		1951	44	40	4	78	--	--	--
6.	Pathardi	1971	68	68	-	126	+ 24.96	+ 24.96	--
		1961	55	55	-	101	+ 13.66	+ 26.57	--
		1951	48	43	5	88	--	--	--

TABLE NO. 2 (CONTD)

1	2	3	10	11	12	13	14	15	16
7.	Jamkhed	1971	43	43	-	99	+ 18.37	+ 18.37	-
		1961	36	36	-	84	+ 23.16	+ 60.85	-
		1951	29	22	7	68	-	-	-
8.	Karjat	1971	60	60	-	85	+ 24.49	+ 24.49	-
		1961	48	48	-	68	+ 33.00	+ 48.19	-
		1951	37	33	4	51	-	-	-
9.	Shrigonda	1971	71	71	-	92	+ 23.89	+ 23.89	-
		1961	57	57	-	74	+ 24.53	+ 37.42	-
		1951	46	42	4	59	-	-	-
10.	Parner	1971	78	78	-	87	+ 18.20	+ 18.20	-
		1961	66	66	-	73	+ 23.53	+ 23.53	-
		1951	53	53	-	59	-	-	-
11.	Akola	1971	74	74	-	99	+ 25.39	+ 25.39	-
		1961	59	59	-	79	+ 22.61	+ 22.61	-
		1951	48	48	-	64	-	-	-
12.	Sanganner	1971	1,08	94	14	130	+ 32.96	+ 33.16	+ 31.59
		1961	82	71	10	98	+ 27.24	+ 26.87	+ 29.68
		1951	64	56	8	78	-	-	-
13.	Kopergaon	1971	1,28	1,11	16	251	+ 32.96	+ 31.00	+ 47.32
		1961	96	85	11	189	+ 38.26	+ 32.38	+ 10.45
		1951	70	64	6	137	-	-	-

Note : Totals do not tally due to rounding.

SOURCE : 1971 Population Census.



TABLE NO. 3

Talukawise classification of villages according to population ranges in 1971 census in the  
AHMEDNAGAR DISTRICT (Population in '00')

Sr. No.	District/ Taluka	Inhabited villages											
		Less than 200	200 to 499	500 to 999	1000 to 1999	2000 to 4999	5000 to 9999						
		No.	Person	No.	Person	No.	Person	No.	Person	No.	Person	No.	Person
1	2	3	4	5	6	7	8	9	10	11	12	13	14
I.	District	25	32	193	722	427	3,102	401	5,650	211	6,063	42	2,857
1.	Ahmednagar	2	2	5	19	36	261	37	514	22	611	2	146
2.	Rahuri	2	3	7	26	28	206	26	369	13	348	4	296
3.	Shrirampur	-	-	3	11	17	127	18	260	25	805	10	738
4.	Newasa	3	4	34	125	34	247	32	461	14	399	2	142
5.	Shevgaon	4	7	28	99	51	376	22	314	14	367	-	-
6.	Pathardi	-	-	15	56	29	211	27	377	18	480	2	119
7.	Jankhed	2	3	8	33	15	119	22	298	4	93	3	197
8.	Karjat	-	-	12	45	25	183	33	749	8	529	2	160
9.	Shrigonda	1	1	8	31	30	226	21	291	19	553	4	283
10.	Parner	3	3	19	72	31	229	41	571	17	460	2	103
11.	Akola	7	7	38	143	59	412	39	519	8	256	2	141
12.	Sangamner	1	2	4	14	48	342	58	824	21	626	1	94
13.	Kopergaon	-	-	12	49	24	163	25	358	28	837	8	487

TABLE NO. 3 (CONTD)

Sr.No.	District/ Taluka	Inhabited villages				No. of un- inhabited villages
		10,000 & above		total		
		No.	Person	No.	Person	
1	2	15	16	17	18	19
I.	District	13	1,750	1,312	20,176	5
1.	Ahmednagar	-	-	104	1,552	2
2.	Rahuri	2	345	82	1,593	--
3.	Shrirampur	1	140	74	2,081	-
4.	Newasa	1	126	120	1,504	1
5.	Shevgan	1	126	120	1,288	1
6.	Pathardi	1	143	92	1,386	-
7.	Jamkhed	1	124	55	866	-
8.	Karjat	1	123	81	1,236	-
9.	Shrigonda	1	131	84	1,466	1
10.	Pamer	1	111	114	1,519	-
11.	Akola	-	-	153	1,477	-
12.	Sangamner	-	-	133	1,902	-
13.	Kopergaon	3	383	100	2,276	-

Note : Totals may not tally due to rounding.

SOURCE : 1971 Population Census,  
= 10 = Publication

TABLE NO. 4

Taluka-wise classification of Towns according to Population ranges in 1971

in AHMEDNAGAR DISTRICT

(Population in '000')

Sr. No.	District Taluka	Number of Towns having population													
		Below 5000	5000-9999	10000-19999	20000-49999	50000-99999	100000 & above	Total Towns							
		Num-ber	Person	Num-ber	Person	Num-ber	Person	Num-ber	Person	Num-ber	Person	Num-ber	Person	Num-ber	Person
1	2	3	4	5	6	7	8	9	10	11	12	13	14	15	16
I.	District	-	-	1	9	-	-	4	124	-	-	1	118	6	252
1.	Ahmednagar	-	-	-	-	-	-	1	30	-	-	1	118	2	149
2.	Rahuri	-	-	-	-	-	-	-	-	-	-	-	-	-	-
3.	Shrirampur	-	-	-	-	-	-	1	39	-	-	-	-	1	39
4.	Newasa	-	-	-	-	-	-	-	-	-	-	-	-	-	-
5.	Shevgaon	-	-	-	-	-	-	-	-	-	-	-	-	-	-
6.	Pathardi	-	-	-	-	-	-	-	-	-	-	-	-	-	-
7.	Jamkhed	-	-	-	-	-	-	-	-	-	-	-	-	-	-
8.	Karjat	-	-	-	-	-	-	-	-	-	-	-	-	-	-
9.	Shridgonda	-	-	-	-	-	-	-	-	-	-	-	-	-	-
10.	Parner	-	-	-	-	-	-	-	-	-	-	-	-	-	-
11.	Akola	-	-	-	-	-	-	-	-	-	-	-	-	-	-
12.	Sangamner	-	-	-	-	-	-	1	27	-	-	-	-	1	29
13.	Kopergaon	-	-	1	9	-	-	1	26	-	-	-	-	2	35

Note : The totals may not tally due to rounding.

SOURCE : 1971 Population Census Publication

= 11 =

TABLE NO. 5

No. of workers and Non-workers in each Taluka of AHMEDNAGAR DISTRICT according to 1971 Census

		(in '00')							
Sr. No.	Livelihood Classes	Total: District		T A L U K A					
		Rural:	Total	Ahmed-nagar	Rahuri	Shriram-pur	Newasa	Shevgaon	Pathardi
		Urban:							
1	2	3	4	5	6	7	8	9	10
1.	Cultivators	Total	3,72,8	34,3	20,8	18,9	26,1	24,5	30,2
		Rural	3,70,2	33,4	20,8	18,3	26,1	24,5	30,2
		Urban	2,6	9	-	6	-	-	-
2.	Agriculture Labourers	Total	2,45,3	14,7	21,8	41,1	22,9	19,7	15,0
		Rural	2,41,4	14,3	21,8	39,7	22,9	19,7	15,0
		Urban	3,9	4	-	1,4	-	-	-
3.	Live-stock, forestry, fishing, hunting & Plantation, archards & allied activities.	Total	10,9	1,0	9	1,6	4	4	4
		Rural	10,0	6	9	1,4	4	4	4
		Urban	9	4	-	2	-	-	-
4.	Mining & Quarrying	Total	1,0	1	3	2	1	1	*
		Rural	9	1	3	1	1	1	*
		Urban	1	-	-	1	-	-	-
5.	Manufacturing, Processing servicing, & repairs a) House-hold industry	Total	26,7	4,6	1,5	2,1	2,1	1,9	2,0
		Rural	22,4	2,1	1,5	1,6	2,1	1,7	2,4
		Urban	4,3	2,4	-	5	-	-	-
		Total	39,1	10,4	2,5	8,4	2	3	-
		Rural	23,8	1,0	2,5	6,4	2	3	-
		Urban	15,3	9,4	-	1,9	-	-	-

TABLE NO. 5 (CONTD)

1	2	3	4	5	6	7	8	9	10
6. Construction	Total	9,2	2,1	2,2	9	5	3	3	
	Rural	7,3	1,2	2,2	5	5	3	3	
	Urban	1,9	9	-	4	-	-	-	
7. Trade & Commerce	Total	31,7	8,8	1,7	5,3	1,3	1,3	1,3	
	Rural	16,7	9	1,7	2,2	1,3	1,3	1,3	
	Urban	15,0	7,9	-	3,1	-	-	-	
8. Transport, other storage & Communications.	Total	9,6	3,9	3	1,5	2	3	2	
	Rural	3,9	6	3	5	2	3	2	
	Urban	5,6	3,3	-	1,0	-	-	-	
9. Other Services	Total	57,5	22,9	3,4	5,6	2,1	2,0	2,0	
	Rural	33,1	4,3	3,4	3,3	2,1	2,0	2,0	
	Urban	24,4	18,6	-	2,3	-	-	-	
10. Total workers	Total	8,03,8	1,02,6	55,4	85,6	55,9	50,7	51,4	
	Rural	7,29,7	58,4	55,4	74,0	55,9	50,7	51,4	
	Urban	74,1	44,3	-	11,5	-	-	-	
11. Non-Workers	Total	14,65,3	2,01,0	1,03,9	1,62,0	94,5	78,1	87,2	
	Rural	12,87,9	96,8	1,03,9	1,34,0	94,5	78,1	87,2	
	Urban	1,77,4	1,04,1	-	28,0	-	-	-	
12. Total Population	Total	22,69,1	3,03,6	1,59,3	2,47,6	1,50,4	1,28,8	1,38,6	
	Rural	20,17,6	1,55,2	1,59,3	2,08,1	1,50,4	1,28,8	1,38,6	
	Urban	2,51,5	1,48,4	-	39,5	-	-	-	

TABLE NO. 5 (CONTD)

Sr. No.:	Liveli-hood Class	: Total :	T A L U K A						
			: Rural :	Jamkhed :	Karjat :	Shrigan- : -da :	Parner :	Akola :	Sangan- : ner :
1	2	3	11	12	13	14	15	16	17
1.	Cultivators	Total	16,3	24,3	29,3	44,3	38,4	38,1	27,4
		Rural	16,3	24,3	29,3	44,3	38,4	37,7	26,7
		Urban	-	-	-	-	-	5	7
2.	Agriculture Labourers	Total	7,7	11,8	12,2	8,4	7,6	15,6	46,8
		Rural	7,7	11,8	12,2	8,4	7,6	15,4	44,9
		Urban	-	-	-	-	-	2	1,9
3.	Live-stock, forestry, fishing hunting & Plantation orchards & allied activities.	Total	1	5	1,1	6	8	1,0	2,1
		Rural	1	5	1,1	6	8	9	1,9
		Urban	-	-	-	-	-	1	3
4.	Mining & quarrying	Total	*	*	*	*	-	*	1
		Rural	*	*	*	*	-	*	1
		Urban	-	-	-	-	-	-	-
5.	Manufacturing Progrossing, Servicing & Repairs, a) Household industry	Total	1,0	1,1	1,5	1,8	1,6	2,5	3,1
		Rural	1,0	1,1	1,5	1,8	1,6	1,9	2,3
		Urban	-	-	-	-	-	6	8
	b) Other than House-hold industry.	Total	3	4	3	2	2,4	7,5	6,3
		Rural	3	4	3	2	2,4	5,6	4,1
		Urban	-	-	-	-	-	1,8	2,1

TABLE NO. 5 (CONTD)

1	2	3	11	12	13	14	15	16	17
6.	Construction	Total	2	2	5	2	5	5	8
		Rural	2	2	5	2	5	3	5
		Urban	-	-	-	-	-	2	3
7.	Trade & Commerce	Total	8	9	1,1	9	8	2,9	4,7
		Rural	8	9	1,1	9	8	1,0	2,6
		Urban	-	-	-	-	-	1,9	2,1
8.	Transport, other storage & Communication.	Total	1	1	3	2	2	1,0	1,3
		Rural	1	1	3	2	2	4	6
		Urban	-	-	-	-	-	6	7
9.	Other Services	Total	1,9	1,8	2,6	2,4	2,6	3,8	4,4
		Rural	1,9	1,8	2,6	2,4	2,6	2,1	2,6
		Urban	-	-	-	-	-	1,7	1,8
10.	Total Workers	Total	28,3	40,9	49,0	59,2	54,9	72,9	97,0
		Rural	28,3	40,9	49,0	59,2	54,9	65,3	86,3
		Urban	-	-	-	-	-	7,6	10,7
11.	Non-workers	Total	58,3	82,7	97,6	95,7	92,8	1,45,9	1,65,6
		Rural	58,3	82,7	97,6	95,7	92,8	1,24,9	1,41,3
		Urban	-	-	-	-	-	21,0	24,3
12.	Total Population	Total	83,6	1,23,6	1,46,6	1,54,9	1,47,7	2,18,8	2,62,6
		Rural	86,6	1,23,6	1,46,6	1,54,9	1,47,7	1,90,2	2,27,6
		Urban	-	-	-	-	-	28,6	35,0

Note : Totals do not tally due to rounding.

\* = Population less than 50

SOURCE : 1971 Population Census Publication

TABLE NO. 6

Distribution of Population according to (A) Age Group & (C) Religion in AHMEDNAGAR DISTRICT

(A) Population according to Age Group in 1971 Census

(in '00')

Age Group Classification	All Ages	0-14	15-19	20-24	25-29	30-39	40-49	50-59	60 & above	Age not stated	
	1	2	3	4	5	6	7	8	9	10	11
1. Total	22,69,1	9,81,7	1,91,5	1,70,9	1,66,2	2,82,6	2057	1333	1,36,9	3	
2. Rural	20,17,6	8,84,5	1,63,4	1,44,5	1,46,3	2,50,9	1,82,7	1199	1,25,1	3	
3. Urban	2,51,5	97,3	28,1	26,4	19,8	31,8	2,29	1,34	11,8	-	

(C) Population According to Religion

Religion	Total	Buddhist	Christian	Hindu	Jain	Sikhs	Muslim	Other	
	1	2	3	4	5	6	7	8	9
1. Total	22,69,1	58,0	56,0	19,97,0	28,3	4,2	1,25,3	3	
2. Rural	20,17,6	52,6	45,8	18,11,2	17,2	1,1	89,6	2	
3. Urban	2,51,5	5,4	10,2	1,85,8	11,2	3,1	35,7	1	

Note : Totals may not add up due to rounding.

SOURCE : 1971 Population Census Publication.



TABLE NO. 7

Scheduled Castes, Scheduled tribes and Neo-Buddhists in AHMEDNAGAR DISTRICT according to  
1971 Census (In '000')

Sr. No.	District Taluka	Total Rural Urban	Scheduled Castes			Scheduled Tribes		
			Persons	Males	Females	Persons	Males	Females
1	2	3	4	5	6	7	8	9
I. District	Total	211	107	104	146	73	72	
	Rural	193	98	95	144	73	71	
	Urban	19	9	9	2	1	1	
1. Ahmednagar	Total	32	16	15	3	3	1	
	Rural	20	10	10	3	1	1	
	Urban	11	6	5	-	-	-	
2. Rahuri	Total	16	8	8	12	6	6	
	Rural	16	8	8	12	6	6	
	Urban	-	-	-	-	-	-	
3. Shrirampur	Total	29	15	14	13	6	6	
	Rural	25	13	12	12	6	6	
	Urban	4	2	2	-	-	-	
4. Newasa	Total	14	7	7	6	3	3	
	Rural	14	7	7	6	3	3	
	Urban	-	-	-	-	-	-	
5. Shevgaon	Total	17	8	8	1	1	1	
	Rural	17	8	8	1	1	1	
	Urban	-	-	-	-	-	-	
6. Pathardi	Total	13	7	6	1	1	1	
	Rural	13	7	6	1	1	1	
	Urban	-	-	-	-	-	-	

TABLE NO. 7 (CONTD)

1	2	3	4	5	6	7	8	9
7.	Jamkhed	Total	11	5	5	-	-	-
		Rural	11	5	5	-	-	-
		Urban	-	-	-	-	-	-
8.	Karjat	Total	18	9	9	1	-	-
		Rural	18	9	9	1	-	-
		Urban	-	-	-	-	-	-
9.	Shrigonda	Total	16	8	8	2	1	1
		Rural	16	8	8	2	1	1
		Urban	-	-	-	-	-	-
10.	Pamer	Total	9	5	5	5	3	3
		Rural	9	5	5	5	3	3
		Urban	-	-	-	-	-	-
11.	Akola	Total	3	1	1	66	33	33
		Rural	3	1	1	66	33	33
		Urban	-	-	-	-	-	-
12.	Sangamner	Total	13	6	6	17	9	8
		Rural	12	6	6	17	9	8
		Urban	1	-	-	-	-	-
13.	Kopergaon	Total	21	11	10	17	9	9
		Rural	19	9	9	17	8	8
		Urban	2	1	1	-	-	-

TABLE NO. 7 (CONTD)

Sr. No.	District Taluka	Total Rural Urban	Neo-Buddhists			Total S.C., S.T. & N.I.		
			Persons	Males	Females	Persons	Males	Females
1	2	3	4	5	6	7	8	9
					23			
1.	District	Total	53	30	3	415	211	205
		Rural	53	27	26	389	197	192
		Urban	5	3	3	26	13	12
1.	Ahmednagar	Total	3	1	1	38	20	18
		Rural	1	1	-	24	12	12
		Urban	2	1	1	14	7	7
2.	Rahuri	Total	3	2	1	31	16	15
		Rural	3	2	1	31	16	15
		Urban	-	-	-	-	-	-
3.	Shrirampur	Total	12	6	6	53	27	26
		Rural	11	6	5	48	25	23
		Urban	1	-	-	5	3	3
4.	Newasa	Total	2	1	1	22	11	11
		Rural	2	1	1	22	11	11
		Urban	-	-	-	-	-	-
5.	Shevgaon	Total	1	-	-	19	9	9
		Rural	1	-	-	19	9	9
		Urban	-	-	-	-	-	-
6.	Pathardi	Total	-	-	-	15	7	7
		Rural	-	-	-	15	7	7
		Urban	-	-	-	-	-	-

TABLE NO. 7 (CONTD)

1	2	3	10	11	12	13	14	15
7.	Jankhed	Total	2	1	1	13	7	7
		Rural	2	1	1	13	7	7
		Urban	-	-	-	-	-	-
8.	Karjat	Total	2	1	1	21	10	10
		Rural	2	1	1	21	10	10
		Urban	-	-	-	-	-	-
9.	Shrigonda	Total	3	1	1	20	10	10
		Rural	3	1	1	20	10	10
		Urban	-	-	-	-	-	-
10.	Parner	Total	4	2	2	18	9	9
		Rural	4	2	2	18	9	9
		Urban	-	-	-	-	-	-
11.	Akola	Total	5	3	3	71	37	37
		Rural	5	3	3	71	37	37
		Urban	-	-	-	-	-	-
12.	Sanganner	Total	3	2	2	33	17	17
		Rural	3	2	2	32	16	16
		Urban	-	-	-	1	1	-
13.	Kopergaon	Total	19	10	9	57	29	28
		Rural	16	8	8	52	26	25
		Urban	2	1	1	5	3	3

Note : Totals do not tally due to founding.

= 20 = SOURCE : 1971 Population Census Publication

TABLE NO. 8

Number of Rainy days and Total Rainfall at selected centres in AHMEDNAGAR DISTRICT

Sr. No.	Name of the Centre	During 1975 (Rain fall in M.M.)											
		Ahmednagar			Rahuri			Shrirampur			Newasa		
		1975			1975			1975			1975		
M O N T H	Normal Rain fall	No. of Rainy days	of Rain fall	Normal Rain fall	No. of Rainy days	of Rain fall	Normal Rain fall	No. of Rainy days	of Rain fall	Normal Rain fall	No. of Rainy days	of Rain fall	
1	2	3	4	5	6	7	8	9	10	11	12	13	14
1.	January	7	-	-	3	-	-	-	-	-	8	-	-
2.	February	3	-	-	2	-	-	-	-	-	2	-	-
3.	March	4	-	-	3	-	-	-	-	-	5	-	-
4.	April	11	-	-	5	-	-	-	-	-	4	-	-
5.	May	21	-	2	16	-	-	-	1	70	11	-	-
6.	June	128 96	4	53	101	2	18	90	4	72	111	8	73
7.	July		8	181	93	7	173	131	5	100	105	3	151
8.	August	74	6	149	58	8	118	76	7	140	78	6	70
9.	September	176	14	259	143	13	222	96	11	211	163	9	230
10.	October	58	7	85	53	5	98	78	5	83	61	5	54
11.	November	36	-	-	35	1	4	84	-	-	32	1	7
12.	December	9	-	-	6	-	-	32	-	-	78	-	-
	Y E A R	624	39	729	518	36	633	587	33	706	658	32	585

TABLE NO. 8 (CONTD)

Sr. No.	Name of the Centre	Shevgach			Pathardi			Jankhed			Karjat		
		1975			1975			1975			1975		
	M O N T H	Normal Rain fall	No. of Rainy days	Rain fall	Normal Rain fall	No. of Rainy Days	Rain fall	Normal Rain fall	No. of Rainy days	Rain fall	Normal Rain fall	No. of Rainy days	Rain fall
1	2	15	16	17	18	19	20	21	22	23	24	25	26
1.	January	6	-	-	7	-	-	7	-	-	6	-	-
2.	February	4	-	-	4	-	-	3	-	-	3	-	-
3.	March	3	-	-	5	-	-	3	-	-	2	-	-
4.	April	6	-	-	8	-	-	10	-	-	10	-	-
5.	May	14	-	-	15	1	7	15	4	78	18	2	31
6.	June	124	6	108	136	8	154	132	5	80	108	7	77
7.	July	115	7	122	102	8	218	113	9	232	69	9	72
8.	August	87	7	92	85	9	139	88	11	283	69	12	177
9.	September	186	10	269	207	9	159	177	13	361	168	13	156
10.	October	52	4	44	54	6	127	60	8	78	65	8	111
11.	November	32	-	-	36	-	-	34	-	-	33	-	-
12.	December	7	-	-	11	-	-	10	-	-	6	-	-
	Y E A R	626	34	635	670	41	804	652	50	1112	557	51	624

TABLE NO. 8 (CONTD)

Sr. No.	Name of the Centre	Shrigonda			Parner			Akola			Sangamner		
		1975			1975			1975			1975		
1	2	M O N T H			M O N T H			M O N T H			M O N T H		
		Normal: Rain: fall	No. of: Rainy: days	Rain: fall	Normal: Rain: fall	No. of: Rainy: days	Rain: fall	Normal: Rain: fall	No. of: Rainy: days	Rain: fall	Normal: Rain: fall	No. of: Rainy: days	Rain: fall
		27	28	29	30	31	32	33	34	35	36	37	38
1.	January	6	-	-	6	-	-	3	-	-	5	-	-
2.	February	1	1	7	2	-	-	-	1	7	1	-	-
3.	March	1	-	-	2	-	-	2	-	-	2	-	-
4.	April	8	-	-	10	-	-	10	-	-	6	-	-
5.	May	17	1	71	22	-	-	20	1	71	17	-	-
6.	June	100	4	54	110	7	130	98	4	54	89	5	46
7.	July	63	3	25	95	4	93	156	3	25	90	5	124
8.	August	52	7	61	74	5	39	84	7	61	56	4	25
9.	September	153	14	270	158	14	176	124	14	270	137	13	226
10.	October	76	9	64	59	7	88	60	9	64	55	10	135
11.	November	33	-	-	31	-	-	37	-	-	35	-	-
12.	December	6	-	-	4	-	-	3	-	-	3	-	-
	Y E A R	516	39	552	573	37	526	597	39	552	497	37	555

TABLE NO. 8 (CONTD)

Sr. Name of the Centre:		Kopergaon		
No.:		1 9 7 5		
M O N T H		Normal Rain-fall:	No. of Rainy-days:	Rain-fall
1	2	39	40	41
1.	January	5	-	-
2.	February	3	-	-
3.	March	3	-	-
4.	April	4	-	-
5.	May	15	-	-
6.	June	98	5	59
7.	July	97	5	59
8.	August	69	6	107
9.	September	130	8	158
10.	October	52	6	121
11.	November	33	-	-
12.	December	5	-	-
Y E A R		514	30	504

Note : Rainfall figures are given in rounded m.ms.

SOURCE : Statistician,

= 24 = Department of Agriculture,  
M. S. PUNE



TABLE NO. 9

Maximum and Minimum Monthly Temperature of Selected Centres  
in AHMEDNAGAR DISTRICT in 1975

(Degrees in Centigrade)

Centre : AHMEDNAGAR			
Sr.No.	MONTH	Maximum	Minimum
1	2	3	4
1.	January	33.7	8.5
2.	February	35.9	10.5
3.	March	38.4	12.0
4.	April	42.4	19.0
5.	May	40.8	20.9
6.	June	37.1	20.5
7.	July	34.0	20.3
8.	August	32.9	19.5
9.	September	33.2	18.2
10.	October	32.7	N.A.
11.	November	32.3	9.4
12.	December	32.9	6.6 N.A.
	Y E A R	42.4	

N.A. : Not Available.

SOURCE : Meteorological  
Department,  
Govt. of India,  
BOMBAY

TABLE NO. 10

Land Utilisation in AHMEDNAGAR DISTRICT in 1973-74 & 1974-75

(In '00' hectare:)

Sr. No.	District Taluka	Year	Total Geographical Area	Total Area under Forest	Area not available to non-Agril. uses	Land put to non-Agril. uses	Barren & unculturable land	Total For cultivation 6 + 7	Other un-cultivated land including fallow land	Permanent Pastures & other grazing land	Land under misc. *
1	2	3	4	5	6	7	8	9	10	11	
I.	District	1973-74	17,02,0	1,84,1	6,6	1,56,3	1,63,0	14,4	43,3	-	
		1974-75	17,02,0	1,84,1	6,5	1,56,2	1,62,7	14,6	40,9	-	
1.	Ahmednagar	1973-74	1,50,3	13,2	5	15,4	15,9	1,0	2,3	-	
		1974-75	1,50,3	13,2	5	15,4	15,9	1,0	2,3	-	
2.	Rahuri	1973-74	1,01,7	15,2	4	9,9	10,3	4	-	-	
		1974-75	1,01,7	15,2	4	9,9	10,3	4	-	-	
3.	Shrirampur	1973-74	82,2	8	4	1,9	2,3	7	4,5	-	
		1974-75	82,2	8	4	1,9	2,3	7	2,3	-	
4.	Nqwasa	1973-74	1,29,2	2,0	6	9,6	10,2	8	1,9	-	
		1974-75	1,29,2	2,0	6	9,6	10,2	8	1,9	-	
5.	Shevgaon	1973-74	1,08,7	2,7	6	9,5	10,1	8	6	-	
		1974-75	1,08,7	2,7	6	9,5	10,1	8	6	-	
6.	Pathardi	1973-74	1,19,9	11,8	5	10,1	10,6	1	2,6	-	
		1974-75	1,19,9	11,8	5	10,0	10,5	1	2,5	-	

\* Tree crops etc. not included in area sown.

(CONTD)....

TABLE NO. 10(CONTD)

1	2	3	4	5	6	7	8	9	10	11
7.	Jankhed	1973-74	87,6	4,0	2	4,0	4,2	7	6,7	-
		1974-75	87,6	4,0	1	4,0	4,1	7	6,7	-
8.	Karjat	1973-74	1,49,2	18,8	4	19,7	20,1	8	5,9	-
		1974-75	1,49,2	18,8	4	19,7	20,1	8	5,9	-
9.	Shrigonda	1973-74	1,60,5	15,2	4	16,3	16,7	3	6,0	-
		1974-75	1,60,5	15,2	4	16,3	16,7	3	6,0	-
10.	Parnar	1973-74	1,86,8	25,3	6	22,9	23,5	8	3,9	-
		1974-75	1,86,8	25,3	6	22,9	23,5	8	3,9	-
11.	Akola	1973-74	1,50,4	41,5	8	7,1	7,9	1	4,4	-
		1974-75	1,50,4	41,5	8	7,1	7,9	1	4,3	-
12.	Sanganner	1973-74	1,68,3	30,7	7	18,4	19,1	6,4	2,9	-
		1974-75	1,68,3	30,7	7	18,3	19,0	6,4	2,9	-
13.	Kopargaon	1973-74	1,07,2	2,9	5	11,6	12,1	1,7	1,6	-
		1974-75	1,07,2	2,9	5	11,6	12,1	1,7	1,6	-

(CONTD)...

TABLE NO. 10 (CONTD)

Sr. No.	T A L U K A S Y E A R	3	Other uncultivated	Fallow land			Net Area	Area sown	Gross
			land excluding fallow land	Current fallow	Other fallow	total	sown	more than once	cropped Area
			Total 9+10+11	13	14	15	16	17	18
I.	District	1973-74	57,7	29,4	34,7	64,1	12,33,2	82,2	13,16,4
		1974-75	55,5	23,9	64,7	88,6	12,11,1	73,5	12,84,6
1.	Ahmednagar	1973-74	3,3	1,9	3,0	4,9	1,13,0	7,6	1,20,6
		1974-75	3,3	1,2	13,6	14,8	1,03,1	6,1	1,09,2
2.	Rahuri	1973-74	4	1,2	2,9	4,1	71,7	10,8	82,5
		1974-75	4	1,4	4,9	6,3	69,5	3,8	73,3
3.	Shrirampur	1973-74	5,2	2,5	6,2	8,7	65,2	11,7	76,9
		1974-75	3,0	1,1	11,6	12,7	63,4	3,3	66,7
4.	Newasa	1973-74	2,7	2,7	1	2,8	1,11,5	4,6	1,16,1
		1974-75	2,7	5	5,1	5,6	1,08,7	3,4	1,12,1
5.	Shevgaon	1973-74	1,4	1,6	3	1,9	92,7	4,5	97,3
		1974-75	1,4	2,6	4,2	6,8	87,7	6,8	94,5
6.	Pathardi	1973-74	2,7	2,2	1	2,3	92,7	2,5	95,2
		1974-75	2,6	1,4	5,9	7,3	87,7	6,6	94,3

(CONTD)...

TABLE NO. 10 (CONTD)

1	2	3	12	13	14	15	16	17	18
7.	Jankhed	1973-74	7,4	4,1	2	4,3	67,7	3,4	71,1
		1974-75	7,4	2,6	2	2,8	69,3	5,7	75,0
8.	Karjat	1973-74	6,7	2,9	1	3,7	1,00,6	2,5	1,03,0
		1974-75	6,7	2,6	6	3,2	1,00,4	5,3	1,05,7
9.	Shrigonda	1973-74	6,3	1,5	4,5	6,0	1,16,3	3,8	1,20,0
		1974-75	6,3	1,7	1,5	3,2	1,19,1	4,4	1,23,5
10.	Parner	1973-74	4,7	3,1	1	3,2	1,30,2	4,6	1,34,8
		1974-75	4,7	2,5	2	2,7	1,30,6	8,5	1,39,1
11.	Akola	1973-74	4,5	1,7	6,2	7,9	88,7	3,5	92,2
		1974-75	4,4	3,4	3,3	6,7	89,9	3,7	93,6
12.	Sanganner	1973-74	9,3	1,3	9,6	10,9	98,4	8,5	1,06,9
		1974-75	9,3	1,2	7,2	8,4	1,00,9	8,3	1,09,2
13.	Kopergaon	1973-74	3,3	2,8	1,6	4,4	84,6	15,3	99,9
		1974-75	3,3	1,7	6,4	8,1	80,8	7,6	88,4

Note : 1) Data for the year 1973-74 is final and for 1974-75 is provisional.

2) Totals do not add up due to rounding.

SOURCE : District Inspector of  
Land Records, Ahmadnagar.

TABLE NO. 11

Area under different crops in each Taluka in AHMEDNAGAR DISTRICT during 1973-74 & 1974-75  
(In Hectare.)

Sr. No.	C R O P S	District Total		Ahmednagar		Rahuri		Shrirampur	
		1973-74	1974-75	1973-74	1974-75	1973-74	1974-75	1973-74	1974-75
1	2	3	4	5	6	7	8	9	10
1.	Rice	5,758	7,029	70	117	217	344	306	377
2.	Wheat	55,243	39,738	4,157	2,495	4,823	4,928	4,212	4,298
3.	Jowar Kharip	5,573	2,361	14	272	-	-	1,133	392
4.	Jowar Rabi	5,56,638	5,12,321	79,410	60,945	38,934	25,414	25,041	19,474
5.	Total Jowar	5,62,211	5,14,682	79,424	61,217	38,934	25,414	26,174	19,866
6.	Bajara	3,45,901	3,21,005	10,646	13,506	20,859	19,192	22,532	14,405
7.	Other Cereals	14,553	12,161	238	214	294	408	277	204
8.	Total Cereals	9,83,666	8,94,615	94,535	77,549	65,127	50,286	53,501	39,150
9.	Gram	14,135	18,901	1,519	1,790	1,133	1,724	956	1,526
9-A.	Horse Gram	37,446	38,455	6,351	4,957	407	1,339	1,075	976
10.	Tur	18,298	20,970	2,741	3,297	705	935	464	441
10-A.	Mug	16,387	12,878	1,937	1,816	251	543	821	493
11.	Other Pulses	31,182	24,443	1,954	1,836	1,407	1,291	847	753
12.	Total Pulses	1,17,448	1,15,647	14,502	13,606	3,903	5,232	4,163	4,189
13.	Total Food-grain.	11,01,114	10,10,262	1,09,037	91,245	69,030	56,118	57,664	43,339
14.	Sugarcane	50,036	57,162	362	597	8,305	10,851	12,918	15,867
15.	Condiments & spices.	3,015	3,779	245	288	94	131	130	206
16.	Fruits & Vegetables.	8,652	8,572	590	540	560	538	654	713
17.									

TABLE NO. 11(CONTD)

1	2	3	4	5	6	7	8	9	10
17. Miscellaneous food crops.	-	-	-	-	-	-	-	-	-
18. Total food-crops	11,62,817	10,79,775	1,10,234	92,670	77,989	67,668	71,416	60,125	
19. Cotton	4,257	5,833	48	159	180	484	169	451	
20. Other fibres	113	906	-	10	-	64	1	205	
21. Total fibres	4,370	6,739	48	169	180	548	170	656	
22. Groundnut	12,222	10,868	572	854	993	376	933	887	
23. A. Safflower	52,022	70,086	6,165	9,959	2,226	2,221	1,003	1,408	
23. Other oil seeds	6,640	10,578	147	339	371	386	707	688	
24. Total oil seeds	70,884	91,532	6,884	11,162	3,590	2,983	2,643	2,983	
25. Tobacco	122	133	15	28	1	-	3	1	
26. Other drugs & Narcotics.	50	45	2	7	-	-	-	7	
27. Total drugs & Narcotics.	172	178	17	35	1	-	3	8	
28. Miscellaneous non-food crops.	78,187	1,06,313	3,441	5,100	744	2,104	2,668	2,918	
29. Total Non-food crops.	1,53,613	2,04,762	10,390	16,466	4,515	5,635	5,484	6,565	
30. Total Gross cropped Area.	13,16,430	12,84,537	1,20,624	1,09,136	82,504	73,303	76,900	66,690	
31. Area cropped more than once.	83,206	73,484	7,635	6,051	10,762	3,802	11,652	3,302	
32. Total net Area under crops.	12,33,224	12,11,053	1,12,989	1,03,085	71,742	69,501	65,248	63,388	

TABLE NO. 11 (CONTD)

Sr. No.	C R O P S	Newasa		Shevgaon		Pathardi		Jankhed		Karjat	
		1973-74	1974-75	1973-74	1974-75	1973-74	1974-75	1973-74	1974-75	1973-74	1974-75
1	2	11	12	13	14	15	16	17	18	19	20
1.	Rice	44	74	83	170	30	79	203	207	198	224
2.	Wheat	7,005	6,107	6,663	4,857	2,307	2,533	2,986	1,196	1,701	1,531
3.	Jowar Kharip	-	289	-	-	-	-	225	14	45	167
4.	Jowar Rabi	51,833	56,242	31,669	43,954	31,899	32,783	39,579	41,194	72,043	70,147
5.	Total Jowar	51,833	56,531	31,669	43,954	31,899	32,783	39,807	41,208	72,088	70,314
6.	Bajara	32,045	20,100	37,393	23,409	49,860	41,726	8,272	4,755	6,348	3,229
7.	Other Cereals	1,018	506	1,662	582	458	791	1,269	655	399	207
8.	Total Cereals	91,945	83,318	77,470	72,972	84,554	77,912	52,537	48,021	80,734	75,585
9.	Gram	2,487	3,663	1,611	2,164	471	890	801	1,110	903	983
9-A.	Horse Gram	633	830	1,050	861	642	928	2,273	2,919	6,942	5,888
10.	Tur	1,761	1,640	1,179	1,608	521	1,168	2,805	3,806	1,618	1,405
10A.	Mug.	371	329	1,318	1,090	593	778	1,106	1,033	462	550
11.	Other Pulses	1,709	1,112	2,992	1,665	3,610	4,053	1,182	827	351	372
12.	Total Pulses	6,961	7,574	8,150	7,388	5,837	7,817	3,167	9,595	10,276	9,198
13.	Total food-grains.	98,906	90,892	85,620	80,360	90,391	85,729	60,704	57,716	90,010	84,783
14.	Sugarcane	4,713	7,019	753	1,102	567	776	155	243	692	840
15.	Condiments & Spices.	421	544	89	148	67	172	208	371	234	309
16.	Fruits & Vegetables.	384	423	248	245	308	240	121	126	126	186



TABLE NO. 11 (CONTD)

Sr. No.	C R O P S	Shrigonda		Parner		Akola		Sangamner		Kopergaon	
		1973-74	1974-75	1973-74	1974-75	1973-74	1974-75	1973-74	1974-75	1973-74	1974-75
1	2	21	22	23	24	25	26	27	28	29	30
1.	Rice	123	324	29	66	3,851	4,339	413	250	191	458
2.	Wheat	2,072	1,776	2,181	1,801	1,198	475	3,857	1,729	12,081	6,012
3.	Jowar Kharip	-	-	-	-	1,427	846	2,726	49	-	332
4.	Jowar Rabi	82,159	80,047	49,452	57,227	687	13	28,110	4,300	25,822	20,581
5.	Total Jowar	82,159	80,047	49,452	57,227	2,114	859	30,836	4,349	25,822	20,913
6.	Bajara	9,724	4,286	51,388	38,899	22,547	24,042	33,326	78,381	40,961	35,075
7.	Other Cereals	219	303	251	150	8,231	7,960	104	47	133	54
8.	Total Cereals	94,297	86,736	103,301	98,143	37,941	37,675	68,536	84,756	79,188	62,012
9.	Gram	1,296	1,894	480	834	665	804	654	421	1,159	1,098
9-A.	Horse Gram	6,650	10,438	5,069	5,166	2,109	1,826	3,743	1,729	502	598
10.	Tur	1,694	1,916	4,336	4,118	20	29	171	58	283	549
10A.	Mug.	807	888	1,779	1,133	465	566	5,706	2,847	771	812
11.	Other Pulses	895	1,023	5,106	4,435	1,853	2,074	9,206	4,232	70	770
12.	Total Pulses	11,342	16,159	16,770	15,686	5,112	5,299	19,480	9,287	2,785	3,827
13.	Total food-grain.	105,639	102,895	120,071	113,829	43,059	42,974	88,016	94,043	81,973	66,339
14.	Sugarcane	1,430	1,797	68	102	568	798	6,537	3,271	12,968	13,899
15.	Condiments & spices.	265	433	194	268	251	293	624	333	143	263
16.	Fruits & Vegetables.	597	859	428	1,052	1,189	1,178	2,789	1,570	658	872
17.	Misce. Food crops.	-	-	-	-	-	-	-	-	-	-

TABLE NO. 11 (CONTD)

1	2	11	12	13	14	15	16	17	18	19	20
17. Misc. food crops,	-	-	-	-	-	-	-	-	-	-	-
18. Total food crops	104424	98,878	86,710	81,855	91,333	86,917	61,188	58,456	92,062	86,118	
19. Cotton	933	233	1,806	2,491	260	216	23	50	30	288	
20. Other fibers	1	36	2	22	1	9	86	294	14	10	
21. Total fibers	934	269	1,808	2,513	261	225	109	344	44	298	
22. Groundnut	1,559	2,032	411	387	323	474	305	133	946	325	
22-A. Safflower	6,290	6,918	4,802	6,265	2,663	3,786	5,536	6,447	5,392	8,020	
23. Other Oil Seeds,	941	1,656	816	2,020	204	444	73	616	241	501	
24. Total oil seeds,	8,790	10,606	6,029	8,672	3,190	4,704	5,994	7,196	6,579	9,646	
25. Tobacco	-	8	9	30	10	5	4	11	6	9	
26. Other Drugs & Narcotics.	-	-	-	2	-	-	2	-	1	1	
27. Total Drugs & Narcotics.	-	-	9	32	10	5	6	11	7	10	
28. Misc. Non-food crops.	1,960	2,377	2,704	1,489	369	2,451	3,726	8,948	4,354	9,590	
29. Total Non-food crops.	11,684	13,260	10,550	12,706	3,830	7,385	9,835	16,499	10,984	19,544	
30. Total Gross cropped Area.	1,16,108	112138	97,260	94,561	95,163	94,302	71,023	74,955	103046	105662	
31. Area cropped more than once.	4,624	3,413	4,528	6,846	2,462	6,628	3,353	5,650	2,464	5,298	
32. Total Net Area	111484	108725	92,732	87,715	92,701	87,674	67,670	69,305	100562	100364	

TABLE NO. 11 (CONTD)

1	2	21	22	23	24	25	26	27	28	29	30
18.	Total food crops.	1,07,931	1,05,984	1,20,761	115251	45,061	45,243	97,966	99,217	95,742	81,393
19.	Cotton.	67	215	26	246	23	10	206	352	486	638
20.	Other fibers	5	42	1	1	1	17	1	13	-	183
21.	Total fibers	72	257	27	247	24	27	207	365	486	821
22.	Groundnut	422	-	552	835	2,724	2,405	1,954	1,392	448	768
23.	Safflower	8,790	13,903	8,523	9,427	2	1	250	87	380	774
23.	Other oil seeds	97	1,056	124	259	2,105	1,248	774	430	40	335
24.	Total oil seeds	9,309	14,959	9,199	10,531	4,831	4,254	2,978	1,909	868	1,877
25.	Tobacco	5	6	6	2	11	9	52	24	-	-
26.	Other Drugs & Narcotics.	5	8	-	-	-	1	38	17	2	2
27.	Total drugs & narcotics.	10	14	6	2	11	10	90	41	2	2
28.	Misc. non-food crops.	2,725	2,308	4,805	13,000	42,280	44,051	5,615	7,690	2,796	4,287
29.	Total Non-food crops.	12,116	17,538	14,037	23,830	47,146	48,342	8,890	10,005	4,152	6,987
30.	Total Gross cropped Area.	120047	123522	134798	139081	92,207	93,583	106856	109222	99894	88,380
31.	Area cropped more than once.	3,764	4,464	4,643	8,488	3,501	3,701	8,502	8,278	15,296	7,563
32.	Total net area under crop.	116283	119058	130155	130593	88,706	89,884	98,354	100944	81,598	80,817

Note : Data for the year 1973-74 is final and for 1974-75 is provisional.

SOURCE : District Inspector  
of Land Records,  
= 35 = AHMADNAGAR

TABLE NO. 12

Yield per hecter and Out-turn of Principal Crops in AHMEDNAGAR  
DISTRICT in 1973-74 & 1974-75

Sr.No.	C R O P S	1973-74		1974-75	
		Yield per hect. in Kg.	Out-turn '00' mt. tonnes	Yield per hect. in Kg.	Out-turn '00' mt. tonnes
1	2	3	4	5	6
1.	Rice	1,155	67	1,516	97
2.	Wheat	699	387	1,162	680
3.	Jowar	423	2,380	406	2,376
4.	Bajara	416	1,438	362	1,048
5.	Maize	1,647	28	889	8
6.	Ragi	673	35	763	45
7.	Other Cereals	547	41	780	46
8.	Total Cereals	445	4,376	452	4,300
9.	Gram	333	47	395	88
10.	Tur	393	72	897	122
11.	Other pulses	134	114	359	242
12.	Total Pulses	198	233	437	452
13.	Sugar-cane	7,446	3,723	11,635	4,084
14.	Cotton	180	43	238	@ 95
15.	Groundnut	836	102	806	104
16.	Seasmum	250	5	250	3
17.	Rape & Mustard	-	-	-	-
18.	Linseed	188	3	286	4
19.	Caster Seed	-	-	-	-
20.	Tobacco	1,000	1	750	3
21.	Chillies	*1,370	37	1,086	38
22.	Potato	*7,000	35	4,315	33

1. Sugarcane : Out-turn in terms of Gur.

\* 2. Additional crops of the District.

@ 3. Out-turn in '00' Bales of 180 Kg. of each Bale.

4. Total may not add up due to rounding.

5. The data for 1973-74 is revised & 1974-75 revised final forecast.

SOURCE : Statistician,  
Department of Agriculture,  
PUNE

TABLE NO. 13

Area Irrigated by different Sources in each Taluka of AHMEDNAGAR DISTRICT in  
1972-73 & 1973-74

(In Hectares)

Sr. No.	District/ Taluka	Y E A R	Area irrigated by sources					Total net irrigated Area	Total Gross area irrigated
			Govern- ment Canals	Private: Canals	Tanks	Wells	Other- Sources		
1	2	3	4	5	6	7	8	9	10
1.	District	1972-73	41,534	34	-	93,702	-	1,35,320	1,49,476
		1973-74	39,786	214	-	1,11,993	-	1,51,993	1,76,948
1.	Ahmednagar	1972-73	-	-	-	6,703	-	6,703	7,121
		1973-74	-	-	-	7,563	-	7,563	8,074
2.	Rahuri	1972-73	6,620	-	-	9,779	-	16,399	17,560
		1973-74	4,500	-	-	12,297	-	16,797	18,545
3.	Shrinikampur	1972-73	9,815	-	-	16,883	-	26,698	28,139
		1973-74	11,500	-	-	13,069	-	24,569	27,316
4.	Newasa	1972-73	360	-	-	10,915	-	11,275	12,465
		1973-74	390	-	-	13,460	-	13,850	15,641
5.	Shevgaon	1972-73	-	-	-	2,768	-	2,768	3,129
		1973-74	-	-	-	3,267	-	3,267	5,092
6.	Pathardi	1972-73	-	-	-	1,689	-	1,689	2,103
		1973-74	-	-	-	4,679	-	4,679	6,404

(CONTD)...

TABLE NO. 13 (CONTD)

1	2	3	4	5	6	7	8	9	10
7.	Jamkhed	1972-73	-	-	-	2,461	-	2,461	2,929
		1973-74	-	✓	-	2,531	-	2,531	2,938
8.	Karjat	1972-73	910	-	-	2,296	-	3,206	5,723
		1973-74	1,250	✓	-	7,476	-	8,726	10,404
9.	Shrigonda	1972-73	2,290	-	-	8,792	-	11,082	12,241
		1973-74	4,246	✓	-	9,106	-	13,352	15,886
10.	Pamer	1972-73	-	-	-	2,863	-	2,863	3,398
		1973-74	-	-	-	4,638	-	4,638	6,147
11.	Akola	1972-73	-	34	-	1,181	-	1,215	1,445
		1973-74	-	214	-	1,889	-	2,103	2,492
12.	Sanganner	1972-73	430	-	-	13,151	-	13,581	15,555
		1973-74	3,800	✓	-	14,652	-	18,452	22,891
13.	Kopargaon	1972-73	21,159	-	-	14,221	-	35,380	37,668
		1973-74	14,100	✓	-	17,366	-	31,466	35,117

Note : Data for both years i.e. 1972-73 & 1973-74 is provisional.

SOURCE : District Inspector of  
Land Records, Ahmednagar.

TABLE NO. 14

Area Irrigated under different crops in Each Taluka of AHMEDNAGAR DISTRICT in 1972-73 & 1973-74  
(In Hectares)

Sr. No. :	C R O P S	District Total		Ahmednagar		Rahuri		Shrirampur	
		1972-73	1973-74	1972-73	1973-74	1972-73	1973-74	1972-73	1973-74
1	2	3	4	5	6	7	8	9	10
1.	Rice	1,067	1,599	16	70	305	217	160	287
2.	Wheat	22,442	24,655	451	517	2,283	2,867	3,678	3,103
3.	Jowar Kharif	2,188	1,775	-	14	-	-	491	1,133
4.	Jowar Rabi	44,515	47,133	4,237	3,776	4,478	4,002	4,903	3,980
5.	Bajra	4,932	20,535	303	1,427	222	1,003	306	1,861
5-A.	Maize	692	1,645	36	144	50	136	126	181
6.	Total Cereals	75,865	97,501	4,934	5,948	7,329	8,025	9,665	10,360
7.	Gram	2,882	3,683	150	151	273	158	374	497
8.	Total Pulses	3,052	3,945	150	151	273	158	451	505
9.	Sugarcane	43,248	50,036	360	362	7,583	8,305	15,101	12,918
10.	Chillies	1,774	2,734	120	223	86	92	119	159
11.	Turmeric	3	-	-	-	-	-	-	-
12.	Potato	259	473	8	17	3	4	20	7
13.	Total food-crops	1,25,397	1,63,180	6,129	7,296	15,819	17,209	25,379	24,616
14.	Cotton	4,600	1,380	357	23	576	180	730	169
15.	Groundnut	1,317	1,976	23	16	136	478	385	466
16.	Coconut	-	-	-	-	-	-	-	-
17.	Tobacco	68	122	11	15	1	1	4	3
18.	Total Non-food crops.	14,079	13,768	992	778	1,741	1,337	2,260	2,700
19.	TOTAL	1,49,476	1,76,948	7,121	8,074	17,560	18,546	28,139	27,316

TABLE NO. 14 (CONTD)

Sr. No.	C R O P S	Newasa		Shevgaon		Pathardi		Jamkhed	
		1972-73:	1973-74:	1972-73:	1973-74:	1972-73:	1973-74:	1972-73:	1973-74:
1	2	11	12	13	14	15	16	17	18
1.	Rice	15	44	32	83	2	9	74	203
2.	Wheat	2,434	2,750	608	1,402	395	1,667	395	71
3.	Jowar Kharif	65	-	-	-	-	-	64	40
4.	Jowar Rabi	4,411	4,800	732	1,333	592	2,268	1,556	1,342
5.	Bajra	981	980	30	318	44	908	210	38
5-a.	Maize	44	116	30	43	4	6	92	221
6.	Total Cereals	7,952	8,720	1,433	3,585	1,037	4,858	2,401	2,021
7.	Gram	432	460	60	75	44	232	60	240
8.	Total Pulses	442	460	60	75	44	232	60	240
9.	Sugarcane	2,825	4,713	605	753	380	567	172	155
10.	Chillies	221	394	68	79	38	63	123	203
11.	Turmeric	-	-	-	-	-	-	1	-
12.	Potato	-	1	-	2	-	-	-	-
13.	Total food crops	11,806	14,696	2,536	4,752	1,850	6,050	2,862	2,765
14.	Cotton	92	39	14	26	28	99	36	23
15.	Groundnut	11	59	13	61	5	-	13	30
16.	Coconut	-	-	-	-	-	-	-	-
17.	Tobacco	4	-	3	9	6	10	10	4
18.	Total Non-Food-crops.	659	945	593	340	253	354	67	173
19.	Total	12,465	15,641	3,129	5,092	2,103	6,404	2,929	2,938



TABLE NO. 14 (CONTD)

Sr. No.	C R O P S	Karjat		Shrigonds		Parner		Akola		Sangamner		Aspergaon	
		1972-73	1973-74	1972-73	1973-74	1972-73	1973-74	1972-73	1973-74	1972-73	1973-74	1972-73	1973-74
1	2	19	20	21	22	23	24	25	26	27	28	29	30
1.	Rice	55	198	35	123	10	29	34	50	137	95	191	191
2.	Wheat	991	1,039	1,494	1,235	196	453	190	-	2,540	3,819	6787	5732
3.	Jowar Kharif	-	45	-	-	-	-	-	12	1,568	531	-	-
4.	Jowar Rabi	2,480	5,827	6,397	9,464	1,541	3,507	-	-	2,445	2,022	10643	4812
5.	Bajra	165	1,489	279	1,523	138	863	3	-	818	2,622	1643	7503
5-6.	Maize	73	259	92	189	70	139	28	41	22	37	25	133
6.	Total Cereals	3,754	8,857	8,302	12,535	1,955	4,991	263	105	7,531	9,125	19289	18371
7.	Gram	179	217	372	544	40	140	30	70	183	335	607	564
8.	Total Pulses	181	217	416	589	60	195	43	156	183	335	637	620
9.	Sugarcane	586	692	1,481	1,430	59	68	529	568	3,123	6,537	15444	12368
10.	Chillies	166	228	196	243	110	162	222	230	216	569	89	89
11.	Turmeric	-	-	2	-	-	-	-	-	-	-	-	-
12.	Potato	14	11	2	1	53	110	114	132	42	190	3	3
13.	Total F.crops	4,907	10,149	10,980	15,412	2,886	5,802	1,283	2,271	12,221	19,436	36239	32726
14.	Cotton	499	23	429	66	249	26	50	14	904	206	636	436
15.	Groundnut	22	33	511	46	18	-	3	46	69	293	158	448
16.	Coconut	-	-	-	-	-	-	-	-	-	-	-	-
17.	Tobacco	2	6	5	5	1	6	8	11	13	52	-	-
18.	Total Non-food crops.	816	255	1,261	474	512	345	162	221	3,334	3,455	1429	2391
19.	Total All crops.	5,723	10,404	12,241	15,886	3,398	6,147	1,445	2,492	15,555	22,891	37666	35117

Note : Data for the year 1972-73 & 1973-74 are provisional.

SOURCE : District Inspector of  
Land Records, Ahmednagar.

TABLE NO. 15

No. of Irrigation and Other Wells in each Taluka of AHMEDNAGAR DISTRICT in 1973-74 &amp; 1974-75

Sr. No.	District Taluka	Total No. of wells		No. of Irrigation Wells		No. of irrigation wells not in use		No. of other wells	
		1973-74	1974-75	1973-74	1974-75	1973-74	1974-75	1973-74	1974-75
1	2	3	4	5	6	7	8	9	10
1.	District	95,645	91,820	79,260	75,192	9,147	9,270	7,238	7,358
1.	Ahmednagar	8,166	8,171	7,237	7,237	174	174	755	760
2.	Rehuri	6,163	5,937	5,533	5,372	195	160	405	405
3.	Shrirampur	12,772	12,222	12,255	11,705	80	80	437	437
4.	Newasa	7,942	7,942	7,308	7,308	17	17	617	617
5.	Shevgaon	5,157	4,998	4,892	4,733	110	110	155	155
6.	Pathardi	7,917	7,814	6,622	6,519	410	410	885	885
7.	Jankhed	5,766	5,776	4,881	4,881	430	440	455	455
8.	Karjat	4,868	4,152	4,044	3,328	711	711	113	113
9.	Shrigonda	3,635	3,435	2,291	2,091	372	372	972	972
10.	Paner	9,572	9,603	8,227	8,263	685	680	660	660
11.	Akola	2,187	2,445	1,527	1,517	56	209	604	719
12.	Sanganner	10,261	10,486	9,424	9,449	642	642	395	395
13.	Kopergaon	10,639	8,839	4,539	2,789	5,265	5,265	785	785

Note : Data for 1973-74 is final and 1974-75 is provisional.

SOURCE: District Inspector of  
Land Records, AHMEDNAGAR.

TABLE NO. 16

AVAILABILITY OF UNDER GROUND WATER

Activities of the Groundwater Survey and Development Agency in Ahmadnagar District  
during year 1975-76

Sr. No.:	Category of work	No. of wells/ works examined surveyed	No. of Villages covered	No. of pump test conducted	No. of wells for which wat- er availa- bility cer- tificate issued	No. of bore holes drilled	No. of success- ful boreholes	No. of hand- pumps install- ed
1	2	3	4	5	6	7	8	9
1)	Task Force Scheme for detailed G.W. Surveys.	8,917	398	-	-	-	-	-
2)	Pumptest conducted under T.F. Scheme.	-	205	205	-	-	-	-
3)	Institutional Schemes (i.e. RWS site selection, P. Tanks, Resett. work, Community Wells programme, private demand, Tribal welfare scheme, observation wells programme etc. )	1,601	245	-	-	-	-	-
4)	Drilling work carried out by Air hammer drilling rigs. (including Private & RWS)	-	13	-	-	16	13	12

SOURCE : Geologist,  
Ground water Surveys &  
Development Agency,  
AHMADNAGAR

TABLE NO. 17

Minor Irrigation Works excluding wells in AHMEDNAGAR DISTRICT (1974-75)No. of Minor Irrigation Works

Sr. No.	District	No. of works not in use				No. of works in use				Net area irrigated during 1974-75 (Hectare)			
		Zilla	State	Private	Total	Zilla	State	Private	Total	Zilla	State	Private	Total
	Taluka	Pari- shad	Coopera- tive			Pari- shad	Coopera- tive			Pari- shad	Coopera- tive		
1	2	3	4	5	6	7	8	9	10	11	12	13	14
I. District		-	-	13	13	* 330	18	2	350	263	1,944	130	2,337
1.	Ahmednagar	-	-	-	-	56	5	-	61	-	664	-	664
2.	Rahuri	-	-	1	1	14	-	1	15	53	-	60	113
3.	Shrirampur	-	-	4	4	17	-	-	17	143	-	-	143
4.	Newasa	-	-	-	-	2	-	-	2	-	-	-	-
5.	Shevgaon	-	-	-	-	8	-	-	8	-	-	-	-
6.	Pathardi	-	-	-	-	21	1	-	22	-	144	-	144
7.	Jamkhed	-	-	-	-	22	1	-	23	-	186	-	186
8.	Karjat	-	-	-	-	71	3	-	74	-	585	-	585
9.	Shrigonda	-	-	5	5	36	5	-	41	-	261	-	261
10.	Parner	-	-	-	-	33	-	-	33	-	-	-	-
11.	Akola	-	-	1	1	9	-	-	9	30	-	-	30
12.	Sangamner	-	-	1	1	30	3	1	34	37	104	70	211
13.	Kopergaon	-	-	1	1	11	-	-	11	-	-	-	-

Note : Minor Irrigation Works include lift irrigation works & percolation tanks also.

\* : Inclusive of percolation tanks.

TABLE NO. 18

## Major and Medium Irrigation Projects in AHMEDNAGAR DISTRICT as on 30-6-75

Sr. No.	I T E M	Major Projects			
		Bhandardara	Mula Project	Gangapur project	Upper-Pravara Project
1	2	3	4	5	6
1.	Name of the project	Wilson Dam	Mula Dam	Gangapur Project	Upper-Pravara Project.
2.	Location of the project	Bhandaradara	Boregaon Nandur	Gangawadi	Mhaladevi
3.	a) Year of completion	1926	--	Stage I-1957 Stage II-1965	--
	b) If incomplete, probable year of completion.	--	* 1980	--	Not yet decided.
	c) Estimated cost of the project (Rs. in lakh)	175.95	* 2501.00	590.00	753.31
4.	<u>Dam</u>				
	a) Height sanctioned (in-meters)	82.29	46.00	37.50	37.12
	b) Height completed (In-meters)	82.29	46.00	37.50	Work not started.
5.	<u>Canals</u>				
	a) Total Length (in km.)	129.14	* 210.80	92.00	72.00
	b) Length completed (In km.)	129.14	146.40	92.00	Work started & it is in progress.

(CONTD)...

TABLE NO. 18 (CONTD)

1	2	3	4	5	6
6.	Maximum Storage Capacity (In million M <sup>3</sup> )	312.7	736.00	215.0	179.70
7.	Storage Capacity as on 31st March (in Million M <sup>3</sup> )	312.7	736.00	215.0	--
8.	Gross Area Commanded (In- Hect.)	79,523	1,21,232	27,182	40,257
9.	Culturable area commanded (In hectare)	63,380	1,13,899	16,525	28,147
10.	Irrigation Area by completed projects (In hectare)	23,770	79,071	16,504	16,848

(CONTD)...

TABLE NO. 18 (Contd)

Sr. No.:	I T E M	Major Projects			
1	2	Upper Godavari Project			
		I	II	III	IV
1.	Name of the project	Waghed Umrale	Karanjwan	Palkhed	Ozarkhed
		Tal. Dindori	Tal. Dindori	Tal. Dindori	Tal. Dindori
2.	Location of the project	-do-	-do-	-do-	-do-
3.	a) Year of completion	1881	1974	-	-
	b) If incomplete, probable year of completion	-	-	1976	1977
	c) Estimated Cost of the projects (Rs. in lakh)	-----2135.44-----			
4.	<u>Dam</u>				
	a) Height sanctioned (In meters)	46.92	39.00	21.00	35.30
	b) Height completed (In meters)	46.92	39.00	21.00	--
5.	<u>Canals</u>				
	a) Total length (In kms.)	33	-No direct canal.	131	20
	b) Length completed (In kms.)	33	-"-	94	--

(CONTD)...

TABLE NO. 18 (CONTD)

1	(	2	)	7
			(i)	(ii)
				(iii)
				(iv)
6.	Maximum storage capacity (In million m <sup>3</sup> )			331.2
7.	Storage capacity as on 31st March-(In million m <sup>3</sup> )			331.2
8.	Gross Area Commanded (In hectares)			89,430
9.	Culturable area commanded (In hectares)			72,176
10.	Irrigable area by completed projects (In hectares)			50,200

(CONTD)...



TABLE NO. 18 (CONTD)

Sr. No.:	I T E M	Medium Project			
		Visapur Project	Ghod-Project	Adhala-Project	Sina Project
1	2	8	9	10	11
1.	Name of the Project	Visapur Tank	Ghod-project	Adhala Project	Sina Project
2.	Location of the Project	Visapur	Ghod	Deothan	Nimgaon Gangurda
3.	a) Year of completion	1927	1965	Under construction, July.	--
	b) If incomplete probable year of completion.	--	--	1975	1980
	c) Estimated cost of the project (Rs. in lakh)	40.44	500.00	226.53	385.54
4.	<u>Dam</u>				
	a) Height sanctioned (In meters)	25.60	29.6	40.30	20.41
	b) Height completed (---"---)	25.60	29.6	33.30	Work not yet started.
5.	<u>Canal</u>				
	a) Total length (In kms.)	25.74	86.4	20.83	* 100
	b) Length completed (In kms.)	25.74	86.4	20.15	57

(CONTD)...

TABLE NO. 18 (CONTD)

1	2	3	4	5	6	7	8	9	10	11
6.	Maximum Storage Capacity (In Million m <sup>3</sup> )		34.15		216.4		30.00		46.93	
7.	Storage Capacity as on 31st March (In million m <sup>3</sup> )		34.15		216.4		3.70		Nil	
8.	Gross Area commanded (In hectare)		37,200		39,041		7,588		10,496	
9.	Culturable area commanded (In hectare)		32,000		30,250		5,504		8,398	
10.	Irrigable area by completed Projects (In hectare)		5,257		18,128		2,914		6,818	

TABLE NO. 18 (CONTD)

1	2	12	13	14	15	16
6.	Maximum storage capacity (In million m3)	14.47	12.36	5.58	6.741	21.62
7.	Storage capacity as on 31st March (In million m3)	--	Nil	Nil	6.741	21.62
8.	Gross area commanded (In hectare)	2,839	2,380	1,594	@ 1,028	7,402
9.	Culturable area commanded (In hectare)	2,555	2,145	1,020	@ 627	6,314
10.	Irrigable area by completed projects (In hectare)	2,044	1,660	1,110	@ 503	4,370

\* = Revised. @ Information pertaining to Ahmednagar District only.

1) Mula Project : Information inclusive Pathardi Branch Canal and Mula left bank Canal.

2) Upper Pravara Project : is under construction hence information is not available.

3) Ghod Project : It is located in Pune District but Ahmednagar district is benefitted by left bank

4) Nandur Madhmeshwar : Weir is under Gangapur major project.

5) Information of 4 components of the Upper Godavari Project is given.

SOURCE : 1) Executive Engineer, Ahmednagar Irri. Divi. Ahmednagar

2) Executive Engineer, Mula Irri. Divi. Ahmednagar.

3) Ex. Engineer, Mula Dam. Divi., Ahmednagar

4) Ex. Engineer, Nasik Irri. Divi. Nasik

5) Ex. Engineer, Medium Irrigation Project, Ahmednagar.

6) Ex. Engineer, (I. & P) Ehir Irri. Divi. Ehir.

TABLE NO. 18 (Contd)

Sr. No.	I T E M	Medium Project				
		Erdha Project	Pargaon-Ghat-shil Project	Takli-bhan Tail Tank	Mahesangvi Project	Bhojapur Project
1	2	12	13	14	15	16
1.	Name of the Project	Erdha Project	Pargaon Ghat-shil Project	Takli-bhan Tail Tank	Mahesangvi Project	Bhojapur Project
2.	Location of the Project	Tal. Pathardi	Tal. Pathardi	Near Vadala Mahadeo	Dist. Bhir	Bhojapur Tal : Sinner.
3.	a) Year of completion	--	--	--	1955	1973
	b) If incomplete probable year of completion.	1976	1977	1977	--	--
	c) Estimated cost of the project (Rs.)	120.29	105.72	66.69	38.46	166
4.	<u>Dam</u>				15.24	
	a) Height sanctioned (In mt.)	14.97	23.12	16.62	<del>14.97</del>	32.35
	b) Height completed (In mt.)	--	20.62	7.00	15.24 <del>14.97</del>	32.35
5.	<u>Canal</u>				27.35	
	a) Total Length (In kms.)	7	30.60	5	<del>17.0</del> 27.35	25.50
	b) Length completed (In kms.)	--	10	--	<del>17.0</del>	25.50

TABLE NO. 19

Agricultural Wage Rates in AHMEDNAGAR DISTRICT in 1975

(In Rs.)

Sr. No. : M O N T H		CENTRE : BELAPUR							
		Skilled Labour			Unskilled Labour				
		Carpenters	Black Smith	Cobbler	Field Labour		Other Agricultural Labour		Herdsman
					Male	Female	Male	Female	
1	2	3	4	5	6	7	8	9	10
1.	January	6.00	6.00	5.00	3.00	2.00	3.00	2.00	5.00
2.	February	6.00	6.00	5.00	3.00	2.00	3.00	2.00	5.00
3.	March	6.00	6.00	5.00	3.00	2.00	3.00	2.00	5.00
4.	April	6.00	6.00	5.00	3.00	2.00	3.00	2.00	5.00
5.	May	6.00	6.00	5.00	3.00	2.00	3.00	2.00	5.00
6.	June	6.00	6.00	5.00	3.00	2.00	3.00	2.00	5.00
7.	July	6.00	6.00	5.00	3.00	2.00	3.00	2.00	5.00
8.	August	6.00	6.00	5.00	3.00	2.00	3.00	2.00	5.00
9.	September	7.50	7.25	6.25	3.00	2.00	3.00	2.00	5.00
10.	October	9.00	8.50	7.50	3.00	2.00	3.00	2.00	5.00
11.	November	9.00	8.50	7.50	3.00	2.00	3.00	2.00	5.00
12.	December	9.00	8.50	7.50	3.00	2.00	3.00	2.00	5.00

TABLE NO. 19 (CONTD)

(In Rs.)

Sr. No. : M O N T H		CENTRE : KARJAT								
		Skilled Labour			Unskilled Labour					
		Carpen- ters	Black Smith	Cobbler	Field Labour		Other Agricultural Labour		Herdsmen	
					Male	Female	Male	Female		
1	2	11	12	13	14	15	16	17	18	
1.	January	6.00	5.00	5.00	3.00	2.00	3.00	2.00	3.00	
2.	February	6.00	5.00	5.00	3.00	2.00	3.00	2.00	3.00	
3.	March	6.00	5.00	5.00	3.25	2.25	3.25	2.25	3.00	
4.	April	6.00	5.00	5.00	3.20	2.00	3.20	2.00	3.00	
5.	May	6.00	5.00	5.00	3.12	1.80	3.12	1.80	3.00	
6.	June	6.00	5.00	5.00	3.10	1.60	3.10	1.60	3.00	
7.	July	8.00	5.00	5.00	3.45	1.60	3.45	1.60	3.00	
8.	August	8.00	5.00	5.00	3.50	1.60	3.50	1.60	3.00	
9.	September	8.00	5.00	5.00	3.50	1.81	3.50	1.81	3.00	
10.	October	8.00	5.00	5.00	3.50	1.56	3.50	1.56	3.00	
11.	November	8.00	5.00	5.00	3.50	1.62	3.50	1.62	3.00	
12.	December	8.00	5.00	5.00	3.50	1.61	3.50	1.61	3.00	

TABLE NO. 19 (CONTD)

Sr. No. :		G E N T R E : A K O L A									
M O N T H :		Skilled Labour					Un-skilled Labour				
		Carpenter		Black-smith	Cobbler	Field Labour		Other Agricultural Labours		Herdsmen	
						Male	Female	Male	Female		
1	2	19	20	21	22	23		24	25	26	
1.	January	6.00	6.00	5.00	3.00	2.00		3.00	2.00	4.00	
2.	February	6.00	6.00	5.00	3.00	2.00		3.00	2.00	4.00	
3.	March	6.00	6.00	5.00	3.00	2.00		3.00	2.00	4.50	
4.	April	-	-	-	3.00	2.00		3.00	2.00	5.00	
5.	May	-	-	-	3.00	2.00		3.00	2.00	5.00	
6.	June	6.00	6.00	-	3.00	2.00		3.00	2.00	5.00	
7.	July	6.00	6.00	-	3.00	2.00		3.00	2.00	5.00	
8.	August	-	-	-	3.00	2.00		3.00	2.00	5.00	
9.	September	-	-	-	3.00	2.00		3.00	2.00	5.00	
10.	October	-	-	-	3.00	2.00		3.00	2.00	5.00	
11.	November	-	-	-	3.00	2.00		3.00	2.00	5.00	
12.	December	-	-	-	3.00	2.00		3.00	2.00	5.00	

Note : Data pertains only to selected price collection centres of Ahmednagar District.

Note : Only for selected price collection centres of Ahmednagar District. SOURCE : District Statistical Office, Ahmednagar. = 55 =

TABLE NO. 20

## AGRICULTURAL CENSUS - 1970

No. of Operational holdings and area operated, No. of operational holding reporting irrigation and net area irrigated and number and area of operational holdings by tenure and by size class of operational holdings in Ahmednagar District

Sr. No.	Size Class		Individual Holdings		Joint Holding		Total Holdings		Wholly irri-gated		Wholly un-irrigated	
			No.	Area	No.	Area	No.	Area	No.	Area	No.	Area
1	2	3	4	5	6	7	8	9	10	11	12	
1.	Below 0.5	Hectare	20,134	5,429	48	11	20,182	5,440	4,074	1,062	14844	3,620
2.	0.5- 1.0	"	23,769	17,685	47	33	23,816	17,718	3,864	2,648	16772	11,613
3.	1.0 - 2.0	"	42,058	61,816	101	145	42,159	61,961	4,838	6,249	28696	39,153
4.	2.0 - 3.0	"	34,219	84,324	67	166	34,286	84,490	2,847	6,115	22153	50,243
5.	3.0 - 4.0	"	26,499	91,657	55	188	26,554	91,845	1,466	4,509	16272	51,370
6.	4.0 - 5.0	"	21,668	96,534	62	276	21,730	96,810	1,013	3,865	12849	52,084
7.	5.0 - 10.0	"	55,307	388620	91	633	55,398	389253	1,525	8,712	28878	179712
8.	10.0 - 20.0	"	28,374	384019	55	765	28,429	384784	395	4,461	12332	144065
9.	20.0 - 30.0	"	5,152	121733	20	466	5,172	122199	44	935	1,792	34,206
10.	30.0 - 40.0	"	1,102	37344	6	210	1,108	37,554	8	152	337	8,900
11.	40.0 - 50.0	"	345	15,323	3	132	348	15,455	-	15	112	3,476
12.	50.0 - & above	"	250	23,064	26	6,957	276	30,021	4	202	81	3,388
TOTAL (ALL SIZE CLASSES)			258877	1327548	581	9,982	259458	1337530	20,078	38,925	155118	581820



TABLE NO. 20 (CONTD)

No.	Partly Irrigated			Wholly owned		Wholly Rented		Partly owned and partly rented			REMARKS
	No.	Total Area	Irrigated Area	No.	Area	No.	Area	No.	Total Area	Rented area	
1	13	14	15	16	17	18	19	20	21	22	23
1.	1,264	351	178	19,780	5,313	334	95	68	17	8	
2.	3,180	2,237	981	22,982	17,065	622	473	212	156	66	
3.	8,625	12,350	4,624	40,347	59,341	1,110	1,604	702	981	430	
4.	9,286	21,895	7,033	32,612	80,422	896	2,102	778	1,927	763	
5.	8,816	22,544	8,123	25,274	87,452	491	1,650	789	2,703	1,112	
6.	7,868	32,617	8,604	20,495	91,366	432	1,855	803	3,548	1,345	
7.	24,995	163,928	36,482	51,869	363,651	706	4,971	2,823	20,561	7,770	
8.	15,702	192,059	32,319	25,895	350,184	227	2,612	2,307	31,927	10,926	
9.	3,336	67,802	9,443	4,550	1,07,289	38	828	584	14,053	4,285	
10.	763	21,152	2,771	943	31,965	7	267	158	5,322	1,662	
11.	236	8,466	921	300	13,309	5	215	43	1,927	584	
12.	191	16,244	6,383	221	18,068	13	2,380	42	9,570	7,319	
TOTAL	84,262	567,675	1,17,862	2,45,268	1,22,54,25	4,881	19,052	9,309	92,682	36,270	

SOURCE : Agricultural Census-1970.

TABLE NO. 21

Agricultural Implements in Each Taluka of AHMADNAGAR DISTRICT 1972

Sr. No.	District	No. of Plough		No. of Carts	No. of Sugar-cane crushers		Oil engines with pumps for irrigation purpose	Electric Pumps for irrigation purpose	Tractors	Oil Ghassis	
		Wooden	Iron		Worked by Power	Worked by bullocks				5 kgs. & above	Less than 5 kgs.
1	2	3	4	5	6	7	8	9	10	11	12
1.	District	26,864	61,551	72,171	433	229	22,798	24,186	1,049	137	51
1.	Ahmednagar	301	5,552	5,585	17	9	1,077	2,171	9	-	-
2.	Rahuri	386	2,516	4,783	1	11	2,223	3,594	86	-	-
3.	Shehirampur	324	3,367	5,130	13	14	4,202	4,626	340	1	44
4.	Newasa	150	3,480	6,797	22	11	1,984	1,124	42	7	1
5.	Shevgaon	71	2,377	6,267	9	9	1,489	497	16	57	2
6.	Pathardi	441	3,096	5,565	19	16	1,073	355	30	-	-
7.	Jankhed	52	7,297	4,022	24	17	513	108	2	-	-
8.	Karjat	87	4,316	4,673	167	-	964	690	21	26	1
9.	Shrigonda	641	4,871	5,025	125	10	1,153	942	20	15	-
10.	Parner	5,202	7,854	5,888	7	61	1,014	599	1	-	-
11.	Akola	11,465	3,800	3,696	4	2	339	505	-	11	-
12.	Sangamner	5,475	8,426	7,702	12	37	3,086	3,382	26	14	-
13.	Kopergaon	2,269	4,619	7,038	13	32	3,681	5,593	456	6	3

SOURCE : Live-stock Census -1972.  
= 58 =

TABLE NO. 22

Famine, Scarcity and Akin to Scarcity data in AHMEDNAGAR DISTRICT for the year 1975-76

Sr. No.	I	T	E	M	District: T A L U K A				
					Total	Ahmed-nagar	Rahuri	Shriram-pur	Newasa
1	2	3	4	5	6	7	8	9	
<b>A. Famine &amp; Chronic Scarcity</b>									
1. Total No. of villages in the District.		317	106	82	74	121	121	92	
2. No. of villages affected									
3. Population affected									
4. No. of villages to which full suspension in L.R. granted.									
5. Estimated Loss (in Rs.)									
i) Failure of crops									N I L
ii) Loss of Live-stock, Property etc.									
6. No. of relief works undertaken									
7. No. of persons employed									
8. Expenditure incurred in Rs.									
9. Tagai Loan distributed under A.L.Act. in Rs.									
<b>B. Akin to Scarcity</b>									
1. No. of villages affected									
2. Population affected									N I L

TABLE NO. 22 (CONTD)

1	2	3	4	5	6	7	8	9
3. No. of villages to which full suspension in L.R. granted								
4. Estimated loss(in Rs.)								
i. Failure of crops								
ii. Loss of Live-stock property etc.								
5. No. of relief works under taken.								
6. No. of persons employed								
7. Expenditure incurred in Rs.								
8. Tagai Loan distributed under A.L. Act in Rs.								
N I L								
<u>C. Floods</u>								
1. No. of villages affected	257	N11	28	33	11	N11	N11	
2. Population affected	44336	N11	593	1848	11179	N11	N11	
3. No. of villages to which full suspension in L.R. granted.	N11	N11	N11	N11	N11	N11	N11	
4. Estimated loss(in Rs.)								
i. Failure of crops	5390666	N11	170166	351390	85325	N11	N11	
ii. Loss of Live-stock, property etc.	N11	N11	N11	N11	N11	N11	N11	
5. No. of relief works under taken	N11	N11	N11	N11	N11	N11	N11	
6. No. of persons employed	N11	N11	N11	N11	N11	N11	N11	
7. Expenditure incurred in Rs.	N11	N11	N11	N11	N11	N11	N11	
8. Tagai Loan distributed under A.L. Act, in Rs.	N11	N11	N11	N11	N11	N11	N11	

(CONTD)...

TABLE NO. 22 (CONTD)

		T A L U K A							
Sr. No.:		Jamkhed	Karjat	Shrigonda	Pamer	Akola	Sangam-ner	Kopergaon	
I T E M		10	11	12	13	14	15	16	
<b>A. Famine &amp; Chronic Scarcity</b>									
1.	Total of Villages in the District	55	81	85	114	153	133	100	
2.	No. of villages affected								
3.	Population affected								
4.	No. of Villages to which full suspension in L.R. granted								
5.	Estimated Loss (in Rs.):								
	1) Failure of crops								
	ii) Loss of Live-stock property etc.								N I L
6.	No. of relief works undertaken.								
7.	No. of persons employed								
8.	Expenditure incurred in Rs.								
9.	Tagai Loan distributed under A.L. Act in Rs.								
<b>B. Akin to Scarcity</b>									
10.	No. of villages affected								
11.	Population affected								N I L

(CONTD)...

TABLE NO. 22 (CONTD)

1	2	10	11	12	13	14	15	16
3.	No. of villages to which full suspension in L.R. granted							
4.	Estimated loss (in Rs.)							
	i. Failure of crops							
	ii. Loss of live-stock property etc.							
5.	No. of relief works undertaken	N I L						
6.	No. of persons employed							
7.	Expenditure incurred in Rs.							
8.	Tagai loan distributed under A.L. act. in Rs.							
<u>C. Floods</u>								
1.	No. of villages affected	Nil	6	3	Nil	122	20	34
2.	Population affected	Nil	205	199	Nil	5200	1482	23630
3.	No. of villages to which full suspension in L.R. granted.	Nil	Nil	Nil	Nil	Nil	Nil	Nil
4.	Estimated loss (in Rs.)							
	i. Failure of crops	Nil	700000	40000	Nil	13500	128550	3901735
	ii. Loss of live-stock property etc.	Nil	Nil	Nil	Nil	Nil	Nil	Nil
5.	No. of relief works undertaken.	N I L						
6.	No. of persons employed							
7.	Expenditure incurred in Rs.							
8.	Tagai Loan distributed under A.L. Act. in Rs.							

SOURCE : Collector's Office,  
= 62 = (Scarcity branch) Ahmednagar.

TABLE NO. 23

Determination of Precarious and Other Scarcity Areas- According to the History  
of Scarcity in the AHMEDNAGAR DISTRICT

Sr. No.	District/ Taluka	Circle	No. of villages in the Circle	Total Number of villages affected in the year						Remarks
				1970-71	1971-72	1972-73	1973-74	1974-75	1975-76	
1	2	3	4	5	6	7	8	9	10	11
I.	District Total	-	1,317	666	990	1,253	31	Nil	Nil	No Scarcity was de- clared during the year 1975-76
1.	Ahmednagar	1, Nalegaon	23	22	23	21	7	-	-	
		2, Chas	26	25	25	26	15	-	-	
		3, Jeur	28	28	28	28	1	-	-	
		4, Walki	29	27	28	29	1	-	-	
2.	Rahuri	1, Rahuri	26	14	12	23	-	-	-	
		2, Wambori	26	8	13	26	-	-	-	
		3, Deolali	30	7	8	30	-	-	-	
3.	Shrirampur	1, Shrirampur	15	8	10	14	-	-	-	
		2, Chitali	19	18	17	19	-	-	-	
		3, Leni	21	14	14	21	-	-	-	
		4, Taklibhan	19	15	17	19	-	-	-	
4.	Newasa	1, Newasa	39	4	39	38	-	-	-	
		2, Salabatpur	40	-	40	40	-	-	-	
		3, Sonai	42	6	42	42	-	-	-	

TABLE NO. 23 (CONTD)

1	2	3	4	5	6	7	8	9	10	11
8. Shevgaon	1. Shevgaon		31	18	20	29	-	-	-	-
	2. Erandgaon		29	12	13	29	-	-	-	-
	3. Bhatkudgaon		26	11	21	27	-	-	-	-
	4. Bodhegaon		35	18	27	35	-	-	-	-
6. Pathardi	1. Pathardi		28	12	28	28	-	-	-	-
	2. Taklimanur		35	19	35	35	-	-	-	-
	3. Karanji		29	18	29	29	-	-	-	-
7. Jamkhed	1. Jamkhed		28	28	28	28	-	-	-	-
	2. Kharda		27	27	27	27	-	-	-	-
8. Karjat	1. Karjat		26	26	26	26	-	-	-	-
	2. Mirajgaon		28	28	28	28	-	-	-	-
	3. Rashin		27	27	27	11	1	-	-	-
9. Shrigonda	1. Shrigonda		27	27	27	26	-	-	-	-
	2. Mandavgaon		26	26	26	26	-	-	-	-
	3. Balwandi		32	32	32	32	-	-	-	-

(CONTD)...



TABLE NO. 23

1	2	3	4	5	6	7	8	9	10	11
10. Pamer	1. Pamer	24	23	24	24	3				
	2. Supa	28	22	28	28					
	3. Tekli-Dhokeshwar	29	27	29	29					
	4. Wadare	33	29	33	33					
11. Akola	1. Akola	48	-	11	31					
	2. Kotul	48	-	-	39					
	3. Rajur	57	-	-	49					
12. Sangamner	1. Ashwi	33	-	19	33					
	2. Sangamner	34	-	9	30					
	3. Talegaon	34	-	38	38					
	4. Ghargaon	32	8	32	27					
13. Kopergaon	1. Kopergaon	16	7	-	16	1				
	2. Rahata	23	6	-	23					
	3. Puntamba	21	18	18	21	2				
	4. Pchegaon	21	-	20	21					
	5. Manjur	19	1	19	19					

SOURCE : Collector's Office,  
(Scarcity Branch),  
Ahmednagar

TABLE NO. 24

Live-stock in Each Taluka of AHMEDNAGAR DISTRICT as per 1972

Sr. No.	District/ Taluka	C A T T L E									
		Males over 3 years					Females over 3 years				
		Used for Breeding only	Used for breeding & work both	Used for work only	Others	Total Males	Breeding		Working	Others	Total Females
							In Milk	Dry & not calved even once			
1	2	3	4	5	6	7	8	9	10	11	12
1.	District	502	14,440	334236	3,422	352600	86,191	1,70,336	2,182	1,906	2,60,645
1.	Ahmadnagar	34	513	28,520	85	29,152	8,308	12,275	23	14	20,620
2.	Rahuri	21	137	18,019	385	18,562	6,120	8,736	4	64	14,984
3.	Shrirampur	20	904	16,771	269	17,964	7,732	9,624	11	140	17,567
4.	Newasa	15	16	25,455	27	25,513	6,092	7,323	17	1	13,433
5.	Shevgaon	38	352	28,726	60	29,176	6,089	8,730	148	46	15,063
6.	Pathardi	24	770	24,852	401	26,047	4,470	9,650	248	228	14,596
7.	Jamkhed	2	2,923	16,281	183	19,389	4,750	7,444	860	63	13,117
8.	Karjat	17	830	26,183	263	27,293	6,077	12,632	-	119	18,828
9.	Shrigonda	103	3,055	25,400	465	29,023	6,655	12,423	637	344	19,949
10.	Paner	34	574	35,331	472	36,911	6,776	24,436	2	581	31,735
11.	Akola	93	1,923	27,965	398	30,379	8,890	24,337	239	42	33,558
12.	Sangamner	17	141	32,695	132	32,985	6,103	19,397	3	30	25,533
13.	Kopergaon	84	2,302	27,538	282	30,206	8,169	13,199	-	234	21,602

TABLE NO. 24 (CONTD)

Sr. No.	District Taluka	Cattle		BUFFALOES				BUFFALOES					
		Young stock	Total Cattle	Used for breeding only	Used for breeding & work both	Used for work only	Others	Total Males	In milk	Dry & not calved even once	Working	Others	Total Females
1	2	13	14	15	16	17	18	19	20	21	22	23	24
1.	District	2,02,706	815951	454	241	2,796	163	3,754	23164	29,906	684	302	54056
1.	Ahmadnagar	18,569	68,371	78	37	58	1	174	5,238	3,796	51	2	9,087
2.	Rahuri	11,903	45,449	4	7	40	-	51	2,223	1,043	2	1	4,169
3.	Shrirampur	15,938	51,469	29	54	64	10	157	2,034	2,462	30	10	4,536
4.	Newasa	12,875	51,821	20	8	28	-	56	967	1,257	4	1	2,229
5.	Shevgaon	11,170	55,409	47	30	58	17	152	980	1,544	15	18	2,557
6.	Pathardi	10,569	51,212	47	35	103	13	198	1,244	1,824	100	66	3,234
7.	Jamkhed	9,645	42,151	92	37	64	28	221	1,111	1,557	80	17	2,765
8.	Karjat	15,551	61,672	13	31	128	14	186	871	1,154	8	10	2,043
9.	Shrigonda	18,081	67,053	42	16	37	5	100	1,323	1,353	180	57	2,913
10.	Paner	22,169	90,875	11	10	25	1	47	1,376	2,419	24	13	3,832
11.	Akola	19,517	83,454	7	54	2,077	28	2,166	2,372	4,858	134	72	7,436
12.	Sanganner	17,835	76,363	22	2	15	-	37	1,266	1,720	-	3	2,989
13.	Kopergaon	18,884	70,692	44	20	99	46	209	2,159	4,019	56	32	6,266

(CONTD)

TABLE NO. 24 (CONTD)

Sr. No.	District Taluka	Young stock	Total Buffa- loes	Total Bovine	Sheep	Goats	Other Live-stock	Total Live-stock	Total Poultry
1	2	23	26	27	28	29	30	31	32
1.	District	30,536	88,346	9,04,297	2,98,722	5,47,000	23,048	17,73,067	7,73,317
1.	Ahmadnagar	4,384	13,645	81,986	12,678	53,257	1,717	1,49,638	88,463
2.	Rahuri	2,100	6,320	51,769	13,709	40,473	4,597	1,10,548	51,231
3.	Shrirampur	2,268	6,961	58,430	5,156	35,637	2,498	1,01,721	65,782
4.	Newasa	1,412	3,697	55,518	8,257	40,947	1,438	1,06,160	40,903
5.	Shevgaon	1,741	4,450	59,859	4,313	35,853	1,195	1,01,220	28,913
6.	Pathardi	2,221	5,653	56,865	14,957	36,707	689	1,09,213	43,072
7.	Jamkhod	1,749	4,735	46,886	7,084	23,580	1,508	79,058	27,811
8.	Karjat	1,404	3,633	65,305	40,350	36,347	1,647	1,43,649	72,247
9.	Shrigonda	1,642	4,655	71,708	25,657	40,728	1,222	1,39,315	75,123
10.	Parner	2,703	6,582	97,457	95,914	56,985	2,268	2,52,624	1,03,980
11.	Akola	3,934	13,536	96,990	3,668	32,151	930	1,88,739	55,503
12.	Sanganner	2,051	5,077	81,430	60,097	67,616	1,075	2,10,218	85,832
13.	Kopergaon	2,927	9,402	80,094	6,882	46,719	2,264	1,35,959	34,457

SOURCE : Live-stock Census,

1 9 7 2

= 68 =

TABLE NO. 25

## Veterinary Statistics in Each Taluka of AHMEDNAGAR DISTRICT for the year 1975-76

Sr. No.	District/ Taluka	No. of Veterinary					Animals treated in					No. of artificial insemination
		Hospi- tals	Dispen- saries	Aid Centres	Doctors	Stock- men	Hospi- tals	Dis- pens- aries	Aid- Centres	Total	Cent- res	
1	2	3	4	5	6	7	8	9	10	11	12	13
I.	District	5		43	17	52	N.A.	N.A.	N.A.	152048	1	20,710
	<u>TALUKA</u>									1,84,550		
1.	Ahmednagar	1		3	1	7	N.A.	N.A.	N.A.	17177		1,884
2.	Rahurda	1		3	1	3	N.A.	N.A.	N.A.	8657		1,427
3.	Shrirampur	1	1	4	2	5	N.A.	N.A.	N.A.	17542		1,130
4.	Newasa		2	3	1	4	N.A.	N.A.	N.A.	13096		1,050
5.	Shevgaon	1		3	1	4	N.A.	N.A.	N.A.	11000		1,035
6.	Pathardi		1	3	1	3	N.A.	N.A.	N.A.	9578		419
7.	Jamkhed		1	2	1	2	N.A.	N.A.	N.A.	6723		686
8.	Karjat		1	2	1	2	N.A.	N.A.	N.A.	8367		171
9.	Shrigonda		1	4	1	4	N.A.	N.A.	N.A.	10268		1,420
10.	Paner		1	4	1	4	N.A.	N.A.	N.A.	10702		1,344
11.	Akola		1	3	1	4	N.A.	N.A.	N.A.	4967		363
12.	Sangamner		2	5	2	5	N.A.	N.A.	N.A.	24,116		4,252
13.	Kopergaon	1	2	4	3	5	N.A.	N.A.	N.A.	42,360		5,529

Note: Break-up for Column Nos. 8, 9, & 10 is not available.

SOURCE : District Animal Husbandry Officer,  
= 69 = Zilla Parishad, Ahmednagar.

TABLE NO. 26

Disease-wise Live-stock Mortality in AHMEDNAGAR DISTRICT in 75-76

Sr. No.	(Contagious & Parasitic) Diseases	Local Names	Attacks	Deaths
1	2	3	4	5
<u>Total Live-stock Mortality</u>			61	61
<u>I. Cattle &amp; Bovine</u>				
1.	Haemorrhagic, Septicaemia	धुरसप	-	-
2.	Foot & Mouth	आठ खरकुन	-	-
3.	Black Quarter	फांजा	48	44
4.	Anthrax	फांजी	-	-
5.	Surra	सुरा	-	-
6.	Botalis		-	-
7.	Other contagious & parasitic diseases.	इतर रोग	-	-
TOTAL			48	44
<u>II. Sheep &amp; Goats</u>				
1.	Anthrax	फांजी	-	-
2.	Phears Pneumonia	मुदतीचा ताप	-	-
3.	Foot & Mouth	आठ खरकुन	14	8
4.	Other Contagious & Parasitic diseases.	इतर-रोग	19	9
TOTAL			33	17
<u>III. Poultry</u>				
1.	Ranikhet disease	मानमोडी	-	-
2.	Fowl-Pox	देवी	-	-
3.	Spricchaetosis	लांबडी हावण	-	-
4.	Cocci disease	सांख्यिक रोग	-	-
5.	Contagious & Parasitic diseases.	इतर रोग	-	-
6.	Others		-	-
TOTAL			-	-

SOURCE : Zilla Parishad,  
(District Animal Hus. Officer)  
AHMEDNAGAR

TABLE NO. 27

No. of Recognised Slaughter Houses and Animals Slaughtered in these Slaughter Houses  
in AHMEDNAGAR DISTRICT during the year 1975-76

Sr. No.	Item with Taluka	Slaughter Houses Total	No. of Animals Slaughtered						
			Cattle	Buffaloes	Sheep	Goats	Pigs	Other animals	Total
1	2	3	4	5	6	7	8	9	10
1.	<u>DISTRICT</u>	7	3,719	915	2,744	21,154	-	-	28,532
1.	Ahmednagar Municipal Slaughter House, Ahmednagar.	3	562	589	1,824	10,465	-	-	13,440
2.	Cantonment Board Slaughter House, Ahmednagar.	1	405	-	-	2,471	-	-	2,876
3.	Shrirampur Municipal Slaughter House, Shrirampur.	2	1,241	203	930	8,218	-	-	10,582
4.	Sangamner Municipal Slaughter House, Sangamner.	1	1,511	123	-	-	-	-	1,634

SOURCE : 1. Zilla Parishad, Ahmednagar

2. All Municipalities in Ahmednagar District.

TABLE NO. 28-A

Forest Area in AHMEDNAGAR DISTRICT during the Year 1 9 7 5 - 7 6

(Area in Hectars)

Sr.No.	District	Reserved	Protected	Unclassed	T O T A L	
1	2	3	4	5	6	
1.	District	Total	1,89,628	1,418	-	1,91,046
		Revenue	73,317	-	-	73,317
		Forest	1,16,311	1,418	-	1,17,729

Note : Figures are provisional.

SOURCE : Forest Statistician,  
M. S. PUNE



TABLE NO. 28-'B'

Major and Minor Forest Products in AHMEDNAGAR DISTRICT during the year 1975-76  
(Rs. in '000)

Sr. No.	Timber		Fuel		Sandal wood		Minor Forest product in value			Total Value in Rs.
	Quantity in '000' m <sup>3</sup>	Value in Rs.	Quantity in '000' m <sup>3</sup>	Value in Rs.	Quantity in '000' m <sup>3</sup>	Value in Rs.	Bamboo	Grass & grazing	Other products in Rs.	
1	2	3	4	5	6	7	8	9	10	11
1.	-	-	-	-	-	-	80			1,71
									1. Tendul	8
									2. Apta Leaves	15
									3. Agave	9
									4. Gum	1
									5. Sitaphal	8
									6. Tarwad bark	1
									7. Supli Leaves	4
									8. Kadhipala )	
									Rosha & )	46
									Others )	

SOURCE : Divisional Forest Officer,  
Ahmednagar

TABLE NO. 29(A)

Inland Fisheries in AHMEDNAGAR DISTRICT

Sr. No.	District Taluka	Y E A R	Length of rivers (Kms.)	Total area suitable for fish culture ponds, lakes & re- servoires (Hect.)	Total area brought under pisci- culture (Hect.)	Inland fish- production (M.T.)	Value of catch to producer (Lakhs Rs.)	Carp fry used for pi- ciculture (imported, (Lakh No.)
1	2	3	4	5	6	7	8	9
I. District		1974-75	535	10,332	5,812	270	8.10	0.62
		1975-76	535	10,332	7,553	280	8.40	0.77
1. Ahmednagar		1974-75	28	88	76	5	0.15	-
		1975-76	28	88	-	5	0.15	-
2. Rahuri		1974-75	48	5,549	5,534	20	0.60	0.25
		1975-76	48	5,549	5,526	20	0.60	-
3. Shrirampur		1974-75	64	-	-	10	0.30	-
		1975-76	64	-	-	10	0.30	-
4. Newasa		1974-75	62	-	-	50	1.50	-
		1975-76	62	-	-	50	1.50	-
5. Shevgaon		1974-75	32	-	-	50	1.50	-
		1975-76	32	-	-	60	1.80	-
6. Pathardi		1974-75	-	52	-	10	0.30	-
		1975-76	-	52	52	10	0.30	0.48

TABLE NO. 29(A)

1	2	3	4	5	6	7	8	9
7.	Jamkhed	1974-75	-	14	-	-	0.15	-
		1975-76	-	14	-	-	0.15	-
8.	Karjat	1974-75	48	362	155	5	0.15	-
		1975-76	48	362	155	5	0.15	0.25
9.	Shrigonda	1974-75	58	4,032	-	40	1.20	0.07
		1975-76	58	4,032	-	40	1.20	-
10.	Parner	1974-75	50	35	-	5	0.15	-
		1975-76	50	35	-	5	0.15	-
11.	Akola	1974-75	55	200	47	20	0.60	0.30
		1975-76	55	200	1,820	20	0.60	0.02
12.	Sangamner	1974-75	58	-	-	5	0.15	-
		1975-76	58	-	-	5	0.15	0.02
13.	Kopergaon	1974-75	32	-	-	45	1.35	-
		1975-76	32	-	-	45	1.35	-

SOURCE : District Fisheries Development Officer,  
P U N E

TABLE NO. 30

## Factory Statistics (Annual) 1974

## Average daily employment of workers in Factories in AHMEDNAGAR DISTRICT

Sr. No.	Code No.	Industry Group/Sub-Groups	No. of registered factories	No. of closed factories	No. of working factories	Total workers in (6)			Total No. of man-days worked	No. of working factories not-submitting returns	No. of worker in
1	2	3	4	5	6	7	8	9	10	11	12
1.	202	Canning & Preservation of fruits & vegetables.	1	-	1	137	136	1	42,196	-	-
2.	205	Manufacture of bakery products.	1	-	1	12	12	-	3,180	-	-
3.	206	Manufacture & refining of Sugar (vacuum pan Sugar factories.)	14	-	14	5,967	5,959	8	1665225	-	-
4.	207	Production of indigenous - Sugar, boora Khandsari, Gur etc. from Sugar-Cane & Palm juice.	5	4	1	9	9	-	648	-	-
5.	211	Manufacture of other edible oils & fats e.g. Mustard oil, groundnut oil Tih. oil etc. (Inedible oils shown under 315)	2	-	2	18	16	2	5,052	-	-
6.	220	Distilling rectifying & blending of Spirits.	3	-	3	481	481	-	148587	-	-

TABLE NO. 30 (CONTD)

1	2	3	4	5	6	7	8	9	10	11	12
7.	223	Production of Country liquor & toddy.	1	-	1	168	168	-	50568	-	-
8.	228	Manufacture of chewing tobacco, Zarda & snuff.	1	-	1	120	-	120	34680	-	-
9.	230	Cotton ginning, cleaning & baling.	17	11	3	156	57	99	16765	3	380
10.	231	Cotton Spinning, Weaving, Shrinking, Sanforzing, mercerising and finishing of Cotton textiles in Mills.	2	-	2	410	364	46	140854	-	-
11.	235	Weaving & finishing of Cotton textiles in hand looms, other than Khadi.	2	1	1	10	10	-	2980	-	-
12.	285	Printing & Publishing of Periodicals, books Journals, atlases, maps & sheet music, directories etc.	4	-	3	108	108	-	32669	1	20
13.	288	Bookbinding	1	-	1	11	11	-	2607	-	-
14.	311	Manufacture of fertilisers & Pesticides.	4	-	3	64	64	-	15471	1	14
15.	313	Manufacture of drugs & Medicines.	1	-	1	6	5	1	1848	-	-
16.	321	Manufacture of glass & glass products.	1	-	1	207	207	-	39537	-	-

TABLE NO. 30(Contd)

1	2	3	4	5	6	7	8	9	10	11	12
24.	375	Manufacture of Motor Cycles & Scooters & parts.	1	-	1	157	157	-	45687	-	-
25.	389	Manufacture of Misc. products not elsewhere classified such as costume jewellery, costume novelties, feathers, plumes, artificial flowers, brooms, brushes, lamp shades, tobacco pipes, Cigarette holders, ivory goods, badges, wigs & similar articles.	1	-	1	62	3	59	17980	-	-
26.	420	Water supply i.e. collection, purification & distribution of water.	2	-	2	30	30	-	10950	-	-
27	973	Repair of Motor Vehicles & Motor Cycles.	7	-	7	559	559	-	204035	-	-
TOTAL			102	22	72	9737	9335	402	2777147	8	574

SOURCE : Chief Inspector of Factories,  
Government of Maharashtra.

TABLE NO. 31

Industry-wise distribution of working factories according to working strength in  
AHMEENAGAR-District for the Year 1 9 7 4

Sr. No. of industries	:Less than 10 workers:		:10 to 19 workers:		:20 to 49 workers:		:50 to 99 workers:		:100 to 499 work-ers:		:500 to 999 work-ers:		:1000 to 4999 work-ers:		:5000 & above		
	A	B	A	B	A	B	A	B	A	B	A	B	A	B	A	B	
1	2	3	4	5	6	7	8	9	10	11	12	13	14	15	16	17	18
1. 20- Manufacture of food products	2	15	3	36	-	-	-	-	11	3961	3	2131	-	-	-	-	-
2. 22 Manufacture of beverages, Tobacco & Tobacco products.	-	-	-	-	-	-	-	-	5	769	-	-	-	-	-	-	-
3. 23 Manufacture of Cotton textiles.	1	3	1	10	-	-	4	283	3	660	-	-	-	-	-	-	-
4. 28. Manufacture of paper & paper products & printing, publishing & allied industries.	-	-	3	36	1	20	1	83	-	-	-	-	-	-	-	-	-
5. 31 Manufacture of chemicals & chemical products(except products of petroleum, & Coal.)	1	6	3	36	1	42	-	-	-	-	-	-	-	-	-	-	-
6. 32. Manufacture of Non-metallic mineral products.	-	-	3	46	8	239	2	150	1	207	-	-	-	-	-	-	-

TABLE NO. 31 (CONTD)

1	2	3	4	5	6	7	8	9	10	11	12	13	14	15	16	17	18
7.	33	Basic metal & alloys industries.	1	5	-	2	2	83	-	-	1	100	-	-	-	-	-
8.	34	Manufacture of metal products & parts, except machinery & transport equipment.	-	-	-	-	1	40	-	-	1	245	-	-	-	-	-
9.	35	Manufacture of machinery, machine tools & parts except electrical machinery.	1	7	-	-	3	85	1	75	1	130	-	-	-	-	-
10.	37	Manufacture of transport equipment & parts.	-	-	-	-	-	-	-	-	1	157	-	-	-	-	-
11.	38	Other manufacturing industries.	-	-	-	-	-	-	1	62	-	-	-	-	-	-	-
12.	42	Water works & supply.	-	-	1	10	1	20	-	-	-	-	-	-	-	-	-
13.	97	Repair Services	-	-	-	-	4	173	2	139	1	247	-	-	-	-	-
TOTAL			6	36	14	174	21	702	11	792	25	6476	3	2131	-	-	-

A : No. of factories : 'B' Employment.

SOURCE : Chief Inspector of factories,  
Government of Maharashtra.



TABLE NO. 32

Distribution of factories according to No. of days worked in AHMEDNAGAR DISTRICT for the year 1974

Sr. No.	Major group of industries in 2 digit.	No. of days not stated		60 days or less		61 to 120 days		121 to 180 days		181 to 240 days		241 to 300 days		More than 300 days	
		A	B	A	B	A	B	A	B	A	B	A	B	A	B
1	2	3	4	5	6	7	8	9	10	11	12	13	14	15	16
1.	20-21 Manufacture of food products.	-	-	-	-	2	21	3	1559	-	-	4	649	10	3914
2.	22 Manufacture of beverages Tobacco & Tobacco products.	-	-	-	-	-	-	-	-	1	133	1	120	3	516
3.	23 Manufacture of Cotton textiles.	-	-	-	-	3	156	-	-	-	-	1	10	2	410
4.	28 Manufacture of paper & paper products & printing, publishing & allied industries.	-	-	-	-	-	-	-	-	1	11	1	12	2	96
5.	31 Manufacture of chemicals & Chemical products (except products of petroleum, & Coal)	-	-	-	-	-	-	1	11	-	-	1	42	2	17
6.	32. Manufacture of Non-metallic mineral products.	-	-	1	18	-	-	-	-	4	300	2	38	7	286

TABLE NO. 32 (CONTD)

1	2	3	4	5	6	7	8	9	10	11	12	13	14	15	16	
7.	33	Basic metal & allied industries.	-	-	-	-	-	-	-	-	-	1	5	1	43	
8.	34	Manufacture of metal products & parts, except machinery & transport equipment.	-	-	-	-	-	-	-	-	-	-	-	2	285	
9.	35.	Manufacture of machinery, machine tools & parts except electrical machinery.	-	-	-	1	29	1	7	-	-	1	36	2	205	
10.	37	Manufacture of transport equipment, & parts.	-	-	-	-	-	-	-	-	-	1	157	-	-	
11.	38	Other manufacturing industries.	-	-	-	-	-	-	-	-	-	1	62	-	-	
12.	42	Water works & supply.	-	-	-	-	-	-	-	-	-	-	-	2	39	
13.	97	Repair Services	-	-	-	-	-	-	-	-	-	-	-	7	559	
TOTAL			-	-	1	18	6	206	5	1577	6	444	14	1131	40	6361

A : No. of factories submitting returns.

'B' = Employment i. e. Average daily attendance of workers in factories.

SOURCE : Chief Inspector of factories,  
Government of Maharashtra.

TABLE NO. 33

Important Characteristics of Industries in AHMEDNAGAR DISTRICT of Maharashtra State Statistics  
relating to Annual Survey of Industries 1971

(Rs. in '000)

Sr. No.	Industry Code	Description of the Industry	Fixed Capital	Working Capital	All workers (No.)	All employees (No.)
1	2	3	4	5	6	7
1.	206)	Manufacture of bakery products	19,68,33	9,70,53	5,046	8,384
2.	207)	Sugar Factories and refineries.				
3.	208)	Manufacture of cocoa, Chocolate & Sugar confectionery.	3,98	5,87	46	59
4.	209)	Manufacture of miscellaneous food preparation.				
5.	211	Distilling, Rectifying & Blending of spirits (alcohol)	78,89	14,73	176	222
6.	220	Tobacco Manufactures	7,61	38,20	10,521	10,827
7.	231	Spinning, weaving & finishing of textiles.	1,02,37	2,57	393	433
8.	280)	Printing, Publishing & allied industries.				
9.	291)	Tanneries & Leather Finishing Plants.	4,43	6,57	145	170
10.	239	Manufacture of Textiles not else where classified.	29,29	3,63	681	766
11.	311)	Basic Industrial, Chemicals, Including fertilisers.				
12.	319)	Manufacture of misc. chemical products.	79,04	42,50	406	553

TABLE NO. 33 (CONTD)

1	2	3	4	5	6	7
13.	331	Manufacture of structural clay products .	19,72	13,30	499	606
14.	339	Manufacture of non-metallic mineral products not elsewhere classified.				
15.	341	Iron steel basic industries	25,93	7,13	293	355
16.	350	Manufacture of metal products except machinery & transport equipment.	18,70	19,54	276	350
17.	360	Manufacture of machinery except electrical machinery.				
18.	384	Repairs of motor vehicles	22,54	4,00	665	737
19.	394	Manufacture of jewelery & related articles.	22,42	7,21	81	109
20.	399	Manufacturing industries not elsewhere classified.				
21.	511	Electric light & Power (generation, transmission of distribution of electric agency.)				
TOTAL			23,83,12	11,35,83	19,228	23,571

TABLE NO. 33(CONTD)

Sr. No.	Industry Code	Wages to workers	Total emoluments	Total In-put	Total Out-put	Value added
1	2	11	12	13	14	15
1.	206 )	1,43,64	2,93,46	39,27,50	49,37,60	8,52,47
2.	207 )					
3.	208 )	63	88	40,10	41,12	57
4.	209 )					
5.	211	4,10	6,64	20,69	44,70	17,59
6.	220	93,24	1,04,17	2,28,36	3,47,48	1,18,21
7.	231	4,93	6,26	48,46	67,15	6,04
8.	280 )	2,93	3,70	15,16	21,56	5,62
9.	291 )					
10.	239	3,61	4,80	23,44	30,46	4,89
11.	311 )	8,61	18,38	1,20,22	1,79,87	50,66
12.	319 )					

(CONTD)...

TABLE NO. 33 (CONTD)

1	2	11	12	13	14	15
13.	331 )	5,91	8,46	44,29	61,81	15,01
14.	339 )					
15.	341	8,04	11,27	28,80	44,50	13,07
16.	350 )	5,88	8,55	31,43	50,37	13,05
17.	360 )					
18.	384	17,89	21,87	68,70	94,38	24,67
19.	395 )					
20.	399 )	1,45	2,33	17,94	23,45	4,07
21.	511 )					
TOTAL		3,00,86	4,90,77	46,18,09	59,44,45	11,25,92

Note : 1) The figures are provisional.

2) The figures are based on actuals of the reporting census sector factories & estimates of sample sector factories.

3) Information for less than 3 factories in any industry is clubbed with other industry group.

SOURCE : Directorate of Economics  
Statistics, MAHARASHTRA.

TABLE NO. 34

Employment Exchange Statistics in AHMEDNAGAR DISTRICT during the year 1975-76

Sr. No.	Month/Year	No. of Registrations during the Month	No. of Vacancies notified	No. of employers using exchange	No. on Live Register at the end of Month	No. of Candidates Placed in employment		No. of candidates placed in employment		
						Private sector	Public sector	Scheduled Castes/Tribes	Others	Total
1	2	3	4	5	6	7	8	9	10	11
1.	April-75	336	31	16	14,635	2	13	1	14	15
2.	May. 75	175	25	10	14,339	-	6	2	4	6
3.	Jun. 75	871	84	23	14,234	3	27	7	23	30
4.	Jul. 75	1,331	32	30	14,842	4	25	6	23	29
5.	Aug. 75	1,719	84	24	15,892	4	23	9	18	27
6.	Sept. 75	947	41	16	16,193	8	25	8	25	33
7.	Oct. 75	1,158	77	21	16,645	34	14	3	45	48
8.	Nov. 75	697	98	26	16,625	36	17	7	46	53
9.	Dec. 75	791	151	26	16,742	83	14	1	96	97
10.	Jan. 76	759	72	15	16,794	39	12	6	45	51
11.	Feb. 76	674	69	29	16,882	2	30	14	18	32
12.	Mar. 76	754	361	60	16,746	89	47	22	114	136
TOTAL for the year 75-76		10,080	1,125	296	--	304	253	86	471	557

SOURCE : District Employment Officer,  
= 88 = Ahmednagar

TABLE NO. 35

Occupational distribution of total Registration and placement in

Employment Exchange in Ahmednagar District  
During 1975 - 76

Sr. No.	National Classification	Registration	Placement
1	2	3	4
1.	Professional, Technical & related workers	590	56
2.	Administrative, Executive & Managerial workers.	348	19
3.	Clerical and related workers	4,587	142
4.	Sales workers	-	-
5.	Farmers, fishermen, hunters loggers and related workers.	401	16
6.	Service Workers	397	28
7.	Productions and related workers Transport equipment operators and Labourers.	1,926	153
8.	Workers not classified any occupations.	1,831	143
Total		10,080	557

SOURCE : District Employment Officer,  
Ahmednagar.



TABLE NO. 35

Works undertaken Employment generated and Expenditure incurred during the Financial Year 1975-76  
in AHMEDNAGAR DISTRICT

Sr. No.	District/ Taluka	Category	Sanctioned during the year	No. of works	Employment generated during the year	Expenditure incurred during the year	of which wages		
							Total Expenditure	In Cash	In kind
1	2	3	4	5	6	7	8	9	10
I.	District	1. Minor Irrigation works	476	15	225	92,57,690	2,41,36,044	2,00,65,120	3,59,180
		1. Soil Conservation & Land Development.	548	371	654	12,46,453	38,46,809	36,55,978	6,367
		3. Roads	11	-	11	5,49,981	9,73,959	9,09,715	6,584
		4. Forest works.	88	67	21	85,382	3,85,464	3,66,746	Nil
		5. Others	73	10	53	11,09,359	27,60,262	25,48,604	2,496
		6. Total	1196	463	964	1,22,48,865	3,21,02,538	2,75,46,163	3,74,627

TABLE NO. 36 (CONTD)

1.	2	3	4	5	6	7	8	9	10
1. Ahmednagar	1. Minor Irrigation works.	64	1	35	18,10,605	37,82,613	31,56,061	2,00,538	
	2. Soil Conservation & land development.	70	-	84	58,482	1,75,445	1,75,445	Nil	
	3. Roads	-	-	-	-	-	-	-	
	4. Forest works	1	1	Nil	1,184	4,734	3,836	Nil	
	5. Others	-	-	-	-	-	-	-	
	6. Total	135	2	119	18,70,271	39,62,792	33,35,342	2,00,538	
2. Rahuri	1. Minor Irrigation works.	32	6	12	7,73,719	23,71,366	20,87,075	-	
	2. Soil conservation & Land Development.	31	-	36	76,666	2,19,800	2,09,600	-	
	3. Roads	-	-	-	-	-	-	-	
	3. Forest works	13	12	1	22,656	1,40,553	1,31,913	-	
	5. Others	11	1	7	1,30,875	4,19,207	4,19,207	-	
	6. Total	87	19	56	10,03,916	31,50,926	28,47,795	-	
3. Shrirampur.	1. Minor Irrigation works.	23	4	16	2,02,434	5,68,959	5,47,667	-	
	2. Soil Conservation & Land development.	8	-	8	14,000	39,200	36,400	-	
	3. Roads	-	-	-	-	-	-	-	

TABLE NO. 36 (CONTD)

1	2	3	4	5	6	7	8	9	10
3, Shrirampur (Contd)	4. Forest works	-	-	-	-	-	-	-	-
	5. Others	6	-	6	1,37,237	3,77,468	3,56,885	-	-
	6. Total	37	4	30	3,53,671	9,85,627	9,40,952	-	-
4. Newasa	1. Minor Irriga- tion works.	3	1	1	28,034	56,898	47,513	-	-
	2. Soil Conserva- tion & Land- Development.	81	-	81	2,90,758	8,17,267	7,61,703	-	-
	3. Roads	-	-	-	-	-	-	-	-
	4. Forest works	-	-	-	-	-	-	-	-
	5. Others	35	6	22	4,61,096	9,22,023	9,22,023	-	-
	6. Total	119	7	104	7,79,888	17,96,188	17,31,239	-	-
5. Shevgaon	1. Minor Irriga- tion works.	20	-	14	1,68,707	4,22,382	3,16,732	-	-
	2. Soil Conserva- tion & Land development.	28	2	26	70,334	2,04,201	1,90,400	3,501	-
	3. Roads	-	-	-	-	-	-	-	-
	4. Forest works	1	1	-	209	1,060	1,060	-	-
	5. Others	6	3	3	74,070	2,30,503	2,28,007	2,496	-
	6. Total	55	6	43	3,13,320	8,58,146	7,36,199	5,997	-
	6. Pathardi	1. Minor Irriga- tion works.	37	-	25	9,56,124	24,89,241	19,45,946	-
	2. Soil Conserva- tion & Land development.	15	3	12	64,246	1,78,644	1,75,778	2,866	-
	3. Roads	-	-	-	-	-	-	-	-
	4. Forest works	5	5	-	2,470	14,396	13,798	-	-

TABLE NO. 36 (CONDD)

1	2	3	4	5	6	7	8	9	10
6. Pathardi (Contd)	5.Others		2	-	2	6,137	16,712	16,712	-
	6.Total		59	8	39	10,28,977	26,98,993	21,52,234	2,866
7. Jankhed	1.Minor Irrigation Works.		34	-	17	3,75,502	11,09,577	7,70,594	-
	2.Soil Conservation & Land development.		77	221	153	2,52,504	6,63,040	6,63,040	-
	3.Roads		-	-	-	-	-	-	-
	4.Forest works		10	10	-	21,261	97,920	93,643	-
	5.Others		-	-	-	-	-	-	-
	6.Total		121	231	170	6,49,267	18,70,537	15,27,277	-
8. Karjat	1.Minor Irrigation works		57	-	23	14,40,674	40,67,545	32,37,438	-
	2.Soil Conservation & Land development		21	32	57	56,952	1,02,950	1,02,950	-
	3.Roads		-	-	-	-	-	-	-
	4.Forest works		5	5	-	1,112	6,184	6,114	-
	5.Others		1	-	1	2,39,384	5,91,463	4,99,716	-
	6.Total		84	37	81	17,38,122	47,68,142	38,46,258	-
9. Shrigonda	1.Minor Irrigation works.		55	-	26	7,92,848	24,92,603	20,31,757	-
	2.Soil conservation & Land development.		35	63	74	70,804	4,80,250	3,80,250	-

TABLE NO. 36 (CONTD)

1	2	3	4	5	6	7	8	9	10
9. Shrigonda (Contd)	3. Roads	-	-	-	-	-	-	-	-
	4. Forest works	5	5	-	3,775	13,815	12,665	-	-
	5. Others	-	-	-	-	-	-	-	-
	6. Total	95	68	100	8,67,427	29,86,668	24,24,672	-	-
10. Parner	1. Minor Irriga- tion works.	48	-	15	9,33,804	22,87,991	20,29,356	-	-
	2. Soil Conserva- tion & Land deve- lopment.	36	50	49	1,85,000	5,55,300	5,55,300	-	-
	3. Roads	-	-	-	-	-	-	-	-
	4. Forest works	7	7	-	3,929	10,412	10,187	-	-
	5. Others	-	-	-	-	-	-	-	-
	6. Total	91	57	64	11,22,733	28,53,703	25,94,843	-	-
11. Akola	1. Minor Irriga- tion works.	51	2	21	10,38,290	22,92,108	20,52,356	1,58,642	-
	2. Soil Conserva- tion & Land development.	6	-	6	8,000	22,400	20,800	-	-
	3. Roads	11	-	11	5,49,981	9,73,959	9,09,715	6,584	-
	4. Forest Works	29	9	20	23,344	81,781	81,261	-	-
	5. Others	1	-	1	150	1,220	1,220	-	-
	6. Total	98	11	59	16,19,765	33,71,468	30,65,352	1,65,226	-
12. Sanganner	1. Minor Irriga- tion works.	31	1	12	5,64,524	16,64,272	14,10,631	-	-

TABLE NO. 36 (CONTD)

1	2	3	4	5	6	7	8	9	10
12.	Sangamner (Contd)	2. Soil Conser- vation & Land development.	140	-	68	98,707	3,88,312	3,84,312	-
		3. Roads	-	-	-	-	-	-	-
		4. Forest works	12	12	-	5,442	14,609	12,199	-
		5. Others	1	-	1	31,410	1,14,666	17,834	-
		6. Total	184	13	81	7,00,083	21,81,859	18,24,976	-
13.	Kopergaon	1. Minor Irriga- tion works.	21	-	8	1,72,425	5,30,489	4,31,994	-
		2. Soil Conser- vation & Land Development.	-	-	-	-	-	-	-
		3. Roads	-	-	-	-	-	-	-
		4. Forest works	-	-	-	-	-	-	-
		5. Others	10	-	10	29,000	87,000	87,000	-
		6. Total	31	-	18	2,01,425	6,17,489	5,18,994	-

SOURCE : Executive Agencies of  
Ahmadnagar District

TABLE NO. 37

Employment in difference industries as on 31st March-1976

AHMEDNAGAR DISTRICT

		31st March -1976				
Sr. No.:	Description of Industry	No. of Reporting establishments	No. of employees			
			Government	quasi Govt.	Private	Total
1	2	3	4	5	6	7
0.	Agricultural, Hunting, Forestry, & Fishing.	8	389	1,665	34	2,058
1.	Mining and quarrying	-	-	-	-	-
2 & 3.	Manufacturing	149	1,420	-	23,697	25,117
4.	Electricity, Gas & Water	4	-	1,552	18	1,570
5.	Construction	14	14,226	-	602	14,828
6.	Wholesale and Retail Trade & Restaurants and hotels.	79	-	940	1,634	2,574
7.	Transport, Storage and Communications.	3	747	2,910	-	3,657
8.	Financing, Insurance, Real-Estate and business service.	50	872	-	1,489	2,361
9.	Community, Social and Personal Services.	176	22,882	19	2,975	25,876
10.	Activities not adequately Defined.	-	-	-	-	-
11.	Repairs Services.	-	720	-	6	726
<b>GRAND TOTAL</b>		<b>486</b>	<b>41,226</b>	<b>7,086</b>	<b>30,455</b>	<b>78,767</b>

SOURCE : District Employment Officer, Ahmednagar.

TABLE NO. 38

Consumption of Electricity in AHMEDNAGAR DISTRICT for the year 1975-76

(Unit '000' KWH)

Sr. No. : Type of Generation:		Electricity used for 1975-76						TOTAL
		Domestic consumption:	Commercial lightings & small power:	Industrial Power	Public Lighting	Agriculture	Other purpose	
1	2	3	4	5	6	7	8	9
1) Thermal		8,34	91	7,56,61	21	-	80	7,66,87
2) Hydro		1,12,62	51,65	3,20,14	20,36	10,68,73	3,70,88	19,44,38
3) Others		2,57	51	55,22	1	--	33	58,64
TOTAL		1,23,53	53,07	11,31,97	20,58	10,68,73	3,72,01	27,69,89

SOURCE : 1) Maharashtra State Electricity Board, Ahmednagar & Shrirampur

2) Mula Prawara Electric Coop. Society Ltd. Shrirampur

3) All Sugar factories in Ahmednagar District.



TABLE NO. 39

No. of Towns and Villages electrified in AHMADNAGAR DISTRICT

Sr. No.	Name of Tahsil	Urban Rural	31-3-1961			31-3-1966			31-3-1970			31-3-1973		
			During the year	Progress	Population in '000	During the year	Progress	Population in '000	During the year	Progress	Population in '000	During the year	Progress	Population in '000
1	2	3	4	5	6	7	8	9	10	11	12	13	14	15
1. District Total	Urban		4	4	1,80	-	4	1,80	-	4	1,80	2	6	2,51
	Rural		1	1	7	18	30	68	54	412	5,41	69	712	14,24
1. Ahmadnagar	Urban		1	1	1,19	-	1	1,19	-	1	1,19	1	2	1,48
	Rural		-	-	-	-	-	-	9	60	70	10	74	1,26
2. Rahuri	Urban		-	-	-	-	-	-	-	-	-	-	-	-
	Rural		-	-	-	-	-	-	-	-	-	1	46	1,05
3. Shrirampur	Urban		1	1	23	-	1	23	-	1	23	-	1	39
	Rural		1	1	7	-	1	7	-	1	7	4	58	1,87
4. Newasa	Urban		-	-	-	-	-	-	-	-	-	-	-	-
	Rural		-	-	-	-	-	-	7	39	34	1	61	1,07
5. Shevgaon	Urban		-	-	-	-	-	-	-	-	-	-	-	-
	Rural		-	-	-	-	-	-	2	19	21	11	55	76
6. Pathardi	Urban		-	-	-	-	-	-	-	-	-	-	-	-
	Rural		-	-	-	-	-	-	1	10	11	10	45	72

TABLE NO. 39 (CONTD)

1	2	3	4	5	6	7	8	9	10	11	12	13	14	15
7. Jankhed	Urban	-	-	-	-	-	-	-	-	-	-	-	-	-
	Rural	-	-	-	-	-	-	-	-	12	9	8	30	65
8. Karjat	Urban	-	-	-	-	-	-	-	-	-	-	-	-	-
	Rural	-	-	-	-	-	-	-	9	24	22	8	41	84
9. Shrigonda	Urban	-	-	-	-	-	-	-	-	-	-	-	-	-
	Rural	-	-	-	-	-	-	-	1	27	28	-	34	97
10. Parner	Urban	-	-	-	-	-	-	-	-	-	-	-	-	-
	Rural	-	-	-	-	-	-	-	1	32	29	1	45	87
11. Akola	Urban	-	-	-	-	-	-	-	-	-	-	-	-	-
	Rural	-	-	-	-	-	-	-	7	31	25	10	61	81
12. Sangamner	Urban	1	1	22	-	1	22	-	1	22	-	1	29	
	Rural	-	-	-	3	3	5	9	77	1,09	3	80	1,39	
13. Kopergaon	Urban	1	1	17	-	1	17	-	1	17	1	2	35	
	Rural	-	-	-	15	26	56	8	80	1,76	2	82	1,98	

(CONTD)...

TABLE NO. 39 (CONTD)

Sr. No.	Name of Tahsil	Urban	31-3-1974			31-3-1975			P	31-3-1976		
			Rural	During the year	Progressive	Population in '000	During the year	Progressive		Population in '000	During the year	Progressive
1	2	3	17	17	18	19	20	21	22	23	24	
1.	District Total	Urban	-	6	2,51	-	6	2,51	-	6	2,51	
		Rural	138	850	15,85	93	943	16,77	18	961	17,01	
1.	Ahmadnagar	Urban	-	2	1,48	-	2	1,48	-	2	1,48	
		Rural	8	82	1,35	3	85	1,42	-	85	1,42	
2.	Rahuri	Urban	-	-	-	-	-	-	-	-	-	
		Rural	7	53	1,26	8	61	1,34	5	66	1,38	
3.	Shrirampur	Urban	-	1	39	-	1	39	-	1	39	
		Rural	2	60	1,90	8	68	2,01	4	72	2,05	
4.	Newasa	Urban	-	-	-	-	-	-	-	-	-	
		Rural	11	72	1,16	8	80	1,23	-	80	1,23	
5.	Shevgaon	Urban	-	-	-	-	-	-	-	-	-	
		Rural	13	68	88	11	79	95	-	79	95	
6.	Pathardi	Urban	-	-	-	-	-	-	-	-	-	
		Rural	13	58	89	5	63	94	-	63	94	

TABLE NO. 39 (CONTD)

1	2	3	16	17	18	19	20	21	22	23	24
7.	Jankhed	Urban	-	-	-	-	-	-	-	-	-
		Rural	7	27	71	2	40	23		41	76
8.	Karjat	Urban	-	-	-	-	-	-	-	-	-
		Rural	8	49	92	2	57	1,01	4	61	1,05
9.	Shrigonda	Urban	-	-	-	-	-	-	-	-	-
		Rural	11	45	1,08	8	63	1,27	3	56	1,25
10.	Pamer	Urban	-	-	-	-	-	-	-	-	-
		Rural	21	66	1,06	13	79	1,18	1	60	1,19
11.	Akola	Urban	-	-	-	-	-	-	-	-	-
		Rural	12	73	94	7	80	1,00	-	80	1,00
12.	Sangamner	Urban	-	1	29	-	1	29	-	1	29
		Rural	18	98	1,56	4	102	1,59	109	102	1,59
13.	Kopergaon	Urban	-	2	35	-	2	35	-	2	35
		Rural	7	89	2,12	7	96	2,20	-	96	2,20

SOURCE : Maharashtra State Electricity Board,  
Ahmadnagar and Shirampur.

2.Mula Prawara Electric Co-operative  
Society Ltd. Shirampur.

TABLE NO. 40

CO-OPERATIVE STATISTICS

Number of Different Type of Co-operative Societies Working in AHMADNAGAR DISTRICT in 1975-76

Total No. of Societies : 1872

Credit Total : 1219		Non-Credit Total : 653	
<u>Agricultural Credit</u> 1099	<u>Non-Agricultural Credit</u> -120	<u>Agril. Non-Credit</u> : 278	<u>Non-Agril. Non-Credit</u> 375
1. District Central coop. Bank. 1	1. Industrial coop. Bank. --	1. Agril. Marketing 18	1. Handloom weav ers socys. 16
2. Dist. Development Bank. -	2. Urban Banks & Urban credit socys. 22	2. Fisheries 6	2. Spinning Mills 2
3. Primary Agril. Credit Societies. 1096	3. Salary earners socie- ties. 78	3. Animal Husbandry 139	3. Other Industri-139 al Societies.
4. Farmer Societies 2	4. Mills hand & factory workers societies. 20	4. Irrigation Socys. 68	4. Consumers 16 stores.
5. -	5. Thrift and Credit societies. -	5. Farming Societies 23	5. Housing Socys. 188
	6. Bhisil -	6. Agril. Processing 7	6. Supervising Unions. --
		6-A. Sugar Factories 12	7. Other Non- 14 Agril. Non-Credit Societies.
	7. Other Non-Agril. Credit. -	7. Other Agril. Non- credit. 5	
<u>Total Number of Co-operative Societies : 1872</u>			

SOURCE : District Deputy Registrar  
of Co-operative Societies,  
AHMADNAGAR

TABLE NO. 41

COOPERATIVE SOCIETIES

Statistics relating to co-operative Banks in AHMEDNAGAR DISTRICT during 1975-76

Sr. No.	NAME	Number of Branches	Member		Share capital Rs. '000	Reserve & other fund Rs. '000	Working Capital Rs. '000	Loan Advanced		
			Societies	Individuals				Short term '000	Medium term '000	Long-term '000
1	2	3	4	5	6	7	8	9	10	11
1.	District Central Co-operative Bank.	93	1,502	1,697	2,96,20	2,55,34	42,12,07	47,51,37	2,04,48	Nil
2.	District Industrial Co-operative Bank.	No Industrial Bank in the District								
3.	Urban Bank	31	118	40,814	1,59,03	37,89	9,65,27	4,08,45	1,92,24	45,51

SOURCE : District Deputy Registrar,  
of Co-operative Societies,  
AHMEDNAGAR.

TABLE NO. 42

## CO-OPERATIVE STATISTICS

Primary Agricultural Credit Societies in Each Taluka of AHMADNAGAR DISTRICT during 1975-76

Sr. No.	T A L U K A	No. of Societies	No. of Members		Share Capital (Rs. '000)	Reserve & other funds (Rs. '000)	Working Capital (Rs. '000)
			Societies	Individuals			
1	2	3	4	5	6	7	8
I.	District Total	1,096	-	2,98,962	8,87,42	2,38,81	30,08,27
1.	Ahmadnagar	90	-	28,126	31,59	2,68	1,49,09
2.	Rahuri	83	-	23,879	1,45,40	39,73	3,34,17
3.	Shrivampur	78	-	21,799	1,84,86	62,23	4,84,36
4.	Newasa	85	-	23,790	84,03	9,70	3,96,85
5.	Shevgaon	68	-	17,200	25,84	4,29	1,34,42
6.	Pathardi	81	-	20,675	25,40	3,35	1,43,17
7.	Jamkhed	43	-	14,869	9,78	1,48	41,62
8.	Karjat	66	-	16,957	20,37	2,51	1,05,54
9.	Shrigonda	73	-	21,030	33,30	8,24	1,33,81
10.	Parner	98	-	29,048	18,58	3,28	75,77
11.	Akola	88	-	16,234	27,36	2,92	1,04,97
12.	Sanganner	124	-	31,600	92,99	15,82	2,91,30
13.	Kopergaon	119	-	33,755	1,87,92	82,58	6,13,20

(CONTD) ...

TABLE NO. 42 (Contd)

Sr. No.:	T A L U K A :	L O A N S (in '000):				Percentage Recovered
:	:	Advanced	Recovered	Outstanding	Over dues	:
1	2	9	10	11	12	13
I.	District	12,65,99	14,25,59	22,28,15	12,75,96	53.28
1.	Ahmednagar	66,57	55,10	1,24,29	58,77	48.39
2.	Rahuri	2,13,64	2,38,32	2,37,58	80,49	76.92
3.	Shrirampur	2,01,69	2,63,93	3,06,48	1,91,19	57.99
4.	Newaxa	1,09,10	1,45,65	3,30,10	2,40,25	37.74
5.	Shevgaon	32,12	31,75	1,05,17	70,77	30.97
6.	Pathardi	28,90	33,75	1,14,48	78,44	30.09
7.	Jamkhed	65,69	7,45	84,70	17,17	30.25
8.	Karjat	31,66	32,94	62,17	55,23	37.36
9.	Shrigonda	59,60	73,56	1,04,89	55,65	57.37
10.	Parner	13,91	19,45	62,12	38,39	33.61
11.	Akola	39,71	33,55	78,17	46,51	41.97
12.	Sangamner	1,32,53	1,30,34	2,28,21	1,09,77	41.90
13.	Kopergaon	2,65,89	3,59,80	3,63,79	2,33,33	60.66

SOURCE : District Deputy Registrar of  
Co-operative Societies,  
AHMADNAGAR



TABLE NO. 43

## Other Co-operative Societies of different types in AHMEDNAGAR DISTRICT during 1975-76

(Other than Agricultural Credit &amp; Banks)

Sr. No.:	Type of Societies	Number of Societies	No. of Societies	No. of Members Individual	Share-Capital (Rs. '000)	Reserve & other funds (Rs. '000)	Working Capital (Rs. '000)
1	2	3	4	5	6	7	8
<b>I. AGRICULTURAL NON-CREDIT SOCIETIES</b>							
1.	Agricultural Marketing Societies	18	1,854	20,677	39,84	88,77	3,57,31
2.	Fisheries Societies	6	-	964	24	1	25
3.	Animal Husbandry Societies	139	114	13,064	4,13	2,84	7,74
4.	Irrigation Societies	68	-	2,080	9,14	1,14	33,80
5.	Farming Societies	23	-	776	2,48	3,98	10,54
6.	Agricultural Processing Societies (excluding Sugar factories)	7	442	8,011	16,25	12,63	43,40
7.	Other Agricultural Non-credit Societies.	5	20	2,244	32	14,78	25,95
<b>II. NON-AGRICULTURAL CREDIT SOCIETIES</b>							
8.	Urban Credit Societies	9	-	773	2,00	1,46	5,00
9.	Salary earners society (including factory workers)	98	-	26,703	1,40,99	29,21	2,33,81
10.	Thrift & Credit Societies & Bhisnis & Others.	Nil	-	-	-	-	-

TABLE NO. 43(CONTD)

1	2	3	4	5	6	7	8
<u>III. NON-AGRICULTURAL NON-CREDIT SOCIETIES</u>							
11.	Hand-loom weavers Societies.	16	-	1,606	5,00	2,12	11,43
12.	Other Industrial Societies	139	-	9,624	13,52	6,61	41,18
13.	Consumers Stores	16	65	14,921	9,21	6,49	20,31
14.	Housing Societies	188	-	5,564	15,32	4,61	79,26
15.	Supervising Unions	Nil	-	-	-	-	-
16.	Other Non-Agricultural Non-credit Societies. (Including 2 spinning mills)	16	2,043	20,146	1,79,31	2,51,60	10,03,49

SOURCE : District Deputy Registrar,  
Co-operative Societies,  
AHMADNAGAR

TABLE NO. 44

Operation of Central and Primary Co-operative Marketing Societies in each Taluka of  
AHMEDNAGAR DISTRICT during 1975-76 (Value in '000 Rs.)

Sr. No.	District taluka	No. of		Value of purchase			Value of Sale		
		Societies	Members	Agricultural Produce	Agricultural Requisites	Consumer Goods	As owner	As Agent	Total
1	2	3	4	5	6	7	8	9	10
I.	District Level (Central)	1	564	19	30,56	6,01	37,56	-	37,56
II.	Total District Primary Marketing Societies.	13	21,516	1,35,23	2,83,03	3,50,02	8,28,88	92,96	9,21,84
1.	Ahmednagar	1	1,442	1,17	26,06	16,48	46,59	--	46,59
2.	Rahuri	1	1,141	96	48,59	33,67	87,23	6,44	93,67
3.	Shrirampur	1	3,050	87,02	42,55	48,59	1,97,84	--	1,97,84
4.	Newasa	1	607	1,09	11,90	22,78	35,69	--	35,69
5.	Shevgaon	1	2,550	29,30	17,72	19,77	82,31	23,43	1,05,74
6.	Pathardi	1	2,103	--	9,14	18,06	29,48	--	29,48
7.	Jankhed	1	639	--	3,82	19,35	23,82	--	23,82
8.	Karjat	1	1,063	43	14,17	33,84	49,96	--	49,96
9.	Shrigonda	1	540	--	12,97	17,29	32,32	--	32,32
10.	Pamer	1	770	44	6,69	17,47	28,82	1,08	29,90
11.	Akola	1	317	2	6,13	20,53	26,99	--	26,99
12.	Sangamner	1	2,116	1,92	54,03	33,36	63,76	48,32	1,12,08
13.	Kopergaon	1	4,178	12,88	29,26	49,03	1,24,07	13,69	1,37,76

TABLE NO. 44 (CONTD)

Sr. No.	District Taluka	Sale of Agril. Produce as owner & as Agent						Agril. requisites sold as owner & as agents.				
		Paddy	Jowar	Other food-grain	Oil seeds	Jaggery	Others	Total	Fertili-sers	Seeds	Agricul-tural im-plements	Others
1	2	11	12	13	14	15	16	17	18	19	20	21
I.	District Level (Central)	-	-	1	10	-	15	26	2,51,00	14	1,85	2,78
II.	Total District primary Marketing Societies.	1	-	46,75	6,27	2,68	1,00,59	1,62,30	2,54,66	9,96	39,01	21,96
1.	Ahmednagar	-	-	14	5	-	78	97	23,78	1	2,44	1,56
2.	Rahuri	-	-	36	95	84	41	2,56	45,12	13	3,68	2,53
3.	Shrirampur	1	-	23,09	1	92	62,21	86,24	30,93	1,75	19,29	4 48
4.	Newasa	-	-	57	9	-	3	69	10,34	4	79	13
5.	Shevgaon	-	-	-	3,35	50	41,81	45,66	16,04	1,45	7	1,88
6.	Pathardi	-	-	-	-	-	-	-	6,26	26	3,67	18
7.	Jankhed	-	-	-	-	-	-	-	3,07	41	26	38
8.	Karjat	-	-	38	1	-	2	41	13,47	12	63	1,43
9.	Shrigonda	-	-	-	-	-	-	-	13,90	2	47	1
10.	Parner	-	-	54	13	8	1,08	1,83	5,83	39	2,11	85
11.	Akola	-	-	-	1	-	-	1	4,81	16	1,50	12
12.	Sangamner	-	-	12,91	1,39	2	1	14,33	39,59	4,97	3,14	9,46
13.	Kopergaon	-	-	8,76	28	32	24	9,60	41,52	25	96	2,95

SOURCE : District Deputy Registrar of Cooperative Societies, AHMEDNAGAR

TABLE NO. 45

Operation of other Co-operative Societies of different types in AHMADNAGAR DISTRICT  
during the year 1 9 7 5 - 7 6

Sr. No.	Type of Societies	I T E M	Unit	Achievement
1	2	3	4	5
1.	Agricultural Marketing Societies (excluding these in Table No.44)	Agricultural Produce Marketed	M. T. Value in Rs.	-- --
2.	Fisheries Societies	Catch Sale	Value in '000 <sup>RS.</sup>	49
		Sale	Value in '000 Rs.	49
3.	<u>Animal Husbandry Societies</u>			
	a)Milk and Milk products	Purchased	Value in '000 Rs.	2,15,80
		Sale	-----"	2,21,90
	b)Live-stock products	Purchased	-----"	--
		Sale	-----"	--
4.	Irrigation Societies	Area Irrigated	Hecter	955
5.	Farming Societies	Area cultivated	'00' Hectare	18
6.	Agricultural Prodesing	Quantity processed	'00' quintals	29.7
			Value in Rs.	Nil.
7.	Sugar Factories	Sugar Cane Crushed	'000 Tonnes	32,83
		Sugar produced	'000 Tonnes	3,37

(CONTD)...

TABLE NO. 45 (CONTD)

1	2	3	4	5
8.	Urban Credit Societies	Amount of Loans	Rs. in '000	2,42
9.	Thrift & Credit Societies and Bhisia.	Amount of Loans	---"---	Nil
10.	Other non-Agricultural, Non-Credit Societies	Amount of loans	---"---	Nil
11.	Handloom workers societies	Employment	Number	352
12.	Consumer Stores	Purchased sale	Value in '000	1,60,12
		Sale	Value in '000 Rs.	1,64,39
13.	Housing	Tenaments constructed	Number	67

SOURCE : District Deputy Registrar,  
Co-operative Societies,  
AHMADNAGAR

TABLE NO. 46

Operation of Regulated Markets in each Taluka of AHMADNAGAR DISTRICT during the year 1975-76

A N N U A L									
Sr. No.	Name of the Market	Taluka	Nature of Market	Rice		Bajara		Jowar	
				quantity in Tonnes	Value in '000 Rs.	quantity in Tonnes	Value in '000 Rs.	quantity in Tonnes	Value in '000 Rs.
1	2	3	4	5	6	7	8	9	10
I.	District Total	-	-	285	8,36	16,454	1,82,99	33,680	4,31,28
1.	A.P.M.C. Ahmadnagar.	Ahmadnagar	Mainnagar Market	-	-	10,918	1,20,48	8,940	1,18,76
2.	A.P.M.C. Rahuri	Rahuri	"-	-	-	1,588	18,29	2,458	30,23
2.	A.P.M.C. Shrirampur	Shrirampur	"-	-	-	1,519	15,45	9,430	1,08,98
4.	A.P.M.C. Newasa	Newasa	"-	-	-	16	21	520	8,67
5.	A.P.M.C. Shevgaon	Shevgaon	"-	-	-	504	5,21	3,544	47,88
6.	A.P.M.C. Pathardi	Pathardi	"-	-	-	558	7,30	470	5,94
7.	A.P.M.C. Jankhed	Jankhed	"-	3	6	23	25	647	8,70
8.	A.P.M.C. Shrigonda & Karjat	Shrigonda	"-	-	-	443	4,82	2,000	26,84
9.	A.P.M.C. Sanganner & Akola	Sanganner	"-	282	8,30	578	7,13	524	7,24
10.	A.P.M.C. Kopargaon	Kopargaon	"-	-	-	307	3,85	5,147	68,04

TABLE NO. 46 (CONTD)

A N N U A L										
Sr. No.	Warai		Wheat		Tur(Arhar)		Mug		Math	
	quantity in Tonnes	Value in '000 Rs.	quantity in Tonnes	Value in '000 Rs.	quantity in Tonnes	Value in '000 Rs.	quantity in Tonnes	Value in '000 Rs.	quantity in Tonnes	Value in '000 Rs.
1	11	12	13	14	15	16	17	18	19	20
D.T.	19	16	48,254	7,17,69	3,401	41,11	3,887	58,20	1,148	15,59
1.	8	7	8,674	1,30,22	1,707	20,36	2,535	39,65	482	5,36
2.	-	-	3,880	58,97	70	89	46	75	51	58
3.	-	-	15,028	2,20,88	88	1,08	6	11	42	50
4.	-	-	385	5,33	-	-	45	55	5	6
5.	-	-	2,881	42,46	679	8,36	713	9,73	237	4,94
6.	-	-	555	8,02	173	2,16	223	3,17	108	1,51
7.	11	8	224	3,26	322	3,69	72	1,06	31	40
8.	1	1	1,551	22,83	264	2,90	3	6	60	74
9.	-	-	7,954	1,20,20	68	1,32	219	2,75	120	1,86
10.	-	-	7,122	1,05,52	30	35	25	37	12	14

(CONTD)...



TABLE NO. 46 (CONTD)

A N N U A L										
Sr. No.	Urid(Block Gram)		Kulith(Horse Gram)		Gram		Gur		Mosambi	
	quantity in Tonnes	Value in '000 Rs.	quantity in Tonnes	Value in '000 Rs.	quantity in Tonnes	Value in '000 Rs.	quantity in Tonnes	Value in '000 Rs.	quantity in No.	Value in '000 Rs.
1	21	22	23	24	25	26	27	28	29	30
D.T.	176	2,56	1,700	14,57	9,992	1,43,99	20,909	3,56,51	4,45,900	55
1.	24	33	814	6,99	3,496	46,50	11,658	1,97,53	-	-
2.	-	-	11	11	319	4,68	1,207	22,73	4,45,900	55
3.	1	2	37	32	1,857	28,03	905	15,57	-	-
4.	-	-	-	-	313	4,06	-	-	-	-
5.	-	-	87	63	894	11,69	675	9,81	-	-
6.	-	-	49	35	342	5,23	462	7,61	-	-
7.	76	1,09	68	60	317	4,32	263	3,99	-	-
8.	-	-	634	5,57	661	11,58	4,075	68,50	-	-
9.	73	1,08	-	-	1,362	21,30	246	5,01	-	-
10.	2	4	-	-	431	6,60	1,418	25,76	-	-

(CONTD)...

TABLE NO. 46 (CONTD)

A N N U A L										
Sr. No.	Ground nut	Ground (Unshelled)	Sesamum	Linséed	Safflower					
	quantity in Tonnes	Value in '000 Rs.	quantity in Tonnes	Value in '000 Rs.	quantity in Tonnes	Value in '000 Rs.	quantity in Tonnes	Value in '000 Rs.	quantity in Tonnes	Value in '000 Rs.
1	31	32	33	34	35	36	37	38	39	40
D.T.	8,873	1,44,03	5,762	1,36,32	530	17,91	1,085	15,24	7,932	1,15,33
1.	1,689	32,02	1,753	53,28	210	7,28	413	4,90	3,962	61,41
2.	3,811	56,23	249	11,83	6	19	10	18	443	6,66
3.	1,427	23,22	-	-	68	2,32	64	1,15	643	8,61
4.	325	5,16	-	-	25	86	90	1,38	344	3,84
5.	84	1,32	-	-	58	1,84	219	3,76	1,120	14,51
6.	24	38	85	2,75	11	37	4	7	204	2,53
7.	282	4,44	-	-	-	-	147	2,17	11	16
8.	747	13,92	-	-	25	78	133	1,55	1,172	16,92
9.	2	3	3,675	68,46	118	3,82	-	-	19	24
10.	482	7,31	-	-	14	45	5	8	14	45

(CONTD)...

TABLE NO. 46 (CONTD)

Sr. No.	A N N U A L									
	Tomato		Potato		Onion		Cotton		Cotton Seed	
	Quantity in Tonnes	Value in '000 Rs.	Quantity in Tonnes	Value in '000 Rs.	Quantity in Tonnes	Value in '000 Rs.	Quantity in Tonnes	Value in '000 Rs.	Quantity in Tonnes	Value in '000 Rs.
1	41	42	43	44	45	46	47	48	49	50
D.T.	2,410	17,52	2,541	21,77	7,993	29,95	5,867	1,36,42	609	6,55
1.	-	-	-	-	-	-	985	25,25	493	5,26
2.	--	-	-	-	2,365	5,29	736	21,20	5	7
3.	-	-	-	-	-	-	1,119	33,44	-	-
4.	-	-	-	-	-	-	-	-	-	-
5.	-	-	-	-	-	-	618	13,51	-	-
6.	-	-	-	-	-	-	-	-	111	1,22
7.	-	-	-	-	-	-	-	-	-	-
8.	2, -	--	-	-	46	8	836	22,64	-	-
9.	2,410	17,52	2,541	21,77	5,582	24,58	834	N.A.	-	-
10.	-	-	-	-	-	-	739	20,38	-	-

SOURCE : All Agricultural Produce  
Market Committees in  
Ahmadnagar District.

TABLE NO. 47

Number of Registered Money Lenders and Loans advanced by them in AHMEDNAGAR DISTRICT  
during 1975-76

Sr. No.	District/Taluka	No. of Money Lenders	Loan advanced to Traders (Rs. in '000')	Loan advanced to Non-Traders (Rs. in '000')	Total (Rs. in '000')
1	2	3	4	5	6
I.	District Total	186	4,81	32,21	37,02
1.	Ahmednagar	59	1,69	68	2,37
2.	Bahuri	2	-	-	-
3.	Shrirampur	37	-	7,85	7,85
4.	Newasa	3	1	5	6
5.	Shevgaon	7	-	3,22	3,22
6.	Pathardi	12	1,01	1,92	2,93
7.	Jamkhed	6	11	18	29
8.	Karjat	2	-	-	-
9.	Shrigonda	4	5	2	7
10.	Parner	8	-	16	16
11.	Akola	10	55	1,88	2,43
12.	Sangamner	20	-	2,54	2,54
13.	Kopergaon	16	1,39	13,71	

SOURCE : District Deputy Registrar  
of Coop. Societies, Ahmednagar.

TABLE NO. 48

Medical Facilities available through Public and Public aided bodies in each Taluka  
of AHMEDNAGAR DISTRICT during 1975

Sr. No.	District Taluka	No. of Hospitals	No. of Dispensaries	No. of Maternity Homes	No. of Health Centres *	No. of Primary Health Centres	No. of Doctors	No. of Vaidyas	No. of Nurses
1	2	3	4	5	6	7	8	9	10
1.	District	9	15	14	114	17	145	43	335
1.	Ahmednagar	5	3	3	6	1	37	20	110
2.	Rahuri	1	-	1	8	1	9	1	18
3.	Shrirampur	1	-	2	11	2	10	2	26
4.	Newasa	-	2	-	7	1	7	2	15
5.	Shevgaon	-	1	-	10	1	8	2	15
6.	Pathardi	-	1	-	11	1	10	2	14
7.	Jamkhed	-	2	1	7	1	7	2	16
8.	Karjat	-	2	1	7	1	8	2	14
9.	Shrigonda	-	1	1	9	2	8	3	20
10.	Parner	-	1	1	9	1	9	1	11
11.	Akola	-	1	-	8	1	7	2	16
12.	Sanganner	1	1	2	12	2	13	2	32
13.	Kopergaon	1	-	2	9	2	12	2	28

\* In col. No. 6 Subsidised Medical Practitioner's centres, Public Health Units, and Primary Health sub-units are included.

TABLE NO. 48 (CONTD)

Sr. No.	District/ Taluka	No. of Beds			No. of Indoor Patients treated			No. of out-door patients '000		
		Male	Female	Children	Male	Female	Children	Male	Female	Children
1	2	11	12	13	14	15	16	17	18	19
I.	District	325	357	102	11,110	25,395	7,868	2,64	2,50	1,98
1.	Ahmednagar	116	221	71	9,196	15,762	5,285	1,43	1,18	63
2.	Rahuri	24	12	5	13	603	10	8	13	12
3.	Shrirampur	14	20	8	174	1,306	753	8	8	10
4.	Newasa	19	6	-	55	717	31	14	11	17
5.	Shevgaon	12	8	-	12	531	43	8	6	8
6.	Pathardi	5	6	-	30	953	110	9	9	9
7.	Jamkhed	12	6	-	32	266	4	4	5	7
8.	Karjat	16	6	-	149	235	364	12	27	8
9.	Shrigonda	12	12	-	39	171	107	10	8	9
10.	Paner	10	6	-	70	801	20	10	5	6
11.	Akola	20	12	-	34	279	10	3	4	6
12.	Sangamner	42	22	10	982	1,387	943	16	15	22
13.	Kopergaon	23	20	8	374	2,384	188	19	21	21

SOURCE : 1. District Health Officer,  
Zilla Parishad, Ahmednagar  
2. All Municipal Councils and  
Cantonment Board, Ahmednagar.

TABLE NO. 49

No. of Births and Deaths registered in AHMEDNAGAR DISTRICT during the year 1975

Sr. No.	District/ Taluka	No. of Births Registered			No. of Deaths registered			No. of infant deaths registered		
		Male	Female	Total	Male	Female	Total	Male	Female	Total
1	2	3	4	5	6	7	8	9	10	11
I.	District Total	22,648	20,261	42,909	8,761	7,414	16,175	1,389	1,045	2,434
1.	Ahmednagar	4,239	4,013	8,252	1,463	1,213	2,676	268	203	471
2.	Rahuri	1,490	1,234	2,724	533	476	1,009	62	42	104
3.	Shrirampur	2,389	2,131	4,520	1,065	820	1,885	140	86	226
4.	Newasa	729	601	1,330	362	323	687	34	29	63
5.	Shevgaon	1,313	1,312	2,625	669	582	1,251	120	101	221
6.	Pathardi	1,338	1,158	2,496	562	489	1,051	71	74	145
7.	Jamkhed	997	855	1,852	319	343	662	51	46	97
8.	Karjat	1,156	948	2,104	430	345	775	64	49	113
9.	Shrigonda	1,518	1,369	2,887	544	495	1,039	92	89	181
10.	Parner	1,352	1,183	2,535	451	411	862	95	65	160
11.	Akola	1,781	1,629	3,410	597	577	1,174	122	106	228
12.	Sangamner	2,422	2,209	4,631	879	699	1,578	175	98	273
13.	Kopergaon	1,924	1,619	3,543	885	641	1,526	95	57	152

SOURCE : Director of Health Services,  
Maharashtra State, Pune.

TABLE NO. 50

No. of Deaths due to important causes in AHMEDNAGAR DISTRICT during 1971 to 1975

Sr. No.	Y E A R	Malaria	Cholera	Small-Pox	T. B.	Pneumonia	Dysentery Diarrhoea Enteritis	Heart Diseases	Typhoid
1	2	3	4	5	6	7	8	9	10
1.	1971	88	7	-	639	141	613	N.A.	193
2.	1972	48	11	-	772	131	637	N.A.	260
3.	1973	72	-	-	706	114	598	N.A.	237
4.	1974	53	7	-	661	120	486	N.A.	165
5.	1975	114	-	-	660	152	355	N.A.	128

Sr. No.	Y E A R	Cancer	Porirespiratory- diseases	Suicides	Accident	Other-Causes	TOTAL
1	2	11	12	13	14	15	16
1.	1971	203	1,351	20	544	14,215	18,014
2.	1972	247	1,604	28	588	14,012	16,333
3.	1973	228	1,311	13	585	13,724	17,588
4.	1974	231	1,285	27	669	12,116	15,320
5.	1975	274	1,231	23	577	12,661	16,175

SOURCE : Directorate of Health Services,

= 121 = PUNE



TABLE NO. 51

Vaccination Statistics and Cholera inoculations in AHMEDNAGAR DISTRICT in 1975

Sr.No.	District Taluka	No. of primary vaccination		No. of Revaccination	Cholera inoculation
		Below one year	Above one year		
1	2	3	4	5	6
I.	District Total	83,031	22,648	4,07,359	2,17,106
1.	Ahmednagar	9,674	2,748	51,483	16,108
2.	Rahuri	5,785	1,422	24,689	15,644
3.	Shrirampur	10,201	1,560	44,629	25,934
4.	Newasa	4,560	1,750	21,859	1,723
5.	Shevgaon	4,215	1,082	29,172	1,751
6.	Pathardi	4,299	1,445	25,421	14,352
7.	Jamkhed	3,013	914	17,069	5,590
8.	Karjat	5,174	779	27,970	16,327
9.	Shrigonda	5,680	1,330	40,087	36,577
10.	Parner	5,389	2,059	23,084	17,935
11.	Akola	5,390	1,670	32,544	15,760
12.	Sangamner	8,902	3,389	34,465	23,730
13.	Kopergaon	10,749	2,500	34,887	25,675

Note : Information in the table covers all urban and rural areas of the district.

SOURCE : District Health Officer,  
Zilla Parishad, AHMEDNAGAR.

TABLE NO. 52

## Number of Family Planning Centres Operating in AHMEDNAGAR DISTRICT in 1975-76

Sr. No.	District/Taluka	No. of Centres as on 31.3.76	Number of sterilisations			No. of I.U.C.D. insertions performed
			Vasectomy	Tubectomy	Total	
1	2	3	4	5	6	7
I.	District	23	11,984	14,089	26,073	77
1.	Ahmednagar	4	735	2,342	3,077	60
2.	Rahuri	1	1,014	666	1,680	-
3.	Shrirampur	3	1,108	1,433	2,541	-
4.	Newasa	2	379	1,233	1,612	-
5.	Shevgaon	1	500	872	1,372	-
6.	Pathardi	1	1,027	968	1,995	-
7.	Jambhed	1	308	1,172	1,480	-
8.	Karjat	1	225	1,473	1,698	5
9.	Shrigonda	2	719	1,236	1,955	-
10.	Parner	1	1,369	721	2,090	-
11.	Akola	1	1,254	210	1,464	-
12.	Sangamner	2	1,242	666	1,908	-
13.	Kopergaon	3	2,104	1,097	3,201	12

SOURCE : District Health Officer,  
Zilla Parishad,  
Ahmednagar.

TABLE NO. 53

Literacy in each Taluka of AHMEDNAGAR DISTRICT according to 1971 Census

(In '000' )

Sr. No.	District Taluka	No. of literates in '000'			Percentage of Literacy			
		Total	Males	Females	Total	Males	Females	
1	2	3	4	5	6	7	8	9
I.	District	Total	568	354	822	48.97	22.90	36.23
		Rural	473	200	673	46.10	20.11	33.32
		Urban	95	54	149	70.75	46.64	59.56
1.	Ahmednagar	Total	101	50	151	62.96	34.99	49.70
		Rural	40	16	56	50.93	20.75	36.15
		Urban	60	35	95	74.80	50.93	63.28
2.	Rahuri	Total	40	19	59	48.76	24.56	36.95
		Rural	40	19	59	48.76	24.56	36.95
		Urban	-	-	-	-	-	-
3.	Shrirampur	Total	65	32	97	50.82	26.74	39.22
		Rural	53	24	77	48.87	24.26	37.00
		Urban	13	8	20	60.98	39.99	50.97
4.	Newasa	Total	37	17	54	48.77	22.24	35.67
		Rural	37	17	54	48.77	22.24	35.67
		Urban	-	-	-	-	-	-
5.	Shevgaon	Total	32	14	46	48.43	21.79	35.28
		Rural	32	14	46	48.43	21.79	35.28
		Urban	-	-	-	-	-	-
6.	Pathardi	Total	30	11	41	42.99	16.57	30.00
		Rural	30	11	41	42.99	16.57	30.00
		Urban	-	-	-	-	-	-

TALB ENO. 53 (CONTD)

1	2	3	4	5	6	7	8	9
7.	Jankhed	Total	18	6	24	40.47	15.10	27.94
		Rural	18	6	24	40.47	15.10	27.94
		Urban	-	-	-	-	-	-
8.	Karjat	Total	29	13	42	45.31	22.28	34.11
		Rural	29	13	42	45.31	22.28	34.11
		Urban	-	-	-	-	-	-
9.	Shrigonda	Total	34	14	49	45.54	20.13	33.17
		Rural	34	14	49	45.54	20.13	33.17
		Urban	-	-	-	-	-	-
10.	Pamer	Total	35	14	50	45.99	18.36	32.00
		Rural	35	14	50	45.99	18.36	32.00
		Urban	-	-	-	-	-	-
11.	Akola	Total	29	11	40	39.79	15.41	27.60
		Rural	29	11	41	39.79	15.41	27.60
		Urban	-	-	-	-	-	-
12.	Sangamner	Total	55	24	79	49.74	21.87	35.98
		Rural	44	17	62	46.18	18.30	32.34
		Urban	11	6	17	72.43	46.70	60.22
13.	Kopergaon	Total	63	27	90	46.73	21.44	31.45
		Rural	51	21	73	44.18	21.12	32.00
		Urban	12	6	18	62.69	35.50	50.42

Note : Totals in Col. No. 4; 6 may not add due to rounding.

SOURCE : 1971 Population Census Publication.

TABLE NO. 54

Education in Rural Areas in each Taluka of AHMEDNAGAR DISTRICT according to 1961 Census

Sr. No.	Rural Area of District Taluka	Total Rural Population			Illiterate		Literate (Without education)	
		Persons	Males	Females	Males	Females	Males	Females
1	2	3	4	5	6	7	8	9
1.	District Total	15,88,654	806225	782429	5,13,302	7,01,382	1,90,021	62,510
1.	Ahmednagar	1,26,561	63,818	62,743	39,080	56,114	14,224	5,293
2.	Rahuri	1,17,728	60,284	57,444	37,378	50,339	13,357	4,992
3.	Shrirampur	1,55,372	80,286	75,086	48,616	65,403	18,905	7,160
4.	Newasa	1,17,706	59,672	58,034	36,290	51,156	15,706	5,441
5.	Shevgaon	1,04,207	52,740	51,467	33,458	46,614	13,576	3,983
6.	Pathardi	1,10,905	56,202	54,703	36,903	49,827	11,408	3,461
7.	Jamkhed	73,153	37,272	35,881	24,597	32,371	8,569	2,791
8.	Karjat	99,292	50,915	48,377	34,642	43,572	10,376	3,686
9.	Shrigonda	1,18,313	60,826	57,487	38,048	50,539	15,521	5,587
10.	Parner	1,31,039	65,265	65,774	40,447	59,073	17,428	5,547
11.	Akola	1,17,795	58,314	59,481	40,761	55,275	11,092	3,175
12.	Sangamner	1,42,835	71,457	71,378	47,730	66,354	17,187	4,247
13.	Kopergaon	1,73,748	89,174	84,574	55,352	74,745	20,572	7,117

(CONTD)...

TABLE NO. 54 (CONTD)

Sr. No.	Rural Area of District Taluka	Educational Levels					
		Primary		Middle		Matriculation & above	
		Male	Female	Male	Female	Male	Female
1	2	10	11	12	13	14	15
I.	District Total	95,322	17,817	N.A.	N.A.	6,680	720
1.	Ahmadnagar	7,141	1,301	N.A.	N.A.	373	35
2.	Rahuri	8,780	2,025	N.A.	N.A.	769	88
3.	Shrirampur	11,627	2,373	N.A.	N.A.	1,138	147
4.	Newasa	7,010	1,393	N.A.	N.A.	666	44
5.	Shevgaon	5,441	843	N.A.	B.A.	265	27
6.	Pathardi	7,621	1,391	N.A.	N.A.	270	24
7.	Jankhed	3,830	687	N.A.	N.A.	276	32
8.	Karjat	5,561	1,097	N.A.	N.A.	326	22
9.	Shrigonda	6,782	1,311	N.A.	N.A.	475	50
10.	Parner	7,013	1,113	N.A.	N.A.	377	41
11.	Akola	6,191	994	N.A.	N.A.	270	37
12.	Sangamner	6,287	731	N.A.	N.A.	253	19
13.	Kopergaon	12,038	2,558	N.A.	N.A.	1,212	151

Note : Population data of 1971 census is not available hence data of 1961 census is given.

SOURCE : 1961 Population Census Handbook

TABLE NO. 55

Education in Urban Areas of the AHMEDNAGAR DISTRICT according to 1961 Census

Sr. No.	Urban area of District	Total Urban Population		Illiterate		Educational Level						
		Persons	Male	Female	Male	Female	Literate without educational level		Primary		Middle	
							Male	Female	Male	Female	Male	Female
1	2	3	4	5	6	7	8	9	10	11	12	13
I.	District Total	1,87,315	99,088	88,227	35,712	55,844	24,163	17,000	30,101	13580	N.A.	N.A.

Sr. No.	Urban area of District	Matriculation or Higher Secondary		Non-Technical Diploma or certificate not equal to Degree		Technical Diploma or certificate not equal to Degree	
		Male	Female	Male	Female	Male	Female
1	2	14	15	16	17	18	19
I.	District Total	7,615	1,563	30	12	123	2

Note : Population data of 1971 census is not available hence data of 1961 is given.

SOURCE : 1961 Population Census Hand Book.

TABLE NO. 56

No. of Institutions, Pupils and Teachers in AHMEDNAGAR DISTRICT in 1974-75 and 1975-76 ...

S r. No.	District/Taluka Type of Education	Insti- tutions	1 9 7 4 - 7 5				1 9 7 5 - 7 6				
			Pupils		Teachers		Insti- tution.	Pupils		Teachers	
			Boys	Girls	Trained	Un-train- ned.		Boys	Girls	Train- ed	Un-train- ed
1	2	3	4	5	6	7	8	9	10	11	12
1.	DISTRICT TOTAL	@	@	@	@	@	-	-	-	-	-
1.	PRE-PRIMARY SCHOOLS	..	59	311	9	7	9	417	345	11	8
2.	PRIMARY SCHOOLS	2,031	220231	144513	10028	853	2044	232274	160543	10358	848
3.	SECONDARY SCHOOLS	251	67948	25114	3074	463	253	69353	27282	2944	291
4.	HIGHER INSTI- TIONS (COLLEGES ETC)	21	12591	1819	520*		20	12928	2348		552*

Note : Talukawise break up is not available, hence district total is given.

@ Data for the year 1974-75 not available hence data for 73-74 is displayed.

\* Break up not available hence total is shown.

4) Data for the year 1975-76 is provisional.

SOURCE : Directorate of Education,  
Maharashtra State,  
PUNE



TABLE NO. 57

Back-ward Class enrolment in AHMEDNAGAR DISTRICT during  
the year 1973 - 1974

Sr. No.	Type of Education	Enrollment			
		Scheduled Caste	Scheduled Tribes	Other backward Classes	Total Backward Classes
1	2	3	4	5	6
1.	<u>DISTRICT TOTAL</u>	47,618	16,201	Not Available	Not available
	Total Boys	32,017	11,182	-"-	-"-
	Total Girls	15,601	5,019	"-	-"-
I.	<u>Pre-primary</u>				
	Total	71	4	*	-"-
	Boys	44	2	*	-"-
	Girls	27	2	*	-"-
II.	<u>Primary</u>				
	Total	38,394	14,571	38,546	91,511
	Boys	24,425	9,785	24,196	58,406
	Girls	13,969	4,786	14,350	33,105
III.	<u>Secondary</u>				
	Total	8,232	1,442	*	Not available
	Boys	6,692	1,216	*	-"-
	Girls	1,540	226	*	-"-
IV.	<u>Higher</u>				
	Total	921	184	*	-"-
	Boys	856	179	*	-"-
	Girls	65	5	*	-"-

\* Data not compiled by the Department of education.

SOURCE : Directorate of Education,  
= 130 = PUNE.

TABLE NO. 58

Economically Backward Class concession of free education in  
AHMEDNAGAR DISTRICT during 1974-75 & 1975-76

Sr. No.	I T E M S	Y E A R	Higher Institutions												
			Prima-ry	Seco-ndary	Juni-or college	Arts & Science	Commer- ce	Agri- cultural	Tech- nical	Veteri- nary	Medi- cine	Other : ses	Total	Misc- ous	GRAND TOTAL
1	2	3	4	5	6	7	8	9	10	11	12	13	14	15	16
1.	Number of Beneficia-ries.	1974-75	-	67775	-	15654	1571	-	662	-	-	-	17887	749	86411
		1975-76	-	70125	£	3478	N.A.	N.A.	N.A.	N.A.	N.A.	N.A.	*11151	561	85315
2.	Concession granted in '000 Rs.	1974-75	-	5,79	-	27,94	5,51	-	15	-	-	-	33,60	48	39,87
		1975-76	-	N.A.	N.A.	N.A.	N.A.	-	N.A.	-	-	-	N.A.	N.A.	45,51@

£ 1975-76 : Junior College - This includes higher Secondary classes attached to degree colleges as well as secondary schools.

Note : (1) N.A. :- Not Available, (2) \* = As faculty wise data not available; Total is reported.

(3)@ = Concession granted to secondary, Junior college and higher institutions & for miscellaneous not available seperately. Only total amount of concession is available.

(4) Data for 1974-75 is revised and for 1975-76, provisional.

SOURCE : Directorate of Education,

P U N E

= 131 =

TABLE NO. 59

Expenditure on Primary Education in AHMADNAGAR DISTRICT during 1975 - 76

(Rs. in '000)

Sr. No.:	A g e n c y	N O R M A L			P L A N			T O T A L		
		Recu-rring	Non-recu-rring ex-cluding building grants	Total	Recu-rring	Non-recu-rring ex-cluding building grants	Total	Recu-rring	Non-recu-rring ex-cluding building grants	Total
1	2	3	4	5	6	7	8	9	10	11
1.	Zilla Parishad	4,91,48	-	4,91,48	32	-	32	4,91,80	-	4,91,80
2.	Municipal Council.	43,10	-	43,10	1,26	-	1,26	44,36	-	44,36
3.	Cantonment Board	1,44	-	1,44	-	-	-	1,44	-	1,44
4.	Corporations	-	-	-	-	-	-	-	-	-
5.	All other expenditure including building grants.	-	-	-	1,12	-	1,12	1,12	-	1,12
6.	Total	5,36,02	-	5,36,02	2,70	-	2,70	5,38,72	-	5,38,72

SOURCE : Directorate of Education,  
P U N E

TABLE NO. 60

Length of Railway Route in AHMEDNAGAR DISTRICT as on 31-3-76

Sr.No.	Railway-Route	Length in Kms. as on 31st March-1976
1	2	3
1.	<u>Broad Gauge</u>	
	i) Single	197
	ii) Double	Nil
	iii) Triples & More	NIL
2.	Meter-Gauge	Nil
3.	Narrow Gauge	Nil
	Total Railway Route	197

SOURCE : Indian Railway

TABLE NO. 61

Road Length according to Category and Surface classification in AHMEDNAGAR DISTRICT  
as on 31st Mar.1976 (Length in Kms.)

Sr. No. :	Type of Roads Category :	Extra Municipal :			Grand Total :	Municipal :
		B. & C. Department :	Zilla Parishad :			
1 :	2 :	3 :	4 :	5 :	6 :	
<u>I. Category</u>						
1.	National High way	61	-	61	-	
2.	State High Way	916	-	916	-	
3.	Major District Roads	5	1,418	1,423	-	
4.	Other District Roads	-	1,301	1,301	-	
5.	Villages Roads	-	7,018	7,018	-	
6.	Others	-	-	-	-	
	Total	982	9,737	10,719	-	
<u>II. Surface Classification</u>						
1.	Cement Concrete	112	-	112	5	
2.	Black Topped	625	122	747	87	
3.	Water bound Macadam	200	1,436	1,636	29	
4.	Granular Material	45	2,199	2,244	9	
5.	Lower Types	-	5,980	5,980	33	
	Total	982	9,737	10,719	163	

SOURCE : 1.Executive Engineer, (P.W. & H.) Divi. Ahmednagar  
2.Ex. Engineer, (B&C) Zilla Parishad, Ahmednagar.  
3.All Municipalities in Ahmednagar District.

TABLE NO. 62

MOTOR VEHICLES IN OPERATION IN PUNE REGION AS ON 31/3/1976

Sr. No.	I T E M S	Number
1	2	3
1.	Motor Cycles, scooters etc.	45,803
2.	Motor Cars	20,368
3.	Taxi Cabs	518
4.	Auto-rickshaws	4,936
5.	Stage Carriages	
	i. Diesel	1,384
	ii. Petrol	-
6.	Lorries	
	i. Private Carriages :-	
	a. Diesel	2,045
	b. Petrol	1,378
	ii. Public Carriages	
	a. Diesel	11,962
	b. Petrol	945
7.	Ambulances	102
8.	School Buses	42
9.	Private Services Vehicles	379
10.	Trailors	2,285
11.	Tractors	2,799
12.	Others	49
	TOTAL	94,995

Note : Pune region consists of : 1. Pune, 2. Ahmadnagar & 3. Solapur, Districts.

SOURCE : REGIONAL TRANSPORT OFFICER,  
P U N E

TABLE NO. 63

NATIONALISED ROAD TRANSPORT

Operation of Maharashtra State Road Transport Corporation during  
the Year 1975 - 76

Sr.No.	I T E M S	As on 31-3-76
1	2	3
1.	No. of routes as at the end of the year.	336
2.	Route Distance (Kms.)	25,403
3.	Average route Distance (Kms.)	75.60.
4.	Average per day effective Kilometers operated.	71,823
5.	Average No. of Buses held during the year.	345
6.	Average No. of buses on road per day	298
7.	Average vehicle utilisation (Kms.)	240.35
8.	Percentage Load factor	97.32
9.	No. of passengers travelled per day	1,07,556
10.	Average distance travelled per passenger (K <sub>m</sub> .)	33.31
11.	Total traffic receipts during the year. (in '000 Rs.)	6,15,90
12.	Average earning per passenger (in paise)	157

SOURCE : Divisional Controller,  
S.T. Ahmednagar

TABLE NO. 64

## Traffic Census on Important Roads in AHMEDNAGAR DISTRICT in May-1974

Sr. No.	Name of the Road	Location of the count post		Type of surface	Carr. width (mt.)	Date of commencement of traffic census	Fast moving vehicles					Slow moving vehicles			
		Mileage	Nearby Town/Village				Cars	Buses	Trucks	Motor Cycles & Scooters	Total	Animals drawn	Cycles	Oth:ers	Total
1	2	3	4	5	6	7	8	9	10	11	12	13	14	15	16
<u>National Highways</u>															
1.	Pune Nasik Road	62/1	Bota	B.T.	3.7	5.5.74	92	54	172	55	373	59	59	1	119
		66/3	Ghargacn	B.T.	3.7	11.5.74	115	67	160	67	409	48	70	2	120
		73/5	Delasne	B.T.	3.7		78	41	99	33	251	21	20	-	41
		85/6	Near Khandgaon phata.	B.T.	3.7		148	60	244	119	571	287	920	18	1225
		88/4	Near Sangam ner College.	B.T.	7.0		625	92	755	557	2029	1089	1099	18	2206
<u>State- Highways</u>															
1.	Bassein Kalyan-A'nagar Bhoom Road S.H. No. 2.	124	Karjule-Harya.	W.B.M.	3.7		27	12	27	18	84	157	264	-	421
		128	Takli Dho keshwar.	W.B.M.	3.7		48	16	40	38	142	189	342	-	531
		140	Bhalvani	W.B.M.	3.7		24	26	39	18	107	271	312	-	583
		147	A'nagar (Nepti Gate)	W.B.M.	3.7		13	26	20	34	93	360	672	7	1039
		149	A'nagar (Asphalt)	W.B.M.	3.7		201	50	247	181	679	334	756	19	1103
		168	Chichondi	W.B.M.	3.7		33	49	49	22	153	147	158	-	335
		54/5	Patil Anand-wadi	W.B.M.	3.7		6	20	23	6	55	139	49	-	185



TABLE NO. 64 (CONTD)

1	2	3	4	5	6	7	8	9	10	11	12	13	14	15	16
2.	Ghoti-Sangamner-Newasa-Shevgaon-Ge-wari-Maryalgaon. Road S.H. 10.	22/0	Randhe	W.B.M.	3.7	5.5.74	26	10	54	21	111	53	17	-	75
		31/0	Jamgaon	Asphalt	3.7	11.5.74	12	22	54	17	105	101	30	-	131
		38/0	Indcri phata	W.B.M.	3.7		37	19	7	44	107	142	51	-	193
		46/0	Kalas	Asphalt	3.7		48	41	102	55	246	212	73	-	285
		51/0	Chikhali	"	3.7		32	42	102	89	265	157	455	3	615
		55/0	Sangamner	"	3.7		207	98	344	218	867	284	945	6	1235
		66/0	Nimgaon Jali	"	3.7		96	63	235	107	501	29	172	2	203
		72/0	Pravaranaagar	"	3.7		428	35	1042	479	1984	1260	917	1	2178
		73/0	Babaleshwar	"	3.7		223	77	692	226	1218	238	376	-	614
		88/0	Shrirampur	"	5.5		428	270	730	680	2108	549	1003	412	1964
		95/0	Taklibhan	"	3.7		255	69	830	337	1491	439	291	-	730
		105/0	Newasa	"	3.7		45	64	150	93	352	70	152	-	222
		115/0	Kukana	"	3.7		144	42	359	187	732	338	168	-	506
		124/0	Kudgaon	W.B.M.	3.7		170	59	323	219	771	491	144	-	635
		32/0	Kakhol	W.B.M.	3.7		19	33	44	23	120	208	80	-	288
		35/5	Chapadgaon	"	3.7		37	35	69	48	189	122	53	-	115
3.	Malegaon A'nagar Daund-Patas Road S.H.No. 14.	49/0	Kopargaon	C.C.	3.7		206	188	527	271	1192	303	307	108	771
		56/0	Savalivihir	C.C.	3.7		254	181	264	384	1383	191	790	85	1066
		58/0	Rahata	C.C.	3.7		322	95	747	457	1621	467	626	263	1356
		70/0	Babaleshwar	C.C.	3.7		199	86	490	203	978	247	401	89	737
		74/0	Kolhar	C.C.	3.7		416	88	706	507	1717	801	249	100	1150

TABLE NO. 64 (CONTD)

1	2	3	4	5	6	7	8	9	10	11	12	13	14	15	16
3,	S. H. No. 14 (Contd)	82/0	Deolali-Phata	C. C.	3.7	5.5.74	387	218	794	507	1906	469	613	7	1089
		87/0	Dahuri	C. C.	3.7	11.5.74	296	133	664	345	1438	276	631	12	919
		97/0	Dohere	C. C.	3.7		230	121	222	217	790	115	193	-	308
		108/0	A'nagar Wavedi nala.	C. C.	3.7		192	120	232	136	710	62	70	-	132
		116/0	Arangaon	C. C.	3.7		173	-	417	167	760	368	804	-	1172
		122/0	Kolegaon	W. B. M.	3.7		44	17	77	44	181	92	119	-	211
		145/0	Mache-Wadgaon.	"	3.7		84	-	285	96	465	283	926	-	1209
		150/0	Kashti	"	3.7		160	-	443	192	742	260	455	-	715
4.	Pune-A'nagar Aurangabad- Jalgaon Road S. H. No. 27	46/3	Narayangaon	C. C.	3.7		237	161	260	95	753	122	334	-	456
		56/7	Supa	"	3.7		274	149	266	109	798	83	221	-	304
		71/4	A'nagar rail- way crossing. or B. T.	Asphalt	3.7		465	169	478	381	1493	322	2561	111	3292
		75/4	Fakirwada- naka.	"	3.7		371	153	384	321	1229	139	611	-	756
		79/4	Shondi	"	3.7		293	180	248	253	974	184	597	-	781
		89/8	Pandharicha pul.	"	3.7		246	183	240	85	754	30	42	-	72
		94/0	Ghodegaon	"	3.7		273	172	678	277	1400	435	266	26	727
		108/0	Newasa phata	"	3.7		101	87	215	180	583	163	285	-	448
5.	A'nagar- Shevgaon- Pathardi- Basmal Rd/- S. H. No. 29	34/0	Anrapur	W. B. M.	3.7		76	43	139	65	323	425	235	-	666
		42/3	Shevgaon	"	3.7		48	58	57	394	557	133	38	-	172
		48/0	Ghotan	"	3.7		14	26	37	19	96	104	62	-	166

TABLE NO. 64 (CONTD)

1	2	3	4	5	6	7	8	9	10	11	12	13	14	15	16
6.	Madhe-Wadgaon	4/0	Shrigonda	Asphalt	3.7	5.5.74	71	2	155	43	271	128	213	-	341
	Shrigonda-														
	Bhir-Ganga-	20/0	Walwad	"-	3.7	11.5.74	-	-	22	11	33	76	52	-	128
	khed-Loha														
	Road S.H.	26/2	Karjat phata	W.B.M.	3.7		29	48	158	40	275	288	116	-	404
	No. 31.	31/0	Mahe-Jalgaon	"-	3.7		6	27	24	8	65	85	19	-	104
		46/7	Jamkhed	"-	3.7		21	28	32	23	104	178	91	-	269
7.	Nagar-Kamala-	1/6	A'nagar	Asphalt	3.7		58	38	78	63	237	67	163	-	230
	Pancharpur-		(Dharwadi)												
	Marwad-Umadi-	14/6	Ruichattisi	"-	3.7		122	39	149	64	374	256	329	-	585
	State Boarder														
	Road S.H. No.	32/3	Mirajgaon	"-	3.7		14	7	172	31	224	215	253	-	468
	32.	40/0	Mahi-Jalgaon	W.B.M.	3.7		11	30	49	12	102	47	39	-	86
8.	Daund-Barsi-	10/8	Bhambora	Murum	3.7		15	-	283	37	335	201	199	-	400
	Osmanabad-														
	Borpur(Ansel)	22/2	Rashin	"-	3.7		20	-	103	37	160	162	162	-	324
	Road S.N.														
	No. 33														

SOURCE : Research Officer,  
B & C. Department,  
BOMBAY

TABLE NO. 65

Information of Postal and Telegraph and Telephone Statistics in District Ahmednagar

During 1961-62, 1965-66, 1970-71 to 1975-76

Y E A R	No. of Post Offices	No. of Telegraph Offices	No. of letter Boxes	No. of Postmen	No. of Telephones	No. of Radio licences issued & renewed together
1	2	3	4	5	6	7
1. 1961-62	365	30	738	154	429	10,882
2. 1965-66	428	41	784	154	1,089	15,468
3. 1970-71	507	45	796	155	2,195	36,397
4. 1971-72	535	49	1,209	153	2,504	48,483
5. 1972-73	551	53	1,287	167	2,692	57,915
6. 1973-74	552	53	1,373	167	3,079	62,050
7. 1974-75	550	56	1,378	172	3,359	69,905
8. 1975-76	552	56	1,380	172	3,426	42,478

SOURCE : 1) Superintendent of Post Offices, Ahmednagar  
 2) Divisional Engineer, Telegraphs, Nasik-2  
 3) Sub-Divisional Officer, Phones, Ahmednagar  
 4) Sub-Divisional Officer, Telegraphs, Ahmednagar.

TABLE NO. 66

RURAL BROADCASTING STATISTICS AS ON 31st MARCH, 1976

DISTRICT : AHMEDNAGAR

Sr. No.:	District/Taluka:	:Number of Villages in which receiving set is installed by the Rural Broadcasting Department	:Rural Population of villages having receiving sets(1971 Census):	:Total No. of Radio Farm Forums	:Television sets distributed
1	2	3	4	5	6
I. District Total		1,080	17,14,277	159	17
1. Ahmednagar		96	1,54,284	30	-
2. Rahuri		65	1,23,241	15	-
3. Shrirampur		63	1,95,752	3	-
4. Newasa		113	1,46,678	3	-
5. Shevgaon		51	67,569	13	-
6. Pathardi		44	79,290	9	-
7. Jamkhed		55	86,592	6	-
8. Karjat		70	1,07,597	7	-
9. Shreegonda		76	1,37,086	17	7
10. Parner		114	1,54,890	21	9
11. Akola		143	1,42,317	5	1
12. Sanganner		133	1,90,203	18	--
13. Kopergaon		57	1,28,778	11	-

SOURCE : Divisional Engineer,  
Rural Broadcasting Department, Pune.

TABLE NO. 67

Income and Expenditure of Local Bodies in AHMEDNAGAR DISTRICT during 1965-66 &amp; 1968-69 to 1975-76

(Rs. in lakh)

Sr. No.	Y E A R	Village Panchayat				Zilla Parishad		Municipal Councils, Municipal Corporation & Cantonment Board		
		No.	No. of villages covered	Total Income	Total Expenditure	Total Income	Total Expenditure	No.	Total Income	Total Expenditure
1	2	3	4	5	6	7	8	9	10	11
1.	1965-66	902	1,318	86	92	9,63	9,42	5	88	78
2.	1968-69	1,066	1,323	80	83	8,51	8,49	5	1,08	1,00
3.	1969-70	1,071	1,323	80	84	10,49	10,40	5	1,21	1,16
4.	1970-71	1,073	1,323	82	85	8,33	8,08	5	1,39	1,35
5.	1971-72	1,089	1,323	94	89	15,40	16,63	6	1,28	1,52
6.	1972-73	1,092	1,322	99	92	26,65	24,35	6	1,67	1,61
7.	1973-74	1,096 @	1,317	2,41	2,15	31,77	31,89	6	2,09	1,97
8.	1974-75	1,096	1,317	89	90	* 18,08	* 10,52	6	1,94	1,82
9.	1975-76	1,100	1,317	1,07	99	13,78	14,14	6	2,54	2,15

\* = Revised

@ = As per 1971 Census.

SOURCE : 1. Zilla Parishad,  
2. Municipalities &  
Cantonment Board, Ahmednagar.

TABLE NO. 68

## Income and Expenditure of Village Panchayats in AHMEDNAGAR DISTRICT during 1975-76

(Rs. in '000')

Sr. No.	District	No. of Village Panchayats & group of V.Ps.	I N C O M E							
			Grant in aid Government	Grant in aid Others	Contribution	Donation	Taxes	Fees	Others	Total
1	2	3	4	5	6	7	8	9	10	11
I.	District	1,100	2,144	2,451	132	99	1,433	1,615	2,800	10,674
1.	Ahmednagar	100	214	250	8	11	71	76	147	777
2.	Rahuri	62	140	164	10	3	130	138	153	738
3.	Shrirampur	66	264	269	-	2	141	221	306	1,206
4.	Newasa	79	236	151	-	-	50	162	-	599
5.	Shevgaon	80	188	65	7	7	262	121	79	729
6.	Pathardi	80	134	215	14	20	114	135	272	904
7.	Jamkhed	49	49	108	1	3	47	54	203	465
8.	Karjat	70	29	159	5	4	46	126	222	591
9.	Shrigonda	79	334	90	32	11	84	74	91	716
10.	Paner	105	38	200	4	13	109	85	308	757
11.	Akola	112	85	456	12	-	98	143	401	1,195
12.	Sangamner	127	152	127	-	4	82	83		756
13.	Kopergaon	91	281	197	39	21	199	194	308 310	1,241





TABLE NO. 69-A

## Head-wise Receipt of Zilla Parishad, Ahmednagar District

DISTRICT : AHMEDNAGAR. (Rs. in '000')

Sr. No. :	Budget Head of Account	1974-75 Actuals	1975-76 Revised	1975-77 Estimated
1	2	3	4	5
<u>Self Raised Resources</u>				
1.	Local Fund Cess Including Stamp duty grants	817	3,527	3,502
2.	Local rates	1,178	1,000	4,000
3.	Other taxes and fees	-	-	-
4.	Interest	899	709	108
5.	Police	1	1	1
6.	Education	64	22	17
7.	Medical	12	7	6
8.	Public Health	28	28	20
9.	Agriculture	74	13	12
10.	Animal Husbandry	35	22	22
11.	Industries & Cottage Industries	-	-	-
12.	Building & Communication	420	357	304
13.	Pensions	-	-	-
14.	Miscellaneous	197	81	77
I.	Sub-Total (Self raised resources)	3,725	5,767	8,069
15.	Govt. Grants	64,977	75,471	7,69,81
16.	Govt. Grants Agency Schemes.	2,768	3,066	2,979
II.	Sub-Total Govt. Grants (15 + 16)	67,745	78,537	7,99,60
Total Revenue Receipt (I + II)		71,470	84,304	8,80,29
			(-) 7,000	
<u>Debt Section</u>				
	Loans & Advances	63,766	2,245	43
	Deposits & Advances	26,326	26,245	12,265
	Remittances	19,257	25,000	25,000
	Others	-	-	-
III.	Sub-Total Debt Section	1,09,349	53,490	37,308
IV.	Total (I + II + III)	1,80,819	1,37,794	12,53,37
V.	Opening Balance	6,982	(7) 7000	78,981
GRAND TOTAL (IV + V)		1,87,801	2,20,422	20,43,18

1974-75 : Revised figures. SOURCE : Zilla Parishad, Ahmednagar.

TABLE NO. 69-B

Government Grants to Zilla Parishad, Ahmednagar

DISTRICT : AHMEDNAGAR (Rs. in '000')

Sr. No.	Head of Account	1974-75 Actuals	1975-76 Revised	1976-77 Estimates
1	2	3	4	5
1.	<u>Government Grants</u>			
I.	Land Revenue Grants	281	-	-
II.	Ruqlisation Grant	-	-	-
III.	Purposive Grant	48,991	58,575	5,82,39
IV.	Establishment Grants	8,831	7,328	74,60
V.	Deficit Adjustment Grants.	-	-	-
VI.	Local Cess Matching Grant	715	2,497	2,221
VII.	Incentive Grant	35	-	79,43
VIII.	Plan Scheme Grant	4,803	5,927	3,041
IX.	Block Grants	1,302	(-)106	9,75
X.	Other Grants	19	150	1,43
XI.	Grants to be refunded	-	(-)211	-
2.	<u>Government Grants</u> (Agency Schemes)	2,768	3,066	2,979
			(-)7,000	
	<u>TOTAL GOVERNMENT GRANTS</u> ( 1 + 2 )	67,745	78,537	7,99,60
			(-)7,000	33,575

1974-75 : Revised figures.

SOURCE : Zilla Parishad,  
Ahmednagar

TABLE NO. 69-C

## Expenditure of Zilla Parishad, Ahmednagar

DISTRICT : AHMEDNAGAR (Rs. in '000')

Sr. No.:	Head of Account	1974-75 Actuals	1975-76 Revised	1976-77 Estimates
1	2	3	4	5
1.	Honoraria and Allowance to President, Chairman & members.	377	408	438
2.	General Administration	3,840	3,441	1,380
3.	Interest	-	1	10
4.	Education	29,979	47,336	15,964
5.	Medical	440	594	313
6.	Public Health	3,285	4,360	3,103
7.	Ayurved	19	20	6
8.	Agriculture	2,824	2,489	2,176
9.	Animal Husbandry	818	1,148	942
10.	Forest	-	-	-
11.	Social Welfare	1,194	1,780	1,459
12.	Co-operation	-	-	-
13.	Industries	-	-	-
14.	C. D. P.	1,247	3,060	1,936
15.	Miscellaneous	-	-	-
16.	Building & Communication	9,269	9,350	5,833
17.	Public Health Engineering	614	665	370
18.	Irrigation	4,600	4,100	2,336
19.	Pension	1,033	1,155	688
20.	Miscellaneous	2,287	3,382	1,592
	I. Sub-Total (Revenue Expenditure)	61,826	83,289	38,546
	<u>Debt Section</u>			
	Loans & Advances	122	6,472	3,525
	Deposits & Advances	24,347	26,680	12,420
	Remittances	18,878	25,000	25,000
	Other	-	-	-
	II. Sub-Total Debt Section	43,347	58,151	40,945
	III. Grand Total (I + II)	1,05,173	1,41,441	79,491
	IV. Closing Balance	82,628	78,981	75,442

1974-75 : Revised figures.

SOURCE : Zilla Parishad, Ahmednagar.

TABLE NO. 70

Income and Expenditure of Municipal Councils, Municipal Corporation &  
Cantonment Boards in AHMEDNAGAR DISTRICT during 1975 - 76

(Rs. in '000)

Name of the Municipal Councils	Grants & Contribution		I N C O M E			T o t a l	Revenue derived from pro- perties	Others	T o t a l
	Govt.	Others	Octroi	Taxes					
				Houses & Land	Other Taxes				
1	2	3	4	5	6	7	8	9	10
Total for all Municipal Councils, Corporation, Cantonment Board.	81,13	7	95,61	33,05	15,02	1,43,68	15,33	14,12	2,54,33
1. Ahmednagar Municipal Council.	42,71	-	57,19	19,92	5,92	83,03	5,46	6,72	1,37,92
2. Ahmadnagar Cantonment Board.	10,11	-	6,00	40	91	7,31	5,76	32	23,50
3. Kopergaon Municipal Council.	5,66	2	7,92	2,78	3,63	14,33	21	1,19	21,41
4. Sangamner Municipal Council.	5,54	5	10,08	2,78	2,49	15,35	1,97	31	23,22
5. Shrirampur Municipal Council.	7,63	-	10,85	5,07	1,77	17,69	63	1,78	27,73
6. Rahuri Municipal Council.	9,48	-	3,57	2,10	30	5,97	1,30	3,80	20,55

(CONTD)...

TABLE NO. 70 (CONTD)

Name of the Municipal Council	E X P E N D I T U R E							
	:General :Administra- :tion	:Cost of :collection :of Taxes	:Public :Safety :	:Public :th & conve- :nience	:Public Heal- :works	:Public :instruc- :tions	:Public :Others	:TOTAL
1	11	12	13	14	15	16	17	18
Total for all Municipal Councils, Corporation, Cantonment Board.	14,05	25,81	15,74	77,81	30,81	29,71	21,21	2,15,14
1. Ahmadnagar Municipal Council.	7,50	15,71	4,06	45,04	12,92	18,61	3,55	1,07,39
2. Ahmednagar Cantonment Board.	61	33	92	9,17	6,54	3,02	1,95	22,54
3. Kopergaon Municipal Council.	75	2,77	79	8,47	2,98	9	1,90	17,75
4. Sangamner Municipal Council.	80	2,89	93	8,00	88	67	9,29	23,46
5. Shrirampur Municipal Council.	2,78	2,70	9,04	4,16	1,62	2,12	1,88	24,30
6. Rahuri Municipal Council.	1,61	1,41	-	2,97	5,87	5,20	2,64	19,70

SOURCE : All Municipal Councils,  
& Cantonment Board, in  
AHMEDNAGAR DISTRICT.

TABLE NO. 71

Plan Expenditure under different Development Heads/Sub-heads during 4th Five Year Plan  
and 1974-75 & 1975-76 in AHMEDNAGAR DISTRICT

(Figures in '000 Rs.)

Sr. No.:	Development Heads/ Sub-Heads	Expenditure incurred during									
		Fourth Five Year Plan			ANNUAL PLAN			1975-76			
		State	Local	Total	State	Local	Total	State	Local	Total	
1	2	3	4	5	6	7	8	9	10	11	
<u>A. STATE PLAN</u>											
<u>I. Agricultural Programme</u>											
1.	Agricultural Production	8,20	36,13	44,33	3,01	3,27	6,28	2,39	3,04	5,43	
2.	Minor Irrigation	1,20,51	2,16,77	3,37,28	27,26	25,70	52,96	24,93	34,42	59,35	
3.	Soil Conservation	2,11,82	-	2,11,82	41,18	-	41,18	6,01	-	6,01	
4.	Ayacut Development	81,89	-	81,89	43,90	-	43,90	41,79	-	41,79	
5.	D.P.A.P.	-	-	-	50,40	-	50,40	97,36	-	97,36	
6.	Animal Husbandry	-	86	86	-	-	-	15	-	15	
7.	Dairy Development	5,79	-	5,79	2,22	-	2,22	5,38	-	5,38	
8.	Forest	5,99	-	5,99	1,33	-	1,33	1,18	-	1,18	
9.	Fisheries	1,43	-	1,43	72	-	72	59	-	59	
10.	Warehousing & Marketing	6,19	-	6,19	52	-	52	2	-	2	
	Total Agricultural Programme.	4,41,82	2,53,76	6,95,58	1,70,54	28,97	1,99,51	1,79,80	37,45	2,17,25	

TABLE NO. 71 (CONTD)

1	2	3	4	5	6	7	8	9	10	11
<u>II. Co-operation &amp; C.D.</u>										
1. Co-operation	7,69	7,69	68,25	-	68,25	16,72	-	16,72		
2. Community Development	-	53,81	53,81	-	9,90	9,90	-	9,56		9,56
Total Coop. & C.D.	7,69	53,81	61,50	68,25	9,90	78,15	16,72	9,56		26,28
<u>III. Irrigation &amp; Power</u>										
1. Irrigation	-	-	-	243,42	-	243,42	53,17	-		53,17
2. Rural Electrification	87,27	-	87,27	28,13	-	28,13	24,10	-		24,10
Total Irrigation & Power.	87,27	-	87,27	2,71,55	-	2,71,55	77,27	-		77,27
<u>IV. Industry &amp; Mining</u>										
	7,37	5,08	12,45	18,34	-	18,34	16,73	-		16,73
<u>V. Transport &amp; Communication.</u>										
	16,65	58,14	74,79	3,95	12,69	16,64	6,14	11,62		17,76
<u>VI. Social Services</u>										
1. General Education	1,64,89	1,14,28	2,79,17	1,07	17,45	18,52	26,07	24,14		50,21
2. Public Health	15,62	-	15,62	-	1,80	1,80	-	16		16
3. Applied Nutrition	-	-	-	-	1,71	1,71	-	1,21		1,21
4. Water supply & Drainage.	2,21,00	48,49	2,69,49	68,93	3,30	72,23	50,83	12		50,95
5. Housing	11,83	13,55	25,38	48	83	1,31	22,05	40		22,45
6. Urban Development	1,15	-	1,15	-	-	-	16	-		16

TABLE NO. 71 (CONTD)

1	2	3	4	5	6	7	8	9	10	11
<u>VI. Social Services (Contd)</u>										
7. Welfare of backward classes.	1,35	14,10	15,45	74	82	1,56	6,81	7,82	14,63	
8. Social Welfare	-	-	-	13	-	13	25	-	25	
9. Labour & Labour Welfare	10,41	-	10,41	1,09	-	1,09	99	-	99	
Total Social Services	4,26,25	1,90,42	6,16,67	72,44	25,91	98,35	1,07,16	33,85	1,41,01	
<u>VII. Miscellaneous</u>										
1. Information & Publicity	1,45	-	1,45	11	-	11	18	--	18	
2. Employment Guarantee Scheme.	14,81	-	14,81	1,96,81	-	1,96,81	3,10,00	-	3,10,00	
3. Total Miscellaneous	16,26	-	16,26	1,96,92	-	1,96,92	3,10,18	-	3,10,18	
TOTAL STATE PLAN	10,03,31	5,61,21	1564,52	8,01,99	77,47	8,79,46	7,14,00	92,49	8,06,49	
<u>B) CENTRALLY SPONSORED PROGRAMME</u>										
<u>I. Agricultural Programme</u>										
1. Agril. Production	1,05	-	1,05	45	-	45	71	-	71	
2. Minor Irrigation	-	1,78,88	1,78,88	-	-	-	-	-	-	
Total Agril. Programme	1,05	1,78,88	1,79,93	45	-	45	71	-	71	
II. Cooperation & Community Development.	-	7,35	7,35	-	-	-	-	-	-	



TABLE NO. 71 (CONTD)

1	2	3	4	5	6	7	8	9	10	11
<u>III. Social Services</u>										
1. General Education	-	20,69	20,69	-	-	-	-	-	-	-
2. Public Health	-	1,12,84	1,12,84	16,72	21,62	38,34	20,71	33,13	53,84	
3. Welfare of B.Cs.	-	8,81	8,81	-	-	-	-	-	-	-
Total Social Services	-	1,42,25	1,42,25	16,72	21,62	38,34	20,71	33,13	53,84	
<u>IV. Miscellaneous</u>										
1. Statistics	37	-	37	-	-	-	-	-	-	-
2. Others	36,05	-	36,05	-	-	-	-	-	-	-
3. Total Miscellaneous	36,42	-	36,42	-	-	-	-	-	-	-
Total Centrally Sponsored Programme.	37,47	3,28,48	3,65,95	17,17	21,62	38,79	21,42	33,13	54,55	
Total State & Centrally Sponsored Scheme.	10,40,78	8,89,69	1,30,47	8,19,16	99,09	9,18,25	7,35,42	1,25,62	8,61,04	

SOURCE : Directorate of Economics & Statistics.

TABLE NO. 72

Important Physical Achievements under Plan in AHMEDNAGAR DISTRICT

for the year 1974-75 & 1975-76

Sr. No.	Head of Development/Sub-Head	I	T	E	M	Unit	Physical Achievement in		
							1974-75	1975-76	
1	2	3			4	5	6	7	
I.	AGRICULTURAL PROGRAMME	1) Improved seed distribution.							
		a) Food-grain by type							
						qtls.			
							18,509	4,002	
								1,553	
						ii) Wheat	52,069	9,445	14,010
						iii) Bajara (Hy.)	7,980	856	1,548
						iv) Paddy	394	343	190
						b) Cotton	4,130	29,60	318
						c) Oilseeds	1,874	462.68	4,551
						d) Other Sugar-cane	No. 11718380	914765	440488
		2) Distribution of improved Agril. implements.							
						a) Iron Plough	No. Nil	8	Nil
						b) Dry Farming sets	No. Nil	Nil	50
						c) Other implements	No. Nil	Nil	Nil
		3) Additional Area covered by Fruits							
						Hect.	474.50	Nil	Nil
		4) Soil Conservation.							
						a) Area bunded	126178	3,145	18,098
						b) Area terraced	173.18	Nil	Nil
		5) Chemical Fertilisers distributed							
						a) Amonium sulphate	M. T. 11,325	318.20	400
						b) Super phosphate	21,232	590.30	8,500
						c) Fertiliser Mixtures.	56,559	14,300	22,500

TABLE NO. 72 (CONTD)

1	2	3	4	5	6	7
		d) Urea	M. T.	54,201	3364.90	11,500
		e) Others	"	9,709	4611.50	1,450
		6) Compost production & Other Manurial resources.				
		a) Compost pits dug	No.	14,237	2,497	1,062
		b) Compost prepared	M. T.	231293	45,080	5,313
		c) Hand flush latrines distributed.	No.	Nil	Nil	Nil
2)	<u>IRRIGATION</u>	7) New wells constructed.	No.	1,631	240	367
		8) Old wells repaired	No.	Nil	Nil	94
		9) Pump sets installed	No.	3,132	255	194
		10) P. T. & Bandharas constructed.	No.	178	29	Nil
		11) Bandharas repaired	No.	Nil	Nil	Nil
		12) Additional Irrigation Potential created by item 8 to 11	Hect.	24,517	81	3,826
4)	<u>ANIMAL HUSBANDRY</u>	13) Veterinary Dispensaries & Veterinary aid centres.	No.	Nil	Nil	Nil
		14) Artificial insemination centres started.	No.	Nil	Nil	Nil
		15) Cattle Breeding centres started.	No.	Nil	Nil	Nil
		16) Poultry Breeding fam.	No.	Nil	Nil	Nil
		17) Cattle breeding societies.	No.	Nil	Nil	Nil
		18) Loans for Cattle purchased.	No.	Nil	Nil	Nil
		19) Coop. Milk Societies & Federations Assisted.	No.	43	13	22
4)	<u>FOREST</u>	20) Afforestation of Area.	Hect.	1,244	810	1,972
		21) Plantation of valuable trees.	"	1,072	60	175

TABLE NO. 72 (CONTD)

1	2	3	4	5	6	7	
5.	<u>FISHERIES</u> <u>(IN LAND)</u>	22) Fish farms established.	No.	Nil	Nil	Nil	
		23) Finger-lings stocked.	"	1171220	313000	75000	
6)	<u>CO-OPERATION</u>	24) Agricultural Credit societies.					
		a) Societies formed	No.	16	2	2	
		b) Membership added	No.	36,448	1,286	71,957	
		25) Co-operative farming					
		a) Societies formed	No.	2	Nil	Nil	
		b) Membership added	No.	177	Nil	Nil	
		26) Processing Societies					
		a) Societies formed	No.	3	Nil	Nil	
		b) Membership added	No.	765	Nil	Nil	
		27) Lift Irrigation Societies.					
		a) Societies formed	No.	43	4	8	
		b) Membership added	No.	602	398	296	
		28) Industrial Coop. societies.					
		a) Societies formed	No.	22	24	20	
		b) Membership added	No.	5,490	Nil	1,854	
		29) Handloom weavers Cooperative Societies					
		a) Societies formed	No.	5	4	Nil	
		b) Membership added	No.	2,078	480	Nil	
		30) Loan Advanced by Agril. Credit-Socys.					
		a) Short-term	}	Rs. in lakh	8260.23	1653.90	1265.99
		b) Medium Term					
		c) Long term					
		d) Percentage of recovery.	%	--	59.21	53.28	

TABLE NO. 72 (CONTD)

1	2	3	4	5	6	7		
7.	<u>COMMUNITY DEVELOPMENT.</u>	31) No. of Blocks	No.	Nil	Nil	15		
		32) No. of villages covered.	No.	Nil	Nil	1,317		
		33) Population covered in '000	No.	Nil	Nil	2,027		
8.	<u>POWER</u>	34) No. of villages electrified.	No.	549	50	18		
		35) No. of Agril. pumps connected.	No.	11,932	255	80		
		36) Lift Irrigation	No.	2	Nil	Nil		
9.	<u>ROAD DEVELOPMENT</u>	37) District Roads						
		a) New Road constructed.	Kms.	114.40	17	Nil		
		b) Road Modernised	"	13.60	Nil	Nil		
		c) Road Provided with G.D. Works.	No.	39	10	Nil		
		38) Road in hilly areas.	Kms.	25.40	1.2	Nil		
		39) Rural Roads	"	99.00	Nil	Nil		
		40) Bridges constructed.	No.	1	Nil	Nil		
		41) Culverts constructed.	No.	-	10	Nil		
		10.	<u>EDUCATION</u>	42) No. of school buildings constructed.				
				a) Buildings constructed.	No.	9	28	Nil
b) School rooms constructed.	No.			497	Nil	Nil		
43) Teachers trained	No.			3,160	1,863	330		
44) Schools started								
a) Primary	No.			7	Nil	13		
b) Secondary	No.			60	1	2		
45) No. of Pupils increased.								
a) Primary	No.	44,613	8,171	28,073				
b) Secondary	No.	19,663	11,949	3,573				

(CONTD)...

TABLE NO. 72 (CONTD)

1	2	3	4	5	6	7
11) <u>MEDICAL &amp; PUBLIC HEALTH</u>	46) Building for Hospital & Dispensaries.	No.	-	Nil	Nil	
	47) Additional beds	No.	161	Nil	26	
	48) Primary Health Centres started.	No.	1	Nil	Nil	
	49) Family Planning Units started.	No.	Nil	Nil	Nil	
	50) Drinking water wells constructed.	No.	845	82	53	
	51) Villages benefitted Under rural water.	No.	37	Nil	Nil	
	52) Doctors appointed	No.	10	17	50	
	53) Nurses appointed	No.	129	Nil	12	
12) <u>HOUSING</u>	54) Tenements constructed					
	a) Industrial Housing	No.	Nil	Nil	Nil	
	b) Low income group	No.	Nil	Nil	Nil	
	c) Village Housing	No.	10	Nil	11,147	
	d) Slum Clearance	No.	Nil	Nil	Nil	
13) <u>LABOUR &amp; LABOUR WELFARE</u>	55) No. of institutions for vocational & technical training.					
	a) Institution	No.	4	Nil	Nil	
	b) Intake Capacity	No.	1,510	Nil	Nil	
	56) Evening Classes for industrial workers.					
	a) Institutions opened	No.	Nil	Nil	Nil	
	b) Intake Capacity	No.	Nil	Nil	Nil	

SOURCE : Directorate of Economics & Statistics.

TABLE NO. 73

Statement showing the C.D. Programme in AHMEDNAGAR DISTRICT as on 31.3.1976

Sr. No.	Type of Blocks	No. of Blocks of C.P.A. Pattern	Area in Sq. Kms.	No. of villages			Population in '000s		S.T. Population of T. D. Blo: cks.	RE MA: KMS
				In-hab: ted	Deser: ted	Total	1961	1971		
1	2	3	4	5	6	7	8	9	10	11
I.	Stage I	-	-	-	-	-	-	-	-	-
II.	Stage II.	12.00	8,560	705	3	708	867	1122	-	-
III.	Stage III	9.00	7,222	514	2	516	6,69	832	-	-
IV.	M. D. P. & T. D. Blocks.	2.00	889	93	-	93	60	72	-	-
TOTAL		23.00	*16,671	1,312	5	1,317	15,96	20,27	-	-

\* - Area figures are according to 1971 census. The District Total of Area figures may not tally as there are two types of Agencies for collecting data.

SOURCE : Directorate of Economics,  
& Statistics.

TABLE NO. 74

## Expenditure incurred in different stages of Blocks in AHMEDNAGAR DISTRICT upto the end of 1975-76

Sr. No.	Name of the Block & size in C.P.A. Pattern	Expenditure incurred (in thousand Rs.)										
		Stage I			Stage II			Total		Post-Stage II Total		
		Up to 31.3.75	during 75-76	Total up to end of 75-76	Up to 31.3.75	during 75-76	Total up to end of 75-76	Up to 31.3.75	during 75-76	Total up to end of 75-76	Up to 31.3.75	during 75-76
1	2	3	4	5	6	7	8	9	10	11	12	
	District total	23,000	22,415	-	22,415	7,489	2,09	76,98	2,850	10,96	39,46	34,059
1.	Ahmednagar (1.50)	-	-	-	489	-	489	728	73	801	1,290	
2.	Rahuri (1.50)	1,136	-	1,136	445	73	518	-	-	-	1,654	
3.	Shrirampur (2.00)	2,153	-	2,153	512	-	512	-	101	101	2,766	
4.	Newasa (1.50)	1,622	-	1,622	332	68	400	-	-	-	2,022	
5.	Shevgaon (1.50)	1,779	-	1,779	371	-	371	-	78	78	2,228	
6.	Pathardi (1.50)	2,822	-	2,822	1,131	68	1,199	-	-	-	4,028	
7.	Jamkhed (1.00)	-	-	-	300	-	300	263	46	309	609	
8.	Karjat (1.50)	819	-	819	538	-	538	341	78	419	1,776	
9.	Shrigonda (2.00)	2,357	-	2,357	364	-	364	40	35	75	2,797	
10.	Parner (1.50)	-	-	-	29	-	29	451	78	529	558	
11.	Akola (1.50)	1,611	-	1,611	913	-	913	540	68	608	3,132	
12.	Waki (T.D.) (1.00)	1,515	-	1,515	537	-	537	-	1,70	1,70	2,222	
13.	Rajur (T.D.) (1.00)	1,226	-	1,226	512	-	512	-	1,81	1,81	1,919	
14.	Sangamner (2.00)	2,968	-	2,968	444	-	444	30	91	121	3,533	
15.	Kopergaon (2.00)	2,400	-	2,400	572	-	572	457	96	553	3,525	
	= 161 =											

SOURCE : Directorate of Economics &amp; Statistics.



TABLE NO. 75

Physical Achievements on Selected items in all the C.D. Blocks of AHMEDNAGAR DISTRICT during  
1975-76

Sr. No.	I T E M	Unit	Achievements in the Blocks						
			Ahmednagar	Rahuri	Shrirampur	Newasa	Shevgaon	Pathardi	Jankhed
1	2	3	4	5	6	7	8	9	10
1.	Improved seeds distributed.	qtl.	3,447	1,055	636	7,835	688	957	170
2.	Chemical Fertilisers distributed.	qtl. '00'	6,8	7,0	6,3	21,9	23,2	81,5	7,0
3.	Green Manure seed supplied.	Kg.	-	200	-	-	--	855	-
4.	Distribution of improved implements.	Rs.	25,000	-	-	-	-	-	50,000
5.	Chemical Pesticides distributed.	qtl.	75	58	25	223	-	76	32
		Litre '00	1,3	1,2	2,0	3	-	1	1,0
6.	New compost pits filled.	Nos.	260	265	34	23	-	-	150
7.	Improved animals supplied	No.	-	-	-	-	-	-	-
	b) Others	No.	-	-	-	-	-	-	-
8.	Improved birds supplied	No.	-	-	-	-	-	-	-
9.	Animals castrated	No.	1,861	527	3,928	1,949	952	2,731	1,745

TAPPE NO. 75 (CONTD)

	1	2	3	4	5	6	7	8	9	10
10. Minor Irrigation works										
a. Gross Additional Area likely to be irrigated by Deptt. works.										
Area	Hectare	1,095		60	724	1,162	Nil	20	313	
11. Land Reclaimed						1,412				
12. Soil Conservation										
a) Area Contour bunded.	No.	723				1,805	488	92	323	
b) Area terraced	Hectare									
13. Drinking water wells constructed.	No.	14			6	1		5		
14. New Kaccha Road constructed.	Km.				3	3				
15. Sewing Centres functioning in rural areas.	No.	5			1					
16. Peoples contribution.	Rs.			22,601	22,750				12,400	

TABLE NO. 75 (CONTD)

Sr. No.	I	T	E	M	Unit	Achievements in the Blocks						District Total
						Karjat	Shrigan-da	Parner	Akola	Sangam-ner	Kopar-gaon	
1	2	3	11	12	13	14	15	16	17	18	19	
1.	Improved seeds distributed.	qtl.	555	288	172	2,180	322	4,530	-	-	22,530	
2.	Chemical Fertilisers distributed.	qtl. '00	7,0	8,1	8	17,3	-	13,6	-	-	2,00,5	
3.	Green Manure seed-supplied.	Kg.	360	1,400	-	1,000	500	-	-	-	4,345	
4.	Distribution of improved implements.	Rs.	7,800	-	-	-	-	8,500	-	-	91,300	
5.	Chemical Pesticides distributed.	qtl.	46	68	23	28	3	177	-	-	634	
		Litres '00	1	6	*	2	-	18,5	-	-	25,3	
6.	New compost pits filled.	Nos.	112	640	50	235	109	83	-	-	1,961	
7.	Improved animals supplied.											
	a) Bulls	No.	-	-	-	2	-	-	-	-	2	
	b) Others	No.	-	-	-	-	-	-	-	-	-	
8.	Improved birds supplied.	No.	-	-	-	375	-	-	-	-	375	
9.	Animals castrated	No.	3,766	5,300	3,265	489	3,517	1,501	37	48	31,616	

TABLE NO. 75(CONTD)

	1	2	3	11	12	13	14	15	16	17	18	19
10. Minor Irrigation Works.												
a. Gross Additional Area likely to be irrigated by Deptt. Works.												
Area	Hectare		128	Nil	116	3	-	258	3	Nil	3,882	
11. Land Reclaimed	"		-	-	-	-	-	-	-	-	1,412	
12. Soil Conservation												
a) Area contour bunded,	Hectare		146	62,847	-	454	1,372	-	-	-	68,250	
b) Area terraced	"		-	-	-	-	-	-	-	-	-	
13. Drinking water wells constructed.	No.		4	3	14	-	6	-	-	-	53	
14. New Kaccha Road constructed.	Km.		-	-	-	-	-	-	-	-	6	
15. Sewing centres functioning in rural areas.	No.		2	-	-	5	-	-	1	1	15	
16. Peoples contribution	Rs.		18,336	-	-	-	24,868	-	-	-	100955	

SOURCE : Directorate of Economics & Statistics.

TABLE NO. 76

Wholesale Prices of Certain Agricultural Commodities at Regulated Markets in

AHMEINAGAR DISTRICT During 1975

(Month & Spot whole-sale Prices in Rs.  
per quintal)

Sr. No.	Important Commodity	Centre	Variety	M O N T H												Average for the year
				Jan.	Feb.	Mar.	Apr.	May.	Jun.	Jul.	Aug.	Sept.	Oct.	Nov.	Dec.	
1	2	3	4	5	6	7	8	9	10	11	12	13	14	15	16	17
1. Wheat	1. Ahmednagar	Kalyan-sona		215	202	190	197	197	192	195	210	223	223	220	223	207
	2. Rahuri	"-		211	202	185	200	198	194	188	217	227	208	206	218	205
	3. Shrivampur	Maxikan.		214	190	169	188	201	181	203	211	213	218	215	223	202
	4. Newasa	Baxi		-	-	-	-	-	-	-	-	-	-	219	222	219
	5. Shevgaon	Kalyan Sona		206	192	180	185	190	195	187	210	260	235	217	210	205
	6. Pathardi	"-		209	180	167	192	190	180	198	217	216	211	213	230	200
	7. Jankhed	"-		220	200	183	187	203	201	187	207	210	198	197	213	201
	8. Shrivgaon	da.		225	N.M.	195	200	220	210	186	237	216	220	242	204	214
	9. Sangamner	Delhi		212	211	203	195	196	202	199	212	216	220	210	219	208
	10. Kopergaon	Kathya		207	194	175	190	191	187	192	211	217	215	209	222	201
District-Averages		Kalyan Sona		214	195	183	193	200	195	190	216	225	216	216	216	205

TABLE NO. 76 (CONTD)

1	2	3	4	5	6	7	8	9	10	11	12	13	14	15	16	17
2. Jowar	1. Ahmednagar	Gawaran	183	187	203	202	195	190	187	190	182	170	162	162	184	
	2. Rahuri	"	185	190	200	200	200	195	187	191	180	155	135	135	179	
	3. Shrirampur	Bagayat	184	190	190	175	167	196	181	182	184	160	164	156	177	
	4. Newasa	Gawaran	-	-	-	-	-	-	-	-	-	-	130	150	140	
	5. Shevgaon	Local	N.M.	159	164	175	190	185	177	187	173	167	165	165	173	
	6. Pathardi	Gawaran	N.M.	150	157	172	186	176	181	183	152	157	156	114	162	
	7. Jankhed	Gawaran	170	142	148	153	178	184	178	182	180	165	158	148	166	
	8. Shrigonda	"	N.M.	N.M.	N.M.	N.M.	190	185	188	193	164	160	175	165	177	
	9. Sangamner	Gawaran	N.M.	N.M.	N.M.	183	190	186	180	185	177	N.M.	142 @ 94	167		
	10. Kopergaon	Yellow	N.M.	N.M.	N.M.	N.M.	189	183	183	184	167	165	121	114	163	
	District Average	Gawaran	179	167	117	183	190	186	183	187	172	161	151	135	168	
3. Bajara	1. Ahmednagar	Gawaran	200	200	200	200	200	197	190	190	147	137	120	115	175	
	2. Rahuri	"	180	200	190	200	190	185	171	190	160	150	118	118	171	
	3. Shrirampur	"	200	190	170	N.M.	175	171	179	178	135	130	121	115	160	
	4. Newasa	"	-	-	-	-	-	-	-	-	-	-	110	100	135	
	5. Shevgaon	"	N.M.	N.M.	N.M.	N.M.	182	168	N.M.	N.M.	N.M.	135	131	125	119	
	6. Pathardi	"	151	150	155	N.M.	193	180	178	177	125	120	112	122	151	
	7. Jankhed	"	N.M.	140	N.M.	N.M.	N.M.	N.M.	N.M.	N.M.	113	112	100	110	115	
	8. Shrigonda	"	N.M.	N.M.	N.M.	N.M.	N.M.	N.M.	N.M.	188	126	125	133	123	139	
	9. Sangamner	"	164	N.M.	N.M.	154	202	206	192	198	172	138	100	121	115	
	10. Kopergaon	Green	N.M.	N.M.	N.M.	N.M.	N.M.	N.M.	N.M.	N.M.	145	137	130	117	112	
	District Average	Gawaran	179	176	179	185	190	184	182	187	110	131	116	150	134	

TABLE NO. 76( CONTD)

1	2	3	4	5	6	7	8	9	10	11	12	13	14	15	16	17
4. Gram	1. Ahmednagar	Local	242	192	187	187	191	191	190	197	190	195	200	200	197	
	2. Rahuri	Local	220	184	183	181	192	192	179	186	183	185	191	194	189	
	3. Shrirampur	Local	221	185	162	195	190	186	186	210	186	175	193	220	192	
	4. Newasa	Local	-	-	-	-	-	-	-	-	-	-	180	N.M.	180	
	5. Shevgaon	Local	214	194	181	191	198	188	161	194	175	200	190	200	190	
	6. Pathardi	Local	218	182	185	194	187	181	183	191	187	190	194	200	191	
	7. Jankhed	Local	235	210	N.M.	N.M.	N.M.	196	186	200	215	202	188	N.M.	204	
	8. Shrigonda	Gwaran	200	225	170	198	191	185	185	195	200	187	208	203	196	
	9. Sangamner	Yellow	250	207	196	195	199	195	190	191	187	200	190	190	199	
	10. Kopergaon	Chafa	220	198	172	191	195	190	195	199	191	193	200	191	195	
	District Average	Local	225	191	180	190	192	189	181	196	189	191	191	203	193	
5. Mung	1. Ahmednagar	Chamki	210	N.M.	N.M.	200	N.M.	350	232	246	177	182	185	185	218	
	2. Rahuri	-"	N.M.	180	N.M.	N.M.	N.M.	279	N.M.	220	176	175	N.M.	150	197	
	3. Shrirampur	-"	245	N.M.	242	N.M.	N.M.	N.M.	N.M.	179	184	142	182	N.M.	196	
	4. Newasa	-"	-	-	-	-	-	-	-	-	-	-	N.M.	N.M.	N.M.	
	5. Shevgaon	-"	N.M.	N.M.	N.M.	N.M.	N.M.	N.M.	N.M.	205	187	165	170	165	178	
	6. Pathardi	-"	N.M.	N.M.	N.M.	N.M.	N.M.	400	N.M.	180	184	145	143	122	196	
	7. Jankhed	Moglai	192	186	175	178	180	263	198	183	170	163	160	145	183	
	8. Shrigonda	Gwaran	N.M.	N.M.	N.M.	N.M.	N.M.	227	210	235	170	185	200	22	207	
	9. Sangamner	Hirwa	185	180	196	220	219	215	185	160	146	135	137	126	175	
	10. Kopergaon	Chamki	N.M.	179	N.M.	N.M.	N.M.	N.M.	N.M.	N.M.	N.M.	N.M.	N.M.	N.M.	179	
	District Average	Chamki	227	179	242	200	N.M.	343	232	206	182	162	170	155		

TABLE NO. 76 (CONTD)

1	2	3	4	5	6	7	8	9	10	11	12	13	14	15	16	17
6. Groundnut (Shelled)	1. Ahmednagar	Chungari	260	260	260	275	275	265	230	230	185	200	177	180	233	
	2. Rahuri	"	280	263	251	276	266	292	209	219	195	180	140	179	229	
	3. Shrirampur	"	265	260	225	205	280	261	251	117	188	137	181	184	213	
	4. Newasa	Gawaran	-	-	-	-	-	-	-	-	-	-	150	N.M.	150	
	5. Shevgaon	Chungari	225	225	N.M.	N.M.	120	120	* 83	230	N.M.	N.M.	N.M.	N.M.	167	
	6. Pathardi	Dhobali	228	N.M.	N.M.	N.M.	225	124	N.M.	175	N.M.	150	173	162	177	
	7. Jamkhed	Dhobli	255	273	238	275	270	257	200	161	160	140	147	148	210	
	8. Shrigonda	Falapur	225	255	260	275	240	236	215	261	165	200	200	200	228	
	9. Sangamner	Chungari	280	284	291	285	280	240	170	207	195	192	205	190	235	
	10. Kopergaon	Dhobli	N.M.	N.M.	268	N.M.	N.M.	138	90	118	190	165	175	N.M.	163	
	District Average	Chungari	262	258	257	260	244	236	188	201	191	177	176	183	219	
		Dhobali	241	273	253	275	247	173	145	151	175	152	165	155	203	
7. Gur	1. Ahmednagar	Yellow	158	153	153	166	175	175	182	205	212	210	160	150	177	
	2. Rahuri	"	161	153	157	177	178	191	198	170	190	195	183	147	175	
	3. Shrirampur	"	155	151	169	184	190	185	191	185	172	193	159	156	174	
	4. Newasa	"	-	-	-	-	-	-	-	-	-	-	N.M.	N.M.	N.M.	
	5. Shevgaon	Gawaran	151	156	150	160	165	170	165	225	185	235	150	140	171	
	6. Pathardi	Yellow	150	142	156	174	165	162	185	226	260	200	136	138	179	
	7. Jamkhed	"	145	140	145	155	171	165	170	190	215	265	211	145	176	
	8. Shrigonda	"	150	150	160	175	200	190	190	217	265	277	260	147	200	
	9. Sangamner	Yellow	166	153	150	160	189	183	191	214	215	225	202	155	183	
	10. Kopergaon	"	165	152	157	165	190	N.M.	N.M.	N.M.	245	267	174	160	188	
	District Average	Yellow	156	149	156	169	182	179	187	201	222	213	166	150	182	

Note : Cotton was under monopoly procurement in Ahmednagar District during the reference year.

= 169 = SOURCE : Agricultural Produce Market Committees,  
in Ahmednagar District.



TABLE NO. 77

Average Retail Prices of Important Commodities at District Head Quarter in AHMEDNAGAR DISTRICT

during 1975

(Price in 0.00 Rs.)

Sr. No.	Commodity	Brief description of quality & variety	Unit	Average retail prices in the Month of												Average for the year
				Jan.	Feb.	Mar.	Apr.	May.	Jun.	Jul.	Aug.	Sept.	Oct.	Nov.	Dec.	
1	2	3	4	5	6	7	8	9	10	11	12	13	14	15	16	17
1.	Rice clean (Fine)	Champakali	Kg.	4.00	4.05	3.74	4.50	4.50	4.50	4.25	4.00	4.12	4.30	4.00	4.00	4.14
2.	Rice clean (Medium)	Luchal	"	3.44	3.60	3.70	4.12	4.25	4.19	3.81	3.70	3.77	3.68	2.97	2.70	3.63
3.	Rice Clean (Coarse)	"	Kg.	3.06	3.35	3.57	3.85	4.00	3.94	3.65	3.54	3.60	3.44	2.85	2.60	3.45
4.	Wheat (Medium)	Baxl	"	2.46	2.40	2.32	2.27	2.25	2.24	2.05	2.18	2.50	2.55	2.18	2.37	2.31
5.	Wheat (Coarse)	Botka	"	2.30	2.28	2.22	2.12	2.20	2.17	1.95	2.12	2.30	2.25	2.12	2.17	2.18
6.	Wheat flour (White atta)	Local	"	N.M.												
7.	Jowar (White)	Local	"	2.07	2.07	2.00	2.00	2.10	2.00	1.92	2.03	2.00	1.90	1.75	1.70	1.96
8.	Jowar (Yellow)	Local	"	N.M.												
9.	Bajra (Coarse)	Local	"	2.09	2.12	2.12	2.12	2.20	2.20	2.07	2.04	1.80	1.50	1.29	1.25	1.90
<u>PULSES</u>																
10.	Gram (Whole)	Local	"	3.00	2.81	2.36	2.25	2.30	2.40	2.30	2.08	2.00	2.00	2.00	2.00	2.29
11.	Gram dal	"	"	3.15	2.97	2.67	2.50	2.60	2.60	2.47	2.49	2.45	2.55	2.55	2.55	2.63
12.	Arhar dal	"	"	3.67	2.97	2.90	3.00	3.00	3.00	2.80	2.60	2.60	2.70	2.70	2.70	2.90
13.	Mung Dal	"	"	3.20	3.20			3.50		3.50	3.32	3.28	3.13	2.87	2.60	2.40

TABLE NO. 77 (CONTD)

1	2	3	4	5	6	7	8	9	10	11	12	13	14	15	16	17
14.	Urid dal	Local	Kg.	2.97	2.85	2.80	3.35	3.50	3.50	3.50	3.44	3.40	3.40	3.17	2.80	3.22
15.	Masur dal	Local	"	3.00	3.00	2.80	2.60	2.75	2.75	2.50	2.39	2.40	2.40	2.40	2.40	2.62
<u>Sugar Gur</u>																
16.	Sugar	'C'Mark	"	4.72	4.27	4.32	4.40	4.50	4.47	4.10	4.57	4.67	4.34	4.40	4.35	4.43
1)	(Open Market)															
11)	Sugar	'C'Mark	"													
	(F.P.S.)	'C'Mark	"	2.15	2.15	2.15	2.15	2.15	2.15	2.15	2.15	2.15	2.15	2.15	2.15	2.15
17.	Gur	Local	"	2.00	2.02	1.75	1.75	2.00	2.10	2.20	2.25	2.40	2.65	2.07	1.80	2.08
<u>Oil &amp; Fats Edible Oils</u>																
18.	Groundnut Oil	Local	Kg.	8.64	8.50	8.50	8.20	9.20	8.90	8.39	8.33	8.25	7.40	6.45	5.70	8.04
<u>Other Oils</u>																
19.	Vanaspati	Loose	"		10.80		10.75		11.50				9.40			
	(Dalda)			10.72		10.50		11.50		9.75	9.80	10.00		9.12	8.31	10.18
20.	Milk	Buffaloes	Ltr.	2.00	2.00	2.00	2.00	2.00	2.00	2.00	2.00	2.00	2.00	2.00	2.00	2.00
21.	Goat Meat	Local	Kg.	9.00	8.75	8.00	8.00	8.00	8.00	8.25	9.00	9.00	9.00	9.00	9.00	8.58
22.	Fresh Fish	Local	"	5.00	5.00	5.00	5.00	5.00	5.00	5.00	5.00	5.00	5.00	5.00	5.00	5.00
23.	Eggs (Hen)	Local	Doz.	6.00	5.35	4.00	3.75	3.50	3.82	4.80	4.80	4.80	4.80	5.25	5.40	4.69
<u>Condiments &amp; Spices</u>																
24.	Salt	White	Kg.	0.30	0.30	0.30	0.30	0.30	0.30	0.30	0.40	0.40	0.40	0.10	0.40	0.34
25.	Turmeric	Whole	"	5.00	5.00	5.00	5.00	5.00	5.00	5.00	3.80	3.50	3.50	3.37	3.00	4.35
26.	Dry Chillies	Local	"	9.30	9.87	9.25	10.25		14.50		12.00		13.80		11.00	
								14.00		14.50		11.50		11.87		11.82

TABLE NO. 77 (CONTD)

1	2	3	4	5	6	7	8	9	10	11	12	13	14	15	16	17
<u>Vegetables</u>																
27.	Potato	Local	Kg.	1.04	0.85	0.75	0.77	1.00	1.15	1.12	1.06	1.02	1.00	1.15	1.20	1.01
28.	Onion	Local	"	0.60	0.55	0.55	0.60	0.50	0.47	0.72	0.96	1.10	1.10	1.45	1.55	0.85
<u>Fruits &amp; Nuts</u>																
29.	Plantains	Local	Doz.	1.50	1.50	1.50	1.00	N.M.	1.25	1.25	1.25	1.25	1.25	1.25	1.25	1.30
<u>Beverages</u>																
30.	Tea-leaf	Brooke bond	Kg.	17.40	18.00	18.00	18.00	18.00	18.00	18.00	18.00	18.05	18.00	18.00	18.20	17.97
31.	Coffee Powder	Polson	"	12.80	14.00	14.00	14.00	14.00	14.00	14.00	14.00	13.50	14.00	14.00	13.50	13.82
<u>Fuel, Power, Light &amp; Lubricants</u>																
32.	Kerosene Oil	Esso	Ltr.	1.06	1.06	1.06	1.06	1.06	1.06	1.08	1.11	1.11	1.11	1.11	1.25	1.09
33.	Char-coal	Local	40 Kgs.	25.00	25.00	25.00	25.00	25.00	24.00	24.00	24.00	24.00	24.00	24.00	24.00	24.50
34.	Match-Box	Tekka	1 Box	0.12	0.12	0.12	0.12	0.12	0.12	0.12	0.12	0.12	0.12	0.12	0.12	0.12
35.	Fire-wood	Bahul	40 Kgs.	8.00	8.00	8.00	8.00	8.00	8.00	8.00	8.00	8.00	8.00	8.00	8.25	9.00
<u>Clothing</u>																
36.	Dhoti	Finest	Pair	41.00	39.50	39.00	39.00	39.00	37.00	37.00	37.00	37.00	37.00	37.00	37.00	38.29
		Mill.		41.00	39.00	38.00	37.00	37.00	37.00	37.00	37.00	37.00	37.00	37.00	37.00	37.00
37.	Sari	Nagar	Single	40.00	38.50	38.00	38.00	38.00	36.00	36.00	37.00	37.00	37.00	37.00	37.00	37.63
	(9 Yards)			40.00	38.00	37.00	37.00	37.00	36.00	36.00	37.00	37.00	37.00	37.00	37.00	37.00
38.	Shirting	Ashok	Mtr.	6.25	6.30	6.10	6.10	6.10	6.10	6.00	6.00	6.00	6.00	6.00	6.00	6.03
39.	Coating	Binny	"	6.25	6.25	6.12	6.10	6.20	6.20	6.20	6.20	6.20	6.20	6.20	6.20	6.19

TABLE NO. 77 (CONTD)

1	2	3	4	5	6	7	8	9	10	11	12	13	14	15	16	17
40.	Elouse piece Utensils	Ichal- karanji	Mtr.	5.00	5.00	5.00	5.00	5.00	5.00	5.00	5.00	5.00	5.00	5.00	5.00	5.00
41.	Brass Miscellaneous items of Consumption	for Dishes	Kg.	30.00	30.00	30.00	30.00	30.00	30.00	30.00	30.00	30.00	30.00	30.00	30.00	30.00
42.	Washing Soap	50l Bar	Bar	3.60	3.00	3.00	3.00	3.00	3.00	3.00	3.10	3.10	3.10	3.10	3.10	3.09
43.	Toilet Soap	Hanam	Per Cake.	1.30	1.30	1.30	1.30	1.30	1.37	1.40	1.35	1.35	1.35	1.35	1.35	1.34
44.	Pan	Medium	100Nos.	1.00	1.00	1.00	1.00	1.00	1.00	1.00	1.00	1.00	1.00	1.00	1.00	1.00
45.	Supari	White	Kg.	11.00	11.00	11.00	11.00	11.00	11.00	11.00	10.75	10.00	10.00	10.00	10.73	
46.	Tobacco(leaf)	Local	Kg.	12.00	12.00	12.00	12.00	12.00	12.00	12.00	12.00	12.00	12.00	12.00	12.00	12.00
47.	Cigarettes	Panama	100Nos.	1.20	1.20	1.15	1.15	1.15	1.15	1.14	1.10	1.10	1.10	1.10	1.10	1.14
48.	Bidi	Thandak	25	0.35	0.35	0.40	0.40	0.40	0.40	0.40	0.40	0.40	0.40	0.40	0.40	0.39
49.	Hair Oil	Colgate	Nos. 100ml. (Medium size)	4.50	4.40	4.50	4.50	4.50	4.50	4.50	4.50	4.50	4.50	4.50	4.50	4.50
50.	Paper white.	Shri gopal	Kg.	5.70	5.70	5.70	5.97	6.25	6.21	6.10	6.10	6.10	6.03	5.75	5.75	5.95

Note : As the information collected for the given commodities is restricted to only one quotation and that too only from one shop at District Head Quarter, the average shown above for individual Commodity cannot be said to be fully representative but the data may prove useful as broad indicator of the trend in changes in retail prices over period of time.

SOURCE : District Statistical Officer,  
Ahmednagar.

TABLE NO. 78

Consumer Price Index Number (Revised Series) for working Class

1975 - 76

Centre : PUNE

BASE PERIOD : 1961 :100

Sr. No. :	M O N T H :	Food :	Fuel & Light :	Housing :	Clothing- Bedding- Footwear :	Miscellaneous :	General Index :
1	2	3	4	5	6	7	8
1.	Average for 1975-76	320	323	125	272	207	291
1.	April 75	343	348	127	288	230	300
2.	May 75	347	348	127	291	230	303
3.	June 75	345	347	127	297	230	302
4.	July 75	339	355	127	295	229	299
5.	August 75	344	356	127	300	229	302
6.	September 75	342	361	127	299	229	302
7.	October 75	343	356	127	294	229	301
8.	November 75	348	354	127	287	230	303
9.	December 75	337	365	127	284	234	298
10.	January 76	317	362	128	288	234	288
11.	February 76	304	360	128	288	234	280
12.	March 76	301	356	128	283	234	278
13.	Average for 1975-76	334	356	127	291	231	296

SOURCE : Office of the Commissioner  
of Labour Bombay.

TABLE NO. 78 (A)

Consumer Price Index Number (Revised Series)  
for working class

Centre : SHOLAPUR

Y E A R : 1975-76

Base Period = 1960-100

Sr. No.:	MONTH	Food	Pan, Supari & Tobacco etc.	Fuel & Light	Housing	Clothing & Bedding & footwear	Miscellaneous	General Index
1	2	3	4	5	6	7	8	9
I. Average for 74-76		367	233	276	157	329	232	325
1. April	75	402	250	292	162	337	241	351
2. May	75	416	254	292	162	339	241	360
3. June	75	418	253	292	162	339	243	361
4. July	75	406	251	290	169	331	243	353
5. August	75	422	249	288	169	326	245	363
6. Sept.	75	411	250	289	169	314	245	355
7. Oct.	75	413	250	289	169	308	245	356
8. Nov.	75	397	253	332	169	308	245	349
9. Dec.	75	380	254	330	169	306	245	338
10. Jan.	76	357	264	330	178	303	245	324
11. Feb.	76	321	263	330	178	306	240	301
12. Mar.	76	305	275	322	178	307	240	291
13. Average 75-76		387	255	306	170	319	243	342

SOURCE : Office of the Commissioner,  
of Labour, Bombay.

TABLE NO. 79

Strength of Police Force and Crime Statistics in AHMEDNAGAR-  
DISTRICT in 1975

Sr. No.:	I T E M	Permanent	Temporary	Total
1	2	3	4	5
1.	<u>Strength of Police</u>			
A)	No. of Superintendents	1	-	1
b)	No. of Assistant Superintendents.	-	-	-
c)	No. of Deputy Superintendents	3	-	3
d)	No. of Inspectors	3	5	8
e)	No. of Sub-Inspector	35	5	40
f)	No. of Jamadars	14	-	14
g)	No. of Head-Constables	253	101	354
h)	No. of Constables	973	136	1,109
	Total Strength of Police Force.	1,282	247	1,529
2.	No. of Police Stations	18	-	18
3.	No. of Out-posts	34	-	34
4.	No. of Sub-posts	-	-	-
5.	No. of Lockups	17	-	17
6.	Total Cost of the Police Force. (In Rs. '000')	-	-	8,051

SOURCE : District Superintendent,  
of Police, AHMEDNAGAR

TABLE NO. 80

## CRIME STATISTICS IN AHMEDNAGAR DISTRICT DURING 1975

Sr. No.	Offences	Total No. of offences	No. of Cases					
			Tried	Compound- ed	Acquitt- ed	Discharg- ed	Convict- ed	Pending
1	2	3	4	5	6	7	8	9
<u>'A' Cognizable Crime</u>								
1.	Abetment of Cognizable Offences	-	-	-	-	-	-	-
2.	Cognizable Criminal Conspiracy	-	-	-	-	-	-	-
3.	Offences against the State public tranquility safety & justice Class I	-	-	-	-	-	-	-
4.	Serious offences against persons Class II.	74	46	-	2	-	8	36
5.	Serious offences against persons & property only (Class III)	242	68	-	1	-	6	61
6.	Minor offences against the persons (Class IV)	719	564	35	18	3	81	427
7.	Minor offences against the property, (Class V)	2,123	608	18	23	-	219	348
8.	Other offences not specified above :							
	i) Public nuisances	2,731	1,162	2	39	-	347	774
	ii) Offences under Special & Local Laws declared to be cognizable.	557	420	-	3	-	156	261
	iii) Offences under B.H.O.R. act 1947	-	-	-	-	-	-	-
	SUB TOTAL	6,446	2,868	55	86	3	817	1,907

= 177 =

(CONTD)...



TABLE NO. 80 (Contd)

1	2	3	4	5	6	7	8	9
<u>'B' Non-Cognizable Crimes</u>								
1. Abetment of Non-Cognizable Offences not committed etc.	-	-	-	-	-	-	-	-
2. Abetting Commission of Non-Cognizable offences by public.	-	-	-	-	-	-	-	-
3. Concealing design to commit non-cognizable offences.	-	-	-	-	-	-	-	-
4. Non-Cognizable conspiracy	-	-	-	-	-	-	-	-
5. Offences against the state public tranquility (Class I)	-	-	-	-	-	-	-	-
6. Serious offences against persons (Class II)	-	-	-	-	-	-	-	-
7. Serious offences against the property (Class III)	-	-	-	-	-	-	-	-
8. Minor offences against the persons (Class IV)	3,669	-	-	-	-	-	-	-
9. Minor offences against the property (Class V)	129	78	-	-	2	-	57	19
10. Offences not specified above (Class VI)	3,950	2,245	-	-	9	-	1,321	915
11. Offences under other special & Local laws not cognizable by the police.	-	-	-	-	-	-	-	-
SUB TOTAL - 'B'	7,748	2,323	-	-	11	-	1,378	934
GRAND TOTAL	14,194	5,191	55	97	3	2,195	2,841	

SOURCE : Police Superintendent,  
= 178 = Ahmednagar.

TABLE NO. 81

Work disposed of in Civil & Criminal Courts of AHMEDNAGAR DISTRICT in 1975

Y E A R	C I V I L				C R I M I N A L			
	Original		Appellate		Original		Appellate	
	Regular	Miscellaneous	Regular	Miscellaneous	Regular	Miscellaneous	Regular	Miscellaneous
1	2	3	4	5	6	7	8	9
1 9 7 5	7,264	722	374	114	12,045	2,445	98	63

Note : Cases decided by the District Magistrate and Executive Magistrate are not included in above.

SOURCE : District & Sessions Judge,  
Ahmednagar.

TABLE NO. 82

Cinema Statistics in AHMEDNAGAR DISTRICT during 1975-76

Sr. No.	District/ Taluka	No. of permanent Talkies/Theatres		No. of Semi-movement Talkies/Theatres		No. of touring Talkies/Theatres	
		No.	Seating Capacity per show	No.	Seating capa- city per show	No.	Seating Capa- city per show
1	2	3	4	5	6	7	8
I.	District	18	10,180	-	-	12	6,100
1.	Ahmednagar	5	3,222	-	-	-	-
2.	Rahuri	2	870	-	-	1	500
3.	Shri rampur	5	2,795	-	-	2	1,000
4.	Newasa	-	-	-	-	1	500
5.	Shevgaon	-	-	-	-	2	1,000
6.	Pathardi	1	470	-	-	-	-
7.	Jamkhed	-	-	-	-	1	500
8.	Karjat	-	-	-	-	1	600
9.	Shrigonda	-	-	-	-	1	500
10.	Parner	-	-	-	-	-	-
11.	Akola	1	400	-	-	-	-
12.	Sangamner	2	1,137	-	-	1	500
13.	Kopargaon	2	1,286	-	-	2	1,000

SOURCE : Collector,  
Ahmednagar

= 180 =

TABLE NO. 83

No. of Banking Offices in AHMADNAGAR DISTRICT At the beginning  
of 31-3-75

Sr. No.	T.HSLL	No. of Banking offices			Population of Bank Centre	
		No. of centres having Banks	Scheduled Banks	Co-operative Banks		Others
1	2	3	4	5	6	7
1.	District	78	62	114	--	7,06,491
1.	Ahmadnagar	9	14	19	--	1,82,481
2.	Rahuri	6	7	10	--	61,181
3.	Shrirampur	9	8	13	--	99,009
4.	Nawasa	5	3	9	--	32,661
5.	Shevgaon	4	2	5	--	20,866
6.	Pathardi	3	2	4	--	22,266
7.	Jamkhed	2	2	3	--	20,703
8.	Karjat	4	2	7	--	29,224
9.	Shrigonda	6	3	8	--	38,622
10.	Parner	6	2	6	--	24,104
11.	Akola	5	2	6	--	24,313
12.	Sangamner	6	5	10	--	51,468
13.	Kopergaon	13	10	14	--	99,593

SOURCE : Directory of Bank Offices  
December - 1975  
Reserve Bank of India.

TABLE NO. 84

Number of Scheduled Banks, Deposits & Advances in AHMADNAGAR  
DISTRICT.

Sr. No.	Name of the District	Number of Banking offices		Deposits (in '000)		Advances (in '000)	
		1973	1974	1973	1974	1973	1974
1	2	3	4	5	6	7	8
1.	Ahmadnagar	49	58	21,59	21,45	21,39	24,72

SOURCE : 1. Banking Statistics,  
2. Basic Statistical Returns,  
Provisional results  
for 1974,  
Reserve Bank of India.

TABLE NO. 85

JOINT STOCK COMPANIES  
IN AHMEDNAGAR DISTRICT

Number of Joint Stock Companies in AHMEDNAGAR DISTRICT  
As on 31st March-1975

Sr. No.	District	Companies limited by shares		Companies limited by guarantee & associations not for profit		Total
		Public	Private	Public	Private	
1	2	3	4	5	6	7
1.	Ahmednagar	11	20	3	--	34

SOURCE : Department of Company Affairs,  
Ministry of Law, Justice and  
Company Affairs, Government of India,  
NEW DELHI

TABLE NO. 86

Life Insurance Statistics in AHMEDNAGAR DISTRICT for the  
Year 1975-76

Sr. No.	I	T	E	M	Unit	Details
1	2			3	4	
1.	Branches			No.	2	
2.	Policies issued			No.	5,318	
	Amount			Rs. in '000'	48,766	
3.	Policies lapsed			No.	N.A.	
	Amount			Rs. in '000'	N.A.	
4.	<u>Claims of Policies settled during the year</u>					
	a) Due to death of policy holder					
	i) Policies			No.	N.A.	
	ii) Amount			Rs. in '000'	N.A.	
	b) Due to maturity of policies					
	i) Policies			No.	N.A.	
	ii) Amount			Rs. in '000'	N.A.	

SOURCE : Divisional Manager,  
L. I. C. PUNE

TABLE NO. 87

## Collection of Small Saving in AHMEDNAGAR DISTRICT during 1975-76

(Rs. in '000')

Sr. No.	Description	Target	Gross Collection	Withdrawals	Net-collection
1	2	3	4	5	6
1.	National Defence Certificate	-	-	573	(-) 573
2.	Ten years defence Certificate	-	-	213	(-) 213
3.	Fifteen years Defence Certificate	-	-	-	-
4.	Ten N. S. C. I issue	-	-	314	(-) 314
5.	Postal Certificates	-	-	-	-
6.	Five Years fixed deposit Scheme	-	-	-	-
7.	Post office saving Bank	@ 103 lakhs	37 895	29.379	(+) 8.516
8.	Cumulative Time Deposit	-	1,474	2,450	(-) 976
9.	7 N.S.C. II issue	-	3,230	3,076	(+) 184
10.	7 N. S. C. III issue	-	30	1	(+) 29
11.	7 N. S. C. IV issue	-	502	229	(+) 273
12.	7 N. S. C. V issue	-	1,817	10	(+) 1,807
13.	Recurring Deposits	-	2,622	1,333	(+) 1,289
14.	Time Deposits	-	10,107	2,844	(+) 7,263
15.	Public Provident Fund	-	26	-	(+) 26
16.	12 N. D. C.	-	-	1,141	(-) 1,141
	TOTAL	103 lakh.	57,733	41,563	(+) 16,170

@ Break-up not available.

SOURCE : Collector Office,  
(Small Saving Branch)  
Ahmednagar.



TABLE NO. 88

## Land Revenue Collection in each Taluka of AHMEDNAGAR DISTRICT during the year 1975-76

		(Rs. in '000)						
Sr. No. : T A L U K A	Current year consolidated demand of land Revenue	Arrears of consolidated land revenue (authorised & unauthorised)	Gross consolidated demand of land revenue	Renewssions	Suspension	Collection due	Actual collection	
1	2	3	4	5	6	7	8	9
1. District	26,99	27,09	54,08	17,34	17,72	19,02	22,16	
1. Ahmednagar	2,71	4,37	7,07	2,06	4,29	72	98	
2. Rahuri	2,00	1,13	3,13	90	37	1,86	2,20	
3. Shrirampur	2,32	1,42	3,74	78	83	2,14	2,14	
4. Newasa	2,56	2,03	4,60	1,88	20	2,51	2,51	
5. Shevgaon	2,17	2,38	4,55	2,35	68	1,51	2,82	
6. Pathardi	1,74	1,67	3,41	1,67	-	1,74	2,15	
7. Jamkhed	1,29	1,72	3,01	63	2,20	17	17	
8. Karjat	1,42	1,69	3,11	78	1,77	56	73	
9. Shrigonda	1,77	2,96	4,73	1,49	2,43	83	1,29	
10. Parner	1,85	2,26	4,12	71	2,85	56	56	
11. Akola	1,33	1,02	2,35	1,03	1	1,31	1,50	
12. Sangamner	1,99	1,90	3,90	1,50	65	1,75	1,75	
13. Kopergaon	3,83	2,53	6,37	1,57	1,44	3,37	3,37	

Note : Totals may not add due to rounding.

Col. No. 3+4 = 5

Col. No. 5 - (6+7) = 8

SOURCE : Collector, Ahmednagar.

= 186 =

TABLE NO. 89

No. of Presses, News papers and periodicals published as on 31st March-1976

in AHMEDNAGAR DISTRICT

Sr. No.	Taluka	No. of printing Presses	No. of News papers, periodicals published														
			Mara: thi	Hin: di	Engl: sh	Oth: ers	Total	Mara: thi	Hin: di	Engl: lish	Oth: ers	Total	Mara: thi	Hin: di	Engl: lish	Oth: ers	Total
1	2	3	4	5	6	7	8	9	10	11	12	13	14	15	16	17	18
1.	Ahmednagar	77	6	-	-	-	6	3	-	-	-	3	2	-	1	-	3
2.	Rahuri	8	-	-	-	-	-	1	-	-	-	1	-	-	-	-	-
3.	Shriampur	25	2	-	-	-	2	5	-	-	-	5	-	-	-	-	-
4.	Newasa	8	-	-	-	-	-	2	-	-	-	2	-	-	-	-	-
5.	Shevgaon	5	-	-	-	-	-	-	-	-	-	-	-	-	-	-	-
6.	Pathardi	4	-	-	-	-	-	-	-	-	-	-	-	1	-	-	1
7.	Jamkhed	2	-	-	-	-	-	-	-	-	-	-	-	-	-	-	-
8.	Karjat	1	-	-	-	-	-	-	-	-	-	-	-	-	-	-	-
9.	Shrigonda	3	-	-	-	-	-	-	-	-	-	-	-	-	-	-	-
10.	Parner	1	-	-	-	-	-	-	-	-	-	-	-	-	-	-	-
11.	Akola	1	-	-	-	-	-	-	-	-	-	-	-	-	-	-	-
12.	Sangamner	9	-	-	-	-	-	2	-	-	-	2	-	-	-	-	-
13.	Kopergaon	18	-	-	-	-	-	3	-	-	-	3	1	-	-	1	2
	Total for District.	162	8	-	-	-	8	16	-	-	-	16	3	1	1	1	6

SOURCE : Collector's Office,  
= 187 = Ahmednagar

TABLE NO. 90

## Trends in Selected Indicators

Sr. No.:	I T E M	Unit	Y E A R							1975	1976
			1950-51	1960-61	1966-67	1970-71	1973-74	1974-	1975-		
1	2	3	4	5	6	7	8	9	10		
I.	Area & Population 1950,1961, 1971										
1.	Area (1951,1961,1971)	Sq.Km.	16762.2	16762.2	-	17035.0	-	-	-	-	
2.	Total Population	'000'	14,11	17,76	-	22,69	-	-	-	-	
3.	Density of population per Sq. Kms.	No.	84	106	-	133	-	-	-	-	
4.	Percentage of workers engaged in Agriculture (including Agril. Labourers)	%	70.76	80.69	-	76.80	-	-	-	-	
II.	<u>Agriculture &amp; Irrigation</u>										
1.	Area under forest	'000' hect.	1,94	1,98	1,95	1,86	1,84	1,84	N.A.		
2.	Cultivable Area	"	13,21	13,17	13,21	13,24	13,12	13,14	N.A.		
3.	Cultivable area per Agril. worker (for 1951,1961,& 1971)	"	3	2	-	2	-	-	-		
4.	Gross cropped Area	"	12,40	13,24	13,34	13,19	*13,16	12,85	N.A.		
5.	Net Cropped Area	"	11,86	12,59	12,45	12,53	*12,33	12,11	N.A.		
	a) Area under foodgrain	"	10,69	10,79	11,08	10,61	*11,01	10,10	N.A.		
	b) Area under Sugarcane	"	20	36	40	52	50	57	N.A.		
	c) Area under groundnut	"	9	31	24	21	12	11	N.A.		
	d) Area under cotton	"	19	32	26	29	4	6	N.A.		
6.	Net Area sown per agri. worker (1951, 1961 & 1971)	"	2.53	1.75	-	2.03	-	-	-		

( table no.90 continued )

1.	2.	3.	4	5	6	7	8	9	10
7	Percentage of area sown more than once to net area sown	%	5	5	7	5	7	6	N.A.
8.	Gross irrigated area	'000 Hect	93	1,54	1,73	1,74	1,77	N.A.	N.A.
9.	Percentage of gross irrigated to gross cropped area.	%	7	12	13	13	14	N.A.	N.A.
10.	Net irrigated area.	'000 Hect							
			85	1,36	1,60	1,48	1,52	N.A.	N.A.
11.	Area irrigated by canals	'000 Hect	34	45	52	44	40	N.A.	N.A.
12.	Area irrigated by wells	'000 Hect.	50	89	93	1,04	1,12	N.A.	N.A.
13.	Area irrigated by other sources :	-- do --	@	1	5	-	-	N.A.	N.A.
14.	Area irrigated under :								
	i. Food grains	-- do --	59	87	1,03	91	1,01	N.A.	N.A.
	ii. Sugarcane	-- do --	18	36	40	52	50	N.A.	N.A.
	iii. Groundnut	-- do --	1	2	2	2	2	N.A.	N.A.
	iv. Cotton	-- do --	@	10	5	9	1	N.A.	N.A.
	v. Fruits	-- do --	N.A.	N.A.	N.A.	N.A.	N.A.	N.A.	N.A.
III. SOIL CONSERVATION WORKS :									
	Area - bunded	-- do --	2	33	77	1,01	7,33	7.37	68
	Area terraced	-- do --	N.A.	N.A.	*	*	N.A.	N.A.	Nil
	Area reclaimed.	-- do --	N.A.	N.A.	N.A.	N.A.	N.A.	N.A.	1
IV. AGRICULTURAL IMPLEMENTS									
for the year 1956, 1961, 1966 & 1972									
1.	<u>Plough</u>								
	wooden	'000 No.'	24	26	32	X	27	-	-
	iron	- do -	35	44	54	X	62	-	-

TABLE NO. 90 (CONTD)

1	2	3	4	5	6	7	8	9	10
			2,827	9,812	21,997		22,798		
2.	Oil Engines with pumps for irrigation purpose.	'000'No.				X		-	-
3.	Electric Pumps (for irrigation purpose)	No.	27	121	399	X	24,186	X	X
4.	Sugar-cane crushers								
	i) Power operated	No.	389	710	303	X	433	X	X
	ii) Bullocks Driven	"-	1225	982	781	X	229	X	X
V.	Live-stock (for the year 1956, 1961, 1966, 1972)								
1.	Total Live-stock	'000'No.	15,59	17,01	18,10	X	17,73	X	X
			6.75	6.79	6.22		6.82		
2.	Net cropped area per pair of bullocks (Male Cattle over 3 years.)	hect.				X		X	X
3.	Poultry	'000'No.	5,61	6,25	6,90	X	7,73	X	X
VI.	<u>Factory Employment</u>								
1.	Working factories	No.	462	316	222	232	212	80	N.A.
2.	Average daily employment	'000'Nos.	19	33	19	20	19	10	N.A.
3.	No. of workers employed in registered factories per lakh of population.	No.	1358	1879	940	895	848	454	N.A.
VII.	<u>Electricity</u>								
1.	Electricity generated.	Million K.W.H.	2	N.A.	6	5	N.A.	N.A.	N.A.
2.	Electricity consumed	"-	155	N.A.	9	83	186	228	277
3.	Towns Electrified	No.	4	4	4	5	6	6	6
4.	Villages electrified	No.	1	1	84	477	850	943	961

TABLE NO. 90 (CONTD)

1	2	3	4	5	6	7	8	9	10
<b>VIII. Co-operation</b>									
<b>1. Societies</b>									
a) Agricultural Credit	No.	-	-	1,079	1,094	1,102	1,095	1,099	
b) Other Agricultural	"	633	1,211	176	171	194	186	278	
c) Non-Agricultural	"	-	-	330	346	423	449	495	
<b>2. Members</b>									
a) Agricultural Credit	'000' No.	-	-	2,13	2,58	2,29	2,30	3,02	
b) Other Agricultural	"	64	18	71	52	42	42	50	
c) Non-Agricultural	"	-	-	87	1,10	85	1,10	1,22	
<b>3. Working Capital</b>									
a) Agricultural Credit	Rs. in lakh.	-	-	31,19	60,55	72,36	73,46	77,74	
b) Other Agricultural	"	2,88	2,29	1,92	3,68	4,78	4,71	4,79	
c) Non-Agricultural	"	-	-	8,09	13,86	15,60	21,59	23,60	
<b>4. Loan Advanced</b>									
a) Agricultural Credit	"	N.A.	N.A.	17,58	27,68	36,93	33,21	62,22	
b) Other Agricultural	"	Nil	Nil	Nil	Nil	Nil	Nil	Nil	
c) Non-Agricultural	"	N.A.	N.A.	6,70	11,33	10,82	9,51	6,49	
<b>IX. Education</b>									
<b>Primary</b>									
a) Institutions	No.	1,433	1,692	1,999	2,060	2,052	2,031	2,044	
b) Students	'000' No.	1,52	2,13	3,01	3,47	3,66	3,65	3,93	
c) Teachers	No.	3,906	5,013	7,055	8,624	11,303	10,881	11,206	

TABLE NO. 90 (Contd)

1	2	3	4	5	6	7	8	9	10
IX. Education (Contd)									
2. Secondary									
a) Institutions	No.	26	97	164	218	253	251	253	
b) Students	'000' Nos.	77	21	46	61	84	93	97	
c) Teachers	No.	333	838	1,832	2,439	3,336	3,537	3,235	
3. Higher									
a) Institutions	No.	1	3	11	16	21	21	20	
b) Students	'000' Nos.	@	1	5	9	14	14	15	
c) Teachers	No.	N.A.	38	277	325	523	520	552	
4. Percentage of Literate Population 1961 & 1971									
a) Men	%	X	39.36	X	48.97	X	X	X	
b) Women	%	X	13.03	X	22.90	X	X	X	
c) Total	%	X	26.45	X	36.23	X	X	X	
5. Percentage of School going Children.									
a) In Age group 6-11 years									
i) Boys	%	X	X	N.A.	N.A.	N.A.	N.A.	N.A.	
ii) Girls	"	X	X	N.A.	N.A.	N.A.	N.A.	N.A.	
iii) Total	"	X	X	N.A.	N.A.	N.A.	N.A.	N.A.	

TABLE NO. 90 (CONTD)

1	2	3	4	5	6	7	8	9	10
b) In age group 11-14 Years									
i) Boys	%	X	N.A.	N.A.	N.A.	N.A.	N.A.	N.A.	N.A.
ii) Girls	"	X	N.A.	N.A.	N.A.	N.A.	N.A.	N.A.	N.A.
iii) Total	"	X	N.A.	N.A.	N.A.	N.A.	N.A.	N.A.	N.A.
<u>X. Medical and Health</u>									
1. Dispensaries	Nos.	14	14	13	15	15	12	15	
2. Hospitals	"	2	2	3	4	4	9	9	
3. Primary Health Centres	"	N.A.	N.A.	17	20	17	17	17	
4. Beds	"	142	N.A.	420	650	769	758	784	
5. Beds per lakh of population	"	10	N.A.	21	29	34	33	35	
6. Patients treated									
a) Out-door	'000' No.	1,48	N.A.	2,13	4,27	5,56	6,68	7,12	
b) Indoor	"	5	N.A.	20	55	81	87	44	
7. Birth rate	Per '000'	N.A.	31	25	27	18	21	19	
8. Death rate	"	16	12	10	13	8	7	7	
<u>Y. Transport &amp; Communication</u>									
1. Road Length (Extra Municipal Roads)	kms.	2178	3026	4116	4199	10456	10617	10719	
2. Length of Road		12.89		24.56	24.65	61.38	62.50	62.93	
a) Per 100 sq. kms.	"		18.05						
b) Per lakh of population	"					46			
		154.35	170.39	208.85	185.07	460.80	469.21	423.39	
		= 193	=						

(CONTD)..



TABLE NO. 90 (CONTD)

1	2	3	4	5	6	7	8	9	10
<u>XI. Transport &amp; Communication(Contd)</u>									
3.	Total Railway Length	kms.	197	197	197	197	197	197	197
4.	Post Offices	nos.	N.A.	357	477	507	552	550	552
5.	Telegraph - Offices	"-	N.A.	30	41	45	53	56	56
6.	Radio Licenses issued								
	a) New	No.	N.A.	8,084	16,217	36,397	62,050	69,905	42,478
	b) Renewed								
<u>XII. Community Development</u>									
1)	C.P.A. Pattern Blocks	nos.	-	-	23	23	23	23	23
2)	Villages covered	"-	-	-	1,323	1,323	1,317	1,317	1,317
3)	Population covered	'000'No.	-	-	15,95	15,95	20,27	20,27	20,27
<u>XIII. Local Self Government</u>									
1)	Village Panchayats	No.	-	874	1,067	1,073	1,096	1,096	1,100
2)	Municipalities	"-	4	4	4	4	5	5	5
<u>XIV. Miscellaneous</u>									
1.	Banking Offices	"-	25	43	73	113	149	153	170

@Below 500/-

\* = Below 50

@ = Below Hundred

SOURCE : Directorate of Economics &  
Statistics.