

SELECTIONS FROM THE RECORDS OF THE BOMBAY  
GOVERNMENT.

No. CCXI.—NEW SERIES.

---

PAPERS

RELATING TO THE

REVISION SURVEY SETTLEMENT OF 142 VILLAGES

OF THE

MÁVAL TÁLUKA

OF THE

POONA COLLECTORATE.

Bombay:

PRINTED AT THE GOVERNMENT CENTRAL PRESS.

1887.

**INDEX TO THE CORRESPONDENCE ON THE REVISION SURVEY SETTLEMENT OF 142 VILLAGES OF THE MAVAL TALUKA OF THE POONA COLLECTORATE.**

	Paras,	Pages.
Letter No. 134, dated 2nd February 1887, from the Superintendent, Poona and Násik and Southern Marátha Country Surveys, to the Collector of Poona, containing proposals for the revision survey settlement of 142 villages of the Mával Táluka of the Poona Collectorate ...	...	1—13
Introduction ...	1	...
Constitution of the táluka ...	2	...
Settlements now in force ...	3	...
Former survey operations ...	4	...
Remeasurement ...	5	...
Differences found at remeasurement ...	6	...
Reclassification ...	7	...
Contrasted statement showing particulars of the total area by the original and the revision surveys ...	8	...
Position and physical features ...	9—10	...
Soil ...	11	...
Climate ...	12	...
Crops ...	13	...
Agriculture ...	14	...
Communications... ..	15	...
Markets and traffic ...	16	...
Trade in firewood ...	17	...
Industries ...	18	...
Statistics ...	19—23	...
Schools ...	24	...
Sub-tenures ...	25	...
Value of land ...	26	...
Condition of the people ...	27	...
Prices ...	28	...
Revenue history ...	29—30	...
Summary ...	31	...
Scheme of old rates ...	32	...
Proposed rates and grouping of the villages ...	33	...
Rice land ...	34	...
Garden land ...	35	...
Estimated result of the new rates ...	36—37	...
Contrasted statement showing the results of the proposed and expiring settlements under every head ...	38	...
The incidence of assessme per acre ...	39	...
Recommendation as to the term of guarantee for the new rates and the manner of levying the revised assessment ...	40	...
Appendix A.—Statement of rainfall ...	...	14
Appendix B.—Showing details of cultivation... ..	...	15
Appendix C.—Showing the villages in which the principal weekly bázárs held ...	...	16
Appendix D (1 to 3).—Showing the detail of population and the percentage of those who can read ...	...	17—19
Appendix E (1 to 3).—Showing occupation of the people ...	...	20
Appendix F (1 to 3).—Return of houses, chávdís, wells, &c., and of live and dead stock ...	...	21—22
Appendix G.—Showing the number of shops, looms, saw-gins and the average of birth, death and the vaccination ...	...	22
Appendix H.—Statement of schools with their average attendance ...	..	23
Appendix I.—Statement showing the proportion of Government occupied and inám lands cultivated by occupants and sub-tenants, &c. ...	...	23
Appendix J.—Statement showing the number of wells, tanks and budkís ...	...	24
Appendix K.—Statement showing transactions of sale of land ...	...	25—52
Appendix L.—Statement showing the transactions of land leased ...	...	53—54
Appendix M.—Statement showing mortgage transactions ...	...	55—115
Appendix N.—Statement showing prices of the principal food-grains for the last 42 years ...	...	116

	Paras.	Pages.
Appendix O (1).—Showing revenue history for 29 villages ...	...	117
Appendix O (2).—Showing revenue history for 100 villages ...	...	118
Appendix O (3).—Showing revenue history for one village ...	...	119
Appendix O (4).—Showing revenue history for one village ...	...	120
Appendix O (5).—Showing revenue history for 2 villages ...	...	121
Appendix O (6).—Showing revenue history for 2 villages ...	...	122
Appendix P.—Showing revenue history for 7 villages ...	...	123
Appendix Q.—Showing the comparative general result of the present and proposed rates of assessment on each village ...	...	124—127
Letter No. 1605, dated 24th March 1887, from the Collector of Poona, to the Commissioner, C. D., forwarding the above proposals of the Superintendent with his comments thereon ...	...	128—131
Letter No. 773, dated 7th May 1887, from the Survey and Settlement Commissioner, submitting with his remarks, through the Commis- sioner, C. D., the foregoing correspondence for the orders of Govern- ment ...	...	131—141
Letter No. $\frac{R}{1620}$ dated 14th May 1887, from the Commissioner, C. D., forwarding with his remarks the above correspondence for the orders of Government ...	...	142—143
Government Resolution No. 3820, dated 24th June 1887, passing orders on the above correspondence ...	...	144—147



# MAP of the MAWAL TALUKA

मावळ of the तालुका  
POONA COLLECTORATE  
पुणे जिल्हा

Scale of Miles  
मैलांचें स्केल

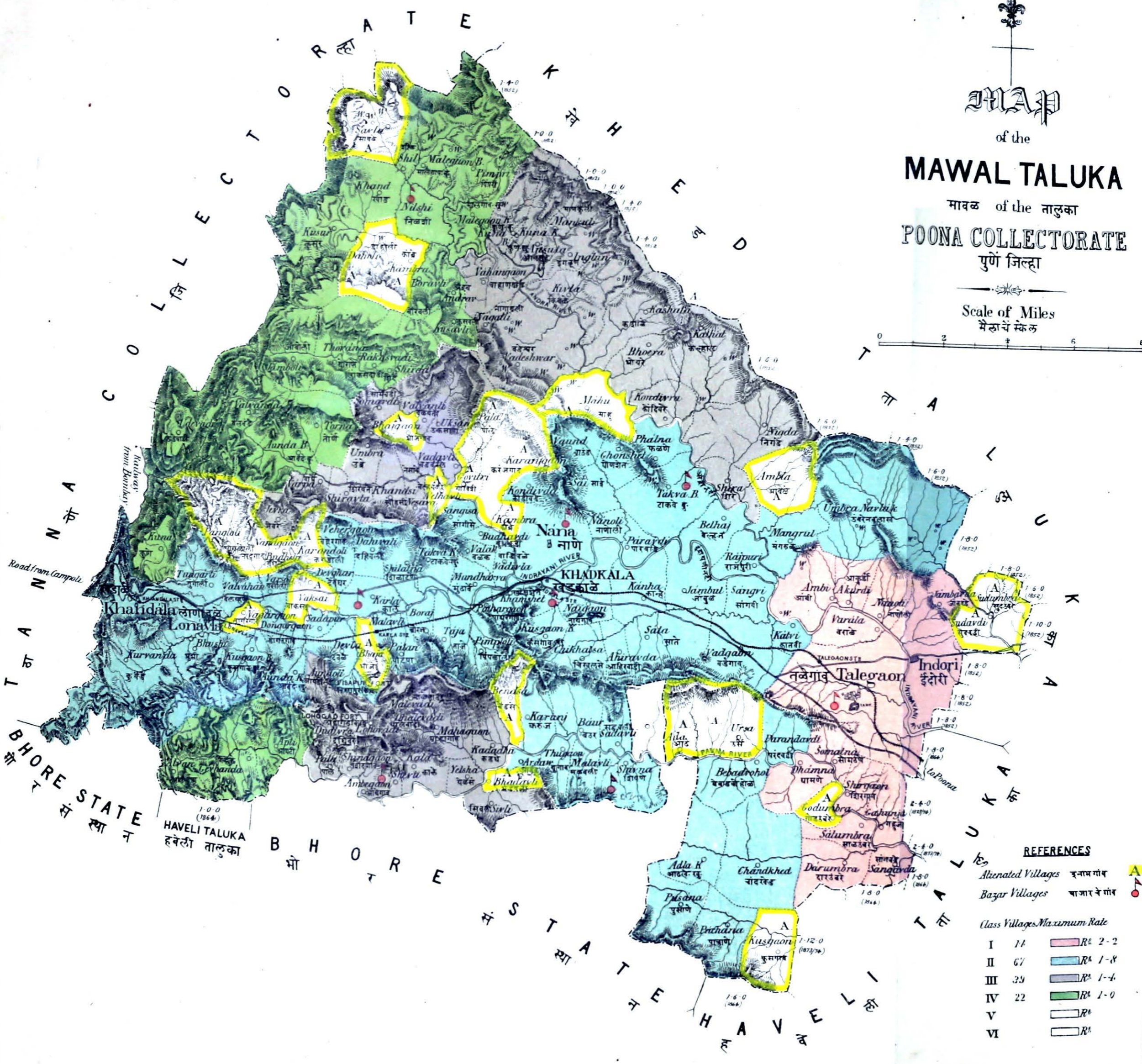
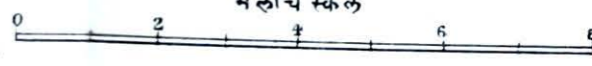

### REFERENCES

Alienated Villages	इनाम गांव	A
Bazar Villages	बाजार वे गांव	B
Class Villages Maximum Rate		
I	14	R <sup>s</sup> 2-2
II	67	R <sup>s</sup> 1-8
III	39	R <sup>s</sup> 1-4
IV	22	R <sup>s</sup> 1-0
V		R <sup>s</sup>
VI		R <sup>s</sup>

FROM

W. M. FLETCHER, Esquire,  
Superintendent, Poona and Násik  
and S. M. C. Revenue Surveys;

To

THE COLLECTOR OF POONA

*Survey Superintendent's Office,  
Camp Amalgaon, 2nd February 1887.*

Sir,

I do myself the honour to submit, for the consideration of Government, proposals for the revision settlement of the Mával Táluka, which now comprises 168 villages, 142 being Government and 26 Inám.

2. In 1852-53, the year previous to the original settlement, the táluka contained in all 206 villages, which were subsequently augmented by 46 transferred at different times from the Khed and Haveli tálukas, while the transfer of 84 villages to the Haveli táluka in 1866-67 reduced the number to that mentioned in the last para. at which the strength of the táluka now stands. This report has to deal with the 142 Government villages only; the Inám villages will as usual subsequently take the rates which may be sanctioned for the Government villages which adjoin them.

3. The settlements now in force in the 142 Government villages, were made in the years and under the authorities shown below:—

Number of Villages.	Old Táluka.	Year of introduction of existing Settlement.	Authority.
29	Khed ... ..	1852-53 ... ..	Government letter No. 2543 of 3rd May 1853.
100	Mával ... ..	1853-54 ... ..	Government letter No. 3588 of 23th August 1855.
1	Do. ... ..	1854-55 ... ..	
1	Do. ... ..	1856-57 ... ..	
2	Do. ... ..	1864-65 ... ..	
2	Do. ... ..	1868-69 ... ..	
7	Haveli ... ..	1873-74 ... ..	Revision settlement sanctioned.— Government Resolution No. 6517 of 22nd November 1875. These villages were originally settled in 1841-42.
142			

4. The Mával Táluka was one of those originally measured and assessed by Mr. Pringle, and in preparing the survey record on which the settlement of 1853, now to be revised, was based, much of the old rough work of Mr. Pringle's field measurement was confirmed by the then Survey Officers and incorporated in the record. As the thirty years' lease approached maturity and the scheme of survey operations for the present revision began to be considered, it became a question how far it would be possible to utilise the original work in preparing a new and final record, which should be suitable for all future requirements. After weighing the arguments on both sides Government decided\* that an entire re-measurement and re-classification were indispensable.

\* Government Resolution No. 6142 of 7th September 1882.

5. The revision survey operations therefore, recently brought to a close, have been carried out *de novo* in all respects (except in the 7 villages revised in 1873-74, the measurement work of which has been retained). As the result of these operations—by which all existing Khátas have been separately measured and demarcated, Government land separated from Inám, holdings of excessive size broken up into smaller fields, and a record prepared correct in all respects according to present conditions,—the 17,241 old Survey Numbers have become 30,919 Revision Survey Nos. and Pot Nos.

6. The differences found in individual numbers between the old and new measurement are summarised below :—

Number of Villages.	Total old Survey Nos.	DIFFERENCES WITHIN							Numbers included in Forest Village Sites, &c.	Numbers the measurement of which is confirmed.
		5 per cent.	6 to 10 per cent.	11 to 15 per cent.	16 to 20 per cent.	21 to 25 per cent.	26 to 30 per cent.	Over 30 per cent.		
142	17,241	9,030	2,833	1,283	642	381	227	602	1,034	1,209

The internal measurements therefore of the old work have been found to be very inaccurate, for in 48 per cent. of the total numbers the error exceeded 5 per cent., while in 31 per cent. of the old numbers it exceeded 10 per cent. The apparent causes of the differences exceeding 15 per cent. are given below :—

Total numbers in which difference exceeded 15 per cent.	Numbers in which old boundaries were doubtful.	Numbers in which old measurements were erroneous.	Numbers in which old measurements were rough, adjoining hills and rivers, &c.
1,852	145	973	734

7. But an entire re-classification was desirable for strong reasons over and above the inaccuracy of the old measurement work.

Re-classification. It appears from a perusal of the original settlement papers that the method of classification adopted for the rice lands was a new one then devised for the first time; and though the main principle on which it was founded was correct, and has been followed in our subsequent classification, still the methods of application were imperfect and open to much improvement. The dry-crop classification, too, had been done in the first instance on a somewhat

ORIGINAL SCALE.		REVISION SCALE.	
Class.	Anna Valuation.	Class.	Anna Valuation.
1 ...	16	1 ...	16
2 ...	14	2 ...	14
3 ...	12	3 ...	12
4 ...	10	4 ...	10
5 ...	8	5 ...	8
6 ...	6	6 ...	6
7 ...	4½	7 ...	4½
8 ...	3	8 ...	3
9 ...	2	9 ...	2
		10 ...	1

\*Anna valuation of scale first used in the 7 villages in 1873, and now corrected.

Class.	Annas.	Class.	Annas.	Class.	Annas.
1 ...	16	4 ...	10	7 ...	4
2 ...	14	5 ...	8	8 ...	2
3 ...	12	6 ...	6	9 ...	1

done in 1873 in these villages on to the same plane with the rest of the taluka.

different scale, and much of the Mál'land, being then unoccupied and cultivated only at uncertain intervals, was not classed at all in the original survey. The entire re-classification, however, which was thus necessary in the great bulk of the villages, was not of course extended to the 7 villages revised in 1873-74. In these it was only necessary to examine the irrigated lands and arrange for any extension found to have taken place in their area; the rice classification also which had been done on the old system was revised, and the anna valuation of the dry-crop classification\* adjusted according to the revision scale. Very little time and expenditure was needed, therefore, to bring the work

Area. 8. In the subjoined table the area by revision survey is contrasted under heads of cultivation, with the record of the existing settlement:—

Description of Land.	By Former Survey.	By Revision Survey.	Difference.
	Acres.	Acres.	
Dry-crop ... ..	123,953	122,561	—1,392
Garden ... ..	26	258	+ 232
Rice ... ..	13,294	17,421	+ 4,127
Unassessed, hills, forests, &c. ... ..	75,044	72,488	—2,556
Total ...	212,317	212,728	+ 411

The difference on the total area between the result of the two surveys is therefore insignificant, although as seen above (para. 6) there is little correspondence in the detail measurements. There has been a large extension (31·0 per cent.) in rice area, which has been brought about, we must suppose, mainly by the conversion of favourably situated dry-crop land into rice; the unassessed head has no doubt suffered diminution from encroachments, which have partly made up to the dry-crop head for the area converted from dry-crop into rice; but the garden area though increased remains insignificant in extent, as might be expected from the conformation and climate of the tract under report.

9. The Mával Táluka, which forms the South-Western corner of Poona District and comprises most of the country visible from the railway between Poona and the crest of the Ghát, is well known to many who are not officially concerned with its administration. It is bounded on the North and West by the Khed and Haveli Tálukas of Poona, on the South it marches with the territory of the Pant Sachiv of Bhor, and its Western boundary lies along the slopes of the Gháts, sometimes as much as a mile or two below the crest, sometimes actually along the crest itself. The general aspect of the district is hilly and bold; the surface of the valleys is particularly flat, but the streams, after the first 8 or 10 miles from their source at the Ghát crest, flow in deep beds or ravines which they have cut out for themselves through the débris of the rain-washed hills. The hills have been stripped of their forest growth and show at best but stunted brushwood even in the Forest Reserves. The Ráis, or scred groves, form the one exception where trees have been allowed to flourish, and in some instances even these are not respected.

10. Five spurs from the Gháts, the Northern and Southern of which pierce the district through to its Eastern border, divide the face of the country into five valleys, which differ much from each other in size and character. The Indráni and its tributary streams drain all but the Southernmost valley; this last is watered by the Páwana, which through part of its course forms the Southern boundary of the táluka. The valley of the Indráni itself, usually spoken of as the Náne-Mával, is at once the widest and most level, and also the most important, being traversed from end to end by the railway, side by side with which runs the old made-road between Bombay and Poona. The Southernmost valley watered by the river Páwana ranks next in size and accessibility, and next to it the Andar Mával, or valley of the Andar in the North of the district. The two short valleys, which lie intermediate between those of the Andar and Indráni, contain comparatively little level ground and are difficult of access to wheels.

11. In the Eastern valleys, especially along the banks of the Páwana, there is much excellent black soil, and soil of the same colour is found all up the valley of the Indráni to within 5 or 6 miles of the Ghát crest. The prevailing dry-crop land, however, is reddish or grey, and poor in depth and quality, but easily tilled, and capable with

heavy rainfall of yielding fine crops of the kinds of produce usually grown in hill districts. The soil of the rice-lands is mostly black in the Eastern valleys, but red and yellow become commoner the further we go West; the best description is of a fine yellow colour and has a peculiarly smooth texture.

12. In a district so situated the range of climate is necessarily great; in the Eastern extremity the climate of the plains meets that of the hills, and the most valuable kinds of dry-crop can flourish side by side with rice; while in most of the furthest Western villages the excessive rainfall forbids all dry-crop cultivation but that of the coarse hill grains. Between these two extremes the climate and cultivation vary somewhat irregularly, the characteristics of the plain country penetrating further or less far towards the West in proportion as the valleys are open and level, or narrower and more rough. In Appendix A will be found the average rainfall gauged during the last 11 years at three different towns, one on the Ghát crest, one near the Eastern border, and one intermediate between the two; the different variations of climate are therefore well represented.

Climate—Appendix A.

Lonávla—161·84.

Khadkála—69·42.

Talegaum—40·53.

are therefore well represented.

13. The average areas under different crops for the past 5 years are shown in Appendix B., a précis of which is subjoined; the figures have been compiled from the village papers and relate to Government land only:—

Crops—Appendix B.

	Kharif.	Rabi.
Cereals—		
Rice, 13·0; nágli, 10·4; sáwa, 4·5; bájri, 3·6; jowári, 3·6; warai, 1·5; bhadli, 0·2; wheat, 9·5	36·8	9·5
Pulses—		
Tur, 0·1; gram, 2·4; masur, 0·4; wál, 0·1; peas, 0·1	0·1	3·0
Oil-seeds—		
Khorásni, 5·4	5·4	...
Miscellaneous	0·3	...
Garden cultivation	...	0·2
	42·6	12·7
	55·3	
Grass and fallow	44·7	
Total	100·0	

The most remarkable feature in the statement is the large proportion of land (44·7 per cent.) under grass or fallow. Much of this area is no doubt hill land of poor quality, either permanently kept uncultivated for the sake of the grass which is used as ráb, or cultivated at short intervals with the coarse hill grains; there are many good kurans however included in this area, which furnish grass to the Poona market and are among the most profitable lands in the district. Of the cultivated produce rice covers the largest area, and is the most valuable and important. Mr. Whitcombe, who supervised the classification of the whole of the táluka, mentions that 17 kinds of rice are regularly grown: among the early varieties, Jog-ambemohor, Garwa-ambemohor, and Káli-sál are the most valuable, while of the late varieties, which are much more numerous, Matharwádi, Ghod-ambemohor, Halwa-ambemohor, and Kokanhál are the best. The rice of the Mával Táluka has a great name for excellence through all the Deccan, and in the district itself the villages named in the margin are said to produce rice of peculiarly good aroma and excellence, which commands by its reputation a special price in the market. Next in importance to rice comes wheat, which grows well as far West as Kárla, about 5 miles from the Gháts; the quality however appears to deteriorate the further West it is grown, and the grain of the most Western villages is generally soft and bellied (potya). Nágli or Náchni, though not valuable for exportation, is the staple food-grain of the

Tája.

Pimploli.

Walwand.

Aund Budruk.

Torna.

Umbra.



district, and is a very hardy robust crop; it covers 10 per cent. of the cultivated area but is grown chiefly in the light hill lands. Among the pulses gram is the most grown, but it should be noted that the return does not show the area of rice land sown with pulses as a second crop; if this could be included, their area would appear far larger. Khorásni (gingelly seed) is largely raised on the hill-sides, and will flourish in the poorest soils and on almost precipitous slopes.

14. The agriculture of the district demands but little comment, as its general nature and methods are well known and differ in no way from those of similarly situated tálukás.

**Agriculture.** The denudation of the hill-slopes is the feature which strikes one as most serious in this connection. Steep hill-sides, which are capable only without deterioration of kumri cultivation with fallow periods of 18 or 20 years, have been cultivated at shorter and shorter intervals, until one or two years' fallow only has become common; the inevitable result is apparent in the bare rock which now shows itself in large areas on every hill, and warns us that after a few years more of the present system the remaining soil will have been washed down into the plains. As a great portion of the land so situated is in private occupancy it is difficult to apply a remedy, but some scheme which would put a stop to the frequent loosening of the soil seems imperatively needed. I am aware that the matter has attracted the notice of the Forest Settlement Officer, and as it will doubtless be more fittingly dealt with by Government on his representation than on a settlement report, I make no special proposals on the subject.

**Communications.**

15. The valley of the Indráni and the Khandála Ghát have always formed the main line of communication between the Deccan and Bombay, and the made-road which now traverses the route was already in existence when the Mával Táluka was settled thirty-three years ago. That road however has since been superseded by the railway, which has now four stations in the district, [besides 3 minor stopping places,] and practically monopolises the seaward traffic. Eastwards to the

**Poona and Bombay road.**

**The Railway.**

- |              |              |
|--------------|--------------|
| 1. Talegaon. | 3. Lánoli.   |
| 2. Khadkála. | 4. Khandála. |

Poona market some kinds of produce are still carried by cart, and this traffic is considerable, averaging it appears from the toll returns about 40 laden carts daily during the months of April, May and June; while the average amount for which the Khadkála Toll Gate has been farmed for the last 5 years is Rs. 7,927. A heavy traffic is brought from the Khed and Junnar Tálukas to the Talegaon Station by a road which comes through Indori from Chákau on the old

**Traffic from the North to Talegaon Station.**

Násik Road, and a bridge now in course of construction over the Indráni at Indori will soon replace the ferry and still further facilitate transit. The only other made-road in the táluka (if we except such small feeders as those from Talegaon and Kárla to their respective Railway Stations) is the one lately made

**Sákurpatár Road.**

of joining communication with the Paud valley. But though carts can now traverse the whole distance with some little difficulty, the line has not been completed, and it would be made much more useful if connected also with the valley of the Páwana, close by the head of which it passes. Up the whole length of the valley just mentioned runs an old road made by the Peshwás, and still much used by carts as a fair-weather track: it connected the market

**Old road through the Páwana valley.**

villages of Ambegaon and Shivna with Poona on the one side and Khandála on the other, and crossed into the valley of the Indráni by a pass near the fort of Lohagad, which is too difficult to be now worth making practicable. If, however, this old road were improved and connected with that across the Sákurpatár, the fertile valley of the Páwana would be opened up, and the expenditure would be usefully incurred. There is a pass\* too across the

\*The Baur pass.

hill between Shiwna (above mentioned) and the station at Khadkála, which could be made practicable for carts at little cost, and which would be a great convenience to traffic. Each of the three Northern valleys is accessible to carts to within a mile or two of the

**The Andar-Mával and 2 minor valleys.**

Ghát crest, but the tracks are very rough and but little used, and lead to no markets. From the head of the Andar-Mával, however, laden bullocks make their way to and from the Konkan by a path which bears the name of the Nilshi Ghát, but the traffic is merely local and is confined to small quantities of salt, groceries, &c.

16. Talegaon is the largest market in the district, and owes its importance to the position it holds as the depôt of the trade between the Khed and Junnar Tálukas and Bombay. Potatoes, wheat, bájri, oil-seeds and chillies form the main staples of the coastward traffic, while cocoanuts, cotton cloth of sorts, salt, &c., come up from Bombay. The only other market of much importance is at Lánoli, where there is a large permanent population of European and Eurasian Railway employés, and a daily bázár is held, said to average sales to the amount of Rs. 350. Ambegaon in the Páwana valley, formerly the Mámlatdár's station, is a market of some local importance, and with Shiwna, Kárla, Takva Budruk, Nána and other villages, is the head-quarters of a few traders, who collect the produce of the adjacent country. There are weekly bázárs held also at several other small villages in different parts of the táluka.

17. A great deal of firewood, collected chiefly from the two small valleys which drain into the Indráini, North of Khadkála, is brought to that station and thence sent into Poona by rail. The amount which reached the railway daily during the hot months of last year was often as much as hundred cart-loads, and from the appearance of the wood it was evident that it came in great proportion from young and half grown trees of mango and jámbul, as well of less valuable sorts. The wood was cut, no doubt, almost entirely on lands in private occupancy, and it is to be regretted that no means are available to put a check on this export, which bids fair to strip the country of the little timber now remaining to it, in the course of the next year or two at most. A good deal of charcoal is also made for export, but this, though no less regrettable, is less open to observation, because the manufacture goes on in remote spots, and the charcoal is usually transported in carts, not more than two or three perhaps at a time.

18. The population may be said to be entirely agricultural, and there is no local industry calling for mention as such, though the expression of oil from the Khorásni grown in the district is carried on to some extent, and there are in all 168 mills, of the ordinary rough construction, employed on this work in different villages. Hardly any weaving is done, either of cotton or woollen fabrics, and the total number of looms in the district for such purpose is only 2 and 6 respectively.

19. The appendices which contain the statistical information for the táluka have been compiled separately for villages which have been settled for approximately equal periods, but in the following précis the main batch only of 133 villages is dealt with. The figures for the time of original settlement are taken from the old survey records, and are unfortunately imperfect under some heads; those for the current year are the result of a special census taken by the Revenue Department in July last:—

	At First Settlement.	1885-86.	Increase.	Decrease.	Percentage.
Population	29,979	42,656	12,677	...	42.3
Houses... } Tiled and Flat-roofed	5,575	6,552	977	...	17.5
} Thatched ...	30	132	102	...	340.0
Agricultural cattle	11,778	12,801	1,023	...	8.7
Cows, buffaloes and their young	No record.	18,018	...	...	...
Sheep and goats	Do.	884	...	...	...
Carts	643	1,129	486	...	75.6
Horses and ponies	No record.	159	...	...	...
Wells and budkis	Do.	151	...	...	...

20. Population is shown to have increased in the proportion of 42.3 per cent. during the course of the expiring settlement, and now represents a density of 153\* to the square mile; about 34 per cent., however, of the total area of the district is comprised in hills, forest and unassessed waste, and in the absence of any large towns or seats of industry, the incidence per

\*This calculation is for the whole 142 villages which include 332 square miles and 50,949 souls.

square mile is rather high than otherwise. Houses of all descriptions are more numerous by 19·3 per cent. than at the original settlement, and appear therefore not to have increased in quite the same ratio as population: with regard to houses, however, it is never possible to ascertain whether precisely the same definition of a house obtained at each census, and there is no basis therefore for a close comparison. The increase in the better description of houses is satisfactory and indicates an advance in the standard of comfort.

21. The number of agricultural cattle has increased by 8·7 per cent. and it is plain that the number now kept is sufficient for the area under cultivation, as the proportion is one pair of oxen to 9 acres of cultivated land. This proportion is less than what existed at the commencement of the lease; but the explanation is easily found in the great curtailment of available grazing, which has resulted from the expansion of cultivation, and other causes which have been in operation during the course of the settlement.

Villages 133.	Acres.
Government occupied and Inám.	110,592
Deduct fallow, 45 per cent. ...	49,766
	60,826

Divide by 6,400 pairs of oxen=9 acres per pair.

22. The record of the old survey census is incomplete under the heads mentioned in the margin, but shows that in the matter of carts there has been a moderate increase (75·6 per cent). Situated as it were in the mouth of the funnel through which the trade of the Deccan pours down on to the coast, this district was early furnished with carts in numbers comparatively great for that time; and now that the trade to the coast has been monopolised by the railway, it is natural that the increase under this head should seem small compared with many talukas situated in the eastern plains, where carts were formerly a rarity.

23. The subjoined statement gives the same statistics as have been commented on above, re-compiled under heads of the 4 groups\* of villages, into which, later on in this report, it is proposed to divide the taluka for purposes of assessment. In these figures the whole 142 villages are brought together for completeness sake although 9 of these were settled comparatively recently:—

\* Indicated by colours in the map.  
I.—Red.  
II.—Blue.  
III.—Purple.  
IV.—Green.

*Group I.—14 Villages.*

					Year of Settlement.	1885-86.	Difference per cent.
Population	...	...	..	...	6,456	9,300	+ 44·1
Houses	...	{ Tiled and flat-roofed	...	...	1,053	1,121	+ 6·5
					108	193	+ 78·7
Agricultural cattle	...	...	...	...	1,634	3,105	+ 84·4
Carts	...	...	...	...	560	680	+ 21·4

*Group II.—67 Villages.*

Population	...	...	...	...	16,994	26,324	+ 54·9
Houses	...	{ Tiled and flat-roofed	...	...	588	1,248	+ 112·2
					2,683	2,569	— 4·2
Agricultural cattle	...	...	...	...	6,992	7,511	+ 7·4
Carts	...	...	...	...	515	854	+ 65·8

*Group III.—39 Villages.*

Population	...	...	...	...	8,192	10,253	+ 25·2
Houses	...	{ Tiled and flat-roofed	...	...	59	214	+ 262·7
					1,423	1,471	+ 3·4
Agricultural cattle	...	...	...	...	3,071	3,336	+ 8·6
Carts	...	...	...	...	12	90	+ 650·0

## Group IV.—22 Villages.

					Year of Settlement.	1885-86.	Difference per cent.
Population	...	...	...	...	4,025	5,072	+ 26·0
Houses	...	{	Tiled and flat-roofed	...	...	45	...
			Thatched	...	...	764	1,022
Agricultural cattle	...	...	...	...	1,268	1,575	+ 24·2
Carts	...	...	...	...	6	45	+ 650·0

The improvement in the circumstances of the population during the currency of the lease is here seen to have been spread nearly evenly over the whole district. Population has increased faster in the plain villages and in the broad valley of the Indráni than in the hill villages of the 3rd and 4th groups, and this of course is natural. It is satisfactory to observe that in all the groups there has been an improvement in the class of dwellings, and in this connection the occasional use of corrugated iron roofing noticeable in many villages is worth mention. However much the artist may regret this unpicturesque sign of advancement, it is not to be wondered at if in this country of frequent fires and copious rainfall, the security of an iron roof should be appreciated. Working cattle have increased in numbers in each group, and in each are found to be in satisfactory proportion to the occupied area. The excessive increase under this head in the first group is due to the villages of Talegaon and Indori, in the first of which a great demand for carriage has arisen through the importance of its position as a depôt of railway traffic; while in Indori the old census returns are wanting, and the present figures appear as an absolute increase. There are more carts now than formerly in each group, but the increase in the hill villages is very noteworthy.

24. In Appendix H. will be found figures furnished for Government schools by the Educational Department, and for private ones collected by the classing establishment. There are, it appears, 14 Government boys' schools with an average attendance of 436 boys; one girls' school which numbers 19 girls, and three private schools with an average attendance of 69 boys. In all, therefore, 524 is the number under instruction, which is equal only to 1·0 per cent. on the total population. The proportion of the male population recorded as able to read is low also, being only 7·2 per cent., and the explanation is no doubt to be found in the comparatively wild state in which a large portion of the district still remains.

25. It appears from the figures given in Appendix I. that about 81 per cent. of the total numbers are cultivated by the Khátedárs alone or in partnership with others, about 9 per cent. are sublet for money rents, and nearly 6 per cent. for a share of the produce in kind. I do not attach much importance to these figures as they are necessarily compiled from the entries in the village papers, which, it is well known, show in very many instances the names of holders, whose interest in the soil has long ceased.

26. The three appendices noted in the margin are an abstract of the sub-registrar's records for the past three years, and will give a general idea of the value of land in this taluka, but great allowance must of course be made for circumstances affecting the price which may not have found mention in the registered deeds. Six hundred and seventy-seven deeds of mortgage have been registered in the 3 years (1883-84 to 1885-86), and a précis of the conditions of each is given in Appendix M. The amounts raised are in the majority of cases trifling, though the proportion borne to the area and assessment of the land is usually high. The conditions most common are that the land remains in possession of the mortgagee, who meanwhile pays the Government assessment until the loan is paid off. Sales and leases are also very numerous, and are no doubt

as a rule more often free from the influence of past money transactions than are mortgages. They show a high value is attached to the land, but afford in my opinion no useful basis for exact calculations on the subject.

27. In the original settlement report, the then Superintendent, Captain Francis, states that the rayats of the villages along the Poona road were much involved in debt to the numerous Márwádis settled on that line. From what I can learn this is not now the case to the same extent, and the condition of the rayats generally appears to me to be favourable. They are well clothed and well housed, and have a great resource, during the slack seasons of agricultural labour, in the employment which the workshops and maintenance establishment of the railway afford, both for skilled and unskilled labour. The neighbourhood too of such a large market as Poona, where fodder especially, and all kinds of bulky produce find remunerative sale, gives profitable employment to carts and oxen when they are not wanted in the fields; and on the whole it cannot be doubted that in this táluka the labour and produce of the rayat both fetch a very high value, and his condition is favourable in proportion.

28. The course of prices in the markets of Máwal and of Poona, which latter of course has always had a predominant influence, is shown in detail from the year 1844 downwards in the appendix. The subjoined table is a précis of the information there given for the Poona market:—

Period.	AVERAGE PRICE.		
	Bájrl.	Wheat.	Cleaned Rice.
First year of settlement ... ..	34	26	15
First 10 years of lease from 1852-53 to 1861-62 ... ..	26	21½	13½
Second decade from 1862-63 to 1871-72 ... ..	12½	10½	7¾
Last 14 years from 1872-73 to 1885-86 ... ..	15½	12	9

In this table are shown the average prices of the three most representative grains, for which information is available, for the first year of settlement and during three periods which together comprise the whole course of the expiring lease. During the first period of 10 years there was no very material fluctuation of prices. The second decade includes the years of the American War, which effected a great temporary rise in prices, and gave to exports an impulse, the influence of which has proved a lasting benefit to the whole country; and in the concluding period of 14 years are included the famine and its succeeding years of high prices, together with the years of depression which followed. The figures show that the average prices of the two latter periods are almost identical, and are roughly speaking 100 per cent. in advance of those ruling when the settlement was introduced, while they are about 75 per cent. higher than the average prices of the first decade after settlement.

29. The first two of the statements under the head Revenue History contain the figures for 29 and 100 villages respectively, and together include therefore the bulk of the villages now for settlement, in which the old lease has been running for 30 years and upwards. In all these villages, it will be seen from columns 2 and 3 of the statements, the waste land was taken up for cultivation rapidly during the first 10 years, and this movement continued, rather more slowly, until the immediate influence of the American War prices passed away, *i. e.* about the year 1870-71. Turning to the figures of the waste land available for cultivation it will be seen that this head was largely augmented in 1870-71 by an area of nearly 4,000 acres then thrown out of forest; as for some time past there has been a prohibition against giving out land for cultivation

until the arrangements connected with the forest settlement can be completed, we may surmise that a portion, at all events, of the area now shown as assessed waste would have passed into cultivation, but for the circumstance just mentioned. On the whole it may be said that from the year 1863-64,—the point, that is, when all the land ordinarily re-paying occupation had been taken up,—the occupied area and revenue have, with a few unimportant fluctuations, remained steady until the present time; and in this it will be seen the course of cultivation has coincided generally with that of prices. Remissions, it should be noted, have been practically unknown, and outstandings there have been none.

30. The small pressure which has been necessary to collect the revenue is illustrated by the subjoined table, the figures for which are furnished by the Mámlatdár :—

Year.	Number of Villages.	Number of Notices.	Number of Cases in which Distraint was resorted to.
1883-84 ... ..	72	594	...
1884-85 ... ..	49	339	...
1885-86 ... ..	94	854	...
Total ...	215	1,787	...

It will be seen that in no cases during the last 3 years has recourse been had to distraint.

31. Looking back over the whole period of the expiring settlement by the light of the information which has been commented on in detail above, it will be readily admitted that there is every sign of that advance in prosperity, which the improvement in the circumstances of the district would lead us to expect. Prices are now, and have been on the average for the last 24 years, about 75 per cent. in advance of those which ruled during the first ten years of the settlement, the period, be it observed, during which the bulk of the available waste was absorbed into occupation. The line of made-road which was formerly the sole means of external communication has been supplemented by a main line of railway, which now passes through the heart of the district and gives remunerative employment of different kinds to a large body of men; and the popularity of Lánoli and Khandaála as sanitaría has produced a demand for all kinds of produce in a part of the district formerly remote from markets. As the counterpart of these changes, the occupied area and revenue demand are found to have increased by 70 and 25 per cent. respectively, while the increase in population has been accompanied by an increase in all that constitutes their wealth. There seems no reason therefore why Government should not, on introducing the new settlement, increase its demand to the moderate extent which is allowed by the regulations, and with this end the rates of assessment now to be explained are submitted for approval.

32. The climate, which varies much as has been seen above, was the most important factor in differentiating the old rates of assessment; the main line of communication existing at that time, *viz.*, the Poona-Bombay road, was also of course taken into account, but as the railway has followed the same route it will not necessitate much alteration in the grouping.

Proposed rates.

33. The following are the groups and maximum rates now proposed :—

*Group I.*

Maximum dry-crop rate ... ..	Rs. a. p.
Maximum rice rate ... ..	2 2 0
	8 0 0

*Fourteen villages* in the Eastern extremity of the táluka where the most favourable climate and best communications are combined. This group contains the Railway Station and town of Talegaon, and has a climate most favourable

for dry crops. The old rate was Rs. 2 in the 7 villages settled in 1873-74; and in the remainder Rs. 1-8-0, except in Nánoli, where it was Rs. 1-6-0. The last-mentioned village is specially benefited by the new road and bridge at Indori, and belongs naturally by situation to the group in which it is now included.

Group II.

				Rs.	a.	p.
Maximum dry-crop rate	...	...	...	1	8	0
Maximum rice rate	...	...	...	8	0	0

*Sixty-seven villages*, which may be described as including the open country at the mouth of the Indráini valley, together with the villages which lie on each side of the railway and the Bombay road as far westwards as the Gháts. In this group also are included 13 villages which lie across the hills to the South in the valley of the Páwna; these from their greater proximity to Poona and their dryer climate, might perhaps have found place in the first group were it not that their communications are a good deal cramped, and wheeled traffic impossible, almost, in the monsoon; they are therefore retained in the class to which they originally belonged. The old maximum rate for all the villages of this group was Rs. 1-6-0 except for 11 villages at the Western end of the Indráini valley, where, on

•Old Rate.	Villages.
Rs. 1-4-0	1 Lánoli.
	2 Khandála.
	3 Bhushi.
	4 Kusgaon Budruk.
	5 Anand Khurd.
	6 Dongargaon.
	7 Tungarli.
Re. 1-0-0	8 Vasoli.
	9 Devghar.
	10 Devla.
	11 Kurvanda.

account of the very moist climate, the old rates were somewhat lower:\* this disadvantage exists still, but is compensated by the vicinity of the hill-stations of Lánoli and Khandála, which have become known and frequented since the first settlement. The village of Kurvanda, formerly inaccessible from the main valley, is now approached by the new road to Sakurpathár and Paud, and thus now comes into this group, as does also the village of Umbra-Navlakh, formerly rated at

Rs. 1-4-0 on account of comparative inaccessibility, but which now gains easy access to the Talegaon Station by the new made-road with a bridge at Indori. Besides those just mentioned 3 other† villages had a Rs. 1-4-0 rate, the reason for which is not given in the old report and is not now apparent; they are now therefore rated on a par with those surrounding them.

†Tákva Budruk.  
Belhaj.  
Kondivra.

Group III.

				Rs.	a.	p.
Maximum dry-crop rate	...	...	...	1	4	0
Maximum rice rate	...	...	...	7	0	0

*Thirty-nine villages* which lie in the remoter parts of the valley of the Indráini, and in the Andar-Mával along the Northern border of the táluka, with a few also in the middle of the Páwna valley. These villages have much the same climate as the 2nd group but have further to go to the railway, and, though they can use carts to some extent, are badly off for roads and tracks. The old maximum rate in the great majority was Rs. 1-4-0, no alteration in the maximum is

- 1 Shiravta.
- 2 Avdholi.
- 3 Shevti.
- 4 Kala.
- 5 Elshi.

therefore proposed. Five villages in this group were formerly rated at Rs. 1-6-0 for reasons not specially explained; they are not now, however, on a par with the villages of the 2nd group, and must take the rate of that in which they naturally fall. The same re-

mark applies, *mutatis mutandis*, to three villages which were formerly rated at Re. 1-0-0 but which properly belong to this group, viz. Malewadi, Umbra, and Warpa.

Group IV.

				Rs.	a.	p.
Maximum dry-crop rate	...	...	...	1	0	0
Maximum rice rate	...	...	...	6	0	0

*Twenty-two villages* stretching along the crest of the Gháts and in some cases extending down the Western slopes. The climate here is excessively moist and wheeled traffic almost unknown. The old maximum for these villages was the same as that now proposed.

34. The total area of rice by the old survey record was 13,227 acres, of which 10,915 acres were Government and assessed at Rs. 23,705, or an average of Rs. 2-2-9 per acre. There are now in all 17,407 acres, of which the Government area is 14,786 acres, bearing a proposed assessment of Rs. 37,652, or Rs. 2-8-9 per acre. The new rice land, which is generally of good quality, and in situations which command much natural moisture, will be assessed in all cases within the dry-crop rate for land with similar advantages. The garden area formerly recorded was in all 26 acres, the whole of which were Government land, and were assessed at an average of Rs. 11-1-10 per acre, or Rs. 289 in all. There are now found to be 258 acres in all; of these 186 acres are Government land assessed under the proposed rates at Rs. 4-1, and consist of Pátasthal and Motasthal irrigation as below given:—

				Acres.	Rupees.	Average per Acre.
						Rs. a p.
Motasthal	...	...	...	151	314	2 1 3
Pátasthal	...	...	...	85	127	3 10 1

35. The orders of Government have been strictly followed in assessing the garden area, and no assessment whatever on account of irrigation has been placed on land under wells sunk during the lease, while land under wells which paid assessment formerly has now been assessed within the dry-crop rate.

36. The estimated result of the proposed rates is given in the subjoined table, which is a précis of Appendix Q. :—

Class.	Dry- Maximum crop rate.	Vil- Number of villages.	By FORMER SURVEY.				By REVISION SURVEY.				In- Percentage increase.
			Government Occupied Land.		Government Occupied Land.		Government Unoccupied Land.		Total.		
			Acres.	Rs.	Acres.	Rs.	Acres.	Rs.	Acres.	Rs.	
I. ...	2 2 0	14	15,540	12,555	15,784	15,667	295	171	16,020	15,838	24.8
II. ...	1 8 0	67	55,873	34,881	59,313	45,861	3,124	1,823	62,437	47,684	33.4
III. ...	1 4 0	39	25,451	12,819	27,282	16,767	2,252	667	29,514	17,434	30.8
IV. ...	1 0 0	22	13,473	5,493	15,858	7,332	523	103	16,381	7,435	33.4
Total ...	...	142	110,337	65,250	118,167	85,627	6,194	2,704	124,361	88,301	31.3

The total increase amounts therefore to Rs. 20,377, which is equal to 31.2 per cent, and is distributed nearly equally over the different groups. As there are shown to be nearly 8,000 acres more under the Government occupied head than paid assessment under the former settlement, the increase is in reality somewhat less than it appears.

37. It will be observed from column 34 of the detailed Appendix Q. that the increase given by the new rates varies very considerably in different villages. This is due to the imperfections of the former classification, especially that of the rice land as explained in paragraph 32 above, and proves the necessity which existed for a re-classification. In three villages the increase rises slightly above the limit of 66 per cent. In each this is due to the old rice classification having been abnormally low. The increase on the assessment of the dry-crop land in the two first-named villages is trifling, while in the third the occupied area shows an increase of 22 per cent,

No. 53 Sai—75.1 per cent.

No. 92 Kuna Khurd—68.1 per cent.

No. 107 Lohovádi—76.7 per cent.



38. The results of the former and revision surveys are given below, contrasted under every head :—

Description.	By FORMER SURVEY.		By REVISION SURVEY.		Judi.
	Acres.	Assessment.	Acres.	Assessment.	
		Rs.		Rs.	Rs.
Government occupied land ... ..	110,337	65,250	118,167	85,627	...
Government unoccupied assessed land ... ..	11,851	3,844	6,194	2,764	...
Inám... ..	15,085	11,269	15,879	13,999	5,411
Government unassessed, unarable, hills, &c. ...	75,044	...	72,488	...	...
Total ...	212,317	80,363	212,728	1,02,390	5,411

39. The average assessment on Government occupied lands of all denominations was by former survey Re. 0-9-6 per acre, by the proposed rates it will be Re. 0-11-7; the average increase per acre therefore amounts to Re. 0-2-1.

\* Government Resolution No. 3541 of the 4th May 1885, and Government Resolution No. 2981 of the 20th April 1886, para. 9.

40. In conclusion I have the honour to recommend that the new rates, if sanctioned, be guaranteed for 30 years: where the increase on individual Khátas may exceed 25 per cent. the new assessment will be introduced gradually in the \*manner sanctioned in recent settlements.

I have the honour to be,

Sir,

Your most obedient Servant,

W. M. FLETCHER,

Superintendent, Poona and Násik and S. M. C.

Revenue Surveys.

## APPENDIX A.

## STATEMENT OF RAINFALL.

*Furnished by the Mámílatdár of Mával.*

Years.	RAINFALL AT					
	Lonávla.		Khadkála.		Talegaon Dábháda Dispensary.	
	Inches.	Cents.	Inches.	Cents.	Inches.	Cents.
1	2	3	4	5	6	7
1875 ... ..	196	19	115	82	...	...
1876 ... ..	163	10	76	79	27	98
1877 ... ..	94	34	51	16	31	66
1878 ... ..	176	91	72	60	49	94
1879 ... ..	171	65	56	85	45	01
1880 ... ..	146	03	37	39	31	36
1881 ... ..	135	82	57	90	27	77
1882 ... ..	192	91	80	27	45	57
1883 ... ..	179	34	73	14	57	34
1884 ... ..	174	83	77	34	51	39
1885 ... ..	149	16	64	36	37	27
Total ...	1,780	28	763	62	405	29
Average ...	161	84	69	42	40	53

W. M. FLETCHER,  
 Superintendent, Poona and Násik and S. M. C.  
 Revenue Surveys.

APPENDIX B.

STATISTICAL TABLE NO. III.

*Details of Cultivation, Average of five Years from A. D. 1881-82 to 1885-86.*

District.	Surveyed Villages.	Crops.	Percentage of Total Cultivation of Government Lands.		
			Total.	Kharif.	Rabi.
1	2	3	4	5	6
			Percentage.	Acres.	Acres.
Mával Táluka of the Poona Col- lectorate.	142 Government villages ...	Rice ... ..	13·0	16,311	.....
		Nágli ... ..	10·4	13,139	.....
		Khorásni ... ..	5·4	6,747	.....
		Sáva ... ..	4·5	5,727	.....
		Bájri ... ..	3·6	4,549	.....
		Jowári ... ..	3·6	4,492	.....
		Wari ... ..	1·5	1,825	.....
		Miscellaneous ... ..	0·3	374	.....
		Bhádli ... ..	0·2	303	.....
		Túr ... ..	0·1	126	.....
		Wheat ... ..	9·5	.....	11,939
		Gram ... ..	2·4	.....	3,058
		Masúr ... ..	0·4	.....	515
		Garden cultivation ... ..	0·2	.....	216
		Vál ... ..	0·1	.....	176
Peas ... ..	0·1	.....	124		
Grass or fallow... ..	44·7	.....	56,218		
		Total ...	100·0	53,593	72,246

15

*N.B.—The figures in this Statement refer to Government land only.*

W. M. FLETCHER,  
Superintendent, Poona and Násik and S. M. C.  
Revenue Surveys.

## APPENDIX C.

Statement showing the Villages in which the principal weekly Bázárs are held in the Mával Táluka of the Poona Collectorate.

No.	Villages.	Days on which Bázár is held.	Weekly Sales.		Chief Articles traded in.
1	2	3	4		5
				Rs. a.	
1	Talegaon ...	Sunday ...	All kinds of grains ... .. 2,800 0 Cloth and clothes ... .. 435 0 Live Stock ... .. 100 0 Miscellaneous ... .. 200 0 Total ... .. 3,535 0		Rice, wheat, gram, jowári, bájri, tú and minor grains. Sáris, cholis or women's bodices, chavális, kádís and turbans. Ponies, bullocks and sheep. Vegetables, &c.
2	Ambegaon ...	Wednesday ...	All kinds of grains ... .. 20 0 Groceries ... .. 25 0 Cloth and clothes ... .. 143 0 Miscellaneous ... .. 15 0 Total ... .. 203 0		Rice, wheat, gram, nágli and other grains. Oil, ghee, dried cocoanuts, jagri, &c. Sáris, cholis or women's bodices, chavális, kádís and turbans. Vegetables, &c.
3	Kárla ...	Friday ...	All kinds of grains ... .. 20 0 Groceries ... .. 30 0 Cloth and clothes ... .. 125 0 Miscellaneous ... .. 20 0 Total ... .. 195 0		Rice, wheat, nágli and other grains. Oil, ghee, dried cocoanuts and jagri. Sáris, cholis or women's bodices, chavális, kádís and turbans. Vegetables, &c.
4	Tákva Budruk ...	Monday ...	All kinds of grains ... .. 65 0 Groceries ... .. 10 0 Cloth and clothes ... .. 60 0 Miscellaneous ... .. 10 0 Total ... .. 145 0		Rice, wheat, gram, nágli, jowári, bájri and khorásni. Oil, ghee, dried cocoanuts, jagri chillies and salt. Sáris, cholis or women's bodices, chavális, kádís, turbans and dhotarjodas, &c. Vegetables, &c.
5	Náne ...	Saturday ...	All kinds of grains ... .. 10 0 Cloth and clothes ... .. 70 0 Miscellaneous ... .. 0 8 Total ... .. 80 8		Rice, wheat, gram, nágli, jowári, bájri and minor grains. Sáris, cholis or women's bodices, chavális, kádís, and turbans. Vegetables, &c.
6	Shivna ...	Tuesday ...	All kinds of grains ... .. 12 0 Cloth and clothes ... .. 65 0 Total ... .. 77 0		Rice, wheat, gram, bájri and other grains. Sáris, cholis or women's bodices, chavális, kádís, and turbans.
7	Khadkála ...	Tuesday ...	All kinds of grains ... .. ..... Cloth and clothes ... .. 55 0 Total ... .. 55 0		None. Sáris, cholis or women's bodices, chavális, kádís, and turbans.
8	Nilshi ...	Tuesday ...	All kinds of grains ... .. ..... Cloth and clothes ... .. 10 0 Miscellaneous ... .. 4 0 Total ... .. 14 0		None. Sáris, cholis or women's bodices, dhotarjodas, &c. Vegetables, &c.

W. M. FLETCHER,  
Superintendent, Poona and Násik and S. M. C.  
Revenue Surveys.

APPENDIX D. (1).

STATISTICAL TABLE No. IV.

Detail of Population.

Táluka.	Caste.	MALES.			FEMALES.			Total of Columns V and VIII.	CAN READ OR ARE LEARNING TO DO SO.			
		Under 15 years of Age.	Above 15 years of Age.	Total Males.	Under 12 years of Age.	Above 12 years of Age.	Total Females.		Males.		Females.	
									No.	Per cent.	No.	Per cent.
		1	2	3	4	5	6		7	8	9	10
133 Government villages of the Mával Táluka of the Poona-Collectorate.	Christians ... ..	44	66	110	39	55	94	204	39	35.5	8	8.5
	Jews ... ..	...	...	...	...	...	...	...	...	...	...	...
	Jains ... ..	27	51	78	13	31	44	122	56	71.8	...	...
	Lingáyats ... ..	14	27	41	14	31	45	86	18	43.9	...	...
	Musalmánas ... ..	252	331	583	157	339	496	1,079	46	7.9	...	...
	Hindus { Bráhmans ... ..	220	368	588	138	351	489	1,077	433	73.6	...	...
		{ Others... ..	9,306	11,609	20,915	6,831	12,342	19,173	40,088	812	3.9	66
Total ... ..	{ *5,621	10,170	15,791	4,514	9,674	14,188	29,979	...	...	...	...	
	{ 9,863	12,452	22,315	7,192	13,149	20,341	42,656	1,404	6.3	74	0.4	

17

\* The upper line of figures is that of the previous settlement 30 years ago.

W. M. FLETCHER,  
 Superintendent, Poona and Násik and S. M. C.  
 Revenue Surveys.

APPENDIX D. (2).

STATISTICAL TABLE NO. IV.

Detail of Population.

Táluka.	Caste.	MALES.		Total Males.	FEMALES.		Total Females.	Total of Columns V. and VIII.	CAN READ OR ARE LEARNING TO DO SO.							
		Under 15 years of Age.	Above 15 years of Age.		Under 12 years of Age.	Above 12 years of Age.			Males.		Females.					
		3	4	5	6	7	8	9	10	11	12	13				
7 Government villages of the Mával Táluka of the Poona Collectorate.	Christians ...	...	...	...	...	...	...	...	...	...	...	...	...			
	Jews ...	...	...	...	...	...	...	...	...	...	...	...	...			
	Jains ...	...	...	...	...	...	...	...	...	...	...	...	...			
	Lingáyats ...	...	...	...	...	...	...	...	...	...	...	...	...			
	Musalmánas ...	...	...	...	4	8	12	...	9	9	21	...	...	...		
	Hindus ...	Bráhmans ...	...	...	...	12	27	39	10	28	38	77	35	89.7	...	...
		Others ...	...	...	...	459	612	1,071	291	703	994	2,065	23	2.1	...	...
	Total ...	...	...	...	292	558	850	218	548	766	1,616	...	...	...	...	
		...	...	...	475	647	1,122	301	740	1,041	2,163	58	5.2	...	...	

\* The upper line of figures is that of the previous revision settlement in 1873-74.

W. M. FLETCHER,  
 Superintendent, Poona and Násik and S. M. C.  
 Revenue Surveys.

APPENDIX D (3).

STATISTICAL TABLE No. IV.

Detail of Population.

Táluka,	Caste.	MALES.		Total Males.	FEMALES.		Total Females.	Total of Columns V. and VIII.	CAN READ OR ARE LEARNING TO DO SO.			
		Under 15 years of age.	Above 15 years of age.		Under 12 years of age.	Above 12 years of age.			Males.		Females.	
		No.	Per cent.	No.	Per cent.							
1	2	3	4	5	6	7	8	9	10	11	12	13
2 Government villages of the Málval Táluka of the Poona Collectorate.	Christians ... ..	2	2	4	...	2	2	6	2	50	1	50·0
	Jews ... ..	...	...	...	...	...	...	...	...	...	...	...
	Jains ... ..	29	62	91	27	33	60	151	70	76·9	...	...
	Lingáyats ... ..	15	15	30	6	19	25	55	9	30·0	...	...
	Musalmáns ... ..	111	160	271	86	144	230	501	38	14·0	...	...
	Hindus. { Bráhmans ... ..	91	133	224	69	128	197	421	145	64·7	...	...
	{ Others ... ..	1,152	1,423	2,575	833	1,588	2,421	4,996	182	7·1	...	...
	Total ... {	*802	1,386	2,188	464	1,420	1,884	4,072	...	...	...	...
	1,400	1,795	3,195	1,021	1,914	2,935	6,130	446	14·0	1	...	

\* The upper line of figures is that of the previous settlement in 1868-69.

W. M. FLETCHER,  
 Superintendent, Poona and Násik and S. M. C.  
 Revenue Surveys.

**APPENDIX E (1).**  
**STATISTICAL TABLE No. V.**  
*Occupation of the People.*

District.	Surveyed Villages.	Occupation.	Number.	
1	2	3	4	
			No.	Percentage
Mával Táluka of the Poona Collectorate.	133 Government villages ...	Agricultural ... ..	25,869	60.6
		Partly agricultural ... ..	8,516	20.0
		Non-agricultural ... ..	8,271	19.4
		Total ...	{ *29,979 42,656	.. 100.0

\* The upper line of figures is that of the previous settlement.

**W. M. FLETCHER,**  
 Superintendent, Poona and Násik and S. M. C.  
 Revenue Surveys.

**APPENDIX E (2).**  
**STATISTICAL TABLE No. V.**  
*Occupation of the People.*

District.	Surveyed Villages.	Occupation.	Number.	
1	2	3	4	
			No.	Percentage
Mával Táluka of the Poona Collectorate.	7 Government villages ...	Agricultural ... ..	1,365	63.1
		Partly agricultural ... ..	352	16.3
		Non-agricultural ... ..	446	20.6
		Total ...	{ *1,616 2,163	... 100.0

\* The upper line of figures is that of the previous revision settlement in 1873-74.

**W. M. FLETCHER,**  
 Superintendent, Poona and Násik and S. M. C.  
 Revenue Surveys.

**APPENDIX E (3).**  
**STATISTICAL TABLE No. V.**  
*Occupation of the People.*

District.	Surveyed Villages.	Occupation.	Number.	
1	2	3	4	
			No.	Percentage
Mával Táluka of the Poona Collectorate.	2 Government villages ...	Agricultural ... ..	1,532	25.0
		Partly agricultural ... ..	508	8.3
		Non-agricultural ... ..	4,090	66.7
		Total ...	{ *4,072 6,130	... 100.0

\* The upper line of figures is that of the previous settlement.

**W. M. FLETCHER,**  
 Superintendent, Poona and Násik and S. M. C.  
 Revenue Surveys.



STATISTICAL TABLE NO. VI.  
Return of Houses, Chávdís, Wells, &c., and of Live and Dead Stock.

Táluka.	Surveyed Villages.	HOUSES.					WELLS.				CARTS AND PLOUGHS.		LIVE STOCK.															
		Chávdís.	Tiled.	Flat-roofed.	Thatched.	Total.	For Irrigation.	Drinking.	Out of Repair.	Total.	Carts.	Ploughs.	Horses and Ponies.			Female Buffaloes.			Cows.			Cart and Plough Oxen and Buffaloes.	Sheep, old and young.	Goats, old and young.	Donkeys, old and young.	Mules.	Camels.	
													Old.	Young.	Total.	Old.	Young.	Total.	Old.	Young.	Total.							
1	2	3	4	5	6	7	8	9	10	11	12	13	14	15	16	17	18	19	20	21	22	23	24	25	26	27	28	
Juka of the Poona Collectorate..	133 Government villages .. ..	..	629	4,946	30	6,605	33	70	18	121	643	3,809				No record.						11,778		No record.				
		6	1,421	5,131	132	6,690	36	128	21	185	1,120	6,883	140	10	150	2,527	1,631	4,158	7,222	6,638	13,860	1,260	95	789	82	..	..	

The upper line of figures is that of the previous settlement.

W. M. FLETCHER,  
Superintendent, Poona & Násik and S. M. C.  
Revenue Surveys.

APPENDIX F. (2).  
STATISTICAL TABLE NO. VI.  
Return of Houses, Chávdís, Wells, &c., and of Live and Dead Stock.

Táluka.	Surveyed Villages.	HOUSES.					WELLS.				CARTS AND PLOUGHS.		LIVE STOCK.															
		Chávdís.	Tiled.	Flat-roofed.	Thatched.	Total.	For Irrigation.	Drinking.	Out of Repair.	Total.	Carts.	Ploughs.	Horses and Ponies.			Female Buffaloes.			Cows.			Cart and Plough Oxen and Buffaloes.	Sheep, old and young.	Goats, old and young.	Donkeys, old and young.	Mules.	Camels.	
													Old.	Young.	Total.	Old.	Young.	Total.	Old.	Young.	Total.							
1	2	3	4	5	6	7	8	9	10	11	12	13	14	15	16	17	18	19	20	21	22	23	24	25	26	27	28	
Táluka of the Poona Collectorate..	7 Government villages .. ..	..	233	11	..	244	5	4	..	9	181	96				No record.						837		No record.				
		1	197	55	..	253	1	1	..	2	151	207	14	0	20	103	60	169	307	236	543	965	..	78	13	..	..	

The upper line of figures is that of the previous revision settlement in 1873-74.

W. M. FLETCHER,  
Superintendent, Poona & Násik and S. M. C.  
Revenue Surveys.

APPENDIX F. (3).

STATISTICAL TABLE No. VI.

Return of Houses, Chávdís, Wells, &c., and of Live and Dead Stock.

Táluka.	Surveyed Villages.	HOUSES.					WELLS.				CARTS AND PLOUGHS.		LIVE STOCK.														
		Chávdís.	Tiled.	Flat-roofed.	Thatched.	Total.	For Irrigation.	Drinking.	Out of Repair.	Total.	Carts.	Ploughs.	Horses and Ponies.			Female Buffaloes.			Cows.			Cart and Plough Oxen and Buffaloes.	Sheep, old and young.	Goats, old and young.	Donkeys, old and young.	Mules.	Camels.
													Old.	Young.	Total.	Old.	Young.	Total.	Old.	Young.	Total.						
1	2	3	4	5	6	7	8	9	10	11	12	13	14	15	16	17	18	19	20	21	22	23	24	25	26	27	28
Mával Táluka of the Poona (Collectorate).	2 Government villages	..	808	21	..	829	..	41	..	41	260	85				No record.	..	400			No record.	400			No record.	..	..
		2	867	69	..	936	21	0	2	23	380	270	79	6	84	260	165	421	544	468	1,010	1,761	71	160	47	..	..

The upper line of figures is that of the previous Settlement.

W. M. FLETCHER,

Superintendent, Poona & Násik and S. M. C.

Revenue Surveys.

APPENDIX G.

Statement of Shops, Looms, Temples, &c., and Average Births, Deaths, Vaccination in the Villages of the Mával Táluka of the Poona Collectorate.

Number of Villages.	District.	Shops.	Oil Presses.	LOOMS.		Hand-gins.	Births.	Deaths.	Vaccination.	Liquor Shops.	Tálim-khánuás.	Dharam-shálas.	TEMPLES.	
				Cotton.	Woollen.								Hindu.	Mussalmán.
1	2	3	4	5	6	7	8	9	10	11	12	13	14	15
142	Táluka Mával, Poona Collectorate.	306	168	2	6	..	1881-82 ... 1,253 1882-83 ... 1,494 1883-84 ... 1,515 1884-85 ... 1,868 1885-86 ... 1,364 Total ... 7,404 Average ... 1,499	1881-82 ... 1,129 1882-83 ... 1,693 1883-84 ... 964 1884-85 ... 1,148 1885-86 ... 900 Total ... 5,834 Average ... 1,167	1881-82 ... 1,031 1882-83 ... 1,065 1883-84 ... 830 1884-85 ... 1,146 1885-86 ... 1,054 Total ... 5,126 Average ... 1,025	8	9	16	329	16

**APPENDIX H.**

*Statement of Schools, together with their Average Attendance in the year 1885-86.*

Number of Villages.	District.	GOVERNMENT SCHOOLS.				PRIVATE SCHOOLS.		REMARKS.
		Boys.		Girls.		Boys.		
		Number of Schools.	Average Attendance.	Number of Schools.	Average Attendance.	Number of Schools.	Average Attendance.	
1	2	3	4	5	6	7	8	9
142	Mával Táluka of the Poona Collectorate ...	14	436	1	19	3	69	

W. M. FLETCHER,  
Superintendent, Poona & Násik and S. M. C.  
Revenue Surveys.

**APPENDIX I.**

*Statement showing the Proportion of Government Occupied and Inám Lands cultivated by Occupants and Sub-tenants, &c., in the year 1885-86.*

Number of Villages.	District.	TOTAL NUMBERS CULTIVATED BY OCCUPANTS OR INÁMÁRS.		TOTAL NUMBERS CULTIVATED BY OCCUPANTS OR INÁMÁRS IN PARTNERSHIP WITH OTHERS.		TOTAL NUMBERS CULTIVATED BY SUB-TENANTS ON MONEY RENT.		TOTAL NUMBERS CULTIVATED BY SUB-TENANTS FOR PRODUCE OF GRAIN RENT.		Waste Numbers.	Parampok Numbers.	TOTAL NUMBERS.	
		Government.	Inám.	Government.	Inám.	Government.	Inám.	Government.	Inám.			Government.	Inám.
		3	4	5	6	7	8	9	10			13	14
142	Mával Táluka of the Poona Collectorate ...	21,011	1,311	1,885	826	2,639	225	1,524	281	851	366	28,276	2,643
		68·0	4·2	6·1	2·7	8·5	0·7	4·9	0·9	2·8	1·2	91·5	8·5

W. M. FLETCHER,  
Superintendent, Poona & Násik and S. M. C.  
Revenue Surveys.

APPENDIX J.

Statement of Wells, Tanks and Budkis in Villages of the Mával Táluka of the Poona Collectorate.

1	2	WELLS WITHIN VILLAGE SITE.				WELLS IN SURVEY NUMBER.				11	Detail of Columns 3 to 10.		TANKS.				18	BUDKIS.				
		Used for Irrigation.		Used for Drinking.		Used for Irrigation.		Used for Drinking.			Total.	Wells dug before last Settlement.	Wells dug since last Settlement.	According to old Measurement.		According to new Measurement.		Pukka.		Kachha.		
		3	4	5	6	7	8	9	10					14	15	16		17	19	20	21	22
142	Mával Táluka ... ..	...	...	9	...	58	23	126	...	216	171	45	1	25	1	1	28	...	1	...	...	

W. M. FLETCHER,  
 Superintendent, Poona & Násik and S. M. C.  
 Revenue Surveys.

## APPENDIX K.

Statement of Sales of Land in Villages of the Mával Táluka from the Records of the Sub-Registrar, from 1883-84 to 1885-86.

Date of Transaction.	Number.	Villages.	Survey Number.	Land, Inám or Government.	Arable Area.	Assessment.	AMOUNT REALISED.		REMARKS.
							Rupees.	Number of years' multiple of Survey Assessment.	
1	2	3	4	5	6	7	8	9	10
1883-84.	1	Kondivda ...	Pot No. 3 of 5 ...	Government ...	A. g. 0 9	Rs. a. p. 0 15 0	Rs. a. 100 0	106.7	
"	2	Do. ...	83	Do. ...	5 32	1 8 0	50 0	33.3	
"	3	Do. ...	60	Do. ...	10 11	2 0 0	25 0	12.5	
"	4	Do. ...	Portion of 67 ...	Do. ...	0 6	0 4 0	25 0	100.0	
"	5	Do. ...	112	Do. ...	0 22	0 14 0	25 0	28.6	
"	6	Do. ...	71	Do. ...	0 35	0 14 0	50 0	57.1	
"	7	Vádeshtar ...	Pot No. 3 of 22 ...	Do. ...	0 38½	1 13 0	30 0	16.6	
"	8	Do. ...	Pot No. 1 of 25 ...	Do. ...	3 11	5 3 0	200 0	38.6	
"	9	Váhangaon ...	Pot No. 4 of 201 ...	Do. ...	1 11	2 0 0	75 0	37.5	
"	10	Do. ...	Pot No. 5 of 201 ...	Do. ...	0 35	1 1 0	22 0	20.7	
"	11	Inglun ...	50	Do. ...	2 15	0 8 0	25 0	50.0	
"	12	Do. ...	74	Do. ...	17 0	5 0 0	50 0	10.0	
"	13	Do. ...	Pot Nos. 1, 2 and 3 of 100.	Do. ...	2 31½	3 2 0	80 0	25.6	
"	14	Do. ...	{ Pot No. 1 of 3 ... Pot No. 3 of 3 ...	{ Do. ... Do. ...	{ 0 5½ 0 9½	{ 0 4 0 0 9 0	{ 50 0	61.5	
				Total ...	0 15½	0 13 0			
"	15	Kivla ...	Pot No. 1 of 31 ...	Government ...	1 12½	2 10 0	100 0	38.1	
"	16	Do. ...	Pot Nos. 1 to 4 of 136.	Do. ...	2 6½	4 10 0	33 0	7.1	
"	17	Do. ...	43	Do. ...	10 9	3 0 0	80 0	26.7	
"	18	Do. ...	Portion of 153 ...	Do. ...	6 20	2 0 0	100 0	50.0	
"	19	Mánkuli ...	Pot No. 2 of 44 ...	Do. ...	0 20½	1 0 0	42 0	42.0	
"	20	Málegaon Budruk	{ Portion of 18 ... Pot No. 1 of 18 ...	{ Do. ... Do. ...	{ 6 8 1 8½	{ 1 0 0 2 3 0	{ 60 0	18.8	
				Total ...	7 16½	3 3 0			
"	21	Kusur ...	Pot No. 1 of 166 ...	Government ...	2 32½	4 8 0	200 0	44.4	Private sale.
"	22	Umbra Navlák	{ Pot No. 1 of 34 ... 20	{ Do. ... Do. ...	{ 0 26½ 0 29½	{ 1 6 0 0 13 0	{ 50 0	22.9	
				Total ...	1 16	2 3 0			
"	23	Do. ...	Pot No. 5 of 60 ...	Government ...	0 31½	1 14 0	99 4	52.9	
"	24	Kalhát ...	94	Do. ...	0 18	0 14 6	50 0	55.2	
"	25	Do. ...	150	Do. ...	3 4	1 8 0	50 0	33.3	
"	26	Do. ...	Portion of 192 ...	Do. ...	1 2½	1 10 4	31 0	18.8	
"	27	Ákurdí ...	Portion of 15 ...	Do. ...	3 9	2 10 0	100 0	38.1	
"	28	Kuna ...	{ Pot No. 1 of 45 ... Portion of 76 ...	{ Do. ... Do. ...	{ 0 17½ 1 11	{ 0 12 0 0 5 4	{ 20 0	18.5	
				Total ...	1 28½	1 1 4			
"	29	Do. ...	Pot No. 2 of 2 ...	Government ...	0 25½	1 4 0	29 4	23.4	
"	30	Kusgaon Khurd	{ 41 Pot No. 1 of 42 ...	{ Do. ... Do. ...	{ 5 13 2 30½	{ 1 8 0 6 13 6	{ 100 0	12.0	
				Total ...	8 3½	8 5 6			
"	31	Do. ...	{ Pot No. 1 of 3 ... Pot No. 1 of 4 ... Pot No. 5 of 11 ... 7 Pot No. 1 of 79 ... Pot No. 5 of 80 ...	{ Government ... Do. ... Do. ... Do. ... Do. ... Do. ...	{ 0 8 0 11 0 32 0 23 0 5½ 0 8½	{ 0 7 0 0 8 0 1 15 0 1 7 0 0 4 0 0 8 0	{ 100 0	19.8	
				Total ...	2 7½	5 1 0			

## APPENDIX K—continued.

Date of Transaction.	Number.	Villages.	Survey Number.	Land, Inám or Government.	Arable Area.	Assessment.	AMOUNT REALIZED.		REMARKS
							Rupees.	Number of years' multiple of Survey Assessment.	
1	2	3	4	5	6	7	8	9	10
1883-84	32	Kusgaon Khurd...	Pot No. 1 of 51 ...	Government ...	A. g. 0 20½	Ra. a. p. 1 3 0	86 0	26·3	
			Pot No. 2 of 45 ...	Do. ...	0 36	2 1 0			
			Total ...		1 16½	3 4 0			
"	33	Chikhalsa ...	Pot No. 4 of 12 ...	Government ...	0 13	0 5 4	195 0	16·7	
			Pot No. 1 of 34 ...	Do. ...	0 6	0 3 0			
			41	Do. ...	14 27	3 0 0			
			Pot Nos. 1 and 2 of 47.	Do. ...	1 25	1 0 0			
			Pot No. 1 of 124... 75	Do. ...	1 27½	2 13 0			
			Portion of 115 ...	Do. ...	3 35	2 6 0			
			Pot Nos. 1, 2 and 3 of 115.	Do. ...	4 10	0 12 0			
Total ...		27 13¾	11 11 4						
"	34	Do. ...	Pot No. 11 of 27...	Government ...	1 14	2 8 6	95 0	37·3	
			Pot No. 5 of 19 ...	Do. ...	0 12½	0 14 0			
			Pot No. 1 of 26 ...	Do. ...	0 4½	0 3 0			
			Portion of 61 ...	Do. ...	1 7	0 12 0			
"	35	Do. ...	Pot Nos. 2 and 3 of 61.	Do. ...	0 30½	1 2 0	50 0	10·3	
			Portion of 85 ...	Do. ...	0 6	0 4 0			
			Pot Nos. 1 and 2 of 85.	Do. ...	0 17½	0 13 0			
			Portion of 128 ...	Do. ...	2 39	0 12 0			
Total ...		0 4	0 2 0	6 1	4 14 0				
"	36	Dhalevadi ...	Portion of 20 ...	Government ...	0 27	1 6 0	96 0	69·8	Private sale
			Do. ...	Do. ...	0 24	1 13 4			
"	37	Do. ...	Portion of Pot No. 1 of 29.	Do. ...	0 24	1 13 4	40 0	21·8	
"	38	Do. ...	Portion of Pot No. 1 of 29.	Do. ...	0 24	1 13 4	40 0	21·8	
"	39	Sadapur ...	52	Do. ...	12 5	3 0 0	20 0	6·7	
"	40	Do. ...	51	Do. ...	5 29	6 0 0	145 0	24·2	
"	41	Do. ...	Pot Nos. 1 and 2 of 24.	Do. ...	1 28	5 0 0	70 0	10·5	
			Pot No. 1 of 26 ..	Do. ...	0 20½	1 11 0			
			Total ...		2 8½	6 11 0			
"	42	Kurvanda ...	Pot No. 1 of 23 ...	Government ...	1 20	4 2 0	100 0	24·2	
46	Do. ...	Do. ...	16 7	5 0 0					
"	43	Dahiveli ...	55	Do. ...	5 36	1 8 0	200 0	19·0	
			56	Do. ...	9 23	3 0 0			
			81	Do. ...	6 10	1 0 0			
Total ...		37 36	10 8 0						
"	44	Jámbul ...	Portion of 93 ...	Government ...	0 12	0 3 0	40 0	17·8	
			Pot No. 2 of 93 ...	Do. ...	1 0	2 1 0			
			Total ...		1 12	2 4 0			
"	45	Do. ...	Portion of 81 ...	Government ...	1 0½	2 0 0	100 0	12·5	
			75	Do. ...	13 34	6 0 0			
			Total ...		14 34½	8 0 0			

## APPENDIX K—continued.

Date of Transaction.	Number.	Villages.	Survey Number.	Land, Inám or Government.	Arable Area.	Assessment.	AMOUNT REALIZED.		REMARKS.
							Rupees.	Number of years' multiple of Survey Assessment.	
1	2	3	4	5	6	7	8	9	10
1883-84.	46	Jámbul ... ..	78 Portion of 81 ...	Government ... Do. ... Total ...	A. g. 12 22 3 9 15 31	Rs. a. p. 5 0 0 1 0 0 6 0 0	Rs. a. 100 0	16·7	Sold by auction by decree of Civil Court.
" ...	47	Vadgaon ... ..	Pot No. 2 of 25 ... Portion of 76 ...	Government ... Do. ...	2 10 22 37	5 7 0 8 0 0	85 0	15·6	
" ...	48	Sángvi ... ..	Pot Nos. 1, 6 and 7 of 76. 42	Do. ... Do. ... Total ...	0 8½ 2 38 26 3½	0 4 0 2 6 0 10 10 0	100 0	9·4	
" ...	49	Do. ... ..	12 19 58 Pot No. 5 of 63 ... Portion of 64 ... Pot No. 1 of 64 ...	Government ... Do. ... Do. ... Do. ... Do. ... Do. ... Total ...	3 39½ 1 16 3 0½ 0 14 8 0½ 0 1 16 31½	2 0 0 0 8 6 1 8 3 0 11 0 2 1 0 0 0 6 6 13 3	64 0	9·4	
" ...	50	Do. ... ..	Portion of 53 ...	Government ...	10 11	11 0 0	250 0	22·7	
" ...	51	Khadkála ... ..	Portion of 21 ... Pot No. 2 of 21 ...	Do. ... Do. ... Total ...	0 27 1 12 1 39	0 8 0 2 9 0 3 1 0	100 0	32·7	
" ...	52	Do. ... ..	Pot No. 6 of 75 ... Pot No. 8 of 75 ... Portion of 76 ... Pot No. 1 of 76 ... Pot No. 3 of 76 ...	Government ... Do. ... Do. ... Do. ... Do. ... Total ...	0 11½ 0 15½ 10 16 0 7½ 0 9½ 11 19½	0 10 0 0 14 0 2 8 0 0 6 0 0 10 0 5 0 0	50 0	10·0	
" ...	53	Do. ... ..	Pot No. 1 of 14 ... 30 53	Government ... Do. ... Do. ... Total ...	3 9½ 11 17 1 9 15 35½	4 9 0 8 0 0 1 0 0 13 9 0	200 0	14·7	Private sale.
" ...	54	Náygaon ... ..	Pot No. 1 of 26 ...	Government ...	0 11½	0 10 9	40 0	59·5	
" ...	55	Do. ... ..	49	Do. ...	12 13	12 0 0	33 0	2·7	
" ...	56	Do. ... ..	Portion of 37 ... Pot Nos. 1, 3, 5 and 6 of 37. Portion of 39 ... Pot No. 2 of 39 ...	Do. ... Do. ... Do. ... Do. ... Total ...	2 10½ 0 9½ 0 36½ 0 11 3 27½	0 8 0 0 6 8 0 5 0 0 8 8 1 12 4	21 0	11·9	
" ...	57	Do. ... ..	12 64 76 110 Portion of 111 ... Portion of 9 ... Pot No. 2 of 9 ... 10 Pot No. 1 of 111 ... Portion of 133 ... 145 Pot No. 1 of 147 ...	Government ... Do. ... Do. ... Do. ... Do. ... Do. ... Do. ... Do. ... Do. ... Do. ... Do. ... Do. ... Do. ... Do. ... Total ...	2 16 3 22 5 18 1 11 1 12 2 36 0 6 1 11 0 21 0 10½ 0 8 0 3 19 14½	0 9 0 2 8 0 1 10 0 0 13 0 0 12 0 3 0 0 0 6 0 0 5 0 1 5 0 0 6 0 0 2 0 0 2 0 11 14 0	100 0	8·4	

## APPENDIX K—continued.

Date of Transaction.	Number.	Villages.	Survey Number.	Land, Inám or Government.	Arable Area.	Assessment.	AMOUNT REALIZED.		REMARKS.
							Rupees.	Number of years' multiple of Survey Assessment.	
1	2	3	4	5	6	7	8	9	10
1883-84.	58	Náygaon ...	Portion of 15 ... Pot Nos. 1, 2 and 3 of 15.	Government ...	A. g.	Rs. a. p.	} 150 0	39·3	
				Do. ...	1 4	1 0 0			
				Do. ...	1 23½	2 13 0			
				Total ...	2 27½	3 13 0			
"	59	Do. ...	99 Pot Nos. 1 and 4 of 6.	Government ...	3 23½	2 5 4	} 90 0	38·6	
				Do. ...	0 22½	0 14 0			
"	60	Áhiravda ...	Pot No. 2 of 12 ... Portion of 40 ... Pot No. 1 of 19 ...	Do. ...	0 28½	1 11 8	} 100 0	15·4	
				Do. ...	3 30	3 5 4			
				Do. ...	0 18	0 9 0			
				Total ...	5 19½	6 8 0			
"	61	Do. ...	Pot No. 2 of 10 ...	Government ...	2 31½	4 14 0	} 65 0	13·3	
				Do. ...	0 16	0 1 0			
"	62	Tája ...	Portion of 37 ... Pot No. 6 of 37 ...	Do. ...	1 6½	2 13 0	} 99 0	34·4	
				Do. ...	1 6½	2 13 0			
				Total ...	1 22½	2 14 0			
"	63	Do. ...	Portion of 120 ... Portion of 125 ...	Government ...	2 7½	2 0 0	} 200 0	66·7	
				Do. ...	1 0	1 0 0			
				Total ...	3 7½	3 0 0			
"	64	Do. ...	Portion of 120 ... Portion of 125 ...	Government ...	1 9½	1 0 0	} 100 0	66·7	
				Do. ...	0 20	0 8 0			
				Total ...	1 23½	1 8 0			
"	65	Do. ...	Portion of 120 ... Portion of 125 ...	Government ...	1 3½	1 0 0	} 100 0	66·7	Private sale.
				Do. ...	0 20	0 8 0			
				Total ...	1 23½	1 8 0			
"	66	Do. ...	Pot No. 8 of 84 ... 11 Portion of 88 ... Pot No. 1 of 88 ...	Government ...	0 22	1 1 0	} 50 0	5·4	
				Do. ...	0 5½	1 12 0			
				Do. ...	7 11	4 5 0			
				Do. ...	1 9	2 2 0			
				Total ...	9 7½	9 4 0			
"	67	Do. ...	Pot Nos. 4 and 5 of 147.	Government ...	1 9½	3 7 0	} 50 0	14·5	
				Do. ...	1 3	2 11 0			
"	68	Valvahan ...	Pot No. 1 of 74 ...	Do. ...	3 0	0 12 0	} 25 0	9·3	
				Do. ...	1 21½	3 1 0			
"	69	Do. ...	Portion of 14 ... Pot Nos. 1, 2, and 3 of 14.	Do. ...	1 21½	3 1 0	} 70 0	18·4	
				Do. ...	1 21½	3 1 0			
				Total ...	4 21½	3 13 0			
"	70	Do. ...	86	Government ...	2 22	3 4 0	} 42 0	12·9	
				Do. ...	3 36	3 6 0			
"	71	Aundholi ...	11 34 18	Do. ...	10 0	2 0 0	} 99 0	9·6	
				Do. ...	2 7	4 14 0			
				Total ...	16 3	10 4 0			
"	72	Devla ...	Pot No. 1 of 31 ... Pot No. 3 of 36 ...	Government ...	1 17½	4 6 0	} 299 0	25·3	
				Do. ...	2 24½	7 7 0			
				Total ...	4 2½	11 13 0			



## APPENDIX K—continued.

Date of Transaction.	Number.	Villages.	Survey Number.	Land, Inám or Government.	Arable Area.	Assessment.	AMOUNT REALIZED.		REMARKS.
							Rupees.	Number of years' multiple of Survey Assessment.	
1	2	3	4	5	6	7	8	9	10
					A. g.	Rs. a. p.	Rs. a.		
1883-84.	73	Devla ...	5 Pot Nos. 2 and 4 of 13. Pot No. 1 of 37 ... Pot No. 3 of 34 ...	Government ... Do. ... Do. ... Do. ...	8 12 4 3½ 1 39½ 0 28½	7 0 0 12 3 0 6 4 0 2 8 0	699 0	25·0	
			Total ...		15 3½	27 15 0			
"	74	Do. ...	Pot No. 2 of 28 ... Pot No. 1 of 27 ...	Government ... Do. ...	1 8 0 7	4 9 0 0 4 6	140 0	28·9	
			Total ...		1 15	4 13 6			
"	75	Do. ...	Portion of 89	Government	3 8	3 6 0	81 0	24·0	
"	76	Do. ...	Pot No. 1 of 20	Do.	2 29	8 0 6	250 0	31·2	
"	77	Do. ...	Portion of 54	Do.	3 0	1 8 0	15 0	10·0	
"	78	Do. ...	Portion of 16	Do.	0 16½	1 0 0	15 0	15·0	
"	79	Do. ...	42	Do.	15 0	7 0 0	95 0	13·6	
"	80	Do. ...	76	Do.	15 9	15 0 0	200 0	13·3	
"	81	Tungarli	Portion of 98	Inám	4 33	2 2 3	700 0	327·0	
"	82	Lonávla	Pot No. 1 of 16	Government	0 19½	1 1 6	80 0	73·1	
"	83	Do.	Pot No. 1 of 20	Do.	0 18	1 0 6	100 0	97·0	
"	84	Do.	10	Do.	8 37	5 0 0	70 0	14·0	
"	85	Do.	23	Do.	8 1	2 0 0	99 0	49·5	
"	86	Do.	Portion of 151	Do.	7 9	0 12 0	420 0	560·0	
"	87	Do.	Pot No. 1 of 20	Do.	0 18	1 0 6	30 0	29·1	
"	88	Do.	139	Do.	3 31	1 0 0	700 0	700·0	
"	89	Do.	23	Do.	8 1	2 0 0	300 0	150·0	
"	90	Do.	10	Do.	8 37	5 0 0	99 0	19·8	
"	91	Khandála	42	Do.	0 31	0 4 0	16 0	64·0	
"	92	Do.	Portion of 63	Do.	2 12	0 12 0	225 0	300·0	
"	93	Pimploli	Portion of 55 ... Pot Nos. 2 to 6 and 9 to 11 of 55.	Do. ... Do. ...	2 0 0 39½	0 7 4 3 1 4	199 0	56·2	Private sale.
			Total		2 39½	3 8 8			
"	94	Do.	Pot Nos. 1 and 2 of 15. Pot No. 1 of 17 ... 98 65	Government ... Do. ... Do. ... Do. ...	1 2½ 0 14 12 0 0 11	2 12 0 1 4 0 1 8 0 0 4 0	299 0	52·0	
			Total		13 27½	5 12 0			
"	95	Do.	Pot No. 1 of 42 ... Pot No. 2 of 42 ... 99	Government ... Do. ... Do. ...	0 29½ 2 10 2 20	2 1 6 0 12 0 0 4 0	400 0	129·3	
			Total		5 19½	3 1 6			
"	96	Kusgaon Budruk	Pot Nos. 2 and 3 of 13.	Government	2 14½	6 13 0	50 0	7·3	
"	97	Do.	Pot No. 1 of 60	Do.	1 11½	2 15 0	50 0	17·0	
"	98	Pátan	Pot No. 8 of 4	Do.	0 33½	2 6 0	80 0	33·7	
"	99	Do.	Pot No. 4 of 58 ... Pot No. 5 of 67 ...	Do. ... Do. ...	0 38½ 0 26	2 9 0 1 10 0	150 0	35·8	
			Total		1 24½	4 3 0			
"	100	Do.	Pot No. 5 of 38 ... 13	Government ... Do. ...	2 30½ 3 5	5 8 0 0 8 0	80 0	13·3	
			Total		5 35½	6 0 0			

## APPENDIX K—continued.

Date of Transaction.	Number.	Villages.	Survey Number.	Land, Inám or Government.	Arable Area.	Assessment.	AMOUNT REALIZED.		REMARKS.
							Rupees.	Number of year's multiple of Survey Assessment.	
1	2	3	4	5	6	7	8	9	10
					A. g.	Rs. a. p.	Rs. a.		
1883-84	101	Pátan ...	Pot No. 1 of 29 ...	Government ...	0 31	1 3 0	80 0	67.4	Private sale.
"	102	Bhushi ...	Pot No. 1 of 105 ...	Do. ...	9 7½	5 7 0	140 0	25.7	
"	103	Sáta ...	Pot No. 1 of 43 ...	Do. ...	0 20	1 0 6	100 0	14.9	
"			Portion of 44 ...	Do. ...	0 10	0 8 6			
"			Do. 37 ...	Do. ...	2 2½	1 8 0			
"			Do. 39 ...	Do. ...	2 39	1 13 6			
			Portion of 42 ...	Do. ...	2 9	1 13 0			
				Total ...	8 0½	6 11 6			
"	104	Do. ...	Pot No. 1 of 131 ...	Government ...	0 18½	0 12 0	35 0	46.7	
"	105	Do. ...	138 ...	Do. ...	11 23	9 0 0	30 0	3.3	
"	106	Do. ...	Portion of 133 ...	Do. ...	6 33	5 2 0	50 0	9.8	
"	107	Do. ...	Portion of 50 ...	Do. ...	2 39½	2 15 0	41 8	14.1	
"	108	Do. ...	140 ...	Do. ...	10 0	7 0 0	250 0	13.3	
"			Pot Nos. 1 and 2 of 141.	Do. ...	18 13	11 13 0			
				Total ...	28 13	18 13 0			
"	109	Vehergaon ...	Pot No. 1 of 66 ...	Government ...	0 38½	2 10 0	100 0	38.1	
"	110	Vádivla... ..	Pot No. 1 of 48 ...	Do. ...	1 3½	2 4 0	50 0	22.2	
"	111	Do. ...	Pot No. 4 of 49 ...	Do. ...	0 36½	1 14 6	151 0	79.2	
"	112	Budhavdi ...	Pot No. 4 of 8 ...	Do. ...	0 31½	1 10 0	28 0	17.2	
"	113	Do. ...	Pot Nos. 2 and 5 of 1.	Do. ...	0 20	1 2 0	100 0	88.9	
"			Portion of 28 ...	Do. ...	0 9	0 4 0			
"			Pot No. 1 of 28 ...	Do. ...	0 17½	1 1 0			
"	114	Valak ...	35 ...	Do. ...	1 9	0 12 0	100 0	21.9	
"			Pot No. 1 of 36 ...	Do. ...	1 8½	2 8 0			
"				Total ...	3 4	4 9 0			
"	115	Vadavli... ..	Pot No. 1 of 36 ...	Government ...	3 31	13 4 0	100 0	7.5	
"	116	Jámbavli ...	Portion of 21 ...	Do. ...	0 22½	1 8 0	20 0	13.3	
"	117	Do. ...	15 ...	Do. ...	1 6½	2 10 0	200 0	20.8	
"			48 ...	Do. ...	46 0	7 0 0			
				Total ...	47 6½	9 10 0			
"	118	Torna ...	15 ...	Government ...	5 33	1 8 0	200 0	133.3	
"	119	Do. ...	104 ...	Do. ...	5 20	0 15 0	40 0	29.1	
"			113 ...	Do. ...	3 0	0 7 0			
				Total ...	8 20	1 6 0			
"	120	Áundha Budruk ...	Pot No. 4 of 14 ...	Government ...	0 11½	0 12 0	40 0	42.7	
"			Portion of 12 ...	Do. ...	0 32	0 3 0			
				Total ...	1 3½	0 15 0			

## APPENDIX K—continued.

Date of Transaction.	Number.	Villages.	Survey Number.	Land, Inám or Government.	Arable Area.	Assessment.	AMOUNT REALIZED.		REMARKS.
							Rupees.	Number of year's multiple of Survey Assessment.	
1	2	3	4	5	6	7	8	9	10
1883-84.	121	Aundha Budruk	Pot No. I of 123... Pardi No. I ...	Government ... Do. ...	A. g. 0 25½ 2 30	Rs. a. p. 1 14 0 0 14 0	50 0	18·2	
			Total ...	Total ...	3 15½	2 12 0			
"	122	Do.	Pot No. 3 of 20 ...	Government ...	1 8	3 11 0	100 0	27·1	
"	123	Valvand	Portion of 95 ...	Do. ...	16 0	2 0 0	30 0	15·0	
"	124	Várpa	Pot No. 1 of 28 ...	Do. ...	0 20½	1 7 0	20 0	13·9	
"	125	Somavdi	Portion of 34 ...	Do. ...	0 25	1 11 0	100 0	59·3	
"	126	Do.	Pot No. 5 of 34 ... Portion of 1 ...	Do. ... Do. ...	1 9½ 0 20	3 1 0 0 12 0	120 0	31·5	
			Total ...	Total ...	1 29½	3 13 0			
"	127	Do.	5 ...	Government ...	13 21	3 0 0	75 0	25·0	
"	128	Shirdha	Portion of 26 ...	Do. ...	1 15½	3 2 0	65 0	20·8	
"	129	Do.	34 ...	Do. ...	15 10	2 0 0	35 0	17·5	
"	130	Khámshet	Pot No. 1 of 31 ...	Do. ...	0 26½	0 14 6	40 0	44·1	
"	131	Do.	Pot Nos. 2 and 3 of 50. 11 ...	Do. ... Do. ...	1 10 1 19½	2 9 0 1 0 0	70 0	19·6	
			Total ...	Total ...	2 29½	3 9 0			
"	132	Do.	Portion of 9 ... Portion of 13 ... Pot No. 4 of 78 ... Pot No. 5 of 78 ... Portion of 34 ... 50 ... 39 ...	Government ... Do. ... Do. ... Do. ... Do. ... Do. ... Do. ...	1 22 1 5 0 25½ 0 21½ 2 3½ 1 13½ 0 13	1 8 0 1 4 0 1 1 0 1 9 0 3 2 0 2 11 0 2 13 0	95 0	6·8	Private sale.
			Total ...	Total ...	7 24½	14 0 0			
"	133	Váund	Pot No. 3 of 55 ... Pot No. 5 of 58 ... Pot Nos. 2 and 4 of 61.	Government ... Do. ... Do. ...	2 30½ 1 3½ 2 3½	6 14 0 1 7 0 2 12 0	49 8	4·5	
			Total ...	Total ...	5 37½	11 1 0			
"	134	Ghonsket	Jirát Portion of 53. Rice Pot No. 1 of 53.	Government ... Do. ...	1 30 2 38½	0 8 0 5 3 0	95 0	16·7	
			Total ...	Total ...	4 28½	5 11 0			
"	135	Tákva Budruk	Pot No. 1 of 127... Pot Nos. 1 and 2 of 203.	Government ... Do. ...	0 36 0 21	1 0 0 0 15 0	95 0	49·0	
			Total ...	Total ...	1 17	1 15 0			

## APPENDIX K—continued.

Date of Transaction.	Number.	Villages.	Survey Number.	Land, Inám or Government.	Arable Area.	Assessment.	AMOUNT REALIZED.		REMARKS.
							Rupees.	Number of years' multiple of Survey Assessment.	
1	2	3	4	5	6	7	8	9	10
					A. g.	Ra. a. p.	Ra. a.		
1883-84	136	Takva Badruk	Portion of 178	Government	15 5½	9 0 0	100 0	11·1	}
"	137	Do.	Pot No. 1 of 225	Do.	0 29½	1 9 0	49 14	31·9	
"	138	Do.	184	Do.	26 20	22 0 0	300 0	13·6	
"	139	Shirarta	95	Do.	2 35	7 11 0	125 0	16·3	
"	140	Do.	7	Do.	6 8	2 0 0	100 0	15·8½	
"			13	Do.	0 35	0 1 0			
"			87	Do.	1 24	4 4 0			
				Total	8 27	6 5 0			
"	141	Do.	Portion of 72	Government	1 6¼	1 2 6	100 0	86·5	
"	142	Do.	Portion of 72	Do.	1 6¼	1 2 6	100 0	86·5	
"	143	Sangisa	Pot No. 3 of 134	Do.	0 10¼	0 13 0	36 0	44·3	
"	144	Nigda	286	Do.	13 9	5 0 0	25 0	5·0	
"	145	Do.	1	Do.	0 12¾	0 10 0	150 0	24·2	
"			76	Do.	2 23	2 0 0			
"			78	Do.	2 37¾	3 9 0			
				Total	5 33¼	6 3 0			
"	146	Do.	Pot No. 2 of 88	Government	0 6¼	0 6 0	50 0	36·4	
"			351	Do.	1 22	1 0 0			
				Total	1 28¼	1 6 0			
"	147	Do.	Pot No. 6 of 88	Government	0 7¾	0 3 0	100 0	23·9	
"			86	Do.	15 10	4 0 0			
				Total	15 17¾	4 3 0			
"	148	Do.	Portion of 309	Government	1 29	1 0 0	50 0	10·0	
"			Do. 310	Do.	6 24	4 0 0			
				Total	8 13	5 0 0			
"	149	Do.	Do. 283	Government	0 13	0 4 0	30 0	120·0	
"	150	Do.	Do. 319	Do.	3 15	0 12 0	45 0	40·0	
"			Pot No. 8 of 361	Do.	1 23	0 6 0			
				Total	4 38	1 2 0			
"	151	Do.	Portion of 141	Government	1 30	0 7 6	21 0	44·8	
"	152	Neáva	Portion of 84	Do.	0 31	1 1 8	50 0	46·4	
"	153	Karunj	Pot No. 2 of 23	Do.	2 21¼	6 15 0	99 0	14·3	
"	154	Baur	Portion of 96	Do.	2 6	0 8 0	875 0	177·2	
"			Pot No. 1 of 96	Do.	1 16¼	4 2 0			
"			Pot No. 2 of 96	Do.	0 10¼	0 5 0			
				Total	3 32¾	4 15 0			

Private sale.

## APPENDIX K—continued.

Date of Transaction.	Number.	Villages.	Survey Number.	Land, Inám or Government.	Arable Area.	Assessment.	AMOUNT REALIZED.		REMARKS.
							Rupees.	Number of years' multiple of Survey Assessment.	
1	2	3	4	5	6	7	8	9	10
					A. g.	Rs. a. p.	Rs. a.		
1883-84.	155	Baur ...	13 ... 109 ... 120 ... Pot No. 1 of 119... Pot Nos. 23 and 24 of 119. Pot Nos. 5 and 6 of 121.	Government ... Do. ... Do. ... Do. ... Do. ...	1 4 1 23 0 33 0 19 0 23½	1 0 0 0 2 0 0 6 0 1 1 0 0 5 0	150 0	24·7	
				Total ...	6 4½	6 1 0			
" ...	156	Do. ...	135 ... Portion of 3 ... Pot Nos. 1 and 2 of 3.	Government ... Do. ... Do. ...	4 10 7 22½ 0 2½	0 9 0 4 8 0 0 2 0	20 0	35·6	
" ...	157	Sadavli...	Portion of 41 ... Pot No. 1 of 41 ...	Do. ... Do. ...	2 34 0 6½	1 8 0 0 5 0	100 0	15·5	
				Total ...	10 25½	6 7 0			
" ...	158	Do. ...	Pot Nos. 1 and 2 of 61.	Government ...	2 14½	5 10 0	100 0	17·8	
" ...	159	Do. ...	11 ... Portion of 47 ... Pot No. 1 of 47 ... Portion of 55 ...	Do. ... Do. ... Do. ... Do. ...	5 10 0 10 0 21½ 3 25	0 14 0 0 1 0 1 1 0 4 0 0	150 0	25·0	
				Total ...	9 26½	6 0 0			
" ...	160	Do. ...	Portion of 7 ... Portion of Pot Nos. 1 to 4 of 7.	Government ... Do. ...	9 22 3 26½	4 0 0 9 14 0	275 0	19·8	Private sale.
				Total ...	13 8½	13 14 0			
" ...	161	Sadavli...	Portion of 7 ... Portion of Pot Nos. 1 to 4 of 7. Portion of 11 ... Portion of 47 ... Pot No. 1 of 47 ... Portion of 55 ...	Government ... Do. ... Do. ... Do. ... Do. ...	9 22 3 26½ 5 10 0 10 0 21½ 3 25	4 0 0 9 14 0 0 14 0 0 1 0 1 1 0 4 0 0	245 0	12·3	
				Total ...	22 34½	19 14 0			
" ...	162	Yalsa ...	68 ... Portion of 84 ...	Government ... Do. ...	20 26 0 31	23 0 0 0 4 0	20 0	-0·9	
" ...	163	Do. ...	Pot No. 1 of 84 ...	Do. ...	0 39½	1 6 0	35 0	21·5	
				Total ...	1 30½	1 10 0			
" ...	164	Do. ...	Pot No. 1 of 35 ... Pot Nos. 1 and 2 of 41. Pot No. 2 of 39 ...	Government ... Do. ... Do. ...	0 9½ 1 39 0 36½	0 10 0 3 11 0 0 8 0	50 0	10·4	
				Total ...	3 5	4 13 0			

## APPENDIX K—continued.

Date of Transaction.	Number.	Villages.	Survey Number.	Land, Inám or Government.	Arable Area.	Assessment.	AMOUNT REALIZED.		REMARKS.
							Rupees.	Number of years' multiple of Survey Assessment.	
1	2	3	4	5	6	7	8	9	10
1883-84	165	Kála ... ..	Pot No. 7 of 17 ...	Government ...	A. g.	Rs. a. p.	Rs. a.		
	166	Do. ... ..	Portion of 17 ... 111 ...	Do. ... Do. ...	1 8½ 0 26¼ 2 0	2 7 0 1 6 0 0 5 0	100 0 100 0	41·0 59·3	
				Total ...	2 26¼	1 11 0			
	167	Do. ... ..	Portion of 16 ... Pot Nos. 1, 2, 3 and 5 of 16. ... Portion of 25 ...	Government ... Do. ... Do. ...	2 0 4 27½ 0 23	0 12 0 9 14 0 0 1 0	100 0	9·4	
				Total ...	7 10½	10 11 0			
	168	Shivli ... ..	Pot No. 7 of 107 ... Pot No. 9 of 107 ...	Government ... Do. ...	0 22 0 3½	1 4 0 0 3 0	20 0	13·9	
	169	Do. ... ..	Portion of 107 ...	Government ...	0 21	1 4 0	50 0	40·0	
	170	Ardáv ... ..	Pot No. 4 of 5 ...	Do. ...	0 17¼	1 9 0	24 0	15·4	
	171	Do. ... ..	Portion of 49 ... Pot No. 2 of 49 ... Portion of 74 ... Pot No. 1 of 2 ...	Do. ... Do. ... Do. ... Do. ...	0 11 0 16½ 0 25 0 17½	0 1 0 0 14 0 1 0 0 0 8 0	49 0	20·1	
				Total ...	1 30¼	2 7 0			
	172	wo. ... ..	Pot No. 1 of 78 ...	Government ...	0 23½	0 13 0	12 0	14·8	
	173	Pusána ... ..	Pot No. 3 of 86 ...	Do. ...	1 4½	1 4 0	49 14	39·9	
	174	Do. ... ..	Portion of 63 ... Portion of 65 ...	Do. ... Do. ...	2 2½ 0 33½	1 3 6 0 4 0	91 0	62·0	
				Total ...	2 35½	1 7 6			Private sale.
	175	Do. ... ..	Portion of 63 ... Portion of 65 ...	Government ... Do. ...	2 2½ 0 33½	1 3 6 0 4 0	91 0	62·0	
				Total ...	2 35½	1 7 6			
	176	Do. ... ..	Portion of 63 ... Portion of 65 ...	Government ... Do. ...	2 2½ 0 33½	1 3 6 0 4 0	91 0	62·0	
				Total ...	2 35½	1 7 6			
	177	Shivna ... ..	Portion of 2 ... Portion of 95 ... Portion of 96 ... Portion of 98 ...	Government ... Do. ... Do. ... Do. ...	0 3¼ 3 8½ 0 16¼ 2 25	0 1 4 3 2 8 0 6 4 2 13 8	220 0	33·8	
				Total ...	6 13¼	6 8 0			
	178	Do. ... ..	16 ... 27 ...	Government ... Do. ...	2 0¼ 0 35¼	5 0 6 1 15 9	250 0	35·6	
				Total ...	2 35¼	7 0 3			
	179	Do. ... ..	Pot No. 2 of 27 ...	Government ...	0 35¼	1 15 9	95 0	47·9	
	180	Shivna ... ..	Portion of 60 ... Pot No. 1 of 71 ... Portion of 73 ... Portion of 103 ... Portion of 155 ...	Do. ... Do. ... Do. ... Do. ... Do. ...	3 23½ 3 9 1 11½ 1 18 0 35	1 3 0 2 9 0 2 9 0 1 8 0 0 3 0	300 0	37·5	
				Total ...	10 17½	8 0 0			

## APPENDIX K—continued.

Date of Transaction.	Number.	Villages.	Survey Number.	Land, Inám or Government.	Arable Area.	Assessment.	AMOUNT REALIZED.		REMARKS.
							Rupees.	Number of years' multiple of Survey Assessment.	
1	2	3	4	5	6	7	8	9	10
1883-84.	181	Bebadvohol ...	Portion of 88 ... Pot No. 4 of 52 ... Pot No. 2 of 52 ...	Government ... Do. ... Do. ...	A. g. 3 0 0 17½ 0 36½	Rs. a. p. 2 14 0 0 15 0 2 11 0	600 0	92.3	
			Total ...		4 14½	6 8 0			
"	182	Do. ...	Portion of 1 ... Portion of 4 ...	Government ... Do. ...	7 10 1 13	2 0 0 1 6 0	300 0	88.9	
			Total ...		8 23	3 6 0			
"	183	Do. ...	Portion of 66 ... Pot No. 1 of 66 ...	Government ... Do. ...	5 28 1 12½	1 8 0 2 5 0	50 0	13.1	
			Total ...		7 0¾	3 13 0			
"	184	Do. ...	Portion of 63 ... Pot No. 1 of 63 ... Pot No. 2 of 63 ...	Government ... Do. ... Do. ...	13 25 0 18½ 0 23	5 0 0 0 15 0 1 1 0	25 0	3.6	
			Total ...		14 31½	7 0 0			
"	185	Páchána ...	Pot No. 8 of 20 ...	Government ...	0 6½	0 5 6	30 0	87.3	
"	186	Do. ...	Portion of 101 ...	Do. ...	4 15½	5 14 0	100 0	17.0	
"	187	Do. ...	Portion of 40 ...	Do. ...	17 35	6 3 0	100 0	16.2	
"	188	Do. ...	80 ...	Do. ...	2 14½	6 15 0	50 0	7.2	
"	189	Do. ...	Pot No. 4 of 78 ... Pot No. 5 of 78 ... Pot No. 13 of 78... Pot No. 7 of 50 ... Pot No. 1 of 50 ...	Do. ... Do. ... Do. ... Do. ... Do. ...	1 4½ 0 22½ 0 14½ 0 20 0 10	2 5 0 1 13 0 0 10 0 0 15 0 0 7 0	100 0	16.3	
			Total ...		2 31½	6 2 0			Private sale.
"	190	Do. ...	Pot No. 2 of 138...	Government ...	0 32½	1 9 0	50 0	32.0	
"	191	Srindgaon ...	Pot No. 1 of 25 ...	Do. ...	1 30½	6 7 0	100 0	15.5	
"	192	A'mbegaon ...	Pot No. 1 of 72 ...	Do. ...	0 11½	0 6 0	44 0	117.3	
"	193	Do. ...	Pot No. 1 of 34 ...	Do. ...	1 9	1 3 0	6 0	5.1	
"	194	Ápti ...	Pot No. 2 of 24 ... Pot No. 1 of 66 ...	Do. ... Do. ...	1 11½ 0 20	3 12 0 1 1 0	45 0	12.0	
"	195	Parandavdi ...	Portion of 70 ... Pot No. 2 of 70 ... Portion of 71 ... Pot No. 4 of 58 ...	Do. ... Do. ... Do. ... Do. ...	2 19 0 12 3 37 0 16	2 1 0 0 12 0 2 14 0 0 15 0	150 0	19.5	
			Total ...		7 24	7 11 0			
"	196	Máhagaon ...	Pot No. 1 of 23 ...	Government ...	5 30½	13 11 0	60 0	4.4	
"	197	Do. ...	Portion of 102 ...	Do. ...	1 11½	0 4 0	60 0	240.0	
"	198	Do. ...	Portion of 162 ... Pot No. 1 of 162...	Do. ... Do. ...	1 0 0 14	0 2 0 1 1 0	40 0	33.7	
			Total ...		1 14	1 3 0			
"	199	Uksán ...	Portion of 102 ...	Government ...	0 22	1 10 0	100 0	61.5	
"	200	Kháudshi ...	Pot Nos. 1, 3 and 4 of 44.	Do. ...	1 0½	2 13 6	32 0	11.3	
"	201	Do. ...	Pot Nos. 2 and 5 of 10.	Do. ...	1 3¾	2 15 0	25 0	8.5	
"	202	Talegaon ...	Portion of 392 ... Portion of 382 ...	Do. ... Do. ...	0 31½ 1 5½	0 4 8 0 11 4	200 0	200.0	
			Total ...		1 36¾	1 0 0			
"	203	Do. ...	Portion of 382 ... Portion of 399 ...	Government ... Do. ...	0 39 0 29	0 9 0 0 5 0	100 0	114.3	
			Total ...		1 28	0 14 0			

## APPENDIX K—continued.

Date of Transaction.	Number.	Villages.	Survey Number.	Land, Inám or Government.	Arable Area.	Assessment.	AMOUNT REALIZED.		REMARKS.
							Rupees.	Number of years' multiple of Survey Assessment.	
1	2	3	4	5	6	7	8	9	10
					A. g.	Rs. a. p.	Rs. a.		
1883-84.	204	Talegaon ...	{ Portion of 382 ... Portion of 392 ...	Government ... Do. ...	1 0 0 29	0 8 0 0 4 0	100 0	133·3	
				Total ...	1 29	0 12 0			
"	205	Do. ...	{ Portion of 86 ... Portion of 80 ... Pot No. 2 of 80 ...	Government ... Do. ... Do. ...	5 15½ 0 12 0 6	7 7 0 0 8 0 0 4 0	475 0	58·0	
				Total ...	5 33½	8 3 0			
"	206	Do. ...	{ Pot No. 1 of 171... Pot No. 3 of 171...	Government ... Do. ...	0 33 0 3½	1 0 0 0 4 0	50 0	40·0	
				Total ...	0 36½	1 4 0			
"	207	Gahunja ...	Pot No. 1 of 59 ...	Government ...	3 33	5 0 0	10 0	2·0	
1884-85.	208	Kondivda ...	{ Portion of 63 ... Pot No. 1 of 63 ...	Do. ... Do. ...	0 29 0 22½	0 4 0 0 15 0	10 0	8·4	
				Total ...	1 11½	1 3 0			
"	209	Do. ...	Pot No. 1 of 69 ...	Government ...	0 17½	0 10 0	30 0	48·0	
"	210	Vádeahvar ...	Portion of 29 ...	Do. ...	1 6½	0 2 0	25 0	12·5	
"	211	Vahangaon ...	{ Portion of 5 ... Portion of 6 ... Pot No. 2 of 15 ...	Do. ... Do. ... Do. ...	0 27½ 3 24 0 31	0 13 0 1 0 0 1 7 0	40 0	12·3	
				Total ...	5 2½	3 4 0			Private sale.
"	212	Do. ...	Portion of 159 ...	Government ...	1 17	0 8 0	7 8	15·0	
"	213	Kivla ...	Portion of 176 ...	Do. ...	17 36	4 0 0	95 0	23·7	
"	214	Málegaon Khurd ...	Pot No. 1 of 82 ...	Do. ...	1 11½	2 8 0	44 0	17·6	
"	215	Do. ...	Portion of 43 ...	Do. ...	4 33	3 10 0	55 0	15·2	
"	216	Kusur ...	Portion of 34 ...	Do. ...	0 39½	1 4 0	160 0	128·0	
"	217	Do. ...	15 ...	Do. ...	0 37	1 4 0	70 0	56·0	
"	218	Umbrá Navlák ...	117 ...	Do. ...	34 16	22 0 0	400 0	18·2	
"	219	A'mbi ...	Portion of 169 ...	Do. ...	18 37½	12 7 0	100 0	8·0	
"	220	Do. ...	Pot Nos. 1 to 6 of 99.	Do. ...	23 30	6 14 0	100 0	14·5	
"	221	Shira ...	4 ...	Do. ...	2 39	1 0 0	50 0	50·0	
"	222	Kalhát ...	Pot No. 1 of 45 ...	Do. ...	0 17	0 11 0	30 0	43·6	
"	223	Kuna ...	Pot No. 3 of 60 ...	Do. ...	0 26	1 10 0	45 0	27·7	
"	224	Kusgaon Khurd ...	Pot No. 2 of 20 ...	Do. ...	0 27	1 7 0	40 0	27·8	
"	225	Kátvi ...	{ Portion of 23 ... Portion of 26 ... Portion of 27 ...	Do. ... Do. ... Do. ...	11 10 11 0 6 17	6 13 0 4 13 0 2 15 0	200 0	13·7	
				Total ...	28 27	14 9 0			
"	226	Sadápúr ...	57 ...	Government ...	11 2	5 0 0	50 0	10·0	
"	227	Do. ...	7 ...	Do. ...	16 31	5 0 0	40 0	8·0	
"	228	Do. ...	55 ...	Do. ...	11 2	5 0 0	35 0	7·0	
"	229	Do. ...	49 ...	Do. ...	19 26	9 0 0	47 0	5·2	
"	230	Do. ...	Portion of 15 ...	Do. ...	6 8½	8 11 0	50 0	5·8	
"	231	Do. ...	Pot No. 1 of 55 ...	Do. ...	1 14½	4 5 0	99 0	23·0	
"	232	Do. ...	Portion of 56 ...	Do. ...	2 21	1 0 0	26 0	26·0	
"	233	Kurvanda ...	49 ...	Do. ...	26 20	6 0 0	49 0	8·2	
"	234	Do. ...	59 ...	Do. ...	3 28	9 13 0	30 0	3·1	
"	235	Do. ...	{ Portion of 27 ... Pot Nos. 1 and 2 of 27.	Do. ... Do. ...	9 23 6 7½	1 0 0 15 7 0	275 0	16·7	
				Total ...	15 30½	16 7 0			



## APPENDIX K—continued.

Date of Transaction.	Number.	Villages.	Survey Number.	Land, Inám or Government.	Arable Area.	Assessment.	AMOUNT REALIZED.		REMARKS.
							Rupees.	Number of years' multiple of Survey Assessment.	
1	2	3	4	5	6	7	8	9	10
					A. g.	Rs. a p.	Rs. a.		
1884-85	236	Kánha ...	47	Government ...	10 10	5 0 0	275 0	55·0	
"	237	Sángvi ...	32	Do. ...	29 12	19 0 0	100 0	5·3	
"	238	Khadrkálá ...	Portion of 41 ...	Do. ...	5 6	3 10 8	50 0	13·6	
"	239	Do. ...	Portion of 36 ...	Do. ...	2 19½	2 8 0	11 0	4·4	
"	240	Do. ...	Pot No. 4 of 4 ...	Do. ...	0 16½	0 12 0	90 0	24·0	
			49	Do. ...	3 35½	3 0 0			
				Total ...	4 12½	3 12 0			
"	241	Áunda Khurd ...	Portion of 56 ...	Government ...	4 9	0 12 0	30 0	8·1	
			Portion of 59 ...	Do. ...	1 28	2 15 6			
				Total ...	5 37	3 11 6			
"	242	Do. ...	Pot No. 1 of 76 ...	Government ...	1 3½	2 6 0	99 0	41·7	
"	243	Páthargaon ...	Pot No. 3 of 10 ...	Do. ...	1 10	3 13 0	165 0	43·3	
"	244	Náygaon ...	47 ...	Do. ...	8 6	5 0 0	67 0	5·4	
			48 ...	Do. ...	10 20	7 0 0			
			Pot No. 4 of 144...	Do. ...	0 12	0 8 0			
				Total ...	18 38	12 8 0			
"	245	Do. ...	47 ...	Government ...	10 20	7 0 0	30 0	4·3	
"	246	Do. ...	Portion of 134 ...	Do. ...	0 6	0 12 6	15 0	19·2	
"	247	Do. ...	Pot No. 4 of 27 ...	Do. ...	0 15	0 14 0	40 0	45·7	
"	248	Do. ...	Portion of 4 ...	Do. ...	9 8	3 0 0	60 0	11·6	
			Pot No. 1 of 4 ...	Do. ...	1 0½	2 3 0			
				Total ...	10 8½	5 3 0			
"	249	Do. ...	Pot No. 1 of 142...	Government ...	0 5	0 3 6	20 0	45·7	
			Pot No. 6 of 144...	Do. ...	0 5½	0 3 6			
				Total ...	0 10½	0 7 0			
"	250	Do. ...	Portion of Pot No. 1 of 42.	Government ...	0 9½	0 6 0	40 0	18·0	Private sale.
			Portion of Pot No. 2 of 42.	Do. ...	0 17½	0 13 0			
			Portion of Pot No. 3 of 42.	Do. ...	0 18	1 0 6			
				Total ...	1 4½	2 3 6			
"	251	Do. ...	Portion of 40 ...	Government ...	5 2½	4 10 8	50 0	10·7	
"	252	Do. ...	Portion of Pot No. 1 of 42.	Do. ...	0 9½	0 6 0	30 0	13·5	
			Portion of Pot No. 2 of 42.	Do. ...	0 17½	0 13 0			
			Portion of Pot No. 3 of 42.	Do. ...	0 18	1 0 6			
				Total ...	1 4½	2 3 6			
"	253	Do. ...	Portion of 99 ...	Government ...	3 23½	2 5 4	90 0	38·6	
"	254	Dongargaon ...	81 ...	Do. ...	27 6	4 0 0	199 0	49·7	
"	255	Ahíravda ...	24 ...	Do. ...	8 37	4 0 0	35 0	8·7	
"	256	Do. ...	Portion 25 ...	Do. ...	6 0	4 12 0	70 0	14·7	
"	257	Tája ...	Pot Nos. 2 and 5 of 80.	Do. ...	1 12½	2 0 0	100 0	50·0	
"	258	Do. ...	Pot No. 3 of 78 ...	Do. ...	0 15½	0 13 0	100 0	123·1	
"	259	Do. ...	Pot No. 1 of 22 ...	Do. ...	0 38½	0 6 0	50 0	8·8	
			Pot No. 1 of 23 ...	Do. ...	0 30½	2 6 0			
			Pot No. 2 of 82 ...	Do. ...	1 14½	2 15 0			
				Total ...	3 3½	5 11 0			

## APPENDIX K—continued.

Date of Transaction.	Number.	Villages.	Survey Number.	Land, Inam or Government.	Arable Area.	Assessment.	AMOUNT REALIZED.		REMARKS.
							Rupees.	Number of years' multiple of Survey Assessment.	
1	2	3	4	5	6	7	8	9	10
					A. g.	Rs. a. p.	Rs. a.		
1884-85	260	Valvahan	95	Government	8 34	9 0 0	125 0	13-9	
"	261	Do.	Portion of 87	Do.	1 27	2 4 0	36 10	16-3	
"	262	Do.	115	Do.	5 30	3 0 0	100 0	33-3	
"	263	Do.	Pot No. 2 of 44	Do.	1 11	3 1 0	29 0	9-5	
"	264	A'undholi	Pot No. 1 of 70	Do.	1 26½	4 12 0	150 0	31-6	
"	265	Do.	Pot No. 1 of 27	Do.	1 32	6 2 0	98 0	16-0	
"	266	Do.	Pot No. 1 of 35	Do.	6 37	2 1 0	20 0	9-7	
"	267	Devla	Pot No. 5 of 100	Do.	0 7	0 8 0	70 0	35-0	
			11	Do.	0 28	1 8 0			
				Total	0 35	2 0 0			
"	268	Devla	Pot No. 3 of 32	Government	0 30½	2 10 0	14 0	5-3	
"	269	Do.	74	Do.	6 25	7 0 0	75 0	7-5	
			Portion of 83	Do.	11 1	3 0 0			
				Total	17 26	10 0 0			
"	270	Do.	42	Government	15 0	7 0 0	95 0	13-6	
"	271	Do.	76	Do.	15 9	15 0 0	200 0	13-3	
"	272	Tungarli	Portion of 81	Do.	0 15	0 4 0	107 0	18-4	
			Pot No. 1 of 81	Do.	2 17½	5 9 0			
				Total	2 32½	5 13 0			
"	273	Do.	Pot No. 1 of 63	Government	3 0½	8 9 0	30 0	3-5	
"	274	Do.	Portion of 16	Do.	15 4	3 0 0	60 0	20-0	
"	275	Do.	Portion of 11	Do.	0 9	0 1 0	35 0	8-0	
			Pot No. 1 of 11	Do.	0 2½	0 8 0			
			Pot No. 2 of 11	Do.	0 20½	1 6 0			
			Pot No. 1 of 14	Do.	0 37½	2 12 0			
				Total	1 30	4 6 0			Private sale.
"	276	Do.	Portion of 81	Government	0 15	0 4 0	99 0	17-0	
			Pot No. 1 of 81	Do.	2 17½	5 9 0			
				Total	2 32½	5 13 0			
"	277	Devghar	Portion of 22	Government	8 36½	4 0 7	49 0	12-1	
"	278	Lonavla	Portion of 16	Do.	0 18	1 0 6	30 0	29-1	
"	279	Do.	139	Do.	3 31	1 0 0	700 0	700-0	
"	280	Do.	Portion of 43	Do.	6 2½	4 8 0	50 0	11-1	
"	281	Do.	Pot No. 1 of 69	Do.	0 18½	1 3 0	45 0	37-9	
"	282	Do.	Portion of 65	Do.	2 35	7 4 0	200 0	27-6	
"	283	Pimploli	Portion of 57	Do.	9 19	2 0 0	99 0	49-5	
"	284	Do.	Portion of 55	Do.	0 10	0 2 0	150 0	75-0	
			Pot No. 1 of 55	Do.	0 19½	1 0 0			
			Pot No. 5 of 38	Do.	0 15½	0 14 0			
				Total	1 4½	2 0 0			
"	285	Kusgaon Budruk	26	Government	8 24	2 0 0	40 0	20-0	
"	286	Patan	Portion of 9 of 60	Do.	1 10	4 2 0	100 0	24-2	
"	287	Do.	Portion of 6 of 63	Do.	0 32½	2 10 0	50 0	19-0	
"	288	Do.	Portion of 2 of 38	Do.	1 27½	4 1 0	125 0	22-0	
			Pot No. 2 of 39	Do.	0 23½	1 10 0			
				Total	2 10½	5 11 0			
"	289	Do.	Portion of 39	Government	0 13	0 4 0	100 0	25-8	
			Pot No. 11 of 39	Do.	1 10½	3 10 0			
				Total	1 23½	3 14 0			

## APPENDIX K—continued.

Date of transaction.	Number.	Villages.	Survey Number.	Land, Inam or Government.	Arable Area.	Assessment.	AMOUNT REALIZED.		REMARKS.
							Rupees.	Number of years' multiple of Survey Assessment.	
1	2	3	4	5	6	7	8	9	10
					A. g.	Rs. a. p.	Rs. a.		
1884-85.	290	Do. ...	Pot No. 1 of 15 ...	Government ...	1 4 $\frac{1}{2}$	1 11 0	50 0	29.6	
"	291	Do. ...	Portion of 10 ...	Do. ...	2 28	0 7 0	20 0	45.7	
"	292	Bhushi ...	Portion of 94 ...	Do. ...	1 16 $\frac{1}{2}$	3 3 0	20 0	6.3	
"	293	Do. ...	Portion of 118 ...	Do. ...	5 0	1 0 0	15 0	15.0	
"	294	Malavli ...	Pot No. 1 of 30 ...	Do. ...	1 13	3 12 0	60 0	16.0	
"	295	Shilátna ...	Pot No. 1 of 16 ...	Do. ...	1 16 $\frac{1}{2}$	2 0 0	60 0	30.0	
"	296	Do. ...	Pot No. 4 of 120 ...	Do. ...	0 18 $\frac{1}{2}$	1 8 0	175 0	51.9	
			Pot No. 2 of 90 ...	Do. ...	0 36 $\frac{1}{2}$	1 14 0			
				Total ...	1 15 $\frac{1}{2}$	3 6 0			
"	297	Do. ...	Pot No. 2 of 93 ...	Government ...	0 33	1 8 0	170 0	38.3	
			Pot No. 1 of 108..	Do. ...	1 14	2 15 0			
				Total ...	2 7	4 7 0			
"	298	Do. ...	Pot No. 2 of 74 ...	Government ...	0 10 $\frac{3}{4}$	0 9 6	20 0	33.7	
"	299	Do. ...	Pot No. 6 of 66 ...	Do. ...	0 20 $\frac{1}{2}$	1 1 0	40 0	37.6	
"	300	Do. ...	Pot No. 7 of 66 ...	Do. ...	0 16	0 14 0	27 0	30.9	
"	301	Do. ...	Pot No. 4 of 99 ...	Do. ...	0 5	0 1 0	25 0	28.6	
			Pot No. 5 of 99 ...	Do. ...	0 21 $\frac{1}{2}$	0 13 0			
				Total ...	0 26 $\frac{1}{2}$	0 14 0			
"	302	Do. ...	Pot No. 1 of 196...	Government ...	1 21	4 10 0	26 0	5.6	
"	303	Do. ...	Pot No. 7 of 60 ...	Do. ...	2 9	3 6 0	175 0	51.9	
			Portion of 16 ...	Do. ...	6 29	6 8 0			
			27 ...	Do. ...	2 4	0 12 0			
			62 ...	Do. ...	4 18	2 0 0			
"	304	Sáta ...	Pot No. 2 of 120...	Do. ...	0 22 $\frac{1}{2}$	0 14 0	100 0	5.6	
			Pot Nos. 3 and 4 of 127.	Do. ...	0 17 $\frac{1}{2}$	0 11 0			
			Pot No. 2 of 128...	Do. ...	0 19	0 15 0			
			Pot No. 4 of 121... 112	Do. ...	0 22 $\frac{3}{4}$	1 2 0			
				Do. ...	9 19	5 0 0			
				Total ...	24 31 $\frac{1}{2}$	17 14 0			Private sale.
"	305	Do. ...	Portion of 16 ...	Government ...	6 29	6 8 0	30 0	4.6	
"	306	Do. ...	Portion of 113 ...	Do. ...	3 35	2 4 0	75 0	33.3	
"	307	Do. ...	Portion of 43 ...	Do. ...	2 37	2 5 0	80 0	18.3	
			Pot No. 1 of 43 ...	Do. ...	1 0	2 1 0			
				Total ...	3 37	4 6 0			
"	308	Do. ...	Portion of 142 ...	Government ...	4 29	3 7 0	25 0	7.3	
"	309	Do. ...	Pot No. 2 of 64 ...	Do. ...	1 23	3 2 0	125 0	23.8	
			Pot No. 1 of 128...	Do. ...	1 5 $\frac{1}{2}$	2 2 0			
				Total ...	2 28 $\frac{1}{2}$	5 4 0			
"	310	Vehergaon ...	Pot No. 2 of 91 ...	Government ...	0 29 $\frac{1}{2}$	1 13 0	50 0	27.6	
"	311	Nána ...	179	Do. ...	4 5	5 3 0	30 0	5.8	
"	312	Do. ...	Portion of 156 ...	Do. ...	7 3	8 0 0	40 0	5.0	
"	313	Do. ...	Portion of 352 ...	Do. ...	1 0	0 2 0	20 0	21.3	
			Portion of 354 ...	Do. ...	2 20	0 7 0			
			Portion of 10 ...	Do. ...	0 5	0 4 0			
			Pot No. 7 of 10 ...	Do. ...	0 5 $\frac{1}{2}$	0 2 0			
				Total ...	3 30 $\frac{1}{2}$	0 15 0			
"	314	Do. ...	Portion of 17 ...	Government ...	3 20 $\frac{1}{2}$	4 0 0	50 0	12.5	
"	315	Do. ...	238	Do. ...	1 22 $\frac{1}{2}$	2 10 0	80 0	8.1	
			239	Do. ...	0 37 $\frac{1}{2}$	1 5 0			
			220	Do. ...	8 24	6 0 0			
				Total ...	11 3 $\frac{1}{2}$	9 15 0			

## APPENDIX K—continued.

Date of Transaction.	Number.	Villages.	Survey Number.	Land, Inám or Government.	Arable Area.	Assessment.	AMOUNT REALIZED.		REMARKS.
							Rupees.	Number of years' multiple of Survey Assessment.	
1	2	3	4	5	6	7	8	9	10
1834-85.	316	Nána ...	110	Government ...	A. g. 5 24	Rs. a. p. 6 0 0	Rs. a. 20 0	3-3	
"	317	Do. ...	53 Portion of 233 ... Pot No. 1 of 233... Pot No. 1 of 240...	Do. ... Do. ... Do. ... Do. ...	2 11 0 25 0 27 0 10½	1 8 0 0 4 0 0 2 0 0 4 0	50 0	23-5	
				Total ...	3 9	2 2 0			
"	318	Do. ...	161	Government ...	3 4	3 0 0	30 0	10-0	
"	319	Do. ...	Portion of 95 ...	Do. ...	7 36	7 14 0	450 0	57-1	
"	320	Do. ...	215	Do. ...	9 20	10 0 0	49 0	4-9	
"	321	Do. ...	Pot No. 2 of 233... Pot No. 2 of 234...	Do. ... Do. ...	1 1½ 0 12½	2 2 0 0 9 0	100 0	37-2	
				Total ...	1 13½	2 11 0			
"	322	Do. ...	Pot Nos. 1 and 2 of 318.	Government ...	1 12	3 8 0	200 0	57-1	
"	323	Budhavdi ...	27 Pot Nos. 3 and 4 of 58.	Do. ...	15 14 0 36½	10 0 0 1 14 0	100 0	10-0	
"	324	Do. ...	61 Pot No. 4 of 8 ... 21	Do. ... Do. ... Do. ...	0 24 0 15½ 1 6	0 12 0 0 13 0 1 8 0	150 0	30-4	
				Total ...	3 2½	4 15 0			
"	325	Do. ...	12	Government ...	1 22	1 13 0	91 0	50-2	
"	326	Do. ...	7	Do. ...	1 2	0 12 0	40 0	53-3	
"	327	Do. ...	Pot No. 6 of 4 ... Pot No. 1 of 54 ...	Do. ... Do. ...	0 22 0 24½	1 3 0 1 1 0	100 0	44-4	Private sale.
				Total ...	1 6½	2 4 0			
"	328	Valak ...	33 42 43	Government ... Do. ... Do. ...	0 38½ 0 21 0 11	2 1 0 0 4 0 0 4 0	96 0	37-5	
				Total ...	1 30½	2 9 0			
"	329	Do. ...	63	Government ...	1 34	1 9 0	30 0	19-2	
"	330	Do. ...	Portion of 68 Portion of 69 Portion of No. 1 of 69.	Do. ... Do. ... Do. ...	2 21 2 13 0 21½	0 12 0 1 0 0 0 11 0	100 0	41-0	
				Total ...	5 15½	2 7 0			
"	331	Do. ...	Portion of 68 Portion of 69 Portion of No. 1 of 69.	Government ... Do. ... Do. ...	2 21 2 13 0 21½	0 12 0 1 0 0 0 11 0	40 0	16-4	
				Total ...	5 15½	2 7 0			
"	332	Do. ...	Pot No. 1 of 33	Government ...	0 38½	2 1 0	100 0	48-5	
"	333	Torna ...	Portion of 111	Do. ...	1 0	0 2 0	75 0	600-0	
"	334	Do. ...	Portion of 104	Do. ...	1 20	0 4 0	50 0	200-0	
"	335	Do. ...	14 132	Do. ... Do. ...	0 7 7 13	0 2 0 1 0 0	30 0	26-7	
				Total ...	7 20	1 2 0			

## APPENDIX K—continued.

Date of Transaction.	Number.	Villages.	Survey Number.	Land, Inám or Government.	Arable Area.	Assessment.	AMOUNT REALIZED.		REMARKS.
							Rupees.	Number of years' multiple of Survey Assessment.	
1	2	3	4	5	6	7	8	9	10
					A. g.	Rs. a. p.	Rs. a.		
1884-85.	336	Torna ...	Portion of 111 ...	Government ...	1 0	0 2 0	100 0	800·0	
"	337	Aunda Budruk ...	Pot No. 3 of 70 ... Pot No. 9 of 70 ... Pot No. 2 of 79 ...	Do. ... Do. ... Do. ...	0 4 0 38 0 8	0 3 0 2 5 0 0 9 0	65 0	21·2	
				Total ...	1 10	3 1 0			
"	338	Do. ...	Pot No. 1 of 103..	Government ...	2 6½	5 14 0	170 0	17·0	
"	339	Do. ...	Pot No. 4 of 20 ...	Do. ...	0 25	2 1 6	25 0	11·9	
"	340	Do. ...	Pot No. 2 of 20 ...	Do. ...	0 23	1 14 0	40 0	21·3	
"	341	Várpa ...	Pot Nos. 2 and 4 of 37.	Do. ...	1 19	3 12 0	50 0	13·3	
"	342	Somavdi ...	Portion of 34 ...	Do. ...	0 25	1 11 0	100 0	59·3	
"	343	Do. ...	2 ...	Do. ...	15 9	4 0 0	40 0	10·0	
"	344	Shirdha ...	45 ...	Do. ...	19 0	4 0 0	60 0	15·0	
"	345	Do. ...	Pot Nos. 1 and 2 of 26.	Do. ...	0 20	1 0 0	16 0	16·0	
"	346	Thorána ...	9 ... Pot No. 1 of 33 ...	Government ... Do. ...	2 5½ 0 36	4 7 0 2 1 0	200 0	30·8	
				Total ...	3 1½	6 8 0			
"	347	Khámshet ...	29 ... Pot No. 3 of 78 ...	Government ... Do. ...	5 2 0 21½	5 8 0 1 9 0	65 0	9·2	
				Total ...	5 23½	7 1 0			
"	348	Do. ...	Pot No. 1 of 25 ... Pot No. 2 of 25 ...	Government ... Do. ...	0 18 0 13	0 14 0 0 10 0	80 0	53·3	
				Total ...	0 31	1 8 0			
"	349	Do. ...	Pot No. 5 of 2 ...	Government ...	0 11½	0 13 0	50 0	61·5	Private sale.
"	350	Nánoli ...	41 ...	Do. ...	12 26	8 8 0	300 0	35·3	
"	351	Ghonshet ...	Portion of 36 ...	Do. ...	1 9	0 12 0	25 0	33·3	
"	352	Do. ...	Pot No. 1 of 38 ... Pot No. 4 of 63 ...	Do. ... Do. ...	0 18½ 0 21½	0 9 0 0 13 0	25 0	18·2	
				Total ...	1 0	1 6 0			
"	353	Do. ...	Portion of 21 ...	Government ...	3 8½	2 4 0	100 0	44·4	
"	354	Do. ...	Pot No. 5 of 63 ...	Do. ...	0 11	0 7 0	19 4	44·0	
"	355	Do. ...	Pot No. 4 of 5 ...	Do. ...	0 39	2 2 0	25 0	11·8	
"	356	Tákwa Budruk ...	95 ... 96 ...	Do. ... Do. ...	21 19 20 28	6 0 0 10 0 0	49 0	3·1	
				Total ...	42 7	16 0 0			
"	357	Do. ...	Portion of 166 ...	Government ...	0 25	0 5 0	50 0	160·0	
"	358	Do. ...	Pot No. 1 of 54 ...	Do. ...	0 35	0 14 0	49 0	56·0	
"	359	Shiravta ...	Pot No. 1 of 110 ...	Do. ...	2 8	5 12 6	85 0	14·7	
"	360	Sángisa ...	Portion of 144 ...	Do. ...	4 6½	4 2 8	300 0	72·0	
"	361	Do. ...	Portion of 144 ...	Do. ...	4 6½	4 2 8	80 0	19·2	
"	362	Do. ...	Portion of 144 ...	Do. ...	12 20	12 8 0	50 0	4·0	
"	363	Do. ...	Pot No. 3 of 161 ...	Do. ...	1 29½	6 1 0	50 0	8·2	
"	364	Nigda ...	Portion of 76 ...	Do. ...	1 12	1 0 0	60 0	60·0	
"	365	Do. ...	Portion of 57 ... Pot No. 6 of 57 ...	Do. ... Do. ...	0 30 0 16½	0 2 0 0 9 0	50 0	72·7	
				Total ...	1 6½	0 11 0			
"	366	Do. ...	175 ...	Government ...	22 2	4 0 0	60 0	15·0	
"	367	Do. ...	125 ...	Do. ...	17 7	4 0 0	22 0	5·5	
"	368	Do. ...	Pot Nos. 1 to 4 of 66.	Do. ...	0 20	1 2 0	60 0	53·3	

## APPENDIX K—continued.

Date of Transaction.	Number.	Villages.	Survey Number.	Land, Inám or Government.	Arable Area.	Assessment.	AMOUNT REALIZED.		REMARKS.
							Rupees.	Number of years' multiple of Survey Assessment.	
1	2	3	4	5	6	7	8	9	10
					A. g.	Ra. a. p.	Ra. a.		
1884-85.	369	Nigda ...	Portion of 260 ...	Government ...	13 10	9 0 0	40 0	4.4	
"	370	Do. ...	Portion of 306 ...	Do. ...	1 10	1 0 0	39 0	39.0	
"	371	Do. ...	Portion of 307 ...	Do. ...	2 7½	3 10 0	25 0	6.9	
"	372	Do. ...	Pot No. 5 of 1 ... Pot No. 1 of 309 ...	Do. ... Do. ...	0 7½ 0 11¼	0 7 0 0 14 0	25 0	19.0	
				Total ...	0 19	1 5 0			
"	373	Do. ...	Pot No. 3 of 3 ... Pot No. 1 of 309 ... Pot No. 1 of 115 ...	Government ... Do. ... Do. ...	0 5 0 11¼ 0 19	0 5 0 0 14 0 0 14 0	25 0	12.1	
				Total ...	0 35¼	2 1 0			
"	374	Do. ...	Portion of 298 ...	Government ...	4 39	1 0 0	12 0	12.0	
"	375	Nesáva ...	Pot Nos. 8, 9, 10, 11, 12 and 15 of 64. Pot Nos. 3, 4 and 8 of 63.	Do. ... Do. ...	1 11¼ 2 26½	1 9 0 2 11 0	200 0	47.1	Private sale.
				Total ...	3 38¼	4 4 0			
"	376	Kaddha ...	Pot No. 1 of 5 ... Portion of 46 ... Pot Nos. 1 and 2 of 46. 11 ...	Government ... Do. ... Do. ... Do. ...	0 18 21 9 0 38¼ 3 6	1 1 0 17 0 0 1 2 0 3 0 0	100 0	4.5	
				Total ...	25 31¼	22 3 0			
"	377	Do. ...	Pot No. 1 of 176... Pot No. 2 of 60 ... Pot No. 3 of 60 ... Pot No. 4 of 60 ...	Government ... Do. ... Do. ... Do. ...	1 25 0 29½ 0 39½ 0 37½	2 2 0 0 4 0 0 8 0 1 4 6	100 0	24.1	
				Total ...	4 11½	4 2 6			
"	378	Do. ...	Portion of 52 ...	Government ...	4 3½	0 12 0	50 0	66.7	
"	379	Baur ...	Pot No. 12 of 120 ...	Do. ...	0 15¼	1 3 0	31 0	26.1	
"	380	Do. ...	Portion of 120 ... Pot No. 5 of 120...	Do. ... Do. ...	0 36 0 13¼	0 4 0 1 1 0	20 0	15.2	
				Total ...	1 9¼	1 5 0			
"	381	Do. ...	Portion of 35 ... Portion of 38 ...	Government ... Do. ...	1 38 12 38	3 0 0 15 0 0	242 0	13.4	Sold by auction by decree of Civil Court.
				Total ...	14 36	18 0 0			
"	382	Do. ...	Portion of 35 ... Portion of 38 ...	Government ... Do. ...	1 38 12 38	3 0 0 15 0 0	99 0	5.5	Private sale.
				Total ...	14 36	18 0 0			

## APPENDIX K—continued.

Date of Transaction.	Number.	Villages.	Survey Number.	Land, Inám or Government.	Arable Area.	Assessment.	AMOUNT REALIZED.		REMARKS.
							Rupees.	Number of years' multiple of Survey Assessment.	
1	2	3	4	5	6	7	8	9	10
					A. g.	Rs. a. p.	Ra. a.		
1884-85.	383	Baur ... ..	111 125	Government ... Do. ...	2 2½ 29 12½	0 7 0 17 12 0	400 0	22-0	
			Total ...		31 15	18 3 0			
...	384	Do. ... ..	Portion of 98 ... Pot Nos. 1 and 2 of 98. Portion of 46 ... Pot No. 3 of 46 ...	Government ... Do. ... Do. ... Do. ...	2 18 1 5½ 0 8 0 32½	0 8 0 3 0 0 0 1 0 2 0 0	300 0	53-9	
			Total ...		4 24	5 9 0			
..	385	Shivli ... ..	Portion of 8 ... Pot No. 2 of 94 ... Pot No. 1 of 53 ...	Government ... Do. ... Do. ...	1 8 0 15 3 31¼	2 15 0 0 10 0 5 9 0	100 0	11-0	
			Total ...		5 14¾	9 2 0			
..	386	Árdáv ... ..	Portion of 17 ... Pot No. 2 of 17 ... Pot No. 5 of 17 ... Pot No. 8 of 17 ... 24 37 35 38	Government ... Do. ... Do. ... Do. ... Do. ... Do. ... Do. ...	2 1 0 4½ 0 26 1 6 2 7 0 4 1 5½ 0 25	0 11 0 0 4 0 1 10 0 2 4 0 0 6 0 0 0 6 0 4 0 0 2 0	30 0	5-4	Private sale.
			Total ...		7 38¾	5 9 6			
..	387	Pusána ... ..	Portion of 21 ... Pot No. 1 of 21 ... Pot No. 2 of 21 ... Pot No. 3 of 21 ... 147 Portion of 14 ...	Government ... Do. ... Do. ... Do. ... Do. ... Do. ...	4 32 0 8¾ 0 2½ 0 5½ 2 22 2 15	1 8 0 0 6 0 0 2 0 0 4 0 1 1 0 0 10 0	100 0	25-4	
			Total ...		10 5¼	3 15 0			
..	388	Do. ... ..	Pot No. 1 of 1 ...	Government ...	0 6¾	0 5 0	20 0	64-0	
..	389	Do. ... ..	Portion of 59 ...	Do. ...	10 7	4 13 0	315 0	65-5	
..	390	Do. ... ..	Pot No. 1 of 93 ...	Do. ...	1 3	2 9 0	50 0	19-5	
..	391	Bebadvohol ...	Portion of 78 ... Pot No. 1 of 78 ... Pot No. 2 of 78 ...	Do. ... Do. ... Do. ...	11 15 0 21¾ 0 0¼	3 4 0 1 0 0 0 1 0	90 0	20-9	
			Total ...		11 37½	4 5 0			
..	302	Do. ... ..	Portion of 63 ... Pot No. 1 of 63 ... Pot No. 1 of 63 ...	Government ... Do. ... Do. ...	13 25 0 18½ 0 28	5 0 0 0 15 0 1 1 0	25 0	3-6	
			Total ...		14 31½	7 0 0			

## APPENDIX K—continued.

Date of Transaction.	Number.	Villages.	Survey Number.	Land, Inám. or Government.	Arable Area.	Assessment.	AMOUNT REALIZED.		REMARKS.
							Rupca.	Number of years' multiple of Survey Assessment.	
1	2	3	4	5	6	7	8	9	10
					A. g.	Ra. a. p.	Ra. a.		
1884-85	393	Páchána	Portion of 54	Government	0 20½	2 3 6	32 0	14.4	
"	394	Do.	68	Do.	0 13	0 7 0	10 0	22.9	
"	395	Do.	Pot No. 1 of 138	Do.	0 35½	2 2 0	50 0	23.5	
"	396	Do.	Pot No. 2 of 108	Do.	0 33	1 5 0	50 0	38.1	
"	397	Do.	119	Do.	14 13½	5 14 6	35 0	5.9	
"	398	Do.	Portion of 67	Do.	0 3½	0 4 0	25 0	36.4	
			Portion of 68	Do.	0 23	0 7 0			
				Total	0 26½	0 11 0			
"	399	Pála	60 Pot Nos. 1, 2, 3 and 4 of 73. Pot Nos. 1 and 2 of 75.	Government	0 26	0 4 0	200 0	33.3	
				Do.	8 1	0 12 0			
				Do.	5 17½	5 0 0			
				Total	14 4½	6 0 0			
"	400	A'mbegaon	Pot No. 3 of 24	Government	0 24½	0 9 0	40 0	71.1	
"	401	Do.	43	Do.	1 18½	5 5 0	100 0	18.8	
"	402	Do.	Pot No. 2 of 24	Do.	1 11½	3 12 0	45 0	12.0	
"	403	Máhágaon	164 165	Do.	0 36	0 4 0	20 0	29.1	
				Do.	2 0	0 7 0			
				Total	2 36	0 11 0			
"	404	Uksán	166	Government	2 13	1 0 0	100 0	100.0	Private calc.
"	405	Do.	Portion of 110	Do.	0 8½	0 1 4	6 0	72.0	
"	406	Do.	Portion of 162	Do.	0 16	1 1 0	13 0	12.2	
"	407	Khándshi	Portion of 47	Do.	1 34½	2 4 0	94 0	41.8	
"	408	Do.	Pot No. 1 of 7	Do.	0 21½	1 7 0	160 0	55.7	
			Pot Nos. 1 and 3 of 10.	Do.	0 32½	1 7 0			
				Total	1 13½	2 14 0			
"	409	Do.	Pot Nos. 1 to 5 of 94.	Government	1 38	5 11 0	99 1	17.4	
"	410	Talegaon	Portion of 177 Portion of 163 Portion of 174 Pot No. 1 of 169	Do.	0 23	0 12 8	125 0	31.7	
				Do.	0 20½	0 8 4			
				Do.	0 20½	0 12 0			
				Do.	0 2½	0 2 4			
				Do.	0 84	1 0 0			
			171	Do.	0 9½	0 5 0			
			180	Do.	0 12	0 6 8			
			196	Do.					
				Total	3 8	3 15 0			
"	411	Do.	386 389	Government	41 10	10 8 0	100 0	6.5	
				Do.	19 27	5 0 0			
				Total	60 37	15 8 0			



## APPENDIX K—continued.

Date of Transaction.	Number.	Villages.	Survey Number.	Land, Inám or Government.	Arable Area.	Assessment.	AMOUNT REALIZED.		REMARKS.	
							Rupees.	Number of years' multiple of Survey Assessment.		
1	2	3	4	5	6	7	8	9	10	
1884-85	412	Talegaon ...	{ 83 Portion of 86 ...	Government ... Do. ...	A. g. 4 0 0 31	Rs. a. p. 5 8 0 1 1 0	150 0	22.9	Private sale.	
				Total ...	4 31	6 9 0				
"	413	Do. ...	Portion of 201 ...	Government ...	4 2	5 10 0	500 0	88.9		
"	414	Do. ...	Portion of 392 ...	Do. ...	0 2½	0 0 5	75 0	2,880.0		
			160 ...	Do. ...	4 22	6 0 0				
			161 ...	Do. ...	7 15	8 14 0				
"	415	Indori ...	{ 146 153 200 152 ...	Do. ... Do. ... Do. ... Do. ...	0 38 5 19 7 20 1 32	0 12 0 3 14 0 4 3 0 1 1 0	200 0	8.1		
				Total ...	27 26	24 12 0				
"	416	Sálumbra ...	21 ...	Government ...	10 20	13 0 0	602 0	46.3		Sold by auction by decree of Civil Court.
"	417	Dárumbra ...	{ Pot No. 2 of 56 ... Pot No. 2 of 55 ...	Do. ... Do. ...	4 7 5 6½	1 0 0 6 0 0	80 0	11.4		
				Total ...	9 13½	7 0 0				
"	418	Dhámna ...	{ 27 Portion of 96 ...	Government ... Do. ...	8 30 10 33½	10 0 0 12 8 0	356 0	15.8		
				Total ...	19 23½	22 8 0				
"	419	Gahunja ...	Pot No. 1 of 59 ...	Government ...	3 33	5 0 0	10 0	2.0		
1885-86	420	Umbra Navlák ...	{ Pot No. 1 of 219... Pot No. 1 of 222...	Do. ... Do. ...	0 18½ 0 9	0 8 0 0 4 0	100 0	133.3	Private sale.	
				Total ...	0 27½	0 12 0				
"	421	Do. ...	Portion of 11 ...	Government ...	17 32½	9 4 0	47 0	5.1		
"	422	Shira ...	Pot No. 1 of 34 ...	Do. ...	4 6½	2 5 0	51 0	22.1		
"	423	Kálhát ...	83 ...	Do. ...	12 5	3 0 0	55 0	18.3		
"	424	Do. ...	Portion of 96 ...	Do. ...	5 17	2 8 0	200 0	80.0		
"	425	Do. ...	Portion of 31 ...	Do. ...	7 8	2 0 0	25 0	12.5		
"	426	Jámbavda ...	21 ...	Do. ...	22 23	17 0 0	448 0	26.4		
"	427	Do. ...	20 ...	Do. ...	9 39	11 5 0	200 0	17.7		
"	428	Do. ...	Portion of 19 ...	Do. ...	5 36	4 13 0	100 0	20.8		
"	429	Kuna ...	{ Portion of 35 ... Pot No. 2 of 36 ...	Do. ...	14 31	2 0 0	150 0	34.8		
				Total ...	15 24	4 5 0				
"	430	Kusgaon Khurd ...	{ Pot No. 1 of 44 ... Pot No. 1 of 55 ... Pot No. 3 of 80 ...	Government ... Do. ... Do. ...	0 22½ 1 22 0 13½	1 4 6 1 10 0 0 12 0	99 0	27.1		
				Total ...	2 18	3 10 6				

## APPENDIX K—continued.

Date of Transaction.	Number.	Villages.	Survey Number.	Land, Inám or Government.	Arable Area.	Assessment.	AMOUNT REALIZED.		REMARKS.
							Rupces.	Number of years' Multiple of Survey Assessment.	
1	2	3	4	5	6	7	8	9	10
1885-86	431	Kusgaon Khurd ...	46 65	Government ...	A. g. 2 30	Rs. a. p. 0 12 0	25 0	9·1	
				Do. ...	2 36	2 0 0			
				Total ...	5 26	2 12 0			
..	432	Do. ...	24 86 89 91 93 85 87 90 92 94	Government ...	1 10	0 4 0	25 0	12·7	
				Do. ...	0 35	0 2 6			
				Do. ...	1 30	0 6 0			
				Do. ...	1 5	0 2 0			
				Do. ...	1 2½	0 3 0			
				Do. ...	0 10	0 0 6			
				Do. ...	1 22½	0 5 0			
				Do. ...	0 35	0 3 0			
				Do. ...	0 37½	0 3 0			
				Do. ...	1 0	0 2 6			
			Total ...	10 27½	1 15 6			Private sale.	
..	433	Jevra... ..	10 13	Government ...	1 29¼	2 6 0	174 14	7·2	
				Do. ...	9 22¼	21 12 0			
				Total ...	11 12	24 2 0			
..	434	Do. ...	40 63	Government ...	1 12	2 11 0	170 0	55·5	
				Do. ...	6 0	0 6 0			
				Total ...	7 12	3 1 0			
..	435	Chikhalsa ...	Pot No. 1 of 78 ...	Government ...	9 19¾	3 5 0	118 0	35·6	Sold by auction by decree of Civil Court.
				Do. ...	1 23¾	4 14 0			
				Do. ...	7 33	4 0 0			
..	436	Kárla ...	66	Do. ...	7 33	4 0 0	50 0	5·6	
				Do. ...	9 27	5 0 0			
				Total ...	17 20	9 0 0			
..	437	Sadápur ...	44 46	Do. ...	9 27	5 0 0	50 0	5·6	
				Do. ...	9 27	5 0 0			
				Total ...	17 20	9 0 0			
..	438	Kurvanda ...	198 33	Government ...	22 0	4 0 0	150 0	14·5	
				Do. ...	2 7½	6 6 0			
				Total ...	24 7½	10 6 0			
..	439	Do. ...	213 1 11 23	Government ...	27 0	5 0 0	91 0	18·2	Private sale.
				Do. ...	0 30	0 8 0			
				Do. ...	1 0	0 4 0			
..	440	Vadgaon ...	Portion of 85 ... Pot No. 1 of 85 ... Pot No. 11 of 85... 86 108 28	Do. ...	0 29	0 10 0	200 0	16·6	
				Do. ...	2 1	1 0 0			
				Do. ...	0 19¼	1 4 0			
				Do. ...	0 38½	2 2 0			
				Do. ...	10 2	3 0 0			
				Do. ...	7 11	2 15 0			
				Do. ...	1 24	0 6 0			
				Total ...	24 33¾	12 1 0			

## APPENDIX K—continued.

Date of Transaction.	Number.	Villages.	Survey Number.	Land, Inám or Government.	Arable Area.	Assessment.	AMOUNT REALIZED.		REMARKS.
							Rupees.	Number of years' Multiple of Survey Assessment.	
1	2	3	4	5	6	7	8	9	10
					A. g.	Rs. a. p.	Rs. a.		
1885-86.	441	Sángvi	Portion of 55 Portion of 59 Pot No. 3 of 59 Portion of 42	Government Do. Do. Do.	6 12 12 11 0 8½ 1 28	5 8 0 2 8 0 0 12 0 1 6 0	100 0	9-9	
			Total		20 19½	10 2 0			
"	442	Do.	42 50	Government Do.	4 31 3 35	3 14 0 4 0 0	50 0	6-3	
			Total		8 26	7 14 0			
"	443	Kohadkála	Pot No. 4 of 4 49	Government Do.	0 16½ 3 35½	0 12 0 3 0 0	90 0	24-0	
			Total		4 12½	3 12 0			
"	444	Do.	Portion of 83	Government	1 7½	0 9 0	27 0	48-0	
"	445	Do.	Pot No. 2 of 103	Do.	0 11½	0 9 0	25 0	44-4	
"	446	Nágyaon	Pot No. 4 of 27	Do.	0 15	0 14 0	40 0	45-7	
"	447	Do.	Portion of 4 Pot No. 1 of 4	Do. Do.	9 8 1 0½	3 0 0 2 3 0	60 0	11-6	
			Total		10 8½	5 3 0			
"	448	Do.	Pot No. 1 of 142 Pot No. 6 of 144	Government Do.	0 5 0 5½	0 3 6 0 3 6	20 0	45-7	
			Total		0 10½	0 7 0			
"	449	Do.	Pot No. 1 of 42 Pot No. 2 of 42 Pot No. 3 of 42	Government Do. Do.	0 9½ 0 17½ 0 18	0 6 0 0 13 0 1 0 6	40 0	18-0	Private sale.
			Total		1 4½	2 3 6			
"	450	Ahíravda	Portion of 25	Government	12 0	9 5 4	199 0	21-3	
"	451	Do.	Portion of 33	Do.	11 10	3 0 0	99 12	33-2	
"	452	Tája	Portion of 90	Do.	6 27	4 8 0	50 0	11-1	
"	453	Do.	Pot Nos. 4 and 5 of 147 Pot No. 8 of 84 11 Portion of 88 Portion of 88	Do. Do. Do. Do. Do.	1 9½ 0 22 0 5½ 7 11 1 9	3 7 0 1 1 0 1 12 0 4 5 0 2 2 0	190 0	15-0	
			Total		10 17½	12 11 0			
"	454	Do.	87 Pot No. 2 of 64	Government Do.	10 29 0 26½	5 0 0 1 13 0	50 0	7-3	
			Total		11 15½	6 13 0			
"	455	Valvahan	Pot No. 2 of 104	Government	1 36½	4 0 0	65 0	16-2	
"	456	Aundholi	43	Do.	2 9½	2 10 0	80 0	30-5	
"	457	Do.	21 47	Do. Do.	4 13 4 23	2 0 0 1 0 0	60 0	20-0	
			Total		8 36	3 0 0			
"	458	Do.	Pot No. 2 of 70	Government	1 34½	6 2 0	60 0	9-8	
"	459	Devla...	Portion of 56 Portion of 56	Do. Do.	4 19 2 28	1 8 0 4 14 0	20 0	3-1	
			Total		7 7	6 6 0			

## APPENDIX K—continued.

Date of Transaction.	Number.	Villages.	Survey Number.	Land, Inám or Government.	Arable Area.	Assessment.	AMOUNT REALIZED.		REMARKS.
							Rupees.	Number of years' multiple of Survey Assessment.	
1	2	3	4	5	6	7	8	9	10
					A. g.	Rs. a. p.	Rs. a.		
1885-86.	460	Devla	Pot No. 1 of 87 ... 92 ...	Government ... Do. ...	0 33 6 25	0 15 0 1 15 0	20 0	7-0	
				Total ...	7 18	2 14 0			
"	461	Do.	Pot No. 2 of 3 ...	Government ...	2 19	5 9 0	150 0	27-0	
"	462	Do.	Portion of 56 ... Portion of 56 ...	Do. ... Do. ...	4 19 2 28	1 8 0 4 14 0	20 0	3-1	
				Total ...	7 7	6 6 0			
"	463	Do.	Portion of 32 ... Pot No. 1 of 32 ... Portion of 96 ...	Government ... Do. ... Do. ...	6 28 0 30 3 6	1 0 0 2 10 0 2 8 0	150 0	24-5	
				Total ...	10 24	6 2 0			
"	464	Devghar	42 ...	Government ...	5 15	6 0 0	30 0	5-0	
"	465	Do.	Portion of 41 ...	Do. ...	3 30	4 0 0	20 0	5-0	
"	466	Lonávla...	65 ...	Do. ...	2 35	7 4 0	100 0	13-8	
"	467	Do.	Pot No. 1 of 93 ...	Do. ...	0 11½	0 13 0	25 0	30-8	
"	468	Do.	Pot Nos. 1 and 2 of 155.	Do. ...	0 25	1 14 0	100 0	106-1	
"	469	Do.	Pot Nos. 1 and 6 of 56.	Do. ...	3 0	7 9 6	50 0	6-6	
"	470	Pimploli	11 ...	Do. ...	4 30	1 0 0	70 0	70-0	
"	471	Do.	26 ...	Do. ...	21 20	5 0 0	200 0	40-0	
"	472	Do.	Pot No. 3 of 38 ... Portion of 106 ...	Do. ... Do. ...	1 6½ 2 25	3 3 0 0 6 0	150 0	42-1	
				Total ...	3 31½	3 9 0			
"	473	Kusgaon Budruk	109 ...	Government ...	7 9	1 8 0	24 0	16-0	
"	474	Do.	Portion of 155 ...	Do. ...	7 28	1 11 0	15 0	8-9	
"	475	Do.	127 ...	Do. ...	7 13	2 0 0	60 0	30-0	
"	476	Do.	Pot No. 1 of 13 ...	Do. ...	1 24	5 4 0	100 0	19-0	
"	477	Do.	Portion of 100 ...	Do. ...	14 1¾	5 2 0	145 0	28-3	
"	478	Pátan	Pot No. 2 of 34 ... Portion of 11 ...	Do. ... Do. ...	1 23½ 11 17	3 10 0 3 0 0	100 0	15-1	
				Total ...	13 0½	6 10 0			
"	479	Do.	Portion of 22 ... Pot No. 1 of 22 ... Pot No. 2 of 22 ... Pot No. 7 of 16 ... Pot No. 4 of 17 ... Pot No. 6 of 62 ... 69 ... 72 ...	Government ... Do. ... Do. ... Do. ... Do. ... Do. ... Do. ... Do. ...	1 20 0 17 0 34½ 0 11½ 0 22½ 0 24 2 13 2 24	1 5 0 1 0 0 2 2 0 0 8 0 1 12 0 1 13 0 0 6 0 0 7 0	175 0	18-8	
				Total ...	9 6½	9 5 0			
"	480	Do.	Pot No. 7 of 67 ...	Government ...	0 14½	1 2 0	25 0	22-2	
"	481	Bhushi	Portion of 63 ... Portion of 81 ...	Do. ... Do. ...	2 17½ 10 9½	5 5 0 2 8 0	40 0	5-1	
				Total ...	12 27½	7 13 0			
"	482	Do.	Portion of 27 ...	Government ...	2 0	0 4 0	14 0	56-0	
"	483	Do.	Pot No. 1 of 63 ... Portion of 81 ...	Do. ... Do. ...	2 17½ 10 9½	5 5 0 2 8 0	69 0	8-8	
				Total ...	12 27½	7 13 0			

Private sale.

## APPENDIX K—continued.

Date of Transaction.	Number.	Villages.	Survey Number.	Land, Inám or Government.	Arable Area.	Assessment.	AMOUNT REALIZED.		REMARKS.
							Rupees.	Number of years' multiple of Survey Assessment.	
1	2	3	4	5	6	7	8	9	10
					A. g.	Rs. a. p.	Rs. a.		
1885-86.	484	Bhushi ...	Portion of 119 ...	Government ...	7 0	1 5 0	15 0	11·4	
"	485	Do. ...	Portion of 83 ...	Do. ...	7 37	8 7 0	100 0	11·9	
"	486	Do. ...	Pot No. 1 of 36 ... Pot Nos. 1 and 2 of 38.	Do. ... Do. ...	7 25½ 3 7½	16 12 0 8 1 0	125 0	5·0	
				Total ...	10 33½	24 13 0			
"	487	Shilátna ...	Pot No. 7 of 60 ...	Government ...	2 9	3 6 0	175 0	51·9	
"	488	Do. ...	Portion of Pot No. 1 of 57. Portion 2 of 57 ... Portion 4 of 57 ...	Do. ... Do. ...	1 28½ 0 3½ 0 5	2 10 0 0 1 6 0 4 0	100 0	33·7	
				Total ...	1 37	2 15 6			
"	489	Do. ...	Portion of Pot No. 1 of 57. Portion of Pot No. 2 of 57. Portion of Pot No. 4 of 57.	Government ... Do. ... Do. ...	1 28½ 0 3½ 0 5	2 10 0 0 1 6 0 4 0	100 0	33·7	
				Total ...	1 37	2 15 6			
"	490	Sáta ...	Portion of 113 ... Pot No. 2 of 113...	Government ... Do. ...	3 2 0 7½	1 13 0 0 8 0	100 0	43·2	
				Total ...	3 9½	2 5 0			
"	491	Do. ...	117	Government ...	0 26	1 9 0	50 0	32·0	Private sale.
"	492	Do. ...	144	Do. ...	2 27	2 11 0	100 0	37·2	
"	493	Vehergaon ...	Pot No. 1 of 80 ... Portion of 146 ...	Do. ... Do. ...	1 10 0 14	1 15 0 0 1 0	72 0	36·0	
				Total ...	1 24	2 0 0			
"	494	Do. ...	Pot No. 1 of 118... Pot No. 1 of 119...	Government ... Do. ...	1 39½ 1 32½	4 0 0 1 2 0	99 8	19·4	
				Total ...	3 32½	5 2 0			
"	495	Nána ...	Pot No. 2 of 233... Pot No. 2 of 234...	Government ... Do. ...	1 1½ 0 12½	2 2 0 0 9 0	100 0	37·2	
				Total ...	1 13½	2 11 0			
"	496	Do. ...	56	Government ...	6 9	3 0 0	99 0	33·0	
"	497	Do. ...	Portion of 258 ...	Do. ...	4 7	3 0 0	25 0	8·3	
"	498	Do. ...	Portion of 287 ... Pot No 1 of 243 ... 116	Do. ... Do. ... Do. ...	9 30 0 22½ 1 17½	7 0 0 0 14 0 1 13 4	100 0	10·3	
				Total ...	11 30½	9 11 4			
"	499	Do. ...	Portion of 335 ... Pot No. 1 of 335...	Government ... Do. ...	5 4 0 31½	1 0 0 1 2 0	99 0	46·6	
				Total ...	5 35½	2 2 0			

## APPENDIX K—continued.

Date of Transaction.	Number.	Villages.	Survey Number.	Land, Inam or Government.	Arable Area.	Assessment.	AMOUNT REALIZED.		REMARKS.
							Rupces.	Number of years' Multiple of Survey Assessment.	
1	2	3	4	5	6	7	8	9	10
					A. g.	Rs. a. p.	Rs. a.		
1885-86.	500	Nana ...	177	Government ...	5 7	5 0 0	75 0	15.0	
"	501	Do. ...	171	Do. ...	9 34	12 0 0	85 0	7.1	
"	502	Budhavdi ...	12	Do. ...	1 22	1 13 0	91 0	50.2	
"	503	Do. ...	7	Do. ...	1 2	0 12 0	40 0	53.3	
"	504	Do. ...	Portion of 12 ... Portion of 12 ... Pot No. 2 of 39 ...	Do. ... Do. ... Do. ...	1 39½ 0 18 0 15½	2 4 6 0 15 0 1 1 6	100 0	23.2	
				Total ...	2 33	4 5 0			
"	505	Valak ...	62 Portion of 110 ... Pot No. 1 of 110 ... 100	Government ... Do. ... Do. ... Do. ...	3 26 0 30 1 10 0 28	1 11 0 0 4 0 1 12 0 1 0 0	300 0	64.0	
"	506	Do. ...	Pot Nos. 1 and 2 of 2.	Government ...	0 33½	1 5 0	70 0	53.3	
"	507	Vadavli ...	Portion of 1 ...	Do. ...	1 20	1 10 8	12 0	7.2	
"	508	Valvanti ...	122 125	Do. ... Do. ...	6 25 9 34	2 0 0 2 0 0	40 0	10.0	
				Total ...	16 19	4 0 0			
"	509	Do. ...	15	Government ...	1 27	0 4 0	13 0	52.0	
"	510	Do. ...	13	Do. ...	0 11½	0 12 0	40 0	53.3	
"	511	Do. ...	Pot No. 1 of 60 ...	Do. ...	0 25	1 8 0	80 0	53.3	
"	512	Do. ...	Portion of 13 ...	Do. ...	0 11½	0 12 0	47 0	62.7	
"	513	Do. ...	Portion of 60 ...	Do. ...	0 23	2 2 0	75 0	35.3	
"	514	Torna ...	Portion of 94 ...	Do. ...	4 10½	0 12 0	85 0	113.3	
"	515	A'undha Budruk	Pot No. 1 of 6 ... 111 Pot No. 1 of 129 ...	Do. ... Do. ... Do. ...	0 7½ 0 21 0 12½	0 9 0 1 7 0 0 6 0	50 0	21.1	Private sale.
				Total ...	1 1	2 6 0			
"	516	Valvand ...	Pot No. 1 of 42 ...	Government ...	1 23½	3 10 0	80 0	22.1	
"	517	Várpa ...	Pot Nos. 2 and 4 of 37.	Do. ...	1 19	3 12 0	80 0	21.3	
"	518	Do. ...	30	Do. ...	1 32	0 12 0	30 0	40.0	
"	519	Tákva Khurd ...	64	Do. ...	4 1½	4 0 0	100 0	25.0	
"	520	Do. ...	30	Do. ...	9 36	12 0 0	72 0	6.0	
"	521	Shirdha ...	46	Do. ...	21 0	4 0 0	71 0	17.7	
"	522	Khámshet ...	Pot No. 5 of 2 ... Pot No. 2 of 21 ...	Do. ... Do. ...	0 11½ 0 7	0 13 0 0 8 0	50 0	38.1	
				Total ...	0 18½	1 5 0			
"	523	Tákva Budruk ...	Pot No. 1 of 54 ...	Government ...	0 35	0 14 0	49 0	50.0	
"	524	Rájpuri ...	2	Do. ...	8 13	2 0 0	67 0	33.5	
"	525	Sángisa ...	Portion of 161 ...	Do. ...	1 29½	6 1 0	50 0	8.2	
"	526	Do. ...	210	Do. ...	4 31	1 8 0	30 0	20.0	
"	527	Nigda ...	Portion of 242 ...	Do. ...	0 33½	1 9 0	100 0	64.0	
"	528	Nesáva ...	Pot No. 1 of 84 ...	Do. ...	0 30½	1 1 6	45 0	41.1	
"	529	Malavli ...	Pot Nos. 1 and 2 of 34.	Do. ...	7 21½	6 13 0	100 0	14.7	
"	530	Baur ...	Portion of 91 ... Pot No. 1 of 91 ...	Do. ... Do. ...	19 15 1 8½	8 0 0 3 1 0	175 0	15.8	
				Total ...	20 23½	11 1 0			

## APPENDIX K—continued.

Date of Transaction.	Number.	Villages.	Survey Number.	Land, Inám or Government.	Arable Area.	Assessment.	AMOUNT REALIZED.		REMARKS.
							Rupees.	Number of years' Multiple of Survey Assessment.	
1	2	3	4	5	6	7	8	9	10
					A. g.	Rs. a. p.	Rs. a.		
1885-86.	531	Baur ...	{ Pot No. 1 of 46 ... Pot No. 4 of 46 ... Portion of 134 ...	Government ... Do. ... Do. ...	1 14½ 0 20½ 2 0	4 1 0 1 2 0 0 4 0	200 0	36·8	
			Total ...		3 35½	5 7 0			
" "	532	Yelsa ...	{ Portion of 119 ... Pot No. 1 of 119 ...	Government ... Do. ...	0 39 0 35½	0 4 0 1 5 0	50 0	32·0	
			Total ...		1 34½	1 9 0			
" ...	533	Shivli ...	{ Portion of 60 ... Pot No. 5 of 60 ... Pot No. 10 of 60 ... Pot No. 9 of 63 ... Pot No. 4 of 70 ... Pot No. 1 of 45 ... Pot No. 2 of 45 ... 69 Pot No. 1 of 103 ... 119	Government ... Do. ... Do. ... Do. ... Do. ... Do. ... Do. ... Do. ... Do. ...	9 24 0 4½ 0 6½ 0 5½ 0 8 0 8½ 0 1½ 1 26 0 10½ 1 32	2 0 0 0 6 0 0 9 0 0 5 0 0 3 0 0 7 0 0 1 0 1 10 0 0 4 0 0 6 0	200 0	32·3	
			Total ...		14 7½	6 3 0			
" ...	534	A'rdáv ...	Pot No. 5 of 5 ...	Government ...	0 17½	1 4 0	50 0	40·0	
" ...	535	Pusána ...	Pot No. 3 of 90 ...	Do. ...	0 39½	2 9 0	100 0	39·0	
" ...	536	Shivna ...	Portion of 104 ...	Do. ...	2 16½	2 5 4	175 0	75·0	
" ...	537	Do ...	Portion of 155 ...	Do. ...	1 13	0 4 0	30 0	120·0	
" ...	538	Do ...	Pot No. 1 of 25 ...	Do. ...	1 4	3 11 0	300 0	81·4	
" ...	539	Páchána ...	{ Pot Nos. 1 and 2 of 65. Pot No. 1 of 14 ... Pot Nos. 1 and 2 of 17. Pot No. 1 of 92 ...	Do. ... Do. ... Do. ...	0 14½ 3 1½ 0 25	0 15 3 2 11 3 1 1 8	200 0	117·8	Private sale.
			Total ...		4 1	4 12 2	100 0	21·0	
" ...	541	Do ...	{ 34 Pot No. 4 of 37 ...	Government ... Do. ...	16 3½ 1 13	5 11 0 0 9 0	50 0	8·0	
			Total ...		17 16½	6 4 0			
" ...	542	Do ...	{ 92 88	Government ... Do. ...	0 13½ 0 20½	1 0 0 0 4 6	50 0	39·0	
			Total ...		0 34	1 4 6			
" ...	543	Do ...	{ Portion of Pot Nos. 1 and 2 of 17. Portion of Pot Nos. 1 and 2 of 17.	Government ... Do. ...	0 25½ 2 16½	1 5 0 1 6 5	50 0	18·4	
			Total ...		3 1½	2 11 5			
" ...	544	Do ...	{ Portion of 6 ... Pot No. 2 of 59 ... Pot No. 3 of 59 ...	Government ... Do. ... Do. ...	0 4½ 0 4½ 0 21½	0 3 6 0 3 6 1 5 6	50 0	28·1	
			Total ...		0 39½	1 12 6			

## APPENDIX K—continued.

Date of Transaction.	Number.	Villages.	Survey Number.	Land, Inám or Government.	Arable Area.	Assessment.	AMOUNT REALIZED.		REMARKS.
							Rupces.	Number of years' Multiple of Survey Assessment.	
1	2	3	4	5	6	7	8	9	10
1885-86.	545	Páchána	Pot Nos. 1 and 2 of 66. Pot Nos. 1, 2, and 3 of 52.	Government ... Do. ...	A. g. 1 10½ 0 14½	Rs. a. p. 2 14 0 0 13 0	Rs. a. 50 0	13.6	Private sale.
			Total ...		1 25½	3 11 0			
"	546	Do.	Pot No. 2 of 18 ... 19	Government ... Do. ...	0 8 0 5½	0 7 0 0 5 0	50 0	66.7	
			Total ...		0 13½	0 12 0			
"	547	Gevanda	Pot No. 1 of 62 ...	Government ...	0 37½	2 4 0	220 0	97.8	
"	548	Shindgaon	Pot No. 1 of 37 ...	Do. ...	1 34	6 4 0	80 0	12.8	
"	549	Do.	56	Do. ...	3 0	0 8 0	20 0	40.0	
"	550	Máhagaon	Pot No. 9 of 63 ... Pot No. 2 of 66 ... Pot No. 6 of 66 ... Pot No. 8 of 66 ... Pot No. 9 of 66 ...	Do. ... Do. ... Do. ... Do. ... Do. ...	0 6½ 0 5½ 0 9 0 11 0 4½	0 5 0 0 5 0 0 9 0 0 10 0 0 3 0	100 0	50.0	
			Total ...		0 36½	2 0 0			
"	551	Uksán	Pot No. 1 of 92 ...	Government ...	0 38½	2 8 0	282 8	113.0	
"	552	Do.	177	Do. ...	10 21½	6 3 0	100 0	16.2	
"	553	Khándshi	Pot No. 3 of 21 ...	Do. ...	1 37	4 13 0	150 0	31.2	
"	554	Koudivda	Portion of 8 ...	Do. ...	1 6	0 7 0	28 0	6.0	
"	555	Do.	Portion of 8 ...	Do. ...	1 0	0 6 0	50 0	133.3	
"	556	Dárumbra	Pot No. 1 of 6 ... Pot No. 4 of 6 ...	Do. ... Do. ...	4 17 14 3	1 0 0 17 0 0	400 0	22.2	
			Total ...		18 20	18 0 0			

W. M. FLETCHER,  
Superintendent, Poona and Násik and S. M. C.  
Revenue Surveys.



## APPENDIX L.

Statement of Leases in the Government Villages of the Mával Táluka, Poona Collectorate, taken from the Sub-Registrar's records from 1883-84 to 1885-86.

Date of Transaction.	No.	Villages.	Survey Number.	Land, Inám or Government.	Arable Area.	Assessment.	Amount realized.	Period of Lease.	Sum paid in advance or how.	Government due paid by
1	2	3	4	5	6	7	8	9	10	11
					A. g.	Rs. a. p.	Rs. a.	Yrs. ms.		
1883-84	1	Umbara Navlák ...	50	Govt. ...	39.11½	15 6 0	50 0	10 0	In advance.	Lessee.
"	2	Dahiveli ...	Pot No. 1 of 43.	Do. ...	9 36	6 9 0	109 8	7 6	Do. ...	Owner.
"	3	Kánha ...	14 15	Inám ... Do. ...	15 0 17 36	12 0 0 7 0 0	50 0	10 0	Do. ...	Do.
				Total ...	32 36	19 0 0				
"	4	Tája ...	Portion of 29. Portion of 146.	Govt. ... Do. ...	2 16 0 29½	3 0 6 2 0 0	455 0	13 0	Do. ...	Lessee.
				Total ...	3 5¼	5 0 6				
"	5	Do. ...	Portion of 29. Portion of 146.	Govt. ... Do. ...	2 16 0 29½	3 0 6 2 0 0	560 0	14 0	Do. ...	Do.
				Total ...	3 5¼	5 0 6				
"	6	Sáta ...	Pot No. 1 of 132.	Govt. ...	0 14	0 10 0	21 6	9 0	Do. ...	Do.
"	7	Aundha Budruk.	Pot No. 1 of 23.	Do. ...	0 33½	2 10 0	50 0	6 0	Do. ...	Do.
"	8	Do. ...	Jirát of No. 111. Pot Nos. 10, 12 and 13 of No. 111.	Do. ... Do. ...	2 39 2 7½	0 8 0 5 15 0	275 0	20 0	Do. ...	Do.
				Total ...	5 6½	6 7 0				
"	9	Do. ...	Pot No. 1 of 103.	Govt. ...	1 3½	2 15 0	140 0	14 0	Do. ...	Do.
"	10	Yelsa ...	Pot No. 1 of 2. Pot No. 2 of 2.	Do. ... Do. ...	1 1½ 0 24½	2 3 0 0 13 0	99 0	18 0	Do. ...	Do.
				Total ...	1 25½	3 0 0				
"	11	Ardáv ...	Pot No. 1 of 7.	Govt. ...	0 13½	1 3 0	10 0	6 0	Do. ...	Do.
"	12	Shivna ...	Portion of 76. 101	Inám ... Do. ...	1 32½ 5 25	1 11 6 6 8 0	150 0	12 0	Do. ...	Do.
				Total ...	7 17½	8 3 6				
"	13	Gevanda...	Portion of 31.	Inám ...	44 9	16 14 0	300 0	15 0	Do. ...	Do.
"	14	Ámbegaon	Pot No. 1 of 30.	Govt. ...	0 16½	0 12 0	76 0	30 0	Do. ...	Do.
"	15	Do.	107	Do. ...	18 1	18 1 0	98 8	12 0	Do. ...	Do.
"	16	Dárumbra	Portion of 73.	Do. ...	8 0	4 5 4	200 0	21 0	Do. ...	Do.
1884-85	17	Ámbi ...	Portion of 38. 39	Do. ... Do. ...	6 17 10 13½	3 0 0 2 9 0	50 0	4 0	Do. ...	Do.
				Total ...	16 30½	5 9 0				

## APPENDIX L—continued.

Date of Transaction.	No.	Villages.	Survey Number.	Land, Inám or Government.	Arable Area.	Assessment.	Amount realized.	Period of Lease.	Sum paid in advance or how.	Government due paid by
1	2	3	4	5	6	7	8	9	10	11
					A. g.	Rs. a. p.	Rs. a.	Yrs. ms.		
1884-85	18	Jámbavda ...	30	Inám ...	17 1	12 0 0	40 0	10 0	In advance.	Lessee.
"	19	Kurvanda ...	Pot No. 1 of 81. Pot No. 1 of 82.	Govt. ... Do. ...	1 37 0 15½	5 8 0 1 3 0	199 0	30 0	Do. ...	Do.
				Total ..	2 12½	6 11 0				
"	20	Do. ...	Pot No. 1 of 28.	Govt. ...	2 31¾	4 1 0	100 0	30 0	Do. ...	Do.
"	21	Do. ...	Pot No. 2 of 28.	Do. ...	0 34¾	2 7 0	100 0	30 0	Do. ...	Do.
"	22	Do. ...	Pot No. 2 of 84. Pot No. 1 of 124.	Do. ... Do. ...	0 24¾ 0 18½	1 13 0 1 2 0	197 0	15 0	Do. ...	Do.
				Total ...	1 3½	2 15 0				
"	23	Aunda Khurd ...	1	Govt. ...	1 21	3 5 0	95 0	13 0	Do. ...	Do.
			39	Do. ...	7 23	1 0 0				
			51	Do. ...	3 24	2 13 0				
			52	Do. ...	3 23	0 12 0				
"	24	Do. ...	Portion of 65. Pot No. 1 of 67. Pot No. 1 of 85. 128	Do. ... Do. ... Do. ... Do. ...	0 34 2 28½ 0 26 9 20	2 13 0 6 8 0 0 14 0 2 0 0	150 0	12 0	Do. ...	Do.
				Total ...	28 18½	16 12 0				
"	25	Torna ...	Pot No. 5 of 74.	Govt. ...	0 7	0 6 0	42 0	21 0	Do. ...	Do.
"	26	Várpa ...	Pot No. 1 of 33.	Do. ...	1 17½	3 6 0	15 0	10 0	Do. ...	Do.
"	27	Yelsa ...	Portion of 30. Portion of 33.	Do. ... Do. ...	3 0 3 10½	3 0 0 3 12 0	32 0	13 0	Do. ...	Do.
				Total ...	6 10½	6 12 0				
"	28	Kála ...	Pot No. 5 of 17.	Govt. ...	0 34	1 8 0	40 0	7 0	Do. ...	Do.
"	29	Apti ...	Pot No. 1 of 6.	Do. ...	1 9¾	2 13 0	80 0	16 0	Do. ...	Do.
"	30	Dárumbra ...	Pot No. 2 of 44.	Do. ...	0 24½	2 0 0	75 0	3 5	Do. ...	Do.
"	31	Do. ...	Portion of 53.	Do. ...	5 17½	6 8 0	50 0	9 0	Do. ...	Do.
1885-86	32	Umbra Navlák ...	Portion of 242.	Do. ...	7 2½	5 2 0	50 0	9 0	Do. ...	Do.
"	33	Jámbavda ...	30	Inám ...	17 1	12 0 0	40 0	10 0	Do. ...	Do.
"	34	Lohovádi ...	Pot No. 1 of 42.	Govt. ...	0 5½	0 7 0	10 0	6 0	Do. ...	Do.
"	35	Shivna ...	73	Do. ...	0 20¾	1 2 0	24 0	8 0	Do. ...	Do.
"	36	Páchána ...	Pot No. 1 of 53. Pot No. 4 of 54. Portion of 94.	Do. ... Do. ... Do. ...	2 1¼ 1 23½ 0 9¾	4 10 0 3 10 0 0 8 0	200 0	8 0	Do. ...	Do.
				Total ...	3 34½	8 12 0				
"	37	Gevanda...	Portion of 38.	Govt. ...	11 7¾	5 11 3	40 0	16 0	Do. ...	Do.
"	38	Pála ...	Pot No. 2 of 6.	Do. ...	0 28	2 3 0	40 0	9 0	Do. ...	Do.
"	39	Ámbegaon ...	Pot No. 1 of 83.	Do. ...	2 0	2 0 0	130 0	18 0	Do. ...	Do.
"	40	Sálumbra ...	44	Do. ...	4 17	7 0 0	197 0	10 0	Do. ...	Do.

W. M. FLETCHER,  
Superintendent, Poona and Násik and S. M. C.  
Revenue Surveys.

---

APPENDIX M.

---

APPENDIX M.

Statement of Mortgage Transactions in 142 Government Villages of the Maval Taluka, Poona Collectorate.

Date of Transaction.	Number.	Villages.	Survey Number.	Land, Inám or Government.	Arable Acres.	Assessment.	Amount of Debt incurred.	For what Term.	Land to be in whose Possession.	Interest payable per cent., per Mensen.	Government Assessment to be paid by	Penalty on Non-payment within date fixed, or any other Condition.
1	2	3	4	5	6	7	8	9	10	11	12	13
					A. g.	Rs. a. p.	Rs. a.	Yrs. ms.		Rs. a. p.		
1883-84.	1	Kondivda ...	Pot No. 1 of 75.	Government ...	0 16½	0 10 0	23 0	.....	Mortgagee ...	1 9 0	Mortgagee ...	Mortgagee's possession to continue till payment of debt in full.
" ...	2	Bhoera ...	Do. 82	Do. ...	1 23	1 3 0	10 0	1 0	Do. ...	2 0 0	Do. ...	If the debt is not paid within the date fixed, the land is to be sold in satisfaction.
" ...	3	Do. ...	Do. 21	Do. ...	0 30	0 14 0	20 0	1 0	Do. ...	2 0 0	Do. ...	Do. do.
" ...	4	Kashála ...	Do. 144	Do. ...	0 21½	1 3 0	40 0	3 0	Do. ...	...	Do. ...	Mortgagee's possession to continue till payment of debt.
" ...	5	Do. ...	Portion of Pot No. 1 of 132.	Do. ...	0 6½	0 5 0	25 0	.....	Do. ...	2 0 0	Do. ...	Mortgagee's possession to continue till payment of debt in full.
			Do. ...	Do. ...	0 6½	0 6 0						
				Total ...	0 13½	0 11 0						
" ...	6	Do. ...	Do. 134	Government ...	0 35½	1 14 0	50 0	5 0	Do. ...	2 0 0	Do. ...	Do. do.
" ...	7	Vádeshvar ...	Pot No. 1 of 10. 505	Do. ...	0 32½	1 9 0	100 0	5 0	Do. ...	...	Do. ...	Mortgagee's possession to continue till payment of debt.
				Do. ...	0 34½	1 7 0						
				Total ...	1 26½	3 0 0						
" ...	8	Do. ...	Pot Nos. 1, 2 and 3 of 475.	Government ...	4 15½	7 1 0	45 0	.....	Do. ...	...	Do. ...	Do. do.
" ...	9	Do. ...	Pot Nos. 4 and 5 of 472.	Do. ...	0 21½	0 14 0	30 0	.....	Do. ...	...	Do. ...	Do. do.
				Do. ...	0 11	0 7 0	30 0	.....	Do. ...	...	Do. ...	Do. do.
				Do. ...	1 24½	2 15 0						
				Do. ...	1 11½	2 6 0						
" ...	10	Do. ...	Portion of Pot No. 1 of 44. Portion of Pot Nos. 2 and 4 of 47.	Do. ...	2 9½	3 6 0						

			Portion of Pot Nos. 1, 3, and 5 of 49.	Do. ...	1 13	2 7 0												
			Portion of Pot No. 1 of 52.	Do. ...	1 6½	1 13 0												
				Total ...	7 36½	13 6 0												
" ...	11	Do.	Pot No. 2 of 460.	Government ...	0 30	1 9 0	13 0	.....	Do. ...	...	Do. ...	Do.	do.					
" ...	12	Kusavli	Pot No. 1 of 39	Do. ...	0 27	1 8 0	21 0	5 0	Do. ...	...	Do. ...	Do.	do.					
" ...	13	Do.	Do. 40	Do. ...	2 28	6 0 0	100 0	.....	Do. ...	...	Do. ...	Do.	do.					
" ...	14	Do.	Pot Nos. 1 and 4 of 27.	Do. ...	3 17	7 10 0	18 0	7 0	Do. ...	...	Do. ...	Do.	do.					
" ...	15	Nilshi	Portion of Pot No. 1 of 32.	Do. ...	11 5¼	3 4 0												
			Do. 70	Do. ...	1 3¼	2 6 0	200 0	2 0	Do. ...	...	Do. ...	Do.	do.					
			Do. 104	Do. ...	4 23	9 6 0												
				Total ...	16 32	15 0 0												
" ...	16	Do.	Do. 32	Government ...	11 5¼	3 4 0												
			Do. 70	Do. ...	1 3¼	2 6 0	25 0	5 0	Do. ...	1 0 0	Do. ...	Mortgagee's possession to continue till payment of debt in full.						
			Do. 104	Do. ...	4 23	9 6 0												
				Total ...	16 32	15 0 0												
" ...	17	Do.	Pot Nos. 1 and 2 of 124.	Government ...	16 31	4 7 0	20 6	1 0	Do. ...	2 0 0	Do. ...	If the debt is not paid in full, within the date fixed, the land is to be sold in satisfaction.						
" ...	18	Kivla	Pot No. 1 of 189.	Do. ...	0 27¼	1 4 0	50 0	10 0	Do. ...	...	Do. ...	If the debt is not paid within the date fixed, the land is to be sold in satisfaction.						
" ...	19	Do.	Pot Nos. 1 and 2 of 109.	Do. ...	0 36½	1 6 0	9 0	0 0	Do. ...	...	Do. ...	If the debt, including 3 maunds of rice in husk, in lieu of interest, is not paid within the date fixed, the land is to be sold in satisfaction.						
" ...	20	Umbra Navlák	Jirait Portion of 248.	Do. ...	0 17	0 2 0												
			Pot No. 1 of 248 rice.	Do. ...	1 15	1 9 0	75 0	11 0	Do. ...	...	Do. ...	Debt to be paid and mortgage released after the expiry of the date fixed.						
				Total ...	1 32	1 11 0												

APPENDIX M—continued.

Date of Transaction.	Number.	Villages.	Survey Number.	Land, Inám or Government.	Arable Acres.	Assessment.	Amount of Debt incurred.	For what Term.	Land to be in whose Possession.	Interest payable per cent., per Mensem.	Government Assessment to be paid by	Penalty on Non-payment within date fixed, or any other Condition.
1	2	3	4	5	6	7	8	9	10	11	12	13
					A. g.	Rs. a. p.	Rs. a.	Yrs. m.s		Rs. a. p.		
1883-84.	21	Umbra Navlak ...	184 Portion of 185 ...	Government ... Do. ...	43 9 0 16½	11 6 0 0 8 0	50 0	5 0	Mortgagee ...	...	Mortgagee ...	If the debt is not paid within the date fixed, the land is to be sold in satisfaction.
				Total ...	43 25½	11 14 0						
" ...	22	Do. ...	64	Government ...	36 29	13 0 0	25 0	2 0	Do. ...	2 0 0	3rds by mortgagee and 1rd by owner.	If the debt is not paid in full, within the date fixed, the land is to be sold in satisfaction.
" ...	23	Do. ...	Pot No. 1 of 244.	Do. ...	0 24	0 13 0	50 0	10 0	Do. ...	...	Mortgagee ...	If the debt is not paid within the date fixed, the land is to be sold in satisfaction.
" ...	24	Do. ...	Pot Nos. 1 and 2 of 224.	Do. ...	1 12½	1 8 0	25 0	1 0	Do. ...	1 8 0	Do. ...	Mortgagee's possession to continue till payment of debt in full.
" ...	25	S'hira ...	35	Do. ...	1 26½	1 0 0	21 0	0 6	Do. ...	2 5 6	Do. ...	If the debt is not paid in full, within the date fixed, the land is to be sold in satisfaction, and should there be a loss, it is to be made up by the mortgagor.
" ...	26	A'kurdi ...	15	Do. ...	3 9	2 10 0	150 0	5 0	Do. ...	1 4 0	Do. ...	If the debt is not paid in full, within the date fixed, the land is to be sold in satisfaction.
" ...	27	Do. ...	20 21	Do. ... Do. ...	5 17½ 3 26½	3 0 0 1 12 0	100 0	2 0	Do. ...	...	Do. ...	Mortgagee's possession to continue till payment of debt.
				Total ...	9 3½	4 12 0						
" ...	28	Nánoli ...	45	Government ...	2 11	2 5 4	45 0	0 6	Do. ...	1 0 0	Do. ...	Mortgagee's possession to continue till payment of debt in full.

CT  
CO

...	29	Do.	...	1	Do.	...	15 13	3 0 0	} 700 0	20 0	Do.	...	Do.	...	To be paid by annual instalments of Rs. 35; failing two instalments the land to be sold in payment of debt, to which is to be added interest at 12 per cent. per annum; should there be any loss, mortgagor to make good the amount.	
				5	Do.	...	28 27	6 0 0								
					Total	...	44 0	9 0 0								
"	30	Kuna ...	...	19	Government	...	0 21	1 4 3	50 0	9 0	Do.	...	Do.	...	First instalment of Rs. 10 to be paid in 6 months, and after that Rs. 5 annually until the debt is paid.	
"	31	Chikhalsa	...	Pot No. 7 of 121.	Do.	...	1 2	2 2 0	100 0	5 0	Do.	...	1 0 0	Do.	...	If the debt is not paid within the date fixed, the land, is to be sold in satisfaction and should there be any loss, mortgagor to make good the amount.
"	32	Do.	...	17	Do.	...	0 11½	0 9 0	17 0	2 0	Do.	...	Do.	...	In lieu of interest 2 maunds of rice in husk to be given, and if the debt is not liquidated within the date fixed, the land is to be sold, and should there be any loss, mortgagor to make good the amount.	
"	33	Do.	...	98	Do.	...	15 15	7 0 0	25 0	1 0	Do.	...	2 0 0	Do.	...	If the debt is not paid in full within the date fixed, the land is to be sold in satisfaction.
"	34	Do.	...	88	Do.	...	5 19	2 0 0	66 4	0 6	Do.	...	1 8 0	Do.	...	If the debt is not paid in full, within the date fixed, the land is to be sold, and should there be any loss, mortgagor to make good the amount.
"	35	Kárla	...	122	Do.	...	9 4	12 0 0	100 0	1 0	Do.	...	2 0 0	Do.	...	Mortgagee's possession to continue till payment of debt in full.
"	36	Do.	...	Jirait Portion of 2. Pot No. 1 of 2 ... 123	Do.	...	0 18	0 8 0	} 100 0	2 0	Do.	...	2 0 0	Do.	...	Do. do.
					Do.	...	0 36½	2 10 0								
					Do.	...	7 25	0 10 0								
					Total	...	8 39½	3 12 0								
"	37	Do.	...	Pot Nos. 1 and 2 of 140. Pot Nos. 2 and 3 of 143.	Government	...	0 25½	1 12 0	} 50 0	.....	Do.	...	2 1 4	Do.	...	Do. do.
					Do.	...	1 17	3 3 0								
					Total	...	2 2½	4 15 0								

APPENDIX M—continued.

Date of Transaction.	Number.	Villages.	Survey Number.	Land, Inám or Government.	Arable Acres.	Assessment.	Amount of Debt incurred.	For what Term.	Land to be in whose Possession.	Interest payable per cent., per Mensem.	Government Assessment to be paid by	Penalty on Non-payment within date fixed, or any other Condition.
1	2	3	4	5	6	7	8	9	10	11	12	13
					A. g.	Rs. a. p.	Rs. a.	Yrs. ms.		Rs. a. p.		
1883-84.	38	Dhálevádi ...	Pot No. 1 of 4...	Government ...	6 1	15 13 6	100 0	5 0	Mortgagee ...	2 0 0	Mortgagee ...	Mortgagee's possession to continue till payment of debt in full.
"	39	Kurvanda ...	176	Do. ...	6 31	1 8 0	50 0	7 0	Do. ...	0 12 0	Do. ...	Do. do.
"	40	Do. ...	Pot No. 2 of 45...	Do. ...	4 0 <sup>1</sup> / <sub>2</sub>	11 7 0	100 0	7 0	Do. ...	0 12 0	Do. ...	Do. do.
"	41	Bahiveli ...	Pot Nos. 1, 2, and 13 of 15.	Do. ...	3 38 <sup>1</sup> / <sub>2</sub>	5 2 0	100 0	2 0	Do. ...	1 0 0	Do. ...	If the debt is not paid in full, within the date fixed, the land is to be sold in satisfaction.
"	42	Do. ...	Pot No. 1 of 51 .	Do. ...	1 36 <sup>1</sup> / <sub>2</sub>	5 13 0	100 0	2 0	Do. ...	1 0 0	Do. ...	Do. do.
"	43	Do. ...	9	Do. ...	8 7	3 0 0	28 0	0 6	Do. ...	4 0 0	Do. ...	Mortgagee's possession to continue till payment of debt in full.
"	44	Do. ...	Pot Nos. 1 and 2 of 43.	Do. ...	9 36 <sup>1</sup> / <sub>2</sub>	6 9 0	40 0	0 6	Do. ...	4 0 0	Do. ...	Do. do.
"	45	Do. ...	Pot No. 1 of 27	Do. ...	1 38	4 3 0	25 0	0 6	Do. ...	4 0 0	Do. ...	Do. do.
"	46	Do. ...	28 Pot No. 2 of 48... Pot No. 4 of 69...	Do. ...	1 13 <sup>1</sup> / <sub>2</sub>	2 8 0	25 0	0 6	Do. ...	4 0 0	Do. ...	Do. do.
				Do. ...	0 30 <sup>1</sup> / <sub>2</sub>	2 6 0						
				Do. ...	0 15 <sup>1</sup> / <sub>2</sub>	1 14 0						
				Total ...	2 19 <sup>1</sup> / <sub>2</sub>	6 12 0						
"	47	Do. ...	Jirát portion of 17.	Government ...	3 19	1 1 0	22 0	0 6	Do. ...	4 0 0	Do. ...	Do. do.
"	48	Do. ...	Rice portion of 17	Do. ...	1 28 <sup>1</sup> / <sub>2</sub>	3 1 0	40 0	0 6	Do. ...	2 0 0	Do. ...	Do. do.
"	49	Do. ...	1	Do. ...	0 31 <sup>1</sup> / <sub>2</sub>	0 14 0	10 4	0 6	Do. ...	2 0 0	Do. ...	Do. do.
"	50	Do. ...	83 84	Do. ...	4 13	0 9 0	20 8	0 6	Do. ...	2 0 0	Do. ...	Do. do.
				Do. ...	10 20	1 8 0						
				Total ...	14 33	2 1 0						
"	51	Jámbhul ...	37 Portion of 41 ... Pot No. 1 of 87... 95	Government ...	30 25	8 0 0	200 0	2 0	Do. ...	1 0 0	Do. ...	Do. do.
				Do. ...	9 17	7 0 0						
				Do. ...	0 34 <sup>1</sup> / <sub>2</sub>	2 2 0						
				Do. ...	16 5	7 0 0						
				Total ...	57 1 <sup>1</sup> / <sub>2</sub>	24 2 0						



"	...	52	Do.	...	{	42	Government	...	8 26	4 8 0	} 48 0	6 0	Do.	...	Do.	...	Mortgagee's possession to continue till payment of debt.	
						45	Do.	...	5 36	1 8 0								
						103	Do.	...	6 0	2 5 0								
							Total	...	20 22	8 5 0								
"	...	53	Do.	...	...	43	Government	...	16 4	8 0 0	50 0	1 0	Do.	...	1 9 0	Do.	...	If the debt is not paid in full within the date fixed, the land is to be sold in satisfaction.
"	...	54	Do.	...	...	68	Do.	...	2 5	1 8 0	50 0	0 9	Do.	...	1 10 9	Do.	...	Do. do.
"	...	55	Kánha	...	...	Pot Nos. 1 and 2 of 63.	Do.	...	1 1	2 4 0	75 0	2 0	Do.	...	2 8 0	Do.	...	Do. do.
						Pot No. 1 of 28.	Do.	...	0 17	0 14 0								
						Jirait of Pot Nos. 1, 2 and 3 of 79.	Do.	...	0 22	0 10 0								
"	...	56	Do.	...	...	Rice of Pot Nos. 2 and 3 of 79.	Do.	...	0 38½	0 15 0	75 0	2 0	Do.	...	2 4 0	Do.	...	Do. do.
						Portion of 25 ...	Do.	...	2 0	0 13 0								
						Pot No. 3 of 25	Do.	...	0 9	0 4 0								
						80	Do.	...	17 22	3 0 0								
						Pot No. 1 of 50	Do.	...	0 8½	0 6 0								
							Total	...	21 37	6 14 0								
"	...	57	Sángvi	...	{	Jirait portion of 24.	Government	...	18 13	7 0 0	} 17 5	0 6	Do.	...	1 15 3	Do.	...	Do. do.
						Pot No. 1 of 24.	Do.	...	0 1½	0 1 0								
							Total	...	18 14½	7 1 0								
"	...	58	Do.	...	...	27	Government	...	1 25	2 7 0	40 0	0 6	Do.	...	...	Do.	...	If the debt is not paid within the date fixed, the land is to be sold in satisfaction.
"	...	59	Khadkálā	...	...	32	Do.	...	18 16	13 0 0	25 0	2 0	Do.	...	...	Do.	...	Do. do.
						Portion of Pot Nos. 1, 2 and 3 of 45.	Do.	...	0 4½	0 2 3								
"	...	60	Dudhivra	...	{	Portion of Jirait of 49.	Do.	...	0 3½	0 0 6	} 21 12	22 0	Do.	...	2 0 0	Do.	...	If the debt is not paid in full within the date fixed, the land is to be sold in satisfaction.
						Portion of Pot No. 1 of 49.	Do.	...	0 36½	2 13 3								
							Total	...	1 4½	3 0 0								
"	...	61	Do.	...	{	Portion of Pot Nos. 1, 2 and 3 of 45.	Government	...	0 4½	0 2 3	} 9 12	22 0	Do.	...	2 0 0	Do.	...	Do. do.
						Portion of Jirait of 49.	Do.	...	0 3½	0 0 6								
						Portion of Pot No. 1 of 49.	Do.	...	0 36½	2 13 3								
							Total	...	1 4½	3 0 0								

APPENDIX M—continued.

Date of Transaction.	Number	Villages.	Survey Number.	Land, Infm or Government.	Arable Acres.	Assessment.	Amount of Debt incurred.	For what Term.	Land to be in whose Possession.	Interest payable per cent. per Mensem.	Government Assessment to be paid by	Penalty on Non-payment within date fixed, or any other Condition.
1	2	3	4	5	6	7	8	9	10	11	12	13
					A. g.	Rs. a. p.	Rs. a.	Yrs. ms.		Rs. a. p.		
1883-84.	62	A'unda Khurd ...	59	Government ...	1 28	2 13 6	20 0	0 6	Mortgagee ...	1 9 0	Mortgagee ...	If the debt is not paid in full within the date fixed, the land is to be sold in satisfaction.
" ...	63	Do. ...	{ Portion of Pot No. 1 of 54. Pot No. 5 of 54.	Do. ... Do. ...	0 10 1/2 0 21	0 13 0 1 10 0	50 0	5 0	Do. ...	...	Do. ...	Mortgagee's possession to continue till payment of debt.
				Total ...	0 31 1/2	2 7 0						
" ...	64	Do. ...	{ Portion of Pot No. 1 of 54. Pot No. 1 of 74.	Government ...	0 10 1/2	0 13 0	50 0	5 0	Do. ...	...	Do. ...	Do. do.
" ...	65	Do. ...	{ Pot No. 2 of 118. Pot No. 126	Do. ... Do. ... Do. ...	0 37 0 26 1/2 5 0	2 10 0 1 8 0 0 15 0	100 0	1 0	Do. ...	1 0 0	Do. ...	Mortgagee's possession to continue till payment of debt in full.
				Total ...	6 23 1/2	5 1 0						
" ...	66	Do. ...	{ Portion of 76 ...	Government ...	1 3 1/2	2 6 0	50 0	3 0	Do. ...	1 2 9	Do. ...	Do. do.
" ...	67	Páthargaon ...	{ Portion of 20 ...	Do. ...	0 22 1/2	1 3 0	20 0	0 9	Do. ...	2 11 9	Owner ...	If the debt is not paid in full within the date fixed, the land is to be sold in satisfaction.
" ...	68	Dongargaon ...	{ Portion of 67 ... 66	Do. ... Do. ...	1 17 1/2 1 37	3 5 0 6 1 0	200 0	5 0	Do. ...	...	Mortgagee ...	Mortgagee's possession to continue till payment of debt.
				Total ...	3 14 1/2	9 6 0						
" ...	69	Do. ...	{ Pot No. 3 of 73...	Government ...	1 10 1/2	4 3 0	50 0	0 9	Do. ...	2 0 0	Owner ...	If the debt is not paid in full within the date fixed, the land is to be sold in satisfaction.
" ...	70	A'hírváda...	{ 10 Pot No. 3 of 4...	Do. ... Do. ...	7 39 0 22 1/2	5 0 0 0 14 0	25 0	0 10	Do. ...	...	Mortgagee ...	If the debt is not paid within the date fixed, the land is to be sold in satisfaction.
				Total ...	8 21 1/2	5 14 0						

" ...	71	Valvahan ...	Pot No. 1 of 97	Government ...	2 15½	6 4 0	87 3	2 0	Do. ...	...	Do. ...	Mortgagee's possession to continue till payment of debt.									
" ...	72	Do. ...	Portion of 163 ...	Do. ...	0 17	2 0 0	12 0	2 0	Do. ...	1 9 0	Do. ...	Do. do.									
" ...	73	Do. ...		18	Do. ...	3 39½	5 4 0	99 15	4 0	Do. ...	0 12 0	Do. ...	Mortgagee's possession to continue till payment of debt in full.								
" ...	74	A'undholi ...	65	Do. ...	0 28½	1 10 0	33 0	1 0	Do. ...	...	Do. ...	Mortgagee's possession to continue till payment of debt.									
" ...	75	Devla... ...	63	Do. ...	0 31½	1 12 0	60 0	6 0	Do. ...	...	Do. ...	Do. do.									
" ...	76	Do. ...	37	Do. ...	0 34½	2 13 0	70 0	2 0	Do. ...	1 9 0	Do. ...	Mortgagee's possession to continue till payment of debt in full.									
" ...	77	Tungarli ...	46	Do. ...	6 16½	12 5 0	30 0	.....	Do. ...	...	Do. ...	Mortgagee's possession to continue till payment of debt.									
" ...	78	Do. ...	Pot Nos. 1 and 4 of 89. Pot Nos. 1 and 5 of 90.	Inám ...	28 26½	23 6 0	400 0	5 0	Do. ...	0 4 6	Do. ...	If the debt is not paid in full within the date fixed, the land is to be sold in satisfaction.									
Do. ...				24 12½	16 8 0																
Total ...				52 39½	39 14 0																
" ...	79	Do. ...	Pot Nos. 1 and 2 of 34. Portion of 9 ... Pot No. 1 of 9...	Government ...	1 24½	5 4 0	15 0	0 6	Do. ...	3 4 0	Do. ...	Do. do.									
Do. ...				0 3	0 1 0																
Do. ...				0 9½	0 10 0																
" ...	80	Devghar ...	Pot No. 1 of 5...	Total ...	1 30½	5 15 0	40 0	0 9	Do. ...	2 11 9	Do. ...	Mortgagee's possession to continue till payment of debt in full.									
" ...				81	Lonávla ...	10							Do. ...	8 37	5 0 0	200 0	5 0	Do. ...	0 8 0	Do. ...	Do. do.
" ...				82	Do. ...	132 133							Do. ... Do. ...	3 22 3 5	0 12 0 0 8 0	38 2	1 0	Do. ...	1 0 0	Do. ...	Do. do.
" ...	83	Pimploli ...	Portion of 13 ... Portion of 13 ... 99	Government ...	2 32	1 0 0	100 0	3 0	Do. ...	...	Do. ...	If the debt is not paid within the date fixed, the land is to be sold in satisfaction.									
Do. ...				0 3½	0 3 0																
Do. ...				2 20	0 4 0																
" ...	84	Kusgaon Budruk ...	Portion of 125...	Total ...	5 15½	1 7 0	50 0	0 6	Do. ...	...	Do. ...	Mortgagee's possession to continue till payment of debt.									
" ...				85	Shilátna ...	Pot Nos. 1 and 2 of 120.							Do. ...	0 26½	1 6 0	25 0	1 0	Do. ...	...	Do. ...	Do. do.
" ...				86	Sáta ...	Pot No. 1 of 95... Pot No. 3 of 95...							Do. ... Do. ...	0 6½ 0 21	0 5 0 1 10 0	50 0	4 0	Do. ...	1 9 0	Do. ...	Mortgagee's possession to continue till payment of debt in full.
" ...	86	Sáta ...	Pot No. 1 of 95... Pot No. 3 of 95...	Total ...	0 27½	1 15 0	50 0	4 0	Do. ...	1 9 0	Do. ...	Mortgagee's possession to continue till payment of debt in full.									

APPENDIX M—continued.

Date of Transaction.	Number.	Villages.	Survey Number.	Land, Inám or Government.	Arable Acres.	Assessment.	Amount of Debt incurred.	For what Term.	Land to be in whose Possession.	Interest payable per cent. per Mensom.	Government Assessment to be paid by	Penalty on Non-payment within date fixed, or any other Condition.
1	2	3	4	5	6	7	8	9	10	11	12	13
					A. g.	Rs. a. p.	Rs. a.	Yrs. ms.		Rs. a. p.		
1883-84.	87	Sáta ...	{ Pot No. 1 of 150. Pot No. 3 of 150. Pot No. 2 of 173. Pot No. 3 of 173.	Government ... Do. ... Do. ... Do. ...	11 6 0 18 0 8 0 8	9 0 0 1 0 0 0 2 0 0 2 0	40 0	1 0	Mortgagee ...	1 6 0	Mortgagee ...	Mortgagee's possession to continue till payment of debt in full.
				Total ...	12 0	10 4 0						
"	88	Do. ...	Pot No. 2 of 127.	Government ...	0 15½	0 7 0	25 0	8 0	Do. ...	...	Do. ...	Mortgagee's possession to continue till payment of debt.
"	89	Do. ...	Portion of 165 ...	Do. ...	0 7	0 6 0	9 0	0 7	Do. ...	3 2 0	Do. ...	Mortgagee's possession to continue till payment of debt in full.
"	90	Do. ...	Pot No. 5 of 119.	Do. ...	0 7½	0 7 0	32 0	0 6	Do. ...	2 5 6	Do. ...	Do. do.
"	91	Vehergaon ...	Pot No. 3 of 59.	Do. ...	4 4½	9 6 0	32 0	3 0	Do. ...	2 0 0	Do. ...	Do. do.
"	92	Do. ...	Pot No. 1 of 50.	Do. ...	3 4½	7 12 0	150 0	2 0	Do. ...	1 3 0	Do. ...	If the debt is not paid in full within the date fixed, the land is to be sold in satisfaction.
"	93	Nána... ..	94	Do. ...	8 0	10 7 0	25 0	1 0	Do. ...	...	Do. ...	Mortgagee's possession to continue till payment of debt.
"	94	Do. ...	{ 59 330	Do. ... Do. ...	3 27 2 36½	6 1 0 4 5 0	100 0	1 0	Do. ...	...	Do. ...	Do. do.
				Total ...	6 23½	10 6 0						
"	95	Budhavdi ...	Portion of 51 ...	Government ...	0 10½	0 10 0	15 0	3 0	Do. ...	...	Do. ...	Do. do.
"	96	Do. ...	{ Portion of Pot No. 1 of 54. Portion of Pot No. 2 of 55.	Do. ... Do. ...	0 8 0 17½	0 5 8 0 10 8	40 0	5 0	Do. ...	...	Do. ...	Do. do.
				Total ...	0 25½	1 0 4						

1883-84	97	Budhavdi ...	Portion of Pot No. 1 of 54. Portion of Pot No. 2 of 55.	Government ... Do. ... Total ...	0 16½ 0 34½ 1 11½	0 11 4 1 5 4 2 0 8	70 0 5 9	Mortgagee ... Mortgagee ...	Mortgagee's possession to continue till payment of debt.	
"	98	Do. ...	Pot No. 1 of 53...	Government ...	1 5½	1 12 0	30 0	1 0	Do. ...	Do. do.
"	99	Do. ...	Portion of 12 ...	Do. ...	0 23	0 12 0	100 0	4 0	Do. ...	Do. do.
"	100	Do. ...	Pot No. 5 of 8 ...	Do. ...	0 18½	1 2 0	20 0	1 0	Do. ...	Do. do.
"	101	Belaj ...	3	Do. ...	16 0	7 0 0	33 6	0 6	Do. ...	Mortgagee's possession to continue till payment of debt in full.
"	102	Valak ...	Jirait portion of 21. Rice portion of 21.	Do. ... Do. ... Total ...	0 22 0 27½ 1 9½	0 8 0 1 3 0 1 11 0	50 0 2 0	Do. ... Do. ...	Mortgagee's possession to continue till payment of debt.	
"	103	Valvanti ...	34	Government ...	0 15	1 0 0	24 0	3 0	Do. ...	Do. do.
"	104	Torna...	Pot No. 1 of 75	Do. ...	1 30½	4 14 0	40 0	2 0	Do. ...	Mortgagee's possession to continue till payment of debt in full.
"	105	Do. ...	Portion of 111 ...	Do. ...	0 28	0 2 0	50 0	2 0	Do. ...	Do. do.
"	106	Do. ...	Pot No. 1 of 47 ...	Do. ...	0 18½	1 0 11	25 0	2 0	Do. ...	Do. do.
"	107	Do. ...	Pot No. 1 of 45 ...	Do. ...	1 17	4 0 0	80 0	2 0	Do. ...	Do. do.
"	108	Do. ...	Pot No. 2 of 74... Pot No. 2 of 98	Do. ... Do. ... Total ...	0 20½ 0 35½ 1 16½	1 0 0 2 13 4 3 13 4	75 0 2 0	Do. ... Do. ...	Do. do.	
"	109	Do. ...	48	Government ...	1 1	0 4 0	100 0	5 0	Do. ...	Do. do.
"	110	Do. ...	Pot No. 1 of 78	Do. ...	0 24	1 5 6	50 0	5 0	Do. ...	Do. do.
"	111	A'unda Budruk	Pot No. 3 of 20...	Do. ...	1 8	3 11 0	80 0	5 0	Do. ...	Do. do.
"	112	Várpa ...	48	Do. ...	3 4	0 8 0	60 0	6 0	Do. ...	Mortgagee's possession to continue till payment of debt.
			49	Do. ...	0 26	0 4 0				
				Total ...	3 30	0 12 0				

APPENDIX M—continued.

Date of Transaction.	Number.	Villages.	Survey Number.	Land, Inám or Government.	Arable Acres.	Assessment.	Amount of Debt incurred.	For what Term.	Land to be in whose Possession.	Interest payable per cent. per Mensem.	Government Assessment to be paid by	Penalty on Non-payment within date fixed, or any other Condition.
1	2	3	4	5	6	7	8	9.	10	11	12	13
					A. g.	Rs. a. p.	Rs. a.	Yrs. ms.		Rs. a. p.		
1883-84.	113	Shirda ... ..	Pot No. 1 of 29...	Government ...	18 37½	5 0 0	30 0	3 0	Mortgagee ...	2 1 4	Mortgagee ...	If the debt is not paid in full, within the date fixed, the land is to be sold in satisfaction.
" ...	114	Thorána ... ..	Pot No. 1 of 37...	Do. ...	2 13	6 2 0	200 0	5 0	Do. ...	1 8 0	Do. ...	Do. do.
" ...	115	Khámshet ... ..	Pot Nos. 1 and 2 of 26.	Do. ...	2 5½	1 8 0	35 0	2 0	Do. ...	...	Do. ...	Mortgagee's possession to continue till payment of debt.
" ...	116	Váund ... ..	Portion of 22 ...	Do. ...	2 30	1 0 0	15 0	5 0	Do. ...	1 9 0	Do. ...	If the debt is not paid in full, within the date fixed, the land is to be sold in satisfaction.
" ...	117	Do. ... ..	Portion of Pot Nos. 1 and 2 of 53.	Do. ...	2 7	1 11 9	50 0	5 0	Do. ...	...	Do. ...	Mortgagee's possession to continue till payment of debt.
" ...	118	Do. ... ..	Portion of Pot Nos. 1 and 2 of 53.	Do. ...	4 14	3 7 6	50 0	6 0	Do. ...	...	Do. ...	Do. do.
" ...	119	Do. ... ..	Portion of Pot Nos. 2, 6, 8 and 10 of 56.	Do. ...	2 36½	4 14 0	95 0	5 0	Do. ...	...	Do. ...	From the produce of the land Rs. 19 are to be annually credited towards the debt until the amount for which the land has been mortgaged is paid.
" ...	120	Do. ... ..	Pot No. 4 of 60...	Do. ...	0 19½	0 12 0	19 8	.....	Do. ...	2 1 4	Do. ...	Mortgagee's possession to continue till payment of debt in full.
" ...	121	Do. ... ..	Portion of Pot Nos. 2, 6, 8 and 10 of 56.	Do. ...	2 36½	4 14 0	49 0	2 0	Do. ...	Re. 1 per cent. on Rs. 24 and Rs. 1-9-0 percent. on Rs. 25-0-0.	Do. ...	Do. do.
" ...	122	Ghonshet ... ..	Portion of 53 ... Pot No. 1 of 53... Jirait portion of 55. Pot No. 3 of 55...	Do. ... Do. ... Do. ... Do. ...	1 30 2 38½ 0 6 0 36½	0 8 0 5 3 0 0 3 0 1 13 0	95 0	.....	Do. ...	2 1 4	Do. ...	Do. do.
				Total ...	5 31½	7 11 0						

" ...	123	Do. ...	Pot No. 4 of 63 Pot No. 1 of 52...	Government ... Do. ...	0 21½ 0 9½	0 15 0 0 12 0	12 4	.....	Do. ...	2 1 4	Do. ...	Do. do.
" ...	124	Phálna ...	Pot No. 3 of 52... Jiráft portion of 54. Pot No. 4 of 54... Pot No. 1 of 54...	Do. ... Do. ... Do. ... Do. ...	0 10½ 1 29 0 18½ 0 22½	0 7 0 0 6 0 0 15 0 1 7 0	199 0	5 0	Do. ...	1 0 0	Do. ...	If the debt is not paid in full, within the date fixed, the land is to be sold in satisfaction.
				Total ...	8 10½	8 15 0						
" ...	125	Tákva Budruk ...	Pot Nos. 1 and 2 of 44.	Government ...	0 13½	0 5 0	25 0	7 0	Do. ...	...	Do. ...	Mortgagee's possession to continue till payment of debt.
" ...	126	Do. ...	Portion of 178 ...	Do. ...	15 5½	9 0 0	100 0	1 0	Do. ...	...	Do. ...	Do. do.
" ...	127	Do. ...	Portion of 178 ...	Do. ...	15 5½	9 0 0	100 0	2 0	Do. ...	...	Do. ...	Do. do.
" ...	128	Do. ...	Jiráft portion of 66.	Do. ...	7 32	4 0 0	100 0	10 0	Do. ...	...	Do. ...	Debt to be liquidated by annual instalments of Rs. 10-0-0.
" ...	129	Do. ...	Pot No. 2 of 60... Pot No. 3 of 66...	Do. ... Do. ...	2 15½ 1 24	3 14 0 4 3 0	50 0	10 0	Do. ...	...	Do. ...	Mortgagee's possession to continue till payment of debt.
				Total ...	3 39½	8 1 0						
" ...	130	Do. ...	Jiráft portion of 64. Pot Nos. 2 and 3 of 64.	Government ... Do. ...	9 5 1 8½	4 0 0 1 9 0	49 0	.....	Do. ...	1 9 0	Do. ...	Mortgagee's possession to continue till payment of debt in full.
				Total ...	10 13½	5 9 0						
" ...	131	Sángise ...	Pot No. 1 of 51... Pot No. 1 of 138.	Government ... Do. ...	0 11½ 0 20½	0 7 0 1 9 0	100 0	2 0	Do. ...	...	Do. ...	Mortgagee's possession to continue till payment of debt.
				Total ...	0 32	2 0 0						
" ...	132	Do. ...	Pot No. 2 of 139.	Government ...	0 88	1 8 0	20 0	8 0	Do. ...	...	Do. ...	Do. do.
" ...	133	Do. ...	159	Do. ...	0 39½	1 6 0	40 0	8 0	Do. ...	...	Do. ...	Do. do.
" ...	134	Do. ...	Pot No. 1 of 16. Pot No. 1 of 59.	Do. ... Do. ...	0 28 1 29	1 11 0 3 3 0	83 0	8 0	Do. ...	...	Do. ...	Annual instalments of Rs. 11-8-0, to be paid for the first 2 years, and after that at Rs. 10 annually until the debt is liquidated.
				Total ...	2 17	4 14 0						
" ...	135	Do. ...	Jiráft portion of 94.	Government ...	0 29½	0 13 4	7 0	6 0	Do. ...	...	Do. ...	Mortgagee's possession to continue till payment of debt.

APPENDIX M—continued.

Date of Trans- action.	Num- ber.	Villages.	Survey Number.	Land, Inám or Government.	Arable Acres.	Assess- ment.	Amount of Debt incurred.	For what Term.	Land to be in whose Possession.	Interest payable per cent. per Men- sem.	Government Assessment to be paid by	Penalty on Non-payment within date fixed, or any other Condition.
1	2	3	4	5	6	7	8	9	10	11	12	13
					A. g.	Rs. a. p.	Rs. a.	Yrs. ms.		Rs. a. p.		
1883-84	136	Sángise ...	Portion of 192 ...	Government ...	0 38½	3 3 0	40 0	3 0	Mortgagee ...	...	Mortgagee ...	Mortgagee's possession to continue till payment of debt.
"	137	Do. ...	Pot No. 3 of 175.	Do. ...	0 23½	1 1 0	20 0	6 0	Do. ...	...	Do. ...	Do. do.
"	138	Nigda... {	Pot No. 3 of 3 ... Pot No. 1 of 309.	Do. ... Do. ...	0 5 0 11½	0 5 0 0 14 0	25 0	.....	Do. ...	1 9 0	Do. ...	Mortgagee's possession to continue till payment of debt in full.
				Total ...	0 16½	1 3 0						
"	139	Nesáva ...	Pot No. 1 of 84...	Government ...	0 30½	1 1 6	20 0	2 0	Do. ...	2 1 4	Do. ...	Do. do.
"	140	Do. ...	Pot No. 1 of 46... Portion of 41 ...	Do. ... Do. ...	3 18½ 1 23½	8 10 6 2 6 0	90 0	3 0	Do. ...	1 9 0	Do. ...	Do. do.
"	141	Do. ...	Portion of 39 ... Portion of 1 ... Portion of 39 ... Portion of 14 ...	Do. ... Do. ... Do. ... Do. ...	0 25 0 21½ 0 21½ 0 11	1 5 0 1 8 0 1 5 0 0 11 0	50 0	2 0	Do. ...	1 9 0	Do. ...	Do. do.
				Total ...	3 22½	7 3 0						
"	142	Thugaon ...	Jiráf portion of 78. Pot No. 1 of 78... Jiráf portion of 31.	Government ... Do. ... Do. ...	0 28 0 20½ 2 17	0 4 0 0 8 0 0 4 0	10 0	5 0	Do. ...	...	Do. ...	Mortgagee's possession to continue till payment of debt.
				Total ...	3 25½	1 0 0						
"	143	Do. ...	Pot No. 6 of 17...	Government ...	1 3	4 4 0	100 0	2 0	Do. ...	2 0 0	Do. ...	If the debt is not paid in full, within the date fixed, the land is to be sold in satisfaction.
"	144	Do. ...	Pot No. 11 of 17.	Do. ...	0 25	1 8 0	30 0	2 0	Do. ...	2 0 0	Do. ...	Do. do.
"	145	Káddha ...	Pot No. 3 of 91... Pot No. 1 of 92..	Do. ... Do. ...	1 15 0 12½	2 15 0 0 8 0	100 0	5 0	Do. ...	...	Do. ...	Mortgagee's possession to continue till payment of debt.
				Total ...	1 27½	3 7 0						





APPENDIX M—continued.

Date of Transaction.	Number.	Villages.	Survey Number.	Land, Inám or Government.	Arable Acres.	Assessment.	Amount of Debt incurred.	For what Term.	Land to be in whose Possession.	Interest payable per cent. per Mensem.	Government Assessment to be paid by	Penalty on Non-payment within date fixed, or any other Condition.
1	2	3	4	5	6	7	8	9	10	11	12	13
					A. g.	Rs. a. p.	Rs. a.	Yrs. ms.		Rs. a. p.		
1883-84	161	Shivna ...	118 Portion of 79 ... Portion of 130 ... Portion of 145 ...	Government ... Do. ... Do. ... Do. ... Total ...	3 11 0 27½ 0 4½ 0 3½ 4 6½	3 0 0 0 8 4 0 3 8 0 3 4 3 15 4	50 0	5 0	Mortgagee ...	...	Mortgagee ...	Mortgagee's possession to continue till payment of debt.
"	162	Bebadvahol ...	3	Government ...	15 15	11 0 0	100 0	2 0	Do. ...	1 8 8	Do. ...	If the debt is not paid in full within the date fixed, the land is to be sold in satisfaction.
"	163	Do. ...	77 Portion of 21 ...	Do. ...	4 27½	2 11 6	25 0	2 0	Do. ...	3 2 0	Do. ...	Do. do.
"	164	Do. ...	Pot No. 1 of 21...	Do. ... Do. ... Total ...	15 3 0 15½ 15 18½	5 0 0 0 11 0 5 11 0	40 0	2 0	Do. ...	3 0 0	Do. ...	Do. do.
"	165	Páchána ...	Portion of 17 ... Portion of 12 ...	Government ... Do. ... Total ...	1 8 0 5 1 13	0 11 2 0 1 0 0 12 2	16 4	1 0	Do. ...	..	Do. ...	Mortgagee's possession to continue till payment of debt.
"	166	Do. ...	Portion of 111 ...	Government ...	0 28	1 4 8	50 0	4 0	Do. ...	...	Do. ...	Rs. 10 to be paid in four months, and after that by annual instalments of Rs. 10, until the debt is paid, failing which the land is to be sold in satisfaction.
"	167	Do. ...	Pot No. 2 of 54... Pot No. 3 of 54...	Do. ... Do. ... Total ...	0 6 0 20 0 26	0 8 0 1 0 0 1 8 0	10 0	0 8	Do. ...	3 2 0	Do. ...	If the debt and interest is not paid in full according to agreement interest is to be charged at Rs. 6-4-0 per cent. per mensem until the debt is liquidated.

168	Do.	Pot No. 2 of 108.	Government	0 33	1 5 0	20 0	0 8	Do.	Do.	If the debt is not paid within the date fixed, the land is to be sold in satisfaction.
169	Pála	{ Pot No. 2 of 1... Pot No. 3 of 1...	Do. Do.	0 2½ 0 13½	0 1 0 0 15 0	45 0	10 0	Do.	Do.	Mortgagee's possession to continue till payment of debt.
			Total	0 16	1 0 0					
170	A'mbegaon	Pot No. 1 of 56.	Government	1 25½	5 9 0	200 0	2 0	Do.	Do.	If the debt is not paid in full within the date fixed, the land is to be sold in satisfaction.
171	Do.	{ Pot No. 1 of 76... Pot No. 1 of 77...	Inám Do.	0 5½ 1 20½	0 3 0 1 9 0	14 4	12 0	Do.	Do.	Do. do.
			Total	1 26	1 12 0					
172	Do.	{ Pot No. 1 of 32... Pot No. 1 of 38...	Inám Do.	1 27 0 32	4 10 0 1 3 0	195 0	5 0	Do.	Do.	Do. do.
			Total	2 19	5 13 0					
173	Do.	Pot No. 4 of 56.	Inám	2 3	7 12 0	100 0	1 0	Do.	Do.	Do. do.
174	Do.	{ Pot No. 1 of 13... Pot No. 2 of 17... Pot No. 1 of 55... Pot No. 5 of 56...	Do. Do. Do. Do.	0 28½ 2 24½ 0 7½ 0 28½	2 5 0 4 12 0 0 10 0 2 9 0	250 0	1 0	Do.	Do.	Mortgagee's possession to continue till payment of debt in full.
			Total	4 8½	10 4 0					
175	Do.	Pot No. 4 of 56.	Inám	2 3	7 12 0	115 0	1 0	Do.	Do.	Do. do.
176	A'pti	Pot Nos. 1, 2 and 3 of 127.	Do.	2 34½	4 4 6	49 0	5 0	Do.	Do.	Do. do.
177	Do.	Pot No. 1 of 126.	Do.	0 16½	1 1 0	80 0	8 0	Do.	Do.	Debt to be liquidated by annual instalments of Rs. 10.
178	Parandavdi	{ Portion of 21 ... Jirát portion of 70. Pot No. 3 of 70...	Government Do. Do.	0 9½ 3 13 0 39½	0 3 4 2 12 0 2 11 0	60 0	3 6	Do.	Do.	Rs. 15 to be paid after the lapse of six months, and after that by annual instalments of Rs. 15, failing which the land is to be sold in satisfaction.
			Total	4 22½	5 10 4					
179	Máhagaon	Pot No. 1 of 126.	Government	2 2	3 9 0	40 0	10 0	Mortgagee	Mortgagee	Mortgagee's possession to continue till payment of debt.
180	Do.	Pot No. 1 of 133.	Do.	0 21	1 1 8	11 0	2 0	Do.	Do.	Do. do.
181	Chándkhed	Pot No. 1 of 191.	Do.	1 0½	2 1 0	72 0	7 0	Do.	Do.	To be paid by annual instalments of Rs. 10 for six years, and Rs. 12 for the 7 years.

APPENDIX M—continued.

Date of Transaction.	Number.	Villages.	Survey Number.	Land, Inam or Government.	Arable Acres.	Assessment.	Amount of Debt incurred.	For what Term.	Land to be in whose Possession.	Interest payable per cent. per Mensem.	Government Assessment to be paid by	Penalty on Non-payment within date fixed, or any other Condition.
1	2	3	4	5	6	7	8	9	10	11	12	13
					A. g.	Rs. a. p.	Rs. a.	Yrs. ms.		Rs. a. p.		
1883-84.	182	Chándkhed ...	Jirát portion of 14.	Government ...	1 21	1 4 0	177 8	7 6	Mortgagee ...	...	Mortgagee ...	Rs. 11-12-0 to be paid after the lapse of six months, and after that by annual instalments of Rs. 11 until the debt is liquidated, failing which the land is to be sold in satisfaction.
" ...	183	Do. ...	168 Jirát portion of 169. Pot No. 1 of 169. Jirát portion of 171. Pot Nos. 1 and 2 of 171. Jirát portion of 172. Pot No. 1 of 172. Pot No. 1 of 167.	Do. ... Do. ... Do. ... Do. ... Do. ... Do. ... Do. ...	19 31 0 30 1 14 25 22 3 30½ 18 33 0 4½ 0 24½	5 0 0 0 4 0 2 10 0 7 0 0 7 0 0 5 0 0 0 3 0 1 1 0	800 0	10 0	Do. ...	0 12 0	Do. ...	Mortgagee's possession to continue till payment of debt in full.
				Total ...	70 29½	28 2 0						
" ...	184	A'dla Khurd ...	Pot Nos. 4 and 5 of 40. Pot No. 1 of 31...	Government ... Do. ...	0 23 1 31½	1 0 6 3 8 0	50 0	1 0	Do. ...	2 5 6	Do. ...	If the debt is not paid in full within the date fixed, the land is to be sold in satisfaction.
				Total ...	2 14½	4 8 6						
" ...	185	Uksan ...	Pot Nos. 1 of 123.	Government ...	2 22	7 4 0	49 12	1 0	Do. ...	1 0 0	Do. ...	Do. do.
" ...	186	Do. ...	111	Do. ...	2 12	0 12 0	10 0	2 0	Do. ...	2 1 4	Do. ...	Do. do.
" ...	187	Do. ...	Portion of 173...	Do. ...	0 27	1 12 6	30 0	2 0	Do. ...	1 9 0	Do. ...	Mortgagee's possession to continue till payment of debt in full.
" ...	188	Do. ...	Portion of 102...	Do. ...	0 22	1 10 0	30 0	1 0	Do. ...	1 12 0	Do. ...	Do. do.
" ...	189	Do. ...	125	Do. ...	4 32	4 6 0	40 0	4 0	Do. ...	1 12 0	Do. ...	Do. do.
" ...	190	Do. ...	82	Do. ...	0 17½	0 13 3	100 0	9 0	Do. ...	...	Do. ...	Debt to be liquidated by annual instalments of Rs. 11, failing which the land is to be sold in satisfaction.

191	Do.	{ Jirát Portion of 2. Rice Portion of 2.	Do. ... Do. ...	0 4 0 7	0 3 0 0 6 0	25 0	3 0	Do. ...	2 1 4	Do. ...	If the debt is not paid in full, within the date fixed, the land is to be sold in satisfaction.
			Total ...	0 11	0 9 0						
192	Do.	119	Government ...	1 20	2 15 0	10 0	7 0	Do. ...	2 1 4	Do. ...	Mortgagee's possession to continue till payment of debt in full.
193	Do.	{ 98 121 138 Portion of 169 ... Pot No. 1 of 169.	Do. ... Do. ... Do. ... Do. ...	0 11 2 39 2 0 0 21 0 22½	0 12 0 1 0 0 0 4 0 0 4 0 1 5 0	275 0	2 0	Do. ...	1 0 0	Do. ...	If the debt is not paid in full, within the date fixed, the land is to be sold in satisfaction.
			Total ...	6 13½	3 9 0						
194	Khánsi	{ Pot No. 4 of 54 ... Pot No. 4 of 51 ...	Government ... Do. ...	1 0½ 0 16	2 14 0 1 0 0	50 0	5 0	Do. ...	1 0 0	Do. ...	Mortgagee's possession to continue till payment of debt in full.
			Total ...	1 16½	3 14 0						
195	Do.	{ 92 Pot No. 2 of 93	Government ... Do. ...	0 33 0 10	2 0 0 0 8 0	25 0	4 0	Do. ...	2 1 4	Do. ...	Do. do.
			Total ...	1 3	2 8 0						
196	Do.	Pot Nos. 1, 2, 3, 4 and 5 of 94.	Government ...	1 38	5 11 0	50 0	2 0	Do. ...	3 2 0	Do. ...	Do. do.
197	Talegaon	{ 241 256 272	Do. ... Do. ... Do. ...	3 20 2 36 3 3	3 8 0 4 0 0 1 18 0	100 0	4 0	Do. ...	1 0 0	Do. ...	Do. do.
			Total ...	9 19	9 5 0						
198	Do.	171	Government ...	1 30	2 1 0	50 0	3 0	Do. ...	1 4 0	Do. ...	If the debt is not paid in full, within the date fixed, the land is to be sold in satisfaction.
199	Do.	{ Portion of 146 ... Portion of 185 ... Portion of 179 ...	Do. ... Do. ... Do. ...	2 3 5 15 1 30	3 4 0 7 6 0 2 8 0	799 0	5 0	Do. ...	0 8 0	Do. ...	If the debt is not paid in full, within the date fixed, the land is to be sold, and should there be any loss, the amount is to be made good by the mortgagor.
			Total ...	9 8	13 2 0						
200	Indori	{ 160 161 146 153 200 152	Government ... Do. ... Do. ... Do. ... Do. ... Do. ...	4 22 7 19 0 38 5 19 7 20 1 32	6 0 0 8 14 0 0 12 0 3 14 0 4 3 0 1 1 0	200 0	2 0	Mortgagee ...	0 12 0	Do. ...	Do. do.
			Total ...	27 30	24 12 0						

APPENDIX M—continued.

Date of Transaction.	Number.	Villages.	Survey Number.	Land, Inám or Government.	Arable Acres.	Assessment.	Amount of Debt incurred.	For what Term.	Land to be in whose Possession.	Interest payable per cent. per Mensem.	Government Assessment to be paid by	Penalty on Non-payment within date fixed, or any other Condition.
1	2	3	4	5	6	7	8	9	10	11	12	13
					A. g.	Rs. a. p.	Rs. a.	Yrs. ms.		Rs. a. p.		
1883-84.	201	Indori ...	Portion of 197 ...	Inám ...	10 38	11 0 0	50 0	1 0	Mortgagee ...	...	Mortgagee ...	Mortgagee's possession to continue till payment of debt.
" ...	202	Do. ...	18 29 19 28	Do. ... Do. ... Do. ... Do. ...	15 39 9 22 13 20 8 7	23 0 0 9 8 0 20 0 0 8 0 0	900 0	5 0	Do. ...	0 12 0	Do. ...	If the debt is not paid in full, within the date fixed, the land is to be sold in satisfaction.
			Total ...		47 8	60 8 0						
" ...	203	Do. ...	Portion of 189 ... Portion of 190 ...	Government ... Do. ...	12 27 11 0	8 0 0 16 8 0	200 0	0 3	Do. ...	1 0 0	Do. ...	If the debt is not paid in full, within the date fixed, the land is to be sold, and should there be any loss the amount is to be made good by the mortgagor.
			Total ...		23 27	24 8 0						
" ...	204	Do. ...	Portion of 189 ... Portion of 190 ...	Government ... Do. ...	12 27 11 0	8 0 0 16 8 0	150 0	1 0	Do. ...	1 0 0	Do. ...	Do. do.
			Total ...		23 27	24 8 0						
" ...	205	Dárumbra ...	Portion of Pot No. 6 of 4. 32	Government ... Do. ...	1 37 18 14	2 14 8 6 0 0	49 8	1 0	Do. ...	1 4 0	Do. ...	If the debt is not paid in full, within the date fixed the land is to be sold in satisfaction.
			Total ...		20 11	8 14 8						
" ...	206	Do. ...	Pot No. 4 of 44.	Government ...	0 34½	2 8 0	30 0	1 0	Do. ...	1 9 0	Do. ...	Do. do.
" ...	207	Do. ...	12	Do. ...	8 7	10 8 0	93 0	2 0	Do. ...	1 0 0	Do. ...	If the debt is not paid in full, within the date fixed, the land is to be sold, and should there be any loss the amount is to be made good by the mortgagor.

"	...	208	Do. ...	...	{ Pot No. 1 of 63... Pot No. 4 of 63... Pot No. 6 of 63...	Do. ... Do. ... Do. ...	1 11 2 39 1 1	0 8 0 5 0 0 2 0 0	40 0	1 0	Do. ...	1 0 0	Do. ...	Do. do.
					Total ...		5 11	7 8 0						
"	...	209	Sángavda ...	...	{ Portion of 26 ... Portion of 32 ... Portion of 7 ...	Government ... Do. ... Do. ...	0 20 0 34 6 7	0 4 0 0 15 0 7 8 0	100 0	3 0	Do. ...	1 9 0	Do. ...	Do. do.
					Total ...		7 21	8 11 0						
"	...	210	Dhámna ...	...	Portion of 38 ...	Government ...	3 20	4 13 4	50 0	2 0	Do. ...	1 0 0	Do. ...	Do. do.
"	...	211	Do. ...	...	Pot No. 4 of 7 ...	Do. ...	3 8	2 0 0	43 0	3 0	Do. ...	0 8 0	Do. ...	If the debt is not paid in full, within the date fixed, the land is to be sold in satisfaction.
1884-85		212	Bhoera ...	...	Pot No. 1 of 43...	Do. ...	0 6½	0 4 0	22 0	.....	Do. ...	...	Do. ...	Mortgagee's possession to continue till payment of debt.
"	...	213	Do. ...	...	Portion of 102...	Do. ...	0 6½	0 4 6	10 0	1 0	Do. ...	2 1 3	Do. ...	If the debt is not paid in full, within the date fixed, the land is to be sold in satisfaction.
"	...	214	Vadeshvar ...	...	Pot No. 9 of 410.	Do. ...	0 14½	0 11 0	20 0	.....	Do. ...	...	Do. ...	Mortgagee's possession to continue till payment of debt.
"	...	215	Do. ...	...	Pot No. 2 of 420.	Do. ...	0 22	1 3 0	50 0	.....	Do. ...	...	Do. ...	Do. do.
"	...	216	Do. ...	...	Portion of 23 ...	Do. ...	2 26	4 2 0	30 0	.....	Do. ...	3 8 0	Do. ...	Mortgagee's possession to continue till payment of debt in full.
"	...	217	Do. ...	...	Pot No. 1 of 53.	Do. ...	0 11	0 8 0	9 0	.....	Do. ...	...	Do. ...	Mortgagee's possession to continue till payment of debt.
"	...	218	Do. ...	...	Pot No. 2 of 10.	Do. ...	2 7½	4 3 0	69 0	.....	Do. ...	...	Do. ...	Do. do.
"	...	219	Nágatli ...	...	{ Pot Nos. 1, 2, 3 and 4 of 41. Pot No. 1 of 86.	Do. ... Do. ...	3 16½ 0 10	2 14 0 0 6 0	200 0	12 0	Do. ...	...	Do. ...	From the produce of the land Rs. 16-10-8 to be annually credited towards the debt until the amount for which the land has been mortgaged is paid.
					Total ...		3 26½	3 4 0						
"	...	220	Kusawli ...	...	Pot No. 2 of 96.	Government ...	1 12½	3 2 0	120 0	8 0	Do. ...	...	Do. ...	From the produce of the land Rs. 15-0-0 to be annually credited towards the debt until the amount for which the land has been mortgaged is paid.
"	...	221	Váhangaon ...	...	Portion of 231 ...	Do. ...	1 5½	2 2 0	15 0	.....	Do. ...	4 0 0	Do. ...	Mortgagee's possession to continue till payment of debt in full.

APPENDIX M—continued.

Date of Transaction.	Number.	Villages.	Survey Number.	Land, Inám or Government.	Arable Acres.	Assessment.	Amount of Debt incurred.	For what Term.	Land to be in whose Possession.	Interest payable per cent. per Mensem.	Government Assessment to be paid by	Penalty on Non-payment within date fixed, or any other Condition.
1	2	3	4	5	6	7	8	9	10	11	12	13
					A. g.	Rs. a. p.	Rs. a.	Yrs. ms.		Rs. a. p.		
884-85.	222	Váhangaon ...	119	Government ...	1 2½	2 0 0	21 0	.....	Mortgagee ...	...	Mortgagee ...	Mortgagee's possession to continue till payment of debt.
" ...	223	A'nsuta ...	Pot No. 1 of 55	Do. ...	0 24½	0 15 4	35 0	0 4	Do. ...	2 1 4	Do. ...	Mortgagee's possession to continue till payment of debt in full.
" ...	224	Do. ...	50	Do. ...	2 20	4 2 0	160 0	.....	Do. ...	...	Do. ...	Mortgagee's possession to continue till payment of debt.
" ...	225	Do. ...	Pot No. 1 of 61 73	Do. ... Do. ...	3 25 5 38	1 0 0 2 0 0	50 0	.....	Do. ...	...	Do. ...	Do. do.
				Total ...	9 23	8 0 0						
" ...	226	Kuna Khurd ...	Portion of 114 ...	Government ...	3 0	4 6 0	10 0	0 9	Do. ...	2 1 3	Do. ...	If the debt is not paid in full, within the date fixed, interest is to be charged at Rs. 3-2-0 per cent. per mensem, until the debt is liquidated.
" ...	227	Do. ...	Pot No. 1 of 153.	Do. ...	1 7½	2 3 0	70 0	.....	Do. ...	1 0 0	Do. ...	Mortgagee's possession to continue till payment of debt in full.
" ...	228	Nilshi ...	Pot No. 1 of 82 Pot Nos. 1, 2 and 3 of 90.	Do. ... Do. ...	0 30½ 8 1	1 2 0 7 7 0	17 8	1 0	Do. ...	2 1 3	Do. ...	If the debt is not paid in full, within the date fixed, the land is to be sold in satisfaction.
				Total ...	8 31½	8 9 0						
" ...	229	Málegaon Khurd ...	Pot No. 1 of 82	Government ...	2 22½	5 0 0	45 0	.....	Do. ...	2 8 0	Do. ...	Mortgagee's possession to continue till payment of debt in full.
" ...	230	Pimpri ...	Pot Nos. 1 and 11 of 126.	Do. ...	2 26½	3 6 0	50 0	8 0	Do. ...	...	Do. ...	From the produce of the land Rs. 6-4-0 to be annually credited towards the debt until the amount for which the land has been mortgaged is paid.



" ...	231	Do.	Pot Nos. 10, 11, 12 and 13 of 126.	Government	0 37½	1 3 0	40 0	.....	Do.	2 1 3	Do.	Mortgagee's possession to continue till payment of debt in full.
" ...	232	Málegaon Budruk	145	Do.	5 3	6 4 0	50 0	0 6	Do.	2 1 3	Do.	If the debt is not paid in full, within the date fixed, the land is to be sold in satisfaction.
" ...	233	Do.	Pot No. 1 of 38...	Do.	0 27	1 5 0	50 0	.....	Do.	2 1 3	Do.	From the produce of the land, after deducting interest and the Government demand, the remainder is to be annually credited towards the debt until the amount for which the land has been mortgaged is paid.
" ...	234	Umbra Navlák	Portion of 77 ...	Do.	0 30½	0 11 6	45 0	4 0	Do.	Interest only on Rs. 20 at Rs. 1-0-0 per cent. per mon-sem.	Do.	In lieu of interest for Rs. 25 the usufruct of the land is to be enjoyed. If the debt is not paid in full, within the date fixed, the land is to be sold in satisfaction.
" ...	235	Do.	{ Portion of 123 ... Portion of 114 ...	Do. Do.	11 10½ 11 36	4 0 0 4 8 8	100 0	1 0	Do.	2 5 6	Do.	If the debt is not paid in full, within the date fixed, the land is to be sold in satisfaction.
			Total		23 6½	8 8 6						
" ...	236	Do.	38	Government	33 34	11 0 0	100 0	7 0	Do.	...	Do.	If the debt is not paid, within the date fixed, the land is to be sold in satisfaction.
" ...	237	Do.	71	Do.	6 16	1 11 0	20 0	0 6	Do.	2 0 0	Do.	If the debt is not paid in full, within the date fixed, the land is to be sold in satisfaction.
" ...	238	Nánoli	Portion of 43 ...	Do.	2 18½	1 0 0	18 0	4 0	Do.	...	Do.	Mortgagee's possession to continue till payment of debt.
" ...	239	Jámbavda	32	Do.	10 20	7 0 0	50 4	1 0	Do.	1 8 0	Do.	If the debt is not paid in full, within the date fixed, the land is to be sold in satisfaction.
" ...	240	Kuna	Pot No. 1 of 45...	Do.	0 17½	0 12 0	15 0	5 0	Do.	...	Do.	Mortgagee's possession to continue till payment of debt.
" ...	241	Boraj	Pot No. 5 of 66... 59	Do. Do.	0 19 3 23	1 1 0 1 0 0	40 0	2 0	Do.	...	Do.	Do. do.
" ...	242	Kusgaon Khurd	{ Pot No. 5 of 33... Portion of 49 ... Pot No. 4 of 49... Pot No. 1 of 52...	Do. Do. Do. Do.	0 10½ 4 1 0 12½ 0 21½	0 11 0 0 12 0 0 8 0 1 3 0						
			Total		8 28½	4 2 0						

APPENDIX M.—continued.

Date of Transaction.	Number.	Villages.	Survey Number.	Land, Inám or Government.	Arable Acres.	Assessment.	Amount of Debt incurred.	For what Term.	Land to be in whose Possession.	Interest payable per cent. per Mensem.	Government Assessment to be paid by	Penalty on non-payment within date fixed, or any other Condition.
1	2	3	4	5	6	7	8	9	10	11	12	13
					A. g.	Rs. a. p.	Rs. a.	Yrs. ms.		Rs. a. p.		
1884-85.	243	Kusgaon Khurd ...	{ Pot No. 1 of 13... Pot No. 2 of 33... Pot No. 1 of 44...	Government ... Do. ... Do. ...	1 3 $\frac{1}{2}$ 0 30 $\frac{1}{2}$ 0 22 $\frac{1}{2}$	2 8 0 1 2 0 1 4 6	100 0	2 0	Mortgagee ...	...	Mortgagee ...	In lien of interest 8 maunds of rice in husk to be given annually. If the debt is not paid in full, within the date fixed, the land is to be sold, and should there be any loss the amount is to be made good by the mortgagor.
				Total ...	2 17	4 14 6						
" ...	244	Kátvi ...	{ Portion of 28 ... Portion of 26 ... Portion of 27 ...	Government ... Do. ... Do. ...	11 $\frac{1}{2}$ 10 11 0 6 17	6 13 0 4 13 0 2 15 0	100 0	2 0	Do. ...	2 0 0	Do. ...	If the debt is not paid in full, within the date fixed, the land is to be sold, and should there be any loss the amount is to be made good by the mortgagor.
				Total ...	28 27	14 9 0						
" ...	245	Chikhalsa ...	Pot No. 5 of 110.	Government ...	1 3 $\frac{1}{2}$	3 1 0	20 0	0 6	Do. ...	2 1 4	Do. ...	Mortgagee's possession to continue till payment of debt in full.
" ...	246	Kárla...	{ Jirát Portion of 130. Pot No. 1 of 130.	Do. ... Do. ...	10 37 0 15 $\frac{1}{2}$	11 0 0 0 7 0	50 0	3 0	Do. ...	1 0 0	Do. ...	If the debt is not paid in full, within the date fixed, the land is to be sold in satisfaction.
				Total ...	11 12 $\frac{1}{2}$	11 7 0						
" ...	247	Dhálevádi ...	{ Pot No. 2 of 72 52	Government ... Do. ...	0 12 $\frac{1}{2}$ 5 0	0 6 0 1 0 0	40 0	4 0	Do. ...	...	Do. ...	Mortgagee's possession to continue till payment of debt.
				Total ...	5 12 $\frac{1}{2}$	1 6 0						
" ...	248	Do. ...	31	Government ...	4 4	1 0 0	25 0	1 0	Do. ...	...	Do. ...	Do. do.
" ...	249	Sadápur ...	{ Pot No. 1 of 1 ... Pot No. 2 of 1 ... Pot No. 3 of 1 ...	Do. ... Do. ... Do. ...	0 16 $\frac{1}{2}$ 1 8 $\frac{1}{2}$ 1 6 $\frac{1}{2}$	1 6 0 0 4 0 3 13 0	50 0	0 6	Do. ...	1 9 0	Do. ...	Mortgagee's possession to continue till payment of debt in full.
				Total ...	2 31 $\frac{1}{2}$	5 7 0						

" ...	250	Kurvanda ...	...	Pot No. 1 of 31...	Government ...	0 24½	1 9 0	25 0	3 0	Do. ...	2 0 0	Do. ...	Do. do.
" ...	251	Do. ...	...	Pot No. 1 of 81...	Do. ...	1 37	5 8 0	50 0	3 0	Do. ...	3 2 0	Do. ...	Do. do.
" ...	252	Do. ...	...	Pot No. 1 of 118 ...	Do. ...	1 34	5 7 0	175 0	.....	Do. ...	...	Do. ...	Mortgagee's possession to continue till payment of debt.
				Pot No. 1 of 21...	Do. ...	4 35	9 6 0						
					Total ...	6 29	14 13 0						
" ...	253	Do. ...	...	Pot No. 1 of 134... 36	Government ...	1 29½	4 12 0	150 0	2 0	Do. ...	1-15 3	Do. ...	Mortgagee's possession to continue till payment of debt in full.
					Do. ...	22 9	8 0 0						
					Total ...	23 38½	12 12 0						
" ...	254	Dahiveli ...	...	47	Government ...	3 4½	4 7 0	40 0	1 0	Do. ...	2 5 6	Do. ...	Do. do.
" ...	255	Vadgaon ...	...	Pot No. 1 of 36... Portion of 60 ...	Do. ...	0 12½	0 11 0	18 12	1 6	Do. ...	3 2 0	Do. ...	If the debt is not paid in full, within the date fixed, the land is to be sold in satisfaction.
					Do. ...	15 20	4 3 0						
					Total ...	15 32½	4 14 0						
" ...	256	Do. ...	...	100 ...	Government ...	12 11	8 15 0	45 0	5 0	Do. ...	...	Do. ...	Mortgagee's possession to continue till payment of debt.
" ...	257	Kána ...	...	42 ... Pot No. 3 of 44...	Do. ...	5 19	2 11 0	41 0	0 6	Do. ...	2 0 0	Do. ...	If the debt is not paid in full, within the date fixed, the land is to be sold in satisfaction.
					Do. ...	0 12½	0 8 0						
					Total ...	5 31½	3 3 0						
" ...	258	Do. ...	...	Portion of 47 ...	Government ...	1 1	0 8 0	32 0	0 6	Do. ..	2 5 6	Do. ...	Mortgagee's possession to continue till payment of debt in full.
" ...	259	Sángvi ...	...	Portion of 46 ...	Do. ...	0 5½	0 3 0	10 0	1 0	Do. ...	1 9 0	Do. ...	If the debt is not paid in full, within the date fixed, the land is to be sold in satisfaction.
" ...	260	Do. ...	...	Pot No. 1 of 24 .	Do. ...	0 1½	0 1 0	30 0	1 0	Do. ...	2 5 6	Do. ...	If the debt is not paid in full, within the date fixed, the land is to be sold, and should there be any loss the amount is to be made good by the mortgagor.
" ...	261	Do. ...	...	Portion of 58 ... Do. of 60 ...	Do. ...	4 36½	2 7 9	40 0	0 6	Do. ...	2 0 0	Do. ...	If the debt is not paid in full, within the date fixed, the land is to be sold in satisfaction.
					Do. ...	3 0	2 0 0						
					Total ...	7 36½	4 7 9						

APPENDIX M.—continued.

Date of Transaction.	Number.	Villages.	Survey Number.	Land, Inhm or Government.	Arable Acres.	Assessment.	Amount of Debt incurred.	For what Term.	Land to be in whose Possession.	Interest payable per cent. per Mensom.	Government Assessment to be paid by	Penalty on non-payment within date fixed, or any other Condition.
1	2	3	4	5	6	7	8	9	10	11	12	13
					A. g.	Rs. a. p.	Rs. a.	Yrs. ms.		Rs. a. p.		
1884-85.	262	Khadrkala ...	{ Portion of 35 ... Do. of 41 ... Do. of 36 ...	Government ... Do. ... Do. ... Total ...	4 9 5 6 2 19½ 11 34½	2 10 8 3 10 8 2 8 0 8 13 4	49 0	0 4	Mortgagee ...	2 0 0	Mortgagee ...	If the debt is not paid in full, within the date fixed, the land is to be sold, and should there be any loss the amount is to be made good by the mortgagor.
" ...	263	Do. ...	{ Pot No. 1 of 8 ... Portion of 57 ...	Government ... Do. ... Total ...	0 14½ 4 17½ 4 32	0 11 6 3 0 0 3 11 6	50 0	0 4	Do. ...	2 1 4	Do. ...	If the debt is not paid in full, within the date fixed, the land is to be sold in satisfaction.
" ...	264	A'unda Khurd ...	Pot No. 1 of 78.	Government ...	0 27½	1 4 3	17 0	0 4	Do. ...	3 2 0	Do. ...	Do. do.
" ...	265	Do. ...	Portion of 29 ...	Do. ...	5 20	1 0 0	21 0	.....	Do. ...	1 9 0	Do. ...	Do. do.
" ...	266	Do. ...	{ Do. of 29 ... Pot No. 1 of 116.	Do. ... Do. ... Total ...	5 20 1 23½ 7 3½	1 0 0 4 9 0 5 9 0	300 0	10 0	Do. ...	...	Do. ...	Fifteen maunds of rice in husk, or Rs. 30, to be paid annually, failing which the mortgage is to foreclose.
" ...	267	Do. ...	Pot No. 1 of 114.	Government ...	0 31½	1 7 0	30 0	1 0	Do. ...	3 2 0	Do. ...	Mortgagee's possession to continue till payment of debt in full.
" ...	268	Náigaon ...	14 ...	Do. ...	17 7	4 0 0	20 0	2 0	Do. ...	...	Do. ...	Mortgagee's possession to continue till payment of debt.
" ...	269	Do. ...	11 ...	Do. ...	7 29	3 13 0	35 0	2 0	Do. ...	1 4 0	Do. ...	If the debt is not paid in full, within the date fixed, the land is to be sold in satisfaction.
" ...	270	Do. ...	Portion of 126...	Do. ...	0 28	1 3 6	40 0	2 0	Do. ...	1 12 0	Do. ...	Do. do.
" ...	271	Do. ...	{ Pot No. 1 of 22 ... Do. 1 of 134. Pot No. 2 of 135.	Do. ... Do. ... Do. ... Total ...	0 23½ 0 13½ 0 12½ 1 10	1 3 0 0 7 0 0 5 0 1 15 0	25 0	0 6	Do. ...	2 5 6	Do. ...	Do. do.

272	Do.	116	Government	3 3	3 2 0	20 0	0 9	Do.	2 5 6	Do.	If the debt is not paid in full within the date fixed, the land is to be sold, and should there be any loss the amount is to be made good by the mortgagor.
273	Dongargaon	95	Do.	18 6	5 0 0	50 0	0 2	Do.	1 9 0	Do.	If the debt is not paid in full within the date fixed, the land is to be sold in satisfaction.
274	Do.	Pot No. 1 of 19	Do.	1 10 <sup>3</sup> / <sub>4</sub>	2 13 0	20 0	2 0	Do.	3 2 0	Do.	Mortgagee's possession to continue till payment of debt in full.
275	A'hiravda	6	Do.	16 4	8 0 0	50 0	3 0	Do.	...	Do.	Rupees 17 to be paid annually for 2 years, and Rs. 16 the third year, failing which the land is to be sold in satisfaction.
276	Do.	Pot Nos. 1, 2, 3 and 4 of 9.	Do.	12 17 <sup>1</sup> / <sub>4</sub>	7 5 0	50 0	3 0	Do.	...	Do.	Do. do.
277	Do.	Jirait portion of 8.	Do.	11 17	2 8 0	50 0	3 0	Do.	...	Do.	Do. do.
		Pot No. 2 of 8...	Do.	0 3 <sup>3</sup> / <sub>4</sub>	0 2 0						
			Total	11 20 <sup>3</sup> / <sub>4</sub>	2 10 0						
278	Do.	Jirait portion of 10.	Government	7 39	5 0 0	40 0	3 0	Do.	...	Do.	Rupees 13 to be paid annually for 2 years, and Rs. 14 the third year, failing which the land is to be sold in satisfaction.
		Pot No. 3 of 10.	Do.	1 4 <sup>1</sup> / <sub>4</sub>	1 15 0						
			Total	9 3 <sup>1</sup> / <sub>4</sub>	6 15 0						
279	Do.	24	Government	8 37	4 0 0	40 0	0 9.	Do.	2 11 9	Do.	If the debt is not paid in full within the date fixed, the land is to be sold, and should there be any loss the amount is to be made good by the mortgagor.
		10	Do.	0 31	1 8 0						
			Total	9 28	5 8 0						
280	Do.	1	Government	10 20	5 0 0	25 0	0 9	Do.	2 5 6	Do.	Do. do.
281	Do.	Pot No. 1 of 13...	Do.	2 29	6 0 0	32 0	0 9	Do.	3 2 0	Do.	Do. do.
282	Do.	Pot No. 2 of 45	Do.	7 37 <sup>3</sup> / <sub>4</sub>	6 3 0	40 0	0 8	Do.	2 11 9	Do.	Do. do.
283	Do.	27	Do.	6 24	6 0 0	36 0	0 6	Do.	2 1 4	Do.	Do. do.
284	Taja	Pot No. 3 of 75	Do.	1 12 <sup>3</sup> / <sub>4</sub>	3 7 0	49 0	1 0	Do.	...	Do.	Mortgagee's possession to continue till payment of debt.
285	A'undholi	Portion of Pot No. 1 of 70.	Do.	1 26 <sup>3</sup> / <sub>4</sub>	4 12 0	100 0	2 0	Do.	1 0 0	Do.	Do. do.
286	Do.	Do.	Do.	1 26 <sup>3</sup> / <sub>4</sub>	4 12 0	50 0	1 0	Do.	1 0 0	Do.	Do. do.
287	Devla	Pot No. 1 of 29...	Do.	0 12	0 10 0	95 0	10 0	Do.	1 9 0	Do.	Do. do.
		3	Do.	1 21	3 11 0						
			Total	1 33	4 5 0						

APPENDIX M—continued.

Date of Transaction.	Number.	Villages.	Survey Number.	Land, Inam or Government.	Arable Acres.	Assessment.	Amount of Debt incurred.	For what Term.	Land to be in whose Possession.	Interest payable per cent. per Mensem.	Government Assessment to be paid by	Penalty on Non-payment within date fixed, or any other Condition.
1	2	3	4	5	6	7	8	9	10	11	12	13
					A. g.	Rs. a. p.	Rs. a.	Yrs. ms.		Rs. a. p.		
1884-85.	288	Tungarli ...	Portion of 62 ...	Government ...	1 20	4 1 0	100 0	3 0	Mortgagee ...	0 12 0	Mortgagee ...	Rupees 40 to be paid after the lapse of eight months, and after that by annual instalments of Rs. 40, until the debt is liquidated in full.
"	289	Do. ...	Pot Nos. 1, 2, and 3 of 36. Pot No. 1 of 66. Pot Nos. 1, 2, 3 and 4 of 50.	Do. ... Do. ... Do. ...	4 24½ 1 15 3 15½	3 4 0 3 15 0 4 5 0	80 0	.....	Do. ...	4 2 6	Do. ...	Mortgagee's possession to continue till payment of debt in full.
"	290	Do. ...	Portion of 52 ...	Government ...	0 20	1 5 4	20 0	4 0	Do. ...	2 1 4	Do. ...	Do. do.
"	291	Devghar ...	Pot Nos. 2 and 4 of 4. Pot No. 2 of 11... 4 Pot No. 3 of 15. Pot No. 6 of 15.	Do. ... Do. ... Do. ... Do. ...	1 11½ 0 20½ 0 6½ 1 0½ 0 12	3 14 0 1 9 0 0 8 0 2 12 0 0 8 0	99 0	2 0	Do. ...	1 2 0	Do. ...	If the debt is not paid in full within the date fixed, the land is to be sold in satisfaction.
"	292	Do. ...	3	Government ...	7 6	8. 0 0	40 0	2 0	Do. ...	...	Do. ...	Mortgagee's possession to continue till payment of debt.
"	293	Lonávla ...	Pot No. 2 of 67	Do. ...	0 23½	1 7 8	20 0	0 8	Do. ...	3 12 0	Do. ...	If the debt is not paid in full within the date fixed, the land is to be sold in satisfaction.
"	294	Pimploli ...	Pot No. 8 of 55. Pot No. 10 of 76. 104 107	Do. ... Do. ... Do. ... Do. ...	0 15½ 0 10 6 0 4 0	0 10 0 0 9 0 0 12 0 0 8 0	99 0	2 0	Do. ...	...	Do. ...	Mortgagee's possession to continue till payment of debt.
"	295	Do. ...	Pot No. 5 of 78	Government ...	0 22½	1 0 0	25 0	2 0	Do. ...	...	Do. ...	Do. do.
"	296	Varsoli ...	Pot No. 1 of 60	Do. ...	4 8½	6 9 0	99 0	2 0	Do. ...	1 0 0	Do. ...	Mortgagee's possession to continue till payment of debt in full.

" ...	297	Do. ...	Pot No. 1 of 16...	Do. ...	0 11½	0 12 0	15 0	3 0	Do. ...	...	Do. ...	Mortgagee's possession to continue till payment of debt.
" ...	298	Kusgaon Budruk ...	Jirait portion of 125.	Do. ...	2 17½	7 2 0	75 0	3 0	Do. ...	2 1 4	Do. ...	Do. do.
" ...	299	Do. ...	{ Pot No. 3 of 49 Pot No. 3 of 62 }	Do. ... Do. ...	0 31½ 0 26½	2 10 0 1 15 0	99 0	3 0	Do. ...	1 0 0	Do. ...	Do. do.
				Total ...	1 18	4 9 0						
" ...	300	Do. ...	{ 110 111 }	Government ... Do. ...	2 32½ 3 0	6 0 0 0 8 0	25 0	1 0	Do. ...	2 1 4	Do. ...	Do. do.
				Total ...	5 32½	6 8 0						
" ...	301	Patan...	Pot No. 1 of 18	Government ...	1 12½	1 3 0	40 0	4 0	Do. ...	2 1 4	Do. ...	Mortgagee's possession to continue till payment of debt in full.
" ...	302	Shilátna ...	Pot No. 3 of 67	Do. ...	1 0½	1 7 0	70 0	5 0	Do. ...	...	Do. ...	Mortgagee's possession to continue till payment of debt.
" ...	303	Do. ...	{ Pot No. 1 of 60 Jirait portion of 128.	Do. ... Do. ...	1 36½ 2 9	2 4 0 0 8 0	25 0	5 0	Do. ...	...	Do. ...	Do. do.
" ...	304	Do. ...	{ Pot No. 1 of 128. Pot No. 4 of 128.	Do. ... Do. ...	0 38 0 8½	2 6 0 0 5 0			82 0	6 0	Do. ...	...
				Total ...	3 15½	3 3 0						
" ...	305	Sáta...	Pot No. 1 of 124	Government ...	0 11½	0 6 6	10 0	3 0	Do. ...	3 2 0	Do. ...	If the debt is not paid in full within the date fixed, the land is to be sold in satisfaction.
" ...	306	Do. ...	{ Pot No. 7 of 122. Pot No. 1 of 20 }	Do. ... Do. ...	0 7½ 0 9½	0 6 0 0 6 0	20 4	0 8	Do. ...	3 2 0	Do. ...	Do. do.
				Total ...	0 17½	0 12 0						
" ...	307	Do. ...	{ Pot No. 2 of 116. Pot No. 3 of 162.	Government ... Do. ...	0 19½ 0 11	0 14 0 0 12 0	82 0	2 0	Do. ...	1 9 0	Do. ...	Do. do.
				Total ...	0 30½	1 10 0						
" ...	308	Vehergaon ...	Pot No. 5 of 17	Government ...	1 18½	3 9 0	50 0	4 0	Do. ...	2 1 4	Do. ...	Irrespective of interest twelve and a half maunds of rice in husk to be paid annually, failing which the land is to be sold in satisfaction.
" ...	309	Do. ...	Pot No. 1 of 110	Do. ...	2 24½	7 7 0	200 0	.....	Do. ...	1 4 0	Do. ...	Mortgagee's possession to continue till payment of debt in full.
" ...	310	Do. ...	Pot No. 1 of 71	Do. ...	3 28½	5 8 0	30 0	.....	Do. ...	2 1 4	Do. ...	Do. do.
" ...	311	Nána ...	{ 68 }	Do. ...	9 1	5 0 0	40 0	2 0	Do. ...	...	Do. ...	Mortgagee's possession to continue till payment of debt.
" ...	312	Vádivla ...	Pot No. 1 of 48	Do. ...	0 30	1 9 0	25 8	2 0	Do. ...	...	Do. ...	Do. do.
" ...	313	Budhavdi ...	Pot No. 5 of 8	Do. ...	0 9½	0 0 0	20 0	1 0	Do. ...	...	Do. ...	Do. do.

APPENDIX M—continued.

Date of Transaction.	Number.	Villages.	Survey Number.	Land, Inám or Government.	Arable Acres.	Assessment.	Amount of Debt incurred.	For what Term.	Land to be in whose Possession.	Interest payable per cent. per Mensm.	Government Assessment to be paid by	Penalty of non-payment within date fixed, or any other Condition.
1	2	3	4	5	6	7	8	9	10	11	12	13
					A. g.	Rs. a. p.	Rs. a.	Yrs. ms.		Rs. a. p.		
1884-85.	314	Belaj ...	Jirait portion of 1 Pot Nos. 1, 2, and 3 of 1.	Government ... Do. ...	30 1 0 34½	8 0 0 1 12 0	200 0	10 0	Mortgagee ...	...	Mortgagee ...	Debt to be liquidated by annual instalments of Rs. 20; failing an instalment the balance due can be claimed in the lump.
			Total ...		30 35½	9 12 0						
" ...	315	Valak ...	Pot No. 1 of 32	Government ...	2 12½	1 9 0	51 0	0 6	Do. ...	3 0 0	Do. ...	If the debt is not paid in full within the date fixed, the land is to be sold, and should there be any loss, the amount is to be made good by the mortgagor.
" ...	316	Vadavli ...	Portion of 36	Do. ...	1 10	3 5 0	80 0	9 0	Do. ...	1 9 0	Do. ...	Mortgagee's possession to continue till payment of debt in full.
" ...	317	Do. ...	19	Inám ...	2 28	5 10 8	99 12	1 0	Do. ...	0 12 0	Do. ...	Do. do.
" ...	318	Do. ...	Pot No. 11 of 1	Government ...	2 14½	2 15 0	100 0	4 0	Do. ...	1 0 0	Do. ...	Do. do.
" ...	319	Valvanti ...	109	Do. ...	3 20	1 0 0	15 0	3 0	Do. ...	.....	Do. ...	Mortgagee's possession to continue till payment of debt.
" ...	320	Do. ...	15 101	Do. ... Do. ...	1 27 1 10	0 4 0 1 0 0	15 0	2 0	Do. ...	2 1 4	Do. ...	Mortgagee's possession to continue till payment of debt in full.
			Total ...		2 37	1 4 0						
" ...	321	Do. ...	12	Government ...	1 29	0 8 0	14 0	4 0	Do. ...	1 13 2	Do. ...	Do. do.
" ...	322	Do. ...	Portion of Pot No. 1 of 89. 80 109 15 101	Do. ... Do. ... Do. ... Do. ...	0 27½ 2 26 11 23 1 27 1 10	2 7 0 1 8 0 3 0 0 0 4 0 1 0 0	100 0	4 0	Do. ...	1 0 0	Do. ...	If the debt is not paid in full within the date fixed, the land is to be sold in satisfaction.
			Total ...		17 33½	8 3 0						



" ...	323	Do.	...	Portion of Pot	Government	0 27½	2 7 0	100 0	4 0	Do.	...	1 0 0	Do.	...	Do.	do.	
" ...	324	Umbra	...	{	No. 1 of 89.	Do.	0 21½	1 7 0	24 0	2 0	Do.	...	2 1 4	Do.	...	Do.	do.
					Pot No. 3 of 57.	Do.	0 24	1 11 0									
					Pot No. 2 of 62.	Total	1 5½	3 2 0									
" ...	325	Do.	...	57	Government	2 5½	1 15 0	20 0	0 8	Do.	...	2 1 4	Do.	...	Mortgagee's possession to continue till payment of debt in full.		
" ...	326	Torna	...	{	1	Do.	0 32	0 4 0	40 0	5 0	Do.	...	1 8 0	Do.	...	Do.	do.
					Portion of 120...	Do.	2 20	0 6 0									
					Portion of 36 ...	Do.	1 9½	0 4 0									
					Portion of 122...	Do.	4 12	0 12 0									
					Total	8 33½	1 10 0										
" ...	327	Do.	...	Pot No. 2 of 75.	Government	0 19	1 5 3	75 0	5 0	Do.	...	1 8 0	Do.	...	Mortgagee's possession to continue till payment of debt in full.		
" ...	328	Do.	...	Portion of Pot	Do.	0 17	1 3 0	32 0	4 0	Do.	...	...	Do.	...	Do.	do.	
" ...	329	Do.	...	Portion of Pot	Do.	1 9½	2 13 0	49 0	.....	Do.	...	1 4 0	Do.	...	Do.	do.	
" ...	330	A'unda Budruk	...	No. 1 of 47.	Do.	1 27	5 0 0	15 0	5 0	Do.	...	1 10 8	Do.	...	Do.	do.	
" ...	331	Do.	...	Portion of Pot	Do.	1 3½	2 4 0	30 0	5 0	Do.	...	1 8 0	Do.	...	Do.	do.	
" ...	332	Do.	...	No. 1 of 47.	Do.	1 5½	2 12 0	30 0	5 0	Do.	...	1 10 8	Do.	...	Do.	do.	
" ...	333	Do.	...	Pot No. 2 of 114.	Do.	1 26½	5 4 0	50 0	5 0	Do.	...	2 1 4	Do.	...	Do.	do.	
" ...	334	Do.	...	Portion of Pot	Do.	0 34	2 8 0	30 0	5 0	Do.	...	2 1 4	Do.	...	Do.	do.	
" ...	335	Mundhárvi	...	No. 2 of 114.	Do.	2 6	1 5 0	36 0	10 0	Do.	...	...	Do.	...	If the debt is not paid within the date fixed, the land is to be sold in satisfaction.		
" ...	336	Somavdi	...	82	Do.	4 11½	4 4 0	45 0	2 0	Do.	...	...	Do.	...	Mortgagee's possession to continue till payment of debt.		
" ...	337	Thorána	...	38	Do.	13 34	3 0 0	40 0	10 0	Do.	...	2 1 4	Do.	...	If the debt is not paid within the time fixed, the land is to be sold in satisfaction.		
" ...	338	Khámshet	...	67	Do.	0 20½	0 8 0	30 0	7 0	Do.	...	...	Do.	...	Do.	...	Mortgagee's possession to continue till payment of debt.
					Portion of 32 ...	Do.	0 15½										
					Portion of 33 ...	Total	0 35½	0 13 4									

APPENDIX M—continued.

Date of Transaction.	Number.	Villages.	Survey Number.	Land, Inám or Government.	Arable Acres.	Assessment.	Amount of Debt incurred.	For what Term.	Land to be in whose Possession.	Interest payable per cent. per Mensem.	Government Assessment to be paid by	Penalty on non-payment within date fixed, or any other Condition.
1	2	3	4	5	6	7	8	9	10	11	12	13
					A. g.	Rs. a. p.	Rs. a.	Yrs. ms.		Rs. a. p.		
1884-85.	339	Khamshet	... Portion of Pot No. 1 of 75.	Government	0 18½	1 3 0	100 0	5 0	Mortgagee	...	Mortgagee	Mortgagee's possession to continue till payment of debt.
"	340	Do.	... Portion of 29 ...	Do.	2 5	5 8 0	36 0	4 0	Do.	...	Do.	Do. do.
"	341	Nánoli	... Portion of 47 ...	Do.	2 34½	2 12 0	100 0	1 0	Do.	...	Do.	If the debt is not paid within the time fixed, the land is to be sold in satisfaction.
"	342	Sái	... Pot No. 2 of 25.	Do.	0 22½	1 6 0	143 0	13 0	Do.	...	Do.	Mortgagee's possession to continue till payment of debt by annual instalments of Rs. 13-0-0.
"	343	Do.	... Pot No. 2 of 38.	Do.	1 16½	2 15 0	100 0	.....	Do.	1 1 4	Do.	Mortgagee's possession to continue till payment of debt in full.
"	344	Do.	... Pot No. 1 of 58.	Do.	0 37½	2 4 0	100 0	.....	Do.	...	Do.	Mortgagee's possession to continue till payment of debt.
"	345	Do.	... Pot No. 10 of 64.	Do.	0 27½	1 2 0	83 0	.....	Do.	...	Do.	Do. do.
"	346	Do.	... Portion of Pot No. 1 of 37.	Do.	1 35	3 8 8	60 0	.....	Do.	1 0 0	Do.	Mortgagee's possession to continue till payment of debt in full.
"	347	Do.	... Pot No. 1 of 86.	Do.	1 25½	2 5 0	25 c	.....	Do.	2 1 4	Do.	Do. do.
"	348	Do.	... Portion of Pot No. 1 of 37.	Do.	0 38	1 10 0	20 0	.....	Do.	1 0 0	Do.	Do. do.
"	349	Ghonshet	... { Pot No. 6 of 64. Pot No. 10 of 64.	Do. Do.	0 21½ 0 17½	0 15 0 0 10 0	18 0	.....	Do.	2 1 4	Do.	Do. do.
				Total	0 39	1 9 0						
"	350	Do.	... Portion of Pot No. 1 of 47.	Government	3 8½	4 2 0	100 0	.....	Do.	0 14 0	Do.	Do. do.
"	351	Phálna	... { Pot No. 1 of 26. Pot Nos. 2 and 3 of 27.	Do. Do.	0 8 0 23½	0 5 0 1 1 0	25 0	.....	Do.	1 4 0	Do.	Do. do.
				Total	0 31½	1 6 0						

352	Tákva Bndruk	Portion of 230	Government	2 18½	1 8 0	10 0	.....	Do.	2 1 4	Do.	Do. do.
353	Do.	Pot Nos. 1 and 2 of 43.	Do.	0 15	0 4 0	15 0	3 0	Do.	...	Do.	Mortgagee's possession to continue till payment of debt.
354	Do.	Jirát of No. 65. Pot No. 1 of 65.	Do. Do.	1 16 0 13½	0 12 0 0 5 0	40 0	.....	Do.	1 9 0	Do.	Mortgagee's possession to continue till payment of debt in full.
		Total		1 29½	1 1 0						
355	Do.	Jirát of No. 66.	Government	7 32	4 0 0	100 0	.....	Do.	1 9 0	Do.	Do. do.
356	Shiravta	Portion of 113...	Do.	1 13½	2 2 0	50 0	5 0	Do.	...	Do.	Mortgagee's possession to continue till payment of debt.
357	Sángisa	3 66 130	Do. Do. Do.	0 12½ 0 12½ 0 7½	0 7 0 0 10 0 0 7 0	100 0	5 0	Do.	1 4 0	Do.	Mortgagee's possession to continue till payment of debt in full.
		Total		0 32½	1 8 0						
358	Do.	Pot No. 1 of 123. Pot No. 1 of 98.	Government Do.	1 0½ 0 20½	2 6 0 1 2 0	100 0	3 0	Do.	...	Do.	If the debt is not paid in full within the date fixed, the land is to be sold in satisfaction.
		Total		1 20½	3 8 0						
359	Do.	94 Portion of Pot No. 1 of 138.	Government Do.	4 17 0 28	5 0 0 1 6 0	40 0	0 8	Do.	...	Do.	Mortgagee's possession to continue till payment of debt.
		Total		5 5	6 6 0						
360	Sángisa...	Portion of Pot No. 1 of 138.	Government	0 4	0 3 0	8 0	6 0	Do.	...	Do.	Do. do.
361	Nigda	Pot No. 1 of 147.	Do.	0 22½	0 13 0	35 0	.....	Do.	1 15 3	Do.	Mortgagee's possession to continue till payment of debt in full.
362	Do.	Pot Nos. 1 and 2 and Portion of 4 of 353.	Do.	3 3½	2 14 6	50 0	.....	Do.	1 9 0	Do.	Do. do.
363	Nesáva	44	Do.	0 26	1 7 4	352 0	20 0	Do.	...	Do.	Nine maunds of rice in husk to be given annually for 20 years when the debt will be cleared.
364	Do.	Portion of 38 ... Portion of 91 ...	Do. Do.	1 14 1 20	4 2 0 0 4 0	100 0	5 0	Do.	1 5 0	Do.	Mortgagee's possession to continue till payment of debt in full.
		Total		2 34	4 6 0						

APPENDIX M—continued.

Date of Transaction.	Number.	Villages.	Survey Number.	Land, Inám or Government.	Arable Acres.	Assessment.	Amount of Debt incurred.	For what Term.	Land to be in whose Possession.	Interest payable per cent. per Mensm.	Government Assessment to be paid by	Penalty on non-payment within date fixed, or any other Condition.
1	2	3	4	5	6	7	8	9	10	11	12	13
					A. g.	Rs. a. p.	Rs. a.	Yrs. ms.		Rs. a. p.		
1884-85.	365	Nesáva ...	Portion of Do. 38 91	Government ... Do. ...	1 14 1 20	4 2 0 0 4 0	100 0	5 0	Mortgagee ...	1 5 0	Mortgagee ...	Mortgagee's possession to continue till payment of debt in full.
			Total ...		2 34	4 6 0						
" ...	366	Do. ...	8 89	Government ... Do. ...	0 24 1 25	1 1 0 0 4 0	50 0	2 0	Do. ...	1 9 0	Do. ...	Do. do.
			Total ...		2 9	1 5 0						
" ...	367	Do. ...	Pot No. 3 of 35... Pot No. 1 of 75...	Government ... Do. ...	0 14½ 1 36	0 10 0 2 9 0	100 0	5 0	Do. ...	1 8 0	Do. ...	Do. do.
			Total ...		2 10½	3 3 0						
" ...	368	Do. ...	Pot No. 3 of 85...	Government ...	0 18½	1 4 0	26 0	2 0	Do. ...	2 0 0	Do. ...	Do. do.
" ...	369	Do. ...	Pot No. 2 of 14... Pot No. 4 of 39...	Do. ... Do. ...	0 3½ 0 6	0 2 0 0 5 0	20 0	3 0	Do. ...	...	Do. ...	Mortgagee's possession to continue till payment of debt.
			Total ...		0 9½	0 7 0						
" ...	370	Do. ...	Pot No. 1 of 63...	Government ...	1 12	1 9 0	90 0	3 0	Do. ...	...	Do. ...	Do. do.
" ...	371	Thugaon ...	Pot No. 1 of 36...	Do. ...	0 22½	1 9 0	200 0	8 0	Do. ...	...	Do. ...	Debt to beliquidated by annual instalments of Rs. 25.
" ...	372	Do. ...	Pot No. 2 of 17... Pot No. 7 of 17... Pot No. 11 of 17...	Do. ... Do. ... Do. ...	0 18 0 12½ 0 15	1 2 0 0 12 0 1 8 0	80 0	1 0	Do. ...	2 1 4	Do. ...	Mortgagee's possession to continue till payment of debt in full.
			Total ...		1 5½	3 6 0						
" ...	373	Do. ...	Pot No. 1 of 36...	Government ...	0 22½	1 9 0	25 0	2 0	Do. ...	2 1 4	Do. ...	Do. do.
" ...	374	Do. ...	Pot Nos. 1, 2, 3 and 4 of 55.	Do. ...	1 30½	3 13 0	400 0	13 6	Do. ...	...	Do. ...	Ten rupees to be paid after the expiry of six months, and after that by annual instalments of Rs. 30 until the debt is cleared.

" ...	375	Kaddha ...	Pot Nos. 1, 4 and 6 of 98.	Do. ...	0 27½	1 3 0	50 0	1 0	Do. ...	3 2 0	Do. ...	If the debt is not paid in full within the date fixed, the land is to be sold in satisfaction.
			28	Do. ...	8 38	8 0 0						
			34	Do. ...	0 31	0 11 0						
			36	Do. ...	1 8	1 1 0						
			32	Do. ...	2 8	2 4 0						
			Portion of 20 ...	Do. ...	1 39½	2 0 0						
			Portion of 43 ...	Do. ...	5 3	1 0 0						
" ...	376	Do. ...	Pot Nos. 1 and 2 of 43.	Do. ...	2 14½	3 0 0	100 0	1 0	Do. ...	...	Do. ...	Mortgagee's possession to continue till payment of debt.
			1	Do. ...	0 16½	1 5 9						
			Pot No. 6 of 91 ...	Do. ...	1 29½	2 4 0						
			Pot No. 3 of 122.	Do. ...	1 9½	3 0 0						
			Pot No. 3 of 126.	Do. ...	0 34½	0 12 0						
			Pot Nos. 1, 2 and 13 of 127.	Do. ...	0 7½	0 7 0						
			Total ...		26 39½	25 12 9						
" ...	377	Do. ...	Pot No. 1 of 94... Pot No. 3 of 94... Pot No. 1 of 95...	Government ... Do. ... Do. ...	0 28 0 39½ 2 24	1 1 0 2 1 0 4 15 0	50 0	2 0	Do. ...	1 8 0	Do. ...	Mortgagee's possession to continue till payment of debt in full.
			Total ...		4 13½	8 1 0						
" ...	378	Baur ...	Pot Nos. 1, 2 and 3 of 59.	Government ...	6 24	6 0 6	40 0	3 0	Do. ...	...	Do. ...	Mortgagee's possession to continue till payment of debt.
" ...	379	Do. ...	90	Do. ...	2 22½	1 0 0	13 0	0 6	Do. ...	2 1 4	Do. ...	If the debt is not paid in full within the date fixed, the land is to be sold in satisfaction.
" ...	380	Sadavli ...	Portion of 36 ...	Do. ...	1 22½	1 13 3	65 0	1 0	Do. ...	1 0 0	Do. ...	Do. do.
" ...	381	Yelsa ...	Pot No. 1 of 102.	Do. ...	0 22	1 6 0	20 0	1 0	Do. ...	...	Do. ...	Mortgagee's possession to continue till payment of debt.
" ...	382	Do. ...	129 19	Do. ... Do. ...	5 11 2 10	5 15 0 3 4 0	41 4	2 0	Do. ...	...	Do. ...	Do. do.
			Total ...		7 21	9 3 0						
" ...	383	Kála ...	Pot No. 1 of 17... Pot No. 1 of 62...	Government ... Do. ...	0 19 2 21½	1 2 0 4 6 0	40 0	2 0	Do. ...	...	Do. ...	Do. do.
			Total ...		3 0½	5 8 0						
" ...	384	Do. ...	Portion of 32 ... Portion of 108 ...	Government ... Do. ...	1 8½ 0 26½	0 5 6 0 1 4	35 0	2 0	Do. ...	...	Do. ...	Do. do.
			Total ...		1 35½	0 6 10						

APPENDIX M—continued.

Date of Transaction.	Number.	Villages.	Survey Number.	Land, Inám or Government.	Arable Acres.	Assessment.	Amount of Debt incurred.	For what Term.	Land to be in whose Possession.	Interest payable per cent. per Mensem.	Government Assessment to be paid by	Penalty on non-payment within date fixed, or any other Condition.
1	2	3	4	5	6	7	8	9	10	11	12	13
					A. g.	Rs. a. p.	Rs. a.	Yrs. ms.		Rs. a. p.		
1884-85.	385	Kála ... ..	2	Government ...	7 4	6 10 0	12 0	2 0	Mortgagee ...	...	Mortgagee ...	Mortgagee's possession to continue till payment of debt.
" ...	386	Shivli ... ..	7	Do. ...	1 38½	4 4 0	30 0	2 0	Do. ...	2 0 0	Do. ...	Mortgagee's possession to continue till payment of debt in full.
" ...	387	Do. ... ..	Pot No. 1 of 65...	Do. ...	0 35½	1 12 0	20 0	2 0	Do. ...	...	Do. ...	Mortgagee's possession to continue till payment of debt.
" ...	388	Pusána ...	{ Pot No. 1 of 106. Pot No. 3 of 106. Pot No. 5 of 106. Pot No. 6 of 106. Portion of 107.	Do. ... Do. ... Do. ... Do. ... Do. ...	0 19 0 4½ 0 15 0 1¾ 10 20	1 8 0 0 4 0 0 13 0 0 2 0 2 0 0	50 0	2 0	Do. ...	...	Do. ...	Do. do.
				Total ...	11 20½	4 11 0						
" ...	389	Do. ... ..	{ Jirait portion of 57 Pot No. 3 of 57...	Government ... Do. ...	2 14 0 30½	1 2 0 1 11 0	43 0	5 0	Do. ...	1 4 0	Do. ...	If the debt is not paid in full within the date fixed, the land is to be sold in satisfaction.
				Total ...	3 4½	2 13 0						
" ...	390	Do. ... ..	Pot No. 2 of 9 ...	Government ...	0 16½	1 4 0	28 0	5 0	Do. ...	2 5 6	Do. ...	Do. do.
" ...	391	Do. ... ..	Pot No. 6 of 51...	Do. ...	0 8	0 6 0	30 0	2 0	Do. ...	1 9 0	Do. ...	Do. do.
" ...	392	Shivna ... ..	25	Do. ...	0 31	1 6 0	20 0	1 0	Do. ...	...	Do. ...	Mortgagee's possession to continue till payment of debt.
" ...	393	Do. ... ..	Pot No. 2 of 27...	Do. ...	3 21	7 15 0	30 0	1 0	Do. ...	...	Do. ...	Do. do.
" ...	394	Bobadvohol ...	Pot Nos. 1, 2 and 4 of 51.	Do. ...	2 33½	4 5 0	80 0	0 7	Do. ...	2 5 6	Do. ...	If the debt is not paid in full within the date fixed, the land is to be sold in satisfaction.
" ...	395	Do. ... ..	Jirait and Rice portion of 51.	Do. ...	2 17½	2 0 6	32 0	.....	Do. ...	...	Do. ...	If the debt is not paid within the date fixed, the land is to be sold in satisfaction.
" ...	396	Páchána ... ..	Portion of 94 ...	Do. ...	0 1	0 0 9	8 0	3 0	Do. ...	...	Do. ...	Mortgagee's possession to continue till payment of debt.

397	Do.	...	Portion of 106...	Do.	...	5 10½	2 4 0	15 0	2 0	Do.	...	1 8 0	Do.	...	If the debt is not paid in full within the date fixed, the land is to be sold in satisfaction.
398	Do.	...	Pot No. 6 of 20...	Do.	...	0 6	0 5 0	25 0	2 0	Do.	...	2 0 0	Do.	...	Do. do.
399	Do.	...	Pot No. 3 of 20...	Do.	...	0 20	1 1 0	20 0	4 0	Do.	...	...	Do.	...	Mortgagee's possession to continue till payment of debt.
400	Do.	...	Pot No. 4 of 52...	Do.	...	0 21½	1 12 0	12 8	1 0	Do.	...	2 0 0	Do.	...	If the debt is not paid in full within the date fixed, the land is to be sold in satisfaction.
401	Do.	...	Pot No. 3 of 54...	Do.	...	0 7½	0 8 9	25 0	3 0	Do.	...	2 0 0	Do.	...	Do. do.
402	Do.	...	Pot No. 2 of 53...	Do.	...	0 4½	0 5 0	25 0	3 0	Do.	...	2 0 0	Do.	...	Do. do.
403	Shevti	...	25	Do.	...	2 18	4 10 0	95 0	2 0	Do.	...	...	Do.	...	If the debt is not paid within the date fixed, the land is to be sold in satisfaction.
			26	Do.	...	1 10½	2 5 0								
				Total	...	3 28½	6 15 0								
404	Gevanda	...	28	Government	...	3 18½	8 7 0	95 8	1 0	Do.	...	...	Do.	...	Mortgagee's possession to continue till payment of debt.
405	Pála	...	Pot No. 1 of 54...	Do.	...	0 7	0 3 0	20 0	2 0	Do.	...	...	Do.	...	Do. do.
406	A'mbegaon	...	Pot No. 1 of 13...	Do.	...	0 28½	2 5 0	140 0	4 0	Do.	...	...	Do.	...	Do. do.
			Pot No. 2 of 17...	Do.	...	2 24½	4 12 0								
			Pot No. 1 of 55...	Do.	...	0 27½	0 14 0								
			Pot No. 5 of 56...	Do.	...	0 28½	2 9 0								
				Total	...	4 28½	10 8 0								
407	A'pti	...	10	Inám	...	0 26½	0 13 0	25 0	0 6	Do.	...	...	Do.	...	Do. do.
408	Do.	...	Pot No. 2 of 113...	Government	...	1 23	3 6 0	25 0	2 0	Do.	...	...	Do.	...	Do. do.
409	Do.	...	Pot No. 2 of 24...	Do.	...	1 11½	3 12 0	40 0	2 0	Do.	...	...	Do.	...	Do. do.
410	Do.	...	Pot No. 1 of 97...	Do.	...	2 20½	6 9 0	60 0	0 6	Do.	...	...	Do.	...	Do. do.
411	Do.	...	Pot No. 9 of 2 ...	Do.	...	0 19	1 4 0	20 0	4 0	Do.	...	...	Do.	...	Do. do.
412	Parandavdi	...	Pot No. 4 of 57...	Do.	...	3 27½	1 9 0	149 0	5 0	Do.	...	1 0 0	Do.	...	If the debt is not paid in full within the date fixed, the land is to be sold in satisfaction.
			Pot No. 3 of 58...	Do.	...	0 15	0 14 0								
			Pot No. 9 of 58...	Do.	...	0 6½	0 6 0								
				Total	...	4 9½	2 13 0								
413	Do.	...	73	Government	...	13 14	7 0 0	100 0	2 0	Do.	...	0 14 0	Do.	...	Mortgagee's possession to continue till payment of debt in full.
414	Chándkhed	...	14	Do.	...	2 4	1 12 0	80 0	2 0	Do.	...	...	Do.	...	Debt to be liquidated by annual instalments of Rs. 40, failing which the land is to be sold in satisfaction.
415	Do.	...	Jirait portion of 764.	Do.	...	0 25½	0 3 0	80 0	4 0	Do.	...	1 2 0	Do.	...	If the debt is not paid in full within the date fixed, the land is to be sold in satisfaction.
			Pot No. 5 of 64...	Do.	...	0 33	2 2 6								
				Total	...	1 18½	2 5 6								

APPENDIX M—continued.

Date of Transaction.	Number.	Villages.	Survey Number.	Land, Inám or Government.	Arable Acres.	Assessment.	Amount of Debt incurred.	For what Term.	Land to be in whose Possession.	Interest payable per cent. per Mensem.	Government Assessment to be paid by	Penalty on non-payment within date fixed, or any other Condition.
1	2	3	4	5	6	7	8	9	10	11	12	13
					A. g.	Rs. a. p.	Rs. a.	Yrs. ms.		Rs. a. p.		
1884-85	416	Chándkhed ...	{ Portion of 9 ... Pot No. 1 of 9 ...	Government ... Do. ... Total ...	4 31 0 22½ 5 18½	2 5 0 1 2 0 3 7 0	120 0	4 0	Mortgagee ...	...	Mortgagee ...	Debt to be liquidated by annual instalments of Rs. 30, failing which the land is to be sold in satisfaction.
"	417	Do. ...	Pot No. 2 of 194.	Government ...	1 0	2 0 0	450 0	14 0	Do. ...	...	Do. ...	Debt to be liquidated by annual instalments. First year Rs. 60, and afterwards Rs. 30, failing which the land is to be sold in satisfaction.
"	418	A'dla Khurd ...	{ Jirait portion of 95. Portion of 96 ... Pot No. 1 of 96.. Jirait portion of 97. Pot Nos. 1 & 2 of 97. Pot Nos. 1 & 2 of 49.	Do. ... Do. ... Do. ... Do. ... Do. ... Total ...	0 20 0 6 1 2 34 7 0 7½ 1 5½ 37 7½	0 2 0 0 1 0 2 11 0 9 0 0 0 4 0 2 0 0 14 2 0	90 0	3 0	Do. ...	2 5 6	Do. ...	If the debt is not paid in full within the date fixed, the land is to be sold in satisfaction.
"	419	Do. ...	{ Jirait portion of 49. Pot No. 3 of 49 . Pot No. 4 of 49 . Jirait portion of 50. Pot No. 1 of 50 .	Government ... Do. ... Do. ... Do. ... Total ...	18 30 1 10½ 0 18½ 17 0 0 7½ 37 27	4 0 0 2 5 0 0 14 0 7 0 0 0 5 0 14 8 0	90 0	4 0	Do. ...	2 5 8	Do. ...	Do. do.
"	420	Do. ...	Jirait portion of 48.	Government ...	31 10	7 0 0	75 0	4 0	Do. ...	...	Do. ...	If the debt is not paid within the date fixed, the land is to be sold in satisfaction.
"	421	Do. ...	47	Do. ...	14 17	3 8 0	15 0	1 0	Do. ...	1 4 0	Do. ...	If the debt is not paid in full within the date fixed, the land is to be sold in satisfaction.



"	...	422	Uksán	...	...	166	Do.	...	2 13	1 0 0	40 0	3 0	Do.	...	1 15 3	Do.	...	Mortgagee's possession to continue till payment of debt in full.
"	...	423	Do.	...	...	Portion of 174 ...	Do.	...	1 35	0 2 0	40 0	2 0	Do.	...	1 9 0	Do.	...	Do. do.
"	...	424	Do.	...	...	Portion of 215 ...	Do.	...	0 7	0 5 6	30 0	10 0	Do.	...	...	Do.	...	Mortgagee's possession to continue till payment of debt.
						Portion of 215 ...	Do.	...	0 4½	0 4 0					Do.	...	...	Do.
							Total	...	0 11½	0 9 6								
"	...	425	Do.	...	...	Portion of 97 ...	Government	...	0 8½	0 8 0	30 0	2 0	Do.	...	1 9 0	Do.	...	If the debt is not paid in full, within the date fixed, the land is to be sold in satisfaction.
"	...	426	Do.	...	...	Portion of 82 ...	Do.	...	0 18	1 4 0	30 0	3 0	Do.	...	...	Do.	...	If the debt is not paid, within the date fixed, the land is to be sold in satisfaction.
"	...	427	Do.	...	...	Portion of Pot Nos. 1, 2 & 3 of 62.	Do.	...	0 32	1 12 0	100 0	4 0	Do.	...	1 12 0	Do.	...	If the debt is not paid in full, within the date fixed, the land is to be sold in satisfaction.
						Do.	Do.	...	0 32	1 12 0					Do.	...	...	Do.
							Total	...	1 24	3 8 0								
"	...	428	Do.	...	...	Pot No. 1 of 9...	Government	...	0 33	1 9 0	99 0	2 0	Do.	...	0 8 0	Do.	...	Do. do.
"	...	429	Do.	...	...	167	Do.	...	0 25½	0 9 0	50 0	5 0	Do.	...	1 9 0	Do.	...	Mortgagee's possession to continue till payment of debt in full.
"	...	430	Do.	...	...	Pot No. 5 of 62.	Do.	...	0 19	1 0 0	75 0	5 0	Do.	...	0 12 0	Do.	...	Do. do.
"	...	431	Do.	...	...	Jirait Portion of 62.	Do.	...	4 2	3 0 0	20 0	1 0	Do.	...	2 8 0	Do.	...	Do. do.
						Portion of 63 ...	Do.	...	7 35	2 0 0					Do.	...	...	Do.
						Portion of 124 ...	Do.	...	2 18	3 12 0								
							Total	...	14 15	8 12 0								
"	...	432	Do.	...	...	Portion of 1 ...	Government	...	2 18	0 10 2	25 0	0 9	Do.	...	2 1 4	Do.	...	If the debt is not paid in full, within the date fixed, the land is to be sold in satisfaction.
"	...	433	Do.	...	...	107	Do.	...	1 38	0 6 0	90 0	10 0	Do.	...	1 9 0	Do.	...	Do. do.
						174	Do.	...	1 35	0 2 0					Do.	...	...	Do.
							Total	...	3 33	0 8 0								
"	...	434	Khándai	...	...	Pot No. 3 of 7 ...	Government	...	1 3¼	2 13 0	15 0	1 0	Do.	...	...	Do.	...	Mortgagee's possession to continue till payment of debt.
"	...	435	Talegaon	...	...	83	Do.	...	4 0	5 8 0	200 0	3 0	Do.	...	0 12 0	Do.	...	If the debt is not paid in full, within the date fixed, the land is to be sold in satisfaction.
						86	Do.	...	0 31	1 1 0					Do.	...	...	Do.
							Total	...	4 31	6 9 0								
"	...	436	Do.	...	...	Portion of 207 ...	Government	...	2 9	2 12 8	25 0	1 0	Do.	...	1 9 0	Do.	...	Do. do.
"	...	437	Do.	...	...	Portion of 207 ...	Do.	...	6 28	8 6 0	150 0	3 0	Do.	...	1 0 0	Do.	...	Do. do.

APPENDIX M.—continued.

Date of Transaction.	Number.	Villages.	Survey Number.	Land, Inám or Government.	Arable Acres.	Assessment.	Amount of Debt incurred.	For what Term.	Land to be in whose Possession.	Interest payable per cent. per Mensm.	Government assessment to be paid by	Penalty on Non-payment within date fixed, or any other Condition.
1.	2	3	4	5	6	7	8	9	10	11	12	13
					A. g.	Rs. a. p.	Rs. a.	Yrs. ms.		Rs. a. p.		
1884-85.	438	Talegaon ...	Portion of 121 ...	Government ...	15 3	7 8 0	50 0	7 0	Mortgagee ...	...	Mortgagee ...	Mortgagee's possession to continue till payment of debt.
"	439	Do. ...	148	Do. ...	0 3	0 6 0	30 0	5 0	Do. ...	...	Do. ...	Do. do.
"	440	Do. ...	12 405	Do. ...	26 30 6 36	23 8 0 8 0 0	85 0	0 9	Do. ...	1 9 0	Do. ...	If the debt is not paid in full, within the date fixed, the land is to be sold in satisfaction.
				Total ...	33 26	31 8 0						
"	441	Do. ...	Portion of 37 ... Portion of 37 ... 38	Government ... Do. ... Do. ...	14 16 1 31½ 25 23	6 0 0 4 12 0 10 8 0	200 0	2 0	Do. ...	1 0 0	Do. ...	Mortgagee's possession to continue till payment of debt in full.
				Total ...	41 30½	21 4 0						
"	442	Dárumbra ...	Pot No. 2 of 55 Pot No. 2 of 56	Government ... Do. ...	10 13 8 14	12 0 0 2 0 0	80 0	2 0	Do. ...	1 12 0	Do. ...	If the debt is not paid in full, within the date fixed, the land is to be sold in satisfaction.
				Total ...	18 27	14 0 0						
"	443	Do. ...	7	Government ...	20 30	27 0 0	100 0	24 0	Do. ...	...	Do. ...	Debt to be liquidated by annual instalments of Rs. 5; the first instalment is to commence after the lapse of five years, failing which the land is to be sold in satisfaction.
"	444	Do. ...	Pot No. 6 of 68. Pot No. 4 of 67.	Do. ... Do. ...	1 14 1 6	2 8 0 2 0 0	100 0	4 0	Do. ...	0 12 0	Do. ...	If the debt is not paid in full, within the date fixed, the land is to be sold in satisfaction.
				Total ...	2 19	4 8 0						
"	445	Do. ...	Pot Nos. 1 and 2 of 45.	Government ...	16 2½	16 0 0	200 0	5 0	Do. ...	1 0 0	Do. ...	Do. do.
"	446	Dhámna ...	Pot Nos. 1 and 2 of 59.	Do. ...	1 15½	4 4 0	100 0	3 0	Do. ...	1 2 0	Do. ...	Do. do.
"	447	Do. ...	Pot Nos. 1 and 2 of 59.	Do. ...	1 15½	4 4 0	85 0	3 0	Do. ...	1 2 0	Do. ...	Do. do.

...	448	Do.	...	Portion of 38	Do.	...	3 20	4 13 4	74 0	1 0	Do.	...	1 4 0	Do.	...	Do.	do.
"	449	Do.	...	Pot No. 3 of 39.	Do.	...	5 28	8 0 0	29 0	1 0	Do.	...	1 4 0	Do.	...	Do.	do.
"	450	Do.	...	Portion of 38	Do.	...	3 20	4 13 4	46 8	2 0	Do.	...	1 0 0	Do.	...	Do.	do.
"	451	Do.	...	Portion of 2	Do.	...	2 5	3 8 0	100 0	3 0	Do.	...	1 8 0	Do.	...	Do.	do.
"	452	Do.	...	Pot No. 3 of 32.	Do.	...	5 5	8 0 0	100 0	3 0	Do.	...	1 8 0	Do.	...	Do.	do.
"	453	Do.	...	Pot No. 1 of 37.	Do.	...	4 15	7 0 0	50 0	0 4	Do.	...	2 0 0	Do.	...	Do.	do.
"	454	Somatna	...	Pot No. 3 of 10.	Do.	...	36 6	29 0 0	132 0	4 0	Do.	...	0 10 0	Do.	...	Do.	do.
1885-86	455	Kondivda	...	Portion of Pot No. 1 of 67.	Do.	...	0 6	0 4 0	100 0	13 0	Do.	...	...	Do.	...	Debt to be paid by annual instalments for the first two years at Rs. 7, and for 10 years at Rs. 8, and the last year Rs. 6.	
"	456	Do.	...	Portion of Pot No. 1 of 67.	Do.	...	0 6	0 4 0	42 0	6 0	Do.	...	...	Do.	...	Debt to be paid by annual instalments. First year Rs. 2, and after that at Rs. 8.	
"	457	Bhoera	...	Pot No. 3 of 86.	Do.	...	0 10½	0 6 0	50 0	.....	Do.	...	2 1 4	Do.	...	Deducting interest and Government assessment, the value of the remainder of the produce is to be credited towards the debt until the amount is liquidated in full.	
"	458	Do.	...	Pot No. 1 of 21.	Do.	...	0 15	0 6 8	50 0	.....	Do.	...	2 1 4	Do.	...	Do. do.	
"	459	Do.	...	Pot Nos. 1, 2 and 3 of 36.	Do.	...	0 28	1 1 6	30 0	2 0	Do.	...	1 9 0	Do.	...	If the debt is not paid in full within the date fixed, the land is to be sold in satisfaction.	
"	460	Kashála	...	Portion of 47	Do.	...	2 1½	2 13 0	260 0	.....	Do.	...	...	Do.	...	Debt to be liquidated by annual instalments of Rs. 12 until the amount is paid, failing which, interest at 12 annas per cent., per mensem is to be paid on the balance due.	
"	461	Vadeshvar	...	Pot No. 19 of 410.	Do.	...	0 14½	0 11 0	20 0	1 0	Do.	...	3 12 0	Do.	...	If the debt is not paid in full within the date fixed, the land is to be sold in satisfaction.	
"	462	Do.	...	Pot No. 1 of 504.	Do.	...	1 30	2 14 0	200 0	1 0	Do.	...	Do.	...	If the debt is not paid within the date fixed, the land is to be sold in satisfaction.		
				Pot No. 2 of 504.	Do.	...	1 7½	2 2 0									
				Total		...	2 37½	5 0 0									
"	463	Do.	...	Portion of 23	Government	...	2 26	4 2 0	43 0	.....	Do.	...	...	Do.	...	Mortgagee's possession to continue till payment of debt.	
"	464	Do.	...	Pot No. 1 of 460.	Do.	...	1 2½	1 6 0	27 0	.....	Do.	...	...	Do.	...	Do. do.	
"	465	Do.	...	Pot No. 1 of 32.	Do.	...	1 16½	2 11 0	20 0	.....	Do.	...	...	Do.	...	Do. do.	
"	466	Do.	...	Pot No. 1 of 509.	Do.	...	0 31½	1 8 0	25 0	.....	Do.	...	...	Do.	...	Do. do.	

APPENEIX M—continued.

Date of Transaction.	Number.	Villages.	Survey Number.	Land, Inam or Government.	Arable Acres.	Assessment.	Amount of Debt incurred.	For what Term.	Land to be in whose Possession.	Interest payable per cent. per Mensem.	Government Assessment to be paid by	Penalty on Non-payment within date fixed, or any other Condition.
1	2	3	4	5	6	7	8	9	10	11	12	13
					A. g.	Rs. a. p.	Rs. a.	Yrs. ms.		Rs. a. p.		
1885-86.	467	Vadeshvar ...	Pot No. 10 of 440.	Government ...	0 16½	0 13 0	25 0	0 9	Mortgagee ...	2 8 0	Mortgagee ...	Mortgagee's possession to continue till payment of debt in full.
"	468	Do. ...	Portion of 208 ... Pot Nos. 1 and 4 of 208.	Do. ... Do. ...	10 6 1 19½	2 0 0 2 11 0	30 0	.....	Do. ...	...	Do. ...	Mortgagee's possession to continue till payment of debt.
				Total ...	11 25½	4 11 0						
"	469	Do. ...	Pot No. 1 of 466. Pot No. 3 of 6 ... Pot No. 2 of 114.	Government ... Do. ... Do. ...	0 33 0 8½ 0 13½	1 9 0 0 6 0 0 8 0	40 0	.....	Do. ...	...	Do. ...	Do. do.
				Total ...	1 15	2 7 0						
"	470	Do. ...	Pot Nos. 1 and 5 of 331. Pot No. 10 of 440. Pot Nos. 1 and 2 of 359.	Government ... Do. ... Do. ...	1 0½ 0 15½ 0 23½	1 11 0 0 13 0 0 15 0	60 0	6 0	Do. ...	...	Do. ...	If the debt is not paid within the date fixed, the land is to be sold in satisfaction.
				Total ...	1 39	3 7 0						
"	471	Do. ...	Pot No. 1 of 518.	Government ...	3 22½	6 6 0	300 0	5 0	Do. ...	...	Do. ...	Do. do.
"	472	Do. ...	13	Do. ...	1 15	2 6 0	81 0	5 0	Do. ...	...	Do. ...	Do. do.
"	473	Do. ...	29	Do. ...	1 24	1 7 0	100 0	5 0	Do. ...	...	Do. ...	Do. do.
"	474	Kusavli ...	Pot Nos. 1 and 5 of 1.	Do. ...	1 14	1 10 0	50 0	.....	Do. ...	...	Do. ...	Mortgagee's possession to continue till payment of debt.
"	475	Do. ...	Pot No. 1 of 40. Pot No. 1 of 96.	Do. ... Do. ...	2 28 0 35½	6 0 0 1 11 0	65 0	.....	Do. ...	...	Do. ...	Do. do.
				Total ...	3 23½	7 11 0						
"	476	Vahangaon ...	Portion of 146 ...	Government ...	1 34	1 4 0	25 0	.....	Do. ...	...	Do. ...	Do. do.

"	...	477	Do.	...	20	Do.	...	10 26	3 0 0	} 50 0	6 0	Do.	...	Do.	...	Do.	...	Do.	...	do.	
					Portion of 138 ...	Do.	...	4 32	4 14 0												
						Total	...	15 18	7 14 0												
"	...	478	Do.	...		Pot No. 1 of 224.	Government	...	0 39½	2 1 0	} 45 0	.....	Do.	...	Do.	...	Do.	...	Do.	...	do.
					Pot No. 1 of 216.	Do.	...	0 32	1 4 0												
						Total	...	1 31½	3 5 0												
"	...	479	Boravli	...		Pot No. 1 of 71.	Government	...	1 9	2 14 0	80 0	10 0	Do.	...	2 1 4	Do.	...	Mortgagee's possession to continue till payment of debt in full.			
"	...	480	Inglun	...	10		Do.	...	2 36	0 12 0	40 0	2 0	Do.	...	2 8 0	Do.	...	If the debt is not paid in full within the date fixed, the land is to be sold in satisfaction.			
"	...	481	Do.	...		Pot No. 1 of 29.	Do.	...	2 15	3 1 0	50 0	2 0	Do.	...	2 4 0	Do.	...	Do.	do.		
"	...	482	Kivla	...		Pot No. 2 of 228.	Do.	...	0 25½	1 2 8	85 0	0 10	Do.	...	2 1 4	Do.	...	Do.	do.		
"	...	483	Do.	...		Pot No. 1 of 32.	Do.	...	1 12	2 10 0	200 0	4 0	Do.	...	...	Do.	...	Rs. 50 to be paid annually in liquidation. The mortgagee is to continue in possession until the full amount is paid.			
"	...	484	Do.	...		Pot No. 1 of 3 ...	Do.	...	0 26½	0 10 0	} 50 0	2 0	Do.	...	2 8 0	Do.	...	Do.	...	If the debt is not paid in full, within the date fixed, the land is to be sold in satisfaction.	
					Pot No. 1 of 259.	Do.	...	0 35½	1 12 0												
						Total	...	1 22	2 6 0												
"	...	485	Do.	...		Portion of 32 ...	Government	...	1 12	2 10 0	100 0	.....	Do.	...	...	Do.	...	Debt to be paid by annual instalments of Rs. 50.			
"	...	486	Málegaon Khurd	...		Pot No. 1 of 10.	Do.	...	0 35½	2 3 0	16 0	.....	Do.	...	3 2 0	Do.	...	Mortgagee's possession to continue till payment of debt in full.			
"	...	487	Do.	...		Pot No. 1 of 70.	Do.	...	0 27	1 7 0	} 50 0	.....	Do.	...	Do.	...	Do.	...	Mortgagee's possession to continue till payment of debt.		
					Portion of 73 ...	Do.	...	3 2	0 6 0												
					Portion of 74 ...	Do.	...	3 30	1 0 0												
						Total	...	7 19	2 13 0												
"	...	488	Pimpri	...		Portion of 16 ...	Government	...	1 9½	0 3 0	} 80 0	8 0	Do.	...	Do.	...	Do.	...	From the produce of the land Rs. 10 to be annually credited towards the debt until the amount is liquidated.		
					Pot Nos. 1 and 5 of 16.	Do.	...	0 23	0 11 9												
						Total	...	1 32½	0 14 9												
"	...	489	Do.	...	56		Government	...	12 0	2 0 0	20 0	3 0	Do.	...	Rs. 2-1-4 on Rs. 10-0-0 and Rs. 3-2-0 on Rs. 10-0-0.	Do.	...	If the debt is not liquidated in full within the date fixed, the land is to be sold in satisfaction.			

APPENDIX M—continued.

Date of Transaction.	Number.	Villages.	Survey Number.	Land, Inam or Government.	Arable Acres.	Assessment.	Amount of Debt incurred.	For what Term.	Land to be in whose Possession.	Interest payable per cent. per Mensem.	Government Assessment to be paid by	Penalty on Non-payment within date fixed, or any other Condition.
1	2	3	4	5	6	7	8	9	10	11	12	13
					A. g.	Rs. a. p.	Rs. a.	Yrs. ms.		Rs. a. p.		
1885-86.	490	Mánkuli ...	Portion of 50 ...	Government ...	2 15	0 8 0	100 0	2 0	Mortgagee ...	2 0 0	Mortgagee ...	If the debt is not liquidated in full within the date fixed, the land is to be sold in satisfaction.
"	491	Do. ...	Pot No. 5 of 50. Portion of 53 ...	Do. ...	1 9½	1 10 0	40 0	1 0	Do. ...	2 8 0	Do. ...	Do. do.
"	492	Khánd ...	Pot No. 3 of 53...	Do. ...	0 30	0 4 0	50 0	.. ...	Do. ...	2 8 0	Do. ...	Mortgagee's possession to continue till payment of debt in full.
				Do. ...	1 12	2 5 0						
				Total ...	2 2	2 9 0						
"	493	Do. ...	Pot No. 1 of 107.	Government ...	2 9½	5 1 0	50 0	.....	Do. ...	...	Do. ...	Mortgagee's possession to continue till payment of debt.
"	494	Kusur ...	Pot No. 1 of 7... Portion of 229 ... 233	Do. ...	1 21	2 11 0	49 0	.....	Do. ...	...	Do. ...	Do. do.
				Do. ...	4 33	2 0 0						
"	495	Umbra Navlák ...	Portion of 234 ... Portion of 242 ... Portion of 243 ...	Do. ...	1 15	0 14 0	150 0	10 0	Do. ...	...	Do. ...	Do. do.
				Do. ...	2 32	1 6 0						
				Do. ...	3 29½	3 0 0						
				Do. ...	1 34½	1 12 0						
				Total ...	14 24	9 0 0						
"	496	Do. ...	Pot No. 1 of 145.	Government ...	3 10½	6 2 0	250 0	4 0	Do. ...	...	Do. ...	If the debt is not paid within the date fixed, the land is to be sold in satisfaction.
"	497	Do. ...	Portion of 1 ...	Do. ...	1 2½	1 11 0	50 0	5 0	Do. ...	...	Do. ...	Mortgagee's possession to continue till payment of debt.
			10	Do. ...	3 15	1 8 0	150 0	3 0	Do. ...	1 4 0	Do. ...	If the debt is not paid in full within the date fixed, the land is to be sold in satisfaction.
			206	Do. ...	1 8	0 13 0						
			207	Do. ...	0 27	0 5 0						
			214	Do. ...	1 9½	0 10 0						
			218	Do. ...	0 3½	0 2 0						
			219	Do. ...	0 24	0 3 0						
			222	Do. ...	0 10½	0 5 0						
			225	Do. ...	1 6½	1 0 0						
			239	Do. ...	12 5	4 0 0						
				Total ...	20 28½	8 14 0						

499	Shira...	Portion of 43 ...	Government ...	1 6	1 4 0	16 0	4 0	Do. ...	Do. ...	If the debt is not paid within the date fixed, the land is to be sold in satisfaction.	
500	Do. ...	Pot No. 1 of 14	Do. ...	0 9½	0 7 0	61 0	0 9	Do. ...	2 1 4	If the debt is not paid in full within the date fixed, the land is to be sold in satisfaction.	
501	Do. ...	Jirait portion of 70. Pot No. 1 of 70. 108	Do. ...	8 7	7 4 0	80 0	1 0	Do. ...	1 8 0	Do. ...	Do. do.
			Do. ...	0 31	1 5 0						
			Do. ...	7 37½	3 10 0						
			Total ...	16 35½	12 3 0						
502	Kalhát	175	Government ...	0 25½	1 0 0	12 0	4 0	Do. ...	...	Do. ...	If the debt is not paid within the date fixed, the land is to be sold in satisfaction.
503	Varála	17	Do. ...	24 0	7 0 0	250 0	10 0	Do. ...	0 12 0	Do. ...	If the debt is not paid in full within the date fixed, the land is to be sold in satisfaction.
504	Nánoli	11 9	Do. ...	0 25	0 14 4	50 0	0 6	Do. ...	1 8 0	Do. ...	Do. do.
			Do. ...	2 36	1 10 8						
			Total ...	3 21	2 9 0						
505	Kuna	Rice portion of Pot No. 1 of 33. Jirait portion of Pot No. 1 of 33.	Government ...	0 18½	1 4 0	40 0	4 0	Do. ...	...	Do. ...	Mortgagee's possession to continue till payment of debt.
			Do. ...	7 20	1 0 0						
			Total ...	7 38½	2 4 0						
506	Kusgaon Khurd	24 56	Government ...	2 20	0 8 0	75 0	4 0	Do. ...	2 4 0	Do. ...	If the debt is not paid in full within the date fixed, the land is to be sold in satisfaction.
			Do. ...	3 4	0 12 0						
			Total ...	5 24	1 4 0						
507	Do.	Portion of 68 ... 86	Government ...	1 24½	0 10 8	90 0	10 0	Do. ...	...	Do. ...	Mortgagee's possession to continue till payment of debt.
			Do. ...	18 32	14 0 0						
			Total ...	20 16½	14 10 8						

APPENDIX M—continued.

Date of Transaction.	Number.	Villages.	Survey Number.	Land, Inám or Government.	Arable Acres.	Assessment.	Amount of Debt incurred.	For what term.	Land to be in whose possession.	Interest payable per cent., per Mensem.	Government Assessment to be paid by	Penalty on non-payment within date fixed, or any other condition.
1	2	3	4	5	6	7	8	9	10	11	12	13
					A. g.	Rs. a. p.	Rs. a.	Yrs. ms.		Rs. a. p.		
1885-86	508	Kusgaon Khurd ...	1 48	Government ... Do. ...	0 12½ 4 34	0 11 0 1 0 0	75 0	4 0	Mortgagee ...	2 4 0	Mortgagee ...	If the debt is not paid in full within the date fixed, the land is to be sold in satisfaction.
				Total ...	5 6½	1 11 0						
"	509	Chikhalsa ...	1 Pot No. 1 of 5... Rice portion of Pot No. 2 of 5. Jirát portion of Pot No. 2 of 5. 9	Government ... Do. ... Do. ... Do. ...	3 27 2 25 0 0½ 12 39	1 0 0 4 9 0 0 1 0 3 0 0	40 0	1 0	Do. ...	1 9 0	Do. ...	Do. do.
				Total ...	25 3½	10 2 0						
"	510	Do. ...	106	Government ...	4 37	4 0 0	19 0	0 6	Do. ...	3 2 0	Do. ...	Do. do.
"	511	Do. ...	92	Do. ...	11 8	4 0 0	20 0	0 6	Do. ...	...	Do. ...	If the debt is not paid within the date fixed, the land is to be sold in satisfaction.
"	512	Do. ...	12	Do. ...	22 19	6 0 0	21 0	10 0	Do. ...	...	Do. ...	Do. do.
"	513	Do. ...	Pot Nos. 3 and 4 of 38. Portion of Pot No. 1 of 22. Portion of Pot No. 1 of 22. Pot No. 1 of 18.	Do. ... Do. ... Do. ... Do. ...	0 8½ 0 19 0 6 0 35½	0 9 0 0 4 0 0 3 0 1 10 0	60 0	3 0	Do. ...	1 8 0	Do. ...	If the debt is not paid in full within the date fixed, the land is to be sold in satisfaction.
				Total ...	1 28½	2 10 0						



" ...	514	Do. ...	Portion of 92 ...	Government ...	5 24	2 0 0	20 0	0 6	Do. ...	3 2 0	Do. ...	Do. do.
" ...	515	Do. ...	Portion of 92 ...	Do. ...	5 24	2 0 0	40 0	0 6	Do. ...	4 2 10	Do. ...	Do. do.
" ...	516	Kurvanda...	Pot No. 2 of 10. 12	Do. ...	1 10½	3 8 0	60 0	2 0	Do. ...	...	Do. ...	Mortgagee's possession to continue till payment of debt.
				Do. ...	3 2	0 8 0						
				Total ...	4 12½	4 0 0						
" ...	517	Jámbhul ...	Pot No. 1 of 93.	Government ...	0 23	1 6 0	50 0	4 0	Do. ...	2 0 0	Do. ...	If the debt is not paid in full within the date fixed, the land is to be sold in satisfaction.
" ...	518	Do. ...	51	Do. ...	17 0	0 0 0	100 0	1 0	Do. ...	1 9 0	Do. ...	Do. do.
" ...	519	Kánha ...	47	Do. ...	1 1	0 8 0	32 0	0 6	Do. ...	2 5 6	Do. ...	Mortgagee's possession to continue till payment of debt in full.
" ...	520	Dudhivra ...	Pot No. 6 of 6...	Do. ...	0 25	1 11 0	80 0	2 0	Do. ...	2 1 4	Do. ...	If the debt is not paid in full within the date fixed, the land is to be sold in satisfaction.
				Do. ...	2 27	3 0 0						
" ...	521	Aunda Khurd ...	103 104	Do. ...	2 6	1 8 0	46 0	4 0	Do. ...	2 1 4	Do. ...	Mortgagee's possession to continue till payment of debt in full.
				Total ...	4 33	4 8 0						
" ...	522	Do. ...	25	Government ...	1 13	3 6 0	90 0	5 0	Do. ...	...	Do. ...	Mortgagee's possession to continue till payment of debt.
" ...	523	Do. ...	112	Do. ...	8 30	1 8 0	13 0	.....	Do. ...	3 2 0	Do. ...	Mortgagee's possession to continue till payment of debt in full.
" ...	524	Do. ...	Jirait portion of 90. Rice portion of 90.	Do. ...	1 21	0 4 0	60 0	4 0	Do. ...	1 9 0	Do. ...	If the debt is not paid in full within the date fixed, the land is to be sold in satisfaction.
				Do. ...	2 3½	4 9 0						
				Total ...	3 24½	4 13 0						
" ...	525	Do. ...	Jirait portion of 10.	Government ...	1 18	2 0 0	20 0	1 0	Do. ...	Interest on Rs. 8 at Rs. 2-1-4	Do. ...	Mortgagee's possession to continue till payment of debt in full.
" ...	526	Páthargaon ...	Pot No. 1 of 68. Pot Nos. 2 and 3 of 68. Pot No. 4 of 68.	Do. ...	1 4	1 5 0	22 0	10 0	Do. ...	...	Do. ...	Mortgagee's possession to continue till payment of debt.
				Do. ...	0 27½	1 4 0						
				Do. ...	0 26½	1 4 0						
				Total ...	2 18	3 13 0						

APPENDIX M—continued.

Date of Transaction.	Number.	Villages.	Survey Number.	Land, Inám or Government.	Arable Acres.	Assessment.	Amount of Debt incurred.	For what Term.	Land to be in whose possession.	Interest payable per cent., per Mensem.	Government Assessment to be paid by	Penalty on Non-payment within date fixed, or any other Condition.
1	2	3	4	5	6	7	8	9	10	11	12	13
					A. g.	Rs. a. p.	Rs. a.	Yrs. ms.		Rs. a. p.		
1885-86	527	Páthargaon ...	Pot No. 5 of 10	Government ...	1 6½	3 1 0	100 0	1 0	Mortgagee ...	...	Mortgagee ...	Mortgagee's possession to continue till payment of debt.
"	528	Náygaon ...	14	Do. ...	17 7	4 0 0	20 0	2 0	Do. ...	...	Do. ...	Do. do.
"	529	Do. ...	Pot No. 1 of 126	Do. ...	1 16	2 7 0	80 0	4 0	Do. ...	2 8 0	Do. ...	If the debt is not paid in full within the date fixed, the land is to be sold in satisfaction.
"	530	Do. ...	Pot No. 1 of 22	Do. ...	0 23½	1 3 0	40 0	2 0	Do. ...	...	Do. ...	Mortgagee's possession to continue till payment of debt.
"	531	Dongargaon ...	13	Do. ...	9 2	10 0 0	100 0	4 0	Do. ...	...	Do. ...	Do. do.
"	532	Áhiravda ...	23	Do. ...	10 20	5 0 0	75 0	1 0	Do. ...	1 15 3	Do. ...	If the debt is not paid in full within the date fixed, the land is to be sold in satisfaction.
"	533	Valvaban ...	Pot No. 1 of 4...	Do. ...	1 29	3 15 0	30 0	0 5	Do. ...	...	Do. ...	Mortgagee's possession to continue till payment of debt.
"	534	Do. ...	Portion of 112...	Do. ...	1 16½	3 6 6	46 8	2 0	Do. ...	2 1 4	Do. ...	Mortgagee's possession to continue till payment of debt in full.
"	535	Do. ...	Pot No. 2 of 2...	Do. ...	2 28½	1 11 0	100 0	20 0	Do. ...	...	Do. ...	Mortgagee's possession to continue till payment of debt.
"	536	Do. ...	Jirát portion of 26. Pot No. 1 of 26 Pot No. 2 of 26 70	Do. ... Do. ... Do. ... Do. ...	1 19 1 3½ 1 6½ 2 0	0 8 0 3 1 0 2 1 0 2 0 0	200 0	20 0	Do. ...	...	Do. ...	Do. do.
			Total ...		5 29	7 10 0						
"	537	Do. ...	Pot No. 1 of 2...	Government ...	0 31½	1 14 0	20 0	.....	Do. ...	...	Do. ...	Do. do.
"	538	Do. ...	Pot No. 1 of 3...	Do. ...	3 2½	7 0 0	30 0	2 0	Do. ...	2 1 4	Do. ...	Mortgagee's possession to continue till payment of debt in full.

539	Devla	Pot No. 1 of 7...	Do.	1 34	4 3 0	50 0	0 5	Do.	1 9 0	Do.	Do. do.
540	Do.	Jirait portion of 42.	Do.	15 0	7 0 0	58 15	0 4	Do.	1 15 3	Do.	If the debt is not paid in full within the date fixed, the land is to be sold in satisfaction.
541	Do.	65	Do.	1 15½	2 9 0	20 0	.....	Do.	...	Do.	Mortgagee's possession to continue till payment of debt.
542	Do.	Pot No. 7 of 34	Do.	0 27½	2 9 0	100 0	2 0	Do.	1 10 8	Do.	Mortgagee's possession to continue till payment of debt in full.
543	Tungarli	80	Do.	2 10½	5 15 0	44 0	0 2½	Do.	3 2 0	Do.	Do. do.
544	Do.	Pot No. 2 of 65	Do.	0 36½	2 11 0	84 0	6 0	Do.	1 4 5	Do.	Rs. 27 or 13½ maunds of rice in husk to be paid annually until the debt is liquidated in full.
545	Devghar	Pot No. 1 of 10	Do.	1 11½	3 13 0	90 8	0 9	Do.	...	Do.	Mortgagee's possession to continue till payment of debt.
		Pot No. 1 of 8	Do.	0 34	2 2 0						
			Total	2 5½	5 15 0						
546	Lonavla	Portion of 103	Government	21 1	3 15 0	50 0	1 0	Do.	1 0 0	Do.	Mortgagee's possession to continue till payment of debt in full.
547	Khandala	Pot No. 1 of 8	Do.	0 22½	1 2 0	22 0	3 0	Do.	...	Do.	Mortgagee's possession to continue till payment of debt.
548	Do.	Pot No. 1 of 36	Do.	1 15½	4 11 0	150 0	10 0	Do.	...	Do.	Do. do.
549	Pimploli	Jirait portion of 11.	Do.	4 30	1 0 0	60 0	10 0	Do.	...	Do.	Do. do.
550	Do.	Pot No. 1 of 55	Do.	0 12½	1 4 0	100 0	.....	Do.	...	Do.	Do. do.
		Pot No. 1 of 2	Do.	2 10½	6 7 0	100 0	4 0	Do.	...	Do.	Debt to be liquidated by annual instalments of Rs. 25, failing which interest is to be paid at Rs. 2 per cent. per mensem.
551	Varsoli	Pot No. 1 of 34	Do.	0 37½	2 7 0						
		Pot No. 1 of 52	Do.	0 26	2 0 0						
			Total	3 34½	10 14 0						
552	Do.	Pot No. 1 of 43	Government	5 25	12 13 0	20 0	10 0	Do.	2 1 4	Do.	Mortgagee's possession to continue till payment of debt in full.
553	Kusgaon Budruk	Pot No. 1 of 6	Do.	1 3½	2 14 0	80 0	4 0	Do.	2 1 4	Do.	Rs. 40 to be paid annually. Mortgagee's possession to continue till payment of debt in full.
		Pot No. 1 of 49	Do.	0 29½	2 7 0						
			Total	1 33½	5 5 0						

APPENDIX M—continued.

Date of Transaction.	Number.	Villages.	Survey Number.	Land, Inám or Government.	Arable Acres.	Assessment.	Amount of Debt incurred.	For what Term.	Land to be in whose possession.	Interest payable per cent. per Menssem.	Government Assessment to be paid by	Penalty on Non-payment within date fixed, or any other Condition.
1	2	3	4	5	6	7	8	9	10	11	12	13
					A. g.	Ra. a. p.	Ra. a.	Yrs. ms.		Ra. a. p.		
1885-86.	554	Kusgaon B udrk ...	Pot No. 4 of 13...	Government ...	1 4½	3 6 0	80 0	5 0	Mortgages ...	1 10 8	Mortgages ...	Rs. 32 to be paid annually. Mortgagee's possession to continue till payment of debt in full.
" ...	555	Do. ...	Pot No. 1 of 140.	Do. ...	3 10½	7 1 0	80 0	4 0	Do. ...	1 9 0	Do. ...	Rs. 35 to be paid annually. Mortgagee's possession to continue till payment of debt in full.
" ...	556	Pátan ...	Pot No. 11 of 5...	Do. ...	0 27	1 15 0	80 0	4 0	Do. ...	2 1 4	Do. ...	Mortgagee's possession to continue till payment of debt in full.
" ...	557	Bhuahi ...	Pot No. 1 of 63... 81	Do. ... Do. ...	2 17½ 10 9½	5 5 0 2 8 0	50 0	4 0	Do. ...	2 1 4	Do. ...	Rs. 25 to be paid annually. Mortgagee's possession to continue till payment of debt in full.
				Total ...	12 27½	7 13 0						
" ...	558	Malavli ...	Portion of 11 ...	Government ...	8 18	9 0 0	400 0	7 2	Do. ...	1 0 0	Do. ...	If the debt is not paid in full within the date fixed, the land is to be sold in satisfaction.
" ...	559	Do. ...	26 Pot No. 5 of 122.	Do. ... Do. ...	1 6 0 10½	2 8 0 0 8 0	60 0	2 0	Do. ...	2 1 4	Do. ...	Do. do.
" ...	560	Sáta ...	Pot No. 8 of 122.	Do. ...	0 6½	0 4 0	20 0	0 9	Do. ...	1 9 0	Do. ...	Do. do.
				Total ...	0 17	0 12 0						
" ...	561	Do. ...	Portion of 9 ...	Government ...	1 22	1 4 0	27 0	0 5	Do. ...	2 5 6	Do. ...	Do. do.
" ...	562	Do. ...	Pot No. 2 of 171.	Do. ...	0 37½	2 5 0	70 0	4 6	Do. ...	...	Do. ...	Rs. 10 to be paid in six months, and after that Rs. 15 annually until the debt is paid, failing which interest at Re. 1 percent. per menssem is to be charged.

563	Do. ...	{	54	Do. ...	11 6	4 0 0	} 100 0	1 0	Do. ...	1 9 0	Do. ...	If the debt is not paid within the date fixed, the land is to be sold in satisfaction.
		{	Portion of 2 ...	Do. ...	2 26½	4 10 0						
		{	531	Do. ...	1 7½	2 10 0						
				Total ...	14 39½	11 4 0						
564	Do. ...		20	Government ...	11 16	3 0 0	50 0	1 0	Do. ...	2 8 0	Do. ...	Do. do.
565	Vchergaon ...	{	Pot No. 1 of 69...	Do. ...	3 34	6 9 0	} 80 0	5 0	Do. ...	1 8 0	Do. ...	Rs. 30 to be paid annually. Mortgagee's possession to continue till payment of debt in full.
		{	Pot No. 1 of 75 ...	Do. ...	1 18	1 14 0						
				Total ...	5 12	8 7 0						
566	Nána ...	{	59	Government ...	3 27	6 1 0	} 125 0	.....	Do. ...	...	Do. ...	Mortgagee's possession to continue till payment of debt.
		{	330	Do. ...	2 36½	4 5 0						
				Total ...	6 23½	10 6 0						
567	Do. ...	{	289	Government ...	6 20	5 0 0	} 199 0	2 0	Do. ...	1 0 0	Do. ...	Mortgagee's possession to continue till payment of debt in full.
		{	270	Do. ...	2 25	1 0 0						
				Total ...	9 5	6 0 0						
568	Do. ...	{	Portion of 62 ...	Government ...	1 1	0 8 0	} 194 0	5 0	Do. ...	1 4 0	Do. ...	Do. do.
		{	Pot Nos. 1, 2 and 3 of 62...	Do. ...	2 17½	5 7 0						
				Total ...	3 18½	5 15 0						
569	Budavdi ...		Pot No. 5 of 8 ...	Government ...	0 9½	0 9 0	20 0	1 0	Do. ...	...	Do. ...	Mortgagee's possession to continue till payment of debt.
570	Do. ...	{	Pot No. 1 of 61...	Government ...	1 2½	2 5 0	} 100 0	5 0	Do. ...	...	Do. ...	If the debt is not paid within the date fixed, the land is to be sold in satisfaction.
		{	Pot No. 6 of 55...	Do. ...	0 35	1 2 0						
				Total ...	1 37½	3 7 0						
571	Do. ...		4	Government ...	0 22	1 3 0	20 0	2 0	Do. ...	1 8 0	Do. ...	Mortgagee's possession to continue till payment of debt in full.
572	Do. ...		Pot No. 1 of 51 ...	Do. ...	1 3½	1 10 8	15 0	1 0	Do. ...	...	Do. ...	Mortgagee's possession to continue till payment of debt.

APPENDIX M—continued.

Date of Transaction.	Number.	Villages.	Survey Number.	Land, Inám or Government.	Arable Acres.	Assessment.	Amount of Debt incurred.	For what Term.	Land to be in whose Possession.	Interest payable per cent. per Month.	Government Assessment to be paid by	Penalty on non-payment within date fixed, or any other Condition.
1	2	3	4	5	6	7	8	9	10	11	12	13
					A. g.	Rs. a. p.	Rs. a.	Yrs. ms.		Rs. a. p.		
1885-86.	573	Valak ...	{ 62 Portion of 110 ... Pot No. 1 of 110. 100	Government ... Do. ... Do. ... Do. ... Total ...	3 26 0 30 1 10 0 28 6 14	1 11 0 0 4 0 0 12 0 1 0 0 3 11 0	200 0	4 0	Mortgagee ...	...	Mortgagee ...	Mortgagee's possession to continue till payment of debt.
" ...	574	Valvanti ...	{ Pot No. 1 of 59 ... Portion of 72 ...	Government ... Do. ... Total ...	0 30 1/2 1 9 1 39 1/2	1 13 0 0 4 0 2 1 0	100 0	5 0	Do. ...	1 9 0	Do. ...	Mortgagee's possession to continue till payment of debt in full.
" ...	575	Do. ...	Portion of 34 ...	Government ...	0 15	1 0 0	28 0	3 0	Do. ...	2 1 4	Do. ...	Do. do.
" ...	576	Do. ...	Portion of 110 ...	Do. ...	8 33	2 0 0	26 0	10 0	Do. ...	...	Do. ...	Mortgagee's possession to continue till payment of debt.
" ...	577	Do. ...	85	Do. ...	0 21 1/2	1 13 0	30 0	5 0	Do. ...	1 4 0	Do. ...	Mortgagee's possession to continue till payment of debt in full.
" ...	578	Torna ...	Portion of 47 ...	Do. ...	0 18 1/2	1 1 0	16 0	2 0	Do. ...	2 1 4	Do. ...	Do. do.
" ...	579	Do. ...	{ Pot No. 1 of 9 ... Pot No. 1 of 5 ...	Do. ... Do. ... Do. ... Total ...	4 10 1/2 0 30 1/2 5 1	6 13 0 1 12 0 8 9 0	45 0	2 0	Do. ...	1 4 0	Do. ...	Do. do.
" ...	580	Tákva Khurd ...	78	Government ...	0 24	1 9 0	17 8	1 0	Do. ...	...	Do. ...	Mortgagee's possession to continue till payment of debt.
" ...	581	Do. ...	36	Do. ...	0 14	0 12 0	12 8	2 0	Do. ...	...	Do. ...	Do. do.
" ...	582	Do. ...	47	Do. ...	0 19	0 14 0	20 0	5 0	Do. ...	1 9 0	Do. ...	If the debt is not paid in full within the date fixed, the land is to be sold in satisfaction.
" ...	583	Mundhárva ...	12	Do. ...	0 10 1/2	0 14 3	15 0	1 0	Do. ...	...	Do. ...	Mortgagee's possession to continue till payment of debt.
" ...	584	Somavdí ...	1	Do. ...	3 14	0 12 9	25 0	1 0	Do. ...	2 1 4	Do. ...	Mortgagee's possession to continue till payment of debt in full.

" ...	585	Shirdha	...	Portion of Pot No. 2 of 22.	Do.	...	0 36½	2 3 0	40 0	5 0	Do.	...	Do.	...	Do.	...	do.	
" ...	586	Do.	...	Portion of Pot No. 2 of 22.	Do.	...	0 36½	2 3 0	30 0	5 0	Do.	...	2 1 4	Do.	...	Do.	...	do.
" ...	587	Do.	...	57	Do.	...	50 0	8 8 0	24 0	5 0	Do.	...	1 9 0	Do.	...	Do.	...	do.
" ...	588	Váund	...	Portion of 43 ...	Do.	...	4 12½	2 8 0	24 4	.....	Do.	...	2 1 4	Do.	...	Do.	...	do.
" ...	589	Do.	...	Portion of 43 ...	Do.	...	5 30	3 5 4	49 0	.....	Do.	...	1 0 0	Do.	...	Do.	...	do.
" ...	590	Do.	...	Pot No. 1 of 55 ...	Do.	...	1 20	1 4 0	31 0	1 0	Do.	...	...	Do.	...	Mortgagee's possession to continue till payment of debt.		
" ...	591	Do.	...	Pot No. 1 of 46...	Do.	...	0 33	1 9 0	35 0	0 10	Do.	...	2 1 4	Do.	...	Mortgagee's possession to continue till payment of debt in full.		
" ...	592	Ghonshet	...	Portion of 41 ...	Do.	...	0 17½	0 10 0	11 8	2 0	Do.	...	...	Do.	...	Mortgagee's possession to continue till payment of debt.		
" ...	593	Do.	...	Pot Nos. 1 and 4 of 39.	Do.	...	0 24	0 13 0	20 0	.....	Do.	...	...	Do.	...	Do.	...	do.
" ...	594	Do.	...	{ Portion of 54 ... Pot No. 6 of 64...	Do. Do.	...	2 7½ 0 7½	2 5 0 0 5 0	80 0	.....	Do.	...	1 9 0	Do.	...	Mortgagee's possession to continue till payment of debt in full.		
					Total	...	2 15	2 10 0										
" ...	595	Do.	...	1	Government	...	6 18½	10 13 0	25 0	0 9	Do.	...	2 1 4	Do.	...	If the debt is not paid in full within the date fixed, the land is to be sold in satisfaction.		
" ...	596	Phálna	...	Pot Nos. 1, 2 and 3 of 50.	Do.	...	1 30½	3 15 0	60 0	.....	Do.	...	1 0 0	Do.	...	Mortgagee's possession to continue till payment of debt in full.		
" ...	597	Do.	...	Pot Nos. 1 and 2 of 53.	Do.	...	1 32½	3 1 0	200 0	4 0	Do.	...	1 0 0	Do.	...	Do.	...	do.
" ...	598	Tákva Budruk	...	Portion of 66 ...	Do.	...	7 32	4 0 0	100 0	.....	Do.	...	1 9 0	Do.	...	Do.	...	do.
" ...	599	Do.	...	Pot No. 1 of 130.	Do.	...	1 14½	1 13 0	27 6	.....	Do.	...	Interest on Rs. 12-0-0 at Rs. 2-1-4 and on Rs. 15-0-0 at Rs. 3-2-0. 2 1 4	Do.	...	Do.	...	do.
" ...	600	Do.	...	Pot Nos. 1 and 2 of 43.	Do.	...	0 10	0 5 0	20 0	.....	Do.	...	2 1 4	Do.	...	Do.	...	do.
" ...	601	Do.	...	Portion of 230 ...	Do.	...	2 18½	1 8 0	10 0	.....	Do.	...	...	Do.	...	Mortgagee's possession to continue till payment of debt.		
" ...	602	Do.	...	{ Portion of 221 ... Portion of 211 ... Portion of 226 ...	Do. Do. Do.	...	0 8 2 14 3 0	0 4 6 1 14 0 2 10 0	50 0	.....	Do.	...	2 1 4	Do.	...	Mortgagee's possession to continue till payment of debt in full.		
					Total	...	5 22	4 12 6										
" ...	603	Do.	...	{ Pot No. 2 of 223. Pot Nos. 2 and 4 of 230.	Government Do.	...	0 3½ 1 21½	0 2 0 2 9 0	50 0	.....	Do.	...	1 9 0	Do.	...	Do.	...	do.
					Total	...	1 24½	2 11 0										

APPENDIX M —continued.

Date of Transaction.	Number.	Villages.	Survey Number.	Land, Indm or Government.	Arable Acres.	Assessment.	Amount of Debt incurred.	For what Term.	Land to be in whose Possession.	Interest payable per cent. per Month.	Government Assessment to be paid by	Penalty on non-payment within date fixed, or any other Condition.
1	2	3	4	5	6	7	8	9	10	11	12	13
					A. g.	Ra. a. p.	Rs. a.	Yrs. ms.		Rs. a. p.		
1885-86.	604	Rájpuri ...	{ 38 18 35	Government ... Do. ... Do. ... Total ...	12 5 6 7 5 19 23 31	2 12 0 2 0 0 0 14 0 5 10 0	100 0	1 0	Mortgagee ...	1 4 0	Mortgagee ...	If the debt is not paid in full within the date fixed, the land is to be sold in satisfaction.
„ ...	605	Shiravta ...	Pot No. 1 of 39	Government ...	2 22½	5 5 0	35 0	2 0	Do. ...	2 1 4	Do. ...	Mortgagee's possession to continue till payment of debt in full.
„ ...	606	Sángisa ...	{ 94 Portion of Pot No. 1 of 138.	Do. ... Do. ... Total ...	4 17 0 28 5 5	5 0 0 1 6 0 6 6 0	40 0	0 8	Do. ...	...	Do. ...	Mortgagee's possession to continue till payment of debt.
„ ...	607	Do. ...	Portion of Pot No. 1 of 138.	Government ...	0 4	0 3 0	8 0	6 0	Do. ...	...	Do. ...	Do. do.
„ ...	608	Do. ...	Pot No. 1 of 172.	Do. ...	0 25½	2 2 0	41 0	2 0	Do. ...	1 9 0	Do. ...	Mortgagee's possession to continue till payment of debt in full.
„ ...	609	Do. ...	Pot No. 1 of 54.	Do. ...	0 16½	0 11 0	29 0	2 0	Do. ...	...	Do. ...	Mortgagee's possession to continue till payment of debt.
„ ...	610	Do. ...	{ 108 119	Do. ... Do. ... Total ...	0 32 3 36 4 28	0 12 0 1 0 0 1 12 0	30 0	1 0	Do. ...	...	Do. ...	Do. do.
„ ...	611	Do. ...	{ Pot No. 1 of 180. Pot No. 1 of 188.	Government ... Do. ... Total ...	0 22 0 21 1 3	1 1 0 1 0 0 2 1 0	50 0	1 0	Do. ...	...	Do. ...	Do. do.
„ ...	612	Do. ...	94	Government ...	4 17	2 1 4	9 0	4 0	Do. ...	1 9 0	Do. ...	Mortgagee's possession to continue till payment of debt in full.





APPENDIX M—continued.

Date of Trans- action.	Num- ber.	Villages.	Survey Number.	Land, Inám or Government.	Arable Acres.	Asses- ment.	Amount of Debt incurred.	For what Term.	Land to be in whose Possession.	Interest payable per cent. per Men- sem.	Government Assessment to be paid by	Penalty on non-payment within date fixed, or any other Condition.
1	2	3	4	5	6	7	8	9	10	11	12	13
					A. g.	Rs. a. p.	Rs. a.	Yrs. ms.		Rs. a. p.		
1885-86	623	Shivli ...	Pot No. 5 of 65	Government ...	0 20½	1 2 0	50 0	3 0	Mortgagee ...	...	Mortgagee ...	Mortgagee's possession to continue till payment of debt.
"	624	Pusána ...	Pot Nos. 1 and 2 of 9, 16	Do. ... Do. ...	0 21½ 5 3½	1 7 0 2 4 0	100 0	9 0	Do. ...	0 12 0	Do. ...	If the debt is not paid in full within the date fixed, the land is to be sold in satisfaction.
				Total ...	5 25½	3 11 0						
"	625	Do. ...	Pot Nos. 2 and 3 of 13, 1	Government ... Do. ...	0 23½ 0 21	1 10 0 0 1 0	60 0	7 0	Do. ...	...	Do. ...	Do. do.
				Total ...	1 9½	1 11 0						
"	626	Do. ...	Pot No. 1 of 93	Government ...	1 3	2 9 0	30 0	5 0	Do. ...	2 11 9	Do. ...	Mortgagee's possession to continue till payment of debt in full.
"	627	Do. ...	Portion of 13 ... Pot No. 1 of 13 . Pot No. 6 of 15 . Jirait portion of 15.	Do. ... Do. ... Do. ... Do. ...	13 9 0 25½ 0 11½ 3 12½	5 0 0 1 1 0 0 10 0 1 0 0	50 0	5 0	Do. ...	...	Do. ...	Debt to be liquidated by annual instalments of Rs. 10-0-0.
				Total ...	17 18½	7 11 0						
"	628	Do. ...	Pot No. 1 of 8...	Government ...	0 7½	0 5 0	45 0	10 0	Do. ...	...	Do. ...	Debt to be liquidated by annual instalments of Rs. 4-8-0.
"	629	Do. ...	Pot No. 2 of 15 . Pot No. 1 of 13 .	Do. ... Do. ...	0 20 0 25½	1 2 0 1 1 0	30 0	6 0	Do. ...	1 9 0	Do. ...	If the debt is not paid in full within the date fixed, the land is to be sold in satisfaction.
				Total ...	1 5½	2 3 0						

630	Do.	...	{ Portion of 93 ... Pot No. 2 of 93 }	Government Do.	16 16 0 34	3 5 0 1 15 0	50 0	5 0	Do.	...	3 2 0	Do.	...	Mortgagee's possession to continue till payment of debt in full.
				Total	17 10	5 4 0								
631	Shivna	...	Portion of 20 ...	Government	1 4	1 2 0	11 0	3 0	Do.	...	...	Do.	...	If the debt is not paid within the date fixed, the land is to be sold in satisfaction.
632	Do.	...	Portion of Pot No. 1 of 25.	Do.	1 4	3 11 0	200 0	3 0	Do.	...	0 12 0	Do.	...	If the debt is not paid in full within the date fixed, the land is to be sold in satisfaction.
633	Do.	...	Portion of Pot No. 1 of 25.	Do.	1 4	3 11 0	200 0	3 0	Do.	...	...	Do.	...	If the debt is not paid within the date fixed, the land is to be sold in satisfaction.
634	Bebadvohol	...	Portion of 20 ...	Do.	22 26	8 0 0	50 0	0 8	Do.	...	1 5 4	Do.	...	If the debt is not paid in full within the date fixed, the land is to be sold in satisfaction.
635	Do.	...	Pot Nos. 1, 4 and 6 of 51.	Do.	2 17 1/2	2 0 6	100 0	2 0	Do.	...	...	Do.	...	If the debt is not paid within the date fixed, the land is to be sold in satisfaction.
636	Páchána	...	{ Pot No. 2 of 108. Portion of 80 ... }	Do. Do.	1 10 1 5	1 5 0 2 5 0	50 0	2 0	Do.	...	2 0 0	Do.	...	If the debt is not paid in full within the date fixed, the land is to be sold in satisfaction.
				Total	2 15	3 10 0								
637	Do.	...	Pot No. 1 of 7...	Government	0 6 1/2	0 4 0	20 0	3 0	Do.	...	...	Do.	...	If the debt is not paid within the date fixed, the land is to be sold in satisfaction.
638	Do.	...	Pot No. 3 of 54	Do.	1 17 1/2	4 7 0	26 0	3 0	Do.	...	2 0 0	Do.	...	If the debt is not paid in full within the date fixed, the land is to be sold in satisfaction.
639	Do.	...	Pot No. 2 of 52	Do.	0 6 1/2	0 6 0	25 0	3 0	Do.	...	2 0 0	Do.	...	Do. do.
640	Gevanda	...	{ Portion of Pot Nos. 1, 2 and 3 of 14. Portion of Pot No. 2 of 15. }	Do. Do.	11 9 0 4 1/2	2 3 0 0 2 0	18 0	2 0	Do.	...	2 1 4	Do.	...	Do. do.
				Total	11 13 1/2	2 5 0								
641	Do.	...	{ Portion of Pot Nos. 1, 2 and 3 of 14. Portion of Pot No. 2 of 15. }	Government Do.	11 9 0 4 1/2	2 3 0 0 2 0	20 0	2 0	Do.	...	2 1 4	Do.	...	Do. do.
				Total	11 13 1/2	2 5 0								

APPENDIX M—continued.

Date of Transaction.	Number.	Villages.	Survey Number.	Land, Inám or Government.	Arable Acres.	Assessment.	Amount of Debt incurred.	For what Term.	Land to be in whose Possession.	Interest payable per cent. per Mens.	Government Assessment to be paid by	Penalty on non-payment within date fixed, or any other Condition.
1	2	3	4	5	6	7	8	9	10	11	12	13
					A. g.	Rs. a. p.	Rs. a.	Yrs. ms.		Rs. a. p.		
1885-86.	642	A'mbegaon ...	{ 114 ... 113 ...	Government ... Do. ...	2 35½ 1 23½	3 15 0 2 0 0	} 49 0	7 0	Mortgagee ...	...	Mortgagee ...	Mortgagee's possession to continue till payment of debt.
				Total ...	4 19	5 15 0						
" ...	643	Do. ...	Pot No. 4 of 56...	Government ...	2 3	7 12 0	32 0	2 0	Do. ...	2 1 4	Do. ...	Mortgagee's possession to continue till payment of debt in full.
" ...	644	Do. ...	Pot No. 1 of 63...	Do. ...	1 9½	4 7 6	470 0	5 0	Do. ...	...	Do. ...	Mortgagee's possession to continue till payment of debt.
" ...	645	Do. ...	{ Pot No. 1 of 31 ... Pot No. 1 of 35 ...	Do. ... Do. ...	1 33½ 0 11½	5 12 0 0 11 0	} 315 0	4 0	Do. ...	0 12 0	Do. ...	If the debt is not paid in full within the date fixed, the land is to be sold in satisfaction.
				Total ...	2 5	6 7 0						
" ...	646	A'pti ...	Pot No. 1 of 75...	Government ...	1 9	2 12 0	10 0	1 0	Do. ...	3 0 0	Do. ...	Mortgagee's possession to continue till payment of debt in full.
" ...	647	Parandavdi ...	Pot No. 1 of 46...	Do. ...	2 6½	3 5 0	100 0	2 0	Do. ...	2 11 0	Do. ...	If the debt is not paid in full within the date fixed, the land is to be sold in satisfaction.
" ...	648	Máhagaon ...	Pot No. 1 of 133.	Do. ...	0 20½	1 1 8	30 0	4 0	Do. ...	...	Do. ...	Mortgagee's possession to continue till payment of debt.
" ...	649	Do. ...	{ Pot No. 13 of 159. Pot No. 9 of 178.	Do. ... Do. ...	1 24½ 0 6½	5 13 0 0 4 0	} 100 0	1 0	Do. ...	2 1 4	Do. ...	Mortgagee's possession to continue till payment of debt in full.
				Total ...	1 31½	6 1 0						

" ...	650	Do. ...	Pot No. 1 of 61...	Government ...	1 23½	3 4 0	50 0	3 0	Do. ...	2 1 4	Do. ...	If the debt is not paid in full within the date fixed, the land is to be sold in satisfaction.
" ...	651	Chándkhed ...	Potion of 9 ...	Do. ...	4 31	2 5 0	120 0	4 0	Do. ...	...	Do. ...	Debt to be liquidated by annual instalments of Rs. 30, failing which, the land is to be sold in satisfaction.
			Pot No. 1 of 9...	Do. ...	0 22½	1 2 0						
				Total ...	5 13½	3 7 0						
" ...	652	Do. ...	187 ..	Government ...	11 34	15 0 0	100 0	3 0	Do. ...	1 0 0	Do. ...	Mortgagee's possession to continue till payment of debt in full.
" ..	653	Do. ...	Pot No. 3 of 45...	Do. ...	0 24	1 1 0	100 0	5 0	Do. ...	...	Do. ...	Mortgagee's possession to continue till payment of debt.
" ...	654	Do. ...	Portion of 144 ...	Do. ...	33 15	7 0 0	700 0	15 0	Do. ...	0 12 0	Do. ...	Mortgagee's possession to continue till payment of debt in full.
			Pot No. 1 of 144.	Do. ...	0 19	0 11 0						
			Pot No. 2 of 144.	Do. ...	0 12½	0 8 0						
			Portion of 145 ...	Do. ...	23 18	6 0 0						
			Pot No. 1 of 145.	Do. ...	2 24	5 6 0						
			Portion of 146 ...	Do. ...	26 34	7 0 0						
			Pot No. 1 of 147.	Do. ...	0 10½	0 6 0						
		Pot No. 2 of 147.	Do. ...	0 13½	0 7 0							
			Total ...	87 26½	27 6 0							
" ...	655	Chándkhed ...	Portion of 46 ...	Government ...	14 0	3 5 4	600 0	8 0	Do. ...	...	Do. ...	Mortgagee's possession to continue till payment of debt.
			Pot Nos. 1 & 2 of 46	Do. ...	2 7½	4 1 4						
			Portion of 47 ...	Do. ...	14 6	3 5 4						
			Pot Nos. 1 & 2 of 47.	Do. ...	0 26½	1 1 4						
			Portion of 48 ...	Do. ...	14 22	3 5 4						
		Pot Nos. 1 & 2 of 48.	Do. ...	0 21½	0 13 4							
			Total ...	46 3½	16 0 0							
" ...	656	Uksán	Portion of 111 ...	Government ...	2 12	0 12 0	25 0	10 0	Do. ...	...	Do. ...	Do. do.
" ...	657	Do.	84 ...	Do. ...	1 1½	2 9 0	49 0	3 0	Do. ...	0 8 0	Do. ...	Mortgagee's possession to continue till payment of debt in full.
" ...	658	Do.	Portion of 111 ...	Do. ...	2 12	0 12 0	48 3	10 0	Do. ...	...	Do. ...	Mortgagee's possession to continue till payment of debt.
" ...	659	Do.	102 ...	Do. ...	0 22	1 10 0	97 0	4 0	Do. ...	1 9 0	Do. ...	Mortgagee's possession to continue till payment of debt in full.
" ...	660	Uksán	75 ...	Do. ...	2 12½	3 3 0	190 0	6 0	Do. ...	1 0 0	Do. ...	Mortgagee's possession to continue till payment of debt in full.
" ...	661	Khándeí	91 ...	Do. ...	0 33½	1 8 0	40 0	4 0	Do. ...	...	Do. ...	Mortgagee's possession to continue till payment of debt in full.
" ...	662	Do.	Pot Nos. 1, 3 & 4 of 44.	Do. ...	2 0½	5 11 0	110 0	14 0	Do. ...	...	Do. ...	Do. do.
" ...	663	Kondivda	45 ...	Do. ...	0 11½	0 12 0	99 12	5 0	Do. ...	...	Do. ...	Do. do.
			Portion of 44 ...	Do. ...	0 15	0 9 0						
				Total ...	0 26½	1 5 0						

APPENDIX M—continued.

Date of Trans- action.	Num- ber.	Villages.	Survey Number.	Land, Inám or Government.	Arable Acres.	Assess- ment.	Amount of Debt incurred.	For what Term.	Land to be in whose Possession.	Interest payable per cent. per Mon- sem.	Government Assessment to be paid by	Penalty on Non-payment within date fixed, or any other Condition.
1	2	3	4	5	6	7	8	9	10	11	12	13
					A. g.	Rs. a. p.	Rs. a.	Yrs. ms.		Rs. a. p.		
1885-86..	664	Kondirva	Pot Nos. 1&2 of 1	Government	0 21½	1 8 0	50 0	10 0	Mortgagee	...	Mortgagee	Mortgagee's possession to continue till payment of debt. If the debt is not paid in full within the date fixed, the land is to be sold in satisfaction.
"	665	Do.	8	Do.	1 8	0 7 0	20 0	0 11	Do.	1 9 0	Do.	
"	666	Talegaon	189	Do.	1 10	1 10 0	56 0	0 8	Do.	1 0 0	Do.	Do. do.
"	667	Sálumbra	Pot No. 3 of 3 ... Portion of 44 ... Pot No. 2 of 34 ... Pot No. 2 of 27 ...	Do. Do. Do. Do.	0 36 2 18 5 12 4 8	2 0 0 4 10 8 1 8 0 2 0 0	100 0	2 0	Do.	0 12 0	Do.	Do. do.
			Total		12 34	10 2 8						
"	668	Do.	Pot No. 4 of 8 ... Portion of 44 ... Pot No. 1 of 30. Portion of 35 ... Pot No. 1 of 27.	Government Do. Do. Do. Do.	1 7 1 19 3 26 3 22 6 3	2 0 0 2 5 4 1 8 0 1 8 0 3 0 0	100 0	0 8	Do.	0 8 0	Do.	Do. do.
			Total		15 37	10 5 4						
"	669	Do.	Pot No. 2 of 9 ... Pot No. 4 of 9 ... Pot No. 1 of 46. Pot No. 2 of 46. Portion of Pot No. 3 of 9.	Government Do. Do. Do. Do.	1 20 1 29 0 11½ 2 23 2 24	3 0 0 1 12 0 0 12 0 5 0 0 5 0 0	200 0	5 0	Do.	1 0 0	Do.	Do. do.
			Total		8 27½	15 8 0						
"	670	Do.	Portion of Pot No. 3 of 9.	Government	2 24	5 0 0	99 0	5 0	Do.	1 0 0	Do.	Do. do.
"	671	Dárumbra	Pot No. 2 of 63 Pot No. 5 of 63 Pot No. 7 of 63	Do. Do. Do.	1 11 2 17 1 10	0 8 0 4 0 0 2 0 0	75 0	4 0	Do.	0 12 0	Do.	Do. do.
			Total		4 38	6 8 0						

" ...	672	Do.	... Portion of 12 ...	Government ...	8 7	10 8 0	100 0	4 0	Do.	... 0 12 0	Do.	... If the debt is not paid in full within the date fixed, the land is to be sold in satisfaction.
" ...	673	Do.	... { Pot No. 1 of 64 . Pot No. 2 of 69 . Pot No. 2 of 72 .	Do. ...	5 2	7 0 0	} 375 0	14 0	Do.	... ..	Do.	... Rs. 25 to be paid after the lapse of five months, and after that Rs. 5 annually until the debt is liquidated, failing which, the land is to be sold in satisfaction.
		Do. ...		2 35	5 0 0							
		Do. ...		0 22	3 8 0							
				Total ...	8 19	15 8 0						
" ...	674	Do.	... { Pot No. 1 of 63 . Pot No. 4 of 63 . Pot No. 6 of 63 .	Government ...	1 11	0 8 0	} 50 0	1 0	Do.	... 1 8 0	Do.	... If the debt is not paid in full within the date fixed, the land is to be sold in satisfaction.
		Do. ...		2 39	5 0 0							
		Do. ...		1 1	2 0 0							
				Total ..	5 11	7 8 0						
" ...	675	Sángavda	... { 4 12 ...	Inám ...	13 26	25 8 0	} 400 0	12 0	Do.	... ..	Do.	... If the debt is not paid within the date fixed, the land is to be sold in satisfaction.
		Do. ...		12 34	17 8 0							
				Total ...	26 20	43 0 0						
" ...	676	Dhámna	... Pot No. 2 of 73...	Government ...	4 19	3 0 0	30 0	2 0	Do.	... 1 0 0	Do.	... If the debt is not paid in full within the date fixed, the land is to be sold in satisfaction.
" ...	677	Do.	... Pot No. 1 of 37...	Do. ...	4 15	7 0 0	79 0	1 0	Do.	... 2 0 0	Do.	... If the debt is not paid in full within the date fixed, the land is to be sold in satisfaction.

W. M. FLETCHER,  
Superintendent, Poona and Násik and S. M. C.  
Revenue Surveys.

APPENDIX N.

Statement showing the Prices prevalent in the Maval and adjoining Taluka of the Poona Collectorate for 42 years from 1844-45 to 1885-86.

Years.	MA'VAL TA'LUKA.						HAVELI TA'LUKA.					REMARKS.
	Measured Sers of 80 Tolas per Rupee.						Measured Sers of 80 Tolas per Rupee.					
	Jowari.	Bajri.	Wheat.	Gram.	Cleaned Rice.	Nagli.	Jowari.	Bajri.	Wheat.	Gram.	Cleaned Rice.	
1	2	3	4	5	6	7	8	9	10	11	12	13
1844-45 .. ..	31½	27½	25½	24½	26½	..	31	28	22½	25	16	
1845-46 .. ..	19½	18½	15½	19½	17½	..	23	19	16	13½	15	
1846-47 .. ..	30½	32½	17½	18½	23½	..	25	21	14	14	14	
1847-48 .. ..	64½	50½	31½	35	28½	..	50	30	18	25	16½	
1848-49 .. ..	62	52	35½	43½	27½	..	65	41	30	38	17	
1849-50 .. ..	36	32½	28	34½	24½	..	49	37	26	25	16	
1850-51 .. ..	37	30½	29	31½	26½	..	32	25	23	28	17	
1851-52 .. ..	39½	34½	28½	29½	25	..	41	27	25	25	16½	
Total .. ..	320½	279½	211	238½	119	..	316	237	174½	193½	128	
Average .. ..	40	35	26½	30	25	..	39½	29½	21½	24	16	
1852-53 .. ..	47½	41½	39	33	31½	..	44	34	26	27	15	
1853-54 .. ..	33	29	28½	27	21½	..	39½	29	26	25	16	
1854-55 .. ..	33½	32½	27½	27½	25½	..	30	25	23	23½	16	
1855-56 .. ..	30	24½	21½	27	21½	..	30	30	17	27	16	
1856-57 .. ..	32½	30½	24½	24½	20½	25½	32	24	21½	23	13½	
1857-58 .. ..	30½	26½	24½	25½	15½	30½	26	23	20	20	13	
1858-59 .. ..	36½	31	29½	30	17½	27½	33	24½	22½	24	12½	
1859-60 .. ..	35	29½	25	23½	16½	25½	33	27	22½	25	11	
1860-61 .. ..	32½	26½	18½	18	19½	..	34	25	15½	17	11	
1861-62 .. ..	24½	19½	17½	16½	16½	24½	28	20	16½	18	12½	
Total .. ..	336½	291½	253½	253	205½	166½	334½	261½	213½	230	136½	
Average .. ..	83½	29	25½	25½	20½	23½	33½	26	21½	23	13½	
1862-63 .. ..	15½	12½	13½	17½	13	12½	14½	11	11½	14	10	
1863-64 .. ..	12½	11½	11½	11½	15½	14½	14	11	10½	11½	8½	
1864-65 .. ..	16½	11½	10½	11	10½	..	14½	11	9	9½	7	
1865-66 .. ..	23	29½	13	22	14½	..	20	15½	10½	10½	7	
1866-67 .. ..	17½	15½	12½	15½	10	16	16	13	10	10	6	
1867-68 .. ..	23½	19½	15	16½	13½	21½	19	11½	14	10	9	
1868-69 .. ..	12½	11½	13½	14	11½	19½	23	15	10	13½	7	
1869-70 .. ..	19	15½	12½	12	12½	16½	18	13	8	8	7	
1870-71 .. ..	18½	14½	9½	11½	11	..	18	13½	9	11	9	
1871-72 .. ..	14½	11	11	13	11	..	14½	11	10	13	7	
Total .. ..	172½	144	122½	144½	123½	100	171½	125½	102½	111	77½	
Average .. ..	17½	14½	12½	14½	12½	16½	17	12½	10½	11	7½	
1872-73 .. ..	19½	15½	12	13	12	..	18½	13	11	13	8	
1873-74 .. ..	25	21	20½	13½	15	..	26	19½	14	14	10	
1874-75 .. ..	32	25	19	19½	16	..	30	25	16½	20	11	
1875-76 .. ..	24	18½	16	20	13	..	26	19½	14	21½	10	
1876-77 .. ..	14	12	12	13	12	..	12	11	10	13½	8	
1877-78 .. ..	10	9½	8	9	8½	..	10½	8½	7	10½	6	
1878-79 .. ..	10	10	7½	10	10	..	10½	10	7	9½	7	
1879-80 .. ..	12	10½	9	11	10	..	12½	11½	7½	11	7½	
1880-81 .. ..	21	18	14½	19	13	..	20½	17½	12½	17½	9	
1881-82 .. ..	..	..	..	..	..	..	27½	20½	13	19½	10	
1882-83 .. ..	23½	20½	16½	19	17½	23½	23½	18½	12½	14½	10½	
1883-84 .. ..	19	17½	16½	20½	16½	22	17½	15½	12½	17	9½	
1884-85 .. ..	19½	15½	18½	21½	16½	17½	16½	15	19½	13½	9½	
1885-86 .. ..	24	18½	16½	19	12	..	17½	15	13	16	9	
Total .. ..	253½	215½	155½	207½	170½	63	269	219½	160½	211	125	
Average .. ..	19½	16½	14½	16	13	21	19½	15½	12	15	9	

W. M. FLETCHER,  
 Superintendent, Poona and Násik and S. M. C.  
 Revenue Sarvoys.



APPENDIX O (1).

Revenue History for 29 Villages situated in the Maval Taluka of the Poona Collectorate in which Survey Settlement was introduced in 1852-53.

YEARS.	OCCUPIED LAND PAYING ASSESSMENT TO GOVERNMENT.						UNOCCUPIED, ASSESSED-ARABLE GOVERNMENT LAND.			LAND, THE REVENUE OF WHICH IS ALIENATED ENTIRELY OR PARTIALLY INAM.			TOTAL LAND, GOVERNMENT OCCUPIED, UNOCCUPIED AND INAM.			Balance outstanding at close of year.	REMARKS.
	Occupied Acres.	Full Standard Assessment.	Remissions.			Balance collected.	Acres.	Full Assessment.	Realizations from Auction Sale of grazing.	Acres.	Full Standard Assessment.	Quit-rent, &c.	Total of Columns 2, 8 and 11.	Full Assessment Total of Columns 9, 9 and 12.	Collections. Total of Columns 7, 10 and 13.		
			Permanent.	Casual.	Total.												
1	2	3	4	5	6	7	8	9	10	11	12	13	14	15	16	17	18
		Rs.	Rs.	Rs.	Rs.	Rs.		Rs.	Rs.		Rs.	Rs.		Rs.	Rs.	Rs.	
1842-43	10,837	8,700	42	53	100	8,606	15,198	8,774	527	3,558	3,037	460	29,591	20,517	9,593	602	
1843-44	10,800	8,707	39	306	344	8,363	15,149	8,878	488	3,554	2,935	239	29,593	20,520	9,140	293	
1844-45	10,661	8,464	95	96	191	8,273	15,351	9,018	769	3,559	3,037	219	29,591	20,517	9,261	27	
1845-46	11,065	8,795	141	10	151	8,644	14,937	8,875	778	3,559	3,037	713	29,581	20,507	10,135	149	
1846-47	11,370	8,864	139	14	153	8,711	14,738	8,601	622	3,559	3,037	476	29,567	20,502	9,800	104	
1847-48	11,497	8,926	138	71	209	8,717	14,511	8,539	548	3,559	3,037	443	29,567	20,502	9,708	..	
1848-49	11,417	9,016	106	42	150	8,876	14,601	8,447	544	3,549	3,029	713	29,567	20,502	10,133	17	
1849-50	11,532	9,066	114	328	442	8,614	14,486	8,417	651	3,549	3,029	446	29,567	20,502	9,711	42	
1850-51	11,539	9,472	86	44	132	9,339	14,129	8,001	597	3,549	3,029	427	29,567	20,502	10,363	142	
1851-52	12,500	9,825	124	232	356	9,469	13,509	7,648	517	3,549	3,029	724	29,567	20,502	10,710	..	
1852-53	17,421	8,940	3	1,006	1,009	7,931	15,767	4,230	458	4,278	1,964	383	37,466	15,190	8,772	..	
1853-54	19,973	9,617	..	1,803	1,803	7,724	13,224	3,611	451	4,206	1,962	394	37,403	15,190	8,569	..	
1854-55	19,411	9,525	..	..	..	9,523	1,3788	3,704	514	4,206	1,962	641	37,403	15,191	10,680	..	
1855-56	20,098	9,702	..	55	55	9,647	13,062	3,524	466	4,206	1,962	359	37,366	15,188	10,502	..	
1856-57	21,166	10,065	..	829	829	9,236	12,214	3,284	417	3,986	1,839	533	37,366	15,188	10,186	36	
1857-58	21,916	10,359	..	..	..	10,349	11,855	3,146	543	3,595	1,683	584	37,366	15,188	11,486	..	
1858-59	22,832	10,653	..	..	..	10,653	10,803	2,835	359	3,585	1,671	515	37,250	15,159	11,527	..	
1859-60	22,203	10,515	6	..	6	10,500	12,115	3,083	599	3,487	1,632	442	37,308	15,235	11,550	..	
1860-61	21,829	10,367	..	..	..	10,367	12,473	3,223	671	3,507	1,646	452	37,809	15,235	11,490	..	
1861-62	22,329	10,440	4	..	4	10,445	11,916	3,132	597	3,507	1,644	839	37,752	15,225	11,931	..	
1862-63	21,879	10,299	..	..	..	10,299	12,366	3,234	637	3,677	1,711	961	37,922	15,294	11,897	..	
1863-64	24,078	10,840	..	..	..	10,840	10,169	2,710	561	3,675	1,708	966	37,922	15,258	12,367	..	
1864-65	26,737	11,593	..	..	..	11,593	7,460	1,995	376	3,675	1,709	1,027	37,922	15,297	12,996	..	
1865-66	27,001	11,640	..	..	..	11,649	7,169	1,948	437	3,663	1,702	1,055	37,923	15,299	13,141	..	
1866-67	28,141	11,955	..	..	..	11,955	6,119	1,642	358	3,663	1,702	1,124	37,923	15,299	13,437	..	
1867-68	27,331	11,736	..	..	..	11,736	6,879	1,861	364	3,663	1,702	1,062	37,923	15,299	13,162	..	
1868-69	26,931	11,539	..	..	..	11,539	7,133	1,950	543	3,859	1,310	1,062	37,923	15,299	13,144	..	
1869-70	27,126	11,625	..	..	..	11,625	6,947	1,878	456	3,860	1,708	1,079	37,923	15,299	13,160	..	
1870-71	27,680	11,763	..	..	..	11,763	5,672	1,644	496	3,852	1,788	1,047	37,104	15,105	13,305	345	
1871-72	27,733	11,746	..	..	..	11,746	5,518	1,560	520	3,852	1,788	1,047	37,104	15,104	13,313	40	
1872-73	28,898	12,087	..	4	4	12,083	4,300	1,204	764	3,853	1,708	1,047	37,051	15,099	13,894	..	
1873-74	28,837	12,072	..	23	23	12,049	4,110	1,168	517	3,853	1,708	1,047	36,800	15,028	13,613	..	
1874-75	27,924	11,804	..	..	..	11,804	4,862	1,364	92	3,852	1,706	1,046	36,638	14,954	12,942	..	
1875-76	27,608	11,730	..	11	11	11,719	5,178	1,423	85	3,852	1,796	1,046	36,638	14,954	12,850	..	
1876-77	26,972	11,550	..	4	4	11,546	5,814	1,608	101	3,852	1,796	1,046	36,638	14,954	12,693	..	
1877-78	27,416	11,722	..	..	..	11,722	6,341	1,437	86	3,841	1,790	1,045	36,598	14,949	12,853	..	
1878-79	27,221	11,678	..	..	..	11,673	5,530	1,430	72	3,841	1,790	1,045	36,598	14,949	12,790	..	
1879-80	27,139	11,639	..	..	..	11,639	5,568	1,409	2	3,841	1,790	1,045	36,548	14,928	12,686	..	
1880-81	27,139	11,641	..	..	..	11,641	5,720	1,570	1	3,841	1,787	1,045	36,708	14,968	12,687	..	
1881-82	27,197	11,672	..	..	..	11,672	5,723	1,607	6	3,843	1,789	1,045	36,763	15,028	12,723	..	
1882-83	27,250	11,604	..	..	..	11,664	5,602	1,501	24	3,842	1,789	1,045	36,600	14,954	12,733	..	
1883-84	27,153	11,662	4	..	4	11,658	5,611	1,503	62	3,845	1,789	1,045	36,609	14,954	12,768	..	
1884-85	27,178	11,690	3	..	3	11,693	5,242	1,393	61	3,843	1,789	1,045	36,263	14,878	12,602	..	
1885-86	26,975	11,604	3	..	3	11,661	4,955	1,300	38	3,852	1,788	1,045	35,812	14,752	12,744	..	

Note.—The years above the line are those antecedent to the Survey Settlement.

W. M. FLETCHER,

Superintendent, Poona and Nasik and S. M. C. Revenue Surveys.

APPENDIX O (2).

Revenue History for 100 Villages situated in the Maval Taluka of the Poona Collectorate in which Survey Settlement was introduced in 1853-54.

Years.	OCCUPIED LAND PAYING ASSESSMENT TO GOVERNMENT.						UNOCCUPIED, ASSESSED, ARABLE GOVERNMENT LAND.			LAND, THE REVENUE OF WHICH IS ALIENATED ENTIRELY OR PARTIALLY (IN A. M.).			TOTAL LAND, GOVERNMENT OCCUPIED, UNOCCUPIED, AND (IN A. M.).			Balance outstanding at close of year.	Remarks.
	Occupied Acres.	Full Standard Assessment.	Remissions.			Balance collected.	Acres.	Full Assessment.	Realizations from Auction Sale of Grazing.	Acres.	Full Standard Assessment.	Quit-rent, &c.	Total of Columns 2, 8 and 11.	Full Assessment Total of Columns 3, 9 and 12.	Collections. Total of Columns 7, 10 and 13.		
			Permanent.	Casual.	Total.												
1	2	3	4	5	6	7	8	9	10	11	12	13	14	15	16	17	18
		Rs.	Rs.	Rs.	Rs.	Rs.		Rs.	Rs.		Rs.	Rs.		Rs.	Rs.	Rs.	
1843-44 ..	21,034	23,457	6	522	528	27,929	27,164	21,756	429	5,503	8,530	3,228	53,761	58,743	31,577	301	
1844-45 ..	21,335	27,996	398	69	467	27,529	26,859	22,227	1,239	5,512	8,413	963	53,756	58,636	29,731	701	
1845-46 ..	21,906	25,597	397	231	628	27,069	26,335	21,634	1,913	5,510	8,400	923	53,751	58,631	30,905	937	
1846-47 ..	22,032	28,539	608	73	681	27,858	26,194	21,781	1,585	5,514	8,300	3,507	53,740	58,620	32,950	1,718	
1847-48 ..	22,900	29,308	442	203	645	28,663	25,300	20,952	1,792	5,470	8,300	670	53,739	58,620	31,325	181	
1848-49 ..	23,947	29,359	406	8	414	28,945	24,307	20,927	754	5,408	8,318	637	53,722	58,604	30,538	61	
1849-50 ..	23,735	30,047	410	109	519	29,528	24,531	20,245	465	5,436	8,292	3,523	53,722	58,604	33,516	91	
1850-51 ..	25,552	31,603	375	48	423	31,180	22,734	18,709	1,934	5,436	8,292	667	53,722	58,604	33,931	250	
1851-52 ..	27,548	33,180	290	..	290	32,800	29,732	17,157	640	5,442	8,267	672	53,722	58,604	34,402	..	
1852-53 ..	28,925	33,956	244	..	244	33,712	19,355	16,381	786	5,442	8,267	2,899	53,722	58,604	37,397	..	
1853-54 ..	39,656	33,842	1	14,459	14,460	19,382	24,234	9,699	1,757	7,306	6,530	776	71,190	50,071	21,015	37	
1854-55 ..	42,912	34,210	..	..	..	34,210	29,953	8,058	1,704	7,291	6,429	749	71,150	48,097	36,683	..	
1855-56 ..	43,478	34,530	..	21	21	34,509	29,418	7,743	1,584	7,290	6,429	2,416	71,150	48,702	38,709	..	
1856-57 ..	44,667	24,278	..	123	123	34,155	19,306	8,685	1,431	7,297	6,339	769	71,180	48,702	38,345	..	
1857-58 ..	45,522	33,888	1	..	1	33,857	18,193	8,281	1,625	7,183	6,305	764	70,898	48,474	38,230	..	
1858-59 ..	47,507	34,286	..	36	36	34,250	16,232	7,908	1,379	7,189	6,280	2,395	70,898	48,474	38,024	..	
1859-60 ..	58,451	36,742	2	5	7	36,735	14,583	6,603	1,513	7,280	6,275	1,311	80,314	49,820	39,569	..	
1860-61 ..	59,905	36,671	..	..	..	36,671	14,470	6,851	1,397	7,310	6,321	1,351	80,797	49,843	39,419	..	
1861-62 ..	60,410	37,456	..	..	..	37,156	13,134	6,128	1,641	7,332	6,417	3,243	80,876	50,091	42,340	..	
1862-63 ..	62,654	38,930	..	..	..	38,930	10,887	4,657	1,153	7,312	6,356	3,094	80,853	49,943	43,177	..	
1863-64 ..	69,742	41,412	..	..	..	41,412	3,940	2,074	506	7,186	6,293	3,263	80,868	49,779	45,291	..	
1864-65 ..	72,258	42,938	..	..	..	42,938	1,428	713	435	7,180	6,298	3,371	80,875	49,949	46,744	..	
1865-66 ..	72,451	43,069	..	..	..	43,069	1,235	585	328	7,189	6,298	3,371	80,875	49,952	46,768	..	
1866-67 ..	72,536	43,160	..	..	..	43,160	1,159	507	293	7,176	6,285	3,379	80,873	49,952	46,832	..	
1867-68 ..	72,523	43,179	30	13	43	43,136	1,162	480	289	7,170	6,285	3,415	80,861	49,944	46,810	..	
1868-69 ..	72,444	43,103	30	..	30	43,073	1,200	527	300	7,196	6,309	3,329	80,910	49,939	46,792	..	
1869-70 ..	72,469	43,129	30	..	30	43,090	1,168	506	176	7,200	6,312	3,349	80,837	49,938	46,695	..	
1870-71 ..	72,109	42,998	..	14	14	42,984	6,034	1,240	173	7,213	6,322	3,333	84,855	50,560	46,490	..	
1871-72 ..	71,689	42,746	..	6	6	42,741	5,271	1,499	240	7,363	6,353	3,333	84,623	50,598	46,323	3,317	
1872-73 ..	72,369	42,651	..	15	15	42,636	4,558	1,551	231	7,433	6,370	3,331	84,300	50,672	46,198	247	
1873-74 ..	71,737	41,912	..	104	104	41,808	4,998	2,251	291	7,433	6,370	3,331	84,184	50,533	45,430	9	
1874-75 ..	70,268	41,436	..	39	39	41,397	6,437	2,718	241	7,463	6,374	3,334	84,168	50,523	44,972	..	
1875-76 ..	70,223	41,718	..	123	123	41,595	6,465	2,415	304	7,462	6,373	3,333	84,150	50,606	45,232	4	
1876-77 ..	70,964	41,970	..	28	28	41,642	6,002	2,454	450	7,462	6,373	3,333	84,128	50,497	45,425	15	
1877-78 ..	70,974	41,614	..	29	29	41,585	6,692	2,511	444	7,460	6,370	3,332	84,126	50,495	45,301	..	
1878-79 ..	69,778	41,456	..	3	3	41,453	6,660	2,655	287	7,463	6,373	3,335	84,107	50,484	45,075	..	
1879-80 ..	69,718	41,438	..	..	..	41,438	6,912	2,670	21	7,462	6,373	3,341	84,092	50,491	44,893	..	
1880-81 ..	69,629	41,436	..	..	..	41,436	6,948	2,690	21	7,464	6,380	3,335	84,111	50,512	44,792	..	
1881-82 ..	69,797	41,476	..	..	..	41,476	6,884	2,659	76	7,461	6,370	3,333	84,142	50,505	44,884	..	
1882-83 ..	69,620	41,440	..	..	..	41,440	6,949	2,651	115	7,461	6,370	3,333	84,030	50,461	44,888	..	
1883-84 ..	69,566	41,440	5	..	5	41,435	7,074	2,691	176	7,463	6,368	3,337	84,103	50,499	44,948	..	
1884-85 ..	69,542	41,510	5	..	5	41,505	6,832	2,667	105	7,321	6,346	3,335	83,695	50,423	45,095	..	
1885-86 ..	69,790	41,586	9	..	9	41,877	6,340	2,141	211	7,320	6,342	3,334	83,450	50,369	45,422	..	

Note.--The years above the line are those antecedent to the Survey Settlement.

W. M. FLETCHER,  
Superintendent, Poona and Nasik and S.M.C.  
Revenue Surveys.

APPENDIX O (3).

Revenue History for 1 Village, Uksan, situated in the Maval Taluka of the Poona Collectorate, in which Survey Settlement was introduced in 1854-55.

Years.	OCCUPIED LAND PAYING ASSESSMENT TO GOVERNMENT.						UNOCCUPIED, ASSESSED, ARABLE GOVERNMENT LAND.			LAND, THE REVENUE OF WHICH IS ALIENATED ENTIRELY OR PARTIALLY IN A.M.			TOTAL LAND, GOVERNMENT, OCCUPIED, UNOCCUPIED, AND IN A.M.			Balance outstanding at close of year.	Remarks.
	Occupied Acres.	Full Standard Assessment.	Remissions.			Balance collected.	Acres.	Full Assessment.	Realizations from Auction Sale of grazing.	Acres.	Full Standard Assessment.	Quit-rent, &c.	Total of Columns 2, 8 and 11.	Full Assessment. Total of Columns 3, 9 and 12.	Collections. Total of Columns 7, 10 and 13.		
			Permanent.	Casual.	Total.												
1	2	3	4	5	6	7	8	9	10	11	12	13	14	15	16	17	18
		Rs.	Rs.	Rs.	Rs.	Rs.		Rs.	Rs.		Rs.	Rs.		Rs.	Rs.	Rs.	
1844-45	..	..	..	..	..	..	..	..	..	..	..	..	..	..	..	..	..
1845-46	..	..	..	..	..	..	..	..	..	..	..	..	..	..	..	..	..
1846-47	..	..	..	..	..	..	..	..	..	..	..	..	..	..	..	..	..
1847-49	..	..	..	..	..	..	..	..	..	..	..	..	..	..	..	..	..
1848-49	..	..	..	..	..	..	No record.	..	..	..	..	..	..	..	..	..	..
1849-50	..	..	..	..	..	..	..	..	..	..	..	..	..	..	..	..	..
1850-51	..	..	..	..	..	..	..	..	..	..	..	..	..	..	..	..	..
1851-52	..	..	..	..	..	..	..	..	..	..	..	..	..	..	..	..	..
1852-53	..	..	..	..	..	..	..	..	..	..	..	..	..	..	..	..	..
1853-54	..	..	..	..	..	..	..	..	..	..	..	..	..	..	..	..	..
1854-55	126	108	..	..	..	108	344	77	2	784	586	..	1,254	771	110	..	..
1855-56	163	113	..	..	..	113	307	67	2	784	586	29	1,254	771	149	..	..
1856-57	241	137	..	..	..	137	229	48	2	784	586	23	1,254	771	162	..	..
1857-58	681	365	..	..	..	365	456	98	3	217	308	..	1,254	771	368	..	..
1858-59	460	208	..	..	..	208	457	101	3	337	402	29	1,254	771	300	..	..
1859-60	548	316	8	..	8	308	410	68	3	324	371	10	1,282	775	321	..	..
1860-61	625	315	..	..	..	315	435	94	3	322	366	4	1,282	775	322	..	..
1861-62	291	179	..	..	..	179	231	49	2	759	547	151	1,282	775	332	..	..
1862-63	259	175	..	..	..	175	264	55	2	759	545	152	1,282	775	329	..	..
1863-64	308	184	..	..	..	184	215	45	1	759	543	161	1,282	772	346	..	..
1864-65	307	185	..	..	..	185	216	45	2	759	545	163	1,282	775	350	..	..
1865-66	307	185	..	..	..	185	216	45	2	759	545	163	1,282	775	350	..	..
1866-67	307	185	..	..	..	185	216	45	2	759	545	163	1,282	775	350	..	..
1867-68	308	185	..	..	..	185	215	45	2	759	545	163	1,282	775	343	..	..
1868-69	308	185	..	..	..	185	215	45	2	759	545	156	1,282	775	343	..	..
1869-70	308	185	..	..	..	185	215	45	2	759	545	156	1,282	775	343	..	..
1870-71	311	187	..	..	..	187	..	..	..	759	545	156	1,070	732	343	..	..
1871-72	311	187	..	..	..	187	..	..	..	759	545	156	1,070	732	343	..	..
1872-73	311	187	..	..	..	187	..	..	..	759	545	156	1,070	732	343	..	..
1873-74	311	187	..	..	..	187	..	..	..	759	545	156	1,070	732	343	..	..
1874-75	311	187	..	..	..	187	..	..	..	759	545	156	1,070	732	343	..	..
1875-76	311	187	..	..	..	187	..	..	..	759	545	156	1,070	732	343	..	..
1876-77	311	187	..	..	..	187	..	..	..	759	545	156	1,070	732	343	..	..
1877-78	311	187	..	..	..	187	..	..	..	759	545	156	1,070	732	343	..	..
1878-79	315	197	..	..	..	197	..	..	..	755	535	156	1,070	732	353	..	..
1879-80	315	197	..	..	..	197	..	..	..	755	535	156	1,070	732	353	..	..
1880-81	315	197	..	..	..	197	..	..	..	755	535	156	1,070	732	353	..	..
1881-82	315	197	..	..	..	197	..	..	..	755	535	156	1,070	732	353	..	..
1882-83	315	197	..	..	..	197	..	..	..	755	535	156	1,070	732	353	..	..
1883-84	315	197	..	..	..	197	..	..	..	756	536	156	1,071	732	353	..	..
1884-85	315	197	..	..	..	197	..	..	..	756	535	156	1,071	732	353	..	..
1885-86	315	197	..	..	..	197	..	..	..	755	535	156	1,070	732	353	..	..

Note. -The years above the line are those antecedent to the Survey Settlement.

W. M. FLETCHER,  
Superintendent, Poona and Nasik and S. M. C.  
Revenue Surveys.

APPENDIX O (4).

Revenue History for 1 Villages, Khandsi, situated in the Maval Taluka of the Poona Collectorate, in which Survey Settlement was introduced in 1856-57.

Years.	OCCUPIED LAND PAYING ASSESSMENT TO GOVERNMENT.						UNOCCUPIED, ASSESSED, ARABLE GOVERNMENT LAND.			LAND, THE REVENUE OF WHICH IS ALIENATED ENTIRELY OR PARTIALLY IN A.M.			TOTAL LAND, GOVERNMENT OCCUPIED, UNOCCUPIED, AND IN A.M.			Balance outstanding at close of year.	Remarks.
	Occupied Acres.	Full Standard Assessment.	Remissions.			Balances collected.	Acres.	Full Assessment.	Realizations from Auction & sale of grazing.	Acres.	Full Standard Assessment.	Collections, Quit-rent, &c.	Total of Columns 2, 8 and 11.	Full Assessment Total of Columns 3, 9 and 12.	Collections, Total of Columns 7, 10 and 13.		
			Permanent.	Casual.	Total.												
1	2	3	4	5	6	7	8	9	10	11	12	13	14	15	16	17	18
		Rs.	Rs.	Rs.	Rs.	Rs.		Rs.	Rs.		Rs.	Rs.		Rs.	Rs.	Rs.	
1846-47 ..	..	..	..	..	..	..	..	..	..	..	..	..	..	..	..	..	..
1847-48 ..	..	..	..	..	..	..	..	..	..	..	..	..	..	..	..	..	..
1848-49 ..	..	..	..	..	..	..	..	..	..	..	..	..	..	..	..	..	..
1849-50 ..	..	..	..	..	..	..	..	..	..	..	..	..	..	..	..	..	..
1850-51 ..	..	..	..	..	..	..	..	..	..	..	..	..	..	..	..	..	..
1851-52 ..	..	..	..	..	No record.	..	..	..	..	..	..	..	..	..	..	..	..
1852-53 ..	..	..	..	..	..	..	..	..	..	..	..	..	..	..	..	..	..
1853-54 ..	..	..	..	..	..	..	..	..	..	..	..	..	..	..	..	..	..
1854-55 ..	..	..	..	..	..	..	..	..	..	..	..	..	..	..	..	..	..
1855-56 ..	..	..	..	..	..	..	..	..	..	..	..	..	..	..	..	..	..
1856-57 ..	392	308	..	..	..	306	131	29	..	48	44	..	571	351	308	..	..
1857-58 ..	292	278	..	..	..	278	231	59	5	48	44	..	571	351	283	..	..
1858-59 ..	276	275	..	..	..	275	247	62	4	48	44	27	571	351	306	..	..
1859-60 ..	425	304	..	..	..	304	254	61	4	46	40	9	725	405	317	..	..
1860-61 ..	475	317	..	..	..	317	204	48	3	46	40	9	725	405	329	..	..
1861-62 ..	492	318	..	..	..	318	187	47	3	46	40	25	725	405	346	..	..
1862-63 ..	544	331	..	..	..	331	185	34	1	46	40	25	725	405	357	..	..
1863-64 ..	679	363	..	..	..	363	..	..	..	46	40	25	725	405	358	..	..
1864-65 ..	679	365	..	..	..	365	..	..	..	46	40	25	725	405	390	..	..
1865-66 ..	679	365	..	..	..	365	..	..	..	46	40	25	725	405	390	..	..
1866-67 ..	679	365	..	..	..	365	..	..	..	46	40	25	725	405	390	..	..
1867-68 ..	679	365	..	..	..	365	..	..	..	46	40	25	725	405	390	..	..
1868-69 ..	679	365	..	..	..	365	..	..	..	46	40	25	725	405	390	..	..
1869-70 ..	679	365	..	..	..	365	..	..	..	46	40	25	725	405	390	..	..
1870-71 ..	679	365	..	..	..	365	..	..	..	46	40	25	725	405	390	..	..
1871-72 ..	679	365	..	..	..	365	..	..	..	46	40	25	725	405	390	..	..
1872-73 ..	679	365	..	..	..	365	..	..	..	46	40	25	725	405	390	..	..
1873-74 ..	679	365	..	..	..	365	..	..	..	46	40	25	725	405	390	..	..
1874-75 ..	679	365	..	..	..	365	..	..	..	46	40	25	725	405	390	..	..
1875-76 ..	679	365	..	..	..	365	..	..	..	46	40	25	725	405	390	..	..
1876-77 ..	679	365	..	..	..	365	..	..	..	46	40	25	725	405	390	..	..
1877-78 ..	679	365	..	..	..	365	..	..	..	46	40	25	725	405	390	..	..
1878-79 ..	679	365	..	..	..	365	..	..	..	46	40	25	725	405	390	..	..
1879-80 ..	679	365	..	..	..	365	..	..	..	46	40	25	725	405	390	..	..
1880-81 ..	679	364	..	..	..	364	..	..	..	46	41	25	725	405	389	..	..
1881-82 ..	679	364	..	..	..	364	..	..	..	46	40	25	725	404	389	..	..
1882-83 ..	679	364	..	..	..	364	..	..	..	46	40	25	725	404	389	..	..
1883-84 ..	679	364	..	..	..	364	..	..	..	46	40	25	725	404	389	..	..
1884-85 ..	679	364	..	..	..	364	..	..	..	46	40	25	725	404	389	..	..
1885-86 ..	679	364	..	..	..	364	..	..	..	46	40	25	725	404	389	..	..

Note.—The years above the line are those antecedent to the Survey Settlement.

W. M. FLETCHER,  
 Superintendent, Poona and Násik and S. M. C.  
 Revenue Surveys.

APPENDIX O (5).

Revenue History for 2 Villages, Kondivda and Andrav, situated in the Marol Taluka of the Poona Collectorate in which Survey Settlement was introduced in 1864-65.

P 946-31

YEARS.	OCCUPIED LAND PAYING ASSESSMENT TO GOVERNMENT.						UNOCCUPIED ASSESSED ARABLE GOVERNMENT LAND.			LAND, THE REVENUE OF WHICH IS ALIENATED ENTIRELY, OR PARTIALLY, INAM.			TOTAL LAND, GOVERNMENT, OCCUPIED, UNOCCUPIED, AND INAM.			Balance outstanding at close of year.	REMARKS.
	Occupied Acres.	Full Stand-ard Assess-ment.	Remissions.			Balance col-lected.	Acres.	Full Assesse-ment.	Realizations from Auc-tion Sale of Grazing.	Acres.	Full Stand-ard Assess-ment.	Collections, Quit-rent, &c.	Total of Columns 8 and 11.	Full Assesse-ment. Total of Columns 3, 9 and 12.	Collections. Total of Columns 7, 10 and 13.		
			Perma-nent.	Casual.	Total.												
1	2	3	4	5	6	7	8	9	10	11	12	13	14	15	16	17	18
		Rs.	Rs.	Rs.	Rs.	Rs.		Rs.	Rs.		Rs.	Rs.		Rs.	Rs.	Rs.	
1854-55 ... ..																	
1855-56 ... ..																	
1856-57 ... ..																	
1857-58 ... ..																	
1858-59 ... ..																	
1859-60 ... ..																	
1860-61 ... ..																	
1861-62 ... ..																	
1862-63 ... ..																	
1863-64 ... ..																	
									No record.								
1864-65 ... ..	602	550	...	191	191	359	119	28	6	101	84	26	822	660	391	...	
1865-66 ... ..	660	563	...	...	...	563	172	41	2	101	84	30	933	688	595	...	
1866-67 ... ..	818	597	...	...	...	597	14	7	1	101	84	30	933	688	628	...	
1867-68 ... ..	818	597	...	...	...	597	14	7	1	101	84	30	933	688	628	...	
1868-69 ... ..	831	602	...	...	...	602	1	2	...	101	84	41	933	688	643	...	
1869-70 ... ..	831	602	...	...	...	602	1	2	...	101	84	41	933	688	643	...	
1870-71 ... ..	820	601	...	...	...	601	5	3	...	99	83	40	924	687	641	...	
1871-72 ... ..	820	601	...	...	...	601	5	3	...	99	83	40	924	687	641	...	
1872-73 ... ..	820	601	...	...	...	601	5	3	...	99	83	40	924	687	642	...	
1873-74 ... ..	820	601	...	...	...	601	5	3	...	99	83	40	924	687	641	...	
1874-75 ... ..	820	601	...	...	...	601	5	3	1	99	83	40	924	687	642	...	
1875-76 ... ..	822	603	...	...	...	603	3	1	...	99	83	40	924	687	643	...	
1876-77 ... ..	822	603	...	...	...	603	3	1	1	99	83	40	924	687	644	...	
1877-78 ... ..	822	603	...	...	...	603	3	1	1	99	83	40	924	687	644	...	
1878-79 ... ..	822	603	...	...	...	603	3	1	...	99	83	40	924	687	643	...	
1879-80 ... ..	822	603	...	...	...	603	3	1	...	99	83	40	924	687	643	...	
1880-81 ... ..	822	602	...	...	...	602	3	1	...	99	83	40	924	687	643	...	
1881-82 ... ..	822	602	...	...	...	602	3	...	...	99	83	40	924	685	642	...	
1882-83 ... ..	790	598	...	...	...	598	3	1	...	99	83	40	892	682	638	...	
1883-84 ... ..	790	598	...	...	...	598	3	...	...	99	83	40	892	681	638	...	
1884-85 ... ..	790	598	...	...	...	598	3	...	...	99	83	40	892	681	638	...	
1885-86 ... ..	762	592	...	...	...	592	3	1	...	98	83	40	863	676	632	...	

Note.—The years above the line are those antecedent to the Survey Settlement.

W. M. FLETCHER,  
Superintendent, Poona and Nasik and S. M. C.  
Revenue Surveys.

APPENDIX O. (6).

Revenue History for 2 Villages, Indori and Talegaon, situated in the Maval Taluka of the Poona Collectorate in which Survey Settlement was introduced in 1868-69.

YEARS.	OCCUPIED LAND PAYING ASSESSMENT TO GOVERNMENT.						UNOCCUPIED, ASSESSED, ARABLE GOVERNMENT LAND.			LAND, THE REVENUE OF WHICH IS ALIENATED ENTIRELY OR PARTIALLY INAM.			TOTAL LAND, GOVERNMENT OCCUPIED, UNOCCUPIED AND INAM.			Balance outstanding at close of Year.	REMARKS.
	Occupied Acres.	Full Standard Assessment.	Remissions.			Balance collected.	Acres.	Full Assessment.	Realizations from Auction Sale of Grazing.	Acres.	Full Standard Assessment.	Collections, Quit-rent, &c.	Total of Columns 2, 8 and 11.	Full Assessment: Total of Columns 3, 9 and 12.	Collections: Total of Columns 7, 10 and 13.		
			Permanent.	Casual.	Total.												
1	2	3	4	5	6	7	8	9	10	11	12	13	14	15	16	17	18
		Rs.	Rs.	Rs.	Rs.	Rs.		Rs.	Rs.		Rs.	Rs.		Rs.	Rs.		
1858-59	...	5,830	398	1,404	1,802	4,028		214	...		1,064	42		7,708	4,070		
1859-60	...	5,928	410	1,657	2,067	3,861		163	...		1,515	40		7,606	3,901		
1860-61	...	5,800	210	591	801	4,299		163	...		1,643	40		7,606	5,039		
1861-62	...	5,830	232	553	785	5,045		133	...		1,643	81		7,606	6,126		
1862-63	...	5,871	239	781	1,020	4,851		113	1		1,622	240		7,606	5,092		
1863-64	...	5,871	239	374	613	5,258		113	..		1,622	240		7,606	5,498		
1864-65	...	5,878	245	428	673	5,205		106	1		1,622	251		7,606	5,457		
1865-66	...	5,878	245	1,469	1,714	4,164		106	1		1,622	246		7,606	4,441		
1866-67	...	5,878	245	964	1,209	4,669		106	1		1,622	274		7,606	4,944		
1867-68	...	5,878	245	925	1,170	4,708		106	1		1,622	325		7,606	5,034		
1868-69	...	6,664	6,097	...	...	6,097	13	3	...	1,851	1,542	295	8,528	7,642	6,392	...	
1869-70	...	6,641	6,097	...	...	6,097	13	3	...	1,851	1,542	508	8,505	7,642	6,605	...	
1870-71	...	6,641	6,097	...	...	6,097	13	3	...	1,851	1,542	398	8,505	7,642	6,495	...	
1871-72	...	6,641	6,097	...	...	6,097	13	3	1	1,851	1,542	398	8,505	7,642	6,496	...	
1872-73	...	6,641	6,097	...	...	6,097	13	3	1	1,851	1,542	398	8,505	7,642	6,496	...	
1873-74	...	6,641	6,097	...	...	6,097	13	3	1	1,851	1,542	407	8,606	7,718	6,581	...	
1874-75	...	6,742	6,173	...	...	6,173	13	3	1	1,851	1,542	466	8,606	7,718	6,640	...	
1875-76	...	6,742	6,173	...	...	6,173	13	3	3	1,851	1,542	482	8,606	7,718	6,658	...	
1876-77	...	6,742	6,173	...	...	6,173	13	3	7	1,851	1,542	456	8,611	7,723	6,357	...	
1877-78	...	6,383	5,894	...	...	5,894	445	343	7	1,783	1,486	456	8,611	7,723	6,553	...	
1878-79	...	6,606	6,090	...	...	6,090	232	147	7	1,773	1,486	459	8,607	7,722	6,532	...	
1879-80	...	6,576	6,073	...	...	6,073	251	163	...	1,770	1,486	465	8,607	7,722	6,538	...	
1880-81	...	6,576	6,073	...	...	6,073	251	163	...	1,770	1,485	465	8,607	7,721	6,541	...	
1881-82	...	6,589	6,076	...	...	6,076	238	159	...	1,779	1,485	465	8,606	7,721	6,538	...	
1882-83	...	6,576	6,073	...	...	6,073	251	163	...	1,779	1,485	522	8,606	7,721	6,597	...	
1883-84	...	6,576	6,073	...	...	6,073	251	163	2	1,779	1,485	522	8,606	7,721	6,597	...	
1884-85	...	6,243	5,707	...	...	5,707	472	341	5	1,722	1,444	509	8,437	7,531	6,221	...	
1885-86	...	6,243	5,706	...	...	5,706	473	380	7	1,722	1,444	509	8,438	7,530	6,222	...	

The years above the line are those antecedent to the Survey Settlement.

W. M. FLETCHER,  
Superintendent, Poona and Nasik and S. M. C.  
Revenue Surveys.

APPENDIX P.

Revenue History for 7 Villages situated in the Maval Taluka of the Poona Collectorate in which the First Survey Settlement was introduced in 1841-42 and the Revision Survey Settlement in 1873-74.

YEARS.	OCCUPIED LAND PAYING ASSESSMENT TO GOVERNMENT.						UNOCCUPIED, ASSESSED, ARABLE GOVERNMENT LAND.			LAND, THE REVENUE OF WHICH IS ALIENATED ENTIRELY OR PARTIALLY INAM.			TOTAL LAND, GOVERNMENT OCCUPIED, UNOCCUPIED AND INAM.			Balance outstanding at close of Year.	REMARKS.	
	Occupied Acres.	Standard Full Assessment.	Remissions.			Balance collected.	Acres.	Full Assessment.	Realizations from Auction Sale of Grazing.	Acres.	Standard Full Assessment.	Quit. Collections, rent, &c.	Total of Columns 2, 8 and 11.	Full Assessment; Total of Columns 3, 9 and 12.	Collections; Total of Columns 7, 10 and 13.			
			Permanent.	Casual.	Total.													
1	2	3	4	5	6	7	8	9	10	11	12	13	14	15	16	17	18	
		Rs.	Rs.	Rs.	Rs.	Rs.		Rs.	Rs.		Rs.	Rs.		Rs.	Rs.			
1863-64	...	5,255	3,607	...	...	3,607	56	68	364	1,051	805	256	6,362	4,480	4,227	...		
1864-65	...	5,254	3,607	...	...	3,607	57	68	555	1,051	805	257	6,362	4,480	4,419	...		
1865-66	...	5,254	3,607	...	...	3,607	57	68	577	1,051	805	257	6,362	4,480	4,441	...		
1866-67	...	5,254	3,607	...	...	3,607	57	68	627	1,051	805	261	6,362	4,480	4,495	...		
1867-68	...	5,254	3,607	...	...	3,607	57	68	579	1,051	805	261	6,362	4,480	4,447	...		
1868-69	...	5,101	3,522	...	...	3,522	57	68	665	1,204	890	258	6,362	4,480	4,445	...		
1869-70	...	5,102	3,522	...	...	3,522	57	68	374	1,203	890	258	6,362	4,480	4,154	...		
1870-71	...	5,102	3,522	...	...	3,522	57	68	164	1,203	890	258	6,362	4,480	3,944	33		
1871-72	...	5,102	3,522	...	...	3,522	56	67	213	1,204	891	258	6,362	4,480	3,993	314		
1872-73	...	5,102	3,522	...	...	3,522	56	67	243	1,204	891	258	6,362	4,480	4,023	31		
1873-74	...	5,662	5,893	...	2,380	2,380	3,513	12	9	118	1,292	1,461	258	6,966	7,363	3,889	...	
1874-75	...	5,639	5,879	...	394	394	5,485	35	24	19	1,292	1,145	258	6,966	7,048	5,762	...	
1875-76	...	5,641	4,872	...	8	8	4,864	33	18	37	1,292	1,027	258	6,966	5,917	5,159	...	
1876-77	...	5,621	4,865	...	20	20	4,845	53	26	43	1,292	1,037	302	6,966	5,928	5,190	...	
1877-78	...	5,621	4,852	...	...	...	4,852	53	26	41	1,292	1,037	302	6,966	5,915	5,195	8	
1878-79	...	5,621	4,852	...	...	...	4,852	53	26	31	1,292	1,037	302	6,966	5,915	5,185	15	
1879-80	...	5,621	4,852	...	...	...	4,852	53	26	...	1,292	1,037	302	6,966	5,915	5,154	...	
1880-81	...	5,620	4,850	...	...	...	4,850	54	26	...	1,292	1,038	302	6,966	5,914	5,152	...	
1881-82	...	5,620	4,850	...	...	...	4,850	54	26	...	1,292	1,039	302	6,966	5,915	5,152	...	
1882-83	...	5,620	4,850	...	...	...	4,850	55	26	...	1,292	1,037	302	6,967	5,913	5,152	...	
1883-84	...	5,620	4,849	...	...	...	4,840	54	26	39	1,292	1,036	302	6,966	5,911	5,190	...	
1884-85	...	5,588	4,846	...	...	...	4,846	51	21	30	1,292	1,036	302	6,931	5,903	5,178	...	
1885-86	...	5,573	4,841	...	...	...	4,841	50	22	46	1,292	1,037	302	6,915	5,900	5,189	...	

W. M. FLETCHER,  
 Superintendent, Poona and Nasik and S. M. C.  
 Revenue Surveys.

General Statement referred to in Paragraph 36 of the Revenue Survey Superintendent's Report No. 134 of the

Former Taluka.		Present Taluka.		Name of Village.	Maximum Dry-crop Rate.	Total Arable Acres including Inam.	Total Usable Acres.	Government Occupied Land.								Water Cost.	Total Assessment.
1	2	3	4					Dry-crop.		Garden.		Rice.		Total.			
5	6	7	8					9	10	11	12	13	14	15	16		
				Rs. a. p.			Acres.	Assessment.	Acres.	Assessment.	Acres.	Assessment.	Acres.	Assessment.	Rs.	Rs.	
Khed.		Haveli.		1	1 8 0	578	197	690	326	..	..	8	8	698	329	..	329
Khed.		Haveli.		2	1 8 0	798	436	741	487	..	..	10	17	754	508	..	508
Khed.		Haveli.		3	1 8 0	679	291	662	275	..	..	10	16	672	291	..	291
Khed.		Haveli.		4	1 8 0	1,406	698	1,276	586	..	..	25	30	1,301	616	..	616
Khed.		Haveli.		5	1 8 0	821	179	807	244	..	..	7	10	814	264	..	264
Khed.		Haveli.		6	1 8 0	5,530	1,226	3,814	2,679	..	..	60	181	2,874	2,000	165	2,334
Khed.		Haveli.		7	1 8 0	2,908	846	2,357	2,413	..	..	12	23	2,369	2,446	..	2,446
Khed.		Haveli.		8	2 0 0	845	233	723	430	..	..	25	28	758	516	..	516
Khed.		Haveli.		9	2 0 0	1,362	213	1,178	949	..	..	22	30	1,210	1,039	..	1,039
Khed.		Haveli.		10	2 0 0	822	145	617	365	..	..	22	24	629	411	..	411
Khed.		Haveli.		11	2 0 0	883	410	709	508	..	..	9	7	712	515	..	515
Khed.		Haveli.		12	2 0 0	783	66	616	844	..	..	..	..	621	650	..	650
Khed.		Haveli.		13	2 0 0	803	129	518	555	..	..	..	..	525	555	..	555
Khed.		Haveli.		14	2 0 0	1,463	142	1,050	736	..	..	..	..	1,118	658	..	658
Total of the 1st Class				....	19,635	5,111	15,252	11,627	26	44	263	647	15,540	12,218	227	12,556	
Khed.		Maval.		15	1 6 0	819	142	692	363	..	..	7	16	699	379	..	379
Khed.		Maval.		16	1 6 0	2,118	438	1,810	701	..	..	93	221	1,903	922	..	922
Khed.		Maval.		17	1 6 0	420	116	362	174	..	..	5	7	367	181	..	181
Khed.		Maval.		18	1 6 0	902	231	742	307	..	..	47	104	749	411	..	411
Khed.		Maval.		19	1 6 0	1,298	320	1,024	444	..	..	49	100	1,074	544	..	544
Khed.		Maval.		20	1 6 0	3,599	449	2,803	1,006	..	..	209	391	3,072	1,397	..	1,397
Khed.		Maval.		21	1 6 0	1,500	223	1,412	467	..	..	84	158	1,496	606	..	606
Khed.		Maval.		22	1 6 0	1,320	576	1,073	308	..	..	125	223	1,200	641	..	641
Khed.		Maval.		23	1 6 0	1,473	725	1,293	448	..	..	156	342	1,419	790	..	790
Khed.		Maval.		24	1 6 0	666	448	448	134	..	..	63	39	541	253	..	253
Khed.		Maval.		25	1 6 0	611	180	479	164	..	..	66	141	538	305	..	305
Khed.		Maval.		26	1 6 0	286	75	190	56	..	..	37	23	217	158	..	158
Khed.		Maval.		27	1 6 0	1,325	449	1,026	422	..	..	169	362	1,156	786	..	786
Khed.		Maval.		28	1 6 0	555	403	598	188	..	..	46	115	444	301	..	301
Khed.		Maval.		29	1 6 0	1,346	467	990	445	..	..	136	242	1,128	788	..	788
Khed.		Maval.		30	1 6 0	1,020	321	703	253	..	..	144	276	840	631	..	631
Khed.		Maval.		31	1 6 0	923	444	744	266	..	..	92	194	836	480	..	480
Khed.		Maval.		32	1 6 0	540	253	477	231	..	..	32	66	509	296	..	296
Khed.		Maval.		33	1 6 0	1,746	575	1,497	775	..	..	151	257	1,648	1,112	..	1,112
Khed.		Maval.		34	1 6 0	569	274	457	135	..	..	67	145	624	290	..	290
Khed.		Maval.		35	1 6 0	1,094	298	902	359	..	..	48	94	950	633	..	633
Khed.		Maval.		36	1 6 0	363	221	295	122	..	..	48	109	310	231	..	231
Khed.		Maval.		37	1 6 0	234	123	179	108	..	..	42	97	221	206	..	206
Khed.		Maval.		38	1 6 0	687	402	506	192	..	..	113	218	618	420	..	420
Khed.		Maval.		39	1 6 0	1,000	464	802	298	..	..	166	323	847	626	..	626
Khed.		Maval.		40	1 6 0	396	88	326	295	..	..	39	63	304	278	..	278
Khed.		Maval.		41	1 6 0	357	47	291	169	..	..	37	111	322	220	..	220
Khed.		Maval.		42	1 6 0	987	166	784	720	..	..	106	194	891	1,004	..	1,004
Khed.		Maval.		43	1 6 0	502	315	322	138	..	..	167	308	490	631	..	631
Khed.		Maval.		44	1 6 0	541	242	326	121	..	..	47	112	402	233	..	233
Khed.		Maval.		45	1 6 0	664	616	432	319	..	..	140	298	572	612	..	612
Khed.		Maval.		46	1 6 0	565	461	390	212	..	..	106	243	416	455	..	455
Khed.		Maval.		47	1 6 0	305	78	295	186	..	..	60	109	345	298	..	298
Khed.		Maval.		48	1 6 0	345	26	200	253	..	..	8	16	208	269	..	269
Khed.		Maval.		49	1 6 0	726	65	465	263	..	..	7	16	495	351	..	351
Khed.		Maval.		50	1 6 0	558	260	402	151	..	..	106	243	508	394	..	394
Khed.		Maval.		51	1 6 0	2,197	358	1,776	1,279	..	..	117	243	1,892	1,522	..	1,522
Khed.		Maval.		52	1 6 0	382	185	224	99	..	..	26	53	269	158	..	158
Khed.		Maval.		53	1 6 0	643	486	289	135	..	..	144	243	432	378	..	378
Khed.		Maval.		54	1 6 0	638	543	360	67	..	..	218	400	578	487	..	487
Khed.		Maval.		55	1 6 0	676	197	372	197	..	..	173	272	645	469	..	469
Khed.		Maval.		56	1 6 0	799	243	444	130	..	..	40	85	484	218	..	218
Khed.		Maval.		57	1 4 0	2,426	348	1,662	775	..	..	118	168	1,775	933	..	933
Khed.		Maval.		58	1 4 0	1,062	247	811	241	..	..	10	10	821	200	..	200
Khed.		Maval.		59	1 6 0	638	42	347	162	..	..	38	55	380	207	..	207
Khed.		Maval.		60	1 6 0	777	166	636	216	..	..	14	23	650	249	..	249
Khed.		Maval.		61	1 6 0	1,341	236	1,184	361	..	..	16	29	1,200	380	..	380
Khed.		Maval.		62	1 6 0	1,451	266	1,200	503	..	..	70	70	1,270	643	..	643
Khed.		Maval.		63	1 6 0	1,534	157	1,200	441	..	..	50	94	1,260	555	..	555
Khed.		Maval.		64	1 6 0	524	223	385	178	..	..	99	206	444	429	..	429
Khed.		Maval.		65	1 6 0	283	67	224	116	..	..	44	85	208	201	..	201
Khed.		Maval.		66	1 6 0	790	305	644	410	..	..	62	130	706	540	..	540
Khed.		Maval.		67	1 6 0	298	63	182	82	..	..	31	55	205	237	..	237
Khed.		Maval.		68	1 6 0	611	300	445	164	..	..	137	303	582	407	..	407
Khed.		Maval.		69	1 4 0	5,943	2,418	5,476	2,093	..	..	157	200	5,628	2,208	8	2,301
Khed.		Maval.		70	1 4 0	712	592	493	301	..	..	163	418	646	710	..	710
Khed.		Maval.		71	1 4 0	279	78	210	140	..	..	64	123	294	273	..	273
Khed.		Maval.		72	1 4 0	397	154	276	120	..	..	107	286	383	415	..	415
Khed.		Maval.		73	1 4 0	824	694	562	112	..	..	82	213	634	326	..	326
Khed.		Maval.		74	1 4 0	562	273	306	185	..	..	140	430	486	616	..	616
Khed.		Maval.		75	1 4 0	172	172	330	182	..	..	51	105	391	297	..	297
Khed.		Maval.		76	1 4 0	854	664	670	207	..	..	118	282	788	480	..	480
Khed.		Maval.		77	1 4 0	806	639	592	168	..	..	108	267	700	305	..	305



PENDIX Q.

2nd February 1887 for 142 Government Villages situated in the Maval Taluka of the Poona Collectorate.

Maximum Dry-crop Rate.	Total Arable Acres including Inam.	Total Unarable Acres.	Government Occupied Land.										GOVERNMENT UNOCCUPIED ASSESSED WASTE.		Average Assessment of Government Land per Acre.	Increased Percentage.
			Dry-crop.		Garden.		Rice.		Total.		Water-cress.	Total Assessment.	Acres.	Assessment.		
			Acres.	Assessment.	Acres.	Assessment.	Acres.	Assessment.	Acres.	Assessment.						
			18	19	20	21	22	23	24	25	26	27	28	29		
Rs. a p.				Rs.	Rs.	Rs.	Rs.	Rs.	Rs.	Rs.		Rs.	Rs.	Rs. a p.		
2 2 0	566	207	500	397	..	..	8	23	508	420	..	420	11	4	0 13 8	27.7
2 2 0	850	346	750	643	8	16	17	49	775	728	..	728	58	17	0 15 0	43.3
2 2 0	705	252	574	363	..	..	20	66	594	429	..	429	..	..	0 11 7	47.4
2 2 0	1,590	435	1,393	867	..	..	44	128	1,437	998	..	998	40	34	0 11 1	61.2
2 2 0	832	196	596	314	8	16	9	22	618	352	..	352	..	..	0 9 2	33.3
2 2 0	5,237	1,310	3,669	3,825	98	198	88	800	3,855	4,323	49	4,372	72	48	1 2 2	35.3
2 2 0	2,705	987	2,294	2,318	37	84	15	47	2,246	2,449	1	2,450	53	28	1 0 9	1.4
2 2 0	844	224	720	544	..	..	37	116	757	660	..	660	..	..	0 13 11	27.9
2 2 0	1,362	213	1,163	1,127	..	..	46	138	1,209	1,265	..	1,265	25	15	1 0 9	21.3
2 2 0	830	147	613	488	8	2	12	33	623	523	8	531	..	..	0 13 6	23.0
2 2 0	839	409	704	616	1	1	8	23	713	640	..	640	27	15	0 14 4	24.3
2 2 0	786	64	622	933	..	..	..	..	622	933	..	933	2	2	1 8 0	9.3
2 2 0	804	123	543	680	10	24	6	18	559	722	..	722	..	..	1 4 8	23.4
2 2 0	1,469	185	1,043	901	8	15	67	242	1,113	1,158	14	1,172	7	18	1 0 9	27.3
...	19,529	5,063	15,184	14,036	173	356	377	1,203	15,734	15,595	72	15,667	295	171	0 15 11	24.3
1 8 0	834	165	738	427	..	..	13	33	751	460	..	460	21	12	0 9 10	21.4
1 8 0	2,258	387	1,845	791	4	5	173	514	2,022	1,310	..	1,310	..	..	0 10 4	42.1
1 8 0	432	123	391	175	..	..	9	28	400	193	..	193	..	..	0 7 9	6.6
1 8 0	977	211	783	378	..	..	73	203	856	581	..	581	34	10	0 10 10	41.4
1 8 0	1,366	291	1,037	471	..	..	89	206	1,126	676	..	676	1	..	0 9 7	24.3
1 8 0	3,793	279	2,932	1,200	5	8	291	948	3,223	2,241	2	2,243	1	..	0 11 1	60.4
1 8 0	1,673	157	1,427	466	..	..	147	426	1,574	892	..	892	..	..	0 9 1	57.9
1 8 0	1,421	522	1,130	476	..	..	167	508	1,297	934	..	934	..	..	0 12 2	35.5
1 8 0	1,518	720	1,276	531	..	..	186	527	1,462	1,058	..	1,058	9	3	0 11 7	33.9
1 8 0	761	142	612	177	..	..	117	373	629	550	..	550	..	..	0 14 0	55.3
1 8 0	623	167	458	184	..	..	85	215	543	399	..	399	..	..	0 11 9	30.8
1 8 0	306	66	207	74	..	..	38	133	245	207	..	207	..	..	0 13 6	59.0
1 8 0	1,394	368	1,035	449	..	..	219	643	1,254	1,092	..	1,092	..	..	0 13 11	30.1
1 8 0	572	413	380	201	..	..	73	177	453	373	..	373	..	..	0 13 4	23.6
1 8 0	1,442	392	1,023	449	..	..	177	531	1,200	930	..	930	..	..	0 13 1	21.4
1 8 0	1,037	344	690	268	..	..	139	343	853	631	..	631	..	..	0 14 9	23.7
1 8 0	952	461	707	233	..	..	146	343	853	631	..	631	42	24	0 11 10	31.5
1 8 0	538	238	442	235	..	..	63	143	505	373	..	373	..	..	0 12 0	27.7
1 8 0	1,770	335	1,391	817	..	..	275	626	1,666	1,443	..	1,443	13	6	0 13 10	23.3
1 8 0	606	240	461	126	..	..	106	237	557	363	..	363	16	12	0 10 5	29.6
1 8 0	1,157	209	850	573	..	..	89	214	939	737	..	737	153	102	0 13 5	20.5
1 8 0	504	127	396	153	..	..	79	159	475	312	..	312	13	3	0 10 6	35.1
1 8 0	250	108	181	117	..	..	55	131	236	248	..	248	..	..	1 0 10	21.0
1 8 0	871	250	626	140	..	..	173	457	799	567	..	567	..	..	0 11 4	36.0
1 8 0	1,390	257	987	413	..	..	214	524	1,201	937	..	937	110	90	0 12 6	49.7
1 8 0	444	43	333	321	..	..	68	123	391	444	..	444	29	25	1 2 2	17.5
1 8 0	366	37	280	187	..	..	47	145	336	332	..	332	25	15	0 15 10	18.6
1 8 0	1,026	102	567	671	..	..	153	608	720	1,079	..	1,079	233	267	1 3 0	7.5
1 8 0	542	330	344	158	..	..	175	461	519	619	..	619	1	..	1 3 1	16.6
1 8 0	490	292	322	121	..	..	109	239	431	360	..	360	20	15	0 13 4	14.5
1 8 0	606	643	400	313	..	..	185	363	535	670	..	670	33	19	1 2 6	10.5
1 8 0	600	415	365	243	..	..	73	380	533	623	..	623	33	23	1 2 2	36.9
1 8 0	339	52	189	103	..	..	103	167	389	356	..	356	4	1	0 15 5	20.7
1 8 0	346	37	244	259	..	..	17	31	261	290	..	290	43	45	1 1 9	7.3
1 8 0	861	173	415	235	..	..	60	129	475	414	..	414	132	72	0 13 11	17.9
1 8 0	543	275	354	144	..	..	140	374	494	518	..	518	..	..	1 0 9	31.5
1 8 0	2,937	341	1,685	1,342	..	..	274	607	1,959	1,849	..	1,849	175	166	0 15 1	21.5
1 8 0	393	158	209	102	..	..	62	108	271	210	..	210	34	34	0 12 6	32.2
1 8 0	603	415	237	133	..	..	211	524	498	602	..	602	79	33	1 5 3	75.1
1 8 0	653	563	339	39	..	..	250	446	539	735	..	735	..	..	1 4 0	50.9
1 8 0	658	256	397	228	..	..	193	430	595	653	..	653	62	31	1 1 8	40.3
1 8 0	730	301	447	153	..	..	62	146	509	299	..	299	170	46	0 9 5	39.1
1 8 0	2,356	431	1,553	843	..	..	200	408	1,733	1,251	..	1,251	437	277	0 11 5	34.1
1 8 0	1,120	222	882	345	..	..	19	32	901	377	..	377	135	71	0 6 3	46.0
1 8 0	480	141	339	143	..	..	32	78	371	226	..	226	63	36	0 9 9	9.2
1 8 0	827	296	671	266	..	..	24	49	695	315	..	315	29	19	0 7 3	20.5
1 8 0	1,333	303	1,179	392	..	..	31	64	1,210	456	..	456	..	..	0 6 0	20.0
1 8 0	1,513	155	1,189	614	..	..	135	395	1,324	919	..	919	103	58	0 11 1	43.1
1 8 0	1,530	81	1,230	532	..	..	61	153	1,291	635	..	635	242	96	0 8 6	23.4
1 8 0	533	222	365	139	..	..	139	346	495	526	..	526	..	..	1 1 0	22.6
1 8 0	290	56	204	115	..	..	70	147	274	262	..	262	6	6	0 15 4	30.3
1 8 0	990	103	589	442	..	..	180	235	719	727	..	727	217	119	1 0 2	34.6
1 8 0	800	54	230	193	..	..	36	82	266	250	..	250	11	12	1 0 10	15.1
1 8 0	743	236	530	213	..	..	169	453	699	666	..	666	6	1	0 15 3	42.6
1 8 0	6,147	2,278	5,507	2,492	2	2	269	619	5,778	3,113	..	3,113	40	28	0 8 7	35.3
1 8 0	790	535	535	581	..	..	211	549	746	1,130	..	1,130	..	..	1 3 3	57.2
1 8 0	291	71	193	189	..	..	71	145	269	334	..	334	11	10	1 3 10	23.3
1 8 0	427	103	291	144	..	..	120	293	411	437	..	437	..	..	1 1 0	5.3
1 8 0	975	501	970													

Former Taluka.		Present Taluka.		NAME OF VILLAGE.	BY FORMER SURVEY.													
1	2	3	4		Maximum Dry-crop Rate.	Total Arable Acres Includ- ing Irrigat.	Total Unarable Acres.	Government Occupied Land.									Water-conn.	Total Assessment.
		Number.	Ra. a. p.					Dry-crop.		Garden.		Rice.		Total.				
5	6							7	8	9	10	11	12	13	14	15		
							Acres.	Assessment.	Acres.	Assessment.	Acres.	Assessment.	Acres.	Assessment.	Rs.	Rs.	Rs.	
Mival		82	Shira	1 4 0	798	215	691	253	..	..	27	51	718	304	..	..	304	
		83	Nigda	1 4 0	3,039	743	2,712	550	..	..	98	201	2,810	1,051	..	..	1,051	
		84	Kahát	1 4 0	1,302	1,370	1,268	875	..	..	115	185	1,383	460	..	..	460	
		85	Kondivra tarf Andarmáwal	1 4 0	976	293	650	190	..	..	33	67	683	247	..	..	247	
		86	Bhoira	1 4 0	1,328	302	718	243	..	..	75	116	793	349	..	..	349	
		87	Kashála	1 4 0	1,078	749	1,391	353	..	..	113	190	1,504	543	..	..	543	
		88	Kivla	1 4 0	2,386	740	1,028	293	..	..	144	248	1,170	541	..	..	541	
		89	Ingun	1 4 0	995	447	650	170	..	..	75	105	731	278	..	..	278	
		90	Mankuli	1 4 0	615	541	404	114	..	..	49	73	513	187	..	..	187	
		91	Ansuta	1 4 0	470	496	295	100	..	..	50	85	345	155	..	..	155	
		92	Kuna Khurd	1 4 0	478	465	292	58	..	..	62	105	361	163	..	..	163	
		93	Do Budruk	1 4 0	650	455	127	..	..	..	62	102	547	229	..	..	229	
		94	Váhangaon..	1 4 0	1,275	475	819	355	..	..	67	98	875	451	..	..	451	
		95	Nágarthli	1 4 0	372	148	261	107	..	..	45	84	348	191	..	..	191	
		96	Vadeshwar	1 4 0	1,264	1,089	1,440	455	..	..	81	135	1,758	693	..	..	693	
		97	Uksán	1 4 0	1,070	1,414	265	66	..	..	49	131	315	197	..	..	197	
		98	Valwanti	1 0 0	402	416	209	62	..	..	37	59	245	161	..	..	161	
		99	Somavdi	1 4 0	422	353	231	54	..	..	15	35	248	92	..	..	92	
		100	Vadavli	1 4 0	497	89	383	144	..	..	31	95	414	239	..	..	239	
		101	Nesava	1 4 0	678	177	545	164	..	..	88	154	663	345	..	..	345	
		102	Rhándsi	1 4 0	725	338	587	126	..	..	92	125	679	364	..	..	364	
		103	Shiravta	1 6 0	438	503	273	100	..	..	103	302	382	411	..	..	411	
		104	Jeura	1 4 0	511	351	370	59	..	..	108	168	478	287	..	..	287	
		105	Avdholi	1 6 0	293	341	222	67	..	..	108	225	379	235	..	..	235	
		106	Málevádi	1 0 0	763	636	734	70	..	..	57	168	879	335	..	..	335	
		107	Lohovádi	1 4 0	549	544	430	56	..	..	6	8	740	78	..	..	78	
		108	Dudhivra	1 4 0	310	503	290	54	..	..	15	34	445	90	..	..	90	
		109	Pála	1 4 0	404	503	311	66	..	..	26	70	316	124	..	..	124	
		110	Shidgaon	1 4 0	235	154	94	28	..	..	44	134	138	158	..	..	158	
		111	Ambeagaon	1 4 0	511	342	314	60	..	..	137	345	451	405	..	..	405	
		112	Shevti	1 6 0	116	60	166	22	..	..	31	66	97	89	..	..	89	
		113	Kála	1 6 0	786	312	465	138	..	..	81	183	546	321	..	..	321	
		114	Eishi	1 6 0	489	89	217	181	..	..	65	119	282	229	..	..	229	
		115	Sivli	1 4 0	959	269	648	177	..	..	129	207	777	484	..	..	484	
		116	Kaddha	1 4 0	952	504	613	268	..	..	150	325	873	596	..	..	596	
		117	Dhálévádi	1 4 0	265	136	226	42	..	..	34	96	290	128	..	..	128	
		118	Máhágaon	1 4 0	1,422	622	1,013	205	..	..	241	548	1,254	773	..	..	773	
		119	Umbrá	1 0 0	639	266	530	117	..	..	62	117	692	254	..	..	254	
		120	Várpa	1 0 0	262	459	165	60	..	..	37	98	302	167	..	..	167	
			<b>Total of the 3rd Class</b>	....	33,768	17,776	22,409	6,431	..	..	3,942	6,388	25,451	12,519	..	..	12,519	
		121	Málegaon Khurd	1 0 0	1,361	604	917	150	..	..	41	76	959	226	..	..	226	
		122	Pimpri	1 0 0	1,120	559	547	100	..	..	38	64	585	164	..	..	164	
		123	Málegaon Budruk	1 0 0	1,163	3,114	545	93	..	..	68	114	623	207	..	..	207	
		124	Nilshi	1 0 0	1,018	235	731	142	..	..	116	206	847	349	..	..	349	
		125	Khánd	1 0 0	882	1,053	526	99	..	..	170	246	696	315	..	..	315	
		126	Kusur	1 0 0	1,683	2,711	1,133	160	..	..	158	212	1,291	372	..	..	372	
		127	Boravli	1 0 0	590	430	340	62	..	..	62	125	402	187	..	..	187	
		128	Kusavli	1 0 0	413	559	149	41	..	..	72	155	221	100	..	..	100	
		129	Rákasvádi	1 0 0	615	411	162	34	..	..	12	20	174	44	..	..	44	
		130	Thorána	1 0 0	988	1,476	275	54	..	..	37	78	312	132	..	..	132	
		131	Jámboli	1 0 0	826	1,463	347	58	..	..	39	63	386	151	..	..	151	
		132	Shirda	1 0 0	759	621	496	92	..	..	25	55	521	147	..	..	147	
		133	Torna	1 0 0	935	874	722	138	..	..	146	301	808	524	..	..	524	
		134	Avanda Budruk	1 0 0	1,100	972	647	179	..	..	246	652	803	331	..	..	331	
		135	Valvand	1 0 0	1,195	1,867	620	89	..	..	81	200	701	289	..	..	289	
		136	Udevádi	1 0 0	651	2,113	635	51	..	..	4	7	539	58	..	..	58	
		137	Kuna	1 0 0	747	1,661	503	102	..	..	48	109	611	211	..	..	211	
		138	Atvan	1 0 0	834	908	294	31	..	..	29	50	323	87	..	..	87	
		139	Gevhanda	1 0 0	862	1,990	721	108	..	..	76	174	797	282	..	..	282	
		140	Apti	1 0 0	1,294	679	1,030	140	..	..	130	302	1,160	442	..	..	442	
		141	Shil	1 0 0	346	320	250	41	..	..	37	48	287	89	..	..	89	
		142	Andral	1 0 0	339	218	231	42	..	..	47	121	378	163	..	..	163	
			<b>Total of the 4th Class</b>	....	19,061	24,787	11,701	1,991	..	..	1,682	3,504	13,473	5,495	..	..	5,495	
			<b>GRAND TOTAL</b>	....	1,37,273	76,044	99,390	41,250	20	44	10,015	23,705	1,10,337	65,005	246	..	65,250	

APPENDIX Q.—continued.

By Revision Survey.																
Maximum Dry-crop Rate.	Total Arable Acres including Inam.	Total Unarable Acres.	Government Occupied Land.										GOVERNMENT UNOCCUPIED WASTE.		Average Assessment of Government land per Acre.	Increased Percentage.
			Dry-crop.		Garden.		Rice.		Total.		Water-cress.	Total Assessment.	Acres.	Assessment.		
			Acres.	Assessment.	Acres.	Assessment.	Acres.	Assessment.	Acres.	Assessment.						
18	19	20	21	22	23	24	25	26	27	28	29	30	31	32	33	34
Rs. a. p.				Rs.		Rs.		Rs.		Rs.		Rs.		Rs.	Rs. a. p.	
1 4 0	848	207	717	257	..	..	43	104	760	361	..	361	4	5	0 7 7	18.7
1 4 0	2,938	767	2,640	924	..	..	163	355	2,823	1,279	..	1,279	23	11	0 7 3	21.7
1 4 0	1,896	1,235	1,281	365	..	..	173	335	1,454	700	..	700	122	25	0 7 8	25.0
1 4 0	1,025	201	682	180	..	..	51	115	737	295	..	295	169	50	0 6 5	19.4
1 4 0	1,331	230	719	220	..	..	116	259	835	479	..	479	271	75	0 9 2	37.2
1 4 0	1,839	823	1,421	382	..	..	174	355	1,595	737	..	737	74	19	7 8 0	35.7
1 4 0	2,027	1,088	1,042	310	..	..	169	429	1,231	739	..	739	552	168	9 7 0	36.6
1 4 0	923	469	660	195	..	..	90	225	759	420	..	420	46	16	0 8 10	51.1
1 4 0	694	477	494	119	..	..	62	118	550	237	..	237	51	11	0 6 10	26.7
1 4 0	479	444	342	107	..	..	57	140	399	247	..	247	6	1	0 9 11	33.3
1 4 0	433	457	302	77	..	..	66	197	368	274	..	274	36	7	0 11 11	68.1
1 4 0	713	694	531	140	..	..	70	198	601	338	..	338	56	11	0 9 0	47.6
1 4 0	1,204	605	856	371	..	..	74	190	930	561	..	561	94	42	0 9 3	24.4
1 4 0	334	130	259	104	..	..	70	197	338	301	..	301	13	2	0 14 3	57.6
1 4 0	2,372	1,444	1,403	421	..	..	369	993	1,772	1,414	..	1,414	334	101	0 12 9	42.4
1 4 0	1,061	1,321	251	66	..	..	55	187	306	253	..	253	..	..	0 13 3	28.4
1 4 0	406	465	240	59	..	..	46	127	286	186	..	186	23	12	0 10 5	15.5
1 4 0	439	346	242	56	..	..	22	49	264	105	..	105	94	27	0 6 4	14.1
1 4 0	558	73	426	130	..	..	49	144	475	274	..	274	..	..	0 9 3	14.6
1 4 0	689	135	554	110	..	..	103	251	662	370	..	370	18	4	0 8 11	6.3
1 4 0	708	382	573	127	..	..	88	277	661	404	..	404	..	..	0 9 9	11.0
1 4 0	409	499	265	96	..	..	144	382	409	478	..	478	16	6	1 2 8	16.3
1 4 0	671	197	545	104	..	..	115	289	660	393	..	393	..	..	0 9 6	36.9
1 4 0	333	293	230	74	..	..	82	251	312	325	..	325	..	..	1 0 8	38.3
1 4 0	624	543	510	96	..	..	4	12	520	108	..	108	3	..	0 3 4	39.5
1 4 0	657	539	547	94	..	..	28	65	575	159	..	159	8	2	0 4 5	76.7
1 4 0	309	470	330	67	..	..	35	115	365	152	..	152	..	..	0 8 0	46.8
1 4 0	517	140	404	87	..	..	77	228	481	315	..	315	..	..	0 10 6	32.4
1 4 0	243	140	99	24	..	..	49	144	148	168	..	168	..	..	1 2 2	6.3
1 4 0	593	119	367	70	..	..	160	467	527	537	..	537	..	..	1 0 4	32.6
1 4 0	147	31	88	25	..	..	40	90	126	115	..	115	..	..	0 14 7	30.7
1 4 0	845	151	506	151	..	..	94	230	600	381	..	381	50	10	0 10 2	16.7
1 4 0	510	69	227	150	..	..	73	138	300	238	..	238	96	65	0 15 4	30.7
1 4 0	1,091	152	726	192	..	..	162	392	888	594	..	594	..	..	0 10 6	2.7
1 4 0	996	445	610	326	..	..	183	530	799	856	..	856	37	6	1 1 2	43.6
1 4 0	324	83	275	55	..	..	43	146	318	201	..	201	..	..	0 10 1	45.7
1 4 0	1,766	307	1,246	332	..	..	311	871	1,557	1,103	..	1,103	..	..	0 11 4	42.7
1 4 0	690	143	531	120	..	..	107	265	638	385	..	385	..	..	0 9 8	51.6
1 4 0	275	440	178	87	..	..	49	123	227	215	..	215	4	1	0 15 2	28.7
....	34,080	10,656	23,362	0,779	..	..	3,900	9,988	27,263	16,767	..	16,767	2,252	667	0 9 10	30.8
1 0 0	1,226	753	1,007	176	..	..	63	146	1,070	322	..	322	16	7	0 4 10	42.5
1 0 0	971	719	689	116	..	..	54	111	643	227	..	227	161	32	0 5 8	38.4
1 0 0	1,013	2,675	670	112	..	..	70	171	740	233	..	233	80	16	0 6 1	36.7
1 0 0	1,065	212	747	131	..	..	134	258	831	339	..	339	30	0	0 7 1	11.8
1 0 0	1,206	699	822	141	..	..	211	415	1,033	656	..	656	..	..	0 8 7	61.2
1 0 0	1,700	2,528	1,351	214	..	..	186	389	1,537	603	..	603	20	3	0 6 3	62.1
1 0 0	564	423	367	78	..	..	72	207	439	285	..	285	8	2	0 10 5	52.4
1 0 0	950	555	171	54	..	..	83	233	254	237	..	237	..	..	1 2 1	46.4
1 0 0	291	637	187	28	..	..	16	24	208	52	..	52	78	12	0 4 1	16.2
1 0 0	394	1,093	290	49	..	..	48	85	347	134	..	134	31	5	0 6 2	1.5
1 0 0	636	1,507	474	67	..	..	46	93	520	155	..	155	..	..	0 4 9	2.6
1 0 0	669	727	542	99	..	..	40	82	533	131	..	131	79	15	0 4 11	23.1
1 0 0	1,029	888	750	141	..	..	251	514	1,001	655	..	655	..	..	0 10 6	25.0
1 0 0	1,092	1,004	774	301	..	..	293	878	1,067	1,079	..	1,079	..	..	1 0 2	29.8
1 0 0	937	2,120	813	110	..	..	90	262	908	372	..	372	5	1	0 6 7	28.7
1 0 0	594	2,115	589	76	..	..	5	11	504	87	..	87	..	..	0 2 4	50.0
1 0 0	860	1,471	644	100	..	..	73	151	717	251	..	251	..	..	0 5 7	19.0
1 0 0	469	854	432	60	..	..	25	32	457	112	..	112	12	2	0 3 11	26.7
1 0 0	1,162	1,837	921	125	..	..	100	275	921	400	..	400	..	..	0 6 11	42.6
1 0 0	1,501	403	1,212	183	..	..	137	409	1,349	597	..	597	2	..	0 7 1	35.5
1 0 0	373	278	261	42	..	..	47	88	303	130	..	130	..	..	0 6 9	46.1
1 0 0	329	214	223	46	..	..	49	130	272	175	..	175	1	..	0 10 4	7.4
....	18,317	25,042	13,760	2,343	..	..	2,108	4,989	15,853	7,332	..	7,332	623	103	0 7 5	33.4
.....	1,40,240	72,484	1,03,195	47,534	186	307	14,786	37,652	1,18,167	85,553	74	85,027	6,194	2,764	0 11 7	31.2

W. M. FLETCHER,  
 Superintendent, Poona and Násik and S. M. C.  
 Revenue Surveys.

No. 1605 of 1887.

FROM

W. A. EAST, Esq.,  
ACTING COLLECTOR OF POONA;

TO

ARTHUR CRAWFORD, Esq.,  
COMMISSIONER, C. D.

Poona, 24th March 1887.

SIR,

I have the honour to forward herewith the proposals of Mr. Fletcher, Superintendent of Survey, for the revision at the expiry of the 30 years' term of the 142 Government villages of the Mával Táluka. This number dates from the year 1866-67; at the time of the previous survey there were 206, the change being caused by sundry re-adjustments with neighbouring tálukas.

2. Only 7 of these villages transferred from the Háveli Táluka have already undergone revision (1873-74); the remainder were settled for the first time, most of them many years since, and it is to these latter that the labours of the Survey Officers have been mainly directed. An entire remeasurement and reclassification was decided by Government to be necessary and the results detailed by the Superintendent fully evince the wisdom of the measure. The number of survey numbers has been very largely increased, in fact nearly doubled, and in a large percentage of cases errors in measurement, some of them of considerable magnitude, have been corrected. Owing to reasons detailed by the Superintendent, among which is conspicuous the rough and tentative nature of the old work, which omitted all notice of the poorer hill lands, reclassification had to be thorough and resulted in the addition of a tenth class to the nine formed at the original survey. The changes made in the 7 villages already revised were much less and only such as were necessary to incorporate them in the general plan of the táluka. The net result of the remeasurement is an addition of 411 acres only to its total recognized area—a very insignificant percentage. Rice land shows an increase of one-half and dry-crop land a diminution, not however proportionate. The Mával Táluka is not favourably circumstanced for garden cultivation and the amount now, as at the time of the previous survey, is insignificant.

3. Mr. Fletcher's paragraphs 9 to 13 contain a well written and accurate description of the Mával Táluka (the Háveli Táluka is, however, its eastern and not its western boundary). He has not exaggerated the regrettable denudation of the hills of their natural forests which, to judge from their remains, must, at least, for a few miles from the Gháts, have been unusually high and dense except in the shallowest soils. To reclothe the hills, however, would be a work of many years and involve a general interference with private rights of ownership impossible in the existing state of the law.

4. The communications of the táluka, though excellent as far as they go, are almost confined to the main road to Bombay and the G. I. P. Railway. To these must be added a newly constructed Ghát road, not carrying any large amount of traffic from Lonávli *viá* Sakar Patar (the suggested sanitarium) to Ambowna. This paucity is due partly to the hilly nature of the táluka and partly to the poverty of the Táluka Local Board, whose revenue is only Rs. 5,852 a year. Heavy outlay, upwards of Rs. 80,000, is now being incurred on loan on the bridge over the Indráyani at Indori.

5. Paragraph 9 of the report shows a large increase in population, a considerable increase in carts, and a moderate one in houses and agricultural cattle. The comparatively small increase in dwellings may perhaps be due to the cause assigned by the Superintendent, or the increase in population be less real than apparent owing to less careful enumeration at the first settlement. Taking the figures as they stand, it would seem that at the first census the

inmates of a house averaged rather more than 5 (the normal number), whilst now they are rather more than 6. My observation tends to confirm the Superintendent's opinion as to the generally favourable condition of the people. If the land is in places of inferior quality and the rainfall in parts excessive, they are at least never threatened with failure of crops owing to insufficient rainfall. Their markets are near and sure, and surplus labour is always able to find remunerative employment. I have not noticed indications of the excessive indebtedness found to exist at the time of the first settlement, and agree with the Superintendent that the people are not in this respect worse off than the rayats in other talukas of the district. This improvement may fairly be attributed to the remarkable rise in prices during the first two decades since the previous settlement, which has not materially abated in the third.

6. That the present assessment has pressed very lightly on the people is shown by the uniform ease with which it has been paid. I think, taking all circumstances into consideration, there is no reason why Government should not, as proposed by the Survey Superintendent, derive from this revision the full benefit allowable by standing orders.

7. In his paragraph 33 Mr. Fletcher has explained the division of the taluka into groups according to natural and artificial advantages. It is instructive to note from Appendix Q. the actual results of the application of the rates as regards Government occupied land.

*Group I.*  
Maximum rate.

New—				Rice.	
Dry-crop.				Rs. a. p.	
Rs.	a. p.				
2	2 0	...	...	...	8 0 0
Old—				}	
Rs. a. p.				Not stated.	
2	0 0	...	...	...	}
1	8 0	...	...	...	
1	6 0	...	...	...	

Actuals.

New—				Rice.	
Dry-crop.				Acres. Rs.	
Acres.	Rs.			Acres.	Rs.
15,184	14,036 ...	...	...	377	1,203
Old—				}	
15,252	11,627 ...	...	...	262	647
—68	+2,409	...	...	+115	+556

*Group II.*  
Maximum rate.

New—				Rice.	
Dry-crop.				Rs. a. p.	
Rs.	a. p.				
1	8 0	...	...	...	8 0 0
Old—				}	
Rs. a. p.				Not stated.	
1	6 0	...	...	...	}
1	4 0	...	...	...	

Actuals.

New—				Rice.	
Dry-crop.				Acres. Rs.	
Acres.	Rs.			Acres.	Rs.
50,899	24,376 ...	...	...	8,401	21,472
Old—				}	
49,944	21,207 ...	...	...	5,929	13,166
+955	+3,169	...	...	+2,472	+8,306

*Group III.*  
Maximum rate.

New—				Rice.
Dry-crop.				Rs. a. p.
Rs. a. p.				... 7 0 0
1 4 0	...	...	...	
Old—				
Rs. a. p.				
1 6 4	...	...	...	} Not stated.
1 4 0	...	...	...	

Actuals.

New—				Rice.
Dry-crop.				Rs.
Acres.	Rs.		Acres.	Rs.
23,362	6,779 ...	...	3,900	9,988
Old—				
22,409	6,431 ...	...	3,042	6,388
<u>+953</u>	<u>+348</u>		<u>+858</u>	<u>+3,600</u>

*Group IV.*  
Maximum rate.

New—				Rice.
Dry-crop.				Rs. a. p.
Rs. a. p.				... 6 0 0
1 0 0	...	...	...	
Old—				
Rs. a. p.				... Not stated.
1 0 0	...	...	...	

Actuals.

New—				Rice.
Dry-crop.				Rs.
Acres.	Rs.		Acres.	Rs.
13,750	2,343 ...	...	2,108	4,989
Old—				
11,791	1,991 ...	...	1,682	3,504
<u>+1,959</u>	<u>+352</u>		<u>+426</u>	<u>+1,485</u>

8. It thus appears that according to groups the increase in assessment by revision is as follows:—

				Dry-crop.	Rice.
				Rs.	Rs.
<i>Group</i>	I ...	...	...	... 2,409	556
"	II ...	...	...	... 3,169	8,306
"	III ...	...	...	... 348	3,600
"	IV ...	...	...	... 352	1,485
				<u>...</u>	<u>...</u>
			Total ...	6,278	13,947

9. From this it appears that the increase in rice land assessment is both actually and relatively far beyond that on dry-crops, amounting in the former case to 60 per cent. on the original assessment and in the latter to 15 per cent. only. The latter increase is so moderate, considering all the circumstances, that no objection, I think, can be taken to it; the former is mainly caused by an extension of rice cultivation to the extent of little short of 36 per cent. of the original area. The average increase of assessment from Rs. 2-2-9 to Rs. 2-8-9, as shown by the Superintendent, amounts to 18 per cent. only.

<table border="0"> <tr> <td>New—</td> <td></td> </tr> <tr> <td>Acres.</td> <td>Assessment.</td> </tr> <tr> <td>186</td> <td>Ra.</td> </tr> <tr> <td></td> <td>367</td> </tr> <tr> <td>Old—</td> <td></td> </tr> <tr> <td>26</td> <td>44</td> </tr> <tr> <td><u>      </u></td> <td><u>      </u></td> </tr> <tr> <td>+160</td> <td>+323</td> </tr> <tr> <td><u>      </u></td> <td><u>      </u></td> </tr> </table>	New—		Acres.	Assessment.	186	Ra.		367	Old—		26	44	<u>      </u>	<u>      </u>	+160	+323	<u>      </u>	<u>      </u>	<p>10. There remains only the garden land to notice. The increase in revenue, as shown in the margin, is not in proportion to the increase in acreage, the relative diminution being due to the carrying out of the orders of Government as to the non-assessment of improvement made by occupants.</p>
New—																			
Acres.	Assessment.																		
186	Ra.																		
	367																		
Old—																			
26	44																		
<u>      </u>	<u>      </u>																		
+160	+323																		
<u>      </u>	<u>      </u>																		

11. In conclusion, I have nothing to urge against the adoption of the Superintendent's proposals as a whole. In their detailed application to individual cases modifications may prove necessary, but to judge from the careful and systematic way in which the revision appears to have been carried out these will apparently not be numerous.

12. As regards the grouping of the villages Mr. Fletcher was good enough to consult me, and I am of opinion that it will be found as equitable and convenient as circumstances permit.

I have the honour to be,

Sir,

Your most obedient Servant,

W. EAST,  
Acting Collector.

[Through the Survey and Settlement Commissioner.]

---

No. 773 OF 1887.

FROM

E. C. OZANNE, ESQUIRE,  
Acting Survey and Settlement Commissioner;

TO

THE SECRETARY TO GOVERNMENT,  
Revenue Department.

*Camp Igatpuri, 7th May 1887.*

SIR,

The papers which I have now the honour to submit to Government through the Divisional Commissioner contain detailed proposals for the revision of the rates of assessment in the Mával Táluka of Poona together with an estimate of the financial results anticipated.

2. The Mával Táluka is made up as follows (inám villages being excluded):—

(1) 29 villages which have been transferred from the Khed Táluka and which were first settled with other villages of that táluka in 1852-53.

(2) 100 villages of old Mával settled in 1853-54.

(3) 7 villages of the Haveli Táluka originally settled in 1841-42 and subjected to revision settlement in 1873-74 with the rest of the Haveli Táluka. The remaining 6 villages were alienated at the time of the settlement of the Government villages adjacent to them and have been settled from time to time as they came under direct management of Government. They include the important villages of Talegaon and Indori which formerly belonged to the Dábháde family.

No. 97, Uksan, 1854-55.  
No. 102, Khándsi, 1856-57.  
No. 64, Kondiwra, 1864-65.  
No. 142, Ardav       "  
No. 6, Talegaon, 1868-69.  
No. 7, Indori       "

3. The current leases have expired and revision is overdue. The delay is fully accounted for by the necessity for complete re-measurement and re-classification except in the case of the villages before revised in 1873-74. The old measurement has been found unusually faulty and the results given in Mr. Fletcher's 6th paragraph prove that any attempt to confirm the old work would have resulted in a similarly incorrect field record as that left by the survey in 1853-54.

Several circumstances combined to necessitate complete re-classification which may be enumerated :—

- (1) Former incorrect measurement.
- (2) The adoption in 1877 by the Poona and Násik Survey of the Southern Marátha Country Survey scale for the valuation of rice land.
- (3) The incorrectness of the method of classing rice land before 1853-54.
- (4) The omission by the former survey, on the score of cost, to class the then unoccupied hill lands.
- (5) Alterations in the scale for the valuation of dry-crop lands with the object of keeping down the classification rate of the poorest qualities.
- (6) And lastly, the superiority of the present system in all respects over that formerly in operation.

4. It will be seen that the revised rates raise the Government demand by just over 31 per cent. The Collector has summarized the results for each group of villages and for each class of land. Of the total increase Rs. 6,278 fall on dry-crop, Rs. 13,947 on rice land, Rs. 323 on garden. These increases do not fall solely on the area formerly assessed. There is an increase in area of

3,799 acres of dry-crop land.  
3,871 " " rice "  
160 " " garden "

The following table will show not only these details, but also the average incidence on each variety of land and the variation in each assessment group. I have, for reasons which will be given further on, sub-divided the groups to show the results for the old Khed and Haveli villages separately from those of old Mával. I omit the details of garden land, for it is insignificant, but the percentage increases include the garden assessment :—

	7 HAVELI VILLAGES.				7 KHED VILLAGES.			
	Acres.	Assess- ment.	Acres incidence.	Increase per cent.	Acres.	Assess- ment.	Acres incidence.	Increase per cent.
<b>FIRST CLASS.</b>		Rs.	Rs. a. p.			Rs.	Rs. a. p.	
Dry-crop .. ..	5,415 5,408	4,407 5,289	0 13 0 0 15 8	} 26·3	9,837 9,776	7,220 8,747	0 11 9 0 14 4	} 22·3
	-7	+882	+0 2 8		-161	+1,527	+0 2 7	
Rice ... ..	135 176	357 570	2 10 4 3 3 9		127 201	290 633	2 4 6 3 2 4	
	+41	+213	+0 9 5	+74	+343	+0 13 10		
<b>SECOND CLASS.</b>	66 MÁVAL VILLAGES.				1 KHED VILLAGE.			
Dry-crop ... ..	44,468 45,392	19,114 21,884	0 6 10 0 7 8	} 33·2	5,476 5,607	2,093 2,492	0 6 1 0 7 3	} 35·2
	+924	+2,770	+0 0 10		+31	+399	+0 1 2	
Rice ... ..	6,772 6,132	12,966 20,853	2 3 11 2 9 0		157 269	200 619	1 4 4 2 4 9	
	+2,360	+7,887	+0 5 1	+112	+419	+1 0 5		



	25 MÁVAL VILLAGES.				14 KHED VILLAGES.					
	Acres.	Assess-ment.	Acre incidence.		Increase per cent.	Acres.	Assess-ment.	Acre incidence.		Increase per cent.
<b>THIRD CLASS.</b>		Rs.	Rs.	a.	p.		Rs.	Rs.	a.	p.
Dry-crop ... ..	11,933 12,640	3,248 3,531	0	4	4	10,476 10,722	3,183 3,248	0	4	10
	+707	+233	+0	0	2	+246	+65	0	0	0
Rice ... ..	1,810 2,287	4,350 6,133	2	6	5	1,232 1,613	2,038 3,855	1	10	6
	+477	+1,783	+0	4	6	+381	+1,817	+0	11	9
					27.1					36.0
<b>FOURTH CLASS.</b>										
	12 MÁVAL VILLAGES.				10 KHED VILLAGES.					
Dry-crop ... ..	6,412 7,542	1,061 1,234	0	2	8	5,379 6,208	930 1,109	0	2	9
	+1,130	+173	-0	0	1	+829	+179	+0	0	1
Rice ... ..	873 1,130	2,137 2,841	2	7	2	809 978	1,367 2,148	1	11	0
	+257	+704	+0	1	1	+167	+781	+0	8	2
					27.4					41.7

Note.—The upper figure of each pair is that of the expiring settlement.

The chief feature exhibited by this table is the unevenness of the increases in the groups and sub-groups, an unevenness which will be illustrated by the following abstract from Appendix Q to Mr. Fletcher's report:—

Table of Increases.

	Villages.		Villages.
Below 10 per cent...	14	From 40 to 45 per cent. ...	12
From 10 to 20 " ...	18	" 45 to 50 " ...	9
" 20 to 30 " ...	37	" 50 to 55 " ...	9
" 30 to 35 " ...	13	" 55 to 60 " ...	5
" 35 to 40 " ...	18	Over 60 per cent. ...	7
	<u>100</u>		<u>42</u>

In 2 of the 14 villages showing increases below 10 per cent. the revised demand is less than the former total. Of the increases over 60 per cent. 4 are below 63 per cent. and 3 are 68, 75 and 76 per cent. respectively.

5. Before I make any further remark on the general results thus obtained it will be better to state shortly the general principles on which the maximum rates and grouping are based. In the first place, Mr. Fletcher argues that the great rise in the prices of food grains justifies an increase to the full extent allowed by the Government Resolution of the 29th October 1874. The dry-crop maximum rates are regulated by the distance from the Poona market modified in details, *e. g.*, the batch of villages around Lonávla is raised for reasons given to the group above which simple consideration of distance from market would fix. Minor modifications are made also in favour of villages whose communications are particularly cramped. The rice maxima increase, though very slightly, in inverse ratio to the improvement of the climate and soil for rice. In other words, the distance from market and cramped communications of the best rice tracts are considered to overbalance the advantages of rainfall. I think that these principles are sound.

6. I cannot improve on Mr. Fletcher's description of the táluka, but I think that he has over-estimated the benefit accruing to the cultivating classes from the advent of the railway. The railway does, it is true, give much employment to the labouring classes and has established a small demand for agricultural produce in the neighbourhood of Lonávla, which demand is increased by the resort to Lonávla and Khandála of visitors from Bombay and elsewhere. But the gain is counterbalanced, because the consequent rise in the wages of labour

has decreased agricultural profits in so far as the cultivator is dependent on hired labour. Again, the railway has brought the produce of distant markets into competition with that of tracts such as Mával, already within easy reach by cart from Poona, the market of the Deccan. The railway does not cheapen the cost of transport to market of surplus produce, for it is still not used by the Mával cultivator for that purpose. It is cheaper for him to cart his produce from the most distant villages the whole way to Poona, and further the surplus produce which he has to sell is not in demand at any other market than Poona, if exception is made for the very small export of wheat to Bombay. The railway has made Talegaon a trade centre of some importance, but the benefit thus accruing is practically confined to Talegaon itself and Indori which is on the high road of the trade from Junnar and Khed. The carrying trade with these tálukás is not even in the hands of the people of Mával.

7. Mával does not enjoy cheaper imports by reason of the railway. The imports from the Konkan of salt, cocoanuts and condiments come now, as they used to come, by cart. The railway has failed to secure the monopoly of this traffic though an attempt to do so was made in 1876 when the double charge for the 14 miles of Ghát which had been put on in 1868 was removed. As a proof of this it may be stated that numerous carts still ply from the coast ports up the Ghát. Some statistical proof is also at hand. The receipts at the toll-bar at Khadkála may be said to be entirely derived from this cart traffic. The annual bids from 1868 to 1876 averaged Rs. 11,000. The famine in the Deccan and the temporary disturbance caused by the action of the railway brought about such fluctuations in the bids up to 1880 that these years may be eliminated from the comparison. But from 1880 the annual receipts from the toll-bar have been about Rs. 8,000. These figures indicate, then, only a very moderate success resulting from the abolition of the Ghát rate. The imports from the Deccan into Mával do come by rail, but they chiefly consist of food grains and do not affect the Mával cultivator, except injuriously by competing with and cheapening his own surplus produce. Putting aside the railway, I do not think that there has been any improvement in communications which has tended to benefit agriculture in the Mával Táluka. The made road from Khed and the fine bridge at Indori benefit Junnar and Khed, but not Mával. The Sakharpáthar road is mentioned, but as an improvement in communications benefiting agriculture its mention is not deserved.

On the whole then, as far as communications go, the changes which have occurred since the original settlements have only slightly favoured the agricultural condition of the táluka.

8. The next subject for general discussion is climate. Mával is not a tract liable to severe distress from failure of the rainfall. Such failure is unknown. But from an agricultural point of view the climate merits careful consideration, for the character of the rainfall imperatively demands the assistance of ráb for rice cultivation in the major portion of the táluka and also for nágli where that dry crop replaces wheat and bájri. In facilities for obtaining ráb the táluka has lost considerable ground in the currency of the expiring leases, first by the stricter conservation of all land available for inclusion in forests, and secondly by the denudation of hill sides by over-cultivation and by the destruction of tree and brushwood growth under pressure of the largely increased home demand for ráb and firewood and by the immensely increased demand for the latter from Poona. Forest conservation is the only way of checking denudation and eventually improving the local firewood supply and in some respects too the ráb supply, but it cannot be expected that the increased revenue otherwise due can be demanded from tracts where ráb is essential, in the face of an undoubted diminution both in the quality and quantity of ráb material, for such diminution directly raises the cost of cultivation, or else lowers greatly the margin of profit from the land.

9. The rapid diminution of the rainfall as the Gháts are succeeded by the level plains causes the disappearance of the ráb cultivation of rice, and ráb is no longer required for dry crops when wheat and bájri succeed nágli. The area under rice rapidly diminishes with the decreased rainfall, till in the eastern villages of the táluka rice can only be grown in unusually moist spots or where tank irrigation is available to supplement the rainfall. As far as I know, Talegaon

is about the only village where tank irrigation is available and the conditions thus are unlike those of Belgaum recently reported on, where tanks are numerous in the tracts where ráb is not practised.

10. Some general information is available which bears on the general improvement in the condition of the cultivating classes. The opinion of the Collector is worthy of great respect and his opinion coincides with that of the Superintendent of the Survey. The indebtedness which Captain Francis remarked on in his report, submitting proposals for the first settlement, is not now so marked as it was. It may be taken then as proved that the moderation of the existing rates has effected the improvement in the condition of the people which it was designed to effect. The revenue history is favourable and there is much to show that the existing settlements are a light burden on the cultivators.

The increase in carts is considerable. The absolute increase is from 40 to 50 per village in the first group and from 8 to 12 in the second. Even the third and fourth groups can now claim an average of 2 carts per village. This increase in carts is a proof of progress and especially of the profits made in the carrying trade, for a great many of the cultivators in slack seasons add to their means of subsistence by joining in the Ghát traffic from the coast.

As regards improvement in houses, the figures are not trustworthy and as given by Mr. Fletcher are irreconcilable. I lay no stress whatever on this point and do not desire to notice it further.

In agricultural cattle the increase has hardly kept pace with the increase of cultivation, but it would be rash to base any deductions on the recorded figures. The value of land is undoubted, but the large number of mortgages and private sales, though they tend to prove increased value of land, show also the steady transfer of the land to money-lenders and the like. Private sales recorded by the registration offices are at best very doubtful evidence of the value of land. But the sales by decree of the Civil Court indicate a high value. The record of leases given in Appendix L. corroborates the deductions drawn from sales. No less than 677 mortgages are recorded for the past three years. It is very hard to credit in the face of these figures the record that has been collected by the classers that 81 per cent. of the survey numbers are still cultivated by the occupants themselves or in partnership with others.

11. I now turn from these subjects to the most important question of all, and that is whether the rise in prices of agricultural produce can be considered so far to override the conclusions adverse to enhancing the demand as to call for an increase of 31 per cent.

*Prices.*—The principle that guides the assessment fixed at revision of existing settlements is that “enhancements are made on the general advance of prices between the first and second settlement.” No question is more anxiously considered than the past rise and fall and the probable future of prices. The Government demand is required in cash. It is therefore of vital importance that the assessments should be so regulated that the cultivator should not be compelled to part with an undue proportion of his surplus produce to provide the required sum. Our imperfect knowledge of the profits of cultivation, added to the known great fluctuations in those profits, which vary with the size of the holdings, the skill and condition of the cultivator, and above all with the season as it affects the various crops of any particular tract, make it futile to hope to fix an assessment which will fall with equal incidence on each of the thousands of tenants in a Rayatwári district. An inordinate expenditure of time and money would result, even if the attempt were made to adjust the maximum rate to the peculiar conditions of each village. We are compelled to group the villages, with the full knowledge that no grouping, however careful, can precisely meet the needs and claims of each member of the group. For these reasons it is a fully recognized principle that moderation must be the guide even though it is known that some villages will benefit unduly. It is better that they should so benefit at the expense of Government than at that of their neighbours. A wide margin must be left and enhancements cannot be regulated by the rise in prices alone.

12. It will be remembered that in 1874, shortly after the introduction of revision settlements into the major portion of the Poona and Sholapur Districts, a remarkable fall in prices of food-grains was noticed. The explanation of the fall was not clear. There was indeed at the time the settlements were sanctioned great reason to believe that the high prices which had ruled from 1850 would be maintained and that the future course of prices would be characterized merely by gradual equalization, the natural result of extension of railways and the opening out of isolated tracts by improved communications with the railway. But the principles alluded to above carried the day. Not only were the already sanctioned settlements reviewed and the enhanced demand largely reduced, but limits to the enhancements in future revisions prescribed in the now famous Resolution No. 5739, dated 29th October 1874. These limits are scrupulously observed. An independent observer, Mr. Frederick Chambers, the Meteorological Reporter for Western India, an officer with large scientific attainments, has lately, for scientific purposes, studied prices with much care. His scientific purpose was however directed to the practical object of ascertaining how far prices are affected by the periodicity of solar phenomena. His study of prices has proved that the records on which the consideration of prices must be based are far more accurate and trustworthy than was generally supposed. I quote extracts from his valuable report :—

“A very great rise of prices took place in all districts between 1850 and 1865, and since the latter year the general level of prices has remained nearly stationary. In every district the rise was more than 100 per cent. of the average money price for the period 1840 to 1850; the mean rise for all districts was 153 per cent.”

He then proceeds :

“To illustrate the use that may be made of such calculations as these, it may be mentioned that the facts disclosed by them completely disprove the contentions which frequently appear in the newspapers to the effect that the impoverishment of the rayats is due to the last enhancement of the land revenue assessments, for it is admitted even by those who make these assertions that the enhancement made was far less than 100 per cent. of the previous assessments. The average enhancement was, in fact, only about 30 per cent. Similarly the contention that the agricultural improvements made by the rayats have been taxed by the last enhancement is also disproved by the facts. Again, in 1874, reductions were made in the revenue assessments of some of the Deccan districts, in the belief that the high prices prevailing when the re-assessments were made would not be maintained; and acting on the same belief, the policy of limiting future enhancements to 33 per cent. of the current assessments was laid down for future guidance. The curves show, however, (although it is of course easy to be wise after the event), that those high average prices have been maintained. There may, of course, be other better grounds for the adoption of such a policy, but later events have shown that the chief reason then given in favour of it was a mistaken one.”

“It would be very interesting if the causes of the great rise of prices from about 1850 to 1865 and of the subsequent steadiness could be traced with any certainty. It has been suggested, with great probability of truth, that the great and sudden influx of silver which took place soon after the mutiny, and again about the time of the American War, was one cause, if not the sole cause, of the rise; and Mr. Robert Giffen, in one of his essays on finance, has predicted a further general rise of prices in consequence of the fall in the gold price of silver. It is a remarkable fact, however, that the average prices of the staple food-grains have been nearly stationary since 1865, that is to say, throughout the whole of the time during which the price of silver has been falling. Probably the explanation of this apparent anomaly is that although the fall in the price of silver has not caused any further actual rise of prices since 1865, it has prevented the permanent fall which would otherwise have taken place on the collapse of the inflation caused by the American War, and it has also prevented a further permanent fall like that which took place between the beginning and the middle of the century—a fall which has been explained by Mr. Pedder as a result of the heavier ‘duty’ thrown upon a limited circulating medium by the general increase of prosperity. If this be the true explanation of the great steadiness of average prices during the last twenty years, the fall in the price of silver explains how it is that the anticipation of the Bombay Government of a permanent fall of average prices after 1865 has not been realized. But however this may be, the important fact remains that in the Presidency generally, average money prices are now about 150 per cent. higher than they were between thirty and forty years ago.”

“The explanations already offered do not cover the whole of the facts, for they do not explain how it is that the rise of prices has been so much greater in some districts than in others. Some light is thrown on this point by the facts that the greatest rise has occurred in those districts where the average money price of the staple food-grain is

lowest, the least rise in those where it is highest, and by the further fact that food is cheapest where the means of transport are least available, dearest where communication with surrounding districts can be carried on with the greatest ease. The less complete isolation of the more backward districts in recent years, as compared with their condition in the decade ending with 1850, may, therefore, be the reason for the greater increase of prices in those districts. Freer communication has probably tended to displace the old systems of barter and has led to the circulation of a much larger stock of money than that which was in use in former years."

13. I now turn to a consideration of the prices which affect the Mával settlement. Mr. Fletcher has given all the information available, though it is to be regretted that the prices of nágli, one of the staples of the táluka, are obtainable only for a few years. Rice is the crop on which the rayat depends for his cash requirements. Price figures for rice are available and the close analogy in fluctuations which rice prices show with those of bájri and jowári makes it safe to neglect the consideration of nágli. I now divide prices into periods indicated by Mr. Chambers' investigations and the course of prices in Poona. I pay no attention to Mával prices, for the Poona market rules them and such differences as exist are those which are occasioned by the operation of the law stated by Mr. Chambers that freer communications have acted more strongly on out-markets.

The periods and the fluctuations are thus shown :—

Number.	Periods.			Duration.	AVERAGE PRICES.			PERCENTAGE RISE OR FALL OF EACH PERIOD OVER THE PREVIOUS ONE.		
					Jowári.	Bájri.	Clean Rice.	Jowári.	Bájri.	Clean Rice.
				Years.						
1	1844-1849 ...	...	...	6	40	31	16	...	...	...
2	1850-1861 ...	...	...	12	34	26	14	+ 17½	+ 19	+14
3	1862-1871 ...	...	...	10	17	12½	7½	+100	+108	+80
4	1872-1885 ...	...	...	10	22½	17½	9½	- 32	- 32	-22

*N. B.*—In the 4th period 4 abnormal years are excluded from 1876 to 1879. The prices are in sers of 2 lbs.

14. These calculations tally in a remarkable manner with the generalizations of Mr. Chambers though the 4th period shows a falling off which is worthy of special attention. If the average prices for the 3rd and 4th periods be taken together a rise of 100 per cent. over the first and of about 66 per cent. over the second period is proved. Mr. Fletcher says 75 per cent., but he took the prices of 1852, which were unusually low, instead of the average of several years up to 1852 and he did not eliminate the famine years. In other words, the prices which have ruled during the last 20 years considered alone justify an enhancement of assessment fully up to the limit fixed by the Resolution of 1874 and indeed a larger enhancement if it were safe to regulate the new assessment by these considerations alone. But in my opinion, based on the study which I have made of the papers of the old settlement and on my knowledge of the táluka and its cultivation and on the special study which I have lately been engaged in as regards the necessity of ráb, the proposed increase is higher than the principle of moderation demands. I do not think that the revised demand should much exceed 20 per cent. I shall now proceed in detail to show the modifications which I feel bound to urge on the attention of Government.

*Mr. Fletcher's 1st Group.*

15. First, as regards the Haveli villages settled in 1873-74. These have already been revised. The increases now proposed, added to those made at the revision, are as follows :—

## INCREASE PER CENT.

	In 1873-74.	Now proposed.	Total.
Somthan ... ..	33	+ 28	61
Dhamna ... ..	45	+ 22	67
Sirgaon ... ..	33	+ 28	61
Gahunja ... ..	14	+ 24	38
Sangavada ... ..	47	+ 10	57
Salumbra ... ..	31	+ 23	54
Darumbra ... ..	55	+ 27	82

Colonel W. Waddington in 1872 proposed a dry-crop maximum of Rs. 2-8-0 and a rice maximum of Rs. 6. Colonel Francis, then Survey Commissioner, who had settled the Mával Táluka in 1853-54 and who had had great experience in the Konkan just below the Gháts, considered the rice rate proposed too high and reduced it to Rs. 5 on the ground that these villages do not receive a sufficiently sure and heavy rainfall to grow rice continuously with certainty. He reduced the dry-crop maximum to Rs. 2-4-0. Later on a further reduction to Rs. 2 was made in accordance with the Government Resolution of 29th October 1874 and the increase was still further reduced by the lowering of rates on poor soils classed at 6 annas and under. Regarding the rice maximum Colonel Francis said: "I am inclined to think it will be better to have a rate of Rs. 5 only. A maximum of Rs. 4-8-0 was fixed by myself for the contiguous villages of the Mával Táluka in 1852-53." I find that this statement is incorrect. The highest rice maximum in Mával (excluding the Petha) was Rs. 4, not Rs. 4-8-0. Mr. Fletcher now proposes a maximum of Rs. 8. The difference is not so great as it appears to be. The old Rs. 5 maximum was based on the scale of the Poona-Thána survey. The Rs. 8 maximum is based on the Southern Marátha Country survey scale. Mr. Stewart, in paragraph 15 of his report on the Igatpuri revision (Government Selection No. CLXVIII) has indicated the difference. Further elucidation, if required, may be found in paragraphs 53 to 57 of Colonel Anderson's report on the Bankápur revision. The Southern Marátha Country scale was prepared for dealing with rice in tank districts. The two highest water classes can never be found where irrigation from tanks or streams is not available. Practically, then, the proposed Rs. 8 maximum applied by the Southern Marátha Country scale is not higher than the Rs. 5 maximum applied by the Poona-Thána scale, under which in such districts as Mával first class water is often found. With this explanation the proposed rice maximum rates for the Haveli villages as well as for the rest of the táluka need not again be referred to. To return to the Haveli villages: Since the settlement of 1873-74 prices have not risen. Carts have not increased in proportion with the increase in other villages of Mr. Fletcher's first group. The enhancement due to the assimilation of the classification with that of the rest of the táluka

Villages.	PERCENTAGE INCREASE.	
	Maximum Rs. 2-2-0.	Maximum Rs. 2-0-0.
Jambavda ... ..	27.7	20.6
Nanoli ... ..	43.3	35.63
Akurdi ... ..	47.4	40.21
Ambi ... ..	61.2	52.96
Varála ... ..	33.3	26.5
Total ... ..	45.5	37.9

is considerable. On these grounds there is certainly no support for the proposed increase of the maximum rate. It should be retained at Rs. 2, the rate fixed in 1873-74. There are two villages of this group, Talegaon and Indori, which merit separate treatment. With their exception all the villages of the first group should, I consider, receive the maximum dry-crop rate just recommended for the Haveli villages. Even with this reduction the increase is high, but it is quite reasonable. The dry crop is good and position favourable.

Talegaon and Indori should be kept with a dry-crop maximum of Rs. 2-2-0 as proposed. They have lately become khálsa and a long revenue history is not available. They have enormously benefited by the traffic which has arisen between Bombay and the Khed and Junnar Tálukás. Indori is on the high road of the Khed and Junnar traffic and Talegaon contains one of the principal halting places for the Konkan carts. The profits from sale of grass are considerable and the Poona market is close, connected by metalled roads.

*Mr. Fletcher's Group No. 2.*

16. This is the principal group. Its old dry-crop maximum was Rs. 1-6-0 with the exceptions named in Mr. Fletcher's 33rd paragraph. The group shows every variety of climate and of cultivation known in the táluka. The increases proposed vary very greatly. In some cases faulty work of the old survey can be the only reason, but looking at the extremes of climate and bearing in mind the arguments which I have adduced above, I am constrained to make considerable modifications. I would divide the group into 3 classes.

In the first place I find it impossible to support the proposal for a maximum rate of Rs. 1-8-0, because, where re-classification enters into the revision, the enhancements due to it cannot be considered apart from the maximum rate. These three classes I propose to rate at Rs. 1-6-0, Rs. 1-4-0 and Rs. 1-2-0 respectively.

17. In the lowest class I think that the group of villages around Lonávla should come excepting No. 71, Devghar, which was Appendix Q., Nos. 72-81. wrongly included in this batch at the former survey. The benefit due to the popularity of Lonávla and Khandála as hot-weather resorts has been over-estimated. I have shown that this fact, as well as the existence of a railway colony and workshop at Lonávla, tend to raise labour wages and to diminish rather than increase agricultural profits. This batch of villages suffers from a decreased ráb supply and the climate will only permit the growth of the inferior dry-crops. With these villages I urge that a few others shown in the margin should be classed. The first two and the last two are

38 Pimploli	...	35-0
39 Taja	...	49-7
53 Sái	...	75-1
54 Vaund	...	50-9
55 Ghonshot	...	40-3
56 Phálna	...	39-1
68 Pátan	...	42-6
70 Devla	...	57-2

further east than the Lonávla batch, but they border on the rocky spur projecting to the east. They are cut off by the railway line from the high road and their assessments are very largely enhanced. The other four also border on the villages of Mr. Fletcher's third group. They are partially enclosed in hills. But, as with the others, I propose them for inclusion with the Lonávla batch, chiefly because of the large enhancements due to re-classification. It is better, I think, thus to deal with cases which exhibit abnormal increases, when it is not clear that the increases are due altogether to old faulty work.

24 Thugaon	...	55-8
25 Malavli	...	30-8
26 Ardav	...	50-0
27 Shivna	...	39-1
28 Sadavli	...	25-6
29 Baur	...	24-4
30 Karanj	...	28-7

18. In the next highest group (rated at Rs. 1-4-0) I think that the marginally-named villages should go. These are isolated by the long spur above noticed. Their communications are particularly cramped and they adjoin the south batch of Mr. Fletcher's 3rd group in the Pavna valley. Further, the enhancements are large.

With these a small group in the fork of the Indráyani and Andar rivers may be classed. It is clear that the old rating of Rs. 1-4-0 for Nos. 57 and 58 was due to their position thus between the two rivers. The increases in Nos. 59 and 60 are not large, but the same circumstances exist and the four villages which adjoin Nos. 53 to 56 (see last para.) should be grouped together.

57 Takva Budruk	...	34-1
58 Bolhaj	...	45-0
59 Rajpuri	...	9-2
60 Paravdi	...	26-5

A few words are required as to the remaining villages of Mr. Fletcher's large 2nd group, for which I propose to retain the old rate of Rs. 1-6-0. The villages around Chandkhed are near Poona, directly to the west of the 7 Haveli villages. The reduction I propose in the maximum rate is designed to meet the large increases shown in the margin.

18 Parandavdi	...	41-4
19 Bobadhol	...	24-3
20 Chandkhed	...	60-4
21 Adla Khurd	...	57-9
22 Pusana	...	53-5
23 Pachána	...	33-9

*Mr. Fletcher's 3rd and 4th groups.*

19. If Appendix Q. is studied in the light of the abstracts given above (para. 4) it will be seen that the enhancement recommended for the whole taluka falls heavily on these groups which are the ráb tracts of the taluka. Further, if the sub-groups are examined it will be evident that the Khed villages receive an increase of 36 and 41·7 per cent. respectively in the two groups. This difference between the Khed and Mával villages is due to the incorrectness of the former classification in 1852-53, for it has been ascertained beyond doubt that the water element, which is the most important factor for rice, was altogether left out of count. The old classification of the Mával villages of these groups was better. I do not believe that the rice land has been over-assessed in these groups, but the dry-crop rates are too high. Mr. Fletcher has noticed the large percentage of occupied fallow (44 per cent. in the taluka taken as a whole). In the plain villages about Talegaon this fallow is very profitable to the rayat. It grows good grass and the grass fetches a ready and remunerative sale. But in the hills the case is quite different. The grass is poor in quality and is unsaleable. It is required as a ráb material. The occupied fallow then in the groups now under consideration is in great part an adjunct to rice land just as the *sindadi* portion of the *varkas* is in the Konkan. By the latest rules framed to deal with ráb tracts the scale for dry-crop lands is divided into four classes. The last class is specially intended for *sindad* lands. But the scale applied to Mával gives a classification value in its lowest grade of 1 anna. With the rupee maximum proposed for the 4th group, this means an assessment of 1 anna on the poorest land. A considerable area of hill land left unclassified at the former survey is now included. It has practically till now been enjoyed rent-free.

20. Any relaxation on dry-crop rates in ráb tracts directly affects the rice land. I prefer then to propose a reduction on the dry crop. It is wise to keep the rice rates high and the dry-crop rates low. It is a means of preventing too great land hunger on the part of the money-lender. Further, even when dry-crop is in these tracts cultivated it needs long rest between each course of cropping.

The best method, I think, of dealing with these two groups is to lower the dry-crop maximum considerably. I propose that it be Re. 1 for Group III. and 12 annas for Group IV. A large difference between the dry-crop maxima of ráb and non-ráb tracts is a feature of the Belgaum revision settlement proposals lately submitted. I fully approve of it and think it applies equally to Mával.

21. To sum up my recommendations :

There will be 7 classes :—

Class.	Number of villages in each.	Dry-crop Maximum.	Rice Maximum.	TOTAL ASSESSMENT.		Percentage increase.
				By former Survey.	Now proposed.	
		Rs. a.	Rs. a.	Rs.	Rs.	
I ... ..	2	2 2	8 0	5,706	6,822	19·5
II ... ..	12	2 0	8 0	6,849	8,382	22·5
III ... ..	38	1 6	8 0	21,120	26,238	24·2
IV ... ..	11	1 4	8 0	4,950	6,020	21·6
V ... ..	18	1 2	8 0	8,311	10,576	27·2
VI ... ..	39	1 0	7 0	12,819	15,415	20·2
VII ... ..	22	0 12	6 0	5,495	6,750	22·8
Total ...	142	...	...	65,250	80,203	22·9

22. The absolute enhancement proposed is Rs. 14,953 as compared with Rs. 20,377 according to the Superintendent's proposals. The reduction is not very great, but the distribution is on the whole more even. The unevenness in the increases of individual villages cannot of course be greatly diminished, for it



is due to unevenness of the work of the former survey. But increases over 40 per cent. occur now in only 18 villages as against 42. There are still three villages with abnormal increases over 55 per cent. These are the ones named Sai from 75.1 to 65.9. in Mr. Fletcher's 37th paragraph and the explanation Kuna Khurd ,, 68.1 to 58.9. given is satisfactory. The increases are, however, Lohovádi ,, 76.7 to 55.5. somewhat toned down.

23. The increases in the new classes 6 and 7 may seem large when considered with the arguments I have adduced in favour of the lenient treatment of denuded ráb tracts. But this is due to the already noticed incorrectness of the rice classification in the Khed villages. If the Khed and Mával villages are separated this will be readily perceived:—

				Percentage increases.	
				Class VI.	Class VII.
Mával villages	...	...		17.8	17.6
Khed do.	...	...		23.6	29.8

Further reduction is not called for. The differences only indicate the requisite assimilation of the Khed villages to those adjoining of old Mával. The increase in Class V. is apparently large, but this is due to the inclusion in it of 6 villages properly belonging to a higher class but lowered on account of excessive increases.

24. Mr. Fletcher has (8th para.) shown the large increase in the area of rice land. The net increase is 4,127 acres. It may be added that nearly 1,000 acres of land classed as rice at the old survey now no longer is treated as such. The area of new rice therefore is really 5,022 acres. This area will receive the benefit of a reduced rate according to the caution enjoined on the Survey Department to avoid the risk of taxing what may be considered improvements by private capital. New rice has been dealt with according to the principles laid down in the Bankápur settlement report which have invariably met with the approval of Government.

25. The notification required by Government Resolution No. 7447 dated 21st October 1886, para. 1, was sent to the Collector on the 8th March last. It is feared that it will be almost impracticable that the settlement should be introduced during the current season. But there is time if the period for receiving resignations is extended to the latest date—5th July, and I trust that the fulness of the reports now submitted will enable Government to pass early orders.

26. No complaint has been received against the grouping or the maximum rates. I made a special addition to the letter of the Resolution directing this notification which I must report for approval. Noticing that the mere notification of the old and present dry-crop maxima which was hardly altered would give very little indication of the increase proposed, I requested Mr. Fletcher to superadd in the notification the present and proposed average rates per acre on rice land. But even with this addition the rayats have not yet expressed any dissatisfaction.

I have the honour to be,

Sir,

Your most obedient Servant,

E. C. OZANNE,

Acting Survey and Settlement Commissioner.

[Through the Commissioner, C. D.]

No.  $\frac{R}{1660}$  OF 1887.

FROM

ARTHUR CRAWFORD, ESQUIRE,  
Commissioner, C. D. ;

TO

THE SECRETARY TO GOVERNMENT,  
Revenue Department.*14th May 1887.*

SIR,

I have the honour to submit the reports as per margin\* containing proposals

\*1. Letter No. 134, with accompaniments, from the Superintendent, Poona and Násik and Southern Marátha Country Revenue Surveys, dated 2nd February 1887, to the Collector of Poona.

2. Letter No. 1605, dated 24th March 1887, from the Acting Collector of Poona.

3. Letter No. 773, dated 7th May 1887, from the Acting Survey and Settlement Commissioner.

for the revision settlement of  
the Mával Táluka of the Poona  
District.

2. The present Mával Táluka comprises 142 Government villages and is made up of the bulk of the old Mával Táluka and fractions added from the Khed and Haveli Tálukas. The revision settlement proposals relate to Government villages alone.

3. These proposals have long been overdue. But the delay is accounted for by the necessity of carrying out a complete re-measurement and re-classification of the soils. What may at first, therefore, appear to be a loss of revenue has doubtless been more than compensated for by the soundness and accuracy of the results that have now been secured.

4. The characteristics of the táluka in respect of soil and climate may be broadly described as half Konkan, half Dekkan, the western portion near the gháts having all the characteristics of the "Konkan" and the eastern gradually blending into the "Desh Dekkan" or plain country.

5. The chief products of the táluka are rice in the west, wheat and bájri in the east. The rainfall is regular and ample, and as in Konkan and Gujarát drought or total failure of crops is unknown.

6. The statistics regarding population, houses and cattle furnished by Mr. Fletcher indicate a steady if slow improvement in the condition of the people. Mr. East adds the weight of his own experience to the statement made by Mr. Fletcher in para. 27 of his report with regard to the pecuniary position of most of the rayats. Their great indebtedness was specially noticed at the original settlement, and it is gratifying to learn that there is much improvement in this respect at the present time.

7. The G. I. P. Railway line which traverses the táluka from west to east has undoubtedly been an immense boon to this táluka as to all the district, but I so far agree with Mr. Ozanne that it has by no means superseded the old Bombay road. As a matter of fact, I believe the road is more used than the road for all goods going from Bársi westward, and thousands of the poorer classes of labourers walk parallel with the line from Poona to Campolie.

8. The grouping of the villages proposed by Mr. Fletcher has been carefully considered by Mr. Ozanne and the revised proposals submitted by him are well calculated to tone down the unevenness of the original assessments and render them more acceptable to the rayats.

9. Mr. Ozanne's observations respecting the value of "Prices" as a factor in the determination of the maximum rates seem to me to be correct, and I agree

with him that in the case of the Mával Táluka the prices ruling in Poona may fairly be adopted as the basis of calculations.

10. The net result of Mr. Ozanne's re-adjustment of the rates proposed by Mr. Fletcher is to reduce the enhancement from Rs. 20,377 to Rs. 14,953. The reasons which have induced Mr. Ozanne to make the reduction are in my opinion very sound, and weight should be attached to the conclusions he has drawn during his close personal observation of the condition of the people when Assistant Collector in Poona.

11. It is important that the revised rates should be introduced from next year, and I lose no time in submitting these papers to Government recommending that the original proposals of Mr. Fletcher, as modified by Mr. Ozanne, may receive the early sanction of Government.

I have, &c.,  
ARTHUR CRAWFORD,  
Commissioner, C. D.

*Revenue Survey and Assessment: Introduction of a revision settlement into the Mával Táluka of the Poona District.*

No. 3820.

REVENUE DEPARTMENT.

Bombay Castle, 24th June 1887.

Letter from the Commissioner, C. D., No. R.—1660, dated 14th May 1887—Submitting the papers noted in the margin, containing proposals for the introduction of a revision settlement into the Mával

Letter from the Superintendent, Poona and Násik and Southern Marátha Country Revenue Surveys, No. 134, dated 2nd February 1887.  
Letter from the Collector of Poona, No. 1605, dated 24th March 1887.  
Letter from the Survey and Settlement Commissioner, No. 773, dated 7th May 1887.

the margin, containing proposals for the introduction of a revision settlement into the Mával

Táluka of the Poona District.

**RESOLUTION.**—These papers contain proposals for the revision survey settlement of the Mával Táluka of the Poona District; but though early orders are asked for and are evidently required, the differences in opinions of the officers whose reports are before Government render close consideration of the proposals especially necessary.

2. The Survey Superintendent has given a very clear and interesting account of this táluka which contains 142 Government and 26 alienated villages. The bulk of the former, which have always belonged to Mával Táluka, were originally settled in 1853-54: 6 villages of the same táluka, formerly alienated, were settled from time to time as they lapsed to Government: 29 villages, formerly part of Khed, were settled in 1852-53: and the remaining 7, which belonged to Haveli, came under revision settlement in 1873-74. For the Haveli villages partial, and for the rest entire, remeasurement and reclassification were found necessary at the survey just completed.

3. In considering whether an increase in the present rates is justified, the point that claims foremost attention is the change in general prices since the original settlement: and as regards these prices all the officers whose reports are before Government are agreed that a large rise has taken place. Mr. Fletcher

Period.	Duration.	AVERAGE PRICES. NO. OF SEER PER RUPEE.		
		Jowári.	Bájrl.	Cleaned rice.
1 1844—49 ... ..	6	40	31	16
2 1850—61 ... ..	12	34	28	14
3 1862—71 ... ..	10	17	12½	7½
4 1872—85 ... ..	10	22½	17½	9½

*N.B.*—In the fourth period years from 1876 to 1879 are excluded. 1 ser=2 lbs.

son, it is clear that the general rise of prices, considered by itself, fully justifies an enhancement of assessment up to the maximum limit allowed by Government Resolution No. 5739 of 29th October 1874.

4. As to whether there are any other considerations calling for reduction of enhancement below that maximum, the Collector of Poona and the Survey Superintendent are agreed in thinking that there are none. The former bears testimony to an improvement in the condition of the people during the term of the expiring settlement, and the latter shows that an increase in population has been accompanied by an increase, perceptible though not large, in all that constitutes agricultural wealth. It appears, moreover, that during the term of the settlement, the course of cultivation has coincided generally with that of prices, that all land ordinarily repaying occupation was taken up by 1863-64,

estimates the rise since the first decade of the settlement at 75 per cent.; but even if the figures (quoted in the margin) given by Mr. Ozaune, who has taken special pains to avoid making an excessive estimate, are assumed to be more suitable for purposes of comparison,

and since then the occupied area and the revenue have fluctuated very little. Remissions have been practically unknown: little pressure has been used in the collection of the revenue: recourse has been had to distraint in no case during the last three years: and during the whole term of the settlement there have been no outstanding balances. Finally, the old made road has been supplemented by the railway and the towns of Louávla, Khandála and Talegaon have risen to importance.

5. In the opinion of the Governor in Council a more complete justification for the proposed increase in assessment of 31·2 per cent. could hardly be found than that disclosed by the facts stated in the last two paragraphs. Mr. Ozanne thinks otherwise and would limit the increase to 22·9 per cent. Apart, however, from his special reasons—applicable merely to individual villages—it is not clear that he lays stress on any argument except one as a set off against the general reasons adduced by Mr. Fletcher for his proposed increase. That argument, connected with the ráb supply, is only applicable to a portion of the tract of country under consideration, and it does not necessarily warrant a limitation of the enhancement justified by the rise in prices. He alleges that facilities for obtaining ráb have been lessened by the stricter conservation of all land available for inclusion in forests, and by the denudation of hill-sides brought about either by over-cultivation or by the destruction of trees owing to the demand for ráb and firewood for local consumption, and the demand for the latter for export. He has not, however, shown that any lands now included in forests were recently used to supply ráb for lands now under cultivation: and this fact, to prove which most detailed inquiries would be necessary, cannot be lightly assumed. On the other hand, Government cannot accept the argument that cultivators who have denuded their own occupied lands on the hill-sides by either over-cultivation or by excessive ráb or firewood cutting, have any just claim to a reduction in the assessment which they would otherwise be called upon to pay. Their improvident action in making a profit of one kind ought not to entitle them to a profit of another kind at the expense of Government.

6. Mr. Fletcher estimates that his proposals will increase the revenue on Government occupied land from Rs. 65,250 to Rs. 85,627, the increase being distributed over rice, dry-crop and garden land as shown in the margin,\* and being partially due to an increase in the areas of the three descriptions of land amounting to 3,871, 3,799 and 160 acres respectively. He divides the táluka into four groups and proposes for them the following rates:—

	Increase.
* Rice ... ..	Rs. 13,947
Dry-crop ... ..	" 6,278
Gardens ... ..	" 323

	Group 1.	Group 2.	Group 3.	Group 4.
	Rs. a. p.	Rs. a. p.	Rs. a. p.	Rs. a. p.
Rice ... ..	8 0 0	8 0 0	7 0 0	6 0 0
Dry-crop ... ..	2 2 0	1 8 0	1 4 0	1 0 0

7. It is not easy to compare the rice rates now proposed with those under the settlement just expired, as the former are calculated according to the Southern Marátha Survey scale, while the latter were based on the old Poona-Thána scale; but the increase is apparently moderate and as all the officers whose reports are before Government are agreed in recommending them for sanction there is no reason to doubt their suitability. As regards the dry-crop rates, however, Mr. Ozanne's proposals differ greatly from those of Mr. Fletcher and it will be necessary to examine them in some detail.

8. With respect to Mr. Fletcher's first group Mr. Ozanne points out that it contains 7 villages of the Haveli Táluka which underwent *revision* survey in 1873-74 since which time no rise in prices has taken place, nor has there been any improvement in the condition of the cultivators sufficient by itself to warrant an increase of rates. But though actual prices have not risen since the settlement of 1873-74 the average of prices upon which that settlement was based has risen. Moreover the sketch given in paragraph 15 of Mr. Ozanne's letter

shows that the dry-crop rate originally proposed at that settlement for these villages was Rs. 2-8-0, and the rate sanctioned by Government on Colonel Francis' recommendation was Rs. 2-4-0. Its subsequent reduction to Rs. 2 was made solely in consequence of the Resolution No. 5739 of 29th October 1874 limiting enhancements, and not for reasons which affect the present question. His Excellency the Governor in Council is of opinion that the rate of Rs. 2-2-0 now proposed by Mr. Fletcher, being 2 annas lower than was approved and sanctioned in 1873-74, cannot now be said to be excessive. Mr. Ozanne also proposes that of the 7 villages in this group formerly attached to Khed Taluka, all except Talegaon and Indori should be rated at Rs. 2 instead of Rs. 2-2-0, but he has given no special reasons for his proposed reduction, and His Excellency the Governor in Council thinks that the arguments he uses to support a rate of Rs. 2-2-0 for Talegaon and Indori apply equally to the other villages.

9. As regards Mr. Fletcher's second group containing 67 villages, for which a rate of Rs. 1-8-0 is recommended, it appears from that officer's report that one village (Kurvanda) has hitherto been assessed at Re. 1, fourteen at Rs. 1-4-0 and the remainder at Rs. 1-6-0. The circumstances of Kurvanda and the 14 villages assessed at Rs. 1-4-0 owing to improved communications, or to the vicinity of the now important stations of Lonávla and Khandála, are believed by him to have become equal to those of the villages assessed at Rs. 1-6-0; and the increase in the general rate for the group from Rs. 1-6-0 to Rs. 1-8-0 is based on the facts referred to in paragraphs 3 and 4 above.

10. Mr. Ozanne, however, not only objects to any increase in the rate from Rs. 1-6-0 to Rs. 1-8-0,

	No. of villages.	Maximum Rate.		
		Rs.	a. p.	
Group 3 ...	38	1	6 0	{ 35 villages now assessed at Rs. 1-6-0; 3 " " " 1-4-0.
" 4 ...	11	1	4 0	{ 2 villages now assessed at Rs. 1-4-0; 9 " " " 1-6-0.
" 5 ...	18	1	2 0	{ 8 villages assessed at Rs. 1-6-0; 9 " " " 1-4-0; 1 " " " 1-0-0.

but would even lower the present rate in the case of 26 villages, and would form three groups constituted as shown in the margin. His principal reason appears to be that large enhancements are found to have resulted from reclassification (he should

have added *remeasurement*) alone, and ought to be counterbalanced by either lowering, or refraining from raising, the maximum rate. Such an argument is obviously opposed to all principles of a survey settlement, which aims at equalizing the assessment of soils equally valuable; and to act upon it would result in leaving villages which have hitherto failed, owing to incorrect classification, to pay a fair assessment in a better position than adjoining and similar ones, which were fully assessed, and thus less leniently treated, in the beginning. He further urges that in the villages near Lonávla and Khandála (1) the ráb supply has diminished, and (2) the vicinity of these hill stations tends to raise wages and therefore to diminish agricultural profits. The former argument has been referred to above, and as regards the latter the Governor in Council is not prepared to alter the opinion on which he has already repeatedly acted, that the vicinity of towns in which there is a demand for both agricultural produce and labour is on the whole a distinct gain to cultivators. He cannot think that Mr. Ozanne has shown sufficient reason either for lowering in 26 villages rates which have been paid with ease for thirty years, or for refraining from taking advantage of the large rise in prices since 1853-54 to increase the maximum rate for the group from Rs. 1-6-0 to Rs. 1-8-0. The circumstances of the 67 villages appear to be sufficiently alike to render the formation of extra groups unnecessary, more especially as the Survey and Settlement Commissioner admits in the concluding paragraph of his forwarding letter that no complaints against the grouping or maximum rates have been received, although especial pains were taken to make them clearly known to the cultivators. On the whole the Governor in Council is satisfied that Mr. Fletcher's proposals for his second group of villages may be safely accepted.

11. For his third and fourth groups Mr. Fletcher proposes to keep the old rates which the experience of thirty years has shown to be suitable, and the Governor in Council cannot concur in the opinion expressed by Mr. Ozanne that they should be lowered. With the rupee maximum proposed by Mr. Fletcher for the fourth group, the assessment on the poorest soils will, it is admitted by Mr. Ozanne, be only 1 anna per acre, and if it cannot be profitably occupied, whether used for "Sindad" or for cultivation, at a rate so low as this, to encourage its occupation does not seem desirable, and it would evidently, being situated in "ghát" villages, be more profitably included in the forest area.

12. Mr. Fletcher's proposals may be sanctioned without alteration. The new rates should be introduced in the current season, but the date up to which resignations of land may be received should be extended to the 15th July.

13. With reference to paragraph 26 of Mr. Ozanne's report, the Acting Survey and Settlement Commissioner should be asked to explain why the present and proposed rice and garden *maxima* rates were not notified *with* the present and proposed *average* rates. The particular attention of that officer is drawn to the necessity for avoiding the smallest enhancements of assessment in excess of the prescribed limits.

J. DE C. ATKINS,

Under Secretary to Government.

To

The Commissioner. C. D.,  
 The Collector of Poona,  
 The Survey and Settlement Commissioner,  
 The Director of Agriculture,  
 The Public Works Department of the  
 Secretariat, Irrigation,  
 The Accountant General.  
 The Government of India,  
 The Secretary of State for India. }

With an intimation that the papers are being printed in the form of a selection from the records of Government and that when it is ready the usual number of copies of it will be forwarded to them.

By letter.