

SELECTIONS FROM THE RECORDS OF THE BOMBAY
GOVERNMENT.

No. CCXI.—NEW SERIES.

PAPERS

RELATING TO THE

REVISION SURVEY SETTLEMENT OF 142 VILLAGES

OF THE

MÁVAL TÁLUKA

OF THE

POONA COLLECTORATE.

Bombay:

PRINTED AT THE GOVERNMENT CENTRAL PRESS.

1887.

INDEX TO THE CORRESPONDENCE ON THE REVISION SURVEY SETTLEMENT OF 142 VILLAGES OF THE MAVAL TALUKA OF THE POONA COLLECTORATE.

	Paras,	Pages.
Letter No. 134, dated 2nd February 1887, from the Superintendent, Poona and Násik and Southern Marátha Country Surveys, to the Collector of Poona, containing proposals for the revision survey settlement of 142 villages of the Mával Táluka of the Poona Collectorate	1—13
Introduction ...	1	...
Constitution of the táluka ...	2	...
Settlements now in force ...	3	...
Former survey operations ...	4	...
Remeasurement ...	5	...
Differences found at remeasurement ...	6	...
Reclassification ...	7	...
Contrasted statement showing particulars of the total area by the original and the revision surveys ...	8	...
Position and physical features ...	9—10	...
Soil ...	11	...
Climate ...	12	...
Crops ...	13	...
Agriculture ...	14	...
Communications... ..	15	...
Markets and traffic ...	16	...
Trade in firewood ...	17	...
Industries ...	18	...
Statistics ...	19—23	...
Schools ...	24	...
Sub-tenures ...	25	...
Value of land ...	26	...
Condition of the people ...	27	...
Prices ...	28	...
Revenue history ...	29—30	...
Summary ...	31	...
Scheme of old rates ...	32	...
Proposed rates and grouping of the villages ...	33	...
Rice land ...	34	...
Garden land ...	35	...
Estimated result of the new rates ...	36—37	...
Contrasted statement showing the results of the proposed and expiring settlements under every head ...	38	...
The incidence of assessme per acre ...	39	...
Recommendation as to the term of guarantee for the new rates and the manner of levying the revised assessment ...	40	...
Appendix A.—Statement of rainfall	14
Appendix B.—Showing details of cultivation...	15
Appendix C.—Showing the villages in which the principal weekly bázárs held	16
Appendix D (1 to 3).—Showing the detail of population and the percentage of those who can read	17—19
Appendix E (1 to 3).—Showing occupation of the people	20
Appendix F (1 to 3).—Return of houses, chávdís, wells, &c., and of live and dead stock	21—22
Appendix G.—Showing the number of shops, looms, saw-gins and the average of birth, death and the vaccination	22
Appendix H.—Statement of schools with their average attendance	23
Appendix I.—Statement showing the proportion of Government occupied and inám lands cultivated by occupants and sub-tenants, &c.	23
Appendix J.—Statement showing the number of wells, tanks and budkís	24
Appendix K.—Statement showing transactions of sale of land	25—52
Appendix L.—Statement showing the transactions of land leased	53—54
Appendix M.—Statement showing mortgage transactions	55—115
Appendix N.—Statement showing prices of the principal food-grains for the last 42 years	116

	Paras.	Pages.
Appendix O (1).—Showing revenue history for 29 villages	...	117
Appendix O (2).—Showing revenue history for 100 villages	...	118
Appendix O (3).—Showing revenue history for one village	...	119
Appendix O (4).—Showing revenue history for one village	...	120
Appendix O (5).—Showing revenue history for 2 villages	...	121
Appendix O (6).—Showing revenue history for 2 villages	...	122
Appendix P.—Showing revenue history for 7 villages	...	123
Appendix Q.—Showing the comparative general result of the present and proposed rates of assessment on each village	...	124—127
Letter No. 1605, dated 24th March 1887, from the Collector of Poona, to the Commissioner, C. D., forwarding the above proposals of the Superintendent with his comments thereon	...	128—131
Letter No. 773, dated 7th May 1887, from the Survey and Settlement Commissioner, submitting with his remarks, through the Commis- sioner, C. D., the foregoing correspondence for the orders of Govern- ment	...	131—141
Letter No. $\frac{R}{1620}$ dated 14th May 1887, from the Commissioner, C. D., forwarding with his remarks the above correspondence for the orders of Government	...	142—143
Government Resolution No. 3820, dated 24th June 1887, passing orders on the above correspondence	...	144—147



MAP of the MAWAL TALUKA

मावळ of the तालुका
POONA COLLECTORATE
पुणे जिल्हा

Scale of Miles
मैलाचें स्केल

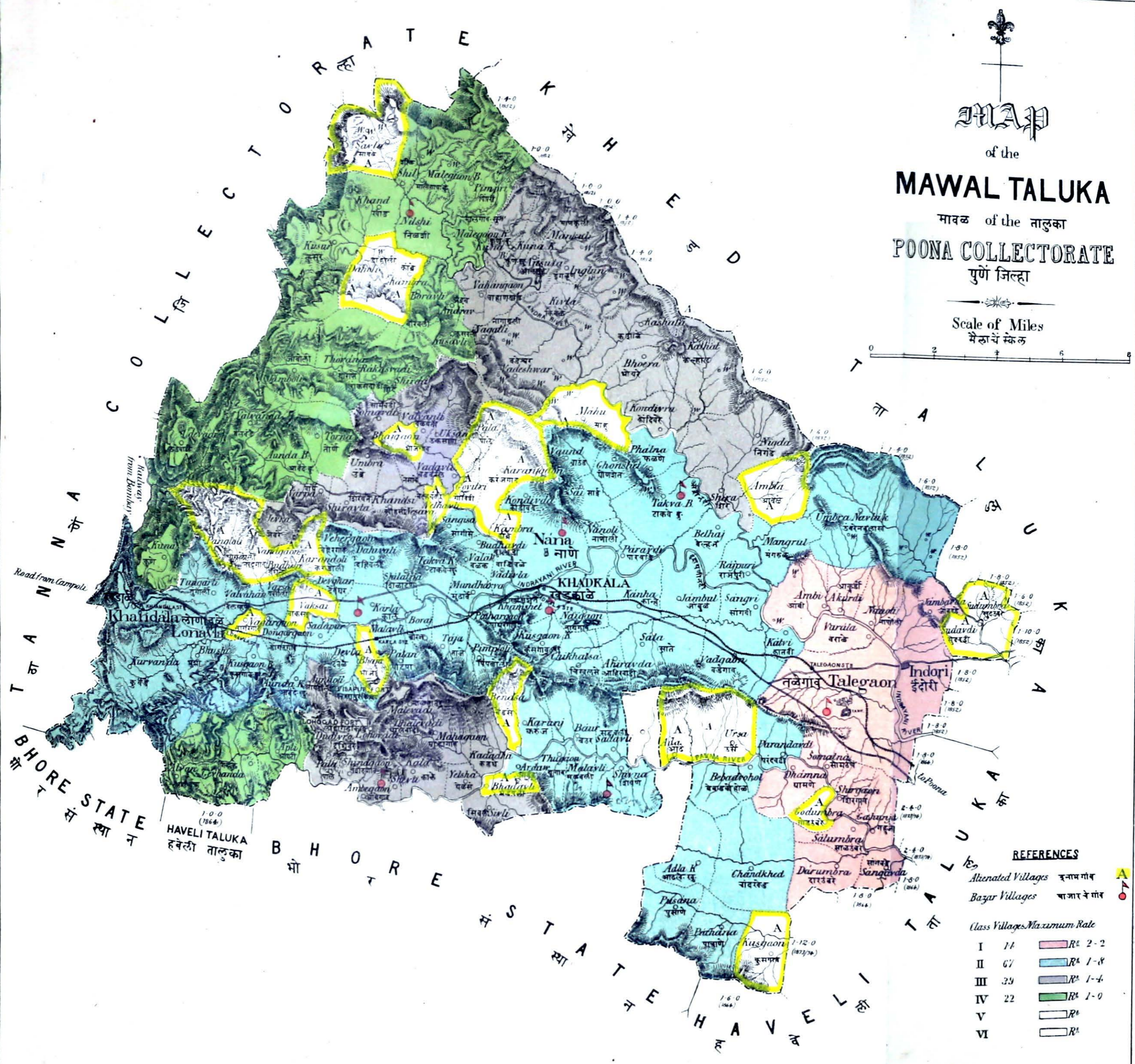
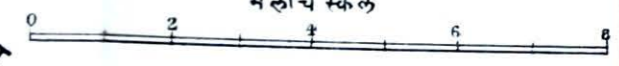

REFERENCES

Alienated Villages	इनाम गांव	
Bazar Villages	बाजार वे गांव	
Class Villages Maximum Rate		
I	14	R ^१ 2-2
II	67	R ^१ 1-8
III	39	R ^१ 1-4
IV	22	R ^१ 1-0
V		R ^१
VI		R ^१