

PUBLIC WORKS DEPARTMENT
(BOMBAY PRESIDENCY)

ADMINISTRATION REPORT FOR THE
YEAR 1919-20

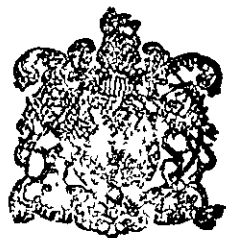

PART II

IRRIGATION WORKS

ACCOUNTS AND STATISTICAL STATEMENTS

(Part I—Civil and Military Works—is issued separately)

BOMBAY
PRINTED AT THE GOVERNMENT CENTRAL PRESS
1921

[Price—Rs. 6-7-0]

[obtainable from the Superintendent, Government Printing, Poona.]

OFFICIAL AGENTS FOR THE SALE OF INDIAN
OFFICIAL PUBLICATIONS.

IN ENGLAND.

CONSTABLE & Co., 10, Orange Street, Leicester Square, W. C., London.
GRINDLAY & Co., 54, Parliament Street, S. W., London.
HENRY S. KING & Co., 65, Cornhill, E. C., London.
P. S. KING & SON, 2 & 4, Great Smith Street, Westminster, S. W.,
London.
KEGAN PAUL, TRENCH, TRÜBNER & Co., Ltd., 68-74, Carter Lane,
E. C., and 25, Museum Street, W. C., London.
B. QUARITCH, 11, Grafton Street, New Bond Street, W., London.
W. THACKER & Co., 2, Creed Lane, London, E. C.
LUZAC & Co., 46, Great Russel Street, London, W. C.
B. H. BLACKWELL, 50 & 51, Broad Street, Oxford.
DEIGHTON BELL & Co., Limited, Cambridge.
T. FISHER UNWIN, Limited, 1, Adelphi Terrace, London, W. C.

ON THE CONTINENT.

ERNEST LEROUX, 28, Rue Bonaparte, Paris.
MARTINUS NIJHOFF, The Hague.

IN INDIA.

HIGGINBOTHAM & Co., Madras.
V. KALYANARAMA IYER & Co., Madras.
P. R. RAMA IYER & Co., Madras.
THACKER, SPINK & Co., Calcutta.
W. NEWMAN & Co., Calcutta.
S. K. LAHIRI & Co., Calcutta.
R. CAMBRAY & Co., Calcutta.
THACKER & Co., Limited, Bombay.
SUPERINTENDENT, GOVERNMENT PRINTING, Poona.
D. B. TARAPOREVALA, SONS & Co., Bombay.
GOPAL NARAYEN & Co., Booksellers, etc., Bombay.
Mrs. RADHABAI ATMARAM SAGOON, Bookseller, etc., Bombay.
RAMCHANDRA GOVIND & SON, Booksellers, etc., Bombay.
BOMBAY TRACT AND BOOK SOCIETY, Bombay.
N. B. MATHUR, N. K. H. Press, Allahabad.
MANAGER, NYAYASHRAYA PRESS, Poona.
RAMA KRISHNA & SONS, Lahore.
SUNDAR PANDURANG (RAMNATH SUNDAR, the Successor), Bombay.
THE PROPRIETOR OF THE NEW KITABKHANA, Poona.
KARSANDAS NARANDAS & SONS, Surat.
N. M. TRIPATHI & Co., Booksellers, etc., Bombay.
MUNSHI SEETA RAM, Managing Proprietors, Indian Army Book Depot,
Tuhi, Cawnpore.
NGALDAS HARKISONDAS, Bookseller, etc., Surat.
KING & Co., Bombay.

CONTENTS.

Photographic view of the Lake Arthur Hill Dam

Narrative Portion.

	Pages.
I. General—	
A. Details of Direct Expenditure	i
B. Figures for Capital Works only	ii
C. Figures for other than Capital Works	ii—iii
D. Review of Irrigation	iii
II. Sind—	
1.—Nature of inundation and rainfall	iv
2.—Indus Right Bank Division—	
(i) Works for which Capital and Revenue Accounts are kept	iv—vi
(ii) Works for which only Revenue Accounts are kept	vi—vii
3.—Indus Left Bank Division—	
(i) Works for which Capital and Revenue Accounts are kept—	
Works classified under two groups	vii—viii
(a) Canals taking off from the Eastern Nara	viii—ix
(b) Canals taking off direct from the Indus	ix—x
(ii) Works for which only Revenue Accounts are kept	x
4.—Protective Embankments	x—xi
5.—Indus River Commission	xi—xiii
6.—Miscellaneous	xii
III. Deccan and Gujarat—	
1.—Northern Division—	
General remarks	xiii
(i) 1st class Irrigation Works	xiv
(ii) 2nd class Irrigation Works and Agricultural Works	xiv—xv
2.—Central Division—	
(i) 1st class Irrigation Works	} xv
(ii) 2nd class Irrigation Works	
3.—Deccan Irrigation Division—	
(i) 1st class Irrigation Works—	
(a) Works in existence	xvi—xvii
(b) Works under construction	xvii—xviii
(ii) 2nd class Irrigation Works	xviii
4.—Southern Division—	
(i) 1st class Irrigation Works	xviii—xix
(ii) 2nd class Irrigation Works	xix
5.—Scientific Works—	
(a) Engineering questions that have arisen	xix
(b) Special Irrigation District	xix—xx
(c) River gauging	xx

Administrative Accounts.

Administrative Accounts, Public Works Department (Irrigation), for the Bombay Presidency and Sind	1—130
--	-------

Statistical Statements for Irrigation Works, Deccan and Gujarat.

Statement I A—Statement showing size, command, length and cost of canals	132—133
Statement II A—Statement showing details of catchment area, storage, command and cost of reservoir projects	134—135
Statement I B—Capital Account of Irrigation Works for and to end of 1919-20.	136—139

CONTENTS—*concluded.*

	Pages.
Statement I C, showing financial results of irrigation works for the year ending 31st March 1920. Realizations under main heads of revenue and working expenses	140—141
Statement II C, showing general financial results of irrigation works for and to end of 1919-20	142—143
Statement III C—Demands and realizations during the year 1919-20 ...	144
Statement IV C, showing the financial results of irrigation works for 1919-20 based on assessments	145
Statement I E, showing areas irrigated and average discharges and duty of water in regard to irrigation works during 1919-20	146—149
Statement II E, showing incidence of working expenses and assessed revenue on certain irrigation works during 1919-20	150—151
Statement III E, showing quantity and value of crops irrigated during 1919-20	152—161
Statement IV E—Comparative Statement of irrigation and rainfall for the years 1918-19 and 1919-20	162—165
Statement F, showing remissions on irrigation works for the year 1919-20 ...	166
Statement I F, showing water-rates per acre in force during 1919-20 ...	167—168
Statement G, showing areas and water-rate assessments during 1919-20 according to the system of classification adopted in fixing the scale of water-rates...	169—171
Statement H, showing operations of the year 1919-20	172—173

Statistical Statements for Sind.

Statement I A—Statement showing size, command, length and cost of canals ...	177—179
Statement I B—Capital Account for Irrigation Works for and to end of 1919-20	180—181
Statement I C, showing the financial results of irrigation works for the year ending 31st March 1920. Realizations under main heads of revenue and working expenses	182—183
Statement II C, showing general financial results of irrigation works for and to end of 1919-20	184—185
Statement III C, showing general financial results of irrigation works for and to end of 1919-20	186
Statement IV C, showing the financial results of irrigation works for 1919-20 based on assessments	187—189
General Abstract of financial results of irrigation works for and up to end of 1919-20	190—197
Statement I E, showing areas irrigated and discharges and duty of water in relation to certain works during 1919-20	198—199
Statement II E, showing incidence of working expenses and assessed revenue on certain canals during 1919-20	200
Statement III E, showing quantity and value of crops irrigated during 1919-20	201—209
Statement IV E—Comparative Statement of irrigation and rainfall for the years 1918-19 and 1919-20	210—213

Maps.

Map of the Northern Division.	} At end of Volume.
Do. Central and Deccan Irrigation Divisions.	
Do. Southern Division.	
Index map of the Indus Right and Left Bank Divisions.	

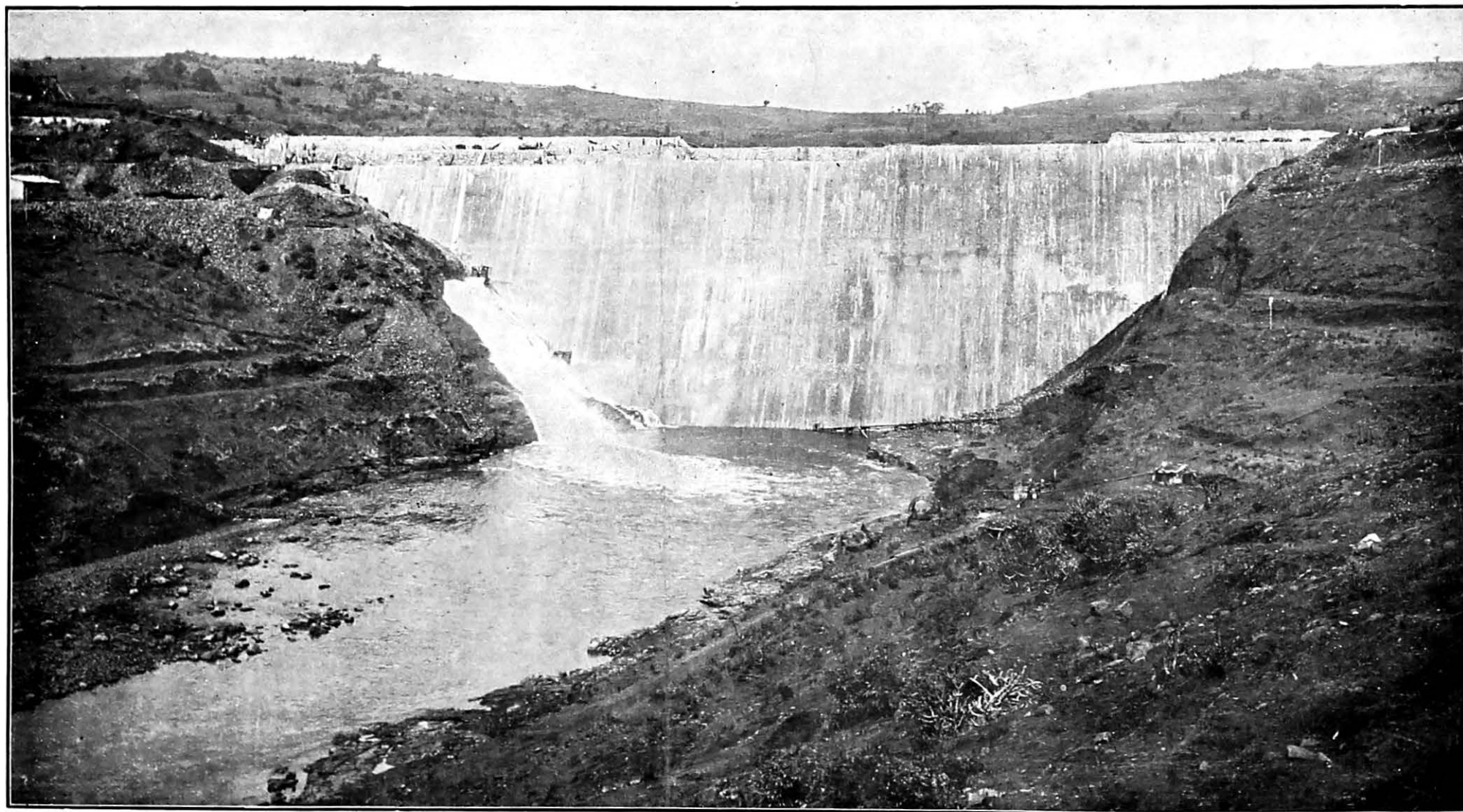

LAKE ARTHUR HILL DAM.

General View of the Dam.

ADMINISTRATION REPORT

OF

IRRIGATION WORKS IN THE BOMBAY PRESIDENCY FOR 1919-20.

I—GENERAL.

A—DETAILS OF DIRECT EXPENDITURE.

In the year 1919-20 the direct expenditure (excluding collection charges) on all the Irrigation Works throughout the Presidency amounted to Rs. 100½ lakhs compared with Rs. 76 lakhs in the previous year, and Rs. 73 lakhs, the average of the last three years, the total is classified and divided between the Presidency proper and Sind as follows :—

	Deccan and Gujarát.	Sind.	Total.
	Rs.	Rs.	Rs.
Works	29,97,996	5,62,630	35,60,626
Repairs	4,89,159	34,07,209	38,96,368
Establishment	8,97,645	11,64,019	20,61,664
Tools and Plant	1,01,947	68,291	1,70,238
Refunds of Revenue	10,755	559	11,314
Gratuitous Relief	29,508	29,508
Suspense Account	3,26,355	21,513	3,47,868
Receipts on Capital Accounts	-3,729	-3,729
Total	48,49,636	52,24,221	1,00,73,857

2. The distribution of the above expenditure under Major heads of Accounts is given below :—

Heads.	Amount.	Remarks.
Rs.	Rs.	
<i>Capital Account—</i>		
Major Works—		
Protective Works	(a) 34,87,139	
Productive Works	1,96,972	
	36,84,111	Imperial.
Minor Works and Navigation—		
Works for which Capital and Revenue Accounts are kept	1,08,600	Half Imperial and half Provincial.
<i>Revenue Account—</i>		
Major Works—		
Protective Works	4,06,268	
Productive Works	16,44,248	
	20,50,516	Do.
Minor Works and Navigation—		
Works for which Capital and Revenue Accounts are kept	6,04,108	
Works for which only Revenue Accounts are kept	12,91,935	
	18,96,043	Do.
<i>Works for which neither Capital nor Revenue Accounts are kept—</i>		
Agricultural Works	20,20,511	Do.
Contribution Works	10,275	Deposit contri- bution.
	20,30,786	
Construction of Protective Works	31,895	Imperial.
Famine Relief outlay on Irrigation Works	2,71,906	Three-fourths Im- perial and one-fourth Pro- vincial.
Grand Total	1,00,73,857	

(a) Includes expenditure in England, Rs. 20,825.

B.—FIGURES FOR CAPITAL WORKS ONLY

3. The receipts on Capital Irrigation Works alone compared with the years expenditure show a profit of Rs. 26,43,781 in Sind and a loss of Rs. 24,14,978 in the Deccan and Gujarát :—

Class of works.	Direct Receipts.	Indirect Receipts.	Total Direct and Indirect Receipts.	Direct expenditure.		
				Capital	Working expenses (including the share of collection charges.)	Total.
	Rs.	Rs.	Rs.	Rs.	Rs.	Rs.
Major Irrigation Works. { Deccan and Gujarát.	16,97,700	4,227	17,01,927	34,87,139	7,04,080	41,91,169
{ Sind	2,12,275	29,33,616	31,45,891	1,96,972	15,76,869	17,73,841
Minor Irrigation Works for which Capital and Revenue Accounts are kept. { Deccan and Gujarát	2,09,187	826	2,10,013	4,587	1,81,162	1,85,749
{ Sind	67,988	19,02,468	19,72,451	1,04,018	5,96,707	7,00,720
Total, Deccan and Gujarát	19,06,887	5,053	19,11,940	34,91,726	8,35,192	43,26,918
Total, Sind	2,80,268	48,38,079	51,18,342	3,00,985	21,73,576	24,74,561
Grand Total, Deccan and Gujarát and Sind 1919-20	21,87,150	48,43,132	70,30,282	37,92,711	30,08,768	68,01,479
Grand Total, average of last three years	17,54,803	45,14,569	62,69,372	26,72,551	26,15,881	52,88,432

4. The area under irrigation showed an increase of about 8 per cent. on the average of the last three years. These areas and estimated values of crops grown are contrasted in the following statement :—

Class of works.	Area.			Value.		
	1919-20.	Average of 3 years ending 1918-19	Difference.	1919-20	Average of 3 years ending 1918-19.	Difference.
	Acres.	Acres.	Acres.	Rs.	Rs.	Rs.
Major Works— Deccan and Gujarát	189,962	122,413	67,549	2,92,41,020	1,95,90,922	96,50,098
Sind	1,357,585	1,285,550	72,035	4,98,43,008	3,97,38,600	96,04,408
Total	1,547,547	1,407,963	139,584	7,85,84,028	5,93,29,522	1,92,54,506
Minor Works— Deccan and Gujarát	52,354	39,807	12,547	32,08,996	23,83,494	8,25,502
Sind	1,020,314	9,82,375	37,939	2,63,20,895	2,22,76,960	40,43,935
Total	1,072,668	1,022,182	50,486	2,95,29,891	2,46,60,454	48,69,437
Grand Total	2,620,215	2,430,145	190,070	10,81,13,919	8,39,89,976	2,41,23,943

C.—FIGURES FOR OTHER THAN CAPITAL WORKS.

5. These may be works for which only Revenue Accounts are kept, or works for which neither Capital nor Revenue Accounts are kept. The former are termed Second Class Irrigation Works in the Presidency (excluding Sind). The receipts on these works are principally in the form of a share of the Land Revenue and are termed "Indirect" and as such are book credits, so that figures of revenue appearing in the Finance Accounts, as distinguished from the Statistical Statements, accompanying the Irrigation Administration Report, are very small, being for direct revenue only, viz., proceeds from sale of water, etc. The area of irrigation on these very numerous works is always large,

but it fluctuates to some extent with the seasons. The following statements give a comparison of this year's and the average of the last three years' figures :—

Class of works.	Revenue.			Expenditure.	Net Revenue.
	Direct.	Indirect.	Total.		
	Rs.	Rs.	Rs.	Rs.	Rs.
Minor Works—					
Works for which only Revenue Accounts are kept. { Deccan and Gujarat.	33,831	5,12,060	5,45,891	2,98,408	2,47,488
{ Sind ..	52,075	25,51,776	26,03,851	11,97,971	14,05,880
Total for 1919-20 ..	85,906	30,63,836	31,49,742	14,96,379	16,53,368
Average total for triennium ending 1918-19 ..	84,377	28,08,786	28,93,169	12,06,559	16,86,604
Works for which neither Capital nor Revenue Accounts are kept. { Deccan and Gujarat.	15,148	15,148	60,218	—45,070
{ Sind ..	11,667	9,39,849	9,51,516	20,47,293	—10,95,777
Total for 1919-20 ..	26,815	9,39,849	9,66,664	21,07,511	—11,40,847
Average total for triennium ending 1918-19 ..	31,580	9,46,104	9,77,684	12,45,590	—2,67,906
Grand Total for 1919-20 ..	1,12,721	40,03,685	41,16,406	36,03,885	5,12,521

NOTE.—In this report whenever the average is referred to, it is the average of the last three years unless otherwise defined.

Class of works.	Area.			Value.		
	1919-20.	Average of 3 years ending 1918-19.	Difference	1919-20.	Average of 3 years ending 1918-19.	Difference.
	Acres.	Acres.	Acres.	Rs.	Rs.	Rs.
Minor Works—						
Works for which only Revenue Accounts are kept—						
Deccan and Gujarat ...	158,820	165,882	—7,062	58,32,627	45,91,907	12,40,720
Sind ...	1,080,012	1,020,104	59,908	3,03,25,471	2,45,05,567	58,19,904
Total ...	1,238,832	1,185,986	52,846	3,61,58,098	2,90,97,474	70,60,624
Works for which neither Capital nor Revenue Accounts are kept—						
Deccan and Gujarat ...	1,911	1,695	216	1,20,262	95,707	24,555
Sind ...	24,374	31,309	—6,935	7,86,414	8,67,339	—80,925
Total ...	26,285	33,004	—6,719	9,06,676	9,63,046	—56,370
Grand Total ...	1,265,117	1,218,990	46,127	3,70,64,774	3,00,60,520	70,04,254

D.—REVIEW OF IRRIGATION.

6. The conditions of cultivation in Sind are entirely different from those in the Deccan and Gujarát. In Sind the rainfall is usually negligible and the cultivation depends almost entirely on canal irrigation which is dependent on the inundation of the river Indus. Description of Irrigation.

7. The inundation of 1919 was excellent. The rainfall was irregular; it caused very great damage to crops where it was excessive, but proved to be beneficial to them where it was moderate. Inundation and rainfall in Sind.

8. In the Deccan and Gujarát the cultivation depends upon rainfall and the tanks and canals are useful for the purpose of growing more valuable crops or to counteract, if necessary, the evil effects of a deficient rainfall. The irrigation schemes in this part of the country involve the construction of storage reservoirs and are costly in comparison with those in Sind. The rainfall of the year was generally satisfactory and well distributed. Irrigation and rainfall in the Deccan and Gujarát.

9. The area irrigated in Sind during the year was nearly 3½ million acres as against 2½ million acres of the previous year and the gross revenue amounted to Rs. 86½ lakhs against Rs. 64½ lakhs of the previous year. Area irrigated and gross revenue.

10. The total area irrigated in the Deccan and Gujarát was over 4 lakhs of acres against 3½ lakhs of acres of the previous year and the gross revenue from all sources was about 24½ lakhs of rupees which showed an increase of nearly 7½ lakhs over that of the previous year.

II —SIND.

I—NATURE OF INUNDATION AND RAINFALL.

Character of the inundation.

11. The inundation of 1919 was one of the best on record, except that the river dropped rather suddenly early in September, and was in marked contrast to that of 1918, which was the lowest on record.

12. The river began to rise in the beginning of June and continued to do so, with slight fluctuations, till it reached the level of 13 feet at Bukkur on the 23rd July. This level was maintained for a period of 30 days while it was never reached in 1918. On the Kotri gauge the "fair irrigating level" of 17 feet was first registered on the 28th June. This level was maintained for 81 days as against 39 days in 1918, 73 days in 1917 and 66 days, the average of the previous 3 years.

13. The highest readings for the year were 14.7 feet on the Bukkur gauge on the 15th August, and 22.4 feet on the Kotri gauge on the 21st August, as compared with 11.8 feet and 19.5 feet on the Bukkur and Kotri gauges respectively in 1918, and the recorded maximum readings on these two gauges of 17.9 feet and 23.8 feet respectively.

Rainfall.

14. The rainfall for the year was irregular. It was moderate in some places, where it was beneficial to crops, while in others, such as the Karachi Canals District, it was very excessive and caused very great damage.

2—INDUS RIGHT BANK DIVISION.

(i)—WORKS FOR WHICH CAPITAL AND REVENUE ACCOUNTS ARE KEPT.

Desert Canal.

15. The Desert canal was opened on the 11th February 1919, over 3½ months earlier than usual, as the head of the channel leading to the original head of the canal was in a favourable condition and as there was a large demand for water for growing cattle fodder and the adhava crop. The head of the channel, however, silted up badly late in the season and the canal ceased to flow on the 13th October, which was much earlier than usual, with the result that the rabi water supply was very much less than that in the previous few years. The length of the channel from the river to the original mouth of the canal is now 16 miles.

16. The full supply gauge reading of 10 feet and over was obtained for 43 days, and the designed discharge for 63 days, which is exceptionally good. Had it not been for the sudden silting of the connecting channel the season would have been a record one for the canal. Even at the tail of the canal the normal full supply level was exceeded for many weeks which is unusual.

17. The continual increase in the area of rice and rabi cultivation on this canal denotes a marked appreciation of the good supply which, owing to a good system of regulation, is made excellent use of.

18. The Adiwah was opened on the 11th June with 3.1 feet on the gauge at the head and ceased to flow on 12th September.

19. Hitherto this high level canal has seldom worked well and, in order to improve the supply, its bed level was lowered during the previous working season, by 1 foot below its original bed, and the sill of the head regulator was also lowered by 1.44 feet. As this work proved very satisfactory and there was no sign of extra silting, the bed will be lowered still further.

20. Generally speaking, the supply was better and steadier than usual, and the land at the tail received a greatly improved supply, though the water level never reached the full supply level.

Unharwah.

21. The Unharwah was opened on 24th May and ceased to flow on 27th October. In the previous cold weather improvements were made to the feeder channel with the object of diverting the flow along the most favourable alignment, and the canal worked well during the whole season. The supply fell off somewhat in the last week of September and rotations had to be resorted to till the canal stopped flowing.

22. The full supply gauge reading of 10 feet was registered for 29 days and the designed discharge of 1,675 cusecs and over was obtained on 65 days. The construction of an inlet and outlet sluice in the bund compartment above the Tori stop gates proved most successful and this reservoir water proved to be of great use for rabi cultivation.

23. A few breaches occurred during the season but caused no damage to public or private property.

Begari Canal.

24. The Begari canal was opened on 25th May 1919 with an initial gauge reading of 3 feet and ceased to flow on 19th February 1920.

25. There was little demand for water in June, but full supply was maintained in July and August at all regulators. Rabi rotations were started on 15th September and full supply was given by rotations to the off-takes above the 6th and 19th mile regulators.

This level could not however be maintained at the 38th mile regulator and the Nurwah did not therefore get a good supply in September. Deficiency was, as usual, felt in the Eden and Sir canals owing to increased rice cultivation in the higher reaches.

26. Erosion of the banks occurred at miles 4/7 and 33/2 and steps were immediately taken to remedy this.

27. The favourable and late supply was, to a great extent, due to groyning work in the supply channel from the river to the old head regulator which was kept to a uniform bed-width by this means with the result that these miles were absolutely clear of silt.

28. The supply in the Choi branch was very good, even after the fall of the river in September. Improvements have been carried out in this branch which is gradually getting into better working order.

29. The Mahiwah was opened on 3rd June 1919 with all its branches and distributaries and worked very well throughout the season. Mahiwah.

30. The effect of the river cutting into the Gudu Dhand, mentioned in the last year's report, resulted in a very good supply at a higher level.

31. The combined effects of the above change and improvements recently made would have shown a marked increase in the area under cultivation, but, as a result of the last year's low inundation, the cultivators did not attempt to bring under cultivation large areas till it was too late. It is anticipated that many cultivators who have left the Deharwah area will gradually return to their old fields.

32. The Sehar Canal Remodelling Project has been sanctioned by the Government of India, but work cannot be commenced until a "close" contour survey is completed and the alignment of the branches is finally settled. Sehar Canal.

33. The Sukkur canal was opened on 4th June and worked very satisfactorily throughout the season. Sukkur Canal.

34. The Dhoro which supplies the Rahuja head of the Sukkur canal ceased flowing early in the previous season owing to the usual silting at the head of the "Dhand". A feeder channel running close to the "pucca" bank was cleared but not to sufficient depth and breadth with the result that extra water had to be given to the Rahuja head from the old downstream head of the Dhoro which was opened on 13th June. From this date onwards throughout the season the supply was very good.

35. The gauge at the Shikarpur road bridge (3/6 mile of the canal) read one foot above full supply level, i.e., 18 feet, for 20 days, the previous maximum admitted being 17.5 feet only. This improvement was the result of the recent raising and strengthening of the canal banks.

36. On the 16th August the embankment at the lower end of the old head of the canal was washed away owing to a sudden rise in the river and owing to the displacement of some of the needles in the old head regulator. The water at the Shikarpur road bridge rose to a level of over 20 feet for a few hours. No damage was, however, caused except a few breaches which were promptly closed.

37. Owing to the previous year's drought the canal was allowed to flow throughout the rabi season and was closed for repairs on 8th April 1920.

38. In the Kur Khairo and Kur Biro full supply was maintained throughout the season. There was a deficiency, however, at their tails, as usual, owing to their insufficient gradient, and also to the heavy draw-off in the upper reaches where the water courses have no masonry sluices. Steps are gradually being taken to remedy these defects.

39. The Ghar canal was opened on 10th May 1919, i.e., a fortnight earlier than usual, as there was a great demand for an early supply owing to the previous season's drought. Ghar Canal.

40. During the season the gauge at head rose to 12.7 feet, which was a record reading, the previous maximum being 12.6 feet. The gauge at Larkana registered 16.8 feet or half a foot higher than the previous record. The surplus water on this unregulated canal was allowed to escape through a cut on the left bank of the canal in mile 3/1 and was passed into forest and waste land.

41. The canal worked most satisfactorily and ceased to flow on the 9th January 1920.

42. Owing to the big bund constructed 3 years ago in the Ghar Dhand below the Ghar canal head the level of water in the canal has been very appreciably raised relative to the same readings on the Bukkur gauge. This bund has also caused the Ghar canal, in its upper reaches, to gradually scour out its bed and thus improve the supply with a lower river.

43. The Fordwah, a feeder to the Ghar canal entering at about the middle of its length, was opened on 28th May 1919 but had to be partially closed practically throughout the season, owing to the improvement in the supply entering the main canal.

44. The Ghar canal at the tail bifurcates into the Naurangwah and the Nurwah, which commenced flowing on the 12th May 1919. The maximum reading of the gauge at their heads was 13.10 feet which had not been recorded during the last 10 years. The Naurang ceased to flow on 2nd November and the Nurwah on 25th October.

45. The Nasrat ex Ghar, which was formerly a branch of the Ghar canal, now takes off from the Ghar Dhand. It was opened on 1st May and ceased to flow on 4th October 1919. The canal worked satisfactorily throughout. The cross regulator at the 9th mile was kept partially closed for the benefit of the high lands in the first 9 miles, and to save flooding at its tail. With a view to utilizing its surplus water, the canal is being extended to feed the Kurshah, a branch of the Ghar system, which suffers from chronic deficiency. This extension will also serve as an escape for the tails of the Mirwah and Hirawah and will protect the town of Mirokhan from being flooded.

Sattah Canal.

46. The Sattah canal takes off from the Sattah Naro which is fed direct from the river Indus on the left bank. This canal commenced flowing on the 23rd May 1919 and worked very well.

(ii) WORKS FOR WHICH ONLY REVENUE ACCOUNTS ARE KEPT.

47. The principal canals under this head are the Sind, Western Nara, Pritohard, Pinyari, Kalri and Baghar canals.

Sind Canal.

48. The old Sind canal, was opened on 20th May 1919. It worked satisfactorily and flowed with its full supply depth of 8.5 feet for 74 days. It ceased to flow on 12th September 1919 owing to silting at the head due to erosion in the river above it. The kharif and dry crops were good. Much land was flooded for rabi. Colonel Fife's channel also worked very satisfactorily. A full supply level of eleven feet was available for 73 days. The banks of the canal are gradually being strengthened to take a depth of 12.5 feet so as to make use of the available supply when required.

Western Nara.

49. The canal was opened on 1st May 1919 with the Bukkur gauge reading 6.4 feet. The regulator at its head was gradually opened to avoid any chance of breaches in the Mehar Sub-division and remained fully opened from 28th May to 20th July 1919 when the supply was regulated according to requirements. Only 11.5 feet to 12 feet of water was allowed at the head from 28th July to 11th August. After this date the full supply level, 12.8 feet was maintained upto 24th August when it was again cut off until the gauge registered 10.0 feet on the downstream side on 31st August 1919.

50. The canal worked most satisfactorily during the season and stopped flowing on 2nd January 1920 when the gauge at Bukkur recorded 1.1 foot. Improvements to the feeder to Gharo B costing Rs. 50,000 were undertaken and these contributed to a large extent to the satisfactory results. A large bund in the Fordwah Dhand, similar to the Bund constructed in recent years in the Ghar Dhand, rendered it possible to keep the Fordwah and Western Nara supplies separate. Surplus water from the Ford Dhand now enters the Gharo B by over-topping its sides instead of by means of the escape Dhand. Formerly the Fordwah back-water silted the Gharo B, but since the bund was constructed, Gharo B has scoured instead of silted and the Fordwah Dhand feeder is also working very well.

51. The New Feeder takes off from Kambrani Dhand ex river Indus and joins the Western Nara at mile 33/0. This Feeder was opened on 10th June to supplement the supply in the Western Nara, with a view to make up for the volume taken away by the Dhamrao canal. It remained wholly opened until 21st July, after which date the regulator was practically closed upto 12th September to avoid the danger of breaches, thereafter it was fully opened. The Feeder ceased to flow on 29th September 1919.

Pritohard Canal.

52. The Pritohard Canal, which is the second feeder of the Western Nara was opened on 22nd May and worked very satisfactorily. It began flowing with the gauge reading only 2.5 feet less than Bukkur. Owing to the excellent supply in the river the head regulator had to be partially closed on June 26th and was not again fully opened until September 17th, a period of 2 months and 21 days. During this time the maximum difference between the upstream and downstream gauges was 6.9 feet on 7th August, the gauge reading being 15.4 feet and 8.5 feet. The previous maximum gauge reading was 15.6 feet in 1908. There were several breaches above the regulator, on both sides which were allowed to act as escapes.

53. Erosion going on at Channa above the mouth produced a heavy deposit of silt in the canal to a depth of 4 to 5 feet which threatened to curtail the supply at the end of the season. Fortunately, the river remained high and the accumulated silt was scoured out.

54. The canal ceased to flow on 3rd December 1919 when the gauge at Bukkur recorded 2.4 feet.

55. The Pinyari canal is 67 miles long and is the chief source of supply in the Pinyari, Sujawal and Shahbunder Sub-divisions. It began to flow on the 6th February 1919. On the 15th of May there was 8 feet water at the head which was sufficient to allow of the opening of the Mahmudawah, the most important branch canal of the Pinyari. The usual rotations at Darro and Shorwah regulators were enforced while the Pinyari was flowing below full supply level. These rotations proved most beneficial.

56. The crops were excellent and abundant except in those areas which were flooded by the abnormal rains and also by flood water from the serious Belo Bund breach.

57. A head regulator for the Mahmudawah has been sanctioned and a project for cutting a new escape drain from the Gungro Chandan to the sea, so as to give a good tail to the whole of the Mahmudawah system, has also been sanctioned.

58. The Kalri canal takes off from the river on the right bank near Luka and runs south-west through the interior of Tatta Taluka and tails into the Mirpur Sakro Taluka.

59. The canal began flowing on 14th June 1919. The removal of two large bends last year resulted in a higher level of water at the tail. During the early part of the season, owing to the late rise of the river, there was some deficiency in the supply, but later on conditions were greatly improved.

60. The Baghar canal is one of the Deltaic mouths of the river Indus taking off from the right bank of the river near Tatta. It runs through the Baghar Sub-division and tails into the sea through the Sheikha creek. It began flowing as early as 1st April when Kotri read 10.2 feet, and ceased to flow on 10th November 1919.

61. The following are the principal works, under the head "works for which only revenue accounts are kept," which were either in progress or completed during the year under report:—

WORKS IN PROGRESS.

	Expenditure during 1919-1920. Rs.
<i>Western Nara District.</i>	
1. Constructing a Head Regulator over the Chandan Vacchero Canal	2,666
2. Constructing a straight cut to Kakolewah	1,910
<i>Karachi Canals District.</i>	
3. Constructing a cross regulator at Taki 88 of Mahmudawah	4,423
4. Constructing a cross regulator at Taki 86 of Ganj Bahar	1,608
5. Constructing a cross regulator at Taki 1 of Laikpur Canal	1,456
6. Constructing 2nd class Inspection Bungalow at Jati	3,048
7. Constructing Head Regulator over Ghar Marhowah	2,837
8. Constructing a new Regulator over Busanowah	2,588
9. Constructing Head Regulator over Nasirwah	7,975
10. Constructing Matlawah	7,702

WORKS COMPLETED.

	Expenditure during 1919-1920. Rs.
<i>Shikarpur Canals District.</i>	
11. Additions and alterations to the Public Works Inspection Bungalow at Miani	2,887
12. Constructing a regulator at mile 9/5 of the Lundiwah	830
13. Constructing a regulator at mile 11½ of the Dengro Canal	903
14. Constructing a regulator at mile 9½ of the Dengro Canal	1,219
15. Constructing a regulator at mile 16/6 of Koraiwah	479
16. Constructing a regulator at mile 19/6 of Koraiwah	443
17. Constructing a regulator at mile 4/6 of Mahesro Canal	697

3.—INDUS LEFT BANK DIVISION.

(i) WORKS FOR WHICH CAPITAL AND REVENUE ACCOUNTS ARE KEPT.

62. The canals in the Left Bank Division fall under two groups, viz., (a) the Eastern Nara system and (b) canals taking off direct from the Indus.

63. Under (a) are the Nara River, the Jamrao, Mithrao, Khipro, Thar and Hiral canals all of which, except the Khipro which flows during the inundation only, are

semi-perennial. The Thar canal, though classed as perennial, is closed on or about the 1st December each year with a view to save the land under command from becoming water-logged.

64. Under (b) are the Dad, Nasrat, Fuleli, Hasanali and a large number of smaller canals. All these are classed as inundation canals though the Fuleli receives a fair supply in the rabi season.

(a) *The Eastern Nara System.*

Nara Supply
Channel

65. The Nara Supply Channel taking off from the river Indus on its left bank above Rohri is an artificial channel, 12 miles in length, forming the mouth of the Nara, an ancient course of the Indus. This channel is capable of carrying 20,000 cusecs during a high inundation, but when the discharge exceeds about 5,000 cusecs, water overtops the banks of the Nara below the tail of the Supply Channel and spreads upto the Flood Diversion Bund on the east and the hills on the west.

66. The head regulator of the Nara Supply Channel was kept fully open during the whole of the inundation season. The maximum water level during the year was recorded on the 16th August when it was 22.6 feet on the down stream of the head regulator and 27.2 feet at the 12th mile against 26.5 feet of last year. The Supply Channel worked well during the kharif season. In the rabi season it had silted up to some extent in December owing to active erosion just above its mouth. This combined with a deficient supply of seepage water caused some anxiety for some time regarding the supply to the Jamrao and Mithrao, but the situation steadily improved after December and the clearance of the channel became unnecessary. The necessary repairs, consisting of stone-pitching and groyning in miles 8 to 10, were carried out during the year. An expenditure of about half a lakh of rupees was incurred during the year on the Flood Diversion Bund bringing up the total expenditure on this work to nearly 4½ lakhs rupees.

The Nara

67. The length of the Nara from the end of the Nara Supply Channel to the Jamrao Head works is about 96 miles and from the Jamrao to the Thar weir about 100 miles. It commands over 500,000 acres of cultivable land. The area cultivated during the year on the Nara in the Eastern Nara District was about 64,500 acres as against 25,648 acres in 1918-19 and 34,386 acres, the average of the previous three years.

68. The Nara bed is in fairly good condition. Most of the silt deposited below the Makhi Regulator has been scoured away by the construction of an inner line of Bunds which are approaching completion. The Moorad and Bagdad Sang sluices were fully opened from 28th July to 15th September 1919 and a good quantity of water was thus stored in the Makhi Dhand which forms a reservoir for supplementing the rabi supply to the Mithrao. This storage proved most useful.

Jamrao Canal

69. The capital expenditure on the Jamrao canal during the year amounted to about Rs. 14,000 and was incurred mainly on (1) constructing a regulator at 73rd mile, (2) extending the Bhitaro Minor, (3) constructing a 2nd regulator on the Jamsahib Minor and (4) constructing a distributary near mile 113 of the Jamrao canal. The recoveries from colonists during the year amounted to Rs. 7,415. The canal and its minors were maintained in good order throughout the year.

70. The area cultivated during the year was about 284,000 acres as compared with 231,336 acres last year and 236,389 acres, the average of the previous three years. The area under cotton was about 128,000 acres as compared with 110,855 acres in the last year and 98,670 acres, the average of the previous triennium. Owing to inadequate supply in the rabi season a rotation of four days had to be adopted in December and continued till the end of the season. Wheat which was sown early was damaged by frost in February.

71. On this canal grants of new land to the extent of 8,479 acres were made to cultivators during the year.

Mithrao Canal.

72. In the beginning of the kharif season, the water supply in the Mithrao canal was insufficient from mile 9 to the tail, but the rainfall at the end of July and the judicious distribution of the supply available improved the situation considerably. The canal and its branches worked well on the whole, the only exception being the 30th mile Left Bank Distributary where, as usual, there was difficulty in supplying water to the tail karias.

73. Owing to the construction of the Makhi Left Bank Distributary, no supply was drawn from the first 9 miles of the left bank of the main canal. This distributary with its minor has proved a success but requires certain modifications which will be carried out in 1920-21.

74. The capital expenditure of the year amounted to nearly Rs. 39,000 and was incurred on completing the Makhi Distributaries Right and Left.

75. The area cultivated during the year under report was about 108,600 acres as compared with 106,379 acres in the last year and 116,741 acres, the average of the previous three years.

76. The Hiral canal was opened on 25th April and worked satisfactorily. Al- Hiral Canal. though the supply was good, rotations had to be resorted to with a view to maintain a proper distribution. Rice cultivation, temporarily allowed in the Hiral tract, still continues.

77. The cultivation during the year was about 16,400 acres as compared with 12,432 acres in the last year and 13,401 acres, the average of the previous three years.

78. The capital expenditure of the year was about Rs. 14,000 and was incurred on constructing the Head Distributary *ex* Hiral canal.

79. Grants of land to the extent of 1,841 acres were made to cultivators on this canal during the year under report.

80. The Thar canal with its branches worked fairly well during the year. The Thar Canal. canal was opened on 15th May and closed on 1st December. For the proper distribution of water rotations had to be resorted to at all the regulators.

81. The cultivation on the canal during the year was about 51,700 acres against 52,721 acres in the last year and 54,362 acres, the average of the previous three years.

82. The capital expenditure during the year was nearly Rs. 33,000 and was incurred in completing 3rd and 7th mile Distributaries. These distributaries proved a success on the whole though there is deficiency at the tail in both cases, to remedy which steps will have to be taken to regulate the supply by adjusting the sluices to ensure an equitable distribution.

83. The Khipro canal takes off the right bank of the Nara at mile 66. It was Khipro Canal. flowing from the 1st June to 4th October. As usual the supply was unsatisfactory.

84. The cultivation during the year was about 2,600 acres against 2,419 acres in the last year and 3,281 acres, the average of the previous three years.

(b) Canals taking off direct from the Indus.

85. The supply received by the Nasrat canal during the year under report was the Nasrat Canal. most satisfactory that has been obtained during the last 10 years. The Lundi Dhand gave cause for anxiety at the height of inundation when it began to silt in its first 17 takis, but the measures adopted to scour out the silt were successful. The groynes in the Dhand which had been damaged near the mouth, were thoroughly repaired during the year.

86. The banks of the Nasrat canal, which usually breach in miles 14 to 16, where the canal passes through Dhoros, were raised and strengthened during the year so that water can now be headed up safely up to 12' upstream of Lakha Regulator thereby relieving the pressure to a certain extent on the head regulator at a time when spill water enters the Lundi Dhand. The construction of a new head to Madad and Lundowahs was in progress. This work will convert a large area of lift land into flow and also bring most of the waste and fallow lands under cultivation.

87. The cultivation during the year on this canal was about 60,200 acres against 59,536 acres in the last year and 79,631 acres, the average cultivation of the three previous years.

88. The total expenditure on the construction of karias and kasis up to the end of the year on the canal amounted to about Rs. 2,89,000.

89. Grants of new land to the extent of 1,170 acres were made to cultivators on this canal during the year under report.

90. The Dad canal was opened on the 19th May and it had a very good supply Dad Canal. throughout the season. The usual flooding at the tail was stopped by opening an escape into the Yarowah and thence into the Ahbhar Kario. There was a deficiency in the tail of the Mubarakwah and also between miles 59 and 72 of the main canal. In the former case it was mainly due to the increase in the area of rice cultivation in the head reaches of that canal and masonry sluices are being gradually constructed to enable a fair distribution of water to be made. In the latter case the deficiency was due to the raising of the pavement of the 50th mile regulator and the construction of bed groynes. These defects will be totally removed when the Lower Dad Canal Remodelling Project is undertaken and completed.

91. The cultivation during the year on this canal was about 81,500 acres against 77,810 acres in the last year and 99,890 acres, the average of the three previous years.

92. The total expenditure on the construction of karias and kasis to the end of the year under report was about Rs. 1,32,600.

93. New land to the extent of 200 acres was allotted during the year.

94. The Ren Distributary which takes off from the Dad canal worked satisfactorily during the year under report. The total expenditure on this project to end of the year was Rs. 2,11,750, the outlay of the year being *minus* Rs. 2,069, which represents recoveries from colonists.

95. New land to the extent of 1,474 acres was allotted during the year on this canal.

Fuleli Canal.

96. The Fuleli canal and its branches worked satisfactorily. During the year the supply was very good but crops in the low lands suffered on account of heavy rainfall which caused flooding. The excess of water after the rain in July caused breaches in the Fuleli Escape which were closed by reducing the water level at the Alpur Regulator.

97. The Jamshora head gave no trouble. Owing to heavy rainfall in Badin Taluka and consequent flooding of water-logged areas, it was necessary to reduce the supply at the head regulator for many days in the season. Great difficulty is experienced in regulating the supply with the vertical needles which are quite unsuitable for this large regulator and to overcome this the construction of a new regulator with gates is under consideration. The head of the old Fuleli was in very good condition and the supply was on the whole satisfactory. The groynes constructed last year in the very wide section of the canal below Nareja Regulator prevented the bed from silting.

98. The cultivation on this canal during the year was about 380,000 acres against 361,448 acres in the last year and 397,683 acres, the average of the previous three years.

Hasanali Canal.

99. The main Hasanali canal worked satisfactorily, but the tail reach, which is an old and tortuous channel, suffered from deficiency. To remedy this, proposals for the regulation of the excessive discharge drawn by outlets in the upper reaches are under consideration. Owing to the construction last year of masonry sluices for the karias watering rice lands on the Rajwah branch the canal had a good supply at the tail and did not silt.

100. The area under cultivation during the year under report was about 20,000 acres against 17,361 acres cultivated in the last year and 18,733 acres, the average of the three previous years.

Canals in the
Hyderabad Canals
District.

101. All the canals in this District worked satisfactorily. There were very few breaches in the banks of the Great Marakh, and these that did occur were closed promptly. The Jakhri Dhand, which supplies the Sarfrazwah, was eroded by the river in the first half mile. The Great Marakh regulator was completed, the expenditure incurred thereon during the year being about Rs. 65,500. The construction of a regulator at the head of the Albahar Kacheri is also in progress and a sum of about 11,000 rupees was spent on it during the year.

102. The cultivation in the whole of the Hyderabad Canals District for the year was about 258,500 acres against 234,950 acres in the last year and 272,552 acres, the average of the previous three years.

(ii) WORKS FOR WHICH ONLY REVENUE ACCOUNTS ARE KEPT.

103. The principal canals under this head are Naulakhi, Mehrab and Dambhro in the Nasrat Canals District and Ren, Gharo Mahmudo, Kari Shumali and Nasir in the Hyderabad Canals District. With the exception of some of the branches of the Naulakhi, the supply in all the canals under this head in both the Districts was satisfactory.

4.—PROTECTIVE EMBANKMENTS.

104. In the southern (first) section of the Kashmor bund the flood water touched the whole of the front bund, 1896 loop, Tori Bund and Haibat loop upto mile 16/3, while in the second and third sections the flood water did not touch the bund at all.

105. In the month of June erosion took place above the Begari mouth, but the erosion stopped in the first week of July and left just the rear slope of the bund standing in mile 3/5. This section has since been eroded and the 1896 loop will therefore become the first line of defence. Attempts are being made to thoroughly wet the Ghospur loop by trench water.

106. Erosion also occurred at ordinates 4/6 to 5/7 but was not serious.

107. There were no breaches during the season.

108. The Haibat and Ghospur bunds were all wetted by the trench system. Unharwah loop was not wetted, as the bund in front of it was very strong.

109. Due to kalar soil, leaks in Ghospur wetting trench were innumerable.

110. All the bunds in the Shikarpur Canals District stood well throughout the Abkalani season. The trenching bund of the Bichanjee loop bund gave trouble and need further strengthening and more sand trenches at bad places. Erosion was fairly active again opposite Loi Regulator and this regulator and the Loi Bungalow are now in danger of being eroded away unless the river changes its course.

111. The River being far away, the bunds in the Ghar Canals District were not severely taxed; a few leaks occurred but were promptly stopped.

112. The Western Nara Bunds were raised and strengthened in certain lengths during the year at a cost of Rs. 6,619. During the year under report water touched the Bunds throughout almost their whole length, and there was great pressure of water at many places. Owing, however, to very careful patrolling and the great care taken the bund withstood the high pressure and no breaches occurred. Many leaks, however, occurred but they were immediately detected and closed. The good work done under very trying conditions during the Abkalam season on these bunds by the Executive Engineer, and by the Sub-divisional officers of the Labdaria, Pritchard and Dadu Sub-divisions was greatly appreciated and the cultivation protected was a record in quantity and quality.

113. In the Karachi Canals District the new Belo Loop, 8 miles long and of an average height of 18 feet, which had been completed on 31st May 1919 was breached on 27th July 1919. A length of 6 miles had been soaked, when the water level rose very rapidly against the whole length owing to the rapid rise of the river which caused a breach in the small emergency loop that had been constructed with a view to keeping out the river water during construction.

114. A length of two miles remained to be wetted when, owing to the breach in the emergency bund, an underground leak occurred which it was found impossible to locate. The bund collapsed suddenly over the site of the leak and a serious breach occurred. Owing to very heavy rains at this time, very cold violent winds, and to the scarcity of labour it was found impossible to prevent the breach from widening and all the available labour had to be used in preventing the remaining $7\frac{1}{2}$ miles of the bund from being eroded by wave action.

115. Over twenty serious leaks were successfully closed.

116. The water from the breach, together with the abnormal floods, due to the excessive rain which commenced on the 29th July, flooded a vast area in the Sujawal, Shahbunder and Jati Talukas. A great amount of kharif cultivation was destroyed but the flood water, when it subsided, enabled a good amount of extra rabi to be grown.

117. Erosion had been very active in mile $5\frac{7}{8}$ to $8\frac{1}{4}$ of the Baghar Uchito Bund on the right bank and near Belo on the left bank (mile 34 of the Mulchand Shah Bunder Bund). On account of the former an emergency loop has been constructed and a retired loop is under construction. The Belo Loop constructed last year has been completely repaired and is sufficiently retired for the present. In mile 19—20 of the Mulchand Shahbunder Bund, the shortest length of the ordinate on the 7th May 1919 was only 563 feet. A short loop between miles $18\frac{5}{8}$ and $19\frac{7}{8}$ is under construction.

118. In the Nasrat Canals District, the Naulakhi Bhorti Bund had water against it in the whole of its length of nine miles, the maximum depth being 4'6" at mile 2. The front loop of compartment No. 3 breached on 30th July, but the breach was promptly closed. Water also touched the whole length of 3 miles of Mikaro and Tirchi Bunds but both stood the pressure well. The river spilled over its left bank between Dambro and Dad Heads and flooded a large tract in Naushahro and Moro Talukas. Spill water also flooded the tract below Doulatpur and breached into and crossed the Suhagan and Hebert branches of the Dad canal. The consideration of the proposal to construct a spur bund to shut out spill water from this area, mentioned in last year's report, is postponed as the scheme is very costly and would be unnecessary when the new Dad branch in connection with the proposed Rohri Canal, is constructed.

119. The Ren bund in the Hyderabad Canals District stood well during the year under report.

120. The Hajipur bund in the Fuleli Canals District suffered from wave wash in the 3rd, 13th and 14th miles and repairs were carried out during the year where the slope was cut away by wave action. The Gidu Bund in this District was in danger of being eroded by the current of the river which was deflected by the construction of a stone groyne. This work, which was carried out in the height of inundation with very great difficulty, was a complete success.

5.—INDUS RIVER COMMISSIONS.

121. The expenditure on works and surveys was, as usual, charged to "43—Irriga- Indus River Com-
tion Minor Works and Navigation—Agricultural Works—Works for which neither mission Works and
Capital nor Revenue Accounts are kept." their classification.

122. The usual topographical surveys, aggregating 2,073 miles in length, of the Surveys of the
Indus, dhands, bunds, etc., were carried out. Besides this, the taluka boundaries in the Indus.
Larkana, Nawabshah, Hyderabad and Karachi Districts were also surveyed as far as
possible. The total length of the river course from Rojhan in the Punjab to the point
of its bifurcation was 541 miles. The whole of this length together with about 25 miles
of the Haidri river and 6 miles of the Ochito below the bifurcation point were surveyed
and plotted.

Khairpur Boundary rails.

123. The Khairpur Boundary rails were inspected as usual and a traverse survey of 38 miles was executed in connection with the refixing of some "Dhurries" which were pointed out by the state authorities through the Collector of Sukkur.

River gauges.

124. Gauge readings of the river were taken daily at 11 stations, twice a week at four stations and weekly at six stations. The maintenance of all these gauges is necessary for the purpose of fixing the High Flood Levels for the river embankments, for recording the changes in and level of supply at canal mouths and for observing any permanent change in the level of the river.

Scientific works and discharges of the Indus

125. Discharge and other special observations were continued at Sukkur and Kotri as usual. The results will be published in the Indus River Commission Records. The total monthly discharge at Sukkur during the inundation season and the minimum, maximum and average discharges of the year, compared with the results of the previous four years, are as follows:—

Month.	1915-16.	1916-17.	1917-18	1918-19.	1919-20.
	Cusecs.	Cusecs.	Cusecs.	Cusecs	Cusecs.
June	8,925,000	8,038,000	7,233,000	13,257,000	8,350,000
July	10,756,000	13,044,000	8,603,000	9,809,000	12,186,000
August	11,834,000	18,227,000	18,941,000	9,924,000	14,082,000
September	7,083,000	7,972,000	12,985,000	5,924,000	7,488,000
Total	88,598,000	47,281,000	47,762,000	38,914,000	42,106,000
Average discharge ... Cusecs...	316,377	387,549	391,492	318,967	345,131
Maximum discharge ... Cusecs...	430,445	735,348	740,279	521,890	506,352
Minimum discharge June to Sept.... Cusecs ..	134,888	73,287	126,049	92,901	135,136
Minimum discharge observed throughout the year Cusecs...	25,546	17,568	28,083	21,784	31,017

Note—These totals and their constituent figures are the sums of the daily observations of discharge in the Indus in cusecs. To arrive at its total discharge during the period concerned, the figures given in the table must be multiplied by 86,400 (the number of seconds in a day).

Extensions and Improvements and special repairs

126. The estimated cost of the works, under these heads, sanctioned or approved during 1919-20 by the Indus River Commission for execution by the Executive Engineers and by the Commission was as given below:—

District.	Extensions and Improvements.	Special Repairs.	Total.
<i>A—Indus Right Bank Division.</i>			
	Rs.	Rs.	Rs.
Western Nara	3,713	39,495	43,208
Shikarpur Canals	112	61,637	61,749
Ghar Canals	284	284
Karachi Canals	3,78,364	6,84,943	10,63,327
Total ..	3,82,493	7,86,075	11,68,568
<i>B—Indus Left Bank Division.</i>			
Fuleli Canals District	5,558	2,13,225	2,18,783
Hyderabad Canals District	3,712	3,712
Nasrat Canals District	64,625	64,625
Total ..	9,270	2,77,850	2,87,120
<i>C—Indus River Commission.</i>			
Works under the direct control of the Indus River Commission	11,878	11,878
Grand Total ..	4,03,641	10,63,925	14,67,566

127. The large amount sanctioned for works in the Karachi Canals District was required for the construction of Marho and Thahimani Gulel Loops and raising and strengthening of the Mulchand Shahbunder and Baghar Uchito Bunds. In the Fuleli Canals District as the Gidu Bund was threatened with erosion, a stone groyne was constructed to divert the current and the bank was generally strengthened by pitching wherever it was necessary to do so.

Maintenance and repairs.

128. The total expenditure under this head on the several works under the direct control of the Indus River Commission was Rs. 13,148 of which Rs. 1,880 were spent on the river gauges establishment at Sukkur, Kotri, Jerruck and the Indus Delta.

129. The total expenditure incurred and accounted for by the Indus River Commission was :—

				Rs.
Works	19,833
Repairs	13,148
Establishment	69,272
Tools and Plant	10,287
Total				1,12,540

130. Heavy erosion occurred at mile 31/4 of Sukkur Begari Bund and mile 99/0 of Western Nara Bund, the maximum rate of erosion being 600 feet and 1,966 feet per week respectively. The erosion between miles 5/4 and 6/4 of Baghar Uchito Bund necessitated the construction of Marho and Thahimani Gulel Loops, the maximum rate of erosion per week being 164 feet which was observed opposite miles 6/1 during the week ending 26th July 1919. For lower Sind this erosion is considered heavy.

131. The plans and estimates for the Sukkur Barrage were completed during the year. The whole project, including the Barrage and canals, has since been submitted to the Government of India for obtaining the sanction of the Secretary of State. This project comprises the following works: (i) a Barrage about a mile in length, across the river Indus, below the gorge at Sukkur, (ii) two large perennial canal systems taking off from above the Barrage — one on the left bank of the river running south from Rohri to Hyderabad and the other on the right bank of the river superseding the whole of the existing inundation canals between the Rahuja head of the Sukkur Canal and Shehwan and (iii) a large new supply channel, which is also to take off immediately above the Barrage, to feed the Eastern Nara River, the remodelling and general improvement of the whole of the Canal systems dependent on the Eastern Nara for their supplies and the construction of a new canal to be called the Khipra Canal. Provision has also been made in the project for the construction of a Flood Protective Bank, 105 miles long, from Makhi to Navkot which will entirely exclude the Ghotki floods. The proposed new works will undoubtedly be a great boon to the cultivators. In place of an irregular and uncertain supply depending entirely on the natural level of the Indus, there will be a certain and regular supply during all seasons of the year and when irrigation on all the new canal systems has reached its maximum, a total area of over 5½ million acres will be watered in place of the existing area of about 2 million acres in the tract commanded. The whole project is estimated to cost 16 crores of rupees.

132. No work was carried out by the Survey Department for the Indus River Commission during the year in connection with levelling operations in Sind. Work done by the Survey Department.

6.—MISCELLANEOUS.

133. Existing plantations on canals and bunds in the Left Bank Division were cared for. New trees were also planted in all Districts and they are thriving well. Plantations

134. No Egyptian cotton was sown in this Division during the year. The following table gives details regarding waterings given to indigenous cotton. Irrigation of Cotton.

District.	Lift lands.		Flow lands.		Date of last watering.
	No of water-ings.	Intervals between.	No. of water-ings.	Intervals between.	
Nasrat Canals District	11	7 to 15 days	29th August 1919
Hyderabad Canals District	8 to 11	Between 21st September and 8th October.
Fuleli Canals District	4 to 8	9 to 42 days	10th September and 7th October.
Eastern Nara District	4	15th October.
Jamrao Canal, Northern District	7	...	7 to 12	Between 27th September and 15th November.
Jamrao Canal, Southern District	6 to 9	6 to 8	...	Between 15th October & 8th November.

III.—DECCAN AND GUJARAT.

1.—NORTHERN DIVISION.

135. The rainfall was generally satisfactory and well distributed, but in the Khari canal area it failed in the latter part of the season. Sufficient water was therefore not available to supply the last watering required by the large area of rice grown under the Khari Cut Canals. Cotton cultivation is rapidly progressing in the Kalol Taluka and Halol Mahal and has also made much progress in the Kaira District to the detriment of irrigation, as the people do not generally take water for this crop. General remark

(i)—FIRST CLASS IRRIGATION WORKS.

Hathmati and Khari
Cut Canals.

136. The rainfall gauged at Ahmedabad and Prantij during 1919-20 was 29·96" and 30·35" against an average of 29·57" and 30·50" respectively for the last 30 years, including the year under report. The monsoon broke as usual in the middle of June, more than one inch of rain fell on the 16th and 17th and the rainfall continued, with intermissions, until the middle of September.

137. Due to the favourable rains, there was a limited demand for kharif irrigation on the Hathmati canal and the rabi area amounted to 2,798 acres only or 32 acres per cusec.

138. In the area served by the Khari Cut canal the rainfall, though about average, was not well distributed. It was heavy between 15th July and 15th September 1919 but ceased altogether thereafter, with the exception of a few drizzles in November, after the rice came to maturity. A large area was planted with rice and it was therefore not possible to give the last necessary watering to the whole of that area. As, however, there was no demand for water on the Hathmati, due to favourable rain in the area, water therefrom, as well as from the Bokh, was utilized to save the rice under the Khari Cut canal. Some remissions had, however, to be made. The kharif irrigation amounted to 10,672 acres or 111 acres per cusec. Only 63 acres of rabi were irrigated, as the land was dry, there being no rain after 15th September, and the cultivators did not expect to obtain sufficient water and did not make use of the amount that was available.

139. The total area irrigated and the gross assessed revenue on the Hathmati and Khari Cut canals during the year were about 14,000 acres and Rs. 73,900 respectively against 8,400 acres and Rs. 46,200, the averages for the previous triennium.

Tanks in the Kaira
Collectorate.

140. The areas irrigated by and the gross assessment from the Wangroli, Tranza, Nagrama, Savli and Saiat tanks compare with the averages of the previous triennium as shown below:—

Name of tank.	1919-1920.		Average of the previous three years.	
	Area irrigated.	Gross assessed revenue.	Area irrigated.	Gross assessed revenue.
	Acres.	Rs.	Acres.	Rs.
Wangroli	1,044	4,428	642	2,446
Tranza Nagrama	884	10	285
Savli	2,000	7,321	457	1,951
Saiat	660	3,199	85	792

141. The Wangroli, Savli and Saiat tanks were full and the Tranza Nagrama tank was empty. The water in the former was utilised in irrigating the kharif and rabi crops, mainly rice, wheat and gram.

142. All these tanks were maintained in good condition at a cost of Rs. 12,139. The works of Extensions and Improvements to Saiat Tank and of constructing 2 bridges on Tranza Nagrama Tank were completed at a total cost of Rs. 497 and Rs. 1,795 respectively.

Futelao Tank.

143. For the first time the tank filled and its waste weir overflowed. Only 49 acres were irrigated in the rabi season yielding a gross revenue of about Rs. 150. The tank was maintained in good and working order at a cost of Rs. 780. Irrigation from this tank has not yet developed.

(ii)—SECOND CLASS IRRIGATION WORKS AND AGRICULTURAL WORKS.

Khari Sluices.

144. The Khari river water itself being insufficient, after 15th September 1919, for the crops on the Khari Sluices, water from the Bokh Reservoir was utilised for their protection. As there was no rain in the latter part of the months of September and October much of the water let down from the Bokh was absorbed in the Khari river bed, even the 50 cusecs let down at the Rapur weir was absorbed and did not reach the Kanera Sluice.

Muwalia Tank.

145. The tank is the largest in the Panch Mahals; the capacity at the Full Supply Level being 237 million cubic feet. The rainfall gauged at Muwalia was 37·94" and it was well distributed throughout the season. Due to the previous famine year the Bhils resorted to Maize cultivation early in the season and there was very little Kharif irrigation. Again, as the rainfall was favourable and some showers fell in January, there was not much demand for rabi irrigation. The area irrigated was 6 acres in the hot season, 16 in the kharif and 341 in the rabi season and the total revenue amounted to Rs. 1,076. The miscellaneous receipts derived from the cultivation, etc., in the tank bed were Rs. 751 against Rs. 289 of the last year. The tank and the canals were maintained in good condition at a cost of about Rs. 3,600.

Old Tanks.

146. Improvements on 49 and repairs to 50 small irrigation tanks in the Gujarat Irrigation District and repairs to 16 tanks in the Surat and Broach Districts were executed at a total cost of about Rs. 63,000.

147. The following important works were in progress during the year :— Works in progress.

- (1) The Timba Tank at Harsol, Taluka Prantij, Ahmedabad District (Nearly completed).
- (2) The Matewal Tank at Salun and Nanodra Villages, Taluka Thasra, Kaira District.
- (3) The Fudsar Tank at Lasundra, Taluka Kapadwanj, Kaira District.
- (4) The Bodedra-Bujrag Tank
and
- (5) The tank at Dangaria, Taluka Godhra, Panch Mahals.

148. The drainage channels in the Surat and Broach District and Gujarat Irrigation Drainage channels. District were maintained at a cost of about Rs. 12,600 and the protective and reclamation works in the former district cost nearly Rs. 6,000.

149. Year by year the tides from the Gulf of Cambay have been steadily advancing inland eastward and spoiling the culturable lands of the villages of Gandhar, Mular, etc. Gandhar Bund in Wagra Taluka of the Broach District. To prevent this inroad of the sea the construction of a Protective Bund has been undertaken. The Bund is to be 2½ miles in length and to cost about Rs. 15,000.

2—CENTRAL DIVISION.

150. There are very few Irrigation works of importance in the charge of the Superintending Engineer, Central Division.

151. During the year under report the rainfall was good and consequently there was no great demand for water.

(i)—FIRST CLASS IRRIGATION WORKS.

152. During the year a larger area was brought under irrigation owing to the Ekruk Tank. extension of irrigation from the 11th mile of the perennial canal upto the 19th mile and to the issue of rabi water to irrigators on the high level canals. The area irrigated under this tank was 4,377 acres against 2,872 acres, the average of the previous three years, and the gross assessed revenue amounted to Rs. 1,34,747 showing an increase of Rs. 32,518 over the average of the the past three years. The increase in revenue was due partly to the large consumption of water by the Sholapur Mills, to an increase in the Town Water Supply and also partly to increase in sales of canal produce.

153. There was not sufficient storage available to meet the full demand for water for sugarcane on this tank, about 5 acres only being grown as an experimental measure. The results will be noted in future reports.

154. The eight months' rabi leases which were introduced as an experiment for a Jamda Canals. period of six years ending 14th June 1922 on this canal showed a marked increase last year; but, owing to the seasonable rainfall no cultivators came forward to take up additional leases. In the leased area, only 151 acres were actually irrigated from canal water out of a total leased area of 591 acres.

155. The total area irrigated by these canals during the year was 1,595 acres against an average of 2,900 acres for the previous triennium. This once again emphasizes the fact that in a large cotton-growing District like Khandesh, the cultivators are not at all keen for water for irrigation when the rainfall is sufficient and seasonable. The cultivators on the Jamda canals have not sufficient confidence in the adequacy of the water supply without an independent storage reservoir. At present the Girna River discharge at the Jamda Bandhara is supplemented by a supply of water from the Chankapur Tank in the Nasik District, but the latter cannot be depended on permanently owing to the large area of irrigation which it has to provide for.

156. On all the remaining works, except the Bhatodi and Ashti tanks, the area Other works. irrigated shows a falling off from the average area for the previous triennium, but this decrease was counterbalanced by the increased irrigation on the above mentioned two tanks.

157. The total area irrigated on the first class irrigation works was 15,916 acres and the gross assessed revenue Rs. 2,15,815, the average of the previous triennium being 14,874 acres and Rs. 1,80,714 respectively.

158. Although the area shows an increase over the average of the last triennium it is less than the last year's area by 7,039 acres. The decrease is due to the seasonable rainfall and consequently less demand for water.

159. Almost all irrigators on the Ekruk, Ashti, Koregaon and Pathri tanks in the Sholapur District have entered into six years' leases from 15th February 1919.

(ii)—SECOND CLASS IRRIGATION WORKS.

160. The total expenditure on "Extensions and Improvements" and "Maintenance and Repairs" to the Bandharas in the East and West Khandesh Districts was Rs. 5,643 and the area irrigated thereon was 2,315 acres.

8.—DECCAN IRRIGATION DIVISION.

(1) FIRST CLASS IRRIGATION WORKS.

(a) Works in existence.

Protective Works.

Nira Left Bank Canal and Shetphal Tank 161. One of the oldest and so far the largest irrigation work in the Deccan is the Nira Left Bank canal, which was completed in 1898-99. This canal is fed by the Lake Whiting reservoir, on the Yelvandi River at Bhatghar in the Bhor State. The existing masonry dam is 127 feet high and 3,000 feet long and the storage capacity of the lake is 5,300 millions of cubic feet. An entirely new dam is under construction at Bhatghar just below the old dam to provide a combined supply for the Nira Left Bank canal and the new Nira Right Bank canal. The storage capacity will be raised to 24,000 millions of cubic feet when the work is completed. The additional supply will be utilized by the new Nira Right Bank canal which is under construction. The Nira Left Bank canal is 100 miles long and irrigates a large portion of the Poona District.

162. The Shetphal Tank is a comparatively small tank, constructed near the tail of the Left Bank canal, from which it receives its supply during the monsoon for irrigating lands under its command.

163. During the year under report this system irrigated about 83,000 acres of land and earned a gross revenue of about Rs. 5,65,000. Deducting the working expenses, the net revenue comes to about 4½ lakhs of rupees. This shows a slight increase over the average figures of irrigation and revenue for the previous three years and is accounted for mainly by a greater demand for canal water due to a defective monsoon.

Mhaswad Tank. 164. This irrigation work consisting of a tank formed by means of an earthen dam on the Man River, with a storage capacity of about 3,000 million cubic feet, lies in the eastern borders of the Satara District and irrigates lands in the Sholapur District. The area irrigated during the year was 8,600 acres, the gross revenue about Rs. 52,000, working expenses about Rs. 18,000 and probable net revenue Rs. 34,000.

Godavari Canals. 165. This is the first of the large irrigation works of recent construction in the central Deccan for the protection of areas liable to famine. It was completed in 1915-16. The system comprises a storage reservoir, called Lake Beale, on the Darna River which is a tributary of the Godavari, a pick-up weir at Nandur-Madhmeshwar on the Godavari River, and two canals, the Godavari Right and Left Bank canals, taking off from this pick-up weir.

166. The Darna Dam is 4,434 feet long and has a maximum height of 92 feet and a capacity of 8,818 million cubic feet.

167. The pick-up weir at Nandur-Madhmeshwar is 3,620 feet long and 30 feet high. Hitherto the storage capacity above the weir was 1,053 million cubic feet, but by the addition of a crest wall 3 feet high, which was completed during the year, the storage has been increased by 475 million cubic feet.

168. The Godavari Right Bank canal, which is the more important of the two canals, is 70 miles long and serves the northern tracts of the Ahmednagar District. The Left Bank canal is 48 miles long and irrigates lands in the south of the Nasik District and north of the Ahmednagar District.

169. Irrigation has not yet had time to develop fully on this system, but is progressing according to expectations. Considerable trouble is caused by the enormous growth of weeds which greatly reduces the flow in the canals and measures are under consideration for remedying this defect.

170. Sugarcane cultivation has made a great advance on these new canals, the total area irrigated during the year being about 4,000 acres.

171. The total area irrigated in the year by these two canals was over 32,000 acres, yielding a gross revenue of about 3 lakhs of rupees which gives a return of 231 per cent. on the capital invested. The working expenses were equal to half of this revenue and thus the net revenue was about Rs. 1½ lakhs.

Productive Works.

Mutha Canals and Matoba Tank. 172. This irrigation scheme was completed in 1896-97. There are two canals, the Right and Left Bank Mutha canals, of which the former is 70 miles and the latter 18 miles long. Both the canals take off from Lake Fife, a storage reservoir formed by a masonry dam, 3,431 feet long with a maximum height of 107 feet, on the Mutha River at Khadakvasla, about 10 miles south-west of Poona.

173. The lake supplies 3,953 million cubic feet of water annually.

174. The average of the last 3 years' cultivation included 5,221 acres of sugarcane, 1,429 acres of fruits and vegetables, 1,265 acres of fodder crops, 1,064 acres of jowari, and 1,307 acres of bajri. A small sugar factory has been established at Phursangi.

175. The Matoba Tank, a small irrigation work, receives its main supply from the Mutha Right Bank canal, and is therefore incorporated in the system.

176. The total area irrigated under this system during the year was 24,600 acres with a gross revenue of Rs. 2,82,000. After paying the working expenses the canal earned a net revenue of about one lakh of rupees.

177. While there is an increase in the total area irrigated over the average of 13,814 acres due to the larger demand for water and more extensive irrigation of cold weather crops owing to unfavourable rains, the revenue has fallen to some extent in consequence of curtailment of sugarcane for want of an adequate supply.

178. The Poona Water Supply, which hitherto was managed by the Executive Engineer, Poona Irrigation District, was formed into a separate charge under the Sanitary Engineer to Government, the function of the Irrigation Department being limited to the delivery of water to the Water Works and receiving payment for the quantity thus supplied in bulk. The amount charged to the Water Works for the supply of water during the year since their separation from the Mutha canals was Rs. 18,529.

179. The Waghad Tank is the main feature of this small scheme and it feeds the Palkhed, Ojhar-Tambhat and Wadali canals. The only event of importance to record is a slip in the embankment which occurred towards the end of April 1919, in a length of about 300 feet on the up-stream face. The necessary repairs were carried out before the monsoon at a cost of about Rs. 20,000 and have stood well. Kadwa River Works.

(b) Works under construction.

Protective Works.

180. This system, which is still under construction, comprises (i) a storage reservoir, called Lake Arthur Hill, on the Pravara River at Bbandardara (near the foot of Mount Kalsubai), 29 miles by road from Igatpuri, (ii) a pick-up weir at Ojhar, 50 miles down the river, and (iii) two canals, one on each bank of the river, named the Pravara Right and Left Bank canals, 33 miles and 48 miles long respectively. Pravara River Works.

181. The masonry dam on completion will be 270 feet high and about 1,600 feet long. The work was started in 1911 and has now reached a maximum height of about 200 feet. A photograph showing the general view of the dam has been bound as a frontispiece to this report. When fully completed the storage will amount to 12,894 million cubic feet and will irrigate some of the lands most affected by famine in the Ahmednagar Collectorate, the culturable land under command of the canals being 182,976 acres, of which 75,000 acres are expected to be irrigated annually.

182. Water from storage is already available and a large sugar factory owned by the Belapur Company has started operations near Belapur Railway Station. This concern will eventually bring 2,000 acres under sugarcane cultivation every year out of an area of 6,000 acres which the Company have acquired.

183. Twelve lakhs of cubic feet of masonry were added to the dam during the year which constitutes a record.

184. The progress of work on the canals is keeping pace with that on the dam and it is anticipated that the scheme will be completed in 1922 or 1923. In the meanwhile as the work progresses irrigation is being gradually extended.

185. The estimated cost of the scheme is Rs. 1,27,04,607 but this will be increased by about 10 to 12 per cent., due to the rise in prices. The expenditure during the year was about Rs. 7 lakhs and the total amount spent on these works up to date is about 88 lakhs of rupees.

186. This is a comparatively small irrigation system, comprising a storage reservoir, called the Chankapur Tank in the Nasik Collectorate, and the Girna Left Bank canal which, when the extension is completed, will be about 19 miles long. The total culturable area commanded by the canal is 25,300 acres. The Chankapur Tank Masonry dam has a maximum height of 140 feet, and supplies, in addition, the Jamda Canals in the East Khandesh Collectorate, some 80 miles away, as well as a few small irrigation works *en route*. Girna River Works.

187. The area irrigated during the year was nearly 4,000 acres and the gross revenue about Rs. 19,200 which did not cover the working expenses amounting to about Rs. 20,000.

188. This irrigation system will, when completed, be the largest in the Deccan and, depending for its supply upon storage at Bhatghar, about 30 miles from Poona, and passing through the northern tracts of Satara Collectorate and Phaltan State it will mainly benefit the western portion of the Sholapur Collectorate which is very liable to famine. New Masonry Dam at Bhatghar and Nira Right Bank Canal.

189. The project comprises the construction of a larger dam at Bhatghar to replace the existing one, as stated in the paragraph regarding the Nira Left Bank canal, so as to increase the storage from 5,300 to about 24,000 million cubic feet, with a view to provide a supply to both the old Left Bank and the new Right Bank canals. The new canal starts from the pick-up weir at Vir and ends at Piliv in the Sholapur Collectorate. The total length is 88 miles, or, when extended as proposed, nearly 108 miles.

190. A revised scheme for fully developing the irrigation of the lands in the Nira Valley (300,000 to 400,000 acres) is under consideration.

191. The Nira Right Bank canal works were started in 1912. The progress on the works in the past has been rather slow, due mainly to conditions arising out of the war, but recently an improvement has taken place and endeavours are being made to commence irrigation in the year 1923.

192. The previously estimated cost of the project, as sanctioned by the Secretary of State, amounts to Rs. 2,57,72,499, but as this estimate is likely to be exceeded a revised project is now under preparation. The expenditure incurred on these works during the year amounted to about Rs. 18,86,000, bringing the total outlay up to date to Rs. 161½ lakhs.

193. The storage at Bhatghar provides sufficient head and discharge to produce electrical energy of over 3,000 Horse Power at the foot of the dam. Part of this energy is now being utilized for driving all the machinery used for construction, such as mortar mills, stone crushers, workshop plant, etc., and for lighting and other purposes. The installation consists of 4 units of 256 K. W. each, the voltage being 2,000.

(ii) SECOND CLASS IRRIGATION WORKS.

194. These include numerous old *bandharas* or weirs built across small streams to raise the level of the water sufficiently high to enable it to command the lands to be irrigated. In all there are about 300 of these small works in the Nasik and West Khandesh Collectorates.

195. The outlay on repairs and improvements amounted to about Rs. 16,000 during the year.

4.—SOUTHERN DIVISION.

(i) FIRST CLASS IRRIGATION WORKS.

196. The first class irrigation works in the Southern Division irrigated an area of nearly 30,000 acres with a gross assessment of Rs. 1,33,500. This shows an increase of about 3 per cent. only in the area irrigated, while the assessed revenue shows a decrease of about 24 per cent. when compared with the averages of the previous three years.

197. The small increase in the irrigated area is due to a greater area of monsoon low rated crops having been irrigated during the kharif season owing to the failure of early rains and the falling off in the assessed revenue is due to a decrease in the area of high rated crops such as sugarcane, etc.

Krishna Canal. 198. The Krishna canal, which is the only major work in this Division, is 36 miles long and takes off from the left bank of the Krishna River from a weir near the village of Khodsi in the Karad Taluka of the Satara District.

199. The work of removing silt, which was in progress from last year, was completed during the year at a total cost of Rs. 2,123. An arboricultural nursery was maintained at Shenoli and transplanting operations were carried out at a cost of Rs. 473. The canal irrigated 5,500 acres of land and yielded a gross revenue of Rs. 33,400.

Gokak Canal. 200. The most important of the first class minor works in this Division is the Gokak canal. This irrigation system consists of a masonry weir across the Ghataprabha River at Dhupdal in the Belgaum District and a short length of canal taking off from the reservoir formed by the weir.

201. The weir crest (2,985 feet in length) was as usual temporarily raised by two feet at a cost of Rs. 1,346 with a view to increase the storage of water for the rabi season and to meet the demands of the mills at Gokak. The additional storage of 256 millions c. ft. of water thus obtained was found to be very useful for the irrigation of rabi crops.

202. The cotton mills at Gokak are supplied with water at the rate of 146 cusecs for 13 hours a day (78 hours a week, except Sundays and holidays) for which the mills pay to Government Rs. 14,313 per year. In the year under report, however, a decreased discharge was given to the mills, according to the request of the Mill Manager, up to 26th May 1919 as the water level of the reservoir was rapidly going down on account of the scanty rainfall during the previous year.

203. The total rainfall of the year was more than the average, but the greater portion of it fell at a time when it was not required and thus somewhat damaged the kharif crops instead of being useful to them.

204. The water level of the Dhupdal Reservoir on 1st April 1919 was 14.67 feet and the lowest level of 9.32 feet above the sill of the sluices was reached on the 12th May 1919. Thereafter the reservoir began to fill gradually and overflowed on the 20th June 1919. The highest flood of the year occurred on the 30th July 1919 when the water reached a level of 2.04 feet above the permanent crest of the weir.

205. There was no expenditure on Capital Account during the year but minor improvements were carried out at a cost of Rs. 856.

Revari and Chikhli Canals. 206. The only two works taking off direct from rivers without storage reservoirs are the Revari and Chikhli canals, in the Satara District. The Revari canal is about 6 miles in length and takes off from above an ancient bandhara, situated on the river Vasna in the Koregaon Taluka. The Chikhli is a small irrigation canal, only 6½ miles in length, and has its origin from the weir built in the Nandni River in the Khanapur Taluka.

The work of removing silt from the Revari canal was done during the year at a cost of Rs. 442. These works irrigated an area of about 1,100 acres.

207. The work of improvements to the Dharma canal was completed during the year at a total cost of Rs. 77,737. Dharma Canal.

208. The monsoon, during the year under report, was a favourable one for sowing operations. The distribution of water was well managed without any complaints from the irrigators and the crops were good. The canal yielded during the year by direct irrigation a gross revenue of Rs. 4,634 against Rs. 83 of the previous year.

209. Of the canals furnished with storage works the three most important are in the Satara District. The first of them known as the "Yerla River Irrigation Works" consists of the Nehr Tank, having a canal $8\frac{1}{2}$ miles in length, starting from the right bank of the river Yerla at the Nehr Tank, and two other canals, viz., the Yerla Right Bank, $15\frac{1}{2}$ miles in length, and Yerla Left Bank, $8\frac{1}{2}$ miles long, starting from a pick-up weir across the Yerla River at Khatgun. Yerla River Irrigation Works.

210. Owing to the scanty supply of water in the tank at the beginning of the hot season and for want of timely rainfall in the monsoon there was considerable decrease in the kharif area and assessment. This deficiency was partly made good in the rabi season when the area irrigated and the assessed revenue were about 50 per cent. more than the average figures of the last three years.

211. The repairs to the portions of the canal damaged by heavy rain were carried out at a cost of Rs. 1,990.

212. The Maini Tank and canal, the second system, derives its supply from a large nalla which falls into the river Yerla in the southern portion of the Khatav Taluka. The canal is $9\frac{1}{2}$ miles in length and irrigates lands in both Khatav and Khanapur Talukas. It irrigated about 2,600 acres of land and yielded a gross revenue of Rs. 9,500. Maini Tank.

213. The Upper Man River works is the third system referred to and consists of a tank at Pingli which supplies the Right Bank canal, 4 miles in length, and also a distributary on the left side, viz., Dahiwadi canal, $3\frac{1}{2}$ miles in length. Both of these tail into the Gondavala canal (7 miles in length) which has an independent origin above a weir across the Man River. Lower down the river the Londavada canal, which is $3\frac{1}{2}$ miles long, derives a supply. Upper Man River Works.

214. The Pingli, Dahiwadi and Gondavala canals were damaged by rain and repairs were carried out at an expenditure of Rs. 2,000. This system irrigated an area of about 1,500 acres and yielded a gross revenue of Rs. 5,500.

215. The remaining works are all small tanks mostly in the Dharwar District, irrigating from 50 to 600 acres each. Other Works.

(ii) SECOND CLASS IRRIGATION WORKS.

216. Most of the second class irrigation works are in the Dharwar District and the cultivation dependent on them is almost entirely rice and garden crops. During the year repairs to 45 tanks were carried out at a total cost of Rs. 39,000; the average expenditure on such repairs during the previous triennium was about Rs. 41,000.

217. The total area irrigated by these small works was about 74,700 acres and the irrigation share of the assessed consolidated revenue amounted to Rs. 1,98,300.

5.—SCIENTIFIC WORKS.

(a) ENGINEERING QUESTIONS THAT HAVE ARISEN.

218. Observations to ascertain losses by evaporation and absorption were made by means of iron tanks placed in certain reservoirs and the results are published in the "Annual Report of supplies of water available for irrigation works, etc." for 1919.

(b) SPECIAL IRRIGATION DISTRICT.

219. This charge was formed a few years ago for scientific investigations connected with irrigation; what specially gave rise to its formation was the water-logging and salt-efflorescence evil due to heavy watering in the sugarcane areas under the Deccan canals. Much useful work has been done towards combating this evil and the experiments carried out near Baramati have proved that the worst affected lands can be regenerated at a comparatively small cost. On the principle that prevention is better than cure, the question of protecting land from deterioration due to causes arising from canal irrigation is receiving serious attention.

220. Thus, while in old canal-irrigated areas the work consists of reclamation, in the new areas it takes mainly the form of preventive measures based on lessons learnt from reclamation work. The work, therefore, spreads itself over the Nira Left Bank and Right Bank, Mutha, Godavari and Pravara canals, which are either completed or under construction.

221. The conclusions arrived at are mainly that, except where good natural subsoil drainage exists, artificial means must be resorted to to maintain the subsoil water level at not less than 4 feet below the surface. Open drains are constructed where surface

water due to rain has to be dealt with in addition to the subsoil water, but underground pipe drains are used for all subsidiary drainages and are far more effective and permanent than open drains. The difficulty is to find the best location for these drains, and for this purpose a subsoil survey of the whole area is in progress.

222. It is only when the land is drained that the real reclamation work can be taken in hand, and this consists of removing the salts which have risen to the surface along with the subsoil water and in restoring the texture of the soil. The former is done by driving the salts downwards into the drains by means of repeated floodings of the land or by surface washing; the latter method is of doubtful benefit, unless continued for a very long time. The physical condition of the soil is improved by suitable initial plantations, such as babul, shevri, etc.

223. The water-logging was so bad in places that water showed on the surface of the land and it is very satisfactory to be able to record that in the area so far reclaimed the sugarcane crop appears to be superior to that in ordinary land; rice and jowar have also done well.

224. In addition to the regeneration of agricultural lands, the Executive Engineer, Special Irrigation, has been carrying out various experiments connected with irrigation, and of these may be mentioned the use of sewage effluent for the manuring of crops. The question as to how best to dispose of the effluent from the Poona City septic tanks resulted in the establishment of a farm on which experiments are being conducted and in addition an area of 664 acres is actually being irrigated with the diluted effluent. The results have been very successful and the people are appreciating the value of this valuable manure.

(c) RIVER GAUGING.

225. All the rivers in the Presidency proper which can be suitably developed for irrigation and power purposes are being gauged and the discharges measured. The results are published in the "Annual Report of supplies of water available for irrigation works, etc." for the year 1919.

226. Several special rain gauges were also maintained as usual during the year by the Executive Engineers concerned.

ADMINISTRATIVE ACCOUNTS
PUBLIC WORKS DEPARTMENT
(IRRIGATION)
BOMBAY PRESIDENCY
FOR THE YEAR
1919-20.

TABLE OF CONTENTS.

Name of Work.		No. 1 General Abstract of Financial Results.	No. 2 Capital Account.	No. 3 Revenue Account.	No. 4 Interest Account.	No. 5 Account of Indirect Charges.	No. 6 Statement comparing Charges to date with sanctioned estimate.
		Pages.	Pages.	Pages.	Pages.	Pages.	Pages.
<i>35.—Protective Irrigation Works.</i>							
1	Pravara River Canals ...	4 & 5	8 & 9	10	11	11	12
2	Chankapur Tank ...	4 & 5	13 & 14	15	16	16	16
3	Godáveri Canal ...	4 & 5	17	18	19	19	19
4	Nira Canal, including Shetphal Tank ...	4 & 5	20 & 21	22 & 23	23	23	24
5	Mhasvad Tank ...	4 & 5	...	25 & 26	26	26	...
6	Gokák Canal—First Section ...	4 & 5
7	Máládevi Tank ...	4 & 5	27	27	27
8	Budbihal Tank ...	4 & 5	28	...	29	29	29
9	Nira Right Bank Canal ...	4 & 5	30	...	31	31	31
<i>49.—Irrigation Works.</i>							
10	Desert Canal ...	4 & 5	32	33	34	34	35
11	Unharwah ...	4 & 5	...	36	37	37	...
12	Begári Canal ...	4 & 5	38	39	40	40	40
13	Mahiwah do. ...	4 & 5	41	42	43	43	43
14	Eastern Nára Works ...	4 & 5	44	45	46	46	46
15	Jámrao Canal ...	4 & 5	47 & 48	49	50	50	50
16	Dád do. ...	4 & 5	51	52	53	53	53
17	Nasrat do. ...	4 & 5	54	55	56	56	56
18	Scharwak do. ...	4 & 5	57	...	58	58	58
19	Navlákhi do. ...	4 & 5	59	...	59
20	Háthmati and Khári Cut Canals... ..	4 & 5	...	60	61	61	...
21	Lower Pánjhra River Works ...	4 & 5	...	62	63	63	...
22	Kádva River Works ...	4 & 5	...	64 & 65	66	65	...
23	Pravara River Works—Lákhi Canal ...	4 & 5	...	66 & 67	67	67	...
24	Mutha Canals, including Mátoba Tank ...	4 & 5	68 & 69	70 & 71	71	72	72
25	Ekrúk Tank ...	4 & 5	...	73 & 74	74	74	...
26	Krishna Canal ...	4 & 5	75	76 & 77	77	77 & 78	78
<i>43.—Minor Works and Navigation.</i>							
27	Sukkur Canal ...	6 & 7	...	79 & 80	...	80	...
28	Ghár do. ...	6 & 7	...	81 & 82	...	82	...
29	Suttah do. ...	6 & 7	...	83	...	83	...
30	Alibhar Kacheri Canal ...	6 & 7	...	84	...	84	...
31	Máarak Great do. ...	6 & 7	85	86	...	87	87
32	Sarfrázwah ...	6 & 7	...	88	...	88	...
33	Fuleli Canal ...	6 & 7	...	89 & 90	...	90	...
34	Hasanaliwah ...	6 & 7	...	91	...	91	...
35	Wangroli Tank ...	6 & 7	...	92	...	92	...
36	Tránza—Nagrama Tank ...	6 & 7	...	93	...	93	...
37	Sávli Tank ...	6 & 7	...	94	...	94	...
38	Sahiat do. ...	6 & 7	...	95	...	95	...
39	Suki River do. ...	6 & 7	96	96
40	Fuelao do. ...	6 & 7	...	97	...	97	...
41	Hartála do. ...	6 & 7	...	98	...	98	...
42	Mhasva do. ...	6 & 7	...	99	...	99	...
43	Jámnda Canals ...	6 & 7	...	100	...	100	...
44	Parsul Tank ...	6 & 7	...	101	...	101	...
45	Pravara Left Bank Canal ...	6 & 7	...	102	...	102	...
46	Bhátodi Tank ...	6 & 7	...	103	...	103	...
47	Kásurdi do. ...	6 & 7	...	104	...	104	...
48	Shirsuphal do. ...	6 & 7	...	105	...	105	...
49	Bhádálvádi do. ...	6 & 7	...	106	...	106	...
50	Victoria do. ...	6 & 7	107	108	108
51	Koregaon do. ...	6 & 7	...	109	...	109	...
52	Ashti do. ...	6 & 7	...	110	...	110	...
53	Páthri do. ...	6 & 7	...	111	...	111	...
54	Revári Canal ...	6 & 7	...	112	...	112	...
55	Upper Mán River Works ...	6 & 7	...	113	...	113	...
56	Yerla River Irrigation Works ...	6 & 7	...	114	...	114	...
57	Chikhli Canal ...	6 & 7	...	115	...	115	...
58	Maini Tank ...	6 & 7	...	116	...	116	...
59	Muchkundi do. ...	6 & 7	...	117	...	117	...
60	Gadikeri do. ...	6 & 7	...	118 & 119	...	119	...
61	Gokák Canal—First Section, and Storage Works ...	6 & 7	...	120	121	121	...
62	Dámbal Tank ...	6 & 7	...	122	...	122	...
63	Medleri do. ...	6 & 7	...	123	...	123	...
64	Madag do. ...	6 & 7	...	124	...	124	...
65	Asundi do. ...	6 & 7	...	125	...	125	...
66	Dharma Canal ...	6 & 7	126	127	...	128	128
67	Mávinkop Tank ...	6 & 7	...	129	...	129	...
68	Gokák Canal—Second Section ...	6 & 7
69	Works for which only Revenue Accounts are kept—Sind ...	6 & 7	...	130

IRRIGATION BRANCH.

PUBLIC WORKS ADMINISTRATIVE ACCOUNTS

No. I.—General Abstract of Financial Results showing the estimated Cost of Construction of Major and the Simple Interest on the MAJOR

Name of Work.	ESTIMATED COST OF CONSTRUCTION.			CAPITAL OUTLAY.						RECEIPTS
	Direct Charges.	Indirect Charges.	Total.	During 1919-1920.			To end of 1919-1920.			Water-rates, &c.
				Direct Charges.	Indirect Charges.	Total.	Direct Charges.	Indirect Charges.	Total.	
1	2	3	4	5	6	7	8	9	10	11
35.—PROTECTIVE IRRIGATION WORKS.										
DECCAN AND GUJARAT.										
<i>Works in Operation.</i>										
Pravara River Canal ...	1,11,20,711	5,49,881	1,16,70,592	9,28,885	22,966	9,51,851	90,48,688	2,82,293	93,30,981	75,601
Chankapur Tank ...	19,02,624	65,482	19,68,106	14,269	352	14,621	18,89,478	62,353	19,51,826	22,976
Godaveri Canal ...	96,53,924	4,93,397	1,01,47,321	14,570	360	14,930	96,17,629	4,92,076	1,01,09,705	4,53,516
Nira Canal and Shetphal Tank ...	61,87,104	3,67,983	65,55,087	22,737	564	23,301	61,91,974	3,69,180	65,61,154	4,85,466
Alhasvad Tank ...	20,05,553	90,463	20,96,016	20,05,553	90,463	20,96,016	59,356
Gokak Canal, First Section	4,00,939	11,727	4,12,666	4,00,939	11,727	4,12,666	...
Total, Works in Operation .	3,12,70,855	15,78,933	3,28,49,788	9,80,461	24,242	10,04,703	2,91,54,256	13,08,072	3,04,82,328	10,36,915
<i>Works under Construction.</i>										
Maladevi Tank ...	3,04,671	9,903	3,14,574	3,02,040	9,888	3,11,928	...
Budhihal do. ...	13,98,529	56,082	14,54,611	238	12	250	4,91,701	18,305	5,10,006	...
Nira Right Bank Canal ...	2,49,71,868	8,00,631	2,57,72,499	25,06,440	56,668	25,63,108	1,67,65,137	3,81,071	1,71,46,208	...
Total ...	2,66,75,068	8,66,616	2,75,41,684	25,06,678	56,680	25,63,358	1,75,53,878	4,09,264	1,79,68,142	...
Total, Protective Irrigation Works ...	5,79,45,923	24,45,549	6,03,91,472	34,87,139	80,922	35,68,061	4,67,13,134	17,17,336	4,84,30,470	10,36,915
49.—IRRIGATION WORKS.										
SIND.										
<i>Works in Operation.</i>										
Desert Canal ...	26,55,301	80,015	27,35,316	496	9	505	26,55,301	80,015	27,35,316	82,126
Unharwah ...	7,68,050	20,780	7,88,830	7,68,050	20,780	7,88,830	1,398
Begari Canal ...	24,00,314	79,257	24,79,571	-2,906	-49	-2,955	24,00,314	79,257	24,79,571	27,418
Mahiwah ...	14,45,248	72,108	15,17,356	18,80,892	58,792	14,89,684	1,110
Eastern Nara Works ...	72,95,515	2,53,074	75,48,589	1,17,348	4,307	1,21,655	70,80,691	2,45,432	73,26,123	26,797
Jamrao Canal ...	87,94,136	2,61,707	90,55,843	68,471	1,464	69,935	87,80,022	2,61,532	90,41,554	73,735
Dad do. ...	25,66,345	98,033	26,64,378	-3,091	-113	-3,204	25,64,637	98,669	26,63,306	-571
Nasrat do. ...	18,05,807	58,153	18,63,960	-970	-36	-1,006	18,05,807	58,153	18,63,960	262
Total, Works in Operation .	2,77,30,716	9,23,127	2,86,53,843	1,79,348	5,582	1,84,930	2,74,35,714	8,97,630	2,83,33,344	2,12,275
<i>Works under Construction.</i>										
Seharwah Canal ...	8,57,487	22,038	8,79,525	17,624	334	17,958	17,624	334	17,958	...
Naulakhi Canal ...	12,17,935	44,619	12,62,554	5,112	38	5,145	...
Sukkur Barrage	-284	...	-284	...
Total ...	20,75,422	66,657	21,42,079	17,624	334	17,958	22,452	367	22,819	...
Total, Sind ...	2,98,06,138	9,89,784	3,07,95,922	1,96,972	5,916	2,02,888	2,74,58,166	8,97,997	2,83,56,163	2,12,275
DECCAN AND GUJARAT.										
<i>Works in Operation.</i>										
Hathmati Canal and Khari Cut Canal ...	12,40,983	74,990	13,15,973	12,40,983	74,990	13,15,973	22,954
Lower Panjhra River Works.	4,45,382	23,239	4,68,621	4,45,382	23,239	4,68,621	14,066
Kadva River Works ..	9,71,741	62,450	10,34,191	9,71,741	62,450	10,34,191	29,296
Pravara River Works— Lakh Canal ...	3,52,446	19,445	3,71,891	3,52,446	19,445	3,71,891	1,697
Mutha Canals and Matoba Tank ...	62,99,109	2,95,144	65,94,253	62,99,003	2,95,141	65,94,144	3,70,609
Ekrak Tank ...	12,28,117	1,12,269	13,40,386	12,28,117	1,12,269	13,40,386	1,31,571
Krishna Canal ...	8,95,262	51,507	9,46,769	8,92,977	51,482	9,44,459	91,192
Total, Deccan and Gujarat ...	1,13,73,040	6,39,044	1,20,12,084	1,13,70,649	6,39,016	1,20,09,665	6,60,785
Total, 49.—Irrigation Works	4,11,79,178	16,28,828	4,28,08,006	1,96,972	5,916	2,02,888	3,88,28,815	15,37,013	4,03,65,828	8,73,060
GRAND TOTAL ...	8,91,25,101	40,74,377	10,31,99,478	36,84,111	86,838	37,70,949	8,55,41,949	32,54,349	8,87,96,298	19,09,975

Note.—Direct charges under Working Expenses include share of collection charges in the Civil Department calculated

Bombay, 8th November 1920.

BOMBAY PRESIDENCY.

DEPARTMENT.

FOR THE YEAR 1919-1920.

Works, the Capital Outlay thereon, the Revenue derived therefrom, the Working Expenses, Direct Capital Outlay on those Works.

WORKS.

DURING 1919-1920.		WORKING EXPENSES DURING 1919-1920.			NET RESULT, EXCLUDING INTEREST (DIFFERENCE BETWEEN REVENUE AND WORKING EXPENSES).				Simple Interest during 1919-20.	NET RESULT, INCLUDING INTEREST.			
Collected with Land Revenue.	Total.	Direct Charges.	Indirect Charges.	Total.	Excess revenue (surplus).	Excess expenditure (deficit).	Rate per cent.			Excess revenue (surplus).	Excess expenditure (deficit).	Rate per cent.	
							Of excess revenue.	Of excess expenditure.				Of excess revenue.	Of excess expenditure.
12	13	14	15	16	17	18	19	20	21	22	23	24	25
Rs.	Rs.	Rs.	Rs.	Rs.	Rs.	Rs.			Rs.	Rs.	Rs.		
...	15,601	38,419	2,132	40,551	...	24,950	...	0.27	3,44,046	...	3,68,996	...	3.95
...	22,976	20,937	1,067	21,944	1,032	...	0.05	...	65,185	...	64,153	...	3.29
...	4,58,616	2,09,659	9,955	2,19,614	2,33,902	...	2.31	...	3,29,787	...	95,885	...	0.95
...	4,85,466	1,77,072	9,734	1,86,806	2,98,660	...	4.40	...	2,12,728	85,932	...	1.31	...
...	59,356	11,149	366	11,515	47,341	...	2.28	...	68,341	...	20,500	...	0.98
...	13,662	...	13,662	...	3.31
...	10,36,915	4,57,186	28,244	4,80,430	5,56,485	...	1.83	...	10,33,699	...	4,77,214	...	1.57
...	10,292	...	10,292	...	3.30
...	16,766	...	16,766	...	3.29
...	6,49,099	...	6,49,099	...	3.79
...	6,76,157	...	6,76,157	...	3.76
...	10,36,915	4,57,186	28,244	4,80,430	5,56,485	...	1.15	...	17,09,856	...	11,53,371	...	2.38
3,31,830	4,13,956	1,64,585	4,940	1,69,525	2,44,431	...	8.94	...	90,831	1,58,600	...	5.62	...
2,05,439	2,06,837	51,554	1,285	52,839	1,53,998	...	16.99	...	26,172	1,27,826	...	16.20	...
5,61,565	5,88,983	1,88,432	5,580	1,94,012	3,94,971	...	15.93	...	82,584	3,12,387	...	12.60	...
58,438	60,543	1,89,829	4,557	1,44,186	...	83,638	...	5.82	47,051	...	1,30,339	...	9.38
5,64,549	5,91,346	3,00,418	14,627	3,15,045	2,76,301	...	3.77	...	2,45,398	30,903	...	0.42	...
8,25,027	8,98,762	4,87,390	23,467	4,80,857	4,37,905	...	4.84	...	3,02,099	1,35,806	...	1.50	...
1,93,973	1,93,402	1,52,407	9,068	1,61,475	31,927	...	1.20	...	87,182	...	55,255	...	2.03
1,91,795	1,92,057	1,42,454	7,987	1,50,441	41,616	...	2.23	...	61,420	...	19,804	...	1.62
29,33,616	31,45,891	15,76,869	71,511	16,48,380	14,97,511	...	5.29	...	9,42,737	5,54,774	...	1.95	...
...	523	...	523	...	2.01
...	174	...	174	...	3.38
...	-10	...	-10
...	687	...	687	...	3.01
29,33,616	31,45,891	15,76,869	71,511	16,48,380	14,97,511	...	5.28	...	9,43,424	5,54,037	...	1.95	...
...	22,354	32,322	518	33,340	...	10,986	...	0.83	42,288	...	53,274	...	4.05
3,354	17,420	4,456	170	4,626	12,794	...	2.73	...	15,177	...	2,863	...	0.51
594	29,890	73,101	3,836	76,937	...	47,047	...	4.55	33,113	...	80,160	...	7.76
225	1,922	2,646	144	2,790	...	868	...	0.23	12,010	...	12,878	...	3.46
54	3,70,663	1,03,542	5,330	1,09,372	2,61,291	...	4.00	...	2,12,115	49,176	...	0.75	...
...	1,31,571	16,816	414	16,230	1,15,341	...	8.61	...	41,84	73,492	...	5.48	...
...	91,192	14,461	385	14,846	76,346	...	8.09	...	30,430	45,916	...	4.86	...
4,227	6,65,013	2,46,344	11,297	2,58,141	4,06,371	...	3.39	...	3,86,982	19,889	...	0.17	...
19,37,843	38,10,903	18,28,713	82,608	19,06,521	19,04,382	...	4.72	...	18,30,406	5,73,976	...	1.42	...
19,37,843	48,47,818	22,80,899	1,06,052	23,86,951	24,60,867	...	2.77	...	30,40,262	...	5,79,395	...	0.65

t certain percentages fixed by Government, but which are not adjusted in the Finance Accounts.

(a) Includes Rs. 640 adjusted by Transfer Entry No. 7 of 3rd January 1921, by the Comptroller General and communicated to this Office.

(b) Do. Rs. 16,097

do.

do.

do.

do.

J. STUART MILNE,

Accountant General.

IRRIGATION BRANCH.

BOMBAY PRESIDENCY.

PUBLIC WORKS DEPARTMENT.

ADMINISTRATIVE ACCOUNTS FOR THE YEAR 1919-1920.

No. I.—General Abstract of Financial Results showing the estimated Cost of Construction of Minor Works and Navigation, the Capital Outlay thereon, the Revenue derived therefrom, and the Working Expenses on those Works.

Name of Project.	ESTIMATED COST OF CONSTRUCTION.			CAPITAL OUTLAY.						RECEIPTS DURING 1919-1920.			WORKING EXPENSES.			NET RESULT, EXCLUDING INTEREST (DIFFERENCE BETWEEN REVENUE AND WORKING EXPENSES).			
	Direct Charges.	Indirect Charges.	Total.	During 1919-1920.			To end of 1919-1920.			Water-rates, &c.	Collected with Land Revenue.	Total.	Direct Charges.	Indirect Charges.	Total.	Excess Revenue (surplus).	Excess Expenditure (deficit).	Rate per cent.	
				Direct Charges.	Indirect Charges.	Total.	Direct Charges.	Indirect Charges.	Total.									Of excess Revenue.	Of excess Expenditure.
1	2	3	4	5	6	7	8	9	10	11	12	13	14	15	16	17	18	19	20
43.—MINOR WORKS AND NAVIGATION.																			
<i>Works for which Capital and Revenue Accounts are kept.</i>																			
SIND.																			
<i>Works in Operation.</i>																			
Sukkur Canal	13,76,052	61,761	14,37,813	13,76,052	61,761	14,37,813	8,496	1,99,888	2,08,384	1,25,095	2,009	1,27,104	76,280	...	5.30	...
Ghar do.	5,48,405	30,854	5,79,259	5,48,405	30,854	5,79,259	8,740	8,52,973	8,61,713	1,78,698	2,245	1,80,938	6,80,775	...	117.53	...
Suttah Canal	1,74,028	6,051	1,80,079	1,74,028	6,051	1,80,079	57	17,682	17,739	12,214	118	12,332	5,407	...	3.00	...
Alibhar Kacheri Canal	23,207	710	23,917	23,207	710	23,917	779	5,832	6,611	2,003	—8	—2,011	8,622	...	36.05	...
Marak Great Canal	4,09,151	18,593	4,22,744	1,04,013	3,739	1,07,752	4,23,441	15,701	4,39,142	5,390	1,19,616	1,25,006	32,799	1,110	33,909	91,097	...	20.74	...
Surfrázwáh	1,18,559	6,121	1,24,680	1,18,559	6,121	1,24,680	1,626	30,588	32,214	11,758	898	12,154	20,060	...	16.09	...
Fuleli Canal	19,74,646	72,881	20,47,527	19,74,646	72,881	20,47,527	47,427	6,38,641	6,86,068	2,15,914	7,508	2,23,422	4,62,648	...	22.60	...
Hasanali Canal	2,89,929	14,876	3,04,805	2,89,929	14,876	3,04,805	473	39,298	39,766	22,287	745	22,982	16,784	...	5.51	...
Total Sind	49,13,977	2,06,847	51,20,824	1,04,013	- 3,789	1,07,752	49,28,267	2,08,955	51,37,222	67,988	19,04,463	19,72,451	5,96,707	14,123	6,10,830	13,61,621	...	26.50	...
DECCAN AND GUJARAT.																			
<i>Works in Operation.</i>																			
Wangroli Tank	2,40,227	50,703	2,90,930	2,40,227	50,703	2,90,930	3,368	3,979	7,347	7,053	98	7,151	196	...	0.07	...
Tranza Nagrama Tank	2,38,032	42,603	2,80,635	2,38,032	42,603	2,80,635	918	11	929	2,934	44	2,978	...	2,049	...	0.73
Sávi Tank	2,34,179	21,031	2,55,210	2,34,179	21,031	2,55,210	1,450	2	1,452	3,899	58	3,957	...	2,505	...	0.98
Sabhat Tank	1,58,452	25,577	1,84,029	1,58,452	25,577	1,84,029	1,998	1,926	3,919	4,019	57	4,076	...	157	...	0.09
Futelao Tank	1,07,356	9,105	1,16,461	1,07,356	9,105	1,16,461	185	...	185	795	12	807	...	622	...	0.53
Hartála Tank	47,948	25,434	73,382	47,948	25,434	73,382	5,600	...	5,600	1,869	73	1,942	3,658	...	4.93	...
Mhasva Tank	1,28,781	10,175	1,38,956	1,28,781	10,175	1,38,956	2,182	...	2,182	3,152	123	3,275	...	1,093	...	0.79
Jánda Canals	9,91,178	49,911	10,41,089	9,91,178	49,911	10,41,089	20,537	...	20,537	13,429	499	13,923	6,609	...	0.63	...
Paraul Tank	2,11,995	6,951	2,18,946	2,08,007	6,988	2,14,995	2,339	...	2,339	1,393	68	1,461	878	...	0.41	...

Pravara Left Bank Canal ...	3,24,317	23,233	3,47,550	3,24,317	23,233	3,47,550	17,487	76	17,563	13,227	693	13,920	3,643	...	1-05	...	
Bhatodi Tank ...	3,52,685	27,022	3,79,707	3,52,685	27,022	3,79,707	7,428	3,402	10,830	9,041	248	9,289	1,541	...	0-41	...	
Kasurdi do. ...	40,812	4,778	45,590	40,812	4,778	45,590	217	...	217	4,567	298	4,865	...	4,648	...	10-20	
Shirsapal do. ...	2,12,199	12,369	2,24,568	2,12,199	12,369	2,24,568	11,432	...	11,432	3,140	186	3,328	8,156	...	3-88	...	
Bhadalyadi do. ...	2,13,115	14,307	2,27,422	2,13,115	14,307	2,27,422	7,509	...	7,509	8,515	205	9,720	3,789	...	1-67	...	
Koregaon do. ...	37,923	1,266	39,189	37,923	1,266	39,189	864	...	864	4,143	171	4,314	...	3,450	...	8-80	
Ashti do. ...	7,57,050	79,041	8,36,091	7,57,050	79,041	8,36,091	31,339	...	31,339	7,270	225	7,495	23,844	...	2-85	...	
Pathri do. ...	6,27,825	15,021	6,42,846	6,27,825	15,021	6,42,846	8,409	...	8,409	2,041	68	2,109	6,300	...	0-98	...	
Revári Canal ...	56,771	3,040	59,811	56,771	3,040	59,811	1,295	...	1,295	1,802	84	1,886	...	591	...	0-99	
Upper Mán River Works ...	4,15,835	23,451	4,39,286	4,15,835	23,451	4,39,286	6,834	...	6,834	8,561	356	8,917	...	2,033	...	0-46	
Yerla River Irrigation Works ...	7,27,683	44,181	7,71,814	7,19,542	45,328	7,64,870	23,037	...	23,037	9,559	407	9,966	13,121	...	1-72	...	
Chikhli Canal ...	53,803	3,639	57,442	53,803	3,639	57,442	1,428	...	1,428	439	18	457	971	...	1-69	...	
Maini Tank ...	4,62,125	25,525	4,87,650	4,62,125	25,525	4,87,650	7,268	...	7,268	6,427	293	6,720	548	...	0-11	...	
Machkundi Tank ...	1,40,217	13,490	1,53,707	1,40,217	13,490	1,53,707	18	...	18	671	28	699	...	681	...	0-43	
Gadikeri do. ...	16,363	555	16,918	16,363	555	16,918	...	2,061	2,061	369	7	376	1,685	...	9-96	...	
Gokák Canal, First Section, and Storage Works ...	9,00,811	68,445	9,69,256	9,00,811	68,445	9,69,256	(a) 62,265	...	62,265	12,947	645	13,592	48,673	...	5-02	...	
Dambal Tank ...	60,847	3,133	63,980	60,847	3,133	63,980	1,702	916	2,618	2,625	154	2,779	...	161	...	0-25	
Medlari do. ...	78,354	3,038	81,392	78,354	3,038	81,392	1,019	...	1,019	370	21	391	623	...	0-77	...	
Madag do. ...	1,61,248	6,350	1,67,598	1,61,248	6,350	1,67,598	3,850	...	3,850	918	46	964	2,886	...	1-72	...	
Asundi do. ...	60,741	14,254	74,995	60,741	14,254	74,995	...	687	687	808	15	323	364	...	0-49	...	
Mávnkop do. ...	30,185	3,319	33,504	30,185	3,319	33,504	...	2,288	2,288	458	14	472	1,816	...	5-42	...	
Dharma Canal ...	95,582	2,752	98,334	1,752	48	1,795	95,466	2,322	97,788	1,926	-14,522	-12,596	1,464	207	1,671	...	14,267	...	14-59	
Total Works in Operation ...	81,84,639	6,38,649	88,23,288	1,752	48	1,795	81,72,394	6,39,453	88,11,847	2,34,049	826	2,34,875	1,32,405	5,421	1,37,826	97,049	...	1-10	...	
<i>Works under Construction.</i>																				
Victoria Tank ...	4,37,530	23,473	4,61,003	2,835	71	2,906	63,206	4,025	67,231
Suki River	15,139	385	15,524
Total ...	4,37,530	23,473	4,61,003	2,835	71	2,906	78,345	4,410	82,755
<i>Works in Abeyance.</i>																				
Gokák Canal, Second Section.	1,78,001	13,994	1,91,995	1,76,306	13,978	1,90,284
Total Deccan and Gujarát ...	88,00,170	6,76,116	94,76,286	4,587	114	4,701	84,27,045	6,57,841	90,84,886	2,34,049	826	2,34,875	1,32,405	5,421	1,37,826	97,049	...	1-06	...	
Grand Total—Works for which Capital and Revenue Accounts are kept ...	1,37,14,147	8,82,963	1,45,97,110	1,08,600	3,853	1,12,453	1,33,55,312	8,66,796	1,42,22,103	3,02,037	19,05,289	22,07,326	7,29,112	19,544	7,48,656	14,58,670	...	10-25	...	
<i>Works for which only Revenue Accounts are kept.</i>																				
Sind	52,082	25,51,776	26,03,858	11,97,978	...	11,97,978	14,05,880	

NOTE.—(1) Direct Charges under Working Expenses include share of collection charges in the Civil Department calculated at certain percentages fixed by Government, but which are not adjusted in the Finance Accounts.

The rate per cent. on the total cost (Rs. 13,81,922) of the Project comes to 3.52.

(a) Includes Rs. 24,862 adjusted by journal entry pertaining to the 3rd batch.

Bombay, 5th November 1920.

J. STUART MILNE,
Accountant General.

IRRIGATION BRANCH

BOMBAY PRESIDENCY.

PUBLIC WORKS DEPARTMENT.

ADMINISTRATIVE ACCOUNTS FOR THE YEAR 1919-1920.

35.—PROTECTIVE IRRIGATION WORKS.

PRAVARA RIVER CANALS.

CANAL PROJECT.

No. 2.—Capital Account for, and to end of, 1919-1920.

Heads of Account,	DIRECT CHARGES.			Cost of construction as now estimated.	Expenditure against closed estimates.
	Previous.	1919-1920.	Total.		
I.—WORKS.	Rs.	Rs.	Rs.	Rs.	Rs.
(1)—Head Works.					
A. Preliminary Expenses ...	1,873	379	2,252	4,618
B. Land ...	52,669	803	53,472	1,62,408
C. Works ...	33,24,796	4,70,402	37,95,198	52,69,349
K. Buildings ...	41,477	181	41,658	54,388
O. Miscellaneous ...	32,084	272	32,356	34,751
P. Maintenance ...	41,743	4,493	46,236	50,139
Total Head Works ...	34,94,642	4,76,530	39,71,172	55,75,648
(2)—Main Canals and Branches.					
A. Preliminary Expenses ...	11,484	886	12,370	13,155
B. Land ...	61,145	1,309	62,454	77,223
D. Regulators ...	45,043	3,760	48,803	50,172
E. Falls and Weirs ...	15,649	...	15,649	15,654
F. River and Hill torrent works ...	4,73,399	2,909	4,76,308	4,86,955
G. Bridges ...	1,09,846	289	1,10,135	1,11,261
H. Escapes ...	19,560	549	20,109	20,712
K. Buildings ...	1,38,971	816	1,39,787	1,98,703
L. Earth-work ...	15,97,151	—8,645	15,88,506	15,98,685
M. Plantations ...	64,168	4,191	68,359	62,352
O. Miscellaneous ...	19,528	10,652	30,180	35,827
P. Maintenance ...	29,887	3,997	33,884	43,092
Total Main Canals and Branches ...	25,85,831	20,713	26,06,544	27,13,791
Carried over ...	60,80,473	4,97,243	65,77,716	82,89,439

IRRIGATION BRANCH.

BOMBAY PRESIDENCY.

PUBLIC WORKS DEPARTMENT.

ADMINISTRATIVE ACCOUNTS FOR THE YEAR 1919-1920.

35.—PROTECTIVE IRRIGATION WORKS.

PRAVARA RIVER CANALS.

CANAL PROJECT.

No. 2.—Capital Account for, and to end of, 1919-1920—continued.

Heads of Account.	DIRECT CHARGES.			Cost of construction as now estimated.	Expenditure against closed estimates.
	Previous.	1919-20.	Total.		
	Rs.	Rs.	Rs.	Rs.	Rs.
Brought forward ...	60,80,473	4,97,243	65,77,716	82,89,439
I.—WORKS—continued.					
(3)—Distributaries.					
A. Preliminary Expenses ...	11,523	...	11,523	16,169
B. Land ...	46,323	2,615	48,938	83,319
C. Works ...	1,15,808	55,191	1,70,999	2,33,856
L. Earth-work ...	51,903	37,976	89,879	64,725
O. Miscellaneous ...	2,17,473	27,474	2,44,947	4,60,720
P. Maintenance ...	225	—224	1
Total, Distributaries ...	4,43,255	1,23,032.	5,66,287	8,58,789
(5) Special Tools and Plant	1,23,578	1,23,578
Total, I.—Works ...	65,23,728	7,43,853	72,67,581	91,48,228
II.—ESTABLISHMENT.					
1 & 2. Direction and Accounts ...	14,17,361	1,64,041	15,81,402	18,34,495
3. Executive ...					
Total, II.—Establishment ...	14,17,361	1,64,041	15,81,402	18,34,495
III.—TOOLS AND PLANT ...	1,86,929	22,095	2,09,024	1,37,988
IV.—Suspense Accounts ...	8	—7	1
Grand Total ...	81,28,026	9,29,982	90,58,008	1,11,20,711
V.—Less Receipts on Capital Account ...	8,223	1,097	9,320
Net Outlay ...	81,19,803	9,28,885	90,48,688	1,11,20,711
APPORTIONMENT.					
Chargeable to 35.—Construction of Protective Irrigation Works ...	75,83,312	9,28,885	85,12,197	1,11,20,711
Chargeable to 43.—Minor Works and Navigation ...	22,623	...	22,623		
Chargeable to 33.—Famine Relief ...	5,13,868	...	5,13,868		
Total ...	81,19,803	9,28,885	90,48,688	1,11,20,711

IRRIGATION BRANCH.

BOMBAY PRESIDENCY.

PUBLIC WORKS DEPARTMENT.

ADMINISTRATIVE ACCOUNTS FOR THE YEAR 1919-1920.

35.—PROTECTIVE IRRIGATION WORKS.

PRAVARA RIVER CANALS.

CANAL PROJECT.

No. 3.—Revenue Account for, and to end of, 1919-1920.

Receipts.	Total.			Charges.	Total.		
	Previous.	1919-1920.	Total.		Previous.	1919-1920.	Total.
	Rs.	Rs.	Rs.		Rs.	Rs.	Rs.
I.—DIRECT RECEIPTS.				I.—EXTENSIONS AND IMPROVEMENTS.			
1. Water-rates from Irrigation ...	1,05,914	14,227	1,20,141	2. Main Canals and Branches ...	2,081	2,895	4,976
3. Sales of water ...	133	...	133	II.—MAINTENANCE AND REPAIRS.			
5. Plantations ...	2,191	793	2,984	2. Main Canals and Branches ...	75,774	18,108	93,882
6. Other Canal Produce ...	279	545	824	3. Distributaries ...	4,772	829	5,601
9. Rents of Buildings.	785	1	786	Total ...	80,546	18,937	99,483
10. Fines ...	189	...	189	IV.—ESTABLISHMENT.			
11. Miscellaneous Receipts ...	2,042	35	2,077	1 & 2. Direction and Accounts ...	44,389	15,229	59,618
Total ...	1,11,533	15,601	1,27,134	3. Executive ...			
				Total ...	44,389	15,229	59,618
				V.—TOOLS AND PLANT ...	1,294	648	1,942
II.—INDIRECT RECEIPTS.				VI.—REFUNDS OF REVENUE ...	462	..	462
Irrigation share of Land Revenue collected in the Civil Department	Total ...	1,28,772	37,709	1,66,481
Total, Receipts ...	1,11,533	15,601	1,27,134	Share of Collection Charges in the Civil Department ...	5,302	710	6,012
				Indirect Charges debitable to Revenue Account as per Account No. 5 ...	6,215	2,132	8,347
				Total, Charges ...	1,40,289	40,551	1,80,840
				Balance Net Revenue ...	-28,756	-24,950	-53,706
Grand Total ...	1,11,533	15,601	1,27,134	Grand Total ...	1,11,533	15,601	1,27,134

Note.—Loss of Revenue due to concessions granted for wheat cultivation during the Rabi season 1916-17, vide Government Resolution No. A.I.-12327, dated 18th December 1917, Rs 732.

IRRIGATION BRANCH.

BOMBAY PRESIDENCY.

PUBLIC WORKS DEPARTMENT.

ADMINISTRATIVE ACCOUNTS FOR THE YEAR 1919-1920.

35.—PROTECTIVE IRRIGATION WORKS.

PRAYARA RIVER CANALS.

CANAL PROJECT.

No. 4.—Interest Account for, and to end of, 1919-1920.

	Amount.		Amount.
	Rs.		Rs.
Total interest charges to end of 1918-1919 ...	13,20,515	Net Revenue realized to end of 1918-1919 ...	—28,756
Interest charges for the year 1919-1920 ...	3,44,046	Do. during 1919-1920 ...	—24,950
			—53,706
		Balance net interest charges ...	17,18,267
Total ...	16,64,561	Total ...	16,64,561

No. 5.—Account of Indirect Charges for, and to end of, 1919-1920.

Particulars.	Previous.	1919-1920.	Total.
	Rs.	Rs.	Rs.
CAPITAL—			
1. Capitalized abatement of Land Revenue ...	60,897	60,897
2. Leave and Pension Allowances ...	1,98,430	22,966	2,21,396
Total ..	2,59,327	22,966	2,82,293
REVENUE—			
2. Leave and Pension Allowances ...	6,215	2,132	8,347

IRRIGATION BRANCH.

BOMBAY PRESIDENCY.

PUBLIC WORKS DEPARTMENT.

ADMINISTRATIVE ACCOUNTS FOR THE YEAR 1919-1920.

35.—PROTECTIVE IRRIGATION WORKS.

PRAVARA RIVER CANALS.

CANAL PROJECT.

No. 6.—Statement comparing Charges to date with sanctioned Estimates.

Particulars.	CHARGES AGAINST CLOSED SANCTIONS.			CURRENT SANCTIONS.			Total charges to date against old and current sanctions.	REMARKS.
	Expenditure against construction Estimate.	Expenditure against open Capital sanctions.	Total.	Charges to date.	Amount of sanctioned Estimate.	Unspent balance of Estimate.		
	Rs.	Rs.	Rs.	Rs.	Rs.	Rs.	Rs.	
DIRECT CHARGES.								
Works	72,67,581	91,48,228	18,80,647	72,67,581	
Establishment	15,81,402	18,34,495	2,53,093	15,81,402	
Tools and Plant	2,09,024	1,37,988	-71,036	2,09,024	
Suspense Accounts.	1	...	-1	1	
Total	90,58,008	1,11,20,711	20,62,703	90,58,008	
Less—Receipts on Capital Account.	9,320	...	-9,320	9,320	
Net Total	90,48,688	1,11,20,711	20,72,023	90,48,688	
INDIRECT CHARGES.								
Capitalized abatement of Land Revenue	60,897	2,93,051	2,32,154	60,897	
Leave and Pension Allowances	2,21,396	2,56,830	35,434	2,21,396	
Total	2,82,293	5,49,881	2,67,588	2,82,293	
Grand Total	93,30,981	1,16,70,592	23,39,611	93,30,981	

Revised estimate for the Pravara River Canal Project sanctioned by the Secretary of State's Despatch No. 37-P.W. of 31st August 1917, vide Government of India's No 618-I of 16th November 1917, communicated in Government Resolution No. W.I.-3948, dated 4th April 1918, Rs. 1,27,04,607

Deduct—Estimate of the undermentioned works, as their separate accounts have been prepared as one account for the whole project has been kept in abeyance pending the new project is completed sufficiently to give water to the other canals, vide Government of India's No. 1951-I. of 18th September 1908, communicated in Government Resolution No. 2721 of 20th October 1908:—

Máládevi	Rs.
Tank ...	3,14,574
Pravara Left Bank Canal ...	3,47,550
Lákh Canal ..	3,71,891
Rs.	10,34,01
Net amount shown in this account...	1,16,70,59

IRRIGATION BRANCH.

BOMBAY PRESIDENCY.

PUBLIC WORKS DEPARTMENT.

ADMINISTRATIVE ACCOUNTS FOR THE YEAR 1919-1920.

§5.—PROTECTIVE IRRIGATION WORKS.

CHANKAPUR TANK.

TANK PROJECT.

No. 2.—Capital Account for, and to end of, 1919-1920.

Heads of Account.	DIRECT CHARGES.			Cost of construction as now estimated. (Construction estimate closed on 31st March 1910.)	Expenditure against closed estimates.
	Previous.	1919-1920.	Total.		
	Rs.	Rs.	Rs.	Rs.	Rs.
I.—WORKS.					
(1)—Head Works.					
A. Preliminary Expenses ...	7,678	...	7,678	7,678	7,678
B. Land ...	19,056	...	19,056	19,056	19,056
C. Masonry Works ...	8,82,680	...	8,82,680	8,82,680	8,82,680
K. Buildings ...	11,459	...	11,459	11,459	11,459
L. Earth-work ...	1,16,773	...	1,16,773	1,16,773	1,16,773
P. Maintenance ...	5,610	...	5,610	5,610	5,610
Total, Head Works ...	10,43,256	...	10,43,256	10,43,256	10,43,256
(2)—Main Canals and Branches.					
A. Preliminary Expenses ...	628	2	630	1,349	349
B. Land ...	4,921	1,713	6,634	10,417	2,102
C. Masonry Works ...	1,46,817	3,812	1,50,629	1,84,714	1,25,966
C (b). Falls and Weirs ...	392	...	392	392	392
C (c). River and Hill Torrent Works ...	71,143	...	71,143
C (e). Bridges ...	718	...	718
K. Buildings ...	11,990	...	11,990	6,148	6,148
L. Earth-work ...	1,71,295	—3,034	1,68,261	2,02,979	92,086
M. Plantations ...	5,183	...	5,183	5,183	5,183
O. Miscellaneous ...	3,949	...	3,949	320
P. Maintenance	250
Total, Main Canals and Branches ...	4,17,036	2,493	4,19,529	4,11,752	2,32,226
(3)—Distributaries.					
A. Preliminary Expenses ...	8,433	...	8,433	6,717	6,717
B. Land ...	3,221	...	3,221	3,221	3,221
C. Masonry Works ...	5,373	...	5,373	5,373	5,373
L. Earth-work ...	7,794	...	7,794	7,794	7,794
O. Miscellaneous ...	18,800	8,920	27,720	48,775	18,259
Total, Distributaries ...	43,621	8,920	52,541	71,880	41,364
Total, I.—Works ...	15,03,913	11,413	15,15,326	15,26,888	13,16,846
Carried over ...	15,03,913	11,413	15,15,326	15,26,888	13,16,846

IRRIGATION BRANCH.

BOMBAY PRESIDENCY.

PUBLIC WORKS DEPARTMENT.

ADMINISTRATIVE ACCOUNTS FOR THE YEAR 1919-1920.

35.—PROTECTIVE IRRIGATION WORKS.

CHANKÁPUB TANK.

TANK PROJECT.

No. 2.—Capital Account for, and to end of, 1919-1920—continued.

Heads of Account.	DIRECT CHARGES.			Cost of construction as now estimated (Construction estimate closed on 31st March 1910.)	Expenditure against closed estimates.
	Previous.	1919-1920.	Total.		
	Rs.	Rs.	Rs.	Rs.	Rs.
Brought forward ...	15,03,913	11,413	15,15,326	15,26,888	13,16,846
II.—ESTABLISHMENT.					
1 & 2. Direction and Accounts ...	3,14,747	2,517	3,17,264	3,19,082	57,852 2,15,153 2,810
3. Executive ...					
4. Medical ...					
Total, II.—Establishment ...	3,14,747	2,517	3,17,264	3,19,082	2,75,815
III.—TOOLS AND PLANT					
...	58,676	339	59,015	58,786	55,775
Grand Total ...	18,77,336	14,269	18,91,605	19,04,756	16,48,436
V.—Less Receipts on Capital Account					
...	2,132	...	2,132	2,132	2,132
Net Outlay ...	18,75,204	14,269	18,89,473	19,02,624	16,46,304
APPORTIONMENT.					
Chargeable to 35.—Construction of Protective Irrigation Works .	18,40,888	14,269	18,55,157	19,02,624	16,11,988
Do. 43.—Minor Works and Navigation ...	34,316	...	34,316		34,316
Total ...	18,75,204	14,269	18,89,473	19,02,624	16,46,304

IRRIGATION BRANCH.

BOMBAY PRESIDENCY.

PUBLIC WORKS DEPARTMENT.

ADMINISTRATIVE ACCOUNTS FOR THE YEAR 1919-1920.

35.—PROTECTIVE IRRIGATION WORKS.

CHANKA'PUR TANK.

TANK PROJECT.

No. 3.—Revenue Account for, and to end of, 1919-1920.

Receipts.	Total.			Charges.	Total.		
	Previous.	1919-1920.	Total.		Previous.	1919-1920.	Total.
	Rs.	Rs.	Rs.		Rs.	Rs.	Rs.
I.—DIRECT RECEIPTS.				I.—EXTENSIONS AND IMPROVEMENTS.			
1. Water-rates from Irrigation ...	1,03,884	22,686	1,26,570	1. Head Works ...	6,527	1,840	7,867
3. Sales of water ...	14	...	14	2. Main Canals and Branches ...	5,910	3,005	8,915
6. Other Canal Produce.	264	37	301	Total ...	12,437	4,345	16,782
9. Rents of Buildings.	286	2	288	II.—MAINTENANCE AND REPAIRS.			
10. Fines ...	61	114	175	1. Head Works ...	32,717	3,313	36,030
11. Miscellaneous Receipts ...	2,020	137	2,157	2. Main Canals and Branches ...	30,007	3,783	33,790
Total ...	1,06,529	22,976	1,29,505	3. Distributaries ...	3,611	407	4,018
				Total ...	66,335	7,503	73,838
II.—INDIRECT RECEIPTS.				IV.—ESTABLISHMENT.			
Irrigation share of Land Revenue collected in the Civil Department	1 & 2. Direction and Accounts ...	51,357	7,547	58,904
				3. Executive ...			
				Total ...	51,357	7,547	58,904
				V.—TOOLS AND PLANT ...	3,080	352	3,432
				VI.—REFUNDS OF REVENUE ...	40	...	40
				Total ...	1,33,249	19,747	1,52,996
				Share of Collection Charges in the Civil Department ...	5,199	1,140	6,339
Total, Receipts ...	1,06,529	22,976	1,29,505	Indirect Charges debitable to Revenue Account as per Account No. 5 ...	7,189	1,057	8,246
				Total Charges ...	1,45,637	21,944	1,67,581
				Balance Net Revenue ...	-39,108	1,032	-38,076
Grand Total ...	1,06,529	22,976	1,29,505	Grand Total ...	1,06,529	22,976	1,29,505

N. B.—Construction Estimate closed on 31st March 1910—vide G. B. No. 872, dated 1st April 1910.
Completion Report approved in G. B. No. 443, dated 3rd March 1911.

Note.—Loss of Revenue due to concessions granted for wheat cultivation during the Rabi Season 1916-17, vide Government Resolution No. A.I-12327, dated 18th December 1917, Rs. 4,385.

IRRIGATION BRANCH.

BOMBAY PRESIDENCY.

PUBLIC WORKS DEPARTMENT.

ADMINISTRATIVE ACCOUNTS FOR THE YEAR 1919-1920.

35.—PROTECTIVE IRRIGATION WORKS.

CHANKA'PUR TANK.

TANK PROJECT.

No. 4.—Interest Account for, and to end of, 1919-1920.

	Amount.		Amount
	Rs.		Rs.
Total interest charges to end of 1918-1919	7,84,359	Net revenue realized to end of 1918-1919	—39,108
Interest charges for the year 1919-1920 ...	65,185	Do. during 1919-1920...	1,032
		Balance net interest charges ...	—38 076
			8,87,620
Total ...	8,49,544	Total ...	8,49,544

No. 5.—Account of Indirect Charges for, and to end of, 1919-1920.

Particulars.	Previous.	1919-1920.	Total.
	Rs.	Rs.	Rs.
CAPITAL—			
1. Capitalized abatement of Land Revenue ...	17,297	17,297
2. Leave and Pension Allowances ...	44,704	352	45,056
Total ..	62,001	352	62,353
REVENUE—			
2. Leave and Pension Allowances ...	7,189	1,057	8,246

No. 6.—Statement comparing Charges to date with sanctioned Estimates.

Particulars.	CHARGES AGAINST CLOSED SANCTIONS.			CURRENT SANCTIONS.			Total charges to date against old and current sanctions	REMARKS.
	Expenditure against construction Estimate.	Expenditure against open capital sanctions.	Total.	Charges to date.	Amount of sanctioned Estimate.	Unspent balance of Estimate.		
DIRECT CHARGES.	Rs.	Rs.	Rs.	Rs.	Rs.	Rs.	Rs.	
Works ...	12,04,069	1,12,777	13,16,846	1,98,480	2,10,042	11,562	15,15,326	
Establishment ...	2,51,351	24,464	2,75,815	41,449	43,267	1,818	3,17,264	
Tools and Plant ...	62,947	—7,172	55,775	3,240	3,011	—229	59,015	
Total ...	15,18,367	1,30,069	16,48,436	2,43,169	2,56,320	13,151	18,91,605	
Less—Receipts on Capital Account.	2,132	...	2,132	2,132	
Net Total ...	15,16,235	1,30,069	16,46,304	2,43,169	2,56,320	13,151	18,89,473	
INDIRECT CHARGES.								
Capitalized abatement of Land Revenue ...	16,285	1,037	17,272	25	2,900	2,875	17,297	
Leave and Pension Allowances ...	35,829	3,424	39,253	5,803	6,057	254	45,056	
Total ...	52,064	4,461	56,525	5,828	8,957	3,129	62,353	
Grand Total ..	15,68,299	1,34,530	17,02,829	2,48,997	2,65,277	16,280	19,51,826	

Rs.
Government Resolution (Public Works Department) No. ZI-8923, dated 11th April 1917 2,50,243
Government Order (Public Works Department) No. ZI-12215, dated 17th September 1919 ... 15,034
2,65,277

IRRIGATION BRANCH.

BOMBAY PRESIDENCY.

PUBLIC WORKS DEPARTMENT.

ADMINISTRATIVE ACCOUNTS FOR THE YEAR 1919-1920.

35.—PROTECTIVE IRRIGATION WORKS.

GODAVARI CANAL.

CANAL PROJECT.

No. 2.—Capital Account for, and to end of, 1919-1920.

Heads of Account.	DIRECT CHARGES.			Cost of Construction as now estimated (Construction estimate closed on 31st March 1916.)	Expenditure against closed estimates.
	Previous.	1919-1920.	Total.		
	Rs.	Rs.	Rs.	Rs.	Rs.
I.—WORKS.					
(1)—Head Works.					
A. Preliminary Expenses ...	5,480	..	5,480	5,480	5,480
B. Land ...	9,42,436	742	9,43,178	9,17,341	9,15,341
C. Works ...	81,64,633	10,523	31,75,156	82,45,154	81,41,569
K. Buildings ...	42,777	..	42,777	42,777	42,777
O. Miscellaneous ...	152	..	152	152	152
P. Maintenance ...	18,007	..	18,007	18,007	18,007
Total, Head Works ...	41,73,485	11,265	41,84,750	42,28,911	41,23,326
(2)—Main Canals and Branches.					
A. Preliminary Expenses ...	29,652	..	29,652	29,652	29,652
B. Land ...	1,07,798	..	1,07,788	1,06,806	1,06,542
D. Regulators ...	29,752	..	29,752	30,011	28,177
F. River and Hill Torrent Works ...	11,01,009	..	11,01,009	11,04,340	10,86,087
G. Bridges ...	1,03,799	..	1,03,799	1,07,937	92,651
H. Escapes ...	20,437	..	20,437	20,431	18,989
K. Buildings ...	1,91,032	..	1,91,032	1,90,770	1,88,165
L. Earth-work ...	17,50,156	..	17,50,156	17,45,325	17,18,741
M. Plantations ...	8,907	..	8,907	8,907	8,907
O. Miscellaneous ...	15,350	..	15,350	12,680	12,680
P. Maintenance ...	16,083	..	16,083	16,318	15,318
Total Main Canals and Branches ...	33,73,915	..	33,73,915	33,73,227	33,05,909
(3)—Distributaries.					
A. Preliminary Expenses ...	8,837	389	9,226	13,483	8,762
B. Land ...	28,063	..	28,063	30,081	26,513
C. Works ...	1,11,137	..	1,11,137	1,10,729	1,00,642
L. Earth-work ...	1,74,380	..	1,74,380	1,73,917	1,73,319
O. Miscellaneous ...	2,09,157	..	2,09,157	2,04,266	1,65,968
Total, Distributaries ...	5,31,574	389	5,31,963	5,32,476	4,75,204
Liabilities on completed works	8,967	..
Total I.—Works ...	80,78,974	11,654	80,90,628	81,38,581	79,04,439
II.—ESTABLISHMENT.					
1 & 2. Direction and Accounts ...	13,02,326	2,570	13,04,896	12,89,725	12,42,980
3. Executive ...					
Total Establishment ...	13,02,326	2,570	13,04,896	12,89,725	12,42,980
III.—Tools and Plant ...	2,23,785	846	2,24,131	2,25,399	2,22,180
IV.—Suspense Accounts	2,245	2,245
Grand Total ...	96,05,085	14,570	96,19,655	96,55,950	93,71,844
V.—Less—Receipts on Capital Account ...	2,028	..	2,026	2,026	2,026
Net Outlay ...	96,03,059	14,570	96,17,629	96,53,924	93,69,818
APPORTIONMENT.					
Chargeable to 35.—Construction of Protective Irrigation Works ...	96,03,059	14,570	96,17,629	96,53,924	93,69,818

IRRIGATION BRANCH.

BOMBAY PRESIDENCY.

PUBLIC WORKS DEPARTMENT.

ADMINISTRATIVE ACCOUNTS FOR THE YEAR 1919-1920.

35.—PROTECTIVE IRRIGATION WORKS.

GODA'VARI CANAL.

CANAL PROJECT.

No. 3.—Revenue Account for, and to end of, 1919-1920.

Receipts.	Total.			Charges.	Total.		
	Previous.	1919-1920.	Total.		Previous.	1919-1920.	Total.
	Rs.	Rs.	Rs.		Rs.	Rs.	Rs.
I.—DIRECT RECEIPTS.				I.—EXTENSIONS AND IMPROVEMENTS.			
1. Water-rates from Irrigation ...	12,86,898	4,41,898	17,28,291	1. Head Works ...	8,020	1,633	9,653
3. Sales of water ...	3,984	661	4,595	2. Main Canals and Branches ...	18,329	12,527	30,856
5. Plantations ...	1,956	757	2,713	3. Distributaries ...	386	...	386
6. Other Canal Produce ...	2,438	240	2,678	Total ...	26,735	14,160	40,895
8. Navigation ...	2	30	32	II.—MAINTENANCE AND REPAIRS.			
9. Rents of Buildings ...	3,920	85	4,005	1. Head Works ...	66,528	11,597	78,125
10. Fines ...	2,964	598	3,562	2. Main Canals and Branches ...	3,95,123	65,584	4,60,707
11. Miscellaneous receipts ...	40,194	9,752	49,946	3. Distributaries ...	42,549	11,332	53,881
Total ...	13,42,306	4,53,516	17,95,822	Total ...	5,04,200	88,513	5,92,713
				IV.—ESTABLISHMENT.			
				1 & 2. Direction and Accounts ...	2,82,418	71,109	3,53,527
				3. Executive ...			
				Total ...	2,82,418	71,109	3,53,527
				V.—TOOLS AND PLANT ...	7,770	3,050	10,820
				VI.—REFUNDS OF REVENUE	28,440	10,368	38,808
				Total ...	3,49,563	1,87,200	10,36,763
II.—INDIRECT RECEIPTS.				Share of Collection Charges in the Civil Department ...	65,848	22,459	88,307
Irrigation share of Land Revenue collected in the Civil Department.	Indirect Charges debitable to Revenue Account as per Account No. 5 ...	39,536	9,955	49,491
Total, Receipts ...	13,42,306	4,53,516	17,95,822	Total Charges ...	9,54,947	2,19,614	11,74,561
Grand Total ...	13,42,306	4,53,516	17,95,822	Balance Net Revenue ...	3,87,359	2,33,902	6,21,261
				Grand Total ...	13,42,306	4,53,516	17,95,822

N. B.—Construction Estimate closed on 31st March 1916, vide Government Order No. A. I.—2470, dated 28th March 1916.
 Note.—Loss of revenue due to concessions granted for wheat cultivation during the Rabi season 1916-17, vide Government Resolution No. A. I.—12827, dated 18th December 1917, Rs. 31,760.

IRRIGATION BRANCH.

BOMBAY PRESIDENCY

PUBLIC WORKS DEPARTMENT.

ADMINISTRATIVE ACCOUNTS FOR THE YEAR 1919-1920.

85.—PROTECTIVE IRRIGATION WORKS.

GODA'VARI CANAL.

CANAL PROJECT.

No. 4.—Interest Account for, and to end of, 1919-1920.

	Amount.			Amount.	
	Rs.			Rs.	
Total interest charges to end of 1918-1919	27,15,488		Net revenue realized to end of 1918-1919	3,87,359	
Interest charges for the year 1919-1920.	3,29,737		Net revenue realized during 1919-1920.	2,83,902	
			Balance net interest charges ...	6,21,261	
				24,23,964	
Total ...	30,45,225		Total ...	30,45,225	

No. 5.—Account of Indirect Charges for, and to end of, 1919-1920.

Particulars.	Previous,	1919-1920.	Total.
	Rs.	Rs.	Rs.
CAPITAL—			
1. Capitalized abatement of Land Revenue	3,09,393	...	3,09,393
2. Leave and Pension Allowances	1,82,323	360	1,82,683
Total ...	4,91,716	360	4,92,076
REVENUE—			
2. Leave and Pension Allowances	39,536	9,955	49,491

No. 6.—Statement comparing Charges to date with sanctioned Estimates.

Particulars.	CHARGES AGAINST CLOSED SANCTIONS.			CURRENT SANCTIONS.			Total charges to date against old and current sanctions.	Remarks.
	Expenditure against construction Estimate.	Expenditure against open Capital sanctions.	Total.	Charges to date.	Amount of sanctioned Estimate.	Unspent balance of Estimate.		
	Rs.	Rs.	Rs.	Rs.	Rs.	Rs.	Rs.	
DIRECT CHARGES.								
Works ...	78,92,733	11,706	79,04,439	1,86,189	2,34,142	47,953	80,90,628	Rs. 2,00,549
Establishment ...	12,40,613	2,367	12,42,980	61,913	46,745	15,171	13,04,896	14,747
Tools and Plant ...	2,21,997	183	2,22,180	1,951	3,219	1,268	2,24,131	4,641
Suspense Accounts.	2,245	...	2,245	2,245	...	2,245	...	1,363
Total ...	93,57,588	14,256	93,71,844	2,47,811	2,84,106	36,295	96,19,655	75,184
Less—Receipts on Capital Account...	2,026	...	2,026	2,026	2,026
Net Total ...	93,55,562	14,256	93,69,818	2,47,811	2,84,106	36,295	96,17,629	Total ... 2,96,483
INDIRECT CHARGES.								
Capitalized abatement of Land Revenue ...	3,07,005	...	3,07,005	2,388	5,832	3,444	3,09,393	Extract paragraph 1 of Government of India (Public Works Department) letter No. 594-I, dated 31st October 1917, communicated under Government memorandum (Public Works Department) No. L-109, dated 5th January 1918
Leave and Pension Allowances ...	1,73,684	331	1,74,015	8,668	6,545	2,123	1,82,683	Government Resolution (Public Works Department) No. W.I. 11235, dated 21st November 1917
Total ...	4,80,689	331	4,81,020	11,056	12,377	1,321	4,92,076	Government Resolution (Public Works Department) No. W.I. 5085, dated 13th May 1918
Grand Total ...	98,36,251	14,587	98,50,838	2,58,867	2,96,483	37,616	1,01,09,705	Government Resolution (Public Works Department) No. W.I. 10321, dated 24th August 1918
								Government Resolution (Public Works Department) No. W.I. 3327, dated 18th March 1919

IRRIGATION BRANCH.

BOMBAY PRESIDENCY.

PUBLIC WORKS DEPARTMENT.

ADMINISTRATIVE ACCOUNTS FOR THE YEAR 1919-1920.

35.—PROTECTIVE IRRIGATION WORKS.

NIRA CANAL INCLUDING SHETPHAL TANK.

CANAL PROJECT.

No. 2.—Capital Account for, and to end of, 1919-1920.

Heads of Account,	DIRECT CHARGES.			Cost of construction as now estimated. (Construction estimate closed on 31st March 1906.)	Expenditure against closed estimates.
	Previous.	1919-1920.	Total.		
	Rs.	Rs.	Rs.	Rs.	Rs.
I.—WORKS.					
(1)—Head Works.					
A. Preliminary Expenses	12,512	...	12,512	12,512	12,512
B. Land	2,23,024	...	2,23,024	2,23,024	2,23,024
C. Works	18,63,213	...	18,63,213	18,63,213	18,63,213
K. Buildings	13,283	...	13,283	13,283	13,283
M. Plantations	7,053	...	7,053	7,053	7,053
O. Miscellaneous	1,547	...	1,547	1,547	1,547
P. Maintenance	3,571	...	3,571	3,571	3,571
Total Head Works	21,24,203	...	21,24,203	21,24,203	21,24,203
(2)—Main Canals and Branches.					
A. Preliminary Expenses	51,163	18,268	69,431	91,805	26,040
B. Land	34,145	...	34,145	34,145	34,145
D. Regulators	20,697	...	20,697	20,697	20,697
F. River and Hill Torrent Works... ..	5,14,067	...	5,14,067	5,14,067	5,14,067
G. Bridges	53,443	...	53,443	53,443	53,443
K. Buildings	51,188	...	51,188	51,188	51,188
L. Earth-work	12,10,554	...	12,10,554	12,10,554	12,10,554
M. Plantations	6,928	...	6,928	6,928	6,928
N. Tanks and Reservoirs	5,58,005	...	5,58,005	5,58,005	5,58,005
O. Miscellaneous	4,027	...	4,027	4,027	4,027
P. Maintenance	11,167	...	11,167	11,167	11,167
Total Main Canals and Branches	25,15,384	18,268	25,33,652	25,56,026	24,90,261
Carried over	46,39,587	18,268	46,57,855	46,80,229	46,14,464

IRRIGATION BRANCH.

BOMBAY PRESIDENCY.

PUBLIC WORKS DEPARTMENT.

ADMINISTRATIVE ACCOUNTS FOR THE YEAR 1919-1920.

35.—PROTECTIVE IRRIGATION WORKS.

NIRA CANAL, INCLUDING SHETPHAL TANK.

CANAL PROJECT.

No. 2.—Capital Account for, and to end of, 1919-1920—continued.

Heads of Account.	DIRECT CHARGES.			Cost of Construction as now estimated (Construction estimates closed on 31st March 1906.)	Expenditure against closed estimates.
	Previous.	1919-1920.	Total.		
Brought forward ...	Rs. 46,39,587	Rs. 18,268	Rs. 46,57,855	Rs. 46,80,229	Rs. 46,14,464
I.—WORKS—continued.					
(3)—Distributaries.					
A. Preliminary Expenses ...	3,493	...	3,493	3,493	3,493
B. Land ...	12,192	...	12,192	12,192	12,192
C. Works ...	98,599	...	98,599	98,599	98,599
L. Earth-work ...	93,077	...	93,077	93,077	93,077
M. Plantations ...	8,715	...	8,715	8,715	8,715
Total Distributaries ...	2,16,076	...	2,16,076	2,16,076	2,16,076
Total, I.—Works ...	48,55,663	18,268	48,73,931	48,96,305	48,80,540
II.—ESTABLISHMENT.					
1 & 2. Direction and Accounts ...	11,00,849	4,029	11,04,878	11,74,899	11,59,533
3. Executive ...					
4. Medical ...					
5. Special Survey...					
Total Establishment ...	11,98,918	4,029	11,92,947	11,74,899	11,59,533
III.—Tools and Plant ...	1,32,35	543	1,33,478	1,24,282	1,23,105
IV.—Suspense Accounts ...	103	—103
Grand Total ...	61,77,619	22,737	62,00,356	61,95,486	61,13,178
V.—Less Receipts on Capital Account ...	8,382	...	8,382	8,382	8,382
Net Outlay ...	61,69,237	22,737	61,91,974	61,87,104	61,04,796
Apportionment.					
Chargeable to 35.—Construction of Protective Irrigation Works ...	53,47,584	22,737	53,70,321	53,65,451	52,83,143
Do. 43.—Minor Works and Navigation ...	8,21,653	...	8,21,653	8,21,653	8,21,653
Total ...	61,69,237	22,737	61,91,974	61,87,104	61,04,796

IRRIGATION BRANCH.

BOMBAY PRESIDENCY.

PUBLIC WORKS DEPARTMENT.

ADMINISTRATIVE ACCOUNTS FOR THE YEAR 1919-1920.

35.—PROTECTIVE IRRIGATION WORKS.

NIRA CANAL, INCLUDING SHETPHAL TANK.

CANAL PROJECT.

No. 3.—Revenue Account for, and to end of, 1919-1920.

Receipts.	Total.			Charges.	Total.		
	Previous.	1919-1920.	Total.		Previous.	1919-1920.	Total.
I.—DIRECT RECEIPTS.	Rs.	Rs.	Rs.	I.—EXTENSIONS AND IMPROVEMENTS.	Rs.	Rs.	Rs.
1. Water-rates from Irrigation ...	74,53,073	4,78,371	79,31,444	1. Head Works ...	21,961	1,325	23,286
3. Sales of water ...	2,649	105	2,754	2. Main Canals and Branches ...	68,803	4,019	72,822
4. Water-supply of towns ...	7	...	7	3. Distributaries ...	24,789	10,898	35,687
5. Plantations ...	66,098	654	66,752	4. Drainage and Protective Works ...	4,737	...	4,737
6. Other canal produce ...	15,016	3,255	18,271	Total ...	1,20,290	16,242	1,36,532
8. Navigation ...	30	...	30	II.—MAINTENANCE AND REPAIRS.			
9. Rents of buildings	8,880	59	8,939	1. Head Works ...	1,62,142	14,427	1,76,569
10. Fines ...	7,696	18	7,714	2. Main Canals and Branches ...	6,24,126	39,349	6,63,475
11. Miscellaneous receipts ...	51,772	3,004	54,776	3. Distributaries ...	1,79,093	11,195	1,90,288
Total ...	76,05,221	4,85,466	80,90,687	4. Drainage and Protective Works ...	983	...	983
II.—INDIRECT RECEIPTS.				Total ...	9,66,344	64,971	10,31,315
Irrigation share of Land Revenue collected in the Civil Department	III.—COMPENSATION ...	5	...	5
Total Receipts ...	76,05,221	4,85,466	80,90,687	IV.—ESTABLISHMENT.			
				1 & 2. Direction and Accounts ...			
				3. Executive ...	9,60,119	69,526	10,29,645
				4. Medical ...			
				Total ...	9,60,119	69,526	10,29,645
				V.—TOOLS AND PLANT ...	41,933	2,412	44,345
Carried over ...	76,05,221	4,85,466	80,90,687	Carried over ...	20,88,691	1,53,151	22,41,842

IRRIGATION BRANCH.

BOMBAY PRESIDENCY.

PUBLIC WORKS DEPARTMENT.

ADMINISTRATIVE ACCOUNTS FOR THE YEAR 1919-1920.

35.—PROTECTIVE IRRIGATION WORKS.

NIRA CANAL, INCLUDING SHETPHAL TANK.

CANAL PROJECT.

No. 3.—Revenue Account for, and to end of, 1919-1920—continued.

Receipts.	Total.			Charges.	Total.		
	Previous.	1919-1920.	Total.		Previous.	1919-1920.	Total.
	Rs.	Rs.	Rs.		Rs.	Rs.	Rs.
Brought over ...	76,05,201	4,85,466	80,90,687	Brought over ...	20,88,691	1,53,151	22,41,842
				VI.—REFUNDS OF REVENUE ...	13,754	2	13,756
				Total ...	21,02,445	1,53,153	22,55,598
				Share of Collection Charges in the Civil Department ...	3,78,017	23,919	3,96,936
				Indirect Charges debitable to Revenue Account as per Account No. 5 ...	1,34,416	9,734	1,44,150
				Total Charges ...	26,09,878	1,86,806	27,96,684
				Balance Net Revenue ...	49,95,343	2,98,660	52,94,003
Grand Total ...	76,05,221	4,85,466	80,90,687	Grand Total ...	76,05,221	4,85,466	80,90,687

N.B.—Construction Estimate of the Nira Canal closed on 31st March 1899 *vide* Government Resolution No. 1847, dated 2nd April 1900.

Completion Report approved in Government Resolution No. 2367, dated 3rd December 1907.

Construction Estimate of the Shetphal Tank closed on 31st March 1906 *vide* Government Resolution No. 2434, dated 2nd October 1906.

Note.—Loss of revenue due to concessions granted for wheat cultivation during the Rabi Season 1916-17 *vide* Government Resolution No. A. I.—12327, dated 18th December 1917—Rs. 7,905.

No. 4.—Interest Account for, and to end of, 1919-1920.

	Amount.		Amount.
	Rs.		Rs.
Total interest charges to end of 1918-19.	73,65,988	Net Revenue realized to end of 1918-19.	49,95,343
Interest charges for the year 1919-20...	(a) 2,12,728	Do. during 1919-20.	2,98,660
		Balance net interest charges ...	52,94,003
			22,84,713
Total ...	75,78,716	Total ...	75,78,716

(a) Includes Rs. 840 adjusted by Transfer Entry No. 7 of 3rd January 1921 by the Comptroller General and communicated to this office.

No. 5.—Account of Indirect Charges for, and to end of, 1919-1920.

Particulars.	Previous.	1919-1920.	Total.
	Rs.	Rs.	Rs.
CAPITAL—			
1. Capitalized abatement of Land Revenue ...	1,84,874	1,84,874
2. Leave and Pension Allowances ...	1,83,722	564	1,84,286
Total ...	3,68,596	564	3,69,160
REVENUE—			
1. Capitalized abatement of Land Revenue
2. Leave and Pension Allowances ...	1,34,416	9,734	1,44,150
Total ...	1,34,416	9,734	1,44,150

IRRIGATION BRANCH.

BOMBAY PRESIDENCY.

PUBLIC WORKS DEPARTMENT.

ADMINISTRATIVE ACCOUNTS FOR THE YEAR 1919-1920.

35.—PROTECTIVE IRRIGATION WORKS.

NIRA CANAL INCLUDING SHEEPHAL TANK.

CANAL PROJECT.

No. 6.—Statement comparing Charges to date with sanctioned Estimates.

Particulars.	Charges against closed sanctions.			Current Sanctions.			Total charges to date against old and current sanctions.	Remarks.
	Expenditure against construction Estimate.	Expenditure against open Capital sanctions.	Total.	Charges to date.	Amount of sanctioned Estimate.	Unspent balance of Estimate.		
	Rs.	Rs.	Rs.	Rs.	Rs.	Rs.	Rs.	
DIRECT CHARGES.								
Works ...	47,68,387	62,153	48,30,540	43,391	65,765	22,374	48,73,931	
Establishment ...	11,46,855	12,678	11,59,533	38,414	15,366	-18,048	11,92,947	
Tools and Plant ...	1,26,141	-3,036	1,23,105	10,378	1,177	-9,196	1,33,478	
Suspense Accounts	
Total ...	60,41,383	71,795	61,13,178	87,178	82,308	-4,870	62,00,356	
<i>Less—Receipts on Capital Account</i> ...	8,382	...	8,382	8,382	
Net Total ...	60,33,001	71,795	61,04,796	87,178	82,308	-4,870	61,91,974	
INDIRECT CHARGES.								
Capitalized abatement of Land Revenue ...	1,83,159	1,715	1,84,874	...	1,350	1,350	1,84,874	
Leave and Pension Allowances ...	1,77,833	1,775	1,79,608	4,678	2,151	-2,527	1,84,286	
Total ...	3,60,992	3,490	3,64,482	4,678	3,501	-1,177	3,69,160	
Grand Total ...	63,93,993	75,285	64,69,278	91,856	85,809	-6,047	65,61,134	

Government Order (Public Works Department), No. 10162, dated 6th May 1920 (including supplementary estimate)...	Rs. 28,421
Government Order (Public Works Department), No. 5370, dated 21st May 1918	...
Government Order (Public Works Department), No. 4915, dated 8th May 1918	3,311
Government Order (Public Works Department), No. 5142, dated 14th May 1918	5,758
Government Order (Public Works Department), No. 1802, dated 14th February 1919	2,563
Government Order (Public Works Department), No. 3659, dated 25th March 1919...	17,273
Government Order (Public Works Department), No. 4449, dated 14th April 1919	14,178
Government Order (Public Works Department), No. 6945, dated 21st July 1919	5,352
	8,953
Total ...	85,809

IRRIGATION BRANCH.

BOMBAY PRESIDENCY.

PUBLIC WORKS DEPARTMENT.

ADMINISTRATIVE ACCOUNTS FOR THE YEAR 1919-1920.

35.—PROTECTIVE IRRIGATION WORKS.

MHASWAD TANK.

TANK PROJECT.

No. 3.—Revenue Account for, and to end of, 1919-1920.

Receipts.	Total.			Charges.	Total.		
	Previous.	1919-1920.	Total.		Previous.	1919-1920.	Total.
	Rs.	Rs.	Rs.		Rs.	Rs.	Rs.
I.—DIRECT RECEIPTS.				I.—EXTENSIONS AND IMPROVEMENTS.			
1. Water-rates from Irrigation ...	7,79,045	54,093 (a) 156	8,33,298	1. Head Works ...	20,157	102	20,259
3. Sales of water ...	650	12	662	2. Main Canals and Branches ...	2,678	...	2,678
4. Water-supply of towns.	29,846	...	29,846	3. Distributaries ...	2,360	314	2,674
5. Plantations ...	29,200	1,064	32,048	Total ...	25,195	416	25,611
6. Other canal produce ...		1,784					
9. Rents of buildings.	1,309	...	1,309	II.—MAINTENANCE AND REPAIRS.			
10. Fines ...	185	...	185	1. Head Works ...	55,537	485	55,972
11. Miscellaneous receipts ...	39,785	2,248	42,033	2. Main Canals and Branches ...	1,14,774	1,335	1,16,109
Total ...	8,80,020	59,356	9,39,376	3. Distributaries ...	70,978	3,489	74,467
				Total ...	2,41,289	5,259	2,46,548
II.—INDIRECT RECEIPTS.				III.—COMPENSATION ...	75	...	75
Irrigation share of Land Revenue collected in the Civil Department.	IV.—ESTABLISHMENT.			
				1 & 2. Direction and Accounts ...	2,02,561	2,615	2,05,176
				3. Executive ...			
				Total ...	2,02,561	2,615	2,05,176
Total Receipts ...	8,80,020	59,356	9,39,376	V.—TOOLS AND PLANT ...	5,897	169	6,066
Carried over ...	8,80,020	59,356	9,39,376	Carried over ...	4,75,017	8,459	4,83,476

IRRIGATION BRANCH.

BOMBAY PRESIDENCY.

PUBLIC WORKS DEPARTMENT.

ADMINISTRATIVE ACCOUNTS FOR THE YEAR 1919-1920.

35.—PROTECTIVE IRRIGATION WORKS.

MHASWAD TANK.

TANK PROJECT.

No. 3.—Revenue Account for, and to end of, 1919-1920—continued.

Receipts.	Total.			Charges.	Total.		
	Previous.	1919-1920.	Total.		Previous.	1919-1920.	Total.
	Rs.	Rs.	Rs.		Rs.	Rs.	Rs.
Brought over ...	8,80,020	59,356	9,39,376	Brought over ...	4,75,017	8,459	4,83,476
				VI.—REFUNDS OF REVENUE ...	348	...	348
				Total ...	4,75,365	8,459	4,83,824
				Share of Collection Charges in the Civil Department ...	40,513	{ 2,535 (a) 153 }	43,203
				Indirect Charges debit-able to Revenue Account as per Account No. 5 ...	28,416	366	28,782
				Total Charges ...	5,44,294	11,515	5,55,809
				Balance Net Revenue ...	3,35,726	47,841	3,83,567
Grand Total ...	8,80,020	59,356	9,39,376	Grand Total ...	8,80,020	59,356	9,39,376

N.B.—Last Capital Account detailed in the Administrative Accounts for 1906-1907.

Construction Estimate closed on 31st March 1901, *vide* Government Resolution No. 1197, dated 10th June 1901.

Completion Report approved in Government Resolution No. 1106, dated 23rd April 1903.

(a) Amount adjusted by credit to water rates and debit *per contra* on account of collection charges for the revenue realized by the Aundh State.

Note.—Loss of revenue due to concessions granted for wheat cultivation during the Rabi season 1916-17, *vide* Government Resolution No. A.—I. 12327, dated 18th December 1917—Rs. 2494.

No. 4.—Interest Account for, and to end of, 1919-1920.

	Amount.		Amount.
	Rs.		Rs.
Total interest charges to end of 1918-1919 ...	27,37,026	Net revenue realized to end of 1918-1919. Do. during 1919-1920.	3,35,726 47,841
Interest charges for the year 1919-1920 .	68,341	Balance net interest charges ...	3,83,567 24,21,800
Total ...	28,05,367	Total ...	28,05,367

No. 5.—Account of Indirect Charges for, and to end of, 1919-1920.

Particulars.	Previous.	1919-1920.	Total.
	Rs.	Rs.	Rs.
REVENUE—			
1. Capitalized abatement of Land Revenue ...	58	58
2. Leave and Pension Allowances ...	28,358	366	28,724
Total ...	28,416	366	28,782

IRRIGATION BRANCH

BOMBAY PRESIDENCY.

PUBLIC WORKS DEPARTMENT.
ADMINISTRATIVE ACCOUNTS FOR THE YEAR 1919-1920.

35.—PROTECTIVE IRRIGATION WORKS.

MA'LA'DEVI TANK.

TANK PROJECT.

No. 4.—Interest Account for, and to end of, 1919-1920.

	Amount.			Amount.	
	Rs.			Rs.	
Total interest charges to end of 1918-1919...	2,21,855		Net Revenue realized to end of 1918-1919...	
Interest charges for the year 1919-1920 ...	10,292		Do. during 1919-1920	
			Balance net interest charges	2,32,147
Total ...	2,32,147		Total ...		2,32,147

No. 5.—Account of Indirect Charges for, and to end of, 1919-1920.

Particulars.	Previous.	1919-1920.	Total.
	Rs.	Rs.	Rs.
CAPITAL—			
1. Capitalized abatement of Land Revenue ...	875	875
2. Leave and Pension Allowances ...	9,018	9,018
Total ...	9,888	9,888

No. 6.—Statement comparing Charges to date with sanctioned Estimates.

Particulars.	CHARGES AGAINST CLOSED SANCTIONS.			CURRENT SANCTIONS.			Total charges to date against old and current Sanctions.	REMARKS.
	Expenditure against construction Estimate.	Expenditure against open Capital Sanctions.	Total.	Charges to date.	Amount of sanctioned Estimate.	Unspent balance of Estimate.		
	Rs.	Rs.	Rs.	Rs.	Rs.	Rs.	Rs.	
DIRECT CHARGES.								
Works	2,42,869	2,43,319	450	2,42,869	This work is a part of the Pravara River Irrigation Project, but separate account has been maintained until the new project is completed sufficiently to give an increased supply of water to the other canals—vide Government of India's No. 1951-I, dated 18th September 1908, communicated in Government Resolution No. 2721 of 20th October 1908. Estimate amounting to Rs. 3,14,574 for direct and indirect charges included in the above project sanctioned in the Secretary of State's Despatch No. 37-P. W., dated 31st August 1917, communicated in Government of India's No. 613-L. of 16th November 1917—vide Government Resolution No. 3848 of 4th April 1918—has been shown here.
Establishment	60,546	60,653	107	60,546	
Tools and Plant...	1,473	1,473	...	1,473	
Suspense Accounts	
Total	3,04,888	3,05,445	557	3,04,888	
Less—Receipts on Capital Account.	2,848	774	—2,074	2,848	
Net Total	3,02,040	3,04,671	2,631	3,02,040	
INDIRECT CHARGES.								
Capitalized abatement of Land Revenue	875	875	...	875	
Leave and Pension Allowances	9,013	9,028	15	9,013	
Total	9,888	9,903	15	9,888	
Grand Total	3,11,928	3,14,574	2,646	3,11,928	

IRRIGATION BRANCH.

BOMBAY PRESIDENCY.

PUBLIC WORKS DEPARTMENT.

ADMINISTRATIVE ACCOUNTS FOR THE YEAR 1919-1920.

35.—PROTECTIVE IRRIGATION WORKS.

BUDDIHAL TANK.

TANK PROJECT.

No. 2.—Capital Account for, and to end of, 1919-1920.

Heads of Account.	DIRECT CHARGES.			Cost of construction as now estimated.	Expenditure against closed estimates
	Previous	1919-1920.	Total.		
	Rs.	Rs.	Rs.	Rs.	Rs.
I.—WORKS.					
(1)—Head Works.					
A. Preliminary Expenses ...	836	...	836	1,600	...
B. Land ...	8,174	...	8,174	30,204	...
C. Masonry Works ...	45,988	...	45,988	1,50,393	...
K. Buildings ...	5,696	...	5,696	5,696	...
L. Earth-work ...	3,28,697	...	3,28,697	7,62,720	...
O. Miscellaneous ...	5,043	...	5,043	7,707	...
P. Maintenance ...	4,323	391	4,714	4,651	...
Total, Head Works ...	3,98,757	391	3,99,148	9,62,971	...
(2)—Main Canals and Branches.					
Total, Main Canals and Branches	*1,66,500	...
Total, I.—Works ...	3,98,757	391	3,99,148	11,29,471	...
II.—ESTABLISHMENT.					
1 & 2. Direction and Accounts ...	89,656	87	89,743	54,973	...
3. Executive ...				1,97,617	...
Total, II.—Establishment ...	89,656	87	89,743	2,52,590	...
III.—TOOLS AND PLANT					
Grand Total ...	4,93,454	490	4,93,944	13,98,529	...
V.—Less—Receipts on Capital Account ...	1,991	252	2,243
Net Outlay ...	4,91,463	238	4,91,701	13,98,529	...
APPORTIONMENT.					
Chargeable to 35.—Construction of Protective Irrigation Works ...	36,592	238	36,830	13,98,529	...
Do. 43.—Minor Works and Navigation ...	29,588	...	29,588		
Do. 33.—Famine Relief ...	4,25,283	...	4,25,283		
Total ...	4,91,463	238	4,91,701	13,98,529	...

*Lump sum provision in the Estimate.

IRRIGATION BRANCH.

BOMBAY PRESIDENCY.

PUBLIC WORKS DEPARTMENT.

ADMINISTRATIVE ACCOUNTS FOR THE YEAR 1919-1920.

35.—PROTECTIVE IRRIGATION WORKS.

BUDEIHAL TANK.

TANK PROJECT.

No. 4.—Interest Account for, and to end of, 1919-1920.

	Amount.			Amount.	
	Rs.			Rs.	
Total interest charges to end of 1918-1919 ...	2,34,668		Net Revenue realized to end of 1918-1919	
Interest charges for the year 1919-1920 ...	16,766		Do. during 1919-1920...	
			Balance net interest charges	2,51,429
Total ...	2,51,429		Total ...		2,51,429

No. 5.—Account of Indirect Charges for, and to end of, 1919-1920.

Particulars.	Previous.	1919-1920.	Total.
	Rs.	Rs.	Rs.
CAPITAL—			
1. Capitalized abatement of Land Revenue ...	5,741	5,741
2. Leave and Pension Allowances ...	12,552	12	12,564
Total ...	18,293	12	18,305

No. 6.—Statement comparing Charges to date with sanctioned Estimates.

Particulars.	CHARGES AGAINST CLOSED SANCTIONS.			CURRENT SANCTIONS.			Total charges to date against old and current Sanctions.	REMARKS.
	Expenditure against construction Estimate.	Expenditure against Open Capital Sanctions.	Total.	Charges to date.	Amount of sanctioned Estimate.	Unspent balance of Estimate.		
	Rs.	Rs.	Rs.	Rs.	Rs.	Rs.	Rs.	
DIRECT CHARGES.								
Works	3,99,148	11,29,471	7,30,326	3,99,148	Estimate sanctioned in the Secretary of State's Despatch No. 21 of 14th April 1905, as per Government of India's No. 793—I of 17th June 1905, communicated in Government Resolution No. 2002 of 1st August 1905.
Establishment	89,743	2,52,590	1,62,847	89,743	
Tools and Plant	5,053	16,468	11,415	5,053	
Total	4,93,944	13,98,529	9,04,585	4,93,944	
Less—Receipts on Capital Account.	2,243	...	—2,243	2,243	
Net Total	4,91,701	13,98,529	9,06,828	4,91,701	
INDIRECT CHARGES								
Capitalized abatement of Land Revenue	5,741	20,720	14,979	5,741	
Leave and Pension Allowances	12,564	35,362	22,798	12,564	
Total	18,305	56,082	37,777	18,305	
Grand Total	5,10,006	14,54,611	9,44,605	5,10,006	

IRRIGATION BRANCH. **BOMBAY PRESIDENCY.**

PUBLIC WORKS DEPARTMENT.
ADMINISTRATIVE ACCOUNTS FOR THE YEAR 1919-1920.
35.—PROTECTIVE IRRIGATION WORKS.
NIRA RIGHT BANK CANAL.

CANAL PROJECT.

No. 2.—Capital Account for, and to end of, 1919-1920.

Heads of Account.	DIRECT CHARGES.			Cost of construction as now estimated.	Expenditure against close estimates.
	Previous.	1919-1920.	Total		
	Rs.	Rs.	Rs.	Rs.	Rs.
I.—WORKS.					
(1)—Head Works.					
A. Preliminary Expenses ...	39,876	3	39,879	20,000
B. Land ...	31,521	870	32,391	3,59,630
C. Works ...	40,02,986 —8,42,317*	7,38,747	38,99,416	68,58,647
K. Buildings ...	91,156	10,159	1,01,315	95,391
O. Miscellaneous ...	59,470	9,765	69,235	79,231
P. Maintenance ...	60,264	7,929	68,193	60,552
Total, Head Works ...	34,42,956	7,67,473	42,10,429	74,73,451
(2)—Main Canals and Branches.					
A. Preliminary Expenses ...	2,30,265	5,966	2,36,231	1,84,517
B. Land ...	1,69,441	756	1,70,197	2,03,625
D. Regulators ...	62	8	70	1,68,981
F. River and Hill Torrent Works... {	8,68,028 —150†	4,33,363	13,01,241	23,86,367
G. Bridges ...	1,16,910	26,332	1,43,242	1,98,572
H. Escapes ...	1,243	...	1,243	1,050
K. Buildings ... {	2,03,897 —92†	22,576	2,26,381	2,55,500
L. Earth-work ... {	54,41,287 —6,377†	3,62,086	57,96,996	63,43,621
M. Plantations ...	35,600	6,266	41,266	35,000
O. Miscellaneous ... {	15,955 6,619†	7,200	29,774	4,169
P. Maintenance ...	42,103	11,451	53,554	90,000
Total, Main Canals and Branches ...	71,24,191	8,76,004	80,00,195	98,71,402
(3)—Distributaries.					
A. Preliminary Expenses ..	61,934	4,057	65,991	5,910
B. Land	1,47,480
C. Works ...	4,651	...	4,651	27,94,027
Total, Distributaries ...	66,585	4,057	70,642	29,47,417
(5)—Special Tools and Plant.					
	1,17,698 8,42,317*	1,79,501	11,99,516
Total, I.—Works ...	1,15,93,747	18,27,035	1,34,20,782	2,02,92,270
II.—ESTABLISHMENT.					
1 & 2. Direction and Accounts ...	18,87,583	4,02,916	22,90,499	43,54,327
3. Executive ...					
Total, II.—Establishment ...	18,87,583	4,02,916	22,90,499	43,54,327
III.—TOOLS AND PLANT ...	6,21,830	54,293	6,76,123	3,25,271
IV.—Suspense Accounts ...	1,67,634	2,24,412	3,92,046
Grand Total ...	1,42,70,794	25,08,656	1,67,79,450	2,49,71,868
V.—Less—Receipts on Capital Account	12,097	2,216	14,313
Net Outlay ...	1,42,58,697	25,06,440	1,67,65,137	2,49,71,868
APPORTIONMENT.					
Chargeable to 35.—Construction of Protective Irrigation Works ..	1,42,58,697	25,06,440	1,67,65,137	2,49,71,868

* Transferred to the new sub-head 5—Special Tools and Plant.

† Erroneous classification in previous years rectified.

IRRIGATION BRANCH.

BOMBAY PRESIDENCY.

PUBLIC WORKS DEPARTMENT.

ADMINISTRATIVE ACCOUNTS FOR THE YEAR 1919-1920.

35.—PROTECTIVE IRRIGATION WORKS.

NIRA RIGHT BANK CANAL.

CANAL PROJECT.

No. 4.—Interest Account for, and to end of, 1919-1920.

	Amount.		Amount.
	Rs.		Rs.
Total Interest charges to end of 1918-19.	17,23,858	Net Revenue realized to end of 1918-19.
Interest charges for the year 1919-20 ...	6,49,099	Net Revenue realized during 1919-20
		Balance net Interest charges ...	23,72,957
Total ...	23,72,957	Total ...	23,72,957

No. 5.—Account of Indirect Charges for, and to end of, 1919-1920.

Particulars.	Previous.	1919-1920.	Total.
	Rs.	Rs.	Rs.
CAPITAL—			
1. Capitalized abatement of Land Revenue ...	60,141	260	60,401
2. Leave and Pension Allowances ...	2,64,262	56,408	3,20,670
Total ...	3,24,403	56,668	3,81,071

No. 6.—Statement comparing Charges to date with sanctioned Estimates.

Particulars.	CHARGES AGAINST CLOSED SANCTIONS.			CURRENT SANCTIONS.			Total charges to date against old and current sanctions.	Remarks.
	Expenditure against construction Estimate.	Expenditure against open Capital sanctions.	Total.	Charges to date.	Amount of sanctioned Estimate.	Unspent balance of Estimate.		
DIRECT CHARGES.	Rs.	Rs.	Rs.	Rs.	Rs.	Rs.	Rs.	
Works	1,34,20,782	2,02,92,270	68,71,488	1,34,20,782	
Establishment	22,90,499	43,54,327	20,63,828	22,90,499	
Tools and Plant	6,76,123	3,25,271	—3,50,852	6,76,123	
Suspense Accounts	3,92,046	...	—3,92,046	3,92,046	
Total	1,67,79,450	2,49,71,868	81,92,418	1,67,79,450	
Less—Receipts on Capital Account	14,313	...	—14,313	14,313	
Net Total	1,67,65,137	2,49,71,868	82,06,731	1,67,65,137	
INDIRECT CHARGES.								
Capitalized abatement of Land Revenue	60,401	1,91,025	1,30,624	60,401	
Leave and Pension Allowances	3,20,670	6,09,606	2,88,936	3,20,670	
Total	3,81,071	8,00,631	4,19,560	3,81,071	
Grand Total	1,71,46,208	2,57,72,499	86,26,291	1,71,46,208	

N.B.—From the sanctioned provision of works Rs. 41,293 have been transferred to that of Tools and Plant—vide Government Resolution No. A. I.—1938, dated 17th February 1915, and No. A. I.—4435, dated 16th April 1916.

Estimate sanctioned in Secretary of State's Despatch No. P. W. 30, dated 14th June 1912—vide Government of India's No. 697-I., dated 16th July 1912, communicated in Government Resolution, No. 7653, dated 21st August 1912.

IRRIGATION BRANCH.

BOMBAY PRESIDENCY.

PUBLIC WORKS DEPARTMENT.

ADMINISTRATIVE ACCOUNTS FOR THE YEAR 1919-1920.

49.—IRRIGATION WORKS.

DESERT CANAL.

CANAL PROJECT.

No. 2.—Capital Account for, and to end of, 1919-1920.

Heads of Account.	DIRECT CHARGES.			Cost of Construction as now estimated. (Construction Estimate closed on 31st March 1892.)	Expenditure against closed estimates.
	Previous.	1919-1920.	Total.		
I.—WORKS.	Rs.	Rs.	Rs.	Rs.	Rs.
(1)— <i>Head Works.</i>					
C. Works	63,481	...	63,481	63,481	63,481
K. Buildings	3,620	...	3,620	3,620	3,620
Total, Head Works ...	67,101	...	67,101	67,101	67,101
(2)— <i>Main Canals and Branches.</i>					
A. Preliminary Expenses ...	1,425	...	1,425	1,425	1,425
B. Land	2,095	...	2,095	2,095	2,095
D. Regulators	1,34,102	421	1,34,523	1,34,523	1,34,523
E. Falls and Weirs	75,450	...	75,450	75,450	75,450
F. River and Hill Torrent Works ...	3	...	3	3	3
G. Bridges	79,136	...	79,136	79,136	79,136
H. Escapes	15,835	...	15,835	15,835	15,835
I. Navigation Works	6,665	...	6,665	6,665	6,665
K. Buildings	72,274	...	72,274	72,274	72,274
L. Earth-work	14,56,901	...	14,56,901	14,56,901	14,56,901
M. Plantations	1,507	...	1,507	1,507	1,507
O. Miscellaneous	15,117	...	15,117	15,117	15,117
P. Maintenance	6,908	...	6,908	6,908	6,908
Total, Main Canals and Branches ...	18,67,418	421	18,67,839	18,67,839	18,67,839
(3)— <i>Distributaries.</i>					
A. Preliminary Expenses	50	...	50	50	50
B. Land	313	...	313	313	313
C. Works	1,03,626	...	1,03,626	1,03,626	1,03,626
L. Earth-work	1,05,205	...	1,05,205	1,05,205	1,05,205
Total Distributaries ...	2,09,194	...	2,09,194	2,09,194	2,09,194
Total, I.—Works ...	21,43,713	421	21,44,134	21,44,134	21,44,134
II.—ESTABLISHMENT.					
1 & 2. Direction and Accounts ...	4,85,706	67	4,85,773	4,85,773	4,85,773
3. Executive					
Total Establishment ...	4,85,706	67	4,85,773	4,85,773	4,85,773
III.—TOOLS AND PLANT	25,423	8	25,431	25,431	25,431
IV.—SUSPENSE ACCOUNTS
Grand Total ...	26,54,842	496	26,55,338	26,55,338	26,55,338
V.—Less—Receipts on Capital Account	37	...	37	37	37
Net Outlay ...	26,54,805	496	26,55,301	26,55,301	26,55,301
<i>Apportionment.</i>					
Chargeable to 49—Irrigation ...	19,49,357	496	19,49,853	19,49,853	19,49,853
Chargeable to 43.—Minor Works and Navigation ...	7,05,448	...	7,05,448	7,05,448	7,05,448
Total ...	26,54,805	496	26,55,301	26,55,301	26,55,301

IRRIGATION BRANCH. BOMBAY PRESIDENCY.

PUBLIC WORKS DEPARTMENT.

ADMINISTRATIVE ACCOUNTS FOR THE YEAR, 1919-1920.

49.—IRRIGATION WORKS.

DESERT CANAL.

CANAL PROJECT.

No. 3.—Revenue Account for, and to end of, 1919-1920.

Receipts.	Total.			Charges.	Total.		
	Previous.	1919-1920.	Total.		Previous.	1919-1920.	Total.
I.—DIRECT RECEIPTS.	Rs.	Rs.	Rs.	I.—EXTENSIONS AND IMPROVEMENTS.	Rs.	Rs.	Rs.
1. Water-rates from Irrigation ...	21,03,994	78,907	21,82,901	1. Head Works ...	7,739	...	7,739
5. Plantations ...	7,841	68	8,989	2. Main Canals and Branches ...	1,95,865	736	1,96,601
6. Other canal produce ...		1,081		48,299	3. Distributaries ...	48,299	...
9. Rents of buildings ...	10,364	17	10,381	Total ...	2,51,908	736	2,52,639
10. Fines ...	19,862	1,392	21,254	II.—MAINTENANCE AND REPAIRS.			
11. Miscellaneous receipts ...	24,721	661	25,382	1. Head Works ...	43,743	...	43,743
Total ...	21,66,781	82,126	22,48,907	2. Main Canals and Branches ...	23,33,318	1,06,539	24,69,855
II.—INDIRECT RECEIPTS.				3. Distributaries ...	41,270	...	41,270
Irrigation share of Land Revenue collected in the Civil Department.	71,03,565	3,29,611	74,33,176	Total ...	24,48,329	1,06,539	25,54,868
Four per cent. on $\frac{2}{10}$ ths of the proceeds from sales of occupancy rights per Government of India Nos. 53 & 58-A. I., dated respectively, 20th June and 1st August 1889, communicated in Government Resolution No. 1209, dated 10th July, and No. 1913, dated 7th November 1889 ...	45,655	2,219	47,874	III.—COMPENSATION ...	279	...	279
Total ...	71,49,220	3,31,830	74,81,050	IV.—ESTABLISHMENT.			
Total Receipts ...	93,16,001	4,13,956	97,29,957	1 & 2. Direction and Accounts ...	5,63,768	35,286	5,99,054
				3. Executive ...			
				Total ...	5,63,768	35,286	5,99,054
				V.—TOOLS AND PLANT ...	24,408	2,087	26,495
				VI.—REFUNDS OF REVENUE ...	7,245	...	7,245
				Total ...	32,95,932	1,44,648	34,40,580
<i>Note.—Loss to the canal on account of difference between assessment of water-rates on Jāghir lands and also on lands in Baluchistan Territory, and assessment at the ordinary rates in force for Government lands noted here per Government of India Letter No. 233-I., dated 14th June 1883, communicated under Government Resolution No. 400, dated 11th August 1883 —</i>				Share of Collection Charges in the Civil Department ...	5,08,635	19,937	5,28,572
<i>Rs.</i>				Indirect Charges debitable to Revenue Account as per Account No. 5 ...	86,742	4,940	91,682
To end of 1918-1919. 50,46,744				Total Charges ...	38,91,309	1,69,525	40,60,834
Loss for 1919-1920... 72,692				Balance Net Revenue ...	54,24,692	2,44,431	56,69,123
Total ...21,19,486				Grand Total ...	93,16,001	4,13,956	97,29,957
Grand Total ...	93,16,001	4,13,956	97,29,957				

N.B.—Construction Estimate closed on 31st March 1892—vide Government Resolution No. 1253, dated 28th July 1891. Completion Report approved in Government Resolution No. 1760, dated 10th November 1893.

IRRIGATION BRANCH.

BOMBAY PRESIDENCY.

PUBLIC WORKS DEPARTMENT.

ADMINISTRATIVE ACCOUNTS FOR THE YEAR 1919-1920.

49.—IRRIGATION WORKS.

DESERT CANAL.

CANAL PROJECT.

No. 4.—Interest Account for, and to end of, 1919-1920.

	Amount.		Amount.
	Rs.		Rs.
Total Interest charges to end of 1918-1919 ...	27,62,085	Net Revenue realized to end of 1918-1919 ...	54,24,692
		Do. during 1919-1920 ...	2,44,431
Interest charges for the year 1919-1920 ...	90,831		56,69,123
		Balance net Interest charges ...	28,16,207
Total ...	28,52,916	Total ...	28,52,916

No. 5.—Account of Indirect Charges for, and to end of, 1919-1920.

Particulars.	Total.	1919-1920.	Previous.
	Rs.	Rs.	Rs.
CAPITAL—			
1. Capitalized abatement of Land Revenue ...	2,284	...	2,284
2. Leave and Pension Allowances ...	77,722	9	77,731
Total ...	80,006	9	80,015
REVENUE—			
1. Capitalized abatement of Land Revenue ...	5,778	...	5,778
2. Leave and Pension Allowances ...	80,964	4,940	85,904
Total ...	86,742	4,940	91,682

IRRIGATION BRANCH.

BOMBAY PRESIDENCY.

PUBLIC WORKS DEPARTMENT.

ADMINISTRATIVE ACCOUNTS FOR THE YEAR 1919-1920.

49.—IRRIGATION WORKS.

DESERT CANAL.

CANAL PROJECT.

No. 6.—Statement comparing Charges to date with sanctioned Estimates.

Particulars.	CHARGES AGAINST CLOSED SANCTIONS.			CURRENT SANCTIONS.			Total charges to date against old and current Sanctions.	Remarks.
	Expenditure against construction Estimate.	Expenditure against open Capital Sanctions.	Total.	Charges to date.	Amount of sanctioned Estimate.	Unspent balance of Estimate.		
	Rs.	Rs.	Rs.	Rs.	Rs.	Rs.	Rs.	
DIRECT CHARGES.								
Works ...	9,86,127	11,58,007	21,44,134	21,44,134	
Establishment ...	2,20,528	2,65,250	4,85,778	4,85,778	
Tools and Plant ...	14,280	11,151	25,431	25,431	
Total ...	12,20,980	14,34,408	26,55,388	26,55,388	
Less—Receipts on Capital Account ...	37	...	37	37	
Net Total ...	12,20,893	14,34,408	26,55,301	26,55,301	
INDIRECT CHARGES.								
Capitalized Abatement of Land Revenue	2,284	2,284	2,284	
Leave and Pension Allowances ...	40,598	37,133	77,731	77,731	
Total ..	40,598	39,417	80,015	80,015	
Grand Total ...	12,61,491	14,73,825	27,35,316	27,35,316	

IRRIGATION BRANCH

BOMBAY PRESIDENCY.

PUBLIC WORKS DEPARTMENT.
ADMINISTRATIVE ACCOUNTS FOR THE YEAR 1919-1920.

49.—IRRIGATION WORKS.

UNHARWA'H.

CANAL PROJECT.

No. 3.—Revenue Account for, and to end of, 1919-1920.

Receipts.	Total.			Charges.	Total.		
	Previous.	1919-1920.	Total.		Previous.	1919-1920.	Total.
I.—DIRECT RECEIPTS.	Rs.	Rs.	Rs.	I.—EXTENSIONS AND IMPROVEMENTS.	Rs.	Rs.	Rs.
1. Water-rates from Irrigation ...	5,311	143	5,454	1. Head Works ...	79,300	...	79,300
4. Water-supply of towns ...	41	...	41	2. Main Canals and Branches ...	57,191	3,114	60,305
5. Plantations ...	2,802	41	3,523	3. Distributaries ...	7,467	...	7,467
6. Other canal produce ...	103	680	103	Total ...	1,43,958	3,114	1,47,072
9. Rents of buildings ...	9,982	210	10,192	II.—MAINTENANCE AND REPAIRS.			
10. Fines ...	6,248	324	3,572	1. Head Works ...	387	...	387
11. Miscellaneous receipts ...	24,487	1,398	25,885	2. Main Canals and Branches ...	7,50,806	26,522	7,77,328
Total ...	42,09,682	2,02,379	44,12,061	3. Distributaries ...	11,224	...	11,224
II.—INDIRECT RECEIPTS.				Total ...	7,62,417	26,522	7,88,939
Irrigation share of Land Revenue collected in the Civil Department	42,09,682	2,02,379	44,12,061	IV.—ESTABLISHMENT.			
Four per cent. on $\frac{2}{10}$ th of the proceeds from sales of occupancy rights per Government of India Nos. 53 and 58-A.I., dated, respectively, 20th June and 1st August 1889, communicated in Government Resolutions No. 1209, dated 10th July, and No. 1913, dated 7th November 1889 ...	71,606	3,060	74,666	1 & 2. Direction and Accounts ...	1,56,342	9,177	1,65,519
Total ...	42,81,288	2,05,439	44,86,727	3. Executive ...	1,56,342	9,177	1,65,519
Total Receipts ...	43,05,775	2,06,837	45,12,612	Total ...	1,56,342	9,177	1,65,519
<i>Note.</i> —Loss to the canal on account of difference between assessment of water-rates on Jaghir lands and assessment at the ordinary rates in force for Government lands noted here per Government of India Letter No. 233-I., dated 14th June 1883, communicated under Government Resolution No. 400, dated 11th August 1883.				V.—TOOLS AND PLANT ..	6,438	577	7,015
Rs.				Total ..	10,69,155	39,390	11,08,545
To end of 1918-1919 ...	20,010			Share of Collection Charges in the Civil Department ...	2,73,966	12,164	2,86,130
Loss for 1919-1920 ...	834			Indirect Charges debitable to Revenue Account as per Account No. 5 ...	24,119	1,285	25,404
Total ...	20,844			Total Charges ...	13,67,240	52,839	14,20,079
Grand Total ...	43,05,775	2,06,837	45,12,612	Balance Net Revenue ...	29,38,535	1,53,998	30,92,533
				Grand Total ...	43,05,775	2,06,837	45,12,612

N.B.—Last Capital Account detailed in the Administrative Accounts for 1915-16. Construction Estimate closed on 31st March 1891.—Vide Government Resolution No. 1253, dated 28th July 1891. Completion Report approved in Government Resolution No. 590, dated 6th April 1892.

IRRIGATION BRANCH.

BOMBAY PRESIDENCY.

PUBLIC WORKS DEPARTMENT.

ADMINISTRATIVE ACCOUNTS FOR THE YEAR 1919-1920.

49.—IRRIGATION WORKS.

UNWARWAH.

CANAL PROJECT.

No. 4.—Interest Account for, and to end of, 1919-1920.

	Amount.		Amount.
	Rs.		Rs.
Total Interest charges to end of 1918-1919 ...	7,81,846	Net Revenue realized to end of 1918-1919...	29,88,535
Interest charges for the year 1919-1920 ...	26,172	Do. during 1919-1920 ...	1,53,998
			30,92,533
		Balance net Interest charges ...	-23,34,515
Total ...	7,58,018	Total ...	7,58,018

No. 5.—Account of Indirect Charges for, and to end of, 1919-1920.

Particulars.	Previous.	1919-1920.	Total.
	Rs.	Rs.	Rs.
REVENUE—			
1. Capitalized abatement of Land Revenue ...	3,483	3,483
2. Leave and Pension Allowances ...	20,636	1,285	21,921
Total ...	24,119	1,285	25,404

IRRIGATION BRANCH.

BOMBAY PRESIDENCY.

PUBLIC WORKS DEPARTMENT.

ADMINISTRATIVE ACCOUNTS FOR THE YEAR 1919-1920.

49.—IRRIGATION WORKS.

BEGA'RI CANAL.

CANAL PROJECT.

No. 2.—Capital Account for, and to end of, 1919-1920.

Heads of Account.	DIRECT CHARGES.			Cost of construction as now estimated. (Construction estimate closed on 31st March 1891.)	Expenditure against closed estimates.
	Previous.	1919-1920.	Total.		
	Rs.	Rs.	Rs.	Rs.	Rs.
I.—WORKS.					
<i>(2)—Main Canals and Branches.</i>					
B. Land	24,888	...	24,888	24,888	24,888
D. Regulators	3,57,038	...	3,57,038	3,57,038	3,57,038
G. Bridges	70,650	...	70,650	70,650	70,650
H. Escapes	7,092	...	7,092	7,092	7,092
I. Navigation Works	2,065	...	2,065	2,065	2,065
K. Buildings	35,779	...	35,779	35,779	35,779
L. Earth-work	10,59,759	...	10,59,759	10,59,759	10,59,759
M. Plantations	11,455	...	11,455	11,455	11,455
O. Miscellaneous	4,543	...	4,543	4,543	4,543
Total, Main Canals and Branches ...	15,73,269	...	15,73,269	15,73,269	15,73,269
<i>(3)—Distributaries.</i>					
A. Preliminary Expenses	9,039	...	9,039	9,039	9,039
B. Land	69,071	2,752	71,823	71,823	71,823
C. Works	2,16,060	...	2,16,060	2,16,060	2,16,060
L. Earth-work	1,91,510	...	1,91,510	1,91,510	1,91,510
Recoveries from colonists	-20,768	-5,216	-25,984	-25,984	-25,984
Total, Distributaries ...	4,64,912	-2,464	4,62,448	4,62,448	4,62,448
Total, I—Works ...	20,38,181	-2,464	20,35,717	20,35,717	20,35,717
II.—ESTABLISHMENT.					
1 & 2. Direction and Accounts	3,59,582	-394	3,59,188	3,59,188	3,59,188
3. Executive					
Total, Establishment ...	3,59,582	-394	3,59,188	3,59,188	3,59,188
III.—TOOLS AND PLANT					
... ..	5,476	-48	5,428	5,428	5,428
IV.—SUSPENSE ACCOUNTS					
...
Grand Total ...	24,03,239	-2,906	24,00,333	24,00,333	24,00,333
V.—Less Receipts on Capital Account ...	19	...	19	19	19
Net Outlay ...	24,03,220	-2,906	24,00,314	24,00,314	24,00,314
APPORTIONMENT.					
Chargeable to 49—Irrigation ...	24,03,220	-2,906	24,00,314	24,00,314	24,00,314

IRRIGATION BRANCH.

BOMBAY PRESIDENCY.

PUBLIC WORKS DEPARTMENT.

ADMINISTRATIVE ACCOUNTS FOR THE YEAR 1919-1920.

49.—IRRIGATION WORKS.

BEGA'RI CANAL.

CANAL PROJECT.

No. 3.—Revenue Account for, and to end of, 1919-1920.

Receipts.	TOTAL.			Charges.	TOTAL.		
	Previous.	1919-1920.	Total.		Previous.	1919-1920.	Total.
I.—DIRECT RECEIPTS.	Rs.	Rs.	Rs.	I.—EXTENSIONS AND IMPROVEMENTS.	Rs.	Rs.	Rs.
1. Water-rates from Irrigation ...	13,18,670	24,999	3,43,669	1. Head Works ...	1,255	...	1,255
3. Sales of Water ...	525	160	685	2. Main Canals and Branches ...	3,36,271	2,899	3,39,170
4. Water-supply of Towns.	1,295	...	1,295	3. Distributaries ...	17,208	770	17,978
5. Plantations ...	15,117	12	15,418	Total ...	3,54,734	3,669	3,58,403
6. Other Canal Produce.		289					
9. Rents of Buildings	27	17	29	II.—MAINTENANCE AND REPAIRS.			
10. Fines ...	20,065	561	20,626	2. Main Canals and Branches ...	31,88,185	1,10,053	32,98,238
11. Miscellaneous Receipts ...	39,29	1,380	40,679	3. Distributaries ...	26,015	...	26,015
Total ...	13,95,240	27,418	14,22,664	4. Drainage and Protective Works ...	17,343	...	17,343
II.—INDIRECT RECEIPTS.				Total ...	32,31,543	1,10,053	33,41,596
Irrigation share of Land Revenue collected in the Civil Department	1,54,89,014	5,52,037	1,60,32,051	II.—COMPENSATION.			
4 per cent. on $\frac{9}{10}$ ths of the proceeds from sales of occupancy rights per Government of India Nos. 53 & 58—A. I., dated respectively 20th June and 1st August 1889, communicated in Government Resolution No. 1209 dated 10th July, and No. 1913, dated 7th November 1889 ...	2,13,945	9,528	2,23,473	IV.—ESTABLISHMENT.			
Total ...	1,56,93,959	5,61,565	1,62,55,524	1 & 2. Direction and Accounts ...	8,38,609	39,110	8,77,719
Total, Receipts ...	1,70,89,205	5,88,983	1,76,78,188	3. Executive ...			
<i>Note.</i> —Loss to the canal on account of difference between assessment of water-rates on Jāghir lands and also on lands in Baluchistan Territory and assessment at the ordinary rates in force for Government lands noted here per Government of India letter No. 233-L., dated 14th June 1883, communicated under Government Resolution No. 400, dated 11th August 1883.				Total ...	8,38,609	39,110	8,77,719
To end of 1918-1919. 22,25,993				V.—TOOLS AND PLANT ...	33,050	2,318	35,368
Loss for 1919-1920. 51,748				VI.—REFUNDS OF REVENUE ...	1,751	...	1,751
Total ... 22,77,741				Suspense Account ...	25	—27	—2
Grand Total ...	1,70,89,205	5,88,983	1,76,78,188	Total ...	44,59,712	1,55,123	46,14,835
				Share of Collection Charges in the Civil Department ...	11,58,658	33,309	11,91,967
				Indirect Charges debitable to Revenue Account as per Account No. 5 ...	1,30,704	5,580	1,36,284
				Total Charges ...	57,43,074	1,94,012	59,43,086
				Balance Net Revenue ...	1,13,40,131	3,94,971	1,17,35,102
				Grand Total ...	1,70,89,205	5,88,983	1,76,78,188

N.B.—Construction Estimate closed on 31st March 1891—*V. de* Government Resolution No. 1253, dated 28th July 1891.
Completion Report approved in Government Resolution No. 753, dated 11th May 1892.

IRRIGATION BRANCH.

BOMBAY PRESIDENCY.

PUBLIC WORKS DEPARTMENT.

ADMINISTRATIVE ACCOUNTS FOR THE YEAR 1919-1920.

49.—IRRIGATION WORKS.

BEGA'RI CANAL.

CANAL PROJECT.

No. 4.—Interest Account for, and to end of, 1919-1920.

	Amount.			Amount.	
	Rs.			Rs.	
Total Interest charges to end of 1918-19.	31,01,318		Net Revenue realized to end of 1918-19.	1,13,40,131	
			Do. during 1919-1920.	3,94,971	
Interest charges for the year 1919-1920.	82,584			1,17,35,102	
			Balance net Interest charges ...	-85,51,205	
Total ...	31,83,897		Total ...	31,83,897	

No. 5.—Account of Indirect Charges for, and to end of, 1919-1920.

Particulars.	Previous.	1919-1920.	Total.
	Rs.	Rs.	Rs.
CAPITAL—			
1. Capitalized abatement of Land Revenue ...	17,925	6	17,931
2. Leave and Pension Allowances ...	61,381	-55	61,326
Total ...	79,306	-49	79,257
REVENUE—			
1. Capitalized abatement of Land Revenue ...	2,118	105	2,223
2. Leave and Pension Allowances ...	1,28,586	5,475	1,34,061
Total ...	1,30,704	5,580	1,36,284

No. 6.—Statement comparing Charges to date with sanctioned Estimates.

Particulars.	CHARGES AGAINST CLOSED SANCTIONS.			CURRENT SANCTIONS.			Total charges to date against old and current Sanctions.	REMARKS.
	Expenditure against construction Estimate.	Expenditure against Open Capital Sanctions.	Total.	Charges to date.	Amount of sanctioned Estimate.	Unspent balance of Estimate.		
	Rs.	Rs.	Rs.	Rs.	Rs.	Rs.	Rs.	
DIRECT CHARGES.								
Works ...	18,91,068	6,44,649	20,35,717	20,35,717	
Establishment ...	2,29,894	1,29,294	3,59,188	3,59,188	
Tools and Plant ...	4,666	762	5,428	5,428	
Total ...	16,25,628	7,74,705	24,00,333	24,00,333	
<i>Less—Receipts on Capital Account ...</i>	19	...	19	19	
Net Total ...	16,25,609	7,74,705	24,00,314	24,00,314	
INDIRECT CHARGES.								
Capitalized abatement of Land Revenue ...	4,246	13,685	17,931	17,931	
Leave and Pension Allowances ...	43,224	18,102	61,326	61,326	
Total ...	47,470	31,787	79,257	79,257	
Grand Total ...	16,73,079	8,06,492	24,79,571	24,79,571	

IRRIGATION BRANCH.

BOMBAY PRESIDENCY.

PUBLIC WORKS DEPARTMENT.

ADMINISTRATIVE ACCOUNTS FOR THE YEAR 1919-1920.

49.—IRRIGATION WORKS.

MAHIWAH CANAL.

CANAL PROJECT.

No. 2.—Capital Account for, and to end of, 1919-20.

Heads of Account.	DIRECT CHARGES.			Cost of construction as now estimated.	Expenditure against closed Estimates.
	Previous.	1919-1920.	Total.		
I.—WORKS.					
<i>(2)—Main Canals and Branches.</i>					
B. Land	62,933	...	62,933	68,616	...
D. Regulators	1,53,899	...	1,53,899	1,61,973	...
E. Falls and Weirs	8,272	...	8,272	8,291	...
G. Bridges	44,200	...	44,200	46,358	...
K. Buildings	34,288	...	34,288	34,288	...
L. Earth-work	4,14,441	...	4,14,441	4,42,880	...
Total, Main Canals and Branches	7,18,033	...	7,18,033	7,62,406	...
<i>(3)—Distributaries.</i>					
C. Works	69,822	...	69,822	78,946	...
L. Earth-work	79,871	...	79,871	80,121	...
Total, Distributaries	1,49,693	...	1,49,693	1,59,067	...
<i>(4)—Drainage and Protective Works.</i>					
B. Land	4,210	...	4,210	4,210	...
C. Works	50,954	...	50,954	50,954	...
L. Earth-work	2,04,631	...	2,04,631	2,04,631	...
Total, Drainage and Protective Works	2,59,795	...	2,59,795	2,59,795	...
Total, I.—Works	11,27,521	...	11,27,521	11,81,268	...
II.—ESTABLISHMENT.					
1 & 2. Direction and Accounts	53,473	...	53,473	2,54,486	...
3. Executive	1,90,404	...	1,90,404		
Total, II.—Establishment	2,43,877	...	2,43,877	2,54,486	...
III.—TOOLS AND PLANT	9,500	...	9,500	9,500	...
Grand Total	13,80,898	...	13,80,898	14,45,254	...
V.—Less—Receipts on Capital Account	6	...	6	6	...
Net Outlay	13,80,892	...	13,80,892	14,45,248	...
APPORTIONMENT.					
Chargeable to 49.—Irrigation	13,80,892	...	13,80,892	14,45,248	...

IRRIGATION BRANCH.

BOMBAY PRESIDENCY.

PUBLIC WORKS DEPARTMENT.

ADMINISTRATIVE ACCOUNTS FOR THE YEAR 1919-1920.

49.—IRRIGATION WORKS.

MAHIWAH CANAL.

CANAL PROJECT.

No. 3.—Revenue Account for, and to end of, 1919-1920.

Receipts.	Total.			Charges.	Total.		
	Previous.	1919-1920.	Total.		Previous.	1919-1920.	Total.
I.—DIRECT RECEIPTS.	Rs.	Rs.	Rs.	I.—EXTENSIONS AND IMPROVEMENTS.	Rs.	Rs.	Rs.
1. Water-rates from Irrigation ...	4,122	—205	3,917	2. Main Canals and Branches ...	90,975	14,121	1,05,096
3. Sales of Water ...	6	...	6	3. Distributaries ...	5,466	1,267	6,733
5. Plantations ...	430	33	463	Total ...	96,441	15,388	1,11,829
6. Other Canal Produce ...	1,970	504	2,474	II.—MAINTENANCE AND REPAIRS.			
9. Rents of Buildings ...	393	...	393	2. Main Canals and Branches ...	7,06,228	83,673	7,89,901
10. Fines ...	9,785	19	9,804	3. Distributaries	2,490	2,490
11. Miscellaneous Receipts ...	16,177	-759	16,936	Total ...	7,06,228	86,163	7,92,391
Total ...	32,893	1,110	33,993	IV.—ESTABLISHMENT.			
II.—INDIRECT RECEIPTS.				1 & 2. Direction and Accounts ...	58,487	32,550	91,037
Irrigation share of Land Revenue collected in the Civil Department ...	9,91,584	56,641	10,48,225	3. Executive
4 per cent. on $\frac{9}{10}$ ths of the proceeds from sales of occupancy rights per Government of India Nos. 53 and 58-A. I., dated respectively 20th June and 1st August 1889, communicated in Government Resolution No. 1209, dated 10th July, and No. 1913, dated 7th November 1889 ...	44,685	2,797	47,482	Total ...	58,487	32,550	91,037
Total ...	10,36,269	59,438	10,95,707	V.—TOOLS AND PLANT ...	3,245	2,150	5,395
Total, Receipts ...	10,69,152	60,548	11,29,700	VI.—REFUNDS OF REVENUE	184	...	184
<i>Note.</i> —Loss to the canal on account of difference between assessment of water-rates on Jâghir lands and assessment at the ordinary rates in force for Government lands noted here per Government of India Letter No. 233-L, dated 14th June 1883, communicated under Government Resolution No. 400, dated 11th August 1883.				Total ...	8,64,535	1,36,251	10,00,836
To end of 1918-1919... 91,428				Share of Collection Charges in the Civil Department ...	53,698	3,378	57,076
Loss for 1919-1920 ... 6,379				Indirect Charges debitable to Revenue Account as per Account No. 5 ...	11,706	4,557	16,263
Total ... 97,807				Total, Charges ...	9,29,989	1,44,186	10,74,175
Grand Total ...	10,69,152	60,548	11,29,700	Balance Net Revenue ...	1,39,163	-83,638	55,525
				Grand Total ...	10,69,152	60,548	11,29,700

IRRIGATION BRANCH.

BOMBAY PRESIDENCY.

PUBLIC WORKS DEPARTMENT.
ADMINISTRATIVE ACCOUNTS FOR THE YEAR 1919-1920.
49.—IRRIGATION WORKS.

MAHIWAR CANAL.
CANAL PROJECT.

No. 4.—Interest Account for, and to end of, 1919-1920.

	Amount.		Amount.
	Rs.		Rs.
Total Interest charges to end of 1918-1919 ...	7,85,043	Net Revenue realized to end of 1918-1919 ...	1,39,163
Interest charges for the year 1919-1920 ...	47,051	Do. during 1919-1920 ...	—83,688
Total ...	8,32,094	Balance net Interest charges ...	55,525
		Total ...	7,76,569
			8,32,094

No. 5.—Account of Indirect Charges for, and to end of, 1919-1920.

Particulars.			Previous.	1919-1920.	Total.
			Rs.	Rs.	Rs.
CAPITAL—					
1. Capitalized abatement of Land Revenue...	24,649	24,649
2. Leave and Pension Allowances	84,143	34,143
		Total ...	58,792	58,792
REVENUE—					
1. Capitalized abatement of Land Revenue	3,518	3,518
2. Leave and Pension Allowances	8,188	4,557	12,745
		Total ...	11,706	4,557	16,263

No. 6.—Statement comparing Charges to date with sanctioned Estimates.

Particulars.	CHARGES AGAINST CLOSED SANCTIONS.			CURRENT SANCTIONS.			Total charges to date against old and current sanctions.	REMARKS.	
	Expenditure against construction Estimate.	Expenditure against Open Capital Sanctions.	Total.	Charges to date.	Amount of sanctioned Estimate.	Unspent balance of Estimate.			
	Rs.	Rs.	Rs.	Rs.	Rs.	Rs.	Rs.		
DIRECT CHARGES.									
Works	11,27,521	11,81,268	53,747	11,27,521	Revised Estimate sanctioned in the Secretary of State's Despatch No. 20-P.W., dated 15th July 1910, communicated in Government of India's No. 691-L, dated 8th August 1910, vide Government Resolution No. W. I.—2211, dated 15th October 1910 ... Rs. 1,61,7356 Note.—From the sanctioned provision of Establishment Rs. 397 have been transferred to that of Tools and Plant, vide paragraph 2 of Government Resolution No. 2228, dated 18th October 1910.	
Establishment	2,43,877	2,54,486	10,609	2,43,877		
Tools and Plant	9,500	9,500	...	9,500		
Total	13,80,898	14,45,254	64,356	13,80,898		
Less—Receipts on Capital Account...	6	6	...	6		
Net Total	13,80,892	14,45,248	64,356	13,80,892		
INDIRECT CHARGES.									
Capitalized abatement of Land Revenue...	24,649	36,425	11,776	24,649		
Leave and Pension Allowances	34,143	35,683	1,540	34,143		
Total	58,792	72,108	13,316	58,792		
Grand Total	14,39,684	15,17,356	77,672	14,39,684		

IRRIGATION BRANCH.

BOMBAY PRESIDENCY.

PUBLIC WORKS DEPARTMENT.

ADMINISTRATIVE ACCOUNTS FOR THE YEAR 1919-1920.

49.—IRRIGATION WORKS.

EASTERN NARA WORKS.

CANAL PROJECT.

No. 2.—Capital Account for, and to end of, 1919-1920.

Heads of Account.	DIRECT CHARGES.			Cost of construction as now estimated. (Construction estimate closed on 31st March 1898.)	Expenditure against closed estimates.
	Previous.	1919-1920.	Total.		
I.—WORKS.					
(1)—Head Works.					
B. Land	1,638	...	1,638	1,638	1,638
C. Works	12,33,300	...	12,33,300	12,33,300	12,33,300
K. Buildings	1,862	...	1,862	1,862	1,862
Total, Head Works	12,36,800	...	12,36,800	12,36,800	12,36,800
(2)—Main Canals and Branches.					
A. Preliminary Expenses	2,709	...	2,709	5,439	2,554
B. Land	3,400	...
D. Regulators	2,57,668	...	2,57,668	2,82,849	2,57,668
G. Bridges	1,61,703	...	1,61,703	1,66,248	1,61,703
H. Escapes	45,632	...	45,632	45,632	45,632
K. Buildings	93,089	...	93,089	1,13,009	93,089
L. Earth-work	7,66,537	...	7,66,537	8,84,429	7,66,537
M. Plantations	16,742	...	16,742	17,356	16,742
N. Tanks and Reservoirs	1,441	...	1,441	1,441	1,441
O. Miscellaneous	32,121	...	32,121	36,530	32,121
P. Maintenance	11,788	...
Total, Main Canals and Branches	13,77,642	...	13,77,642	15,68,121	13,77,487
(3) Distributaries.					
A. Preliminary Expenses	7,165	65	7,230	7,773	3,910
B. Land	2,650	33	2,683	8,350	2,650
C. Works	3,15,190	15,047	3,30,237	3,16,813	2,66,490
L. Earth-work	1,89,352	49,091	2,38,443	2,42,316	1,12,073
M. Plantations	...	29	29
O. Miscellaneous	38,551	20,691	59,242	53,883	29,878
P. Maintenance	...	548	548	13,022	...
Total, Distributaries	5,52,908	85,504	6,38,412	6,42,157	4,15,001
(4) Drainage and Protective Works.					
A. Preliminary Expenses	65,327	...	65,327	65,327	65,327
B. Land	2,832	...	2,832	2,832	2,832
C. Works	2,38,182	...	2,38,182	2,38,182	2,38,182
L. Earth-work	20,29,845	...	20,29,845	20,29,845	20,29,845
O. Miscellaneous	425	...	425	425	425
Total, Drainage and Protective Works	23,36,611	...	23,36,611	23,36,611	23,36,611
Total, I.—Works	55,03,961	85,504	55,89,465	57,83,689	53,65,899
II.—ESTABLISHMENT.					
1 & 2. Direction and Accounts	13,81,468	30,766	14,12,234	14,33,881	2,72,733
3. Executive					
5. Special Survey					
Total, II.—Establishment	13,86,350	30,766	14,17,116	14,33,881	13,43,345
III.—TOOLS AND PLANT					
Grand Total	69,63,519	1,17,348	70,80,867	72,95,691	67,81,102
V.—Less—Receipts on Capital Account	176	...	176	176	176
Net Outlay	69,63,343	1,17,348	70,80,691	72,95,515	67,80,926
APPORTIONMENT.					
Chargeable to 49.—Irrigation	45,73,553	1,17,348	46,90,901	49,05,725	43,91,136
Chargeable to 43.—Minor Works and Navigation	23,89,790	...	23,89,790	23,89,790	23,89,790
Total	69,63,343	1,17,348	70,80,691	72,95,515	67,80,926

IRRIGATION BRANCH.

BOMBAY PRESIDENCY.

PUBLIC WORKS DEPARTMENT.

ADMINISTRATIVE ACCOUNTS FOR THE YEAR 1919-1920.

49.—IRRIGATION WORKS.

EASTERN NÁRA WORKS.

CANAL PROJECT.

No. 3.—Revenue Account for, and to end of, 1919-1920.

Receipts.	Total.			Charges.	Total.		
	Previous.	1919-1920.	Total.		Previous.	1918-1919.	Total.
I.—DIRECT RECEIPTS.	Rs.	Rs.	Rs.	I.—EXTENSIONS AND IMPROVEMENTS.	Rs.	Rs.	Rs.
1. Water-rates from Irrigation ...	4,49,984	2,446	4,52,430	1. Head Works ...	15,217	800	16,017
3. Sales of water ...	3,152	7,786	10,938	2. Main Canals and Branches ...	2,77,916	6,100	2,84,016
5. Plantations ...	2,46,605	118	2,55,960	3. Distributaries ...	38,231	...	38,231
6. Other Canal Produce ...		9,237		...	4. Drainage and Protective Works ...	1,51,386	2,218
8. Navigation ...	6,811	322	7,133	Total ...	4,82,750	9,118	4,91,868
9. Rents of buildings ...	692	36	728	II.—MAINTENANCE AND REPAIRS.			
10. Fines ...	42,721	1,548	44,269	1. Head Works ...	2,72,486	26,785	2,99,221
11. Miscellaneous Receipts ...	5,91,704	5,304	5,97,008	2. Main Canals and Branches ...	22,40,763	1,04,646	23,45,409
Total ...	13,41,669	26,797	13,68,466	3. Distributaries ...	72,240	...	72,240
II.—INDIRECT RECEIPTS.				Unclassified Outlay ...	5,36,057	...	5,36,057
Irrigation share of Land Revenue collected in the Civil Department.	2,13,05,877	5,60,149	2,18,66,026	4. Drainage and Protective Works ...	8,18,094	22,657	8,40,751
4 per cent. on 9/10ths of the proceeds from sales of occupancy rights per Government of India Nos. 53 and 58-A. I., dated respectively 20th June and 1st August 1889, communicated in Government Resolution No. 1209, dated 10th July, and No. 1913, dated 7th November 1889 ...	47,327	4,400	51,727	Total ...	39,39,640	1,54,038	40,93,678
Total ...	2,13,53,204	5,64,549	2,19,17,753	IV.—ESTABLISHMENT.			
Total, Receipts ...	2,26,94,873	5,91,346	2,32,86,219	1 & 2. Direction and Accounts ...	16,38,917	1,04,479	17,43,396
				3. Executive ...			
				Total ...	16,38,917	1,04,479	17,43,396
				V.—TOOLS AND PLANT ...	48,723	2,251	50,974
				VI.—REFUNDS OF REVENUE ...	8,042	...	8,042
				Suspense Account ...	3,474	-3,446	28
				Total ...	61,21,546	2,66,440	63,87,986
				Share of Collection Charges in the Civil Department ...	16,49,947	33,978	16,83,925
				Indirect Charges debitable to Revenue Account as per Account No. 5 ...	2,56,114	14,627	2,70,741
				Total, Charges ...	80,27,607	3,15,045	83,42,652
				Balance Net Revenue ...	1,46,67,266	2,76,301	1,49,43,567
				Grand Total ...	2,26,94,873	5,91,346	2,32,86,219

Note.—Loss to the canal on account of difference between assessment of water rates on Jágir lands and assessment at the ordinary rates in force for Government lands noted here per Government of India Letter No. 233-I., dated 14th June 1883, communicated under Government Resolution No. 400, dated 11th August 1883.

Rs.
To end of 1918-1919. 6,31,181
Loss for 1919-1920... 29,074
Total ... 6,60,255

N. B.—Construction Estimate closed on 31st March 1898—vide Government Resolution No. 1766, dated 18th November 1895
Completion Report approved in Government Resolution No. 438, dated 17th February 1913.

IRRIGATION BRANCH.

BOMBAY PRESIDENCY.

PUBLIC WORKS DEPARTMENT.
ADMINISTRATIVE ACCOUNTS FOR THE YEAR 1919-1920.

49.—IRRIGATION WORKS.

EASTERN NA'RA WORKS.

CANAL PROJECT.

No. 4.—Interest Account for, and to end of, 1919-1920.

	Amount.		Amount.
	Rs.		Rs.
Total interest charges to end of 1918-1919 ...	1,03,99,936	Net revenue realized to end of 1918-1919 ...	1,46,67,266
Interest charges for the year 1919-1920 ...	2,45,998	Do. during 1919-1920 ...	2,76,301
			1,49,43,567
		Balance net interest charges ...	42,98,233
Total ...	1,06,45,334	Total ...	1,06,45,334

No. 5.—Account of Indirect Charges for, and to end of, 1919-1920.

Particulars.	Previous.	1919-1920.	Total.
	Rs.	Rs.	Rs.
CAPITAL—			
1. Capitalized abatement of Land Revenue ...	3,084	...	3,084
2. Leave and Pension Allowances ...	2,38,041	4,307	2,42,348
Total ...	2,41,125	4,307	2,45,432
REVENUE—			
1. Capitalized abatement of Land Revenue ...	2	...	2
2. Leave and Pension Allowances ...	2,56,112	14,627	2,70,739
Total ...	2,56,114	14,627	2,70,741

No. 6.—Statement comparing Charges to date with sanctioned Estimates.

Particulars.	CHARGES AGAINST CLOSED SANCTIONS.			CURRENT SANCTIONS.			Total charges to date against old and current sanctions.	Remarks.
	Expenditure against Construction Estimate.	Expenditure against Open Capital sanctions.	Total.	Charges to date.	Amount of sanctioned Estimate.	Unspent balance of Estimate.		
DIRECT CHARGES.	Rs.	Rs.	Rs.	Rs.	Rs.	Rs.	Rs.	
Works ...	48,30,172	5,35,727	53,65,899	2,23,566	4,17,790	1,94,224	55,89,465	Government of India, Public Works Department, No. 180-I, dated 18th February 1916, communicated in Government Resolution, Public Works Department, No. 3115, dated 18th March 1916 Government of India, Public Works Department, No. 106-I, dated 1st May 1918, communicated in Government Resolution, Public Works Department, No. 5600, dated 29th May 1918
Establishment ...	11,84,114	1,59,231	13,43,345	73,771	90,536	16,765	14,17,116	
Tools and Plant...	50,880	20,978	71,858	2,428	6,263	3,835	74,286	
Suspense Accounts	
Total ...	60,65,166	7,15,936	67,81,102	2,99,765	5,14,589	2,14,824	70,80,867	
Less—Receipt on Capital Account ...	179	—3	176	176	
Net Total ...	60,64,987	7,15,939	67,80,926	2,99,765	5,14,589	2,14,824	70,80,691	
INDIRECT CHARGES.								
Capitalized abatement of Land Revenue ...	2,669	415	3,084	...	5,293	5,293	3,084	
Leave and Pension Allowances ...	2,09,728	22,293	2,32,021	10,327	12,676	2,349	2,42,348	
Total ...	2,12,397	22,708	2,35,105	10,327	17,969	7,642	2,45,432	
Grand Total ...	62,77,384	7,38,647	70,16,031	3,10,092	5,32,558	2,22,466	73,26,128	

IRRIGATION BRANCH.

BOMBAY PRESIDENCY.

PUBLIC WORKS DEPARTMENT.

ADMINISTRATIVE ACCOUNTS FOR THE YEAR 1919-1920.

49.—IRRIGATION WORKS.

JÁMRÁO CANAL.

CANAL PROJECT.

No. 2.—Capital Account for, and to end of, 1919-1920.

Heads of Account.	DIRECT CHARGES.			Cost of Construction as now estimated, (Construction estimate closed on 31st March 1902.)	Expenditure against closed estimates.
	Previous.	1918-1919.	Total.		
	Rs.	Rs.	Rs.	Rs.	Rs.
I.—WORKS.					
(1)—Head Works.					
A. Preliminary Expenses ...	4,738	...	4,738	4,738	4,738
B. Land ...	40,519	50,195	90,714	90,714	90,714
C. Works ...	16,71,357	...	16,71,357	16,71,357	16,71,357
K. Buildings ...	1,01,411	...	1,01,411	1,01,411	1,01,411
O. Miscellaneous ...	31,921	...	31,921	31,921	31,921
P. Maintenance ...	25,550	...	25,550	25,550	25,550
Total, Head Works ...	18,75,496	50,195	19,25,691	19,25,691	19,25,691
(2)—Main Canals and Branches.					
A. Preliminary Expenses ...	32,466	...	32,466	32,466	32,466
B. Land ...	25,269	...	25,269	25,269	25,269
D. Regulators ...	3,74,148	9,939	3,84,087	3,95,932	3,74,148
E. Falls and Weirs ...	85,625	...	85,625	85,625	85,625
F (1). Other Cross Drainage Works ..	1,83,594	...	1,83,594	1,83,594	1,83,594
G. Bridges ...	1,71,475	...	1,71,475	1,71,475	1,71,475
H. Escapes ...	44,222	...	44,222	44,222	44,222
K. Buildings ...	3,22,857	...	3,22,857	3,22,857	3,22,857
L. Earth-Work ...	25,26,346	...	25,26,346	25,26,346	25,26,346
M. Plantations ...	45,869	...	45,869	45,869	45,869
O. Miscellaneous ...	57,290	...	57,290	57,290	57,290
P. Maintenance ...	26,088	...	26,088	26,088	26,088
Total, Main Canals and Branches ...	38,95,249	9,939	39,05,188	39,17,033	38,95,249
Carried over ...	57,70,745	60,134	58,30,879	58,42,724	58,20,940

IRRIGATION BRANCH.

BOMBAY PRESIDENCY.

PUBLIC WORKS DEPARTMENT.

ADMINISTRATIVE ACCOUNTS FOR THE YEAR 1919-1920.

49.—IRRIGATION WORKS.

JA'MBA'O CANAL.

CANAL PROJECT.

No. 2.—Capital Account for, and to end of, 1919-1920.

Heads of Account.	DIRECT CHARGES.			Cost of Construction as now estimated (Construction estimated closed on 31st March 1902).	Expenditure against closed estimates.
	Previous.	1918-1919.	Total.		
	Rs.	Rs.	Rs.	Rs.	Rs.
Brought forward ...	57,70,745	60,134	58,30,879	58,42,724	58,20,940
(3)—Distributaries.					
A. Preliminary Expenses ...	9,268	14	9,277	9,277	9,277
B. Land ...	10,112	...	10,112	10,292	10,112
C. Works ...	3,53,268	1,178	3,54,446	3,55,949	3,50,186
L. Earth-work ...	7,44,968	2,998	7,47,966	7,47,578	7,42,790
O. Miscellaneous ...	55,539	-7,370	48,169	48,214	47,996
P. Maintenance ...	10,041	...	10,041	10,041	10,041
Total, Distributaries ...	11,83,191	-3,180	11,80,011	11,81,351	11,70,402
(4)—Drainage and Protective Works.					
A. Preliminary Expenses ...	363	...	363	363	363
C. Works ...	23,824	...	23,824	23,824	23,824
L. Earth-work ...	31,145	...	31,145	31,145	31,145
O. Miscellaneous ...	9,134	...	9,134	9,134	9,134
Total, Drainage and Protective Works ...	64,466	...	64,466	64,466	64,466
Total I.—Works ...	70,18,402	56,954	70,75,356	70,88,541	70,55,808
II.—ESTABLISHMENT.					
1 & 2. Direction and Accounts ...	14,90,773	10,455	15,01,228	15,19,175	15,11,920
3. Executive ...					
4. Medical ...					
5. Special Survey ...					
Total, Establishment ...	15,08,173	10,455	15,18,628	15,19,175	15,11,920
III.—TOOLS AND PLANT ...	1,81,351	1,062	1,82,413	1,82,795	1,82,195
IV.—SUSPENSE ACCOUNTS ...	4,606	...	4,606	4,606	4,606
Grand Total ...	87,12,532	68,471	87,81,003	87,95,117	87,54,529
V.—Less—Receipts on Capital Account ...	981	...	981	981	981
Net Outlay ...	87,11,551	68,471	87,80,022	87,94,136	87,53,548
APPORTIONMENT.					
Chargeable to 49—Irrigation ...	87,11,551	68,471	87,80,022	87,94,136	87,53,548

IRRIGATION BRANCH.

BOMBAY PRESIDENCY.

PUBLIC WORKS DEPARTMENT.
ADMINISTRATIVE ACCOUNTS FOR THE YEAR 1919-1920.
49.—IRRIGATION WORKS.

JA'MRA'O CANAL.

CANAL PROJECT.

No. 3.—Revenue Account for, and to end of, 1919-1920.

Receipts.	Total.			Charges.	Total.		
	Previous.	1919-1920.	Total.		Previous.	1919-1920.	Total.
I.—DIRECT RECEIPTS.	Rs.	Rs.	Rs.	I.—EXTENSIONS AND IMPROVEMENTS.	Rs.	Rs.	Rs.
1. Water-rates from Irrigation ...	4,72,627	1,706	4,74,333	1. Head Works ...	167	2,927	3,094
3. Sales of water ...	304	62	366	2. Main Canals and Branches ...	20,320	13,466	33,786
4. Water supply of towns ...	5	...	5	3. Distributaries ...	75,185	5,807	80,992
5. Plantations ...	5,866	1,630	7,496	Total ...	95,672	22,200	1,17,872
6. Other canal produce ...	1,24,170	36,999	1,61,169	II.—MAINTENANCE AND REPAIRS.			
7. Water-power ...	13	...	13	1. Head Works ...	77,567	16,197	93,764
9. Rents of buildings ...	12,938	220	13,158	2. Main Canals and Branches ...	15,89,361	1,22,199	17,11,560
10. Fines ...	2,22,753	16,904	2,39,657	3. Distributaries ...	12,46,308	83,599	13,29,902
11. Miscellaneous Receipts ...	77,070	16,214	93,284	4. Drainage and Protective Works ...	1,024	...	1,024
Total ...	9,15,746	73,735	9,89,481	Total ...	29,14,255	2,21,995	31,36,250
II.—INDIRECT RECEIPTS.				IV.—ESTABLISHMENT.			
Irrigation share of Land Revenue collected in the Civil Department.	1,14,61,928	7,51,617	1,22,13,545	1 & 2. Direction and Accounts ...	23,27,723	1,67,318	24,95,041
4 per cent. on 9/10ths of the proceeds from sales of occupancy rights per Government of India Nos. 53 and 58-A.L., dated respectively, 20th June and 1st August 1889, communicated in Government Resolution No. 1209, dated 10th July, and No. 1913, dated 7th November 1889 ...	7,85,752	73,410	8,59,162	3. Executive ...			
Total ...	1,22,47,680	8,25,027	1,30,72,707	Total ...	23,27,723	1,67,318	24,95,041
Total Receipts ...	1,31,63,426	8,98,762	1,40,62,188	V.—TOOLS AND PLANT ...	71,993	3,182	75,175
<i>Note.</i> —Loss to the canal on account of difference between assessment of water-rates on Jaghir lands and assessment at the ordinary rates in force for Government lands noted here per Government of India Letter No. 233-L, dated 14th June 1883, communicated under Government Resolution No. 400, dated 11th August 1885.				VI.—REFUNDS OF REVENUE ...	336	472	808
To end of 1918-1919. ...	2,06,835			Suspense Account ...	-3,275	-1,329	-4,604
Loss for 1919-1920... ...	13,391			Total ...	54,06,704	4,13,838	58,20,542
Total ...	2,20,226			Share of Collection Charges in the Civil Department ...	3,66,471	23,552	3,90,023
Grand Total ...	1,31,63,426	8,98,762	1,40,62,188	Indirect Charges debitable to Revenue Account as per Account No. 5 ...	3,26,901	23,467	3,50,368
				Total Charges ..	61,00,076	4,60,857	65,60,933
				Balance Net Revenue ...	70,63,350	4,37,905	75,01,255
				Grand Total...	1,31,63,426	8,98,762	1,40,62,188

N.B.—Construction Estimate closed on 31st March 1902—vide Government Resolution No. 1796, dated 28th August 1901.
Completion Report approved in Government Resolution No. 1706, dated 30th June 1906.

IRRIGATION BRANCH.

BOMBAY PRESIDENCY.

PUBLIC WORKS DEPARTMENT.
ADMINISTRATIVE ACCOUNTS FOR THE YEAR 1919-1920.

49.—IRRIGATION WORKS.

JA'MRA'O CANAL.

CANAL PROJECT.

No. 4.—Interest Account for, and to end of, 1919-1920.

	Amount.		Amount.
	Rs.		Rs.
Total Interest charges to end of 1918-1919.	61,34,409	Net revenue realized to end of 1918-1919 ...	70,63,3
Interest charges for the year 1919-1920 ...	3,02,099	Do. during 1919-1920 ...	4,37,9
		Balance net interest charges ...	75,01,3
			-10,64,7
Total ...	64,36,508	Total ...	64,36,5

No. 5.—Account of Indirect Charges for, and to end of, 1919-1920.

Particulars.	Previous.	1919-1920.	Total.
	Rs.	Rs.	Rs.
CAPITAL—			
1. Capitalized abatement of Land Revenue ...	48,924	48,924
2. Leave and Pension Allowances ...	2,11,144	1,464	2,12,608
Total ...	2,60,068	1,464	2,61,532
REVENUE—			
1. Capitalized abatement of Land Revenue ...	1,018	42	1,060
2. Leave and Pension Allowances ...	3,25,883	23,425	3,49,308
Total ...	3,26,901	23,467	3,50,368

No. 6.—Statement comparing Charges to date with Sanctioned Estimates.

Particulars.	CHARGES AGAINST CLOSED SANCTIONS.			CURRENT SANCTIONS.			Total charges to date against old and current Sanctions.	Remarks.
	Expenditure against construction Estimate.	Expenditure against open Capital sanctions.	Total.	Charges to date.	Amount of sanctioned Estimate.	Unspent balance of Estimate.		
DIRECT CHARGES.	Rs.	Rs.	Rs.	Rs.	Rs.	Rs.	Rs.	
Works ...	64,74,033	5,81,775	70,55,808	19,548	32,733	13,185	70,75,356	Rs. 10,206
Establishment ...	11,51,054	3,60,866	15,11,920	6,708	7,255	547	15,18,628	do. 27,683
Tools and Plant ...	1,81,762	433	1,82,195	218	600	382	1,82,413	do. 3,814
Suspense Accounts ...	53	4,553	4,606	4,606	do. 41,708
Total ...	78,06,902	9,47,627	87,54,529	26,474	40,588	14,114	87,81,003	
Less—Receipts on Capital Account ...	981	...	981	981	
Net Total ...	78,05,921	9,47,627	87,53,548	26,474	40,588	14,114	87,80,022	
INDIRECT CHARGES.								
Capitalized abatement of Land Revenue ...	35,896	13,028	48,924	...	100	100	48,924	Government Order (P. W. D.), No. W. I. 2470, dated 3rd March 1919 ...
Leave and Pension Allowances ...	1,61,148	50,520	2,11,668	940	1,015	75	2,12,608	do. do. 27rd September 1919 ...
Total ...	1,97,044	63,548	2,60,592	940	1,115	175	2,61,532	do. do. 2199, dated 12th February 1920 ...
Grand Total ...	80,02,965	10,11,175	90,14,140	27,414	41,703	14,289	90,41,554	Do. Do.

IRRIGATION BRANCH.

BOMBAY PRESIDENCY.

PUBLIC WORKS DEPARTMENT.
ADMINISTRATIVE ACCOUNTS FOR THE YEAR 1919-1920.

49.—IRRIGATION WORKS.

DA'D CANAL.

CANAL PROJECT.

No. 2.—Capital Account for, and to end of, 1919-1920.

Heads of Account.	DIRECT CHARGES.			Cost of Construction as now estimated. (Construction estimate closed on 31st March 1907.)	Expenditure against closed estimates.
	Previous.	1919-20.	Total.		
I.—WORKS.	Rs.	Rs.	Rs.	Rs.	Rs.
(2)—Main Canals and Branches.					
A. Preliminary Expenses ...	4,134	4,134	4,134	4,134
B. Land ...	39,338	39,338	39,338	39,338
D. Regulators ...	2,00,254	2,00,254	2,00,254	2,00,254
G. Bridges ...	91,352	91,352	91,352	91,372
H. Escapes ...	13,077	13,077	13,077	13,057
K. Buildings ...	89,030	89,030	89,030	89,030
L. Earth-work ...	14,18,551	14,18,551	14,18,551	14,18,551
O. Miscellaneous ...	7,086	7,086	7,086	7,086
Total, Main Canals and Branches ...	18,62,822	18,62,822	18,62,822	18,62,822
(3)—Distributaries.					
B. Land ...	2,600	2,600	5,738	20
C. Works ...	91,637	91,637	93,239	63,280
L. Earth-work ...	1,00,332	1,00,332	1,04,564	24,564
O. Miscellaneous ...	1,02,200	—2,253	99,947	82,130	—5,145
Total, Distributaries ...	2,96,769	—2,253	2,94,516	2,85,671	82,719
(4)—Drainage and Protective Works.					
L. Earth-work ...	14,590	14,590	14,590	14,590
O. Miscellaneous ...	505	505	505	505
Total, Drainage and Protective Works.	15,095	15,095	15,095	15,095
Total I.—Works ...	21,74,686	—2,253	21,72,433	21,63,588	19,60,636
II.—ESTABLISHMENT.					
1 & 2. Direction and Accounts ...	3,61,059	—810	3,60,249	3,83,785	3,29,645
3. Executive		
5. Special Survey ...	12,721	12,721		
Total, Establishment ...	3,73,780	—810	3,72,970	3,83,785	3,42,866
III.—TOOLS AND PLANT ...	19,296	—28	19,268	19,006	16,970
Grand Total ...	25,67,762	—3,091	25,64,671	25,66,379	23,19,972
V.—Less—Receipts on Capital Account.	34	34	34	34
Net Outlay ...	25,67,728	—3,091	25,64,637	25,66,345	23,19,938
APPORTIONMENT.					
Chargeable to 49—Irrigation ...	25,63,901	—3,091	25,60,810	25,62,518	23,18,111
Do. 43—Minor Works and Navigation ...	3,827	3,827	3,827	3,827
Total ...	25,67,728	—3,091	25,64,637	25,66,345	23,19,938

IRRIGATION BRANCH.

BOMBAY PRESIDENCY.

PUBLIC WORKS DEPARTMENT.
ADMINISTRATIVE ACCOUNTS FOR THE YEAR 1919-1920.

49.—IRRIGATION WORKS.

DA'D CANAL.

CANAL PROJECT.

No. 3.—Revenue Account for, and to end of, 1919-1920.

Receipts.	Total.			Charges.	Total.		
	Previous.	1919-1920.	Total.		Previous.	1919-1920.	Total.
I.—DIRECT RECEIPTS.	Rs.	Rs.	Rs.	I.—EXTENSIONS AND IMPROVEMENTS.	Rs.	Rs.	Rs.
1. Water-rates from Irrigation ...	12,996	—1,072	11,924	1. Head Works ...	1,447	...	1,447
5. Plantations ...	7,285	5	7,290	2. Main Canals and Branches ...	68,715	1,942	70,657
6. Other canal produce ...	1,209	17	1,226	3. Distributaries ...	3,543	793	4,336
9. Rents of buildings ...	3,609	468	4,072	Average expenditure before improvements...	—86,127	...	—86,127
10. Fines ...	4,228	88	4,316	Total ...	—12,422	2,785	—9,637
11. Miscellaneous Receipts ...	11,657	—72	11,585	II.—MAINTENANCE AND REPAIRS.			
Total ...	40,984	—571	40,413	2. Main Canals and Branches ...	10,86,522	64,336	11,50,858
II.—INDIRECT RECEIPTS.				3. Distributaries ...	28,791	8,227	37,018
Irrigation share of Land Revenue collected in the Civil Department ...	23,08,979	1,86,086	24,95,065	Total ...	11,15,313	72,563	11,87,876
4 per cent. on 9/10ths of the proceeds from sales of occupancy rights per Government of India Nos. 53 & 53-A.I., dated respectively, 20th June and 1st August 1889, communicated in Government Resolution No. 1209, dated 10th July, and No. 1913, dated 7th November 1889 ...	1,01,633	7,887	1,09,570	IV.—ESTABLISHMENT.			
Total ...	24,10,662	1,93,973	26,04,635	1 & 2. Direction and Accounts ...	2,95,787	64,772	3,60,559
Total Receipts ...	24,51,646	1,93,402	26,45,048	3. Executive ...			
<i>Note.</i> —Loss to the canal on account of difference between assessment of water-rates on Jughir lands and assessment at the ordinary rates in force for Government lands noted here per Government of India Letter No. 233-I., dated 14th June 1883, communicated under Government Resolution No. 400, dated 11th August 1883.				Total ...	2,95,787	64,772	3,60,559
Rs.				V.—TOOLS AND PLANT...	10,513	1,133	11,64
To end of 1918-1919. 3,47,638				VI.—REFUNDS OF REVENUE			
Loss for 1919-1920 ... 17,575				... 458		65	52
Total ... 3,65,213				Suspense Account ... 1,465		...	1,46
				Total ...	14,11,114	1,41,268	15,52,38
				Share of Collection Charges in the Civil Department ...	1,18,734	11,139	1,29,87
				Indirect Charges debitable to Revenue Account as per Account No. 5 ...	42,604	9,068	51,67
				Total Charges ...	15,72,452	1,61,475	17,33,92
				Balance Net Revenue ...	8,79,194	81,927	9,11,12
Grand Total ...	24,51,646	1,93,402	26,45,048	Grand Total ...	24,51,646	1,93,402	26,45,04

N.B.—Construction Estimate closed on 31st March 1907—vide Government Resolution No. 2191, dated 17th August 1908.
Completion Report approved in Government Resolution No. 1054, dated 30th April 1910.

IRRIGATION BRANCH.

BOMBAY PRESIDENCY.

PUBLIC WORKS DEPARTMENT.

ADMINISTRATIVE ACCOUNTS FOR THE YEAR 1919-1920.

49.—IRRIGATION WORKS.

DA'D CANAL.

CANAL PROJECT.

No. 4.—Interest Account for, and to end of, 1919-1920.

	Amount.			Amount.	
	Rs.			Rs.	
Total Interest charges to end of 1918-1919 ...	15,78,367		Net revenue realized to end of 1918-1919 ...	8,79,194	
			Do. during 1919-1920 ...	31,927	
Interest charges for the year 1919-1920 ...	87,182		Balance net Interest charges ...	9,11,121	
				7,54,428	
Total ...	16,65,549		Total ...	16,65,549	

No. 5.—Account of Indirect Charges for, and to end of, 1919-1920.

Particulars.	Previous	1919-1920.	Total.
	Rs.	Rs.	Rs.
CAPITAL—			
1. Capitalized abatement of Land Revenue ...	41,453	41,453
2. Leave and Pension Allowances ...	52,329	—113	52,216
Total ...	93,782	—113	93,669
REVENUE —			
1. Capitalized abatement of Land Revenue ...	1,194	1,194
2. Leave and Pension Allowances ...	41,410	9,068	50,478
Total ...	42,604	9,068	51,672

No. 6.—Statement comparing Charges to date with sanctioned Estimates.

Particulars	CHARGES AGAINST CLOSED SANCTIONS.			CURRENT SANCTIONS.			Total charges to date against old and current Sanctions.	REMARKS.
	Expenditure against construction Estimate.	Expenditure against open capital Sanctions	Total.	Charges to date.	Amount of sanctioned Estimate.	Unspent balance of Estimate.		
DIRECT CHARGES.	Rs.	Rs.	Rs.	Rs.	Rs.	Rs.	Rs.	
Works ...	18,99,648	60,988	19,60,636	2,11,797	2,02,952	—8,845	21,72,433	
Establishment ..	3,16,668	25,703	3,42,366	30,604	41,419	10,815	3,72,970	
Tools and Plant ...	16,579	391	16,970	2,298	2,036	—262	19,268	
Total ...	22,32,890	87,082	23,19,972	2,44,699	2,46,407	1,708	25,64,671	
Less—Receipts on Capital Account ...	34	...	34	34	
Net Total ...	22,32,856	87,082	23,19,938	2,44,699	2,46,407	1,708	25,64,637	
INDIRECT CHARGES.								
Capitalized abatement of Land Revenue ...	40,168	1,110	41,278	175	3,025	2,850	41,453	
Leave and Pension Allowances ...	44,333	3,598	47,931	4,285	5,799	1,514	52,216	
Total ...	84,501	4,708	89,209	4,460	8,824	4,364	93,669	
Grand Total ...	23,17,357	91,790	24,09,147	2,49,159	2,55,231	6,072	26,58,306	

Revised Estimate of the Ren Distributory sanctioned by the Government of India—vide No. 979-I, dated 29th June 1914, communicated in Government Resolution No. W. I.-9017, dated 12th August 1914 ... Rs. 255,231

IRRIGATION BRANCH.

BOMBAY PRESIDENCY.

PUBLIC WORKS DEPARTMENT.

ADMINISTRATIVE ACCOUNTS FOR THE YEAR 1919-1920.

49.—IRRIGATION WORKS.

NASRAT CANAL.

CANAL PROJECT.

No. 2.—Capital Account for, and to end of, 1919-1920.

Heads of Account.	DIRECT CHARGES.			Cost of Construction as now estimated. (Construction estimate closed on 31st March 1907.)	Expenditure against closed estimates.
	Previous.	1919-1920.	Total.		
	Rs.	Rs.	Rs.	Rs.	Rs.
I.—WORKS.					
(2)—Main Canals and Branches.					
A. Preliminary Expenses	1,653	...	1,653	1,653	1,653
B. Land	40,941	...	40,941	40,941	40,941
D. Regulators	1,84,574	...	1,84,574	1,84,574	1,84,574
G. Bridges	67,852	...	67,852	67,852	67,852
K. Buildings	69,315	...	69,315	69,315	69,315
L. Earth-work	9,78,967	...	9,78,967	9,78,967	9,78,967
O. Miscellaneous	4,430	...	4,430	4,430	4,430
Total, Main Canals and Branches ...	13,47,732	...	13,47,732	13,47,732	13,47,732
(3)—Distributaries.					
B. Land	576	...	576	576	576
C. Works	1,38,669	...	1,38,669	1,38,669	1,38,669
L. Earth-work	73,188	...	73,188	73,188	73,188
O. Miscellaneous	—18,021	—706	—18,727	—18,727	—18,727
Total, Distributaries ...	1,94,412	—706	1,93,706	1,93,706	1,93,706
(4)—Drainage and Protective Works.					
L. Earth-work	4,398	...	4,398	4,398	4,398
O. Miscellaneous	377	...	377	377	377
Total, Drainage and Protective Works ...	4,775	...	4,775	4,775	4,775
Total, I.—Works ...	15,46,919	—706	15,46,213	15,46,213	15,46,213
II.—ESTABLISHMENT.					
1 & 2. Direction and Accounts	2,51,865	—255	2,51,630	2,51,630	2,51,630
3. Executive			
5. Special Survey	1,263	...	1,263	1,263	1,263
Total, Establishment ...	2,53,148	—255	2,52,893	2,52,893	2,52,893
III.—TOOLS AND PLANT ...	6,868	—9	6,859	6,859	6,859
Grand Total ...	18,06,935	—970	18,05,965	18,05,965	18,05,965
V.—Less—Receipts on Capital Account ...	158	...	158	158	158
Net Outlay ...	18,06,777	—970	18,05,807	18,05,807	18,05,807
APPORTIONMENT					
Chargeable to 49.—Irrigation ...	18,06,777	—970	18,05,807	18,05,807	18,05,807

IRRIGATION BRANCH.

BOMBAY PRESIDENCY.

PUBLIC WORKS DEPARTMENT.
ADMINISTRATIVE ACCOUNTS FOR THE YEAR 1919-1920.

49.—IRRIGATION WORKS.

NASRAT CANAL.

CANAL PROJECT.

No 3.—Revenue Account for, and to end of, 1919-1920.

Receipts.	Total.			Charges.	Total.		
	Previous.	1919-1920.	Total.		Previous.	1919-1920.	Total.
I.—DIRECT RECEIPTS.	Rs.	Rs.	Rs.	I.—EXTENSIONS AND IMPROVEMENTS.	Rs.	Rs.	Rs.
1. Water-rates from Irrigation ...	—173	—140	—313	2. Main Canals and Branches ...	67,296	4,239	71,535
3. Sales of water ...	98	...	98	3. Distributaries. ...	3,001	3,826	6,829
5. Plantations ...	3,027	4	3,031	Total ...	70,297	8,067	78,364
6. Other canal produce ...	1,356	13	1,369	II.—MAINTENANCE AND REPAIRS.			
8. Navigation ...	33	...	33	2. Main Canals and Branches ...	10,47,956	66,139	11,14,095
9. Rents of buildings.	2,716	463	3,179	IV.—ESTABLISHMENT.			
10. Fines ...	3,828	40	3,868	1 & 2. Direction and Accounts ...	3,08,304	57,051	3,65,355
11. Miscellaneous Receipts ...	3,768	—118	3,650	3. Executive ...			
Total ...	14,653	262	14,915	Total ...	3,08,304	57,051	3,65,355
II.—INDIRECT RECEIPTS.				V.—TOOLS AND PLANT...	9,772	1,019	10,791
Irrigation share of Land Revenue collected in the Civil Department ...	23,32,387	1,78,485	25,10,872	VI.—REFUND OF FEVE- NUE	10	10
4 per cent. on 9/10ths of the proceeds from sales of occupancy rights per Government of India Nos. 53 & 53-A. I., dated, respectively, 20th June and 1st August 1889, communicated in Government Resolution No. 1209, dated 10th July, and No. 1913, dated 7th November 1889	1,37,057	13,310	1,50,367	Suspense account	—556	—556
Total ...	24,69,444	1,91,795	26,61,239	Total ...	14,36,329	1,31,730	15,68,059
Total, Receipts ...	24,84,097	1,92,057	26,76,154	Share of Collection Charges in the Civil Department ...	1,39,322	10,724	1,50,046
<i>Note.</i> —Loss to the canal on account of difference between assessment of water rates on Jāghir lands and assessment at the ordinary rates in force for Government lands noted here per Government of India Letter No. 233-I., dated 14th June 1883, communicated under Government Resolution No. 400, dated 11th August 1883.				Indirect charges debit-able to Revenue Account as per Account No. 5 ...	43,197	7,987	51,184
To end of 1918-1919...Rs 27,765				Total, Charges ...	16,18,848	1,50,441	17,69,289
Loss for 1919-1920 ... 1,111				Balance Net Revenue .	8,65,249	41,616	9,06,865
Total ...28,876				Grand Total ...	24,84,097	1,92,057	26,76,154
Grand Total ..	24,84,097	1,92,057	26,76,154				

N.B.—Construction Estimate closed on 31st March 1907—vide Government Resolution No. 2191, dated 17th August 1903.
Completion Report approved in Government Resolution No. 1054, dated 30th April 1910.

IRRIGATION BRANCH.

BOMBAY PRESIDENCY.

PUBLIC WORKS DEPARTMENT.

ADMINISTRATIVE ACCOUNTS FOR THE YEAR 1919-1920.

49.—IRRIGATION WORKS.

NASBAT CANAL.

CANAL PROJECT.

No. 4.—Interest Account for, and to end of, 1919-1920.

	Amount.			Amount.	
	Rs.			Rs.	
Total Interest charges to end of 1918-1919 ...	10,41,184		Net revenue realized to end of 1918-1919 ...	8,65,249	
			Do. during 1919-1920 ...	41,616	
Interest charges for the year 1919-1920 ...	61,420			9,06,865	
Total ...	11,02,604		Balance net Interest charges ...	1,95,739	
			Total ...	11,02,604	

No. 5.—Account of Indirect Charges for, and to end of, 1919-1920.

Particulars.				Previous.	1919-1920.	Total.
				Rs.	Rs.	Rs.
CAPITAL—						
1. Capitalized abatement of Land Revenue	22,749	22,749
2. Leave and Pension Allowances	35,440	—36	35,404
			Total ...	58,189	—36	58,153
REVENUE—						
1. Capitalized abatement of Land Revenue	33	33
2. Leave and Pension Allowances	43,164	7,987	51,151
			Total ...	43,197	7,987	51,184

No. 6.—Statement comparing Charges to date with Sanctioned Estimates.

Particulars.	CHARGES AGAINST CLOSED SANCTIONS.			CURRENT SANCTIONS.			Total charges to date against old and current Sanctions.	REMARKS.
	Expenditure against construction Estimate.	Expenditure against open capital Sanctions.	Total.	Charges to date.	Amount of sanctioned Estimate.	Unspent balance of Estimate.		
	Rs.	Rs.	Rs.	Rs.	Rs.	Rs.	Rs.	
DIRECT CHARGES.								
Works ...	15,71,638	25,425	15,46,213				15,46,213	
Establishment ...	2,23,469	29,424	2,52,893				2,52,893	
Tools and Plant ...	5,046	1,813	6,859				6,859	
Total ...	18,00,153	5,812	18,05,965				18,05,965	
Less—Receipts on Capital Account ...	158	...	158				158	
Net Total ...	17,99,995	5,812	18,05,807				18,05,807	
INDIRECT CHARGES.								
Capitalized abatement of Land Revenue ...	15,098	7,651	22,749				22,749	
Leave and Pension Allowances ...	31,285	4,119	35,404				35,404	
Total ...	46,383	11,770	58,153				58,153	
Grand Total ...	18,46,378	17,582	18,63,960				18,63,960	

IRRIGATION BRANCH.

BOMBAY PRESIDENCY.

PUBLIC WORKS DEPARTMENT.

ADMINISTRATIVE ACCOUNTS FOR THE YEAR 1919-1920.

49.—IRRIGATION WORKS.

SEHARWAH.

CANAL PROJECT.

No. 2.—Capital Account for, and to end of, 1919-1920.

Heads of Account.	DIRECT CHARGES.			Cost of construction as now estimated.	Expenditure against closed estimates.
	Previous.	1919-1920.	Total.		
I.—WORKS.	Rs.	Rs.	Rs.	Rs.	Rs.
(1) <i>Head Works.</i>					
C. Works	50,000
Total Head Works	50,000
(2) <i>Main Canals and Branches.</i>					
A. Preliminary Expenses	4,768
B. Land	12,803
D. Regulators	70,765
G. Bridges	23,853
K. Buildings	14,944	14,944	1,15,875
L. Earth-Work	2,39,839
P. Maintenance	18,172
Total Main Canals and Branches	14,944	14,944	4,86,075
(3) <i>Distributaries.</i>					
B. Land	37,851
C. Works	45,261
L. Earth-Work	2,29,216
O. Miscellaneous	-1,64,506
P. Maintenance	5,828
Total Distributaries	1,53,650
Total I.—Works	14,944	14,944	6,89,725
II.—ESTABLISHMENT.					
1 & 2. Direction and Accounts	} 2,389	2,389	} 1,57,416
3. Executive				
5. Special Survey				
Total Establishment	2,389	2,389	1,57,416
III.—TOOLS AND PLANT.	291	291	10,346
IV.—Suspense Accounts
Grand Total	17,624	17,624	8,57,487
V.—Less Receipts on Capital Account...
Net Outlay	17,624	17,624	8,57,487
<i>Apportionment.</i>					
Chargeable to 49.—Irrigation	17,624	17,624	8,57,487

IRRIGATION BRANCH.

BOMBAY PRESIDENCY.

PUBLIC WORKS DEPARTMENT.

ADMINISTRATIVE ACCOUNTS, FOR THE YEAR 1919-1920.

49.—IRRIGATION WORKS.

SEHARWAH.

CANAL PROJECT.

No. 4.—Interest Account for, and to end of, 1919-1920.

	Amount.		Amount.
	Rs.		Rs.
Total interest charges to end of, 1918-1919	Net Revenue relized to end of 1918-1919
Interest charges for the year 1919-1920 ...	523	Net Revenue realized during 1919-1920
		Balance net interest charges ...	523
Total ...	523	Total ..	523

No. 5.—Account of Indirect Charges for, and to end of, 1919-1920.

Particulars.	Previous.	1919-1920.	Total.
	Rs.	Rs.	Rs.
CAPITAL—			
1. Capitalized abatement of Land Revenue
2. Leave and Pension Allowance	334	334
Total	334	334

No. 6.—Statement comparing Charges to date with sanctioned Estimates.

Particulars.	CHARGES AGAINST CLOSED SANCTIONS.			CURRENT SANCTIONS.			Total charges to date against old and current sanctions.	Remarks.
	Expenditure against construction Estimate.	Expenditure against open Capital sanctions	Total.	Charges to date.	Amount of sanctioned Estimate.	Unspent balance of Estimate.		
DIRECT CHARGES.	Rs.	Rs.	Rs.	Rs.	Rs.	Rs.	Rs.	
Works	14,944	6,89,725	6,74,781	14,944	
Establishment	2,389	1,57,416	1,55,027	2,389	
Tools and Plant	291	10,346	10,055	291	
Total	17,624	8,57,487	8,39,863	17,624	
Less—Receipts on Capital Account	
Total	17,624	8,57,487	8,39,863	17,624	
INDIRECT CHARGES.								
Capitalized abatement of Land Revenues	
Leave and Pension Allowances	334	22,038	21,704	334	
Total	334	22,038	21,704	334	
Grand Total	17,958	8,79,525	8,61,567	17,958	

Government of India (Public Works Department) No. 86—1 dated 15th March 1920. Communicated in Government (Public Works Department) No. W. I.—11673, dated 7th June 1920.

IRRIGATION BRANCH.

BOMBAY PRESIDENCY.

PUBLIC WORKS DEPARTMENT.

ADMINISTRATIVE ACCOUNTS FOR THE YEAR 1919-1920.

49.—IRRIGATION WORKS.

NAULA'KHI CANAL.

CANAL PROJECT.

No. 4.—Interest Account for, and to end of, 1919-1920.

	Amount.			Amount.	
	Rs.			Rs.	
Total interest charges to end of 1918-1919 ...	2,794		Net revenue realized to end of 1918-1919
Interest charges for the year 1919-1920 ...	174		Do. during 1919-1920
			Balance net interest charges	2,968
Total ...	2,968		Total	2,968

No. 6.—Statement comparing Charges to date with sanctioned Estimates.

Particulars.	CHARGES AGAINST CLOSED SANCTIONS.			CURRENT SANCTIONS.			Total charges to date against old and current Sanctions.	REMARKS.
	Expenditure against construction Estimate.	Expenditure against open Capital Sanctions.	Total.	Charges to date.	Amount of sanctioned Estimate.	Unspent balance of Estimate.		
	Rs.	Rs.	Rs.	Rs.	Rs.	Rs.	Rs.	
DIRECT CHARGES.								
Works	4,876	9,72,019	9,67,143	4,876	Project sanctioned by the Secretary of State in Despatch No. 51-P. W., dated 5th December 1895, communicated in Government of India's No 5-L, dated 14th January 1896—vide Government Resolution No. W. L-145, dated 30th idem. The date for the construction of the work extended for a further period of 5 years from 6th December 1910, vide Government of India's letter No. 1270-I, dated 21st December 1910, communicated in Government Resolution (P. W.) No. 79, dated 17th January 1911.
Establishment	236	2,31,493	2,31,257	236	
Tools and Plant	14,423	14,423	...	
Total	5,112	12,17,935	12,12,823	5,112	
Receipts—Receipts on Capital Account	
Net Total	5,112	12,17,935	12,12,823	5,112	
INDIRECT CHARGES.								
Capitalized abatement of Land Revenue	12,470	12,470	...	
Grave and Pension Allowances	33	32,149	32,116	33	
Total	33	44,619	44,586	33	
Grand Total	5,145	12,62,554	12,57,409	5,145	

N.B.—Last Capital Account detailed in the Administrative Accounts for 1903-1904.

IRRIGATION BRANCH.

BOMBAY PRESIDENCY.

PUBLIC WORKS DEPARTMENT.
ADMINISTRATIVE ACCOUNTS FOR THE YEAR 1919-1920.

49.—IRRIGATION WORKS.

HA'THMATI AND KHÁRI CUT CANALS.

CANAL PROJECT.

No. 3.—Revenue Account for, and to end of, 1919-1920.

Receipts.	Total.			Charges.	Total.		
	Previous.	1919-1920.	Total.		Previous.	1919-1920.	Total.
	Rs.	Rs.	Rs.		Rs.	Rs.	Rs.
I.—DIRECT RECEIPTS.				I.—EXTENSIONS AND IMPROVEMENTS.			
1. Water-rates from Irrigation ...	9,66,313	15,766	9,82,079	1. Head Works ...	14,633	813	15,446
3. Sales of water ...	1,438	...	1,438	2. Main Canals and Branches ...	66,453	5,028	71,481
4. Water-supply of towns ...	1,919	740	2,659	3. Distributaries ...	7,057	105	7,162
5. Plantations ...	68,259	10	73,051	Total ...	89,143	5,946	94,089
6. Other Canal Produce ...				4,782			
9. Rents of Buildings ...	37	...	37	II.—MAINTENANCE AND REPAIRS.			
10. Fines ...	859	...	359	1. Head Works ...	80,318	6,747	87,065
11. Miscellaneous Receipts ...	25,923	1,056	26,979	2. Main Canals and Branches ...	3,01,186	12,429	3,13,615
Total ...	10,64,248	22,354	10,86,602	3. Distributaries ...	81,730	2,617	84,347
				4. Drainage and Protective Works ...	4,402	...	4,402
II.—INDIRECT RECEIPTS.				Total ...	4,67,636	21,798	4,89,429
Irrigation share of Land Revenue collected in the Civil Department.	III.—COMPENSATION ...	3,615	...	3,615
Total, Receipts ...	10,64,248	22,354	10,86,602	IV.—ESTABLISHMENT.			
				1 & 2. Direction and Accounts ...	2,34,342	3,701	2,38,043
				3. Executive ...			
				Total ...	2,34,342	3,701	2,38,043
				V.—TOOLS AND PLANT ...	8,339	587	8,926
				Profit and Loss ...	186	...	186
				VI.—REFUNDS OF REVENUE ...	3,843	...	3,843
				Total ...	8,06,104	32,027	8,38,131
				Share of Collection Charges in the Civil Department ...	48,341	795	49,136
				Indirect Charges debitable to Revenue Account as per Account No. 5 ...	35,267	518	35,785
				Total, Charges ...	8,89,712	33,340	9,23,052
				Balance Net Revenue ...	1,74,536	-10,986	1,63,550
Grand Total ...	10,64,248	22,354	10,86,602	Grand Total ...	10,64,248	22,354	10,86,602

N.B.—Last Capital Account detailed in the Administrative Accounts for 1914-15 and No. 6 in the Administrative Accounts for 1915-16, Construction Estimate of the Hathmati Canal closed in 1883-84 and that of the Khári Cut Canal closed on 31st March 1893—vide Government Resolution No. 1411, dated 12th September 1893, and also Government Resolution No. 2902 of 10th December 1899. Completion Report of the Khári Cut Canal approved in Government Resolution No. 683 of 16th April 1894.

IRRIGATION BRANCH.

BOMBAY PRESIDENCY.

PUBLIC WORKS DEPARTMENT.
ADMINISTRATIVE ACCOUNTS FOR THE YEAR 1919-1920.

49.—IRRIGATION WORKS.

HA'THMATI AND KHARI CUT CANALS.

CANAL PROJECT.

No. 4.—Interest Account for, and to end of, 1919-1920.

	Amount.		Amount.
	Rs.		Rs.
Total interest charges to end of 1918-1919.	11,08,029	Net revenue realized to end of 1918-1919.	1,74,586
		Do. during 1919-1920.	—10,986
Interest Charges for the year 1919-1920 .	42,288	Balance net interest charges ...	1,63,550
			9,86,767
Total ..	11,50,317	Total ...	11,50,317

No. 5.—Account of Indirect Charges for, and to end of, 1919-1920.

Particulars.	Previous.	1919-1920.	Total.
	Rs.	Rs.	Rs.
REVENUE—			
1. Capitalized abatement of Land Revenue ...	825	825
2. Leave and Pension Allowances ...	34,442	518	34,960
Total ...	35,267	518	35,785

IRRIGATION BRANCH.

BOMBAY PRESIDENCY.

PUBLIC WORKS DEPARTMENT.

ADMINISTRATIVE ACCOUNTS FOR THE YEAR 1919-1920.

49.—IRRIGATION WORKS.

LOWER PÁNJHRA RIVER WORKS.

TANK PROJECT.

No. 3.—Revenue Account for, and to end of, 1919-1920.

Receipts.	Total.			Charges.	Total.		
	Previous.	1919-1920.	Total.		Previous.	1919-1920.	Total.
	Rs.	Rs.	Rs.		Rs.	Rs.	Rs.
I.—DIRECT RECEIPTS.				I.—EXTENSIONS AND IMPROVEMENTS.			
1. Water-rates from Irrigation ...	4,12,535	12,697	4,25,232	1. Head Works ...	1,428	...	1,428
3. Sales of water ...	440	...	440	2. Main Canals and Branches ...	24,121	...	24,121
5. Plantations	3. Distributaries ...	9,358	...	9,358
6. Other Canal Produce ...	23,296	1,240	24,536	Total ...	34,907	...	34,907
9. Rents of Buildings.	45	3	48	II.—MAINTENANCE AND REPAIRS.			
10. Fines ...	503	...	503	1. Head Works ...	33,382	814	34,196
11. Miscellaneous Receipts ...	6,255	126	6,381	2. Main Canals and Branches ...	17,200	438	17,638
Total ...	4,43,074	14,066	4,57,140	3. Distributaries ...	71,842	524	72,366
				4. Drainage and Protective Works ...	2,728	...	2,728
II.—INDIRECT RECEIPTS.				Total ...	1,24,952	1,776	1,26,728
Irrigation share of Land Revenue collected in the Civil Department.	2,14,872	3,854	2,18,226	IV.—ESTABLISHMENT.			
Total, Receipts ...	6,57,946	17,420	6,75,366	1 & 2. Direction and Accounts ...	1,00,927	1,214	1,02,141
				3. Executive
				Total ...	1,00,927	1,214	1,02,141
				V.—TOOLS AND PLANT...	2,658	66	2,724
				Profit and Loss ...	19	...	19
				VI.—REFUNDS OF REVENUE...	3,896	...	3,896
				Suspense Account ...	140	...	140
				Total ...	2,67,499	3,056	2,70,555
				Share of Collection Charges in the Civil Department ...	56,513	1,400	57,913
				Indirect Charges debitable to Revenue Account as per Account No. 5 ...	14,646	170	14,816
				Total Charges ...	3,38,658	4,626	3,43,284
				Balance Net Revenue ...	3,19,288	12,794	3,32,082
Grand Total ...	6,57,946	17,420	6,75,366	Grand Total ...	6,57,946	17,420	6,75,366

N. B.—Last Capital Account detailed in the Administrative Accounts for 1898-99. Construction Estimate closed on 31st March 1895—vide Government Resolution No. 148, dated 31st January 1896. Completion Report approved in Government Resolution No. 1392, dated 3rd October 1896.

IRRIGATION BRANCH.

BOMBAY PRESIDENCY.

PUBLIC WORKS DEPARTMENT.

ADMINISTRATIVE ACCOUNTS FOR THE YEAR 1919-1920.

49.—IRRIGATION WORKS.

LOWER PÁNJHRA RIVER WORKS.

TANK PROJECT.

No. 4.—Interest Account for, and to end of, 1919-1920.

	Amount.		Amount.
	Rs.		Rs.
Total interest charges to end of 1918-1919 ...	8,12,514	Net revenue realized to end of 1918-1919 . Do. during 1919-1920 ...	3,19,288 12,794
Interest charges for the year 1919-1920.	15,177	Balance net interest charges ...	3,32,082 4,95,609
Total ...	8,27,691	Total ...	8,27,691

No. 5.—Account of Indirect Charges for, and to end of, 1919-1920.

Particulars.	Previous.	1919-1920.	Total.
	Rs.	Rs.	Rs.
REVENUE—			
1. Capitalized abatement of Land Revenue ...	94	...	94
2. Leave and Pension Allowances ...	14,552	170	14,722
Total ...	14,646	170	14,816

IRRIGATION BRANCH.

BOMBAY PRESIDENCY.

PUBLIC WORKS DEPARTMENT.

ADMINISTRATIVE ACCOUNTS FOR THE YEAR 1919-1920.

49.—IRRIGATION WORKS.

KADWA RIVER WORKS.

CANAL PROJECT.

No. 3.—Revenue Account for, and to end of, 1919-1920.

Receipts.	Total.			Charges.	Total.		
	Previous.	1919-1920.	Total.		Previous.	1919-1920.	Total.
I.—DIRECT RECEIPTS.	Rs.	Rs.	Rs.	I.—EXTENSIONS AND IMPROVEMENTS.	Rs.	Rs.	Rs.
1. Water-rates from Irrigation ...	5,73,561	27,489	6,01,050	1. Head Works ...	5,287	1,325	6,612
3. Sales of water ...	455	...	455	2. Main Canals and Branches ...	10,487	9,518	20,005
5. Plantations ...	25,281	1,351	26,632	3. Distributaries ...	342	...	342
6. Other Canal Produce ...							
9. Rents of Buildings.	248	...	248	Total ...	16,116	10,843	26,959
10. Fines ...	667	274	941	II.—MAINTENANCE AND REPAIRS.			
11. Miscellaneous receipts ...	7,214	182	7,396	1. Head Works ...	42,429	21,616	64,045
Total ...	6,07,426	29,296	6,36,722	2. Main Canals and Branches ...	1,38,313	10,106	1,48,419
II.—INDIRECT RECEIPTS.				3. Distributaries ...	13,564	456	14,020
Irrigation share of Land Revenue collected in the Civil Department.	Total ...	1,94,306	32,178	2,26,484
Enhanced Land Revenue as per Government Resolution No. 428, dated 6th August 1875...	26,133	594	26,727	IV.—ESTABLISHMENT.			
Total ...	26,133	594	26,727	1 & 2. Direction and Accounts ...	2,32,161	27,397	2,59,558
				3. Executive ...			
				Total ...	2,32,161	27,397	2,59,558
Total, Receipts ...	6,33,559	29,890	6,63,449	V.—TOOLS AND PLANT ...	5,652	1,278	6,930
Carried over ...	6,33,559	29,890	6,63,449	Carried over ...	4,48,235	71,696	5,19,931

IRRIGATION BRANCH.

BOMBAY PRESIDENCY.

PUBLIC WORKS DEPARTMENT.

ADMINISTRATIVE ACCOUNTS FOR THE YEAR 1919-1920.

49.—IRRIGATION WORKS.

KA'DWA RIVER WORKS.

CANAL PROJECT.

No. 3.—Revenue Account for, and to end of, 1919-1920—continued.

Receipts.	Total.			Charges.	Total.		
	Previous.	1919-1920.	Total.		Previous.	1919-1920.	Total.
	Rs.	Rs.	Rs.		Rs.	Rs.	Rs.
Brought forward ...	6,33,559	29,890	6,63,449	Brought forward...	4,48,235	71,696	5,19,931
				VI.—REFUNDS OF REVENUE ...	429	16	445
				Total ...	4,48,664	71,712	5,20,376
				Share of Collection Charges in the Civil Department .	28,820	1,389	30,209
				Indirect Charges debitable to Revenue Account as per Account No. 5 ...	33,470	3,836	37,306
				Total, Charges ...	5,10,954	76,937	5,87,891
				Balance Net Revenue ...	1,22,605	47,047	75,558
Grand Total ...	6,33,559	29,890	6,63,449	Grand Total ...	6,33,559	29,890	6,63,449

N.B.—Last Capital Account detailed in the Administrative Accounts for 1910-11.

Construction Estimate closed on 31st March 1908—*vide* Government Resolution No. 2245, dated 26th August 1908. Completion Report approved in Government Resolution No. 1041, dated 29th April 1910.

Note.—Loss of revenue due to concessions granted for wheat cultivation during the Rabi season 1916-17, under Government Resolution No. A.I.—12327, dated 18th December 1917—Rs. 2,460.

No. 4.—Interest Account for, and to end of, 1919-1920.

	Amount.		Amount.
	Rs.		Rs.
Total interest charges to end of 1918-1919 ...	11,78,134	Net revenue realized to end of 1918-1919 Do. during 1919-1920.	1,22,605
Interest charges for the year 1919-1920.	33,113	Balance net interest charges ...	75,558
Total ...	12,11,247	Total ...	11,35,689
			12,11,247

No. 5.—Account of Indirect Charges for, and to end of, 1919-1920.

Particulars.	Previous.	1919-1920	Total.
	Rs.	Rs.	Rs.
REVENUE—			
1. Capitalized abatement of Land Revenue ...	11	11
2. Leave and Pension Allowances ...	33,459	3,836	37,295
Total ...	33,470	3,836	37,306

IRRIGATION BRANCH.

BOMBAY PRESIDENCY.

PUBLIC WORKS DEPARTMENT.

ADMINISTRATIVE ACCOUNTS FOR THE YEAR 1919-1920.

49.—IRRIGATION WORKS.

PRAVARA RIVER WORKS—LA'KH CANAL.

CANAL PROJECT.

No. 3.—Revenue Account for, and to end of, 1919-1920.

Receipts.	Total			Charges,	Total.		
	Previous,	1919-1920.	Total.		Previous.	1919-1920.	Total
	Rs.	Rs.	Rs.		Rs.	Rs.	Rs.
I.—DIRECT RECEIPTS				I.—EXTENSIONS AND IMPROVEMENTS.			
1. Water-rates from Irrigation ...	60,431	1,391	61,822	1. Head Works ...	629	...	629
3. Sales of water ...	54	...	54				
5. Plantations ...		38		2. Main Canals and Branches ...	86	...	86
6. Other Canal Produce ...	14,251	251	14,540				
9. Rents of Buildings	86	...	86				
10. Fines ...	250	17	267	Total ...	715	...	715
11. Miscellaneous Receipts...	711	...	711				
Total ...	75,783	1,697	77,480	II.—MAINTENANCE AND REPAIRS.			
				1. Head Works ...	10,574	...	10,574
				2. Main Canals and Branches ...	1,39,164	1,479	1,40,643
				3. Distributaries ...	4,950	...	4,950
				Total ...	1,54,688	1,479	1,56,167
II.—INDIRECT RECEIPTS.				IV.—ESTABLISHMENT.			
Irrigation share of Land Revenue collected in the Civil Department	1 & 2. Direction and Accounts ...			
Revenue for "Galper" land treated as Land Revenue— <i>Vide</i> Government Resolution No. 1829, dated 23rd November 1893 ...	6,201	225	6,426	3. Executive ...	1,51,242	1,031	1,52,273
Total ...	6,201	225	6,426	Total ...	1,51,242	1,031	1,52,273
Total Receipts ...	81,984	1,922	83,906	V.—TOOLS AND PLANT ...	2,834	44	2,878
Carried over ...	81,984	1,922	83,906	Carried over ...	3,09,479	2,554	3,12,033

IRRIGATION BRANCH.

BOMBAY PRESIDENCY.

PUBLIC WORKS DEPARTMENT.

ADMINISTRATIVE ACCOUNTS FOR THE YEAR 1919-1920.

49.—IRRIGATION WORKS.

PRAVARA RIVER WORKS—LÁKH CANAL.

CANAL PROJECT.

No. 3.—Revenue Account for, and to end of, 1919-1920—continued.

Receipts.	Total.			Charges.	Total.		
	Previous.	1919-1920.	Total.		Previous.	1919-1920.	Total.
	Rs.	Rs.	Rs.		Rs.	Rs.	Rs.
Brought forward ...	81,984	1,922	83,906	Brought forward ...	3,09,479	2,554	3,12,033
				VI.—REFUNDS OF RE- VENUE ...	116	...	116
				Total ...	3,09,595	2,554	3,12,149
				Share of Collection Charges in the Civil Department .	3,650	92	3,742
				Indirect Charges debitable to Revenue Account as per Account No. 5 ...	22,831	144	22,975
				Total, Charges ...	3,36,076	2,790	3,38,866
				Balance Net Revenue ...	-2,54,092	-868	-2,54,960
Grand Total ...	81,984	1,922	83,906	Grand Total ...	81,984	1,922	83,906

N.B.—Last Capital Account detailed in the Administrative Accounts for 1894-95.

Construction Estimate closed on 31st March 1894—*Vide* Government Resolution No. 1707, dated 2nd November 1894.

Completion Report approved in Government Resolution No. 87, dated 20th January 1896, and No. 1187, dated 17th August 1896.

Note.—Loss of Revenue due to concessions granted for wheat cultivation during the Rabi season 1918-17, *vide* Government Resolution No. A-I. 12327, dated 18th December 1917, Rs. 250.

No. 4.—Interest Account for, and to end of, 1919-1920.

	Amount.		Amount.
	Rs.		Rs.
Total Interest charges to end of 1918-1919 ...	6,81,348	Net revenue realized to end of 1918-19... Do. during 1919-20...	-2,54,092 -868
Interest charges for the year 1919-1920	12,010	Balance net Interest charges ...	-2,54,960 9,48,318
Total ...	6,93,358	Total ...	6,93,358

No. 5.—Account of Indirect Charges for, and to end of, 1919-1920.

Particulars.	Previous.	1919-1920	Total.
	Rs.	Rs.	Rs.
REVENUE—			
1. Leave and Pension Allowances ...	22,831	144	22,975

IRRIGATION BRANCH.

BOMBAY PRESIDENCY.

PUBLIC WORKS DEPARTMENT.

ADMINISTRATIVE ACCOUNTS FOR THE YEAR 1919-1920.

49.—IRRIGATION WORKS.

MUTHA CANALS INCLUDING MA'TOBA TANK.

TANK PROJECT.

No. 2.—Capital Account for, and to end of, 1919-1920.

Heads of Account.	DIRECT CHARGES.			Cost of construction as now estimated. (Construction estimate closed on 31st March 1897.)	Expenditure against closed estimates.
	Previous.	1919-1920.	Total.		
I.—WORKS.	Rs.	Rs.	Rs.	Rs.	Rs.
(1) Head Works.					
A. Preliminary Expenses	8,391	...	8,391	8,391	8,391
B. Land	3,53,177	...	3,53,177	3,53,177	3,53,177
C. Masonry Works	28,90,673	...	28,90,673	28,90,673	28,90,673
K. Buildings	17,287	...	17,287	17,287	17,287
M. Plantations	3,059	...	3,059	3,059	3,059
O. Miscellaneous	820	...	820	820	820
P. Maintenance	1,231	...	1,231	1,231	1,231
Total, Head Works ...	32,74,638	...	32,74,638	32,74,638	32,74,638
(2) Main Canals and Branches.					
A. Preliminary Expenses... ..	2,828	...	2,828	2,828	2,828
B. Land	1,26,843	...	1,26,843	1,26,843	1,26,843
C. (a) Regulators	37,342	...	37,342	37,342	37,342
C. (c) River and Hill Torrent Works...	5,21,670	...	5,21,670	5,21,670	5,21,670
C. (e) Bridges	95,170	...	95,170	95,170	95,170
C. (f) Escapes	18,120	...	18,120	18,120	18,120
J. Mills	56,415	...	56,415	56,415	56,415
K. Buildings	10,111	...	10,111	10,111	10,111
L. Earth-work	9,89,763	...	9,89,763	9,89,763	9,89,763
M. Plantations	16,011	...	16,011	16,011	16,011
O. Miscellaneous	1,868	...	1,868	1,868	1,868
P. Maintenance	4,566	...	4,566	4,566	4,566
Total, Main Canals and Branches ...	18,80,707	...	18,80,707	18,80,707	18,80,707
Carried over ...	51,55,345	...	51,55,345	51,55,345	51,55,345

IRRIGATION BRANCH.

BOMBAY PRESIDENCY.

PUBLIC WORKS DEPARTMENT.

ADMINISTRATIVE ACCOUNTS FOR THE YEAR 1919-1920.

49.—IRRIGATION WORKS.

MUTHA CANALS INCLUDING MA'TOBA TANK.

TANK PROJECT.

No. 2.—Capital Account for, and to end of, 1919-1920—continued.

Heads of Account.	DIRECT CHARGES.			Cost of construction as now estimated. (Construction estimate closed on 31st March 1897.)	Expenditure against closed estimates.
	Previous.	1919-1920.	Total.		
Brought forward ...	Rs. 51,55,345	Rs. ...	Rs. 51,55,345	Rs. 51,55,345	Rs. 51,55,345
(3) Distributaries.					
A. Preliminary Expenses ...	6,767	...	6,767	6,853	6,740
B. Land ...	5,666	...	5,666	5,666	5,666
C. Masonry Works ...	3,03,419	...	3,03,419	3,03,419	3,03,419
L. Earth-work ...	73,961	...	73,961	73,961	73,961
M. Plantations ...	407	...	407	407	407
O. Miscellaneous ...	8,01,559	...	8,01,559	8,01,559	8,01,559
Total, Distributaries ...	11,91,779	...	11,91,779	11,91,865	11,91,752
(4) Drainage and Protective Works.					
B. Land ...	7,328	...	7,328	7,328	7,328
L. Earth-work ...	1,188	...	1,188	1,188	1,188
Total, Drainage and Protective Works.	8,516	...	8,516	8,516	8,516
Adjustment of previous outlay...	-12,63,166	...	-12,63,166	-12,63,166	-12,63,166
Total, I.—Works ...	50,92,474	...	50,92,474	50,92,560	50,92,447
II—ESTABLISHMENT.					
1 & 2. Direction and Accounts ...	11,43,506	...	11,43,506	11,43,671	2,81,634
3. Executive ...	146	...	146	...	8,61,866
4. Medical ...	146	...	146	...	146
Departmental charges ...	-1,01,947	...	-1,01,947	-1,01,947	-1,01,947
Total, II.—Establishment ...	10,41,705	...	10,41,705	10,41,724	10,41,699
III—TOOLS AND PLANT ...	1,18,288	...	1,18,288	1,18,289	1,18,287
IV.—SUSPENSE ACCOUNTS ...	-1,136	...	-1,136	-1,136	-1,136
Grand Total ...	62,51,331	...	62,51,331	62,51,437	62,51,297
V.—Less Receipts on Capital Account.	12,328	...	12,328	12,328	12,328
Net Outlay ...	62,39,003	...	62,39,003	62,39,109	62,38,969
Apportionment.					
Chargeable to—					
49.—Irrigation ...	52,83,962	...	52,83,962	52,83,962	52,83,962
43.—Minor Works and Navigation.	9,55,041	...	9,55,041	9,55,147	9,55,007
Total ...	62,39,003	...	62,39,003	62,39,109	62,38,969

IRRIGATION BRANCH.

BOMBAY PRESIDENCY.

PUBLIC WORKS DEPARTMENT.

ADMINISTRATIVE ACCOUNTS FOR THE YEAR 1919-1920.

49.—IRRIGATION WORKS.

MUTHA CANALS INCLUDING MA'TOBA TANK.

TANK PROJECT.

No. 3.—Revenue Account for, and to end of, 1919-1920.

Receipts.	Total.			Charges.	Total.		
	Previous.	1919-1920.	Total.		Previous.	1919-1920.	Total.
	Rs.	Rs.	Rs.		Rs.	Rs.	Rs.
I.—DIRECT RECEIPTS.				I.—EXTENSIONS AND IMPROVEMENTS.			
1. Water-rates from Irrigation ...	60,61,414	3,08,018	63,69,427	1. Head Works ...	30,277	...	30,277
3. Sales of water ..	1,09,010	1,821	1,10,831	2. Main Canals and Branches ...	34,993	-2,778	32,215
4. Water-supply of towns ...	48,71,762	55,433	49,27,195	3. Distributaries ...	83,129	79	83,208
5. Plantations ...		2,125		4. Drainage and Protective Works ...	4,864	...	4,864
6. Other canal produce ...	1,35,851	2,002	1,39,978	Total ...	1,53,263	-2,699	1,50,564
7. Water power ...	64,800	...	64,800	II.—MAINTENANCE AND REPAIRS.			
8. Navigation ...	433	2	435	1. Head Works ...	1,29,894	9,705	1,39,599
9. Rents of buildings ...	5,188	26	5,214	2. Main Canals and Branches ...	7,31,883	35,949	7,67,832
10. Fines ...	2,146	...	2,146	3. Distributaries ...	10,69,127	3,042	10,72,169
11. Miscellaneous receipts ...	2,13,048	1,187	2,14,235	4. Drainage and Protective Works ...	179	...	179
Total ...	1,14,63,652	3,70,609	1,18,34,261	Total ...	19,31,083	48,696	19,79,779
II.—INDIRECT RECEIPTS.				III.—COMPENSATION ...	494	...	494
Irrigation share of Land Revenue collected in the Civil Department	IV.—ESTABLISHMENT.			
Irrigation share on account of percolation from the Canal—vide Government Resolutions Nos. 1159 and 1539, dated, respectively 21st July and 29th September 1892...	1,163	54	1,217	1 & 2. Direction and Accounts.			
Total ...	1,163	54	1,217	3. Executive ...	14,55,072	41,640	14,96,712
Total, Receipts ...	1,14,64,815	3,70,663	1,18,35,478	Total ...	14,55,072	41,640	14,96,712
				V.—TOOLS AND PLANT ...	1,56,210	1,366	1,57,576
Carried over ...	1,14,64,815	3,70,663	1,18,35,478	Carried over ...	36,96,122	89,003	37,85,125

(a) For the years 1916-17 and 1917-18 and 1918-19.

IRRIGATION BRANCH.

BOMBAY PRESIDENCY.

PUBLIC WORKS DEPARTMENT.
ADMINISTRATIVE ACCOUNTS FOR THE YEAR 1919-1920.
49.—IRRIGATION WORKS.

MUTHA CANALS INCLUDING MA'TOBA TANK.

TANK PROJECT.

No. 3.—Revenue Account for, and to end of, 1919-1920—continued.

Receipts.	Total.			Charges.	Total.		
	Previous.	1919-1920.	Total.		Previous.	1919-1920.	Total.
	Rs.	Rs.	Rs.		Rs.	Rs.	Rs.
Brought forward ...	1,14,64,815	3,70,668	1,18,35,478	Brought forward ...	36,96,122	89,008	37,85,125
				VI.—REFUNDS OF REVENUE .	22,449	1	22,450
				Suspense Account ...	-1,408	-486	-1,894
				Total ...	37,17,163	88,518	38,05,681
				Share of Collection Charges in the Civil Department .	3,00,240	15,024	3,15,264
				Indirect Charges debitable to Revenue Account as per Account No. 5 ...	2,08,512	5,830	2,14,342
				Total, Charges ...	42,25,915	1,09,372	43,35,287
				Balance Net Revenue ...	72,38,900	2,61,291	75,00,191
Grand Total ...	1,14,64,815	3,70,668	1,18,35,478	Grand Total ...	1,14,64,815	3,70,668	1,18,35,478

N.B.—Construction Estimate of the Mutha Canal closed on 31st March 1897—*vide* Government Resolution No. 710, dated 13th May 1897; and that of the Mátoba Tank on 31st March 1892—*vide* Government Resolution No. 1411, dated 12th September 1893. Completion Report of the Mutha Canal approved in Government Resolution No. 2241 of 30th October 1901 and that of the Mátoba Tank in Government Resolution No. 827 of 17th May 1894.

Note—Loss of revenue due to concessions granted for wheat cultivation during the Rabi season 1916-17, *vide* Government Resolution No. A.L.—12327, dated 18th December 1917, Rs. 2,665.

No. 4.—Interest Account for, and to end of, 1919-1920.

	Amount.		Amount.
	Rs.		Rs.
Total Interest charges to end of 1918-1919 ...	1,12,46,835	Net revenue realized to end of 1918-1919 ...	72,38,900
Interest charges for the year 1919-1920. (a) 2,12,115		Do. during 1919-1920.	2,61,291
Total ...	1,14,58,950	Balance net Interest charges ...	75,00,191
		Total ...	39,58,759
		Total ...	1,14,58,950

(b) Includes Rs. -16,697 adjusted by Transfer Entry No. 7 of 3rd January 1921 by the Comptroller General and communicated to his Officer.

IRRIGATION BRANCH.

BOMBAY PRESIDENCY.

PUBLIC WORKS DEPARTMENT.

ADMINISTRATIVE ACCOUNTS FOR THE YEAR 1918-1919.

49.—IRRIGATION WORKS.

MUTHA CANALS INCLUDING MA'TOBA TANK.

TANK PROJECT.

No. 5.—Account of Indirect Charges for, and to end of, 1919-1920.

Particulars,	Previous.	1917-1918.	Total.
	Rs.	Rs.	Rs.
CAPITAL—			
1. Capitalized abatement of Land Revenue	93,528	93,528
2. Leave and Pension Allowances	2,01,613	2,01,613
Total ...	2,95,141	2,95,141
REVENUE—			
1. Capitalized abatement of Land Revenue
2. Leave and Pension Allowances	2,08,512	5,830	2,14,342
Total ...	2,08,512	5,830	2,14,342

No. 6.—Statement comparing Charges to date with sanctioned Estimates.

Particulars,	CHARGES AGAINST CLOSED SANCTIONS.			CURRENT SANCTIONS.			Total charges to date against old and current sanctions.	REMARKS.	
	Expenditure against construction Estimate.	Expenditure against open Capital Sanctions.	Total.	Charges to date.	Amount of sanctioned Estimate.	Unspent balance of Estimate.			
	Rs.	Rs.	Rs.	Rs.	Rs.	Rs.	Rs.		
DIRECT CHARGES.									
Works ...	54,32,020	—3,39,573	50,92,447	27	113	86	50,92,474	Rs. 144 Government Order No. W.L.-11541 (Public Works Department, dated 28th November 1918.)	
Establishment ...	10,12,260	29,439	10,41,699	6	25	19	10,41,705		
Tools and Plant ...	1,19,987	—1,700	1,18,287	1	2	1	1,18,288		
Suspense Accounts	—1,136	—1,136	—1,136		
Total ...	65,64,267	—3,12,970	62,51,297	34	140	106	62,51,331		
Less—Receipts on Capital Account ...	12,234	94	12,328	12,328		
Net Total ...	65,52,033	—3,13,064	62,38,969	34	140	106	62,39,003		
INDIRECT CHARGES.									
Capitalized abatement of Land Revenue ...	58,776	34,752	93,528	93,528		
Leave and Pension Allowances... ..	1,89,546	12,066	2,01,612	1	4	3	2,01,613		
Total ...	2,48,322	46,818	2,95,140	1	4	3	2,95,141		
Grand Total ...	68,00,355	—2,66,246	65,34,109	35	144	109	65,34,144		

IRRIGATION BRANCH.

BOMBAY PRESIDENCY.

PUBLIC WORKS DEPARTMENT.

ADMINISTRATIVE ACCOUNTS FOR THE YEAR 1919-1920.

49.—IRRIGATION WORKS.

ERBUK TANK.

TANK PROJECT.

No. 3.—Revenue Account for, and to end of, 1919-1920.

Receipts.	Total.			Charges.	Total.		
	Previous.	1919-1920.	Total.		Previous.	1919-1920.	Total.
	Rs.	Rs.	Rs.		Rs.	Rs.	Rs.
I.—DIRECT RECEIPTS.				I.—EXTENSIONS AND IMPROVEMENTS.			
1. Water-rates from Irrigation ...	6,49,417	30,951	6,80,36				
3. Sales of water ...	4,29,848	89,266	5,19,118	1. Head Works ...	5,098	198	5,294
4. Water-supply of towns... ..	2,66,390	...	2,66,390	2. Main Canals and Branches ...	44,831	...	44,831
5. Plantations ...		902		3. Distributaries ...	1,075	...	1,075
6. Other Canal produce ...	1,75,317	9,749	1,85,066				
9. Rents of Buildings ...	359	6	365	Total ...	51,002	198	51,200
11. Miscellaneous Receipts ...	28,986	697	29,683				
Total ...	15,50,317	1,31,571	16,81,888	II.—MAINTENANCE AND REPAIRS.			
				1. Head Works ...	94,570	1,605	96,175
II.—INDIRECT RECEIPTS.				2. Main Canals and Branches ...	2,62,841	4,805	2,67,646
Irrigation share of Land Revenue collected in the Civil Department	3. Distributaries ...	5,335	—2	5,333
				Total ...	3,62,746	6,408	3,69,154
				III.—COMPENSATION ...	69	...	69
				IV.—ESTABLISHMENT.			
				1 & 2. Direction and Accounts ...	2,56,807	2,958	2,59,765
				3. Executive
				Total ...	2,56,807	2,958	2,59,765
				V.—TOOLS AND PLANT ...	7,421	247	7,668
Carried over, ...	15,50,317	1,31,571	16,81,888	Carried over ...	6,78,045	9,811	6,87,856

IRRIGATION BRANCH.

BOMBAY PRESIDENCY.

PUBLIC WORKS DEPARTMENT.

ADMINISTRATIVE ACCOUNTS FOR THE YEAR 1919-1920.

49.—IRRIGATION WORKS.

EKBUK TANK.

TANK PROJECT.

No. 3.—Revenue Account for, and to end of, 1919-1920—continued.

Receipts.	Total.			Charges.	Total.		
	Previous.	1919-1920.	Total.		Previous.	1919-1920.	Total.
	Rs.	Rs.	Rs.		Rs.	Rs.	Rs.
Brought forward ...	15,50,317	1,31,571	16,81,888	Brought forward ...	6,78,045	9,811	6,87,856
				VI.—REFUNDS OF REVENUE.	1,157	...	1,157
				Suspense Account ...	—71	...	—71
				Total ...	6,79,131	9,811	6,88,942
				Share of Collection Charges in the Civil Department...	40,064	6,005	46,069
				Indirect Charges debitable to Revenue Account as per Account No. 5 ...	39,929	414	40,343
				Total Charges ...	7,59,124	16,230	7,75,354
				Balance Net Revenue ...	7,91,193	1,15,341	9,06,534
Grand Total ...	15,50,317	1,31,571	16,81,888	Grand Total ...	15,50,317	1,31,571	16,81,888

N.B.—Last Capital Account detailed in the Administrative Accounts for 1895-1896.
Construction Estimate closed on 31st March 1891—vide Government Resolution No. 1253, dated 28th July 1891.

No. 4.—Interest Account for, and to end of, 1919-1920.

	Amount.		Amount.
	Rs.		Rs.
Total Interest charges to end of 1918-1919 ...	23,11,026	Net revenue realized to end of 1918-1919 ...	7,91,193
Interest charges for the year 1919-1920.	41,849	Do. during 1919-1920.	1,15,341
		Balance net Interest charges ...	9,06,534
			14,46,841
Total ...	23,52,875	Total ...	23,52,875

No. 5.—Account of Indirect Charges for, and to end of, 1919-1920..

Particulars.	Previous.	1919-1920.	Total.
	Rs.	Rs.	Rs.
REVENUE— 2. Leave and Pension Allowances...	39,929	414	40,343

IRRIGATION BRANCH.

BOMBAY PRESIDENCY.

PUBLIC WORKS DEPARTMENT.
ADMINISTRATIVE ACCOUNTS FOR THE YEAR 1919-1920.

49.—IRRIGATION WORKS.

KRISHNA CANAL.

CANAL PROJECT.

No. 2.—Capital Account for, and to end of, 1919-1920.

Heads of Account.	DIRECT CHARGES.			Cost of construction as now estimated. (Construction estimate closed on 31st March 1892).	Expenditure against closed estimates.
	Previous.	1919-1920.	Total.		
I.—WORKS.	Rs.	Rs.	Rs.	Rs.	Rs.
(1)—Head Works.					
A. Preliminary Expenses ...	633	...	633	633	633
C. Works ...	2,04,990	...	2,04,990	2,07,072	1,45,889
K. Buildings ...	1,430	...	1,430	1,430	1,430
Total, Head Works ...	2,07,053	...	2,07,053	2,09,135	1,47,952
(2)—Main Canals and Branches.					
A. Preliminary Expenses ...	1,649	...	1,649	1,649	1,649
B. Land ...	16,740	...	16,740	16,740	16,740
F. River and Hill Torrent Works ...	1,95,671	...	1,95,671	1,95,671	1,95,671
G. Bridges ...	32,208	...	32,208	32,208	32,208
K. Buildings ...	12,100	...	12,100	12,100	12,100
L. Earth-work ...	2,32,717	...	2,32,717	2,32,717	2,32,717
M. Plantations ...	882	...	882	882	882
O. Miscellaneous ...	513	...	513	513	513
P. Maintenance ...	3,423	...	3,423	3,423	3,423
Total, Main Canals and Branches ...	4,95,903	...	4,95,903	4,95,903	4,95,903
(3)—Distributaries.					
B. Land ...	562	...	562	562	562
C. Works ...	16,279	...	16,279	16,279	16,279
L. Earth-work ...	12,442	...	12,442	12,442	12,442
M. Plantations ...	2,897	...	2,897	2,897	2,897
Total, Distributaries ...	32,180	...	32,180	32,180	32,180
Total, I.—Works ...	7,35,136	...	7,35,136	7,37,218	6,76,035
II.—ESTABLISHMENT.					
1 & 2. Direction and Accounts ...	36,686	...	36,686	1,55,459	83,980
3. Executive ...	1,18,587	...	1,18,587		
Total, Establishment ...	1,55,273	...	1,55,273	1,55,459	1,42,520
III.—TOOLS AND PLANT ...	2,568	...	2,568	2,585	1,682
Grand Total ...	8,92,977	...	8,92,977	8,95,262	8,20,237
V.—Less—Receipts on Capital Account.
Net Outlay ...	8,92,977	...	8,92,977	8,95,262	8,20,237
Apportionment.					
Chargeable to 49.—Irrigation ...	8,18,545	...	8,18,545	8,20,830	7,45,805
Chargeable to 43.—Minor Works and Navigation ...	74,432	...	74,432	74,432	74,432
Total ...	8,92,977	...	8,92,977	8,95,262	8,20,237

IRRIGATION BRANCH.

BOMBAY PRESIDENCY.

PUBLIC WORKS DEPARTMENT.

ADMINISTRATIVE ACCOUNTS FOR THE YEAR 1919-1920.

49.—IRRIGATION WORKS.

KRISHNA CANAL.

CANAL PROJECT.

No. 3.—Revenue Account for, and to end of, 1919-1920.

Receipts.	Total.			Charges.	Total.		
	Previous.	1919-1920.	Total.		Previous.	1919-1920.	Total.
	Rs.	Rs.	Rs.		Rs.	Rs.	Rs.
I.—DIRECT RECEIPTS.				I.—EXTENSIONS AND IMPROVEMENTS.			
1. Water-rates from Irrigation ...	16,95,258	{ 87,606 } { (a)3,149 }	17,86,013	1. Head Works ...	1,877	...	1,877
3. Sales of water...	66	...	66	2. Main Canals and Branches ...	4,841	23	4,864
4. Water-supply of towns ...	6,232	...	6,232	3. Distributaries...	565	...	565
5. Plantations ...							
6. Other Canal produce ...	85,531	420	85,951				
9. Rents of Buildings ...	2,763	16	2,773				
11. Miscellaneous Receipts ...	404	7	411				
				Total ...	7,283	23	7,306
				II.—MAINTENANCE AND REPAIRS.			
				1. Head Works ...	15,423	27	15,450
Total ...	17,90,254	91,192	18,81,446	2. Main Canals and Branches ...	3,29,169	4,912	3,34,081
				3. Distributaries...	25,012	...	25,012
				4. Drainage and Protective Works ...	395	...	395
				Total ...	3,69,999	4,939	3,74,938
II.—INDIRECT RECEIPTS.							
Irrigation share of Land Revenue collected in the Civil Department				
Total, Receipts ...	17,90,254	91,192	18,81,446	III.—COMPENSATION ...	20,071	556	20,627
				IV.—ESTABLISHMENT.			
				1 & 2. Direction and Accounts ...	2,37,442	2,747	2,40,189
				3. Executive ...			
				Total ...	2,37,442	2,747	2,40,189
				V.—TOOLS AND PLANT ...	5,367	178	5,540
Carried over ...	17,90,254	91,192	18,81,446	Carried over ...	6,40,162	8,438	6,48,600

IRRIGATION BRANCH.

BOMBAY PRESIDENCY.

PUBLIC WORKS DEPARTMENT.
ADMINISTRATIVE ACCOUNTS FOR THE YEAR 1919-1920.

49.—IRRIGATION WORKS.

KRISHNA CANAL.

CANAL PROJECT.

No. 3.—Revenue Account for, and to end of, 1919-1920—continued.

Receipts.	Total.			Charges.	Total.		
	Previous.	1919-1920.	Total.		Previous.	1919-1920.	Total.
	Rs.	Rs.	Rs.		Rs.	Rs.	Rs.
Brought forward ...	17,90,254	91,192	18,81,446	Brought forward ...	6,40,162	8,438	6,48,600
(a) Amount adjusted by credit to water-rates and debit <i>per contra</i> on account of the following charges recovered by the Native States from water-rate collection :—				VI.—REFUNDS OF REVENUE.	1,632	...	1,632
Loss of assessments on account of land taken up for the Canals, debited to III—Compensation—				Total ...	6,41,794	8,438	6,50,232
Rs.				Share of Collection Charges in the Civil Department :	1,05,555	{ 3,430 (a) 2,593 }	1,11,578
Sangli State ...	252			Indirect charges debitable to Revenue Account as per Account No. 5 ...	39,091	385	39,476
Pant Pratinidhi ...	304			Total, Charges ...	7,86,440	14,846	8,01,286
556				Balance Net Revenue ...	10,03,814	76,346	10,80,160
Collection charges—				Grand Total ...	17,90,254	91,192	18,81,446
Pant Pratinidhi— Rs.							
For recovery of water-rates .	2,307						
Sangli State—							
For recovery of water-rates .	286						
2,593							
Total ...	3,149						
Grand Total ...	17,90,254	91,192	18,81,446				

N.B.—Construction Estimate closed on 31st March 1892, *vide* Government Resolution No. 777, dated 14th May 1892. Completion Report approved in Government Resolution No. 119, dated 22nd January 1894.

No. 4.—Interest Account for, and to end of, 1919-1920.

	Amount.		Amount.
	Rs.		Rs.
Total Interest charges to end of 1918-1919 ...	16,20,625	Net revenue realized to end of 1918-1919 ...	10,03,814
Interest charges for the year 1919-1920.	30,430	Do. ... during 1919-1920.	76,346
Total ...	16,51,055	Balance net Interest charges ...	10,80,160
		Total ...	5,70,895
		Total ...	16,51,055

No. 5.—Account of Indirect Charges for, and to end of, 1919-1920.

Particulars.	Previous.	1919-1920.	Total.
	Rs.	Rs.	Rs.
CAPITAL—			
1. Capitalized abatement of Land Revenue ...	21,822	21,822
2. Leave and Pension Allowances ...	29,660	29,660
Total ...	51,482	51,482

IRRIGATION BRANCH

BOMBAY PRESIDENCY.

PUBLIC WORKS DEPARTMENT.

ADMINISTRATIVE ACCOUNTS FOR THE YEAR 1919-1920.

49.—IRRIGATION WORKS.

KRISHNA CANAL.

CANAL PROJECT.

No. 5.—Account of Indirect Charges for, and to end of, 1919-1920—continued.

Particulars.	Previous.	1919-1920.	Total
	Rs.	Rs.	Rs.
REVENUE—			
1. Capitalized abatement of Land Revenue	64	64
2. Leave and Pension Allowances	39,027	385	39,412
Total ...	39,091	385	39,476

No. 6.—Statement comparing Charges to date with sanctioned Estimates.

Particulars.	CHARGES AGAINST CLOSED SANCTIONS.			CURRENT SANCTIONS.			Total charges to date against old and current Sanctions.	REMARKS.
	Expenditure against construction Estimate.	Expenditure against open Capital Sanctions.	Total.	Charges to date.	Amount of sanctioned Estimate.	Unspent balance of Estimate.		
DIRECT CHARGES.	Rs.	Rs.	Rs.	Rs.	Rs.	Rs.	Rs.	
Works ...	6,60,941	15,094	6,76,035	59,101	61,183	2,082	7,35,136	Estimate sanctioned in Government of India, Public Works Department, No. 333-I., dated 30th March 1916, communicated in Government Order No. W.I.-4725 (Public Works Department), dated 4th May 1916.
Establishment ...	1,39,464	3,056	1,42,520	12,753	12,939	186	1,55,273	
Tools and Plant ...	1,682	...	1,682	886	903	17	2,568	
Suspense Accounts	
Total ...	8,02,087	18,150	8,20,237	72,740	75,025	2,285	8,92,977	
Less—Receipts on Capital Account	
Net Total ...	8,02,087	18,150	8,20,237	72,740	75,025	2,285	8,92,977	
INDIRECT CHARGES.								
Capitalized abatement of Land Revenue ...	17,222	4,600	21,822	21,822	
Leave and Pension Allowances ...	27,446	428	27,874	1,786	1,811	25	29,660	
Total ...	44,668	5,028	49,696	1,786	1,811	25	51,482	
Grand Total ...	8,46,755	23,178	8,69,933	74,526	76,836	2,310	9,44,459	

IRRIGATION BRANCH.

BOMBAY PRESIDENCY.

PUBLIC WORKS DEPARTMENT.

ADMINISTRATIVE ACCOUNTS FOR THE YEAR 1919-1920.

43.—MINOR WORKS AND NAVIGATION.

SUKKUR CANAL.

CANAL PROJECT.

No. 3.—Revenue Account for, and to end of, 1919-1920.

Receipts.	Total.			Charges.	Total.		
	Previous.	1919-1920.	Total.		Previous.	1919-1920.	Total.
I.—DIRECT RECEIPTS.	Rs.	Rs.	Rs.	I.—EXTENSIONS AND IMPROVEMENTS.	Rs.	Rs.	Rs.
1. Water-rates from Irrigation ...	44,920	1,140	46,060	1. Head Works ...	15,425	...	15,425
3. Sales of water	2	2	2. Main Canals and Branches ...	1,38,839	1,587	1,40,426
5. Plantations ...	24,986	63	26,462	3. Distributaries ...	863	...	863
6. Other canal produce ...		1,413		...			
9. Rents of Buildings ...	4,495	17	4,512	Total ...	1,55,127	1,587	1,56,714
10. Fines ...	6,918	62	6,980				
11. Miscellaneous Receipts ...	35,141	799	35,940				
Total ...	1,16,460	3,496	1,19,956				
II.—INDIRECT RECEIPTS.				II.—MAINTENANCE AND REPAIRS.			
Irrigation share of Land Revenue collected in the Civil Department.	55,79,110	1,98,987	57,78,097	1. Head Works ...	6,627	...	6,627
4 per cent. on $\frac{2}{10}$ ths of the proceeds from sales of occupancy rights per Government of India Nos. 53 and 58-A. I., dated, respectively, 20th June and 1st August 1889, communicated in Government Resolution No. 1209, dated 10th July, and No. 1913, dated 7th November 1889...	18,912	851	19,763	2. Main Canals and Branches ...	16,04,536	95,186	16,99,722
Total ...	55,98,022	1,99,838	57,97,860	Total ...	16,11,163	95,186	17,06,349
				IV.—ESTABLISHMENT.			
				1 & 2. Direction and Accounts ...	4,75,246	14,349	4,89,595
				3. Executive ...			
Total, Receipts ...	57,14,482	2,03,334	59,17,816	Total ...	4,75,246	14,349	4,89,595
				V.—TOOLS AND PLANT ...	18,428	1,962	20,390
Carried over ...	57,14,482	2,03,334	59,17,816	Carried over ...	22,59,964	1,13,084	23,73,048

IRRIGATION BRANCH.

BOMBAY PRESIDENCY.

PUBLIC WORKS DEPARTMENT.
ADMINISTRATIVE ACCOUNTS FOR THE YEAR 1919-1920.
43.—MINOR WORKS AND NAVIGATION.

SUKKUR CANAL.

CANAL PROJECT.

No. 3.—Revenue Account for, and to end of, 1919-1920—continued.

Receipts.	Total.			Charges.	Total.		
	Previous.	1919-1920.	Total.		Previous.	1919-1920.	Total.
	Rs.	Rs.	Rs.		Rs.	Rs.	Rs.
Brought forward ...	57,14,482	2,08,334	59,17,816	Brought forward ...	22,59,964	1,13,084	23,73,048
				VI.—REFUNDS OF REVENUE ...	119	...	119
				Total ...	22,60,083	1,13,084	23,73,167
				Share of Collection Charges in the Civil Department ...	4,14,365	12,011	4,26,376
				Indirect Charges debitable to Revenue Account as per Account No. 5 ...	75,419	2,009	77,428
				Total, Charges ...	27,49,867	1,27,104	28,76,971
				Balance Net Revenue ...	29,64,615	76,230	30,40,845
				Grand Total ...	57,14,482	2,03,334	59,17,816

Notes.—Loss to the canal on account of difference between assessment of water-rates on Jāghir lands and assessment at the ordinary rates in force for Government lands noted here per Government of India Letter No. 233-L, dated 14th June 1883, communicated under Government Resolution No. 400, dated 11th August 1883:—

Rs.
To end of 1918-1919. 2,50,692
Loss for 1919-1920, .. 3, 22
Total ... 2,54,114

N. B.—Last Capital Account detailed in the Administrative Accounts for 1918-19.
Construction Estimate Closed on 31st March 1896—vide Government Resolution No. 1411, dated 12th September 1893.
Completion Report approved in Government Resolution No. 589, dated 27th March 1895.

No. 5.—Account of Indirect Charges for, and to end of, 1919-1920.

Particulars.	Previous.	1919-1920.	Total.
	Rs.	Rs.	Rs.
REVENUE—			
1. Capitalized Abatement of Land Revenue ...	3,101	3,101
2. Leave and Pension Allowances ...	72,318	2,009	74,327
Total ...	75,419	2,009	77,428

IRRIGATION BRANCH

BOMBAY PRESIDENCY.

PUBLIC WORKS DEPARTMENT.

ADMINISTRATIVE ACCOUNTS FOR THE YEAR 1919-1920.

43.—MINOR WORKS AND NAVIGATION.

GHA'R CANAL.

CANAL PROJECT.

No. 3.—Revenue Account for, and to end of, 1919-1920.

Receipts.	Total.			Charges.	Total.		
	Previous.	1919-1920.	Total.		Previous.	1919-1920.	Total.
I.—DIRECT RECEIPTS.							
	Rs.	Rs.	Rs.		Rs.	Rs.	Rs.
A. Water-rates from Irrigation ...	2,55,080	3,429	2,58,509	I.—EXTENSIONS AND IMPROVEMENTS.			
5. Plantations ...	75,192	120	76,933	1. Head Works ...	1,407	...	1,407
6. Other canal produce ...		1,621		...	2. Main Canals and Branches ...	3,88,743	16,070
9. Rents of Buildings.	23,406	241	23,647	3. Distributaries ...	12,796	...	12,796
10. Fines ...	20,333	362	20,695				
11. Miscellaneous Receipts ...	2,05,275	2,967	2,08,242	Total ..	4,02,946	16,070	4,19,016
Total ...	5,79,286	8,740	5,88,026				
II.—INDIRECT RECEIPTS.				II.—MAINTENANCE AND REPAIRS.			
Irrigation share of Land Revenue collected in the Civil Department.	3,08,76,959	8,45,364	3,12,22,323	2. Main Canals and Branches ...	43,08,780	93,442	44,02,222
4 per cent. on 1/8ths of the proceeds from sales of occupancy rights per Government of India Nos. 53 and 58-A.-I., dated, respectively, 20th June and 1st August 1889, communicated in Government Resolution No. 1209, dated 10th July, and No. 1913, dated 7th November 1889.	1,48,607	7,609	1,56,216	3. Distributaries ...	15,675	...	15,675
Total ...	3,05,25,566	8,52,973	3,13,78,539	Total ...	43,24,455	93,442	44,17,897
Total, Receipts ...	3,11,04,852	8,61,713	3,19,66,568	III.—COMPENSATION.	108	...	108
				IV.—ESTABLISHMENT.			
				1 & 2. Direction and Accounts ...	12,70,270	16,034	12,86,304
				3. Executive ...			
				Total ...	12,70,270	16,034	12,86,304
				V.—TOOLS AND PLANT ...	10,529	2,212	12,741
Carried over ...	3,11,04,852	8,61,713	3,19,66,568	Carried over ...	60,08,302	1,27,758	61,36,066

IRRIGATION BRANCH.

BOMBAY PRESIDENCY.

PUBLIC WORKS DEPARTMENT.

ADMINISTRATIVE ACCOUNTS FOR THE YEAR 1919-1920.

43.—MINOR WORKS AND NAVIGATION.

GHA'B CANAL.

CANAL PROJECT.

No. 3.—Revenue Account for, and to end of, 1919-1920—continued.

Receipts.	Total.			Charges.	Total.		
	Previous.	1919-1920.	Total.		Previous.	1919-1920.	Total.
	Rs.	Rs.	Rs.		Rs.	Rs.	Rs.
Brought forward ...	3,11,04,852	8,61,713	3,19,66,565	Brought forward ...	60,08,308	1,27,758	61,36,066
<i>Note.</i> —Loss to the canal on account of difference between assessment of water-rates on Jāghir lands and assessment at the ordinary rates in force for Government lands noted here per Government of India letter No. 233-I., dated 14th June 1883, communicated under Government Resolution No. 400, dated 11th August 1883. Rs. To end of 1918-1919. 12,58,214 Loss for 1919-1920 . 33,090 Total ... 12,91,304				VI.—REFUNDS OF REVENUE ...	184	...	184
				Suspense Account ...	34	—34	...
				Total ...	60,08,526	1,27,724	61,36,250
				Share of Collection Charges in the Civil Department ...	24,53,619	50,969	25,04,588
				Indirect Charges debit-able to Revenue Account as per Account No. 5 ...	2,09,639	2,245	2,11,884
			Total, Charges ...	86,71,784	1,80,938	88,52,722	
			Balance Net Revenue ...	2,24,33,068	6,80,775	2,31,13,843	
Grand Total ...	3,11,04,852	8,61,713	3,19,66,565	Grand Total ...	3,11,04,852	8,61,713	3,19,66,565

N.B.—Last Capital Account detailed in the Administrative Accounts for 1914-15. Construction Estimate closed on 31st March 1879—vide Government Resolution No. 1411, dated 12th September 1893. Completion Report approved in Government Resolution No. 927, dated 11th June 1895.

No. 5.—Account of Indirect Charges for, and to end of, 1919-1920.

Particulars.	Previous.	1919-1920.	Total.
	Rs.	Rs.	Rs.
REVENUE—			
1. Capitalized abatement of Land Revenue ...	16,045	16,045
2. Leave and Pension Allowances ...	1,93,594	2,245	1,95,839
Total ...	2,09,639	2,245	2,11,884

IRRIGATION BRANCH.

BOMBAY PRESIDENCY.

PUBLIC WORKS DEPARTMENT.

ADMINISTRATIVE ACCOUNTS FOR THE YEAR 1919-1920.

43.—MINOR WORKS AND NAVIGATION.

SUTTAH CANAL.

CANAL PROJECT.

No 3.—Revenue Account for, and to end of, 1919-1920.

Receipts.	Total.			Charges.	Total.		
	Previous.	1919-1920.	Total.		Previous.	1919-1920.	Total.
	Rs.	Rs.	Rs.		Rs.	Rs.	Rs.
I.—DIRECT RECEIPTS.				I.—EXTENSIONS AND IMPROVEMENTS.			
1. Water-rates from Irrigation	329	—14	315	2. Main Canals and Branches	5,279	4,780	10,059
5. Plantations	58	...	58	Average expenditure before			
6. Other canal produce	1,180	13	1,193	Improvements	—29,910	—1,994	—31,904
10. Fines	159	...	159				
11. Miscellaneous Receipts	—159	58	—101				
Total	1,567	57	1,624	Total	—24,631	2,786	—21,845
II.—INDIRECT RECEIPTS.				II.—MAINTENANCE AND REPAIRS.			
Irrigation share of Land Revenue collected in the Civil Department	1,71,293	16,861	1,88,154	2. Main Canals and Branches	1,35,543	7,265	1,42,808
4 per cent. on 9/10ths of the proceeds from sales of occupancy rights per Government of India Nos. 53 and 58-A. I., dated, respectively, 20th June and 1st August 1889, communicated in Government Resolution No. 1209, dated 10th July, and No. 1913, dated 7th November 1889.	6,783	821	7,604				
Total	1,78,076	17,682	1,95,758	IV.—ESTABLISHMENT.			
Total, Receipts	1,79,643	17,739	1,97,382	1 & 2. Direction and Accounts. } 10,492	840	11,332	
				3. Executive			
				Total	10,492	840	11,332
				V.—TOOLS AND PLANT	—300	308	8
				Total	1,21,104	11,199	1,32,303
				Share of Collection Charges in the Civil Department	10,144	1,015	11,159
				Indirect Charges debitable to Revenue Account as per Account No. 5	1,469	118	1,587
				Total, Charges	1,32,717	12,332	1,45,049
				Balance Net Revenue	46,926	5,407	52,333
				Grand Total	1,79,643	17,739	1,97,382

Note.—Loss to the canal on account of difference between assessment of water-rates on jaghir lands and assessment at the ordinary rates in force for Government lands noted here per Government of India letter No. 233-L, dated 14th June 1888, communicated under Government Resolution No. 400, dated 11th August 1888 :—

	Rs.
To end of 1918-1919	4,237
Loss for 1919-1920	269
Total	4,506

N.B.—Last Capital Account detailed in the Administrative Accounts for 1912-1913. Construction Estimate closed on 31st March 1910—vide Government Resolution No. 299, dated 5th February 1910. Completion Report approved in Government Resolution No. 950, dated 9th May 1911.

No. 5.—Account of Indirect Charges for, and to end of, 1919-1920.

Particulars.	Previous.	1919-1920.	Total
	Rs.	Rs.	Rs.
REVENUE—			
2. Leave and Pension Allowances	1,469	118	1,587

IRRIGATION BRANCH.

BOMBAY PRESIDENCY.

PUBLIC WORKS DEPARTMENT.

ADMINISTRATIVE ACCOUNTS FOR THE YEAR 1919-1920.

43.—MINOR WORKS AND NAVIGATION.

ALIBHAR KACHEBI CANAL.

CANAL PROJECT.

No. 3.—Revenue Account for, and to end of, 1919-1920.

Receipts.	Total.			Charges.	Total.		
	Previous.	1919-1920.	Total.		Previous.	1919-1920.	Total.
I.—DIRECT RECEIPTS.	Rs.	Rs.	Rs.	I.—EXTENSIONS AND IMPROVEMENTS.	Rs.	Rs.	Rs.
1. Water-rates from Irrigation ...	25,119	383	25,502	2. Main Canals and Branches ...	5,316	...	5,316
5. Plantations ...	3,910	250	4,160	4. Drainage and Protective Works ...	245	...	245
6. Other canal produce ...				129	...	129	
10. Fines ...	3,673	146	3,819	Total ..	5,561	...	5,561
11. Miscellaneous Receipts... ..							
Total ...	32,831	779	33,610	II.—MAINTENANCE AND REPAIRS.			
II.—INDIRECT RECEIPTS.				2. Main Canals and Branches ...	21,213	-2,316	18,897
Irrigation share of Land Revenue collected in the Civil Department.	2,89,226	4,992	2,94,218	3. Distributaries ...	12,672	...	12,672
4 per cent. on $\frac{9}{10}$ ths of the proceeds from sales of occupancy rights per Government of India Nos. 53 and 58-A.L., dated, respectively, 20th June and 1st August 1889, communicated in Government Resolution No. 1209, dated 10th July, and No. 1913, dated 7th November 1889 ...	18,128	840	18,968	Total ...	33,885	-2,316	31,569
Total ...	3,07,354	5,832	3,13,186	IV.—ESTABLISHMENT.			
Total, Receipts ...	3,40,185	6,611	3,46,796	1 & 2. Direction and Accounts ...	22,018	-56	21,962
				3. Executive ...			
				Total ...	22,018	-56	21,962
				V.—TOOLS AND PLANT...	857	46	903
				VI.—REFUNDS OF REVENUE ...	19	...	19
				Total ...	62,340	-2,326	60,014
				Share of Collection Charges in the Civil Department ...	24,708	323	25,031
				Indirect Charges debitable to Revenue Account as per Account No. 5 ...	3,644	-8	3,636
				Total, Charges ...	90,692	-2,011	88,681
				Balance Net Revenue ...	2,49,498	8,622	2,58,115
				Grand Total ...	3,40,185	6,611	3,46,796

N.B.—Last Capital Account detailed in the Administrative Accounts for 1877-78. Construction Estimate closed on 31st March 1876—vide Government Resolution No. 1411, dated 12th September 1893. Completion Report approved in Government Resolution No. 1229, dated 1st August 1894.

No. 5.—Account of Indirect Charges for, and to end of, 1919-1920.

Particulars.	Previous.	1919-1920.	Total.
REVENUE—	Rs.	Rs.	Rs.
2. Leave and Pension Allowances ...	3,644	-8	3,636

IRRIGATION BRANCH.

BOMBAY PRESIDENCY.

PUBLIC WORKS DEPARTMENT.

ADMINISTRATIVE ACCOUNTS FOR THE YEAR 1919-1920.

43.—MINOR WORKS AND NAVIGATION.

MARAK GREAT CANAL.

CANAL PROJECT.

No. 2.—Capital Account for, and to end of, 1919-1920.

Heads of Account.	DIRECT CHARGES.			Cost of construction as now estimated. (Construction estimated closed on 31st March 1882.)	Expenditure against closed estimates.
	Previous.	1919-1920.	Total.		
I.—WORKS.	Rs.	Rs.	Rs.	Rs.	Rs.
(2)—Main Canals and Branches.					
B. Land	1,062	...	1,062	1,062	100
D. Regulators	79,613	66,781	1,46,394	1,45,076	16,537
G. Bridges	929	...	929	929	929
K. Buildings	22,033	9,562	31,595	33,172	...
L. Earth-work	1,53,063	...	1,53,063	1,53,063	1,53,063
Total, Main Canals and Branches ...	2,56,700	76,343	3,33,043	3,33,302	1,70,629
Total I.—Works ...	2,56,700	76,343	3,33,043	3,33,302	1,70,629
II.—ESTABLISHMENT.					
1 & 2. Direction and Accounts ...	60,321	26,707	87,028	71,877	12,301
3. Executive					22,974
Total, Establishment ...	60,321	26,707	87,028	71,877	35,275
III.—TOOLS AND PLANT ...	2,487	963	3,450	4,052	1,612
Grand Total ...	3,19,508	1,04,013	4,23,521	4,09,231	2,07,516
V.—Less Receipts on Capital Account...	80	...	80	80	80
Net Outlay ...	3,19,428	1,04,013	4,23,441	4,09,151	2,07,436
<i>Apportionment.</i>					
Chargeable to 43—Minor Works and Navigation	3,19,428	1,04,013	4,23,441	4,09,151	2,07,436

IRRIGATION BRANCH.

BOMBAY PRESIDENCY.

PUBLIC WORKS DEPARTMENT.

ADMINISTRATIVE ACCOUNTS FOR THE YEAR 1919-1920.

43.—MINOR WORKS AND NAVIGATION.

MA'BAK GREAT CANAL.

CANAL PROJECT.

No. 3.—Revenue Account for, and to end of, 1919-1920—continued.

Receipts.	Total.			Charges.	Total.		
	Previous.	1919-1920.	Total.		Previous.	1919-1920.	Total.
I.—DIRECT RECEIPTS.	Rs.	Rs.	Rs.	I.—EXTENSIONS AND IMPROVEMENTS.	Rs.	Rs.	Rs.
1. Water-rates from Irrigation ...	1,18,785	2,178	1,20,963	2. Main Canals and Branches ...	44,328	748	45,076
3. Sales of water ...	15	...	15	Total ...	44,328	748	45,076
5. Plantations ...	22,565	98	25,163	II.—MAINTENANCE AND REPAIRS.			
6. Other canal produce ...		2,500			1. Head Works ...	3,416	...
8. Navigation ...	124	...	124	2. Main Canals and Branches ...	4,80,449	16,628	4,97,077
9. Rents of Buildings ...	143	...	143	Total ...	4,83,865	16,628	5,00,493
10. Fines ...	2,395	...	2,395	IV.—ESTABLISHMENT.			
11. Miscellaneous Receipts ...	14,154	614	14,768	1 & 2. Direction and Accounts ...	2,06,318	7,925	2,14,243
Total ...	1,58,181	5,390	1,63,571	3. Executive ...			
II.—INDIRECT RECEIPTS				Total ...	2,06,318	7,925	2,14,243
Irrigation share of Land Revenue collected in the Civil Department.	31,09,285	1,16,210	32,25,495	V.—TOOLS AND PLANT ...	4,068	395	4,463
4 per cent. on $\frac{9}{10}$ ths of the proceeds from sales of occupancy rights per Government of India Nos. 53 and 53-A. I., dated respectively 20th June and 1st August 1889, communicated in Government Resolution No. 1209, dated 10th July, and No. 1913, dated 7th November 1889 ...	62,332	3,406	65,738	VI.—REFUNDS OF REVENUE ...	40	...	40
Total ...	31,71,617	1,19,616	32,91,233	Total ...	7,38,619	25,696	7,64,315
Total Receipts ...	33,29,798	1,25,006	34,54,804	Share of Collection Charges in the Civil Department ...	2,41,444	7,103	2,48,547
<i>Note.</i> —Loss to the canal on account of difference between assessment of water-rates on jaghr lands and assessment at the ordinary rates in force for Government lands noted here per Government of India letter No. 233-I., dated 14th June 1883, communicated under Government Resolution No. 400, dated 11th August 1883—Rs.				Indirect Charges debitable to Revenue Account as per Account No. 5 ...	30,958	1,110	32,068
To end of 1918-1919 . 6,76,395				Total, Charges ...	10,11,021	33,909	10,44,930
Loss for 1919-1920 . 24,576				Balance Net Revenue	23,18,777	91,097	24,09,874
Total ... 7,00,971				Grand Total ...	33,29,798	1,25,006	34,54,804
Grand Total ...	33,29,798	1,25,006	34,54,804				

N.B.—Construction Estimate closed on 31st March 1882—vide Government Resolution No. 1411, dated 12th September 1898. Completion Report approved in Government Resolution No. 1229, dated 1st August 1894.

IRRIGATION BRANCH.

BOMBAY PRESIDENCY.

PUBLIC WORKS DEPARTMENT.

ADMINISTRATIVE ACCOUNTS FOR THE YEAR 1919-1920.

43.—MINOR WORKS AND NAVIGATION.

MARAK GREAT CANAL.

CANAL PROJECT.

No. 5.—Account of Indirect Charges for, and to end of, 1919-1920.

Particulars.	Previous.	1919-1920.	Total.
	Rs.	Rs.	Rs.
CAPITAL—			
1. Capitalized Abatement of Land Revenue	1,554	1,554
2. Leave and Pension Allowances	10,408	3,789	14,147
Total ...	11,962	3,789	15,701
REVENUE—			
1. Capitalized Abatement of Land Revenue	772	772
2. Leave and Pension Allowances	30,186	1,110	31,296
Total ...	30,958	1,110	32,068

No. 6.—Statement comparing Charges to date with Sanctioned Estimates.

Particulars.	Charges against Closed Sanction.			Current Sanctions.			Total charges to date against old and current sanctions.	Remarks.	
	Expenditure against construction estimate.	Expenditure against open capital sanctions.	Total.	Charges to date	Amount of sanctioned estimate.	Unspent balance of estimate.			
DIRECT CHARGES.	Rs.	Rs.	Rs.	Rs.	Rs.	Rs.	Rs.		
Works	1,59,516	11,113	1,70,629	1,62,414	1,62,673	259	3,88,043	} Revised estimate Sanctioned in Government Resolution No. W. I.—2967, dated 10th February 1920.	
Establishment	32,719	2,556	35,275	51,758	36,602	-15,151	87,028		
Tools and Plant	1,445	167	1,612	1,838	2,440	602	3,450		
Total ...	1,93,680	13,836	2,07,516	2,16,005	2,01,715	-14,290	4,23,521		
Less—Receipts on Capital Account.	80	...	80	80		
Net Total ...	1,93,600	13,836	2,07,436	2,16,005	2,01,715	-14,290	4,23,441		
INDIRECT CHARGES									
Capitalized Abatement of Land Revenue	942	467	1,409	145	159	14	1,554		
Leave and Pension Allowances	6,544	357	6,901	7,246	5,124	-2,122	14,147		
Total ...	7,486	824	8,310	7,391	5,283	-2,108	15,701		
Grand Total ...	2,01,086	14,660	2,15,746	2,23,396	2,06,998	-16,398	4,39,142		

IRRIGATION BRANCH.

BOMBAY PRESIDENCY.

PUBLIC WORKS DEPARTMENT.

ADMINISTRATIVE ACCOUNTS FOR THE YEAR 1919-1920.

43.—MINOR WORKS AND NAVIGATION.

SARFRAZWA'H CANAL.

CANAL PROJECT.

No. 3.—Revenue Account for, and to end of, 1919-1920.

Receipts.	TOTAL.			Charges.	TOTAL		
	Previous.	1919-1920.	Total.		Previous.	1919-1920.	Total.
I.—DIRECT RECEIPTS.	Rs.	Rs.	Rs.	I.—EXTENSIONS AND IMPROVEMENTS.	Rs.	Rs.	Rs.
1. Water-rates from Irrigation ...	73,744	723	74,467	2. Main Canals and Branches ...	41,306	...	41,306
5. Plantations... ..	21,469	762	22,231	II.—MAINTENANCE AND REPAIRS.	3,34,741	6,986	3,41,727
6. Other canal produce ...							
8. Navigation... ..	62	...	62	2. Main Canals and Branches ...	6,778	...	6,778
9. Rents of buildings ...	7	...	7	4. Drainage and Protective Works ...	6,778	...	6,778
10. Fines	327	20	347	Total ...	3,41,519	6,986	3,48,505
11. Miscellaneous Receipts... ..	7,400	121	7,521	IV.—ESTABLISHMENT.			
Total ...	1,03,009	1,626	1,04,635	1 & 2. Direction and Accounts	1,23,672	2,825	1,26,497
				3. Executive			
II.—INDIRECT RECEIPTS.				Total ...	1,23,672	2,825	1,26,497
Irrigation share of Land Revenue collected in the Civil Department ...	10,89,670	29,294	11,18,964	V.—TOOLS AND PLANT ..	1,946	146	2,092
4 per cent. on $\frac{9}{10}$ ths of the proceeds from sales of occupancy rights per Government of India Nos. 53 and 58 A. I., dated respectively 20th June and 1st August 1889, communicated in Government Resolution No. 1209, dated 10th July, and No. 1913, dated 7th November 1889	29,425	1,294	30,719	VI.—REFUNDS OF REVENUE	4	...	4
Total ...	11,19,095	30,588	11,49,683	Total ..	5,08,447	9,957	5,18,404
Total Receipts ..	12,22,104	32,214	12,54,318	Share of Collection Charges in the Civil Department	85,552	1,801	87,353
<i>Note</i> —Loss to the canal on account of difference between assessment of water-rates on jaghir lands and assessment at the ordinary rates in force for Government lands noted here per Government of India letter No. 233-I, dated 14th June 1883, communicated under Government Resolution No. 400, dated 11th August 1883.				Indirect Charges debitable to Revenue Account as per Account No. 5	20,007	396	20,403
Rs.				Total Charges ..	6,14,006	12,154	6,26,160
To end of 1918-1919...3,57,314				Balance Net Revenue ...	6,03,098	20,060	6,23,158
Loss for 1919-1920 ... 6,854				Grand Total ..	12,22,104	32,214	12,54,318
Total... 3,64,168							
Grand Total ...	12,22,104	32,214	12,54,318				

N.B.—Last Capital Account detailed in the Administrative Accounts for 1881-82. Construction Estimate closed on 31st March 1876—*vide* Government Resolution No. 1411, dated 12th September 1893. Completion Report approved in Government Resolution No. 1229, dated 1st August 1894.

No. 5.—Account of Indirect Charges for, and to end of, 1919-1920.

Particulars.	Previous.	1919-1920.	Total.
REVENUE—	Rs.	Rs.	Rs.
1. Capitalized abatement of Land Revenue	1,278	1,278
2. Leave and Pension Allowances	18,729	396	19,125
Total ...	20,007	396	20,403

IRRIGATION BRANCH.

BOMBAY PRESIDENCY.

PUBLIC WORKS DEPARTMENT.

ADMINISTRATIVE ACCOUNTS FOR THE YEAR 1919-1920.

43.—MINOR WORKS AND NAVIGATION.

FULELI CANAL.

CANAL PROJECT.

No. 3.—Revenue Account for, and to end of, 1919-1920.

Receipts.	Total.			Charges.	Total.		
	Previous.	1919-1920.	Total.		Previous.	1919-1920.	Total.
	Rs.	Rs.	Rs.		Rs.	Rs.	Rs.
I.—DIRECT RECEIPTS.				I.—EXTENSIONS AND IMPROVEMENTS.			
1. Water-rates from Irrigation ...	14,23,722	31,513	14,55,235	2. Main Canals and Branches. ...	3,40,005	18,338	3,58,343
3. Sales of water ...	3,196	208	3,404	3. Distributaries ...	28,517	...	28,517
5. Plantations ...		227		Total ...	3,68,522	18,338	3,86,860
6. Other canal produce ...	1,53,724	8,533	1,62,484				
8. Navigation ...	64,833	2,133	66,966	II.—MAINTENANCE AND REPAIRS.			
9. Rents of buildings ...	7,705	2	7,707	1. Head Works ...	169	...	169
10. Fines ...	15,603	330	15,933	2. Main Canals and Branches ...	53,09,927	1,02,919	54,12,846
11. Miscellaneous Receipts ...	1,75,210	4,481	1,79,691	3. Distributaries ...	1,155	...	1,155
Total ...	18,43,993	47,427	18,91,420	Total ...	53,11,251	1,02,919	54,14,170
II.—INDIRECT RECEIPTS.				IV.—ESTABLISHMENT.			
Irrigation share of Land Revenue collected in the Civil Department ...	1,90,82,319	6,22,705	1,97,05,024	1. & 2. Direction and Accounts ...	16,16,027	53,631	16,69,658
4 per cent. on $\frac{8}{10}$ ths of the proceeds from sales of occupancy rights per Government of India Nos. 53 and 53 A. I., dated respectively 20th June and 1st August 1889, communicated in Government Resolution No. 1209, dated 10th July, and No. 1913, dated 7th November 1889 ...	2,44,762	15,936	2,60,698	3. Executive ...			
Total ...	1,93,27,081	6,38,641	1,99,65,722	Total ...	16,16,027	53,631	16,69,658
Total, Receipts ...	2,11,71,074	6,86,068	2,18,57,142	V.—TOOLS AND PLANT ...	40,757	2,473	43,230
Carried over ...	2,11,71,074	6,86,068	2,18,57,142	Carried over ...	73,36,557	1,77,361	75,13,918

IRRIGATION BRANCH.

BOMBAY PRESIDENCY.

PUBLIC WORKS DEPARTMENT.

ADMINISTRATIVE ACCOUNTS FOR THE YEAR 1919-1920.

43.—MINOR WORKS AND NAVIGATION.

FULELI CANAL.

CANAL PROJECT.

No. 3.—Revenue Account for, and to end of, 1919-1920—continued.

Receipts.	Total.			Charges.	Total.		
	Previous.	1919-1920.	Total.		Previous.	1919-1920.	Total.
	Rs.	Rs.	Rs.		Rs.	Rs.	Rs.
Brought over ...	2,11,71,074	6,86,068	2,18,57,142	Brought over ...	78,36,557	1,77,361	75,13,918
				VI.—REFUNDS OF REVENUE ...	3,714	...	3,714
				Suspense Account ..	479	—731	—252
				Total ...	78,40,750	1,76,630	75,17,380
				Share of Collection Charges in the Civil Department ...	15,62,768	39,284	16,01,992
				Indirect Charges debitable to Revenue Account as per Account No. 5 ...	2,70,511	7,508	2,78,019
				Total, Charges ...	91,78,969	2,23,422	93,97,391
				Balance Net Revenue ...	1,19,97,105	4,62,646	1,24,59,751
Grand Total ...	2,11,71,074	6,86,068	2,18,57,142	Grand Total ...	2,11,71,074	6,86,068	2,18,57,142

Note—Loss to the canal on account of difference between assessment of water-rates on jaghir lands and assessment at the ordinary rates in force for Government lands noted here per Government of India letter No. 233-I, dated 14th June 1883, communicated under Government Resolution No. 400, dated 11th August 1883.

Rs.	
To end of 1918-1919	58,37,540
Loss for 1919-1920	1,87,117
Total	60,24,657

N.B.—Last Capital Account detailed in the Administrative Accounts for 1918-19. Construction Estimate closed on 31st March 1893—*Vide* Government Resolution No. 1035, dated 27th June 1894. Completion Report approved in Government Resolution No. 1035, dated 27th June 1894.

No. 5.—Account of Indirect Charges for, and to end of, 1919-1920.

Particulars.	Previous.	1919-1920.	Total.
	Rs.	Rs.	Rs.
REVENUE—			
1. Capitalized abatement of Land Revenue ...	17,146	17,146
2. Leave and Pension Allowances ...	2,53,365	7,508	2,60,873
Total ...	2,70,511	7,508	2,78,019

IRRIGATION BRANCH.

BOMBAY PRESIDENCY.

PUBLIC WORKS DEPARTMENT.

ADMINISTRATIVE ACCOUNTS FOR THE YEAR 1919-1920.

43.—MINOR WORKS AND NAVIGATION.

HASANALIWAH CANAL.

CANAL PROJECT.

No. 3.—Revenue Account for, and to end of, 1919-1920.

Receipts.	Total.			Charges.	Total.		
	Previous.	1919-1920.	Total.		Previous.	1919-1920.	Total.
I.—DIRECT RECEIPTS.	Rs.	Rs.	Rs.	I.—EXTENSIONS AND IMPROVEMENTS.	Rs.	Rs.	Rs.
1. Water-rates from Irrigation ...	2,881	103	2,778	2. Main Canals and Branches ...	21,195	483	21,678
5. Plantation ...	3	...	3				
6. Other canal produce ...	2,027	384	2,411	II.—MAINTENANCE AND REPAIRS.			
9. Rents of buildings ...	1	...	1	2. Main Canals and Branches ..	1,78,006	13,916	1,91,922
10. Fines ...	389	...	389				
11. Miscellaneous receipts ...	4,198	192	4,390	IV.—ESTABLISHMENT.			
Total ...	9,449	473	9,922	1. & 2. Direction and Accounts ...	65,853	5,318	71,171
				3. Executive ...			
II.—INDIRECT RECEIPTS.				Total ..	65,853	5,318	71,171
Irrigation share of Land Revenue collected in the Civil Department ...	5,72,137	38,620	6,10,757	V.—TOOLS AND PLANT ...	2,040	209	2,249
4 per cent. on $\frac{9}{10}$ ths of the proceeds from sales of occupancy rights per Government of India Nos. 53 and 53 A. I., dated respectively 20th June and 1st August 1889, communicated in Government Resolution No. 1209, dated 10th July, and No. 1913, dated 7th November 1889 ...	6,114	673	6,787	Total ...	2,67,094	19,926	2,87,020
Total ...	5,78,251	39,293	6,17,544	Share of Collection Charges in the Civil Department ...	34,518	2,311	36,829
Total, Receipts ...	5,87,700	39,766	6,27,466	Indirect Charges debitable to Revenue Account as per Account No. 5 ...	9,219	745	9,964
<i>Note.</i> —Loss to the canal on account of difference between assessment of water-rates on jaghir lands and assessment at the ordinary rates in force for Government lands not d here per Government of India letter No. 233-I., dated 14th June 1883, communicated under Government Resolution No. 400, dated 11th August 1883.				Total, Charges ...	3,10,831	22,982	3,33,813
Rs. To end of 1918-1919. 27,083 Loss for 1919-1920 ... 2,247				Balance Net Revenue ...	2,76,869	16,784	2,93,653
Total ... 29,335							
Grand Total ...	5,87,700	39,766	6,27,466	Grand Total ...	5,87,700	39,766	6,27,466

N.B.—Last Capital Account detailed in the Administrative Accounts for 1911-12. Construction Estimate closed on 31st March 1907—*Vide* Government Resolution No. 1802, dated 15th July 1907. Completion Report approved in Government Resolution No. 1802, dated 15th July 1907.

No. 5.—Account of Indirect Charges for, and to end of, 1919-1920.

Particulars.	Previous.	1918-1919.	Total.
REVENUE—	Rs.	Rs.	Rs.
1. Capitalized abatement of Land Revenue
2. Leave and Pension Allowances ...	9,219	745	9,964
Total ...	9,219	745	9,964

IRRIGATION BRANCH.

BOMBAY PRESIDENCY.

PUBLIC WORKS DEPARTMENT.

ADMINISTRATIVE ACCOUNTS FOR THE YEAR 1919-1920.

43.—MINOR WORKS AND NAVIGATION.

WANGROLI TANK.

TANK PROJECT.

No. 3.—Revenue Account for, and to end of, 1919-1920.

Receipts.	Total.			Charges.	Total.		
	Previous.	1919-1920.	Total.		Previous.	1919-1920.	Total.
I.—DIRECT RECEIPTS.	Rs.	Rs.	Rs.	I.—EXTENSIONS AND IMPROVEMENTS.	Rs.	Rs.	Rs.
1. Water-rates from Irrigation ...	33,181	2,925	36,106	1. Head Works ...	1,809	...	1,809
3. Sales of water ...	1,848	...	1,848	2. Main Canals and Branches... ..	9,110	1,465	10,575
5. Plantations ...	21	...	21	Total ...	10,919	1,465	12,384
6. Other Canal produce ...	532	11	543	II.—MAINTENANCE AND REPAIRS.			
9. Rents of buildings.	2	...	2	1. Head Works ...	32,167	739	32,906
11. Miscellaneous receipts ...	4,143	432	4,575	2. Main Canals and Branches... ..	28,523	3,483	32,006
Total ...	39,727	3,368	43,095	Total ...	60,690	4,222	64,912
II.—INDIRECT RECEIPTS.				IV.—ESTABLISHMENT.			
Irrigation share of Land Revenue collected in the Civil Department.	16,918	3,979	20,897	1. & 2. Direction and Accounts... ..	26,094	702	26,796
				3. Executive			
				Total ...	26,094	702	26,796
				V.—TOOLS AND PLANT ...	1,331	120	1,451
				VI.—REFUNDS OF REVENUE	103	...	103
				Total ...	99,137	6,509	1,05,646
				Share of Collection Charges in the Civil Department	3,494	544	4,038
				Indirect Charges debitable to Revenue Account as per Account No. 5	3,671	98	3,769
Total ...	16,918	3,979	20,897	Total, Charges ...	1,06,302	7,151	1,13,453
Total, Receipts ...	56,645	7,347	63,992	Balance Net Revenue...	—49,657	196	—49,461
				Grand Total ...	56,645	7,347	63,992

N.B.—Last Capital Account detailed in the Administrative Account for 1917-18.

N.P.—Construction Estimate closed on 31st March 1909—Vide Government Resolution No. 902, dated 31st March 1909. Completion Report approved in Government Resolution No. 729, dated 19th March 1910.

No. 5.—Account of Indirect Charges for, and to end of, 1919-1920.

Particulars.	Previous.	1918-1919.	Total.
REVENUE—	Rs.	Rs.	Rs.
1. Capitalized Abatement of Land Revenue	19	19
2. Leave and Pension Allowances	3,652	98	3,750
Total ...	3,671	98	3,769

IRRIGATION BRANCH.

BOMBAY PRESIDENCY.

PUBLIC WORKS DEPARTMENT.
ADMINISTRATIVE ACCOUNTS FOR THE YEAR 1919-1920.
43.—MINOR WORKS AND NAVIGATION.

TRANZA-NAGRAMA TANK.

TANK PROJECT.

No. 3.—Revenue Account for, and to end of, 1919-1920.

Receipts.	Total.			Charges.	Total.		
	Previous.	1919-1920.	Total.		Previous.	1919-1920.	Total.
I.—DIRECT RECEIPTS.	Rs.	Rs.	Rs.	I.—EXTENSIONS AND IMPROVEMENTS.	Rs.	Rs.	Rs.
1. Water-rates from Irrigation ...	5,089	84	5,123	1. Head Works ...	4,874	1,181	6,055
5. Plantations ...	1	...	1	2. Main Canals and Branches ...	399	...	399
6. Other Canal produce ...	691	101	732	Total ...	5,273	1,181	6,454
10. Fines ...	16	...	16	II.—MAINTENANCE AND REPAIRS.			
11. Miscellaneous receipts ...	3,105	783	3,888	1. Head Works ...	14,505	740	15,245
Total ...	8,842	918	9,760	2. Main Canals and Branches ...	7,773	640	8,413
				Total ...	22,278	1,380	23,658
II.—INDIRECT RECEIPTS.				IV.—ESTABLISHMENT.			
Irrigation share of Land Revenue collected in the Civil Department	627	11	638	1 & 2. Direction and Accounts ...	11,268	316	11,584
Total ...	627	11	638	3. Executive ...			
Total Receipts ...	9,469	929	10,398	Total ...	11,268	316	11,584
				V.—TOOLS AND PLANT ...	546	54	600
				VI.—REFUNDS OF REVENUE ...	199	...	199
				Total ...	89,564	2,931	42,495
				Share of Collection Charges in the Civil Department ...	368	3	371
				Indirect Charges debitable to Revenue Account as per Account No. 5 ...	1,615	44	1,659
				Total, Charges ...	41,547	2,978	44,525
				Balance Net Revenue ...	-32,078	-2,049	-34,127
Grand Total ...	9,469	929	10,398	Grand Total ...	9,469	929	10,398

N.B.—Last Capital Account detailed in the Administrative Accounts for 1913-1914. Construction Estimate closed on 30th June 1909
—Vide Government Resolution No. 2436, dated 12th October 1909. Completion Report approved in Government Resolution No. 1730, dated 8th August 1910.

No. 5.—Account of Indirect Charges for, and to end of, 1919-1920.

Particulars.	Previous.	1919-1920.	Total.
REVENUE—	Rs.	Rs.	Rs.
1. Capitalized Abatement of Land Revenue ...	38	38
2. Leave and Pension Allowances ...	1,577	44	1,621
Total ...	1,615	44	1,659

IRRIGATION BRANCH.

BOMBAY PRESIDENCY.

PUBLIC WORKS DEPARTMENT.
ADMINISTRATIVE ACCOUNTS FOR THE YEAR 1919-1920.

43.—MINOR WORKS AND NAVIGATION.

SAVALI TANK.

TANK PROJECT.

No. 3.—Revenue Account for, and to end of, 1919-1920.

Receipts.	Total.			Charges.	Total.		
	Previous	1919-1920.	Total.		Previous.	1919-1920.	Total.
I.—DIRECT RECEIPTS.	Rs.	Rs.	Rs.	I.—EXTENSIONS AND IMPROVEMENTS.	Rs.	Rs.	Rs.
1. Water-rates from Irrigation ..	31,874	999	32,873	1. Head Works ...	2,211	94	2,305
3. Sales of water ...	20	...	20	2. Main Canals and Branches ..	2,356	...	2,356
5. Plantations ...	65	...	65	Total ...	4,567	94	4,661
6. Other Canal produce..	214	102	316	II.—MAINTENANCE AND REPAIRS.			
10. Fines ..	14	..	14	1. Head Works ..	43,833	1,578	45,411
11. Miscellaneous receipts	3,126	349	3,475	2. Main Canals and Branches ...	12,905	1,692	14,597
Total ...	35,313	1,450	36,763	Total ...	56,738	3,270	60,008
II.—INDIRECT RECEIPTS.				IV.—ESTABLISHMENT.			
Irrigation share of Land Revenue collected in the Civil Department	2	2	1 & 2. Direction and Accounts ...	20,614	415	21,029
Total, Receipts ...	35,313	1,452	36,765	3. Executive ...	20,614	415	21,029
				Total ...	20,614	415	21,029
				V.—TOOLS AND PLANT...	1,134	71	1,205
				VI.—REFUNDS OF REVENUE ...	48	...	48
				Total ...	83,101	3,850	86,951
				Share of collection Charges in the Civil Department ...	1,608	49	1,657
				Indirect Charges debit-able to Revenue Account as per Account No. 5 ...	3,335	58	3,393
				Total, Charges ...	88,044	3,957	92,001
				Balance Net Revenue ...	—52,731	—2,505	—55,236
Grand Total ...	35,313	1,452	36,765	Grand Total ...	35,313	1,452	36,765

N.B.—Last Capital Account detailed in the Administrative Accounts for 1912-13. Construction Estimate closed on 31st March 1910 Vite Government Resolution No. 66, dated 12th January 1910. Completion Report approved in Government Resolution No. 2577, dated 15th March 1912.

No. 5.—Account of Indirect Charges for, and to end of, 1919-1920.

Particulars	Previous.	1919 1920.	Total.
REVENUE—	Rs.	Rs.	Rs.
1. Capitalized Abatement of Land Revenue ...	449	449
2. Leave and Pension Allowances ...	2,886	58	2,944
Total ...	3,335	58	3,393

IRRIGATION BRANCH.

BOMBAY PRESIDENCY.

PUBLIC WORKS DEPARTMENT.

ADMINISTRATIVE ACCOUNTS FOR THE YEAR 1919-1920.

43.—MINOR WORKS AND NAVIGATION.

SAHIAT TANK.

TANK PROJECT

No. 3.—Revenue Account for, and to end of, 1919-1920.

Receipts.	Total.			Charges.	Total.		
	Previous.	1919-1920.	Total.		Previous.	1919-1920.	Total.
I.—DIRECT RECEIPTS.	Rs.	Rs.	Rs.	I.—EXTENSIONS AND IMPROVEMENTS.	Rs.	Rs.	Rs.
1. Water-rates from Irrigation ...	19,201	1,051	11,252	1. Head Works ...	2,460	...	2,460
5. Plantations ...	15	...	15	2. Main Canals and Branches ...	4,430	13	4,443
6. Other canal produce ...	807	200	1,007	3. Distributaries ...	612	...	612
11. Miscellaneous receipts ...	1,526	742	2,268	Total ...	7,502	13	7,515
Total ...	12,549	1,993	14,542	II.—MAINTENANCE AND REPAIRS.			
II.—INDIRECT RECEIPTS.				1. Head Works ...	39,652	1,238	40,890
Irrigation share of Land Revenue collected in the Civil Department	680	1,926	2,606	2. Main Canals and Branches ..	19,788	2,046	21,834
Total ...	680	1,926	2,606	Total ...	59,440	3,284	62,724
Total, Receipts ...	13,229	3,919	17,148	IV.—ESTABLISHMENT.			
				1. & 2. Direction and Accounts ...	21,787	407	22,194
				3. Executive ...			
				Total ...	21,787	407	22,194
				V.—TOOLS AND PLANT ...	1,285	70	1,355
				VI.—REFUNDS OF REVENUE ..	1	...	1
				Total ...	90,015	3,774	93,789
				Share of Collection Charges in the Civil Department ...	577	245	822
				Indirect Charges debitable to Revenue Account as per Account No. 5 ...	3,051	57	3,108
				Total, Charges ...	93,643	4,076	97,719
				Balance Net Revenue ...	-80,414	-157	-80,571
Grand Total ..	13,229	3,919	17,148	Grand Total ...	13,229	3,919	17,148

N.B.—Last Capital Account detailed in the Administrative Accounts for 1911-12. Construction Estimate closed on 31st March 1912—Vide Government Resolution No. 2066, dated 18th October 1911. Completion Report approved in Government Resolution No. 10160, dated 7th October 1913.

No. 5.—Account of Indirect Charges for, and to end of, 1919-1920.

Particulars.	Previous.	1919-1920.	Total.
REVENUE—	Rs.	Rs.	Rs.
1. Capitalized abatement of Land Revenue
2. Leave and Pension Allowances ...	3,051	57	3,108
Total ...	3,051	57	3,108

IRRIGATION BRANCH.

BOMBAY PRESIDENCY.

PUBLIC WORKS DEPARTMENT.

ADMINISTRATIVE ACCOUNTS FOR THE YEAR 1919-1920.

43.—MINOR WORKS AND NAVIGATION.

SUKI RIVER.

TANK PROJECT.

No. 5.—Account of Indirect Charges for, and to end of, 1919-1920.

Particulars.	Previous.	1919-1920.	Total.
	Rs.	Rs.	Rs.
CAPITAL—			
1. Capitalized abatement of Land Revenue
2. Leave and Pension Allowances	385	385
Total	385	385

No. 6.—Statement comparing Charges to date with Sanctioned Estimates.

Particulars.	CHARGES AGAINST CLOSED SANCTIONS.			CURRENT SANCTIONS.			Total charges to date against old and current Sanctions.	Remarks.
	Expenditure against construction Estimate.	Expenditure against open Capital Sanctions.	Total.	Charges to date.	Amount of sanctioned Estimate.	Unspent balance of Estimate.		
DIRECT CHARGES.	Rs.	Rs.	Rs.	Rs.	Rs.	Rs.	Rs.	
Work	12,212	...	-12,212	12,212	
Establishment	2,749	...	-2,749	2,749	
Tools and Plant	178	...	-178	178	
Total	15,139	...	-15,139	15,139	
Less—Receipts on Capital Account...	
Net Total	15,139	...	-15,139	15,139	
INDIRECT CHARGES.								
Capitalized Abatement of Land Revenue	
Leave and Pension Allowances	385	...	-385	385	
Total	385	...	-385	385	
Grand Total	15,524	...	-15,524	15,524	

Undertaken as a Famine Relief Work and the famine outlay at normal rates has been adjusted during the year 1911-12. Outlay without estimate approved in Government Resolution No. A.I.—6022, dated 7th June 1913.

IRRIGATION BRANCH.

BOMBAY PRESIDENCY.

PUBLIC WORKS DEPARTMENT.

ADMINISTRATIVE ACCOUNTS FOR THE YEAR 1919-1920.

43.—MINOR WORKS AND NAVIGATION.

FUTELAO TANK.

TANK PROJECT.

No. 3.—Revenue Account for, and to end of, 1919-1920.

Receipts.	Total.			Charges.	Total.		
	Previous	1919-1920.	Total.		Previous.	1919-1920.	Total.
	Rs.	Rs.	Rs.		Rs.	Rs.	Rs.
I.—DIRECT RECEIPTS.				I.—EXTENSIONS AND IMPROVEMENTS.			
1. Water-rates from Irrigation ...	347	45	392	1. Head Works ...	495	5	500
5. Plantations ...	26	...	26	II.—MAINTENANCE AND REPAIRS.			
6. Other canal produce.	91	17	108	1. Head Works ...	4,580	231	4,811
11. Miscellaneous receipts ...	390	123	513	2. Main Canals and Branches ...	1,367	457	1,824
Total ...	854	185	1,039	Total ...	5,947	688	6,635
II.—INDIRECT RECEIPTS.				IV.—ESTABLISHMENT.			
Irrigation share of Land Revenue collected in the Civil Department.	1 & 2. Direction and Accounts ...	1,745	85	1,830
				3. Executive ...			
Total, Receipts ...	854	185	1,039	Total ...	1,745	85	1,830
				V.—TOOLS AND PLANT...	72	15	87
				Total ...	8,259	793	9,052
				Share of Collection Charges in the Civil Department ...	18	2	20
				Indirect Charges debitable to Revenue Account as per Account No. 5 ...	244	12	256
				Total, Charges ...	8,521	807	9,328
				Balance Net Revenue ...	-7,667	-622	-8,289
Grand Total ...	854	185	1,039	Grand Total ...	854	185	1,039

N.B.—Last Capital Account detailed in the Administrative Accounts for 1916-17. Construction Estimate closed on 30th November 1918.

No. 5—Account of Indirect Charges for, and to end of, 1919-1920.

Particulars,	Previous.	1919-1920.	Total.
REVENUE—	Rs.	Rs.	Rs.
1. Leave and Pension Allowances ...	244	12	256
Total ...	244	12	256

IRRIGATION BRANCH

BOMBAY PRESIDENCY.

PUBLIC WORKS DEPARTMENT.
ADMINISTRATIVE ACCOUNTS FOR THE YEAR 1919-1920.

43.—MINOR WORKS AND NAVIGATION.

HARTA'LA TANK.

TANK PROJECT.

No. 3.—Revenue Account for, and to end of, 1919-1920.

Receipts.	Total.			Charges.	Total.		
	Previous.	1919-1920.	Total.		Previous.	1919-1920.	Total.
	Rs.	Rs.	Rs.		Rs.	Rs.	Rs.
I.—DIRECT RECEIPTS.				I.—EXTENSIONS AND IMPROVEMENTS.			
1. Water-rates from Irrigation ...	17,492	693	18,185	1. Head Works ...	3,732	991	4,723
5. Plantations ...	8,288	16	18	II.—MAINTENANCE AND REPAIRS.			
6. Other canal produce.		4,625	12,913		1. Head Works ...	6,291	264
10. Fines ...	260	...	260	3. Distributaries ...	1,342	...	1,342
11. Miscellaneous Receipts.	17,834	266	18,100	Total ...	7,633	264	7,897
Total ...	43,874	5,600	49,474	IV.—ESTABLISHMENT.			
II.—INDIRECT RECEIPTS.				1 & 2. Direction and Accounts ...	8,138	519	8,657
Irrigation share of Land Revenue collected in the Civil Department...	3. Executive ...			
Total, Receipts ...	43,874	5,600	49,474	Total ...	8,138	519	8,657
				V.—TOOLS AND PLANT...	131	47	178
				VI.—REFUNDS OF REVENUE	2,957	...	2,957
				Total ...	22,591	1,821	24,412.
				Share of Collection Charges in the Civil Department ...	1,650	48	1,698
				Indirect Charges debitable to Revenue Account as per Account No. 5 ...	1,154	73	1,227
				Total, Charges ...	25,395	1,942	27,337
				Balance Net Revenue ...	18,479	3,658	22,137
Grand Total ..	43,874	5,600	49,474	Grand Total ...	43,874	5,600	49,474

N. B.—Last Capital Account detailed in the Administrative Accounts for 1886-1887 Construction Estimate closed on 31st March 1887—Vide Government Resolution No. 1411, dated 12th September 1893. Completion Report approved in Government Resolution No. 1224, dated 31st July 1894.

No. 5.—Account of Indirect Charges for, and to end of, 1919-1920.

Particulars.	Previous.	1919-1920.	Total.
	Rs.	Rs.	Rs.
REVENUE—			
1. Leave and Pension Allowances ...	1,154	73	1,227
Total ...	1,154	73	1,227

IRRIGATION BRANCH.

BOMBAY PRESIDENCY.

PUBLIC WORKS DEPARTMENT.

ADMINISTRATIVE ACCOUNTS FOR THE YEAR 1919-1920.

43.—MINOR WORKS AND NAVIGATION.

MHASWA TANK.

TANK PROJECT.

No. 3.—Revenue Account for, and to end of, 1919-1920.

Receipts.	Total.			Charges.	Total.		
	Previous.	1919-1920.	Total.		Previous.	1919-1920.	Total.
I.—DIRECT RECEIPTS.	Rs.	Rs.	Rs.	I.—EXTENSIONS AND IMPROVEMENTS.	Rs.	Rs.	Rs.
1. Water-rates from Irrigation ...	30,825	1,335	32,160	1. Head Works ...	6,774	...	6,774
3. Sales of water ...	14	...	14	2. Main Canals and Branches ...	2,582	27	2,609
5. Plantations ...	10,233	19	10,637	3. Distributaries ...	586	...	586
6. Other canal produce ...		385		154	Total ...	9,942	27
9. Rents of buildings ...	154	...	154	II.—MAINTENANCE AND REPAIRS.			
10. Fines... ...	5	...	5	1. Head Works ...	4, 68	50	4,324
11. Miscellaneous receipts ...	13,784	443	14,227	2. Main Canals and Branches ...	3,795	2,043	5,838
Total ...	55,015	2,182	57,197	3. Distributaries ...	16,408	...	16,408
II.—INDIRECT RECEIPTS				Total ...	24,471	2,099	26,570
Irrigation share of Land Revenue collected in the Civil Department	IV.—ESTABLISHMENT.			
Total Receipts ...	55,015	2,182	57,197	1 & 2. Direction and Accounts ...	26,086	880	26,966
				3. Executive ...			
				Total ...	26,086	880	26,966
				V.—TOOLS AND PLANT...	1,144	79	1,223
				Profit and Loss ...	149	...	149
				VI.—REFUNDS OF REVENUE	212	...	212
				Total ...	62,004	3,085	65,089
				Share of Collection Charges in the Civil Department ...	1,569	67	1,636
				Indirect Charges debit-able to Revenue Account as per Account No. 5 ...	3,932	123	4,055
				Total Charges ...	67,505	3,275	70,780
				Balance Net Revenue ...	-12,490	-1,093	-13,583
Grand Total ...	55,015	2,182	57,197	Grand Total ...	55,015	2,182	57,197

N.B.—Last Capital Account detailed in the Administrative Accounts for 1893-94. Construction Estimate closed on 31st March 1894—vide Government Resolution No. 1411, dated 12th September 1893. Completion Report approved in Government Resolution No. 1224, dated 31st July 1894.

No. 5.—Account of Indirect Charges for, and to end of, 1919-1920.

Particulars.	Previous.	1919-1920.	Total.
REVENUE—	Rs.	Rs.	Rs.
1. Capitalized Abatement of Land Revenue ...	120	...	120
2. Leave and Pension Allowances ...	3,812	123	3,935
Total ...	3,932	123	4,055

IRRIGATION BRANCH.

SOMBAY PRESIDENCY.

PUBLIC WORKS DEPARTMENT.

ADMINISTRATIVE ACCOUNTS FOR THE YEAR 1919-1920.

43.—MINOR WORKS AND NAVIGATION.

JAMADA CANALS.

CANAL PROJECT.

No. 3.—Revenue Account for, and to end of, 1919-1920.

Receipts.	Total.			Charges.	Total.		
	Previous.	1919-1920.	Total.		Previous.	1919-1920.	Total.
	Rs.	Rs.	Rs.		Rs.	Rs.	Rs.
I.—DIRECT RECEIPTS.				I.—EXTENSIONS AND IMPROVEMENTS.			
1. Water-rates from Irrigation ...	2,82,458	18,595	3,01,053	1. Head Works ...	8,529	76	8,605
3. Sales of water ...	212	...	212	2. Main Canals and Branches ...	22,282	1,993	24,275
5. Plantations ...	56,634	833	58,566	3. Distributaries ...	1,464	...	1,464
6. Other canal produce ...		1,099					
9. Rents of buildings ...	2,106	...	2,106	Total ...	32,275	2,069	34,344
10. Fines ...	153	...	153	II.—MAINTENANCE AND REPAIRS.			
11. Miscellaneous receipts ...	2,704	10	2,714	1. Head Works ...	18,830	473	19,303
Total ...	3,44,267	20,537	3,64,804	2. Main Canals and Branches ...	2,34,179	60,046	2,40,183
II.—INDIRECT RECEIPTS.				3. Distributaries ...	15,810	69	15,879
Irrigation share of Land Revenue collected in the Civil Department...	Total ...	2,68,819	6,546	2,75,365
Total Receipts ...	3,44,267	20,537	3,64,804	IV.—ESTABLISHMENT.			
				1 & 2. Direction and Accounts ...	2,26,181	3,562	2,29,743
				3. Executive ...			
				Total ...	2,26,181	3,562	2,29,743
				V.—TOOLS AND PLANT ...	5,755	322	6,077
				Profit and Loss ...	84	...	84
				VI.—REFUNDS OF REVENUE	1,085	...	1,085
				Total ...	5,34,199	12,499	5,46,698
				Share of Collection Charges in the Civil Department ...	14,058	930	14,988
				Indirect Charges debit-able to Revenue Account as per Account No. 5 ...	35,117	499	35,616
				Total Charges ...	5,83,374	13,928	5,97,302
				Balance Net Revenue ...	-2,39,107	6,609	-2,32,498
Grand Total ...	3,44,267	20,537	3,64,804	Grand Total ...	3,44,267	20,537	3,64,804

N.B.—Last Capital Account detailed in the Administrative Accounts for 1914-15. Construction Estimate closed on 31st March 1902 vide Government Resolution No. 5163, dated 1st May 1915. Completion Report approved in Government Resolution No. 5163, dated 1st May 1915.

No. 5.—Account of Indirect Charges for, and to end of, 1919-1920.

Particulars.	Previous.	1919-20.	Total.
	Rs.	Rs.	Rs.
REVENUE—			
1. Capitalized Abatement of Land Revenue ...	446	...	446
2. Leave and Pension Allowances ...	34,671	499	35,170
Total ...	35,117	499	35,616

IRRIGATION BRANCH.

BOMBAY PRESIDENCY.

PUBLIC WORKS DEPARTMENT.

ADMINISTRATIVE ACCOUNTS FOR THE YEAR 1919-1920.

48.—MINOR WORKS AND NAVIGATION.

PARSUL TANK.

TANK PROJECT.

No. 3.—Revenue Account for, and to end of, 1919-1920.

Receipts.	Total.			Charges.	Total.		
	Previous.	1919-1920.	Total.		Previous.	1919-1920.	Total.
	Rs.	Rs.	Rs.		Rs.	Rs.	Rs.
I.—DIRECT RECEIPTS.				I.—EXTENSIONS AND IMPROVEMENTS.			
1. Water-rates from Irrigation ...	77,719	2,225	79,944	1. Head Works ...	3,707	...	3,707
5. Plantations... ..	689	...	689	II.—MAINTENANCE AND REPAIRS.			
6. Other canal produce.	906	114	1,020	1. Head Works ...	7,051	774	7,825
9. Rents of buildings ...	1	...	1	2. Main Canals and Branches ...	16	...	16
10. Fines	22	...	22	3. Distributaries ...	4,152	...	4,152
11. Miscellaneous Receipts	408	...	408	Total ...	11,219	774	11,993
Total ...	79,745	2,339	82,084	IV.—ESTABLISHMENT.			
				1 & 2. Direction and Accounts	22,162	485	22,647
				3. Executive
				Total ...	22,162	485	22,647
II.—INDIRECT RECEIPTS.				V.—TOOLS AND PLANT ...	926	28	949
Irrigation share of Land Revenue collected in the Civil Department...	VI.—REFUNDS OF REVENUE ...	177	...	177
Total, Receipts ...	79,745	2,339	82,084	Total ...	38,191	1,282	39,473
				Share of Collection Charges in the Civil Department	3,887	111	3,998
				Indirect Charges debitable to Revenue Account as per Account No. 5	3,101	68	3,169
				Total, Charges ...	45,179	1,461	46,640
				Balance Net Revenue ...	34,566	878	35,444
Grand Total ...	79,745	2,339	82,084	Grand Total ...	79,745	2,339	82,084

N.B.—Last Capital Account detailed in the Administrative Accounts for 1897-98. Construction Estimate closed on 31st March 1896—vide Government Resolution No. 396, dated 14th March 1896. Completion Report approved in Government Resolution No. 241, dated 17th February 1896.

Note.—Loss of revenue due to concessions granted for wheat cultivation during the Rabi season 1916-17—vide Government Resolution No. A.I.—12327, dated 18th December 1917, Rs. 637.

No. 5.—Account of Indirect Charges for, and to end of, 1919-1920.

Particulars.	Previous.	1919-1920.	Total.
	Rs.	Rs.	Rs.
REVENUE—			
1. Leave and Pension Allowances	3,101	68	3,169
Total ...	3,101	68	3,169

BOMBAY PRESIDENCY.

IRRIGATION BRANCH.

PUBLIC WORKS DEPARTMENT.

ADMINISTRATIVE ACCOUNTS FOR THE YEAR 1919-1920.

43.—MINOR WORKS AND NAVIGATION.

PRAYARA LEFT BANK CANAL.

CANAL PROJECT.

No. 3.—Revenue Account for, and to end of, 1919-1920.

Receipts.	TOTAL.			Charges.	TOTAL.		
	Previous.	1919-1920.	Total.		Previous.	1919-1920.	Total.
	Rs.	Rs.	Rs.		Rs.	Rs.	Rs.
I.—DIRECT RECEIPTS.				I.—EXTENSIONS AND IMPROVEMENTS.			
1. Water-rates from Irrigation ...	2,78,741	17,157	2,95,898	1. Head Works ...	172	...	172
2. Sales of water...	29	...	29	2. Main Canals and Branches ...	5,750	—13	5,737
5. Plantations	58	...	Total ...	5,922	—13	5,909
6. Other canal produce ...	22,148	103	22,309	II.—MAINTENANCE AND REPAIRS.			
9. Rents of Buildings ...	942	2	944	1. Head Works ...	3,374	...	3,374
10. Fines ...	1,239	9	1,248	2. Main Canals and Branches ...	1,50,575	7,213	1,57,788
11. Miscellaneous Receipts ...	7,981	158	8,139	3. Distributaries ...	11,548	...	11,548
Total ...	3,11,080	17,487	3,28,567	Total ...	1,65,497	7,213	1,72,710
II.—INDIRECT RECEIPTS.				IV.—ESTABLISHMENT.			
Irrigation share of Land Revenue collected in the Civil Department	1 & 2. Direction and Accounts ...	1,69,664	4,951	1,74,615
Enhanced Land Revenue as per Government Resolution No. 275, dated 7th July 1880 ...	3,040	76	3,116	3. Executive
Total ...	3,040	76	3,116	Total ...	1,69,664	4,951	1,74,615
Total, Receipts ...	3,14,120	17,563	3,31,683	V.—TOOLS AND PLANT ...	3,107	214	3,321
				VI.—REFUNDS OF REVENUE ...	1,042	...	1,042
				Total ...	3,45,232	12,365	3,57,597
				Share of Collection Charges in the Civil Department ...	14,275	862	15,137
				Indirect Charges debitable to Revenue Account as per Account No. 5 ...	24,395	693	25,088
				Total, Charges ...	3,83,902	13,920	3,97,822
				Balance Net Revenue ...	—69,782	3,643	—66,139
Grand Total ...	3,14,120	17,563	3,31,683	Grand Total ...	3,14,120	17,563	3,31,683

N.B.—Last Capital Account detailed in the Administrative Accounts for 1906-07. Construction Estimate closed on 31st March 1893—vide Government Resolution No. 1411, dated 12th September 1893. Completion Report approved in Government Resolution No. 1856 dated 9th December 1895.

No. 5.—Account of Indirect Charges for, and to end of, 1919-1920.

Particulars.	Previous.	1919-1920.	Total.
	Rs.	Rs.	Rs.
REVENUE—			
1. Capitalized abatement of Land Revenue ...	6	...	6
2. Leave and Pension Allowances ...	24,389	693	25,082
Total ...	24,395	693	25,088

IRRIGATION BRANCH.

BOMBAY PRESIDENCY.

PUBLIC WORKS DEPARTMENT.
ADMINISTRATIVE ACCOUNTS FOR THE YEAR 1919-1920.
43.—MINOR WORKS AND NAVIGATION.

BHA'TODI TANK.

TANK PROJECT.

No. 3.—Revenue Account for, and to end of, 1919-1920.

Receipts.	TOTAL.			Charges.	TOTAL.		
	Previous.	1919-1920.	Total.		Previous.	1919-1920.	Total.
	Rs.	Rs.	Rs.		Rs.	Rs.	Rs.
I.—DIRECT RECEIPTS.				I.—EXTENSIONS AND IMPROVEMENTS.			
1. Water-rates from Irrigation ...	1,46,458	6,513	1,52,971	1. Head Works ...	1,320	...	1,320
3. Sales of water ...	4	...	4	2. Main Canals and Branches ...	3,515	4,579	8,094
5. Plantations ...	10,303	...	10,493	Total ...	4,835	4,579	9,414
6. Other canal produce ...				190			II.—MAINTENANCE AND REPAIRS.
9. Rents of Buildings ...	181	15	196	1. Head Works ...	20,374	...	20,374
10. Fines ...	315	...	315	2. Main Canals and Branches ...	74,276	1,802	76,078
11. Miscellaneous Receipts ...	25,173	710	25,883	3. Distributaries ...	5,456	...	5,456
Total ...	1,82,434	7,428	1,89,862	Total ...	1,00,106	1,802	1,01,908
II.—INDIRECT RECEIPTS.				III.—COMPENSATION ...	9	...	9
Irrigation share of Land Revenue collected in the Civil Department	IV.—ESTABLISHMENT.			
Revenue on lands irrigated by percolation as per Government Resolution No. 1757, dated 16th October 1891.	43,682	3,256	46,938	1 & 2. Direction and Accounts ...	80,340	1,771	82,111
Increased Land Revenue as per Government Resolution No. 208, dated 30th March 1878...	6,280	146	6,426	3. Executive ...			
Total ...	49,962	3,402	53,364	Total ...	80,340	1,771	82,111
Total, Receipts ...	2,32,396	10,830	2,43,226	V.—TOOLS AND PLANT ...	1,616	238	1,854
Grand Total ...	2,32,396	10,830	2,43,226	VI.—REFUNDS OF REVENUE.	1,265	...	1,265
				Total ...	1,88,171	8,390	1,96,561
				Share of Collection Charges in the Civil Department...	12,176	651	12,827
				Indirect Charges debitable to Revenue Account as per Account No. 5 ...	11,672	248	11,920
				Total, Charges ...	2,12,019	9,289	2,21,308
				Balance Net Revenue ...	20,377	1,541	21,918
				Grand Total ...	2,32,396	10,830	2,43,226

N.B.—Last Capital Account detailed in the Administrative Accounts for 1891-92. Construction Estimate closed on 31st March 1892—Vide Government Resolution No. 1411, dated 12th September 1893. Completion Report approved in Government Resolution No. 1797, dated 19th November 1894.

No. 5.—Account of Indirect Charges for, and to end of, 1919-1920.

Particulars.	Previous.	1919-1920.	Total.
	Rs.	Rs.	Rs.
REVENUE—			
1. Capitalized abatement of Land Revenue ...	102	102
2. Leave and Pension Allowances ...	11,570	248	11,818
Total ...	11,672	248	11,920

IRRIGATION BRANCH.

BOMBAY PRESIDENCY.

PUBLIC WORKS DEPARTMENT.

ADMINISTRATIVE ACCOUNTS FOR THE YEAR 1919-1920.

43.—MINOR WORKS AND NAVIGATION.

KA'SURDI TANK.

TANK PROJECT.

No. 3.—Revenue Account for, and to end of, 1919-1920.

Receipts.	TOTAL.			Charges.	TOTAL.		
	Previous.	1919-1920	Total.		Previous.	1919-1920.	Total.
	Rs.	Rs.	Rs.		Rs.	Rs.	Rs.
I.—DIRECT RECEIPTS.				I.—EXTENSIONS AND IMPROVEMENTS.			
1. Water-rates from Irrigation ...	9,590	1	9,591	2. Main Canals and Branches ...	31	...	31
3. Sales of water .	20	...	20	3. Distributaries ...	80	...	80
5. Plantations ...	2,593	15	2,659	Total ...	111	...	111
6. Other canal produce ...		51			II.—MAINTENANCE AND REPAIRS.		
11. Miscellaneous Receipts ...	6,893	150	7,043	1. Head Works ...	16,696	1,863	18,559
				3. Distributaries ...	3,154	508	3,663
Total ...	19,096	217	19,313	Total ...	19,850	2,372	22,222
II.—INDIRECT RECEIPTS.				IV.—ESTABLISHMENT.			
Irrigation share of Land Revenue collected in the Civil Department	1 & 2. Direction and Accounts ...	11,480	2,125	13,585
				3. Executive ...			
				Total ...	11,460	2,125	13,585
				V.—TOOLS AND PLANT ...	1,703	70	1,773
Total, Receipts ...	19,096	217	19,313	Total ...	33,124	4,567	37,691
				Share of Collection Charges in the Civil Department.	478	...	478
				Indirect Charges debitable to Revenue Account as per Account No. 5 ...	1,731	298	2,029
				Total, Charges ...	35,333	4,865	40,198
				Balance Net Revenue ...	-16,237	-4,648	-20,885
Grand Total ...	19,096	217	19,313	Grand Total ...	19,096	217	19,313

N.B.—Last Capital Account detailed in the Administrative Accounts for 1877-78. Construction Estimate closed on 31st March 1878—Vide Government Resolution No. 1411, dated 12th September 1893. Completion Report approved in Government Resolution No. 997, dated 21st June 1894.

Note.—Loss of revenue due to concessions granted for wheat cultivation during the Rabi season 1916-17—Vide Government Resolution No. A.L.—12327, dated 18th December 1917—Rs. 100.

No. 5.—Account of Indirect Charges for, and to end of, 1919-1920.

Particulars.	Previous.	1919-1920.	Total.
REVENUE—			
2. Leave and Pension Allowances ...	Rs. 1,731	Rs. 298	Rs. 2,029
Total ...	1,731	298	2,029

IRRIGATION BRANCH.

BOMBAY PRESIDENCY.

PUBLIC WORKS DEPARTMENT.
ADMINISTRATIVE ACCOUNTS FOR THE YEAR 1919-1920.
43.—MINOR WORKS AND NAVIGATION.

SHIRSUPHAL TANK.

TANK PROJECT.

No. 3.—Revenue Account for, and to end of, 1919-1920.

Receipts.	Total.			Charges.	Total.		
	Previous.	1919-1920.	Total.		Previous.	1919-1920.	Total.
	Rs.	Rs.	Rs.		Rs.	Rs.	Rs.
I.—DIRECT RECEIPTS.				I.—EXTENSIONS AND IMPROVEMENTS.			
1. Water-rates from Irrigation ...	91,964	5,735	97,699	1. Head Works ...	606	...	606
3. Sales of water ...	3	...	3	3. Distributaries ...	144	...	144
5. Plantations ...	4,758	5,747	10,505	Total ...	750	...	750
6. Other canal produce ...							
10. Fines ...	109	...	109	II.—MAINTENANCE AND REPAIRS.			
11. Miscellaneous Receipts ...	11,372	...	11,372	1. Head Works ...	12,020	849	12,869
Total ...	1,08,206	11,482	1,19,688	2. Main Canals and Branches ...	31,378	116	31,494
				3. Distributaries ...	3,624	517	4,141
				Total ...	47,022	1,482	48,504
II.—INDIRECT RECEIPTS.				IV.—ESTABLISHMENT.			
Irrigation share of Land Revenue collected in the Civil Department.	1 & 2. Direction and Accounts ...	38,808	1,327	40,135
				3. Executive ...			
Total, Receipts ..	1,08,206	11,482	1,19,688	Total ...	38,808	1,327	40,135
				V.—TOOLS AND PLANT ...	2,081	44	2,125
				VI.—REFUNDS OF REVENUE ...	16	...	16
				Total ...	88,677	2,853	91,530
				Share of Collection Charges in the Civil Department ...	4,604	287	4,891
				Indirect Charges debitable to Revenue Account as per Account No. 5 ...	5,475	183	5,661
				Total Charges ...	98,756	3,326	1,02,082
				Balance Net Revenue ...	9,450	8,156	17,606
Grand Total ...	1,08,206	11,482	1,19,688	Grand Total ...	1,08,206	11,482	1,19,688

N.B.—Last Capital Account detailed in the Administrative Accounts for 1895-96. Construction Estimate closed on 31st October 1893. Completion Report approved in Government Resolution No. 328, dated 23rd February 1894.

Note.—Loss of revenue due to concessions granted for wheat cultivation during the Rabi season 1916-17—*Vide* Government Resolution No. A.I.—12927, dated 18th December 1917—Rs. 834.

No. 5.—Account of Indirect Charges for, and to end of, 1919-1920.

Particulars.	Previous.	1919-1920.	Total.
	Rs.	Rs.	Rs.
REVENUE—			
2. Leave and Pension Allowances ...	5,475	186	5,661
Total ...	5,475	186	5,661

IRRIGATION BRANCH.

BOMBAY PRESIDENCY.

PUBLIC WORKS DEPARTMENT.
ADMINISTRATIVE ACCOUNTS FOR THE YEAR 1919-1920.
43.—MINOR WORKS AND NAVIGATION.

BHADALVADI TANK.

TANK PROJECT.

No. 3.—Revenue Account for, and to end of, 1919-1920.

Receipts.	Total.			Charges.	Total.		
	Previous.	1919-1920.	Total.		Previous.	1919-1920.	Total.
	Rs.	Rs.	Rs.	I.—EXTENSIONS AND IMPROVEMENTS.	Rs.	Rs.	Rs.
I.—DIRECT RECEIPTS.				1. Head Works ...	643	...	643
1. Water-rates from Irrigation ...	1,18,005	7,389	1,20,344	3. Distributaries ...	158	...	158
3. Sales of water ...	18	...	18	Total ...	801	...	801
5. Plantations ...	4,786	...	4,911	II.—MAINTENANCE AND REPAIRS.			
6. Other canal produce ...				125		1. Head Works ...	8,173
11. Miscellaneous Receipts ...	2,100	45	2,145	2. Main Canals and Branches ..	336	24	360
Total ...	1,19,909	7,509	1,27,418	3. Distributaries ...	33,382	852	34,234
				Total ..	41,891	1,635	43,526
II.—INDIRECT RECEIPTS.				IV.—ESTABLISHMENT.			
Irrigation share of Land Revenue collected in the Civil Department.	1 & 2. Direction and Accounts... ..	34,278	1,464	35,742
Total, Receipts ...	1,19,909	7,509	1,27,418	3. Executive			
				Total ...	1,892	49	1,941
				V.—TOOLS AND PLANT ...			
				VI.—REFUNDS OF REVENUE	46	...	46
				Total ...	78,908	3,148	82,056
				Share of Collection Charges in the Civil Department	5,648	367	6,015
				Indirect Charges debitable to Revenue Account as per Account No. 5 ...	4,803	205	5,008
				Total, Charges ...	89,359	3,720	93,079
				Balance Net Revenue ...	30,550	3,789	34,339
Grand Total ...	1,19,909	7,509	1,27,418	Grand Total ...	1,19,909	7,509	1,27,418

N.B.—Last Capital Account detailed in the Administrative Accounts for 1895-96. Construction Estimate closed on 31st March 1891—*Vide* Government Resolution No. 1411, dated 12th September 1893. Completion Report approved in Government Resolution No. 827, dated 17th May 1894.

Note—Loss of revenue due to concessions granted for wheat cultivation during the Rabi season 1916-17—*Vide* Government Resolution No. A.I.—12327, dated 18th December 1917—Rs. 224.

No. 5.—Account of Indirect Charges for, and to end of, 1919-1920.

Particulars.	Previous.	1919-1920.	Total.
REVENUE—			
2. Leave and Pension Allowances	Rs. 4,803	Rs. 205	Rs. 5,008
Total ...	4,803	205	5,008

IRRIGATION BRANCH.

BOMBAY PRESIDENCY.

PUBLIC WORKS DEPARTMENT.

ADMINISTRATIVE ACCOUNTS FOR THE YEAR 1919-1920.

43.—MINOR WORKS AND NAVIGATION.

VICTORIA TANK.

TANK PROJECT.

No. 2.—Capital Account for, and to end of, 1919-1920.

Heads of Account.	DIRECT CHARGES.			Cost of Construction as now estimated.	Expenditure against closed estimates.
	Previous.	1919-1920.	Total.		
	Rs.	Rs.	Rs.	Rs.	Rs.
I.—WORKS.					
(1)—Head Works.					
A. Preliminary Expenses	600	...
B. Land	4,052	...	4,052	13,200	...
C. Masonry Works	2,352	2,352	60,033	...
K. Buildings	1,000	...
L. Earth-work	45,690	52	45,742	2,72,099	...
P. Maintenance	696	14	710	712	...
Total, Head Works	50,438	2,418	52,856	3,47,644	...
(2)—Main Canals and Branches.					
A. Preliminary Expenses	200	...
B. Land	80	...
C. Masonry Works	4,500	...
K. Buildings	200	...
L. Earth-work	1,420	...
Total, Main Canals and Branches	6,400	...
Total, I.—Works	50,438	2,418	52,856	3,54,044	...
II.—ESTABLISHMENT.					
1 & 2. Direction and Accounts	10,642	} 509	11,151	} 17,038	} ...
3. Executive				
Total, II.—Establishment	10,642	509	11,151	78,375	...
III.—Tools and Plant	651	72	723	5,111	...
Grand Total	61,731	2,999	64,730	4,37,530	...
V.—Less—Receipts on Capital Account	1,360	164	1,524
Net Outlay	60,371	2,835	63,206	4,37,530	...
APPORTIONMENT.					
Chargeable - to 43.—Minor Works and Navigation	15,667	2,835	18,502	} 4,37,530	} ...
Do. 33.—Famine Relief	44,704	...	44,704		
Total	60,371	2,835	63,206	4,37,530	...

IRRIGATION BRANCH.

BOMBAY PRESIDENCY.

PUBLIC WORKS DEPARTMENT.

ADMINISTRATIVE ACCOUNTS FOR THE YEAR:1919-1920.

43.—MINOR WORKS AND NAVIGATION.

VICTORIA TANK.

TANK PROJECT.

No. 5.—Account of Indirect Charges for, and to end of, 1919-1920.

Particulars.	Previous.	1919-1920.	Total.
	Rs.	Rs.	Rs.
CAPITAL—			
1. Capitalized abatement of Land Revenue	2,463	...	2,463
2. Leave and Pension Allowances	1,491	71	1,562
Total	3,954	71	4,025

No. 6.—Statement comparing Charges to date with Sanctioned Estimates.

Particulars.	CHARGES AGAINST CLOSED SANCTIONS.			CURRENT SANCTIONS.			Total charges to date against old and current Sanctions.	REMARKS.
	Expenditure against construction Estimate.	Expenditure against open Capital Sanctions.	Total.	Charges to date.	Amount of sanctioned Estimate.	Unspent balance of Estimate.		
	Rs.	Rs.	Rs.	Rs.	Rs.	Rs.	Rs.	
DIRECT CHARGES.								
Works	52,856	8,54,044	3,01,189	52,856	Government of India's No. 449-I. of 22nd March 1906—Vide Government Resolution No. 1218 of 6th May 1906.
Establishment	11,151	78,375	67,224	11,151	
Tools and Plant	723	5,111	4,388	723	
Total	64,730	4,37,530	3,72,800	64,730	
Less—Receipts on Capital Account	1,524	...	-1,524	1,524	
Net Total	63,206	4,37,530	3,74,324	63,206	
INDIRECT CHARGES.								
Capitalized abatement of Land Revenue	2,463	12,500	10,037	2,463	
Leave and Pension Allowances	1,562	10,973	9,411	1,562	
Total	4,025	23,473	19,448	4,025	
Grand Total	67,231	4,61,003	3,93,772	67,231	

IRRIGATION BRANCH.

BOMBAY PRESIDENCY.

PUBLIC WORKS DEPARTMENT.

ADMINISTRATIVE ACCOUNTS FOR THE YEAR 1919-1920.

43.—MINOR WORKS AND NAVIGATION,

KOREGAON TANK.

TANK PROJECT.

No. 3.—Revenue Account for, and to end of, 1919-1920.

Receipts.	Total.			Charges.	Total.		
	Previous.	1919-1920.	Total.		Previous.	1919-1920.	Total.
	Rs.	Rs.	Rs.		Rs.	Rs.	Rs.
I.—DIRECT RECEIPTS.				I.—EXTENSIONS AND IMPROVEMENTS.			
1. Water-rates from Irrigation ...	38,349	768	39,117	1. Head Works ...	9,094	2,384	11,478
5. Plantations ...	2,547	52	2,599	2. Main Canals and Branches ...	345	...	345
6. Other canal produce ...				7	...	7	
9. Rents of buildings.	1	...	1	3. Distributaries ...	7	...	7
11. Miscellaneous Receipts ...	366	44	410	Total ...	9,446	2,384	11,830
Total ...	41,263	864	42,127	II.—MAINTENANCE AND REPAIRS.			
II.—INDIRECT RECEIPTS.				1. Head Works ...	8,676	237	8,913
Irrigation share of Land Revenue collected in the Civil Department.	*3,089	...	3,089	2. Main Canals and Branches ...	923	...	923
Total ...	3,089	...	3,089	3. Distributaries ...	8,403	162	8,565
Total Receipts ...	44,352	864	45,216	Total ...	18,002	399	18,401
				IV.—ESTABLISHMENT.			
				1 & 2. Direction and Accounts ...	17,502	1,218	18,820
				3. Executive ...			
				Total ...	17,602	1,218	18,820
				V.—TOOLS AND PLANT ...	651	104	755
				Profit and Loss—			
				VI.—REFUNDS OF REVENUE ...	18	...	18
				Total ...	45,719	4,105	49,824
				Share of Collection Charges in the Civil Department ...	2,268	38	2,306
				Indirect Charges debitable to Revenue Account as per Account No. 5 ...	2,466	171	2,637
				Total Charges ...	50,453	4,314	54,767
				Balance Net Revenue ...	-6,101	-3,450	-9,551
Grand Total ...	44,352	864	45,216	Grand Total ...	44,352	864	45,216

* This amount is to end of January 1879, after which the revenue is credited as direct water-rates.

N.B.—Last Capital Account detailed in the Administrative Accounts for 1890-91. Construction Estimate closed on 31st March 1892—vide Government Resolution No. 1411, dated 12th September 1893. Completion Report approved in Government Resolution No. 654, dated 11th April 1894.

No. 5.—Account of Indirect Charges for, and to end of, 1919-1920.

Particulars.	Previous.	1919-1920.	Total.
	Rs.	Rs.	Rs.
REVENUE—			
2. Leave and Pension Allowances ...	2,466	171	2,637

IRRIGATION BRANCH.

BOMBAY PRESIDENCY:

PUBLIC WORKS DEPARTMENT.
ADMINISTRATIVE ACCOUNTS FOR THE YEAR 1919-1920.

43.—MINOR WORKS AND NAVIGATION.

ASHTI TANK.

TANK PROJECT.

No. 3.—Revenue Account for, and to end of, 1919-1920.

Receipts.	Total.			Charges.	Total.		
	Previous.	1919-1920.	Total.		Previous.	1919-1920.	Total.
	Rs.	Rs.	Rs.		Rs.	Rs.	Rs.
I.—DIRECT RECEIPTS.				I.—EXTENSIONS AND IMPROVEMENTS.			
1. Water-rates from Irrigation ...	2,69,106	{ 30,549 (a)463 }	3,00,118	1. Head Works ...	39,902	132	40,034
3. Sales of water ...	319	...	319	2. Main Canals and Branches ...	5,167	27	5,194
5. Plantations ...		227		3. Distributaries ...	2,234	...	2,234
6. Other canal produce ...	52,241	{ 2,477 }	54,945	Total ...	47,303	159	47,462
9. Rents of Buildings ...	685	10	695	II.—MAINTENANCE AND REPAIRS.			
10. Fines ...	25	...	25	1. Head Works ...	39,903	1,718	41,621
11. Miscellaneous Receipts ...	11,670	-2,387	9,283	2. Main Canals and Branches ...	63,830	1,714	65,544
Total ...	3,34,046	31,339	3,65,385	3. Distributaries ...	5,079	74	5,153
				Total ...	1,08,812	3,506	1,12,318
II.—INDIRECT RECEIPTS				III.—COMPENSATION ...	15	...	15
Irrigation share of Land Revenue collected in the Civil Department.	IV.—ESTABLISHMENT.			
				1 & 2. Direction and Accounts ...	84,323	1,605	85,928
				3. Executive ...			
Total Receipts ...	3,34,046	31,339	3,65,385	Total ...	84,323	1,605	85,928
				V.—TOOLS AND PLANT.	3,016	187	3,153
				Profit and Loss—			
				VI.—REFUNDS OF REVENUE ...	1,029	...	1,029
				Total ...	2,44,898	5,407	2,49,905
				Share of Collection Charges in the Civil Department ...	13,750	{ 1,400 (a)463 }	15,613
				Indirect Charges debit-able to Revenue Account as per Account No. 5 ...	11,974	225	12,199
				Total Charges ...	2,70,222	7,495	2,77,717
				Balance Net Revenue ...	63,824	23,844	87,668
Grand Total ...	3,34,046	31,339	3,65,385	Grand Total ...	3,34,046	31,339	3,65,385

(a) Amount adjusted by credit to water-rates and debit *per contra* on account of collection charges for the revenue realized by the Miraj State.

N.B.—Last Capital Account detailed in the Administrative Accounts for 1901-02. Construction Estimate closed on 31st March 1898—vide Government Resolution No. 1411, dated 12th September 1898. Completion Report approved in Government Resolution No. 490, dated 15th March 1894.

No. 5.—Account of Indirect Charges for, and to end of, 1919-1920.

Particulars.	Previous.	1919-1920.	Total.
	Rs.	Rs.	Rs.
REVENUE—			
1. Capitalized Abatement of Land Revenue ...	107	107
2. Leave and Pension Allowances ...	11,867	225	12,092
Total ...	11,974	225	12,199

IRRIGATION BRANCH.

BOMBAY PRESIDENCY.

PUBLIC WORKS DEPARTMENT.

ADMINISTRATIVE ACCOUNTS FOR THE YEAR 1919-1920.

43.—MINOR WORKS AND NAVIGATION.

PA'THARI TANK.

TANK PROJECT.

No. 3.—Revenue Account for, and to end of, 1919-1920.

Receipts.	TOTAL.			Charges.	TOTAL.		
	Previous.	1919-1920.	Total.		Previous.	1919-1920.	Total.
I.—DIRECT RECEIPTS.	Rs.	Rs.	Rs.	I.—EXTENSIONS AND IMPROVEMENTS.	Rs.	Rs.	Rs.
1. Water-rates from Irrigation ...	57,594	6,175	63,769	1. Head Works ...	729	...	729
3. Sales of water ...	920	2,005	2,925	2. Main Canals and Branches ...	463	...	463
5. Plantations ...	88	...	88	Total ...	1,192	...	1,192
6. Other canal produce ...	1,547	134	1,681	II.—MAINTENANCE AND REPAIRS.			
9. Rents of Buildings	1	...	1	1. Head Works ...	5,851	453	6,304
11. Miscellaneous Receipts ...	435	95	530	2. Main Canals and Branches ...	6,005	530	6,535
Total ...	60,585	8,409	68,994	3. Distributaries ...	1,218	93	1,311
				Total ...	13,074	1,106	14,180
				IV.—ESTABLISHMENT.			
				1 & 2. Direction and Accounts ...	6,815	485	7,300
				3. Executive ...			
				Total ...	6,815	485	7,300
				V.—TOOLS AND PLANT...	914	41	955
				VI.—REFUNDS OF REVENUE ...	4	...	4
II.—INDIRECT RECEIPTS.				Suspense Account ..	-46	...	-46
Irrigation share of Land Revenue collected in the Civil Department.	Total ...	21,953	1,632	23,585
Total, Receipts ...	60,585	8,409	68,994	Share of Collection Charges in the Civil Department ...	2,902	409	3,311
				Indirect Charges debitable to Revenue Account as per Account No. 5 ...	954	68	1,022
				Total, Charges ...	25,809	2,109	27,918
				Balance Net Revenue ...	34,776	6,800	41,076
Grand Total ...	60,585	8,409	68,994	Grand Total ..	60,585	8,409	68,994

N.B.—Last Capital Account detailed in the Administrative Accounts for 1915-16.
Construction Estimate closed on 31st March 1909—vide Government Resolution No. 1654, dated 6th July 1902.
Completion Report approved in Government Resolution No. 2452, dated 22nd November 1910.

No. 5.—Account of Indirect Charges for, and to end of, 1919-1920.

Particulars.	Previous.	1919-1920.	Total.
REVENUE—	Rs.	Rs.	Rs.
2. Leave and Pension Allowances ...	954	68	1,022

IRRIGATION BRANCH.

BOMBAY PRESIDENCY.

PUBLIC WORKS DEPARTMENT.

ADMINISTRATIVE ACCOUNTS FOR THE YEAR 1919-1920.

43.—MINOR WORKS AND NAVIGATION.

REVA'RI CANAL.

CANAL PROJECT.

No. 3.—Revenue Account for, and to end of, 1919-1920.

Receipts.	TOTAL.			Charges.	TOTAL.		
	Previous.	1919-1920.	Total.		Previous.	1919-1920.	Total.
	Rs.	Rs.	Rs.		Rs.	Rs.	Rs.
I.—DIRECT RECEIPTS.				I.—EXTENSIONS AND IMPROVEMENTS.			
1. Water-rates from Irrigation ...	1,94,276	1,226	1,95,502	1. Head Works ...	510	...	510
3. Sales of water ...	11	...	11	2. Main Canals and Branches ...	1,117	...	1,117
5. Plantations ...	6,301	39	6,340	Total ...	1,627	...	1,627
6. Other canal produce ...		4			II.—MAINTENANCE AND REPAIRS.		
9. Rents of Buildings ...	866	30	896	1. Head Works ...	1,568	...	1,568
10. Fines ...	101	...	101	2. Main Canals and Branches ...	55,883	1,104	56,987
11. Miscellaneous Receipts ...	4	...	4	3. Distributaries ...	270	...	270
Total ...	2,01,559	1,295	2,02,854	Total ...	57,721	1,104	58,825
				IV.—ESTABLISHMENT.			
II.—INDIRECT RECEIPTS.				1 & 2. Direction and Accounts ...	39,371	599	39,970
Irrigation share of Land Revenue collected in the Civil Department	3. Executive		
Total, Receipts ...	2,01,559	1,295	2,02,854	Total ...	39,371	599	39,970
				V.—TOOLS AND PLANT ...	1,794	38	1,832
				Profit and Loss—			
				VI.—REFUNDS OF REVENUE ...	19	...	19
				Total ...	1,00,532	1,741	1,02,273
				Share of Collection Charges in the Civil Department ...	9,679	61	9,740
				Indirect Charges debitable to Revenue Account as per Account No. 5 ...	6,576	84	6,660
				Total, Charges ...	1,16,787	1,886	1,18,673
				Balance Net Revenue ...	84,772	—591	84,181
Grand Total ...	2,01,559	1,295	2,02,854	Grand Total ...	2,01,559	1,295	2,02,854

N.B.—Last Capital Account detailed in the Administrative Accounts for 1895-96. Construction Estimate closed on 31st March 1898—*vide* Government Resolution No. 1411, dated 12th September 1893. Completion Report approved in Government Resolution No. 489, dated 15th March 1895.

No. 5.—Account of Indirect Charges for, and to end of, 1919-1920.

Particulars.	Previous.	1919-1920.	Total.
REVENUE—	Rs.	Rs.	Rs.
2. Leave and Pension Allowances ...	6,576	84	6,660

IRRIGATION BRANCH.

BOMBAY PRESIDENCY.

PUBLIC WORKS DEPARTMENT.

ADMINISTRATIVE ACCOUNTS FOR THE YEAR 1919-1920.

43.—MINOR WORKS AND NAVIGATION.

UPPER MAN RIVER WORKS.

TANK PROJECT.

No. 3.—Revenue Account for, and to end of, 1919-1920.

Receipts.	TOTAL.			Charges.	TOTAL.		
	Previous.	1919-1920.	Total.		Previous.	1919-1920.	Total.
	Rs.	Rs.	Rs.		Rs.	Rs.	Rs.
I.—DIRECT RECEIPTS				I.—EXTENSIONS AND IMPROVEMENTS.			
1. Water-rates from Irrigation ...	1,47,478	6,809	1,54,282	1. Head Works ...	20,355	1,461	21,816
3. Sales of water ...	6	...	6	3. Distributaries ...	170	...	170
5. Plantations	Total ...	20,525	1,461	21,986
6. Other canal produce. } 8,136	...	71	8,207	II.—MAINTENANCE AND REPAIRS.			
9. Rents of Buildings... } 1,002	1,002	1. Head Works ...	15,842	1,157	16,999
10. Fines ... } 3	3	2. Main Canals and Branches ...	3,339	2,016	5,355
11. Miscellaneous Receipts ... } 350	4	354		3. Distributaries ...	71,694	575	72,269
Total ...	1,56,970	6,884	1,63,854	Total ...	90,875	3,748	94,623
				III.—COMPENSATION ...	1	...	1
II.—INDIRECT RECEIPTS.				Profit and Loss—			
Irrigation share of Land Revenue collected in the Civil Department.	IV.—ESTABLISHMENT.			
				1 & 2. Direction and Accounts... ...	53,301	2,831	56,132
				3. Executive
Total, Receipts ...	1,56,970	6,884	1,63,854	Total ...	58,301	2,831	56,132
				V.—TOOLS AND PLANT ...	3,147	181	3,328
				VI.—REFUNDS OF REVENUE ...	167	...	167
				Total ...	1,68,016	8,221	1,76,237
				Share of Collection Charges in the Civil Department ...	7,365	340	7,705
				Indirect Charges debitable to Revenue Account as per Account No. 5... ...	8,040	356	8,396
Grand Total ...	1,56,970	6,884	1,63,854	Total, Charges ...	1,83,421	8,917	1,92,338
				Balance Net Revenue ...	-26,451	-2,033	-28,484
				Grand Total ...	1,56,970	6,884	1,63,854

N.B.—Last Capital Account detailed in the Administrative Accounts for 1900-01. Construction Estimate closed on 31st March 1892—vide Government Resolution No. 1411, dated 12th September 1898. Completion Report approved in Government Resolution No. 815, dated 22nd May 1895.

No. 5.—Account of Indirect Charges for, and to end of, 1919-1920.

Particulars.	Previous.	1919-1920.	Total.
	Rs.	Rs.	Rs.
REVENUE—			
1. Capitalized Abatement of Land Revenue.	24	...	24
2. Leave and Pension Allowances ...	8,016	356	8,372
Total ...	8,040	356	8,396

IRRIGATION BRANCH.

BOMBAY PRESIDENCY.

PUBLIC WORKS DEPARTMENT.

ADMINISTRATIVE ACCOUNTS FOR THE YEAR 1919-1920.

43.—MINOR WORKS AND NAVIGATION.

YERLA RIVER IRRIGATION WORKS.

TANK PROJECT.

No. 3.—Revenue Account for, and to end of, 1919-1920.

Receipts.	Total.			Charges.	Total.		
	Previous.	1919-1920.	Total.		Previous.	1919-1920.	Total.
I.—DIRECT RECEIPTS.	Rs.	Rs.	Rs.	I.—EXTENSIONS AND IMPROVEMENTS.	Rs.	Rs.	Rs.
1. Water-rates from Irrigation ...	4,20,763	22,431	4,43,197	1. Head Works ...	47,369	...	47,369
3. Sales of water ...	23	...	23	2. Main Canals and Branches ...	965	...	965
5. Plantations ...	26,104	688	26,742	Total ...	48,334	...	48,334
6. Other canal produce ...				934	...	934	II.—MAINTENANCE AND REPAIRS.
9. Rents of Buildings ...	120	...	120	1. Head Works ...	39,859	885	40,744
10. Fines ...	1,831	18	1,849	2. Main Canals and Branches ...	1,18,254	3,698	1,21,947
11. Miscellaneous Receipts ...				3. Distributaries ...	25,155	768	25,923
Total ...	4,49,778	23,087	4,72,865	Total ...	1,83,268	5,346	1,88,614
II.—INDIRECT RECEIPTS				IV.—ESTABLISHMENT.			
Irrigation share of Land Revenue collected in the Civil Department.	1 & 2. Direction and Accounts ...	1,08,648	2,905	1,09,553
				3. Executive ...			
Total, Receipts ...	4,49,778	23,087	4,72,865	Total ...	1,08,648	2,905	1,09,553
				V.—TOOLS AND PLANT ...	3,989	186	4,175
				Profit and Loss—			
				VI.—REFUNDS OF REVENUE	71	...	71
				Total ...	3,42,310	8,437	3,50,747
				Share of Collection Charges in the Civil Department ...	21,083	1,122	22,155
				Indirect Charges debitable to Revenue Account as per Account No. 5 ...	16,135	407	16,542
				Total, Charges ...	3,79,478	9,966	3,89,444
				Balance Net Revenue ...	70,300	13,121	83,421
Grand Total ...	4,49,778	23,087	4,72,865	Grand Total ...	4,49,778	23,087	4,72,865

N.B.—Last Capital Account detailed in the Administrative Accounts for 1907-08. Construction Estimate closed on 31st March 1896—*vide* Government Resolution No. 636, dated 12th May 1896. Completion Report approved in Government Resolution No. 1419, dated 8th October 1897.

No. 5.—Account of Indirect Charges for, and to end of, 1919-1920.

Particulars.	Previous.	1919-1920.	Total.
REVENUE—	Rs.	Rs.	Rs.
2. Leave and Pension Allowances ...	16,135	407	16,542

IRRIGATION BRANCH.

BOMBAY PRESIDENCY.

PUBLIC WORKS DEPARTMENT.
ADMINISTRATIVE ACCOUNTS FOR THE YEAR 1919-1920.
43.—MINOR WORKS AND NAVIGATION.

CHIKHLI CANAL.

TANK PROJECT.

No. 3.—Revenue Account for, and to end of, 1919-1920.

Receipts.	Total.			Charges.	Total.		
	Previous.	1919-1920.	Total.		Previous.	1919-1920.	Total.
	Rs.	Rs.	Rs.		Rs.	Rs.	Rs.
I.—DIRECT RECEIPTS.				I.—EXTENSIONS AND IMPROVEMENTS.			
1. Water-rates from Irrigation ...	65,065	1,385	66,450	1. Head Works ...	968	...	968
3. Sales of water ...	1	...	1	2. Main Canals and Branches... ...	553	...	553
5. Plantations	5,651	...	5,694	Total ...	1,521	...	1,521
6. Other canal produce ...				43			
9. Rents of buildings.	50	...	50	II.—MAINTENANCE AND REPAIRS.			
11. Miscellaneous Receipts ...	80	...	80	1. Head Works ...	1,166	...	1,166
Total ...	70,847	1,428	72,275	2. Main Canals and Branches... ...	32,208	234	32,442
				Total ...	33,374	234	33,608
II.—INDIRECT RECEIPTS.				IV.—ESTABLISHMENT.			
Irrigation share of Land Revenue collected in the Civil Department	1 & 2. Direction and Accounts ...	21,356	128	21,484
				3. Executive ...			
Total, Receipts ...	70,847	1,428	72,275	Total ...	21,356	128	21,484
				V.—TOOLS AND PLANT ...	482	8	490
				Profit and Loss.—			
				VI.—REFUNDS OF REVENUE ...	158	...	158
				Total ...	56,891	870	57,261
				Share of Collection Charges in the Civil Department ...	3,258	69	3,327
				Indirect Charges debitable to Revenue Account as per Account No. 5 ...	3,534	18	3,552
				Total, Charges ...	63,688	457	64,140
				Balance Net Revenue ...	7,164	971	8,135
Grand Total ...	70,847	1,428	72,275	Grand Total ...	70,847	1,428	72,275

N. B.—Last Capital Account detailed in the Administrative Accounts for 1882-83. Construction Estimate closed on 31st March 1883—vide Government Resolution No. 1411, dated 12th September 1893. Completion Report approved in Government Resolution No. 439, dated 15th March 1895.

No. 5.—Account of Indirect Charges for, and to end of, 1919-1920.

Particulars.	Previous.	1919-1920	Total.
	Rs.	Rs.	Rs.
REVENUE—			
2. Leave and Pension Allowances ...	3,534	18	3,552

IRRIGATION BRANCH.

BOMBAY PRESIDENCY.

PUBLIC WORKS DEPARTMENT.

ADMINISTRATIVE ACCOUNTS FOR THE YEAR 1919-1920.

43.—MINOR WORKS AND NAVIGATION.

MAIN TANK.

TANK PROJECT.

No. 3.—Revenue Account for, and to end of, 1919-1920.

Receipts.	Total.			Charges.	Total.		
	Previous.	1919-1920.	Total.		Previous.	1919-1920.	Total.
I.—DIRECT RECEIPTS.	Rs.	Rs.	Rs.	I.—EXTENSIONS AND IMPROVEMENTS.	Rs.	Rs.	Rs.
1. Water-rates from Irrigation ...	2,31,346	6,994	2,38,340	1. Head Works ...	16,811	...	16,811
5. Plantations ...	8,394	...	8,668	2. Main Canal and Branches	467	467
6. Other canal produce ...				274	123	123	
9. Rents of Buildings ...	319	...	319	* Total ...	16,934	467	17,401
10. Fines ...	54	...	54	II.—MAINTENANCE AND REPAIRS.			
11. Miscellaneous Receipts ...	258	...	258	1. Head Works ...	13,392	1,122	14,514
Total ...	2,40,371	7,268	2,47,639	2. Main Canals and Branches ...	954	1,197	2,151
				3. Distributaries ...	66,694	1,064	67,758
				Total ...	81,040	3,383	84,423
II.—INDIRECT RECEIPTS.				IV.—ESTABLISHMENT.			
Irrigation share of Land Revenue collected in the Civil Department.	1 & 2. Direction and Accounts ...	49,133	2,093	51,226
Total, Receipts ...	2,40,371	7,268	2,47,639	3. Executive ...			
				Total ...	49,133	2,093	51,226
				V.—TOOLS AND PLANT...	2,357	134	2,491
				Profit and Loss—			
				VI.—REFUNDS OF REVENUE ...	104	...	104
				Total ...	1,49,568	8,077	1,55,645
				Share of Collection Charges in the Civil Department ...	11,572	350	11,922
				Indirect Charges debitable to Revenue Account as per Account No. 5 ...			
				Total, Charges ...	1,68,680	6,720	1,75,400
				Balance Net Revenue ...	71,691	548	72,239
Grand Total ...	2,40,371	7,268	2,47,639	Grand Total ...	2,40,371	7,268	2,47,639

N.B.—Last Capital Account detailed in the Administrative Accounts for 1906-07. Construction Estimate closed on 31st March 1892—vide Government Resolution No. 1411, dated 12th September 1893. Completion Report approved in Government Resolution No. 815, dated 22nd May 1895.

No. 5.—Account of Indirect Charges for, and to end of, 1919-1920.

Particulars.	Previous.	1919-1920.	Total.
	Rs.	Rs.	Rs.
REVENUE—			
1. Capitalized Abatement of Land Revenue ...	288	288
2. Leave and Pension Allowances ...	7,252	293	7,545
Total ...	7,540	293	7,833

IRRIGATION BRANCH.

BOMBAY PRESIDENCY.

PUBLIC WORKS DEPARTMENT.

ADMINISTRATIVE ACCOUNTS FOR THE YEAR 1919-1920.

43.—MINOR WORKS AND NAVIGATION.

MUCHKUNDI TANK.

TANK PROJECT.

No. 3.—Revenue Account for, and to end of, 1919-1920.

Receipts.	Total.			Charges.	Total.		
	Previous.	1919-1920.	Total.		Previous.	1919-1920.	Total.
	Rs.	Rs.	Rs.		Rs.	Rs.	Rs.
I.—DIRECT RECEIPTS.				I.—EXTENSIONS AND IMPROVEMENTS.			
1. Water-rates from Irrigation ...	1,855	...	1,855	1. Head Works ...	410	...	410
3. Sales of Water ...	330	...	330	2. Main Canals and Branches ...	511	...	511
5. Plantations ...	16,181	18	16,199	Total ...	921	...	921
6. Other canal produce ...				1	...	1	
10. Fines ...	1	...	1	II.—MAINTENANCE AND REPAIRS.			
11. Miscellaneous Receipts ...	1,771	...	1,771	1. Head Works ...	5,084	...	5,084
Total ...	20,138	18	20,156	2. Main Canals and Branches ...	4,677	454	5,131
				Total ...	9,761	454	10,215
II.—INDIRECT RECEIPTS.				IV.—ESTABLISHMENT.			
Irrigation share of Land Revenue collected in the Civil Department	1 & 2. Direction and Accounts ...	4,003	201	4,204
				3. Executive ...			
Total, Receipts ...	20,138	18	20,156	Total ...	4,003	201	4,204
				V.—TOOLS AND PLANT...	136	16	152
				Total ...	14,821	671	15,492
				Share of Collection Charges in the Civil Department ...	114	...	114
				Indirect Charges debitable to Revenue Account as per Account No. 5 ...	558	28	586
				Total, Charges ...	15,493	699	16,192
				Balance Net Revenue ...	4,645	-681	3,964
Grand Total ...	20,138	18	20,156	Grand Total ...	20,138	18	20,156

N.B.—Last Capital Account detailed in the Administrative Accounts for 1890-1891. Construction Estimate closed on 31st March 1891—*vide* Government Resolution No. 1411, dated 12th September 1893. Completion Report approved in Government Resolution No. 662, dated 12th April 1894.

No. 5.—Account of Indirect Charges for, and to end of, 1919-1920.

Particulars.	Previous.	1919-1920.	Total.
	Rs.	Rs.	Rs.
REVENUE—			
2. Leave and Pension Allowances ...	558	28	586

IRRIGATION BRANCH.

BOMBAY PRESIDENCY.

PUBLIC WORKS DEPARTMENT.

ADMINISTRATIVE ACCOUNTS FOR THE YEAR 1919-1920.

43.—MINOR WORKS AND NAVIGATION.

GADIKERI TANK.

TANK PROJECT.

No. 3.—Revenue Account for, and to end of, 1919-1920.

Receipts.	Total.			Charges.	Total.		
	Previous.	1919-1920.	Total.		Previous.	1919-1920.	Total.
	Rs.	Rs.	Rs.		Rs.	Rs.	Rs.
I.—DIRECT RECEIPTS				I.—EXTENSIONS AND IMPROVEMENTS
1. Water-rates from Irrigation ...	8,959	...	8,959				
5. Plantation ...	84	...	84	II.—MAINTENANCE AND REPAIRS.			
6. Other canal produce... }							
Total ...	9,043	...	9,043	1. Head Works ...	8,228	110	8,338
II.—INDIRECT RECEIPTS.				IV.—ESTABLISHMENT.			
Irrigation share of Land Revenue collected in the Civil Department ...	74,128	2,061	76,189	1 & 2. Direction and Accounts ...	1,904	49	1,953
				3. Executive ...			
Total, Receipts ...	83,171	2,061	85,232	Total ..	1,904	49	1,953
				V.—TOOLS AND PLANT ...	35	4	39
				VI.—REFUNDS OF REVENUE	2,021	...	2,021
				Total ...	12,188	163	12,351
Carried over ...	83,171	2,061	85,232	Carried over ...	12,188	163	12,351

IRRIGATION BRANCH.

BOMBAY PRESIDENCY.

PUBLIC WORKS DEPARTMENT.

ADMINISTRATIVE ACCOUNTS FOR THE YEAR 1919-1920.

43.—MINOR WORKS AND NAVIGATION.

GADIKERI TANK.

TANK PROJECT.

No. 3.—Revenue Account for, and to end of, 1919-1920—contd.

Receipts.	Total.			Charges.	Total.		
	Previous.	1919-1920.	Total.		Previous.	1919-1920.	Total.
	Rs.	Rs.	Rs.		Rs.	Rs.	Rs.
Brought forward ...	83,171	2,061	85,232	Brought forward ...	12,183	163	12,351
				Share of Collection Charges in the Civil Department .	8,312	206	8,518
				Indirect Charges debitable to Revenue Account as per Account No. 5 ...	266	7	273
				Total, Charges ...	20,766	376	21,142
				Balance Net Revenue ...	62,405	1,685	64,090
Grand Total ...	83,171	2,061	85,232	Grand Total ...	83,171	2,061	85,232

N.B.—Last Capital Account detailed in the Administrative Accounts for 1905-1906. Construction Estimate closed on 31st March 1893
—vide Government Resolution No. 1411, dated 12th September 1893. Completion Report approved in Government Resolution
No. 101, dated 18th January 1894.

No. 5.—Account of Indirect Charges for, and to end of, 1919-1920.

Particulars.	Previous.	1919-1920.	Total.
	Rs.	Rs.	Rs.
REVENUE—			
2. Leave and Pension Allowances	266	7	273

IRRIGATION BRANCH

BOMBAY PRESIDENCY.

PUBLIC WORKS DEPARTMENT.

ADMINISTRATIVE ACCOUNTS FOR THE YEAR 1919-1920.

43.—MINOR WORKS AND NAVIGATION.

GOKA'K CANAL—FIRST SECTION AND STORAGE WORKS.

CANAL PROJECT.

No. 3.—Revenue Account for, and to end of, 1919-1920.

Receipts.	Total.			Charges.	Total.		
	Previous.	1919-1920.	Total.		Previous.	1919-1920.	Total.
I.—DIRECT RECEIPTS.	Rs.	Rs.	Rs.	I.—EXTENSIONS AND IMPROVEMENTS.	Rs.	Rs.	Rs.
1. Water-rates from Irrigation ...	7,91,916	43,970	8,35,886	1. Head Works ...	6,552	861	7,413
3. Sales of water ...	6,894	429	7,323	2. Main Canals and Branches ...	1,134	...	1,134
5. Plantations ...	28,296	1,433	29,729	Total ...	7,685	861	8,547
6. Other canal produce.							
7. Water-power ...	3,80,594	14,313	3,94,907	II.—MAINTENANCE AND REPAIRS.			
9. Rents of Buildings.	875	27	902	1. Head Works ...	67,363	2,952	70,315
10. Fines ...	44	...	44	2. Main Canals and Branches ...	37,411	799	38,210
11. Miscellaneous Receipts ...	23,465	2,093	25,558	3. Distributaries ...	24,580	1,186	26,066
Total ...	12,32,084	62,265	12,94,349	4. Drainage and Protective Works	30	30
II.—INDIRECT RECEIPTS				Total ...	1,29,654	4,967	1,34,621
Irrigation share of Land Revenue collected in the Civil Department.	IV.—ESTABLISHMENT.			
Total, Receipts ...	12,32,084	62,265	12,94,349	1 & 2. Direction and Accounts ...	1,08,483	4,606	1,13,089
				3. Executive ...			
				Total ...	1,08,483	4,606	1,13,089
				V.—TOOLS AND PLANT...	9,784	203	9,937
				VI.—REFUNDS OF REVENUE ..	3,362	59	3,421
				Total ...	2,58,919	10,696	2,69,615
				Share of Collection Charges in the Civil Department ...	44,438	2,251	46,689
				Indirect Charges debit-able to Revenue Account as per Account No. 5 ...	15,187	645	15,832
				Total, Charges ...	3,18,544	13,592	3,32,136
				Balance Net Revenue ..	9,13,540	48,673	9,62,213
Grand Total ...	12,32,084	62,265	12,94,349	Grand Total ...	12,32,084	62,265	12,94,349

N. B.—Last Capital Account detailed in the Administrative Accounts for 1906-07 and No. 6 in 1909-1910. Construction Estimate closed on 31st March 1897—vide Government Resolution No. 1393, dated 2nd October 1897. Completion Report approved in Government Resolution No. 327, dated 10th February 1900.

(a) Includes Rs. 24,862, adjusted by journal entry pertaining to the third hatch.

IRRIGATION BRANCH. BOMBAY PRESIDENCY.
PUBLIC WORKS DEPARTMENT.

ADMINISTRATIVE ACCOUNTS FOR THE YEAR 1919-1920.

49.—IRRIGATION WORKS.

43.—MINOR WORKS AND NAVIGATION.

GOKAK CANAL—FIRST SECTION AND STORAGE WORKS.

CANAL PROJECT.

No. 4.—Interest Account for, and to end of, 1919-1920.

	Amount.		Amount.
	Rs.		Rs.
Total Interest charges to end of 1918-1919.	5,63,773	Net Revenue realized to end of 1918-1919.	3,743
Interest charges for the year 1919-1920 ...	13,662	Do. during 1919-1920
		Balance net interest charges ...	3,743
			5,73,692
Total ...	5,77,435	Total ...	5,77,435

Note—Interest on outlay charged to 85—Protective Irrigation Works as per Government of India No. 4-A.I., dated 19th January 1891.

No. 5.—Account of Indirect Charges for, and to end of, 1919-1920.

Particulars.	Previous.	1919-1920.	Total.
	Rs.	Rs.	Rs.
REVENUE—			
2. Leave and Pension Allowances ...	15,187	645	15,832

IRRIGATION BRANCH.

BOMBAY PRESIDENCY.

PUBLIC WORKS DEPARTMENT.

ADMINISTRATIVE ACCOUNTS FOR THE YEAR 1919-1920.

43.—MINOR WORKS AND NAVIGATION.

DAMBAL TANK.

TANK PROJECT.

No. 3.—Revenue Account for, and to end of, 1919-1920.

Receipts.	Total.			Charges.	Total.		
	Previous.	1919-1920.	Total.		Previous.	1919-1920.	Total.
	Rs.	Rs.	Rs.		Rs.	Rs.	Rs.
I.—DIRECT RECEIPTS.				I.—EXTENSIONS AND IMPROVEMENTS.			
1. Water-rates from Irrigation ...	18,714	1,230	19,944	1. Head Works ...	634	...	634
5. Plantations ...	13,474	...	18,946	II.—MAINTENANCE AND REPAIRS.			
6. Other canal produce ...		472			1. Head Works ...	14,898	...
11. Miscellaneous receipts ...	384	...	384	2. Main Canals and Branches	1,325	1,325
				3. Distributaries ...	670	...	670
				Total ...	15,568	1,325	16,893
Total ...	32,572	1,702	34,274	IV.—ESTABLISHMENT.			
				1 & 2. Direction and Accounts ...	15,215	1,101	16,316
				3. Executive ...			
				Total ...	15,215	1,101	16,316
II.—INDIRECT RECEIPTS.				V.—TOOLS AND PLANT ...	41	46	87
Irrigation share of Land Revenue collected in the Civil Department.	33,098	916	34,014	VI.—REFUNDS OF REVENUE ...	126	...	126
				Total ...	31,584	2,472	34,056
Total, Receipts ...	65,670	2,618	68,288	Share of Collection Charges in the Civil Department ...	4,427	153	4,580
				Indirect Charges debitable to Revenue Account as per Account No. 5 ...	2,262	154	2,416
				Total, Charges ...	38,273	2,779	41,052
				Balance Net Revenue...	27,397	-161	27,236
Grand Total ...	65,670	2,618	68,288	Grand Total ...	65,670	2,618	68,288

N.B.—Last Capital Account detailed in the Administrative Accounts for 1885-86.

Construction Estimate closed on 31st March 1886—vide Government Resolution No. 1411, dated 12th September 1893.

Completion Report approved in Government Resolution No. 1188; dated 16th July 1894.

No. 5.—Account of Indirect Charges for, and to end of, 1919-1920..

Particulars.	Previous.	1919-1920.	Total.
	Rs.	Rs.	Rs.
REVENUE—			
1. Capitalized Abatement of Land Revenue ...	124	124
2. Leave and Pension Allowances ...	2,138	154	2,292
Total ...	2,262	154	2,416

IRRIGATION BRANCH.

BOMBAY PRESIDENCY.

PUBLIC WORKS DEPARTMENT.
ADMINISTRATIVE ACCOUNTS FOR THE YEAR 1919-1920.
43.—MINOR WORKS AND NAVIGATION.

• MEDLEBI TANK.
TANK PROJECT.

No. 3.—Revenue Account for, and to end of, 1919-1920.

Receipts.	Total.			Charges.	Total.		
	Previous.	1919-1920	Total.		Previous.	1919-1920.	Total.
	Rs.	Rs.	Rs.		Rs.	Rs.	Rs.
I.—DIRECT RECEIPTS.				I.—EXTENSIONS AND IMPROVEMENTS.			
1. Water-rates from Irrigation ...	18,795	755	19,550	1. Head Works ...	141	...	141
5. Plantations ...	1,638	...	1,902	II.—MAINTENANCE AND REPAIRS.			
6. Other canal produce ...				264		1. Head Works ...	13,862
11. Miscellaneous Receipts ...	98	...	98	2. Main Canals and Branches ...	24	178	209
Total ...	20,526	1,019	21,545	3. Distributaries ...	2,191	...	2,191
				Total ...	16,077	178	16,255
II.—INDIRECT RECEIPTS.				IV.—ESTABLISHMENT.			
Irrigation share of Land Revenue collected in the Civil Department.	1 & 2. Direction and Accounts ...	13,659	148	13,807
				3. Executive ...			
Total, Receipts ...	20,526	1,019	21,545	Total ...	13,659	148	13,807
				V.—TOOLS AND PLANT ..	20	6	26
				VI.—REFUNDS OF REVENUE	299	...	299
				Total ...	30,196	832	30,528
				Share of Collection Charges in the Civil Department ...	939	98	977
				Indirect Charges debitable to Revenue Account as per Account No. 5 ...	1,911	21	1,932
				Total, Charges ...	33,046	891	33,437
				Balance Net Revenue ...	-12,520	628	-11,892
Grand Total ...	20,526	1,019	21,545	Grand Total ...	20,526	1,019	21,545

N. B.—Last Capital Account detailed in the Administrative Accounts for 1886-88. Construction Estimate closed on 31st March 1888—vide Government Resolution No. 1411, dated 12th September 1898. Completion Report approved in Government Resolution No. 1138, dated 16th July 1894.

No. 5.—Account of Indirect Charges for, and to end of, 1919-1920.

Particulars.	Previous.	1919-1920.	Total.
	Rs.	Rs.	Rs.
REVENUE—			
2. Leave and Pension Allowances ...	1,911	21	1,932

IRRIGATION BRANCH.

BOMBAY PRESIDENCY.

PUBLIC WORKS DEPARTMENT.

ADMINISTRATIVE ACCOUNTS FOR THE YEAR 1919-1920.

43.—MINOR WORKS AND NAVIGATION.

MADAG TANK.

TANK PROJECT.

No. 3.—Revenue Account for, and to end of, 1919-1920.

Receipts.	Total.			Charges.	Total.		
	Previous.	1919-1920.	Total.		Previous.	1919-1920.	Total.
	Rs.	Rs.	Rs.		Rs.	Rs.	Rs.
I.—DIRECT RECEIPTS.				I.—EXTENSIONS AND IMPROVEMENTS.			
1. Water-rates from Irrigation ...	97,533	3,584	1,01,117	2. Main Canals and Branches ...	1,537	...	1,537
5 Plantations ...	7,319	...	7,585	II.—MAINTENANCE AND REPAIRS.			
6. Other canal produce ...		266			1 Head Works ...	2,687	...
11. Miscellaneous Receipts ...	328	...	328	2. Main Canals and Branches ...	48,677	396	49,073
Total ...	1,05,180	3,850	1,09,030	Total ...	51,364	396	51,760
II.—INDIRECT RECEIPTS.				IV.—ESTABLISHMENT.			
Irrigation share of Land Revenue collected in the Civil Department.	1 & 2. Direction and Accounts ...	36,484	329	36,813
				3 Executive ...			
Total, Receipts ...	1,05,180	3,850	1,09,030	Total ...	36,484	329	36,813
				V.—TOOLS AND PLANT ...	588	14	597
				Total ...	89,968	739	90,707
				Share of Collection Charges in the Civil Department	4,901	179	5,080
				Indirect Charges debitabl to Revenue Account as per Account No. 5 ...	5,740	46	5,786
				Total, Charges ...	1,00,609	964	1,01,573
				Balance Net Revenue ..	4,571	2,886	7,457
Grand Total ...	1,05,180	3,850	1,09,030	Grand Total ..	1,05,180	3,850	1,09,030

N.B.—Last Capital Account detailed in the Administrative Accounts for 1888-89. Construction Estimate closed on 31st March 1889—vide Government Resolution No. 1411, dated 12th September 1893. Completion Report approved in Government Resolution No., 1138, dated 18th July 1894.

No. 5.—Account of Indirect Charges for, and to end of, 1919-1920.

Particulars.	Previous.	1919-1920.	Total.
	Rs.	Rs.	Rs.
REVENUE—			
2. Leave and Pension Allowances...	5,740	46	5,786

IRRIGATION BRANCH.

BOMBAY PRESIDENCY.

PUBLIC WORKS DEPARTMENT.
ADMINISTRATIVE ACCOUNTS FOR THE YEAR 1919-1920.
43.—MINOR WORKS AND NAVIGATION.

ASUNDI TANK.

TANK PROJECT.

No. 3.—Revenue Account for, and to end of, 1919-1920.

Receipts.	Total.			Charges.	Total.		
	Previous.	1919-1920.	Total.		Previous.	1919-1920.	Total.
	Rs.	Rs.	Rs.		Rs.	Rs.	Rs.
I.—DIRECT RECEIPTS.				I.—EXTENSIONS AND IMPROVEMENTS.			
1. Water-rates from Irrigation ...	18,075	...	18,075	1. Head Works ...	219	...	219
5. Plantations... 6. Other canal produce ... 10. Fines ... 11. Miscellaneous Receipts ...	2,622 19 38	...	2,622 19 38	II.—MAINTENANCE AND REPAIRS.			
Total ..	20,754	...	20,754	1. Head Works ...	23,567		23,567
				2. Main Canals and Branches	128	128
				3. Distributaries ...	2,043	...	2,043
				Total ...	25,610	128	25,738
II.—INDIRECT RECEIPTS.				IV.—ESTABLISHMENT.			
Irrigation share of Land Revenue collected in the Civil Department ...	20,393	687	21,080	1 & 2. Direction and Accounts ...	21,839	107	21,946
				3. Executive
				Total ...	21,839	107	21,946
Total, Receipts ...	41,147	687	41,834	V.—TOOLS AND PLANT ...	519	4	523
				Share of Collection Charges in the Civil Department ...	2,965	69	3,034
				Indirect Charges debitable to Revenue Account as per Account No. 5 ...	8,067	15	8,082
				Total, Charges ...	54,219	323	54,542
				Balance Net Revenue ...	-13,072	364	-12,708
Grand Total ...	41,147	687	41,834	Grand Total ...	41,147	687	41,834

N. N.—Last Capital Account detailed in the Administrative Accounts for 1889-90. Construction Estimate closed on 31st March 1890—vide Government Resolution No. 1411, dated 12th September 1898. Completion Report approved in Government Resolution No. 1138, dated 16th July 1894.

No. 5.—Account of Indirect Charges for, and to end of, 1919-1920.

Particulars.	Previous.	1919-1920.	Total.
	Rs.	Rs.	Rs.
REVENUE—			
1. Capitalized Abatement of Land Revenue ...	9	9
2. Leave and Pension Allowances ...	3,058	15	3,073
Total ...	3,067	15	3,082

IRRIGATION BRANCH.

BOMBAY PRESIDENCY.

PUBLIC WORKS DEPARTMENT.

ADMINISTRATIVE ACCOUNTS FOR THE YEAR 1919-1920.

43.—MINOR WORKS AND NAVIGATION.

DHARMA CANAL.

CANAL PROJECT.

No. 2.—Capital Account for, and to end of, 1919-1920.

Heads of Account.	DIRECT CHARGES.			Cost of construction as now estimated.	Expenditure against closed estimates.
	Previous.	1919-1920.	Total.		
I.—WORKS.	Rs.	Rs.	Rs.	Rs.	Rs.
(1)—Head Works.					
K. Buildings	2,286	...	2,286	2,286	...
(2)—Main Canals and Branches.					
A. Preliminary Expenses	1,775	...	1,775	1,775	...
B. Land	476	...	476	476	...
D. Regulators	18,527	53	18,580	18,607	...
F. River and Hill Torrent Works	18,511	...	18,511	18,523	...
G. Bridges	868	...	868	875	...
H. Escapes	7,510	...	7,510	7,514	...
K. Buildings	3,385	...	3,385	3,386	...
L. Earth-work	16,428	...	16,428	17,022	...
O. Miscellaneous	6,575	1,342	7,917	7,334	...
Total, Main Canals and Branches	74,055	1,395	75,450	75,512	...
Total, I.—Works	76,341	1,395	77,736	77,798	...
II.—ESTABLISHMENT.					
1 & 2. Direction and Accounts	16,270	309	16,579	16,624	...
3. Executive					
Total, Establishment	16,270	309	16,579	16,624	...
III.—TOOLS AND PLANT	1,103	48	1,151	1,160	...
Grand Total	93,714	1,752	95,466	95,582	...
V.—Less Receipts on Capital Account
Net Outlay	93,714	1,752	95,466	95,582	...
APPORTIONMENT.					
Chargeable to 43—Minor Works and Navigation	93,714	1,752	95,466	95,582	...

IRRIGATION BRANCH.

BOMBAY PRESIDENCY.

PUBLIC WORKS DEPARTMENT.
ADMINISTRATIVE ACCOUNTS FOR THE YEAR 1919-1920.
43.—MINOR WORKS AND NAVIGATION.

DHARMA CANAL.

CANAL PROJECT.

No. 3.—Revenue Account for, and to end of, 1919-1920.

Receipts.	Total.			Charges.	Total.		
	Previous.	1919-1920.	Total.		Previous.	1919-1920.	Total.
	Rs.	Rs.	Rs.		Rs.	Rs.	Rs.
I.—DIRECT RECEIPTS.				I.—EXPANSIONS AND IMPROVEMENTS.			
1. Water-rates from Irrigation ...	13,595	1,921	15,516	2. Main Canals and Branches	787	787
6. Other canal produce.	21	2	23	II.—MAINTENANCE AND REPAIRS.			
11. Miscellaneous Receipts ...	709	3	712	1. Head Works ...	7,717	...	7,717
Total ...	14,325	1,926	16,251	2. Main Canals and Branches ...	2,071	1,557	3,628
				Average expenditure before Improvements .	-8,340	-1,390	-9,730
				Total ...	1,448	167	1,615
II.—INDIRECT RECEIPTS.				IV.—ESTABLISHMENT.			
Irrigation share of Land Revenue collected in the Civil Department.	1,09,170	8,634	1,17,804	1 & 2. Direction and Accounts ...	7,167	1,475	8,642
Average Indirect Revenues as per Government Resolution No. A.I.—1650, dated 16th August 1911 ...	-1,38,986	-23,156	-1,62,092	3. Executive ...			
Total ...	-29,766	-14,522	-44,288	Total ...	7,167	1,475	8,642
				V.—TOOLS AND PLANT...	112	82	194
				Total ...	8,727	2,511	11,238
Total Receipts ...	-15,441	-12,596	-28,037	VI.—REFUNDS OF REVENUE	309	309
				Share of Collection Charges in the Civil Department ...	-2,261	-1,356	-3,617
				Indirect Charges debitable to Revenue Account as per Account No. 5 ...	1,004	207	1,211
				Total Charges ...	7,470	1,671	9,141
				Balance Net Revenue ...	-22,911	-1,4267	-27,178
Grand Total ...	-15,441	-12,596	-28,037	Grand Total ...	-15,441	-12,596	-28,037

IRRIGATION BRANCH.

BOMBAY PRESIDENCY.

PUBLIC WORKS DEPARTMENT.

ADMINISTRATIVE ACCOUNTS FOR THE YEAR 1919-1920.

43.—MINOR WORKS AND NAVIGATION.

DHARMA CANAL.

CANAL PROJECT.

No. 5.—Account of Indirect Charges for, and to end of, 1919-1920.

Particulars.	Previous.	1919-1920.	Total.
CAPITAL—	Rs.	Rs.	Rs.
1. Capitalized Abatement of Land Revenue ...	2	2
2. Leave and Pension Allowances ...	2,277	43	2,320
Total ...	2,279	43	2,322
REVENUE—			
2. Leave and Pension Allowances ...	1,004	207	1,211

No. 6.—Statement comparing Charges to date with Sanctioned Estimates.

Particulars.	CHARGES AGAINST CLOSED SANCTIONS.			CURRENT SANCTIONS.			Total charges to date against old and current Sanctions.	REMARKS.
	Expenditure against construction Estimate.	Expenditure against Open Capital Sanctions.	Total.	Charges to date.	Amount of sanctioned Estimate.	Unspent balance of Estimate.		
DIRECT CHARGES.	Rs.	Rs.	Rs.	Rs.	Rs.	Rs.	Rs.	
Works	77,736	77,798	62	77,736	
Establishment	16,579	16,624	45	16,579	
Tools and Plant	1,151	1,160	9	1,151	
Total	95,466	95,582	116	95,466	
<i>Less—Receipts on Capital Account.</i>	
Net Total	95,466	95,582	116	95,466	
INDIRECT CHARGES.								
Capitalized Abatement of Land Revenue	2	425	423	2	
Leave and Pension Allowances	2,320	2,327	7	2,320	
Total	2,322	2,752	430	2,322	
Grand Total	97,788	98,334	546	97,788	

Revised Estimate sanctioned in Government Resolution No. W. I. 4695 (P. W. D), dated 4th May 1910.

IRRIGATION BRANCH. BOMBAY PRESIDENCY.

**PUBLIC WORKS DEPARTMENT.
ADMINISTRATIVE ACCOUNTS FOR THE YEAR 1919-1920.
43.—MINOR WORKS AND NAVIGATION.**

MAVINKOP TANK.

TANK PROJECT.

No. 3.—Revenue Account for, and to end of, 1919-1920.

Receipt.	Total.			Charges.	Total.		
	Previous.	1919-1920.	Total.		Previous.	1919-1920.	Total.
I.—DIRECT RECEIPTS.	Rs.	Rs.	Rs.	I.—EXTENSIONS AND IMPROVEMENTS.	Rs.	Rs.	Rs.
5. Plantations ...	28	...	28	1. Head Works ...	1,440	...	1,440
6. Other canal produce ...				8. Distributaries ...	158	158	
11. Miscellaneous Receipts ...	169	...	169	Total ...	1,598	...	1,598
Total ...	197	...	197	II.—MAINTENANCE AND REPAIRS.			
II.—INDIRECT RECEIPTS.				1. Head Works ...	4,223	...	4,223
Irrigation share of Land Revenue collected in the Civil Department ...	59,412	2,288	61,700	2. Main Canals and Branches	123	123
Total ...	59,412	2,288	61,700	3. Distributaries ...	848	...	348
Total Receipts ..	59,609	2,288	61,897	Total ...	4,571	123	4,694
				IV.—ESTABLISHMENT.			
				1 & 2. Direction and Accounts ...	4,796	102	4,898
				3. Executive ...			
				Total ...	4,796	102	4,898
				V.—TOOLS AND PLANT .	21	4	25
				Total ...	10,986	229	11,215
				Share of Collection Charges in the Civil Department ...	5,950	229	6,179
				Indirect Charges debitable to Revenue Account as per Account No. 5 ...	672	14	686
				Total Charges ...	17,608	472	18,080
				Balance Net Revenue ...	42,001	1,816	43,817
Grand Total ...	59,609	2,288	61,897	Grand Total ...	59,609	2,288	61,897

N.B.—Last Capital Account detailed in the Administrative Accounts for 1901-02. Construction Estimate closed on 31st March 1882—vide Government Resolution No. 1411, dated 12th September 1893. Completion Report approved in Government Resolution No. 1138, dated 16th July 1894.

No. 5.—Account of Indirect Charges for, and to end of, 1919-1920.

Particulars	Previous.	1919-1920.	Total.
REVENUE—	Rs.	Rs.	Rs.
2. Leave and Pension Allowances ...	672	14	686

IRRIGATION BRANCH.

BOMBAY PRESIDENCY.

PUBLIC WORKS DEPARTMENT.

ADMINISTRATIVE ACCOUNTS FOR THE YEAR 1919-1920.

43.—MINOR WORKS AND NAVIGATION.

WORKS FOR WHICH ONLY REVENUE ACCOUNTS ARE KEPT.

SIND.

No. 3.—Revenue Account for, and to end of, 1919-1920.

Receipts.	Total.			Charges.	Total.		
	Previous.	1919-1920.	Total.		Previous.	1919-1920.	Total.
	Rs.	Rs.	Rs.		Rs.	Rs.	Rs.
I.—DIRECT RECEIPTS.							
1. Water-rates from Irrigation ...	4,89,680	18,325	5,08,005	I.—EXTENSIONS AND IMPROVEMENTS ...	22,99,514	89,033	23,88,547
3. Sales of water ...	1,170	1	1,171				
4. Water-supply of towns ...	1	...	1				
5. Plantations ...		1,666					
6. Other canal produce ...	2,81,419	12,388	2,95,473	II.—MAINTENANCE AND REPAIRS ...	1,03,02,947	7,60,329	1,10,63,276
8. Navigation ...	42	...	42				
9. Rents of buildings.	33,565	870	34,435				
10. Fines ...	36,506	919	37,425				
Receipts from 1874-75 to 1899-1900.	12,02,054	...	12,02,054	IV.—ESTABLISHMENT.			
11. Miscellaneous Receipts ...	4,21,701	17,913	4,39,614	1 & 2. Direction and Accounts ...	25,09,198	1,54,044	26,63,242
Total ...	24,66,138	52,082	25,18,220	3. Executive ...			
II.—INDIRECT RECEIPTS.				Total ...	25,09,198	1,54,044	26,63,242
Irrigation share of Land Revenue collected in the Civil Department ...	4,41,04,969	25,00,820	4,66,05,789	V.—TOOLS AND PLANT ...	-9,333	15,612	6,279
4 per cent. on 9/10ths of the proceeds from sales of occupancy rights per Government of India Nos. 53 and 58-A I., dated respectively 20th June and 1st Aug. 1889, communicated in Government Resolution No. 1209, dated 10th July, and No. 1913, dated 7th November 1889.	8,30,651	50,956	8,81,607	Profit and Loss—			
Receipts from 1874-75 to 1899-1900 ...	4,71,38,677	...	4,71,38,677	VI.—REFUNDS OF REVENUE ...	410	7	417
Total ...	9,20,74,297	25,51,776	9,46,26,073	Suspense Accounts ...	-2,499	27,636	25,137
Total Receipts ...	9,45,40,435	26,03,858	9,71,44,293	Total ...	1,51,00,237	10,46,661	1,61,46,898
<i>Note.</i> —Loss to the canal on account of difference between assessment of water-rates on Jágur lands and assessment at the ordinary rates in force for Government lands noted here per Government of India letter No. 233-I., dated 14th June 1883, communicated under Government Resolution No. 400, dated 11th August 1818				Share of Collection Charges in the Civil Department ...	26,98,147	1,51,317	28,49,464
To end of 1918-1919 ...	37,86,775			Indirect Charges debitable to Revenue Account as per Account No. 5* ...			
Loss for 1919-1920 ...	1,57,330			Receipts from 1874-75 to 1899-1900 ...	2,22,85,677	...	2,22,85,677
Total ...	39,44,105			Total Charges ...	4,00,84,061	11,97,978	4,12,82,039
Grand Total ...	9,45,40,435	26,03,858	9,71,44,293	Balance Net Revenue ...	5,44,56,374	14,05,880	5,58,62,254
				Grand Total ...	9,45,40,435	26,03,858	9,71,44,293

* Not calculated in respect of works for which only "Revenue Accounts are kept."

N.B.—This account has been prepared in accordance with the instructions contained in Government of India's No. 686-C.W.I., dated 10th June 1901, communicated in Government Resolution No. A. I.—1453, dated 12th July 1901.

STATISTICAL STATEMENTS

FOR

IRRIGATION WORKS, DECCAN AND GUJARAT,

FOR THE YEAR 1919-1920.

Statement of Canals in the Bombay

Source of Supply of Water.	(1) Pravara Right Bank Canal.		(2) Girna Left Bank Canal.		(3) Godavari Canals.		(4) Nira Left Bank Canal.	(5) Nira Right Bank Canal.	(9) Hathmati and Khari Cut Canals combined.	
					Godavari Right Bank Canal.	Godavari Left Bank Canal.			Hathmati Canal.	Khari Cut Canal.
	Pravara River.	Girna River.	Godavari River.		River Nira and Reservoir at Bhatghar.		River Nira and Reservoir at Vir.	Hathmati River.	Khari River.	
Minimum discharge per second.	K. 13	K. 151.90	K. 99	K. 31	K. 1,318	...	K. 165	21		
	R. 6	R. 69.40	R. 101	R. 31	R. 34	...	R. 38	19		
	H. W. 2	H. W. { Supplied from Chankapur Tank.	H. W. 59	H. W. 29	H. W. 5	...	H. W. 2	Nil		
Maximum discharge of canal.	K. 140	K. 61.65	K. 316	K. 126	456	...	K. 605	322		
	R. 95	R. 64.22	R. 244	R. 164			B. 214	115		
	H. W. 68	H. W. 64.22	H. W. 240	H. W. 128			H. W. 18	222		
Average annual rainfall ... Inches.	22.32	19.21	20.59	22.28	20.84	(c) 145	K. 21.42	22.46		
							R. 0.96	1.08		
Gross area commanded ... Acres.	73,761	18,982	144,310	88,030	274,447	603,000	44,744	32,000		
Culturable do. ... "	60,000	15,109	136,390	83,000	227,670	480,000	28,840	20,000		
Area irrigable by complete project ... "	45,000	8,500	49,331	30,109	113,280	113,800	11,336	10,000		
Area irrigable at present ... "	24,856	5,100	49,331	30,109	113,280	8,000	10,000		
Sanctioned Estimate—										
Direct charges ... Rs.	1,11,20,711	18,88,840	95,46,098		57,34,655	2,49,71,868	4,94,705	5,79,678		
Indirect charges ... "	5,49,831	64,232	4,90,702		3,69,780	8,00,631	30,000	30,651		
Interest during construction ... "		28,44,872	2,37,687		
Total, Estimate ... Rs.	(a) 1,16,70,592	19,53,072	(a) 1,00,36,800		(b) 89,49,307	2,57,72,499	7,62,392	6,10,329		
Expenditure to end of 1919-20.	Direct charges ... Rs.	90,48,688	18,89,473	96,17,629		61,91,974	1,67,65,137	4,90,925	7,50,056	
	Indirect charges ... "	2,82,293	62,353	4,92,076		3,69,160	3,81,071	26,913	47,207	
	Interest during construction ... "	16,64,561	8,49,544	30,45,225		31,56,403	23,72,957	2,37,687	870	
Total Expenditure ... Rs.	1,09,95,542	28,01,370	1,31,54,930		97,17,537	1,95,19,165	7,55,525	7,98,135		
Works as now sanctioned—										
Main Canals, Irrigation ... Miles.	33	13.11	(d) 69	(d) 48	100.25	110	21	31		
Branch Canals do. ... "	(d) 5	8		
Distributaries ... "	13	9.80	(d) 42½	(d) 15½	139.00	25	27		
Of above—										
Navigable Channels ... Miles.		
Works completed at end of 1919-1920—										
Main Canals, Irrigation ... Miles.	33	13.11	(d) 69	(d) 48	100.25	21	31		
Branch Canals do. ... "	(d) 5	8		
Distributaries ... "	13	9.93	(d) 42½	(d) 15½	139.00	*53	29½		
Of above—										
Navigable Channels ... Miles.		

* Increase in length in miles than that shown before, is due to the small distributaries and extensions of original distributaries—excavated from the grant for "Extensions and Improvements" since 1908 to 1915 having been not taken into account.

(a) These are for the whole Project.

(b) These figures do not include the amount of widening the Nira Left Bank Canal.

(c) Estimated rainfall in the catchment.

(d) As actually completed.

(e) These figures are for the Old Ozar Left Bank Canal.

STATEMENT
Statement of Reservoir Projects in the

	(2)	(3)	(4)	(4)A	(5)	(10)	(11)	(18)	(13)A	(14)	(16)	(17)		(18)	(19)	(20)
	Chankapur Tank.	Darna Reservoir.	Bhatghar Reservoir, Nira Canal.	Shetphal Tank.	Mhasvad Tank.	Lower Panjhra River Works and Mukti Tank.	Kidva River Works (Waghad Tank).	Mutha Reservoir, Lake Fife.	Matoba Tank.	Ekrak Tank.	Wan-groll Tank.	Tranza Tank.	Nagram-ma Tank.	Sayli Tank.	Sahjat Tank.	Futela Tank.
Source of Supply.	Girna River.	Darna River.	Yelvandi River, Ghat Catchment.	Nira Canal.	Mán River.	Local Streams	Kolvan River, Ghat Catchment.	Mutha River, Ghat Catchment.	Small Nala and Mutha Right Bank Canal.	Adheia River.	Kharwa Nala.	Matar Drainage Channel.		Gadia Tank.	Sahjat Nala.	Futela Nala.
If supplied by rainfall.	100	150	128	2'33	480	34'22	29	198	10	159	13	Nil.	† 1'5	11	12 5	
Area of catchment ... Sq miles.	36'82	87'71	* 145	19 21	19'92	20'54	48'17	* 133	16 46	28'93	27'74	24'49	24'49	27 10	25 11	29'
Average annual rainfall ... Inches.																
Contents of tanks between levels of surface of full supply and sill of canal head sluice.	1,548	8,818 30	5,313	572	2,601	324	606	(h) 3,447	(j) 220	3,810	212 00	79 97	97'14	(i) 172 27 (5) 210 00	130	
Area of surface at full supply.	1,043 49	8,584'02	4,776	898	4,013'30	509	778	3,753	417'46	4,651	596'87	196 00	278 00	557 00	682'81	193
Gross area commanded. Acres.	(a) .	232,890		(e)25,000	120,045	13,117	(g) ..	94,087	10,700	17,152	5,000	1,000	500	4,700	4,000	1,50
Culturable do. "	(a)...	219,390		(e)25,000	106,214	12,627	(g)...	(c)49,800	7,133	16,941	5,000	886	402	4,700	4,000	1,20
Area irrigable by complete project. "	(a) ..	79,44'		4,200	24,800	12,627	(g) .	16,800	3,250	16,941	3,000	500	300	3,000	2,000 to 2,500	84
Do. at present. "	(a)...	79,44'		4,200	24,800	12,627	(g)...	16,800	3,250	16,941	3,400	500	300	3,000	2,000	80
Wells supplied by tanks.	No	"	"	"	12	"	"	"	"	"	Nil.	Nil.	Nil.	Nil.	Nil.	Nil.
Sanctioned Estimate--																
Direct Charges ... Rs	(a)...	(a)...	(a) .	7,04,442	20,24,327	4,44,488	4,07,682	64,62,810	1,93,000	12,28,243	2,01,575	2,61,048	2,25,703	1,54,183	1,02,111	
Indirect Charges ... "	(a) ..	(a)...	(a)...	46,435	1,03,947	22,774	16,835	2,56,743	17,500	1,06,687	46,909	51,686	23,519	32,649	8,66'	
Interest during construction ... "	(a)	(a) .	(a) ..	55,157	6,56,222	1,37,421	2,17,293	56,54,209	"	8,00,650	Nil.	Nil.	Nil.	Nil.	Nil.	
Total Estimate ... Rs.	(a) .	(a)...	(a) .	8,06,034	27,84,486	7,04,681	7,01,730	1,23,73,782	3,10,500	21,35,580	2,48,544	3,12,734	2,49,222	1,86,782	1,10,765	
Expenditure to end of 1919-20.																
Direct Charges. Rs	(a) ..	(a)...	(a) ..	(a) ..	20,05,553	4,45,382	6,64,688	62,30,003	Included in the Mutha Canal.	12,28,117	2,40,227	2,38,032	2,34,179	1,58,452	1,07,356	
Indirect Charges. "	(a)...	(a) ..	(a)...	(a) ..	90,463	23,239	42,233	2,95,141		1,12,269	50,768	41,576	21,031	25,577	9,104	
Interest during construction ... "	(a) .	(a) ..	(a) ..	(a) ..	14,45,492	4,18,839	4,45,241	56,50,549		10,27,803	Nil.	Nil.	Nil.	Nil.	Nil.	
Total Expenditure ... Rs	(a) .	(a)...	(a) .	(a) ..	35,41,508	9,87,460	11,52,362	1,21,84,693		23,68,279	2,90,995	2,79,608	2,55,210	1,84,029	1,16,460	
Works as now sanctioned--																
Dam (earth or masonry) ...	Masonry	Masonry	Masonry.	Earth.	Earth.	Earth.	Earth.	Masonry.	Earth.	Earth.	Earth.	Earth.	Earth.	Earth.	Earth.	Earth.
Total height ... Feet.	92	92	{ 127(c) 108(d) }	66	79'79	65	96	97'84	48'41	76	27'18	15'84	17'12	37 5	22'14	34 60
Canals ... Miles.	(b)...	117	Vide statement No I-A.	6'54	(f) 66 25	"	(g)...	88	"	48	13 79	5'35	2'25	8'35	9 25	4'18
Distributaries ... "	(a)...	62½	Vide statement No I-A.	"	43 36	45	(g)...	70	17	1 68	Nil.	Nil.	Nil.	1'32	0'85	Nil.
Works completed at end of 1919-20--																
Dam (height completed) ... Feet.	92	92	{ 127(c) 108(d) }	66	79'79	65	96	97'84	48'41	76	27'18	15'84	17'12	37 5	22'14	34 60
Canals ... Miles.	(b)...	117	Vide statement No I-A.	6'54	(f) 66 25	"	(g)...	88	"	48	17'26	5'35	2'25	8 35	9'25	3'99
Distributaries ... "	(b) ..	62½	Vide statement No I-A.	"	43'36	45	(g)...	67	17	1'68	Nil.	Nil.	Nil.	1'32	1'79	Nil.

* Estimated rainfall in the catchment.
 † The catchment area of the drainage channel is 13 square miles in addition.
 ‡ At provisional F. S. L. R. L 103 50.
 § At original F. S. L. R. L 108'00.
 ¶ This figure is finally accepted by Government in their Memorandum No. I-12163, dated 21st June 1920.
 (a) Figures given in Statement I-A.
 (b) The tank supplies the Girna Left Bank Canal and bandharas there below.
 (c) Above lowest foundations.
 (d) Above lowest point in river bed.
 (e) This area is also commanded by the Nira Left Bank Canal.
 (f) Includes 33½ miles of Branch Canal.
 (g) The tank supplies the Palkhed, Ojhar Tambat, and Wadhā Canals and their distributaries as noted in Statement I-A.
 (h) Storage available after deducting 508 m. cft. which cannot be used on account of the Poona water-supply.
 (i) Includes 7,133 commanded by Matoba Tank.
 (j) After deducting silt deposits.
 (k) Gauged at the respective stations.
 (l) Assumed
 (m) Gauged in the catchment area.

II-A.

Bombay Presidency, excluding Sind, for 1919-1920.

(21)	(22)	(24)	(26)	(27)	(28)	(29)	(30)	(31)	(32)	(34)	(35)	(37)	(38)	(39)	(40)	(41)	(42)	(43)	(44)	(45)
Hartala Tank.	Mhasva Tank.	Parsul Tank.	Bhatodi Tank.	Kasurdi Tank.	Shirenphal Tank.	Bhadalvadi Tank.	Koregaon Tank.	Ashti Tank.	Pathri Tank.	Upper Man River Works (Pingli Tank).	Yerla River Irrigation Works (Nehr Tank).	Maini Tank.	Muchkundi Tank.	Gadikori Tank.	Gokak Canal, 1st Section, and Storage Works.	Dambal Tank.	Medleri Tank.	Madag Tank.	Asundi Tank.	Mavin-kop Tank.
Local streams.	Local Streams.	Parsul River.	Mehekri River.	Kasurdi Nala.	Deccan Tributary of the Bhima River.	Deccan Tributary of the Bhima River.	Nala	Ashti Nala.	Yerla River.	Man River.	Yerla River.	Wanga Nala.	Muchkundi Nala.	Nala.	Ghataprabha River, Ghat Catchment.	Nala.	Medleri Nala.	Kumudwati River.	Nala.	Nala.
6 80	18 40	17 38	44	6	28	23	7	92	27 5	20 00	59 55	61 70	26 00	4 68	1,080	43 00	11 00	540 00	23 00	6 25
26 30	37 84	17 57	29 28	17 64	16 03	19 68	27 64	24 88	29 08	16 25	21 98	21 97	17 44	28 10	(a) ...	(k) 17 76 (m) 21 32	(k) 14 89	(k) 27 74 (m) 41 71	(k) 20 68	(l) 30 01
134	172	118 70	154 (75 82) at present after deducting silt.	(j) 9 14	(j) 356 64	(j) 190 77	784 35	1,419	407	192	499 77	183 60	624	27 50	907 183	118 66	57 60	54 68	74 00	45 75
472	421	151	315	379	833 79	335 18	202	2,830	681	349 04	676 08	427 70	1,059	129 00	2,731 66	442 00	169 60	362 00	418 00	170 5
584	4,847	3,337	15,128	597	4,500	3,000	2,394	17,882	5,000	8,443	11,234	4,376	5,570	637	(a)	3,000	1,918	2,851	1,800	872
527	4,075	3,197	13,857	478	2,500	2,400	2,394	16,825	4,586	7,623	10,850	4,625	5,417	Not known.	(a)	2,500	630	1,345	1,011	755
415	1,700	1,000	12,124	150	1,800	2,000	1,050	11,780	2,500	2,080	6,000	4,625	3,417	450	(a)	2,500	1,052	2,186	1,011	765
415	1,700	1,000	12,124	150	1,800	2,000	1,050	11,780	2,500	2,080	5,480	4,625	750	417	(a)	1,000	600	1,345	1,011	617
...	29	28	18	Nil.	Not known.	41	Un-certain.	Nil	Nil.	Nil.	Nil.
18,890	1,29,813	2,15,366	3,51,767	40,812	2,09,460	2,14,382	40,731	7,54,250	6,43,141	4,16,341	6,96,754	3,68,000	1,48,200	16,990	(a)	61,162	78,237	2,32,263	67,781	30,379
6,150	10,202	8,248	26,511	4,778	12,822	14,342	1,318	80,677	29,715	23,190	48,560	22,482	20,220	541	(a)	3,744	3,468	17,144	12,754	4,005
...	(a)
5,040	1,40,015	2,23,612	3,78,278	45,590	2,22,282	2,28,724	42,049	8,34,927	6,72,866	4,44,531	7,45,314	3,90,492	1,68,420	17,531	(a)	64,906	51,705	2,49,407	80,485	34,384
7,948	1,28,781	2,08,007	3,52,685	40,812	2,12,199	2,13,115	37,923	7,57,050	6,27,625	4,15,835	7,19,542	4,62,125	1,40,217	16,368	(a)	80,847	78,354	1,61,248	60,741	30,195
5,434	10,175	6,988	27,022	4,778	12,369	14,307	1,260	79,041	15,021	23,451	45,328	25,525	18,490	555	(a)	3,133	3,038	6,350	14,254	3,319
...	(a)
3,882	1,38,956	2,14,995	3,79,707	45,590	2,24,568	2,27,422	39,189	8,38,091	6,42,848	4,39,230	7,64,870	4,87,650	1,68,707	16,918	(a)	89,980	81,392	1,87,508	74,995	39,504
arth.	Earth.	Earth.	Masonry	Earth.	Earth.	Earth.	2 dams, 1 earth & 1 masonry.	Earth.	Earth.	Earth	Earth.	Earth.	Masonry	Earth.	Masonry.	Earth.	Earth.	Earth.	Earth.	Earth.
51 50	44	62 27	50	33 45	54 32	55 09	71 & 16	57 75	63 75	53 50	74	57 33	60 00	20 00	27 ft. (maximum above foundation).	42 25	41	100	33 95	30 53
...	4 50	3 75	27 50	4 66	17 50	33 33	9 25	5 5	Irrigation Channels.	16 18	9
5 50	7	4 75	5 50	1 75	12 50	9 75	...	3 15	3 33	6 50	4	7 58	2 25	...	35 43	3 27	5 64	...	4 86	2 79
1 50	44	62 27	50	33 45	54 32	55 09	71 & 16	57 75	63 75	53 50	74	57 33	60 00	20	27	42 25	41	100	33 95	30 53
...	4 50	3 75	27 50	4 66	17 50	33 33	9 25	5 5	Irrigation Channels	35 43	9
5 50	7	4 75	5 50	1 75	12 50	9 75	...	3 15	3 33	6 50	4	7 58	2 25	...	35 43	3 27	5 64	...	4 86	2 79

STATEMENT
Capital Account of Irrigation Works in Deccan

Name of Work,	DURING YEAR.								
	Direct Charges					Indirect Charges.			
	Works.	Establishment.	Tools and Plant.	Total.	Deduct—Receipts on Capital Account.	Total.	Capitalization.	Leave and Pension Allowances.	Total.
1	2	3	4	5	6	7	8	9	10
	Rs.	Rs.	Rs.	Rs.	Rs.	Rs.	Rs.	Rs.	Rs.
MAJOR WORKS.									
85.—PROTECTIVE IRRIGATION WORKS.									
<i>In Operation.</i>									
1. Pravara River Canal	7,48,858	1,64,041	22,095 (a) - 7	9,29,932	1,097	9,28,885	...	22,966	22,966
2. Chankapur Tank	11,418	2,517	839	14,269	...	14,269	...	352	352
3. Godavari Canals	11,654	2,570	846	14,570	...	14,570	...	860	360
4. Nira Canal and Shetphal Tank ...	18,268	4,029	543 (a) - 103	22,737	...	22,737	...	564	564
5. Mhasvad Tank
Total ...	7,85,188	1,73,157	23,323 (a) - 110	9,81,558	1,097	9,80,461	...	24,242	24,242
<i>Under Construction.</i>									
6. Maládevi Tank
7. Budhial Tank	391	87	12	490	252	238	...	12	12
8. Nira Right Bank Canal	18,27,035	4,02,918	54,293 (a) 2,24,412	25,08,656	2,216	25,06,440	260	56,408	56,668
Total ...	18,27,426	4,03,003	54,305 (a) 2,24,412	25,09,146	2,468	25,06,678	260	56,420	56,680
Total, Protective Works ...	26,12,614	5,76,160	77,628 (a) 2,24,302	34,90,704	3,565	34,87,139	260	80,662	80,922
49.—IRRIGATION WORKS.									
PRODUCTIVE WORKS.									
9. Háthmati and Khári Cut Canals
10. Lower Pánjhra River Works
11. Kádva River Works
12. Pravara River Works—Lákh Canal
13. Mutha Canal and Mátoba Tank
14. Ekruk Tank
15. Krishna Canal
Total, Productive Works
Total, Major Works ...	26,12,614	5,76,160	77,628 (a) 2,24,302	34,90,704	3,565	34,87,139	260	80,662	80,922
Carried over ...	26,12,614	5,76,160	77,628 (a) 2,24,302	34,90,704	3,565	34,87,139	260	80,662	80,922

(a) Suspense Account.

I-B.

and Gujarát for and to end of 1919-1920.

Grand Total.	TO END OF YEAR.									
	Direct Charges.						Indirect Charges.			Grand Total.
	Works.	Establishment.	Tools and Plant.	Total.	Deduct—Receipts on Capital Account.	Total.	Capitalization.	Leave and Pension Allowances.	Total.	
11	12	13	14	15	16	17	18	19	20	21
Rs.	Rs.	Rs.	Rs.	Rs.	Rs.	Rs.	Rs.	Rs.	Rs.	Rs.
9,51,851	72,67,581	15,81,402	2,09,024 (a) 1	90,58,008	9,320	90,48,688	60,897	2,21,396	2,82,293	93,30,981
14,621	15,15,828	3,17,264	59,015	18,91,605	2,132	18,89,473	17,297	45,056	62,358	19,51,826
14,930	80,90,628	13,04,896	2,24,131	96,19,655	2,026	96,17,629	3,09,398	1,82,633	4,92,076	1,01,09,705
23,301	48,78,931	11,92,947	1,33,478	62,00,356	8,382	61,91,974	1,84,874	1,84,286	3,69,160	65,61,134
...	15,98,308	3,45,781	62,937	20,07,026	1,473	20,05,553	36,924	53,539	90,463	20,96,016
10,04,703	2,33,45,774	47,42,290	6,88,585 (a) 1	2,87,76,650	23,333	2,87,53,317	6,09,385	6,88,960	12,96,345	3,00,49,662
...	2,42,869	60,546	1,473	3,04,888	2,348	3,02,040	875	9,013	9,888	3,11,923
250	3,99,143	89,748	5,053	4,93,944	2,343	4,91,701	5,741	12,564	18,305	5,10,006
25,63,108	1,34,20,782	22,90,499	6,76,123 (a) 3,92,046	1,67,79,450	14,313	1,67,65,137	60,401	3,20,670	3,81,071	1,71,46,208
25,63,858	1,40,62,799	24,40,738	6,82,649 (a) 3,92,046	1,75,78,282	19,404	1,75,58,878	67,017	3,42,247	4,09,264	1,79,68,142
35,68,061	3,74,08,573	71,83,078	18,71,234 (a) 3,92,047	4,63,54,932	42,787	4,63,12,145	6,76,402	10,29,207	17,05,609	4,90,17,804
...	10,05,076	2,24,187	13,189	12,42,452	1,469	12,40,983	36,598	38,392	74,990	18,15,973
...	3,67,303	74,838	3,223	4,45,419	37	4,45,382	8,694	14,545	23,239	4,68,621
...	7,60,525	1,88,801	22,555	9,71,881	140	9,71,741	31,133	31,317	62,450	10,34,191
...	2,64,529	68,641	19,477	3,52,647	201	3,52,446	5,324	13,621	19,445	3,71,891
...	50,92,474	10,41,705	1,18,283 (a) -1,136	62,51,331	12,328	62,39,003	98,528	2,01,613	2,95,141	65,34,144
...	10,07,089	2,12,509	9,713	12,29,311	1,194	12,28,117	69,948	42,821	1,12,269	13,40,336
...	7,35,136	1,55,273	2,568	8,92,977	...	8,92,977	21,322	29,650	51,482	9,44,459
...	92,32,132	19,66,094	1,89,018 (a) -1,136	1,13,86,018	15,369	1,13,70,649	2,67,547	3,71,469	6,39,016	1,20,09,665
35,68,061	4,68,40,705	91,49,032	15,60,252 (a) 3,90,911	5,77,40,950	53,106	5,76,82,844	9,43,949	14,00,676	23,44,625	6,00,27,469
35,68,061	4,68,40,705	91,49,032	15,60,252 (a) 3,90,911	5,77,40,950	53,106	5,76,82,844	9,43,949	14,00,676	23,44,625	6,00,27,469

STATEMENT

Name of Work.	DURING YEAR.								
	Direct Charges.					Indirect Charges.			
	Works.	Establishment.	Tools and Plant.	Total.	Deduct—Receipts on Capital Account.	Total.	Capitalization.	Leave and Pension Allowances.	Total.
	2	3	4	5	6	7	8	9	10
Brought forward ...	Rs. 26,12,614	Rs. 5,76,160	Rs. 77,623 (a) 2,24,302	Rs. 34,90,704	Rs. 3,565	Rs. 34,87,139	Rs. 260	Rs. 80,662	Rs. 80,922
43—MINOR WORKS AND NAVIGATION.									
<i>In Operation.</i>									
16. Wargroti Tank
17. Tranza-Nagrama
18. Savli Tank
19. Sahiat do.
20. Futelao do.
21. Hartala do.
22. Mhasva do.
23. Jāmda Canals
24. Parsul Tank
25. Pravara Left Bank Canal
26. Bhátodi Tank
27. Kásurdi do.
28. Shirsuphal do.
29. Bhádaiwádi do.
30. Koregaum do.
31. Ashti do.
32. Páthri do.
33. Revári Canal
34. Upper Mán River Works
35. Yerla River Irrigation Works
36. Chikhli Canal
37. Maini Tank
38. Muchkundi do.
39. Gadikeri do.
40. Gokák Canal, 1st Section and Storage Works
41. Dámbal Tank
42. Medleri do.
43. Madag do.
44. Asundi do.
45. Mávinkop do.
46. Dharma Canal ...	1,395	309	48	1,752	...	1,752	...	43	43
Total ...	1,395	309	48	1,752	...	1,752	...	43	43
<i>Under Construction.</i>									
47. Victoria Tank ...	2,418	509	72	2,999	164	2,835	...	71	71
48. Suki River
Total ..	2,418	509	72	2,999	164	2,835	...	71	71
<i>In Abeyance.</i>									
49. Gokák Canal, 2nd Section
Total, Minor Works ...	3,813	818	120	4,751	164	4,587	...	114	114
GRAND TOTAL	26,16,427	5,76,978	77,748 (a) 2,24,302	34,95,455	3,729	34,91,726	260	80,776	81,086

I-B—concluded.

Grand Total.	TO END OF YEAR.										
	Direct Charges.						Indirect Charges.				Grand Total.
	Works.	Establishment.	Tools and Plant.	Total.	Deduct—Receipts on Capital Account.	Total.	Capitalization.	Leave and Pension Allowances.	Total.		
11	12	13	14	15	16	17	18	19	20	21	
Rs.	Rs.	Rs.	Rs.	Rs.	Rs.	Rs.	Rs.	Rs.	Rs.	Rs.	
35,68,081	4,66,40,705	91,49,082	15,60,252 (a) 8,60,911	5,77,40,950	58,106	5,76,82,844	9,43,949	14,00,676	23,44,625	6,00,27,469	
...	2,11,223	27,921	1,826	2,40,970	743	2,40,227	46,793	3,910	50,703	2,90,930	
...	2,22,942	14,168	924	2,38,034	2	2,38,032	40,620	1,983	42,603	2,80,635	
...	2,02,183	30,269	1,974	2,34,426	247	2,34,179	16,793	4,238	21,031	2,55,210	
...	1,34,805	22,199	1,448	1,58,452	...	1,58,452	22,470	3,107	25,577	1,84,029	
...	88,822	17,325	1,209	1,07,856	...	1,07,856	6,680	2,425	9,105	1,16,461	
...	88,437	11,936	2,679	47,952	4	47,948	23,052	2,382	25,434	73,832	
...	1,01,259	26,399	1,129	1,28,787	6	1,28,781	5,026	5,149	10,175	1,38,956	
...	7,86,229	1,91,841	13,129	9,91,199	21	9,91,178	12,015	37,896	49,911	10,41,089	
...	1,62,423	42,832	2,823	2,08,078	71	2,08,007	972	6,016	6,988	2,14,995	
...	2,34,163	85,770	4,528	3,24,461	144	3,24,317	6,943	16,290	23,233	3,47,550	
...	2,73,838	70,183	9,354	3,53,375	690	3,52,685	18,023	13,999	27,022	3,79,707	
...	31,433	8,495	884	40,812	...	40,812	3,079	1,699	4,778	45,590	
...	1,71,148	38,190	2,861	2,12,199	...	2,12,199	5,137	7,232	12,369	2,24,568	
...	1,57,001	53,493	2,621	2,13,115	...	2,13,115	4,087	10,240	14,307	2,27,422	
...	30,044	7,661	218	37,923	...	37,923	...	1,266	1,266	39,189	
...	6,09,236	1,45,084	8,122	7,62,442	5,992	7,57,050	52,311	26,730	79,041	8,36,091	
...	5,21,783	1,00,435	7,403	6,29,621	1,796	6,27,825	960	14,061	15,021	6,42,846	
...	47,057	9,693	21	56,771	...	56,771	1,259	1,781	3,040	59,811	
...	3,14,286	95,008	6,782	4,16,076	241	4,15,835	5,880	17,571	23,451	4,39,286	
...	5,89,656	1,24,186	8,065	7,21,907	2,365	7,19,542	22,684	22,644	45,328	7,64,870	
...	39,984	13,611	208	53,803	...	53,803	917	2,722	3,639	57,442	
...	3,43,053	1,16,100	3,512	4,62,665	540	4,62,125	3,375	21,650	25,525	4,87,650	
...	1,11,830	26,360	2,294	1,40,484	267	1,40,217	14,386	4,104	18,490	1,58,707	
...	13,105	3,118	140	16,363	...	16,363	13	542	555	16,918	
...	11,00,148	1,81,106	21,236	13,02,490	740	13,01,750	53,279	26,893	80,172	13,81,922	
...	49,262	10,769	878	60,909	62	60,847	1,034	2,099	3,133	63,980	
...	61,881	15,324	1,155	78,360	6	78,354	243	2,795	3,038	81,392	
...	1,26,596	31,841	2,325	1,61,262	14	1,61,248	...	6,350	6,350	1,67,598	
...	48,805	10,881	1,055	60,741	...	60,741	12,536	1,718	14,254	74,995	
...	23,738	6,232	953	30,323	133	30,190	2,101	1,218	3,319	33,504	
1,795	77,736	16,579	1,151	95,466	...	95,466	2	2,320	2,322	97,788	
1,795	69,19,106	15,55,009	1,12,707	85,86,822	13,489	85,73,333	3,78,150	2,73,030	6,51,180	92,24,513	
2,906	52,856	11,151	723	64,730	1,524	63,206	2,463	1,562	4,025	67,231	
...	12,212	2,749	178	15,139	...	15,139	...	885	385	15,524	
2,906	65,068	13,900	901	79,869	1,524	78,345	2,463	1,947	4,410	82,755	
...	92,036	70,024	14,246	1,76,306	...	1,76,306	740	13,238	13,978	1,90,284	
4,701	70,76,210	16,38,933	1,27,854	88,42,997	15,018	88,27,984	3,81,353	2,89,215	6,69,568	94,97,552	
35,72,762	5,37,16,915	1,07,88,015	16,88,106 (a) 3,00,911	6,65,83,947	73,119	6,65,10,828	13,25,302	16,88,891	30,14,193	6,95,25,021	

(a) Suspense Account.

J. STUART MILNE,
Accountant General, Bombay.

Statement showing the Financial Results of Irrigation Works in

(Realizations under main heads of

Name of Work.	REVENUE (ACTUAL RECEIPTS).									
	Irrigation.			Navigation.	Plantations.	Water-power.	Miscellaneous.	Total.	Refunds of Revenue.	Gross Revenue less refunds.
	Water-rate directly paid.	Share of Land Revenue.	Total.							
1	2	3	4	5	6	7	8	9	10	11
MAJOR WORKS.										
35.—Protective Irrigation Works.										
1. Pravara River Canal ...	14,227	...	14,227	...	793	...	581	15,601	...	15,601
2. Chankapur Tank ...	22,636	...	22,636	290	22,976	...	22,976
3. Godavari Canals ...	4,41,393	...	4,41,393	30	757	...	11,336	4,53,516	10,368	4,43,148
4. Nira Canal and Shetphal Tank ...	4,78,371	...	4,78,371	...	654	...	6,441	4,85,466	2	4,85,464
5. Mhaswad Tank ...	54,248	...	54,248	...	1,064	...	4,044	59,356	...	59,356
Total ...	10,10,925	...	10,10,925	30	3,268	...	22,692	10,36,915	10,370	10,26,545
49.—IRRIGATION WORKS.										
Productive Works.										
9. Hathmati and Khari Cut Canals ...	15,766	...	15,766	6,578	22,354	...	22,354
10. Lower Panjhra River Works ...	12,697	3,354	16,051	1,369	17,420	...	17,420
11. Kadva River Works ...	27,489	594	28,083	1,807	29,890	16	29,874
12. Pravara River Works—Lakh Canal ...	1,391	225	1,616	...	38	...	268	1,922	...	1,922
13. Mutha Canals and Matoba Tank ...	3,08,013	54	3,08,067	2	2,125	...	60,489	3,70,663	1	3,70,662
14. Ekrak Tank ...	90,951	...	90,951	...	902	...	99,718	1,31,571	...	1,31,571
16. Krishna Canal ...	90,755	...	90,755	437	91,192	...	91,192
Total ...	4,87,062	4,227	4,91,289	2	3,075	...	1,70,646	6,65,012	17	6,64,995
Total, Major Works ...	14,97,987	4,227	15,02,214	32	6,343	...	1,98,338	17,01,927	10,387	16,91,540
43.—MINOR WORKS AND NAVIGATION.										
16. Wangroli Tank ...	2,925	3,979	6,904	443	7,347	...	7,347
17. Tranza-Nagrama ...	34	11	45	884	929	...	929
18. Savli Tank ...	999	2	1,001	451	1,452	...	1,452
19. Sahiat do. ...	1,051	1,926	2,977	942	3,919	...	3,919
20. Futelao do. ...	45	...	45	140	185	...	185
21. Haratola do. ...	693	...	693	...	16	...	4,891	5,600	...	5,600
22. Mhasva do. ...	1,335	...	1,335	...	19	...	828	2,182	...	2,182
23. Jamsa Canals ...	18,595	...	18,595	...	883	...	1,109	20,587	...	20,587
24. Parsul Tank ...	2,225	...	2,225	114	2,339	...	2,339
25. Pravara Left Bank Canal ...	17,157	76	17,233	...	58	...	272	17,563	...	17,563
23. Bhatodi Tank ...	6,513	3,402	9,915	915	10,830	...	10,830
27. Kasurdi do. ...	1	...	1	...	15	...	201	217	...	217
28. Shirsuphal do. ...	5,735	...	5,735	5,747	11,482	...	11,482
29. Bhdalwadi do. ...	7,339	...	7,339	170	7,509	...	7,509
30. Koregaon do. ...	768	...	768	96	864	...	864
31. Ashti do. ...	31,012	...	31,012	...	227	...	100	31,339	...	31,339
32. Pathri do. ...	6,176	...	6,176	2,234	8,409	...	8,409
33. Revari Canals ...	1,228	...	1,228	69	1,295	...	1,295
34. Upper Man River Works ...	6,809	...	6,809	75	6,884	...	6,884
35. Chikhli Canal ...	1,885	...	1,885	43	1,428	...	1,428
36. Yerla River Irrigation Works ...	22,431	...	22,431	656	23,087	...	23,087
37. Meini Tank ...	6,994	...	6,994	274	7,268	...	7,268
38. Muchkundi do.	18	18	...	18
39. Gadikeri do.	2,061	2,061	2,061	...	2,061
40. Gokak Canal, First Section, and Storage Works ...	43,970	...	43,970
41. Dambal Tank ...	1,230	916	2,146	14,313	3,982	62,265	59	62,206
42. Medleri do. ...	755	...	755	472	2,618	...	2,618
43. Madag do. ...	3,584	...	3,584	264	1,019	...	1,019
44. Asundi do.	687	687	266	3,850	...	3,850
45. Mavinkop do.	2,288	2,288	687	...	687
46. Dharma Canal ...	1,921	14,522	12,601	5	2,288	...	2,288
Total, Minor Works and Navigation ...	1,92,907	826	1,93,733	...	1,163	14,313	25,661	2,34,875	368	2,34,507
GRAND TOTAL ...	16,90,894	5,053	16,95,947	32	7,511	14,313	2,18,999	19,36,802	10,755	19,26,047

Deccan and Gujarat for the year ending 31st March 1920.

Revenue and Working Expenses.)

WORKING EXPENSES.														
Revenue Management.				Maintenance and Repairs.								Indirect Charges.	Grand Total, Working Expenses.	Net Revenue.
Establishment.			Total Revenue Management.	Total Establishment.	Works.	Repairs.	Sundries.	Tools and Plant.	Plantations.	Total Cost of Maintenance.				
Total Establishment.	Navigation.	Civil Officers.												
13	12	14	15	16	17	18	19	20	21	22	23	24	25	
Rs.	Rs.	Rs.	Rs.	Rs.	Rs.	Rs.	Rs.	Rs.	Rs.	Rs.	Rs.	Rs.	Rs.	
9,771	...	710	10,481	5,458	2,895	16,169	...	648	3,769	27,986	2,182	40,551	-21,950	
4,585	...	1,140	5,725	2,932	4,345	8,460	...	352	1,043	15,182	1,057	21,944	1,032	
45,441	...	22,459	67,900	25,668	14,160	77,117	...	3,050	11,396	1,31,391	9,355	2,09,216	2,33,902	
49,328	...	28,919	78,142	20,808	16,242	60,519	...	2,412	4,452	1,08,928	9,784	1,86,804	2,98,660	
1,195	...	2,690	3,886	1,419	416	3,211	...	169	48	7,263	866	11,515	47,841	
1,10,216	...	50,918	1,61,134	55,810	38,058	1,64,476	...	6,691	20,707	2,35,682	28,244	4,70,080	5,56,485	
...	...	795	795	3,701	5,946	21,347	...	587	446	32,027	518	38,840	-10,986	
770	...	1,400	2,170	444	...	1,609	...	66	167	2,286	170	4,626	12,714	
16,842	...	1,899	18,031	10,755	10,348	80,840	...	1,278	1,388	65,054	3,886	78,921	-47,047	
681	...	92	753	370	...	1,479	...	44	...	1,393	144	2,790	-868	
30,141	...	15,024	45,165	11,499	-2,699	48,215	-498	1,368	481	56,376	5,830	1,09,971	2,61,291	
1,308	...	6,005	7,311	1,652	193	5,598	...	247	810	8,505	414	16,280	1,15,341	
1,508	...	6,023	7,529	1,241	23	4,381	556	173	558	6,932	885	14,846	76,346	
51,028	...	30,728	81,754	29,662	14,811	1,13,469	70	3,761	3,800	1,65,076	11,297	2,58,124	4,06,871	
1,61,242	...	81,646	2,42,888	85,472	52,869	2,77,945	70	10,892	24,507	4,50,755	34,541	7,28,184	9,83,356	
...	...	544	544	702	1,465	4,222	...	120	...	6,509	98	7,151	198	
...	...	3	3	316	1,181	1,380	...	54	...	2,981	44	2,978	-2,049	
...	...	49	49	415	94	3,270	...	71	...	3,850	58	3,957	-2,505	
...	...	245	245	407	13	3,260	...	70	24	3,774	57	4,076	-157	
...	...	2	2	85	5	688	...	15	...	793	12	807	-622	
205	...	48	253	314	991	264	...	47	...	1,616	73	1,942	3,658	
349	...	67	416	531	27	1,305	...	79	294	2,786	123	3,275	-1,093	
1,409	...	930	2,339	2,158	2,069	5,953	...	322	598	11,090	499	13,928	6,809	
291	...	111	402	194	...	717	...	28	57	991	68	1,461	878	
3,151	...	862	4,013	1,800	-13	6,880	...	214	853	9,214	698	18,920	3,648	
176	...	651	827	1,595	4,579	1,779	...	238	28	8,214	248	9,289	1,541	
1,532	1,532	593	...	2,372	...	70	...	3,085	298	4,865	-4,648	
956	...	287	1,248	871	...	1,449	...	44	33	1,897	186	3,326	3,156	
1,055	...	367	1,422	409	...	1,576	...	49	59	2,093	205	3,720	3,799	
522	...	38	560	696	2,384	381	...	104	18	3,883	171	4,314	-3,450	
689	...	1,868	2,552	916	169	3,364	...	137	142	4,718	225	7,495	23,844	
208	...	409	617	277	...	1,071	...	41	35	1,424	68	2,109	6,800	
323	...	61	384	276	...	1,001	...	38	103	1,418	84	1,886	-591	
1,529	...	340	1,869	1,302	1,461	3,563	...	181	166	6,692	356	8,917	-2,033	
69	...	69	186	59	...	223	...	8	11	301	18	457	971	
1,568	...	1,122	2,690	1,337	...	4,685	...	186	661	6,869	407	9,966	13,121	
1,130	...	350	1,480	968	467	3,019	...	134	364	4,947	298	6,720	548	
87	87	114	...	454	...	16	...	584	28	699	-631	
21	...	206	227	28	...	110	...	4	...	142	7	376	1,686	
3,149	...	2,251	5,400	1,457	861	4,967	...	203	...	7,438	645	18,533	48,678	
770	...	153	923	331	...	1,325	...	46	...	1,702	154	2,779	-161	
103	...	38	141	45	...	178	...	6	...	229	21	391	628	
230	...	279	469	99	...	322	...	14	74	509	46	964	2,886	
75	...	69	144	32	...	128	...	4	...	164	15	323	864	
71	...	229	300	31	...	123	...	4	...	168	14	472	1,816	
1,237	...	-1,356	-119	238	787	167	...	62	...	1,274	207	1,362	-14,267	
20,905	...	10,187	31,092	13,086	16,580	60,175	...	2,624	3,590	1,00,945	5,421	1,37,468	97,049	
1,82,147	...	91,833	2,73,980	1,03,558	68,899	3,38,120	70	13,016	28,037	5,51,700	39,962	3,65,642	10,80,405	

J. STUART MILNE,
Accountant General, Bombay.

STATEMENT

Statement showing the Financial Results of Irrigation Works in the:

Number of Works	Name of Works.	General Financial Results to end							
		Mileage in operation.		Estimated cost of construction (direct and indirect).	Date of completion of work (P. W. Code II, 1918).	Date when system first came into operation.	Total Capital outlay (direct and indirect).	Accumulated arrears of interest.	Accumulated surplus revenues.
		Main canals and branches.	Distributaries.						
1	2	3	4	5	6a	6b	7	8	9
	MAJOR WORKS.								
	35.—PROTECTIVE IRRIGATION WORKS.								
	<i>In Operation.</i>								
1	Pravara Canals	35'00	18'00	1,16,70,692	Not completed.	1909-10 ...	93,30,981	17,16,267	...
2	Chankapur Tank	13 11	9 98	19,68,108	1909-10 ...	1909-10 ...	19,61,628	8,87,820	...
3	Godavari Canals	178 50	57 48	1,01,27,321	1915-16 ...	1911-13 ...	1,01,09,705	24,23,984	...
4	Nira Canal including Shetphal Tank ...	108'79	139'00	65,55,087	1898-99 ...	1885-86 ...	65,61,134	22,84,713	...
5	Mhaswad Tank	68 25	43'88	20,96,016	1900-01 ...	1884-85 ...	20,96,016	24,21,600	...
6	Gokak Canal, 1st Section	4,12,666	1896-97 ...	1884-85 ...	4,12,666	5,73,692	...
	Total ...	337'65	262'75	8,28,49,788	3,04,62,826	1,08,10,656	...
	<i>Under Construction.</i>								
7	Maladevi Tank	3,14,574	} Not completed.	} Under construction.	3,11,929	2,32,147	...
8	Budbihal Tank	14,64,611			5,10,006	2,51,429	...
9	Nira Right Bank Canal	2,67,72,490			1,71,46,208	23,72,957	...
	Total	2,75,41,684	1,79,68,142	28,56,533	...
	Total, Protective Irrigation—Works ...	337'65	262'75	8,09,91,472	4,84,30,470	1,37,66,689	...
	40.—IRRIGATION PRODUCTIVE WORKS.								
10	Hathmati Canal, including Khari Out Canal.	60'00	82'50	13,15,973	1883-84 ...	1878-74 ...	13,15,973	9,89,767	...
11	Lower Panjra River Works	45'00	4,68,621	1894-95 ...	1851-52 ...	4,68,621	4,68,609	...
12	Kadwa River Works	24'12	14'38	10,34,191	1907-08 ...	1889-89 ...	10,34,191	11,36,659	...
13	Pravara River Works—Likh Canal... ..	23'00	9'87	3,71,921	1899-02 ...	1899-70 ...	3,71,921	9,48,318	...
14	Mutha Canal, including Matoba Tank ...	88'00	84'00	65,54,253	1896-97 ...	1874-75 ...	65,34,144	39,58,759	...
15	Ekrak Tank	43'00	1'83	13,40,388	1890-91 ...	1872-73 ...	13,40,388	14,40,341	...
16	Krishna Canal	63 87	9,46,789	1831-82 ...	1869-70 ..	9,44,459	5,70,395	...
	Total, Productive Works ...	306 99	238'91	1,20,12,084	1,20,09,665	85,42,378	...
	Total, Major Works ...	644'64	491'66	7,24,03,556	6,04,40,135	2,27,09,987	...
	43.—MINOR WORKS AND NAVIGATION—IRRIGATION WORKS.								
17	Wangrol Tank	17'25	2,80,930	1908-09 ...	1904-05 ...	2,80,930	1,64,778	...
18	Tranza Nagarima Tanks	7'60	2,80,635	1909-10 ...	1904-05 ...	2,80,635	1,66,511	...
19	Savli Tank	8'35	1'32	2,55,210	1909-10 ...	1906-09 ...	2,55,210	1,68,467	...
20	Sahjat do.	9'25	1'79	1,84,029	1911-13 ...	1910-11 ...	1,84,029	1,39,631	...
21	Futelo do.	8 99	1,16,461	1916-17 ...	1915-16 ...	1,16,461	26,519	...
22	Hartala do.	5'50	73,382	1896-87 ...	1872-73 ...	73,382	65,435	...
23	Mhaswa do.	7'00	1,38,956	1896-87 ...	1877-78 ...	1,38,956	2,24,927	...
24	Jamda Canals	39 00	75'00	10,41,039	1911-02 ...	1870-71 ...	10,41,039	22,24,608	...
25	Paraul Tank	4'75	2,18,946	1894-95 ...	1899-90 ...	2,14,695	2,27,821	...
26	Pravara Left Bank Canal	19 00	21'00	3,47,550	1892-93 ...	1874-75 ...	3,47,550	6,08,632	...
27	Bhatodi Tank	4'50	4'50	3,79,707	1891-92 ...	1871-72 ...	3,79,707	6,44,728	...
28	Kasardi do.	1'75	45,590	1877-78 ...	1869-70 ...	45,590	1,04,478	...
29	Shirsuphal do.	12'50	2,24,568	1893-94 ...	1879-80 ...	2,24,568	3,07,950	...
30	Bhadalwadi do.	9'75	2,27,422	1890-91 ...	1881-82 ...	2,27,422	2,89,336	...
31	Koregaon do.	3'75	59,189	1891-92 ...	1886-89 ...	59,189	76,375	...
32	Aptli do.	27'50	3'15	8,36,091	1892-93 ...	1881-82 ...	8,36,091	10,56,989	...
33	Patri do.	4'65	3'33	6,42,343	1906-09 ...	1906-07 ...	6,42,343	8,26,181	...
34	Rewari Canal	10'25	59,311	1892-93 ...	1866 66 ...	59,311	29,397	...
35	Upper Man River Works	17 50	6'80	4,39,286	1891-92 ...	1872-73 ...	4,39,286	6,91,334	...
36	Yeria River Irrigation Works	33 33	4'00	7,71,814	1894-95 ...	1869-70 ...	7,64,870	9,88,424	...
37	Chikhli Canal	6'50	67,442	1882-83 ...	1870-71 ...	67,442	86,988	...
38	Maini Tank	9 25	7'58	4,87,650	1891-92 ...	1875-76 ...	4,87,650	6,38,415	...
39	Muchkundi Tank	5 50	2'25	1,59,707	1890-91 ...	1880-81 ...	1,59,707	1,95,713	...
40	Gadhikar Tank	16,919	1881-82 ...	1882-83 ...	16,919	48,161
41	Gokak Canal, First Section	16'18	35'43	9,09,250	1894-97 ...	1884-85 ...	9,09,250	17,947
42	Dambal Tank	3'27	63,980	1885-86 ...	1880-81 ...	63,980	70,915	...
43	Medleri do.	4'37	81,392	1887-88 ...	1884-85 ...	81,392	1,28,935	...
44	Madag do.	1,67,593	1888-89 ...	1888-87 ...	1,67,593	3,22,064	...
45	Asundi do.	4'66	74,995	1889-90 ...	1884-85 ...	74,995	99,122	...
46	Mavinkop do.	2'79	23,504	1881-82 ...	1882-83 ...	23,504	1,265	...
47	Dharma Canal	19'00	13'00	96,334	Not completed.	1913-14 ...	97,798	62,716	...
	Total ...	271'32	235'89	88,23,286	88,11,647	1,01,56,670	64,108
	<i>Under Construction.</i>								
49	Victoria Tank	4,61,003	} Not completed.	} Under construction.	67,231	28,528	...
49	Sukd River			15,524	4,424	...
	Total	4,61,003	82,755	32,950	...
	<i>In Abeyance.</i>								
50	Gokak Canal, Second Section	1,01,996	1,00,234	2,81,680	...
	Total, Minor Works ...	271'32	235'89	94,76,286	90,84,886	1,04,74,280	64,108
	GRAND TOTAL ...	915 96	735'55	8,18,79,842	6,95,35,021	3,81,83,247	64,108

II-C.

Deccan and Gujarat for, and up to the end of, 1919-1920.

of 1919-1920.		Financial Results of the year 1919-1920.								
Total sum-at-charge (column 7+column 9).	Gross receipts (direct and indirect).	Working expenses (direct and indirect).	Net revenue.	Percentage on Capital outlay, column 7.	Percentage on sum-at-charge, column 10.	Interest at 3-4818 per cent. on Capital outlay to end of previous year, plus half the outlay of the year.	Net profit.	Net loss.	Area irrigated.	Percentage of working expenses to receipts (column 11 to column 13).
10	11	12	13	14	15	16	17	18	19	20
Rs.	Rs.	Rs.	Rs.	Per cent.	Per cent.	Rs.	Rs.	Rs.	Acres.	Per cent.
1,10,49,248	15,601	40,551	-24,950	3,44,046	..	3,68,996	6,134	260.03
23,39,446	22,976	21,944	-1,032	0.05	0.04	65,185	..	64,153	3,843	95.51
1,25,33,669	4,43,143	2,09,246	2,33,902	2.31	1.87	3,29,737	..	95,835	33,135	47.23
88,45,847	4,85,464	1,89,904	2,96,660	4.40	3.38	2,13,728	85,932	..	82,977	88.48
45,17,816	59,358	11,515	47,841	2.23	1.04	68,341	..	20,500	8,601	19.40
9,66,358	13,663	..	13,663
4,07,72,334	10,26,545	4,70,080	5,56,485	1.83	1.36	10,33,699	..	4,77,214	1,34,689	45.79
5,44,075	10,292	..	10,292
7,61,435	16,768	..	16,768
1,95,19,165	6,49,099	..	6,49,099
2,08,24,875	6,76,167	..	6,76,167
6,15,97,059	10,26,545	4,70,080	5,56,485	1.15	0.90	17,09,856	..	11,53,871	1,24,650	46.79
28,02,740	22,354	33,340	-10,986	42,288	..	53,274	14,053	149.16
9,64,330	17,420	4,628	12,794	2.73	1.33	15,177	..	2,383	3,562	26.59
21,69,880	29,874	76,921	-47,047	33,113	..	60,100	8,703	257.48
13,40,209	1,922	2,790	-868	12,010	..	12,878	901	145.18
1,04,92,903	3,70,662	1,09,371	2,61,291	4.00	2.54	2,12,115	49,176	..	25,176	20.51
27,88,727	1,31,671	16,230	1,15,341	6.61	4.14	41,849	73,492	..	4,377	13.39
15,15,354	91,192	14,846	76,346	8.09	5.04	30,430	45,916	..	5,509	16.29
2,15,52,043	6,64,995	2,53,124	4,06,871	3.39	1.89	3,56,982	19,839	..	56,980	88.82
6,31,49,102	18,91,510	7,29,184	9,63,366	1.59	1.16	20,96,838	..	11,33,452	1,01,669	48.05
4,57,708	7,347	7,151	196	0.07	0.04	8,218	..	8,022	2,089	87.33
4,47,146	929	2,978	-2,049	8,111	..	17,160	10	32.08
4,33,697	1,452	3,957	-2,505	7,989	..	10,465	1,237	273.52
3,22,860	3,919	4,076	-157	6,399	..	5,556	1,218	104.01
1,42,983	285	207	-622	3,658	..	4,280	49	436.22
1,38,817	5,800	1,642	3,658	4.98	2.84	1,634	2,024	44	34.08
3,63,883	2,182	3,275	-1,093	4,398	..	5,481	112	150.09
32,65,097	20,637	13,928	6,609	0.63	0.20	33,775	..	27,166	1,595	67.82
4,42,816	2,339	1,461	878	0.41	0.19	7,068	..	6,210	1,250	62.46
9,56,182	17,563	13,920	3,643	1.05	0.38	11,072	..	7,409	10,789	79.25
10,24,467	10,330	9,289	1,541	0.41	0.15	12,019	..	10,477	1,422	85.77
1,50,063	217	4,965	-4,648	1,801	..	6,080	23	2241.93
5,32,418	11,482	3,328	8,156	3.63	1.53	7,231	925	..	1,350	23.67
5,15,758	7,509	3,720	3,789	1.67	0.73	7,203	..	3,473	1,651	40.54
1,14,564	884	4,314	-3,450	1,292	..	4,742	168	499.81
18,93,080	31,339	7,395	23,844	2.85	1.28	25,797	..	1,953	4,612	23.81
9,69,027	8,409	2,109	6,300	0.98	0.65	21,394	..	15,094	1,152	25.08
89,208	1,295	1,886	-591	1,935	..	2,526	657	145.64
11,80,020	6,884	8,917	-2,033	14,170	..	16,203	1,533	129.58
17,03,294	23,087	9,966	13,121	1.72	0.74	24,519	..	11,398	4,238	48.17
1,54,430	1,428	457	971	1.69	0.63	1,833	..	862	430	32.01
11,26,065	7,288	6,720	548	0.11	0.05	15,747	..	15,199	2,626	92.48
3,54,420	19	699	-681	4,778	..	5,459	883.23
16,918	2,061	376	1,685	0.96	0.36	553	1,127	..	377	18.24
9,89,256	62,206	13,533	48,673	5.02	5.02	30,696	17,977	..	8,543	21.75
1,34,895	2,613	2,779	-164	2,073	..	2,284	593	106.15
2,10,377	1,019	628	391	0.77	0.30	2,070	..	2,042	104	38.37
4,89,882	3,550	964	2,886	1.73	0.59	5,495	..	2,609	613	25.04
4,73,117	637	323	364	0.49	0.21	2,070	..	1,706	267	47.02
34,769	2,288	472	1,816	5.43	5.22	1,029	787	..	81	20.63
1,60,503	-12,505	1,362	-14,267	3,453	..	17,719	4,334
1,89,69,517	2,34,507	1,37,458	97,049	1.10	0.51	2,78,713	..	1,81,694	63,253	58.02
95,757	2,288	..	2,288
19,949	516	..	516
1,15,705	2,904	..	2,904
4,74,944	6,008	..	6,008
1,85,59,166	2,34,507	1,37,458	97,049	1.07	0.49	2,87,525	..	1,90,476	62,253	58.63
10,27,08,288	19,26,947	8,65,642	10,80,405	1.53	1.03	23,34,363	..	13,23,958	2,44,923	44.94

J. STUART MILNE,
Accountant General, Bombay.

STATEMENT III-C.

Demands and Realizations during the year 1919-1920 in Deccan and Gujarat.

Irrigation Works.	Balance of demands unrealized at commencement of year. (b)	DEMANDS OF THE YEAR (a).				Total including balance at commencement of year.	Deduct—Remissions not including Cash Refunds.	Net Total	Deduct—Amount unrealized at close of year.	Actual Realizations of the year.
		Rabi, 1918-1919	Kharif, 1918-1920.	Miscellaneous Receipts.	Total.					
1	2	3	4	5	6	7	8	9	10	11
MAJOR WORKS.	Rs.	Rs.	Rs.	Rs.	Rs.	Rs.	Rs.	Rs.	Rs.	Rs.
35.—PROTECTIVE IRRIGATION WORKS.										
1 Pravara River Canal...	3,276	5,403	8,253	1,998	15,054	18,330	18,330	2,729	15,601
2 Chankapur Tank ...	1,701	13,839	7,740	322	21,901	23,602	4	23,598	622	22,976
3 Godavari Canals ...	2,64,313	1,68,995	2,05,160	12,977	3,87,132	6,51,445	39,976	6,11,469	1,57,953	4,53,516
4 Nira Canal and Shetphal Tank ...	3,48,141	1,13,056	3,21,842	7,349	4,42,247	7,90,388	691	7,87,697	3,04,231	4,85,466
5 Mhaswad Tank ...	16,123	24,335	13,661	5,108	43,154	59,232	59,232	-74	59,356
Total, Protective Works ...	6,33,555	3,25,678	5,56,656	27,154	9,09,488	15,43,047	40,671	15,02,376	4,65,461	10,36,915
49—IRRIGATION. PRODUCTIVE WORKS.										
9 Hathmati and Kharicut Canal ...	29,506	498	61,779	6,588	68,865	98,371	2,239	96,132	73,778	22,354
10 Lower Panjhra River Works ...	916	(c) 4,965	(c) 7,465	1,369	13,799	14,715	14,715	649	14,066
11 Kadwa River Works ...	4,942	9,576	13,961	1,805	25,342	30,284	16	30,268	972	29,296
12 Pravara River Works—Lakh Canal ...	42	789	565	299	1,653	1,695	1,695	-2	1,697
13 Mutha Canal and Matoba Tank ...	2,14,752	17,773	1,80,619	63,855	2,62,247	4,76,999	7,569	4,69,430	98,821	3,70,609
14 Ekrak Tank ...	7,802	13,084	18,835	1,01,579	1,33,498	1,41,300	1,41,300	9,729	1,31,571
15 Krishna Canal ...	74,206	13,231	21,741	437	35,409	1,09,615	1,09,615	18,423	91,192
Total, Productive Works ...	3,32,166	59,916	3,04,965	1,75,932	5,40,313	8,72,979	9,824	8,63,155	2,02,370	6,60,785
Total, Major Works ...	9,65,725	3,85,594	8,61,621	2,03,086	14,50,301	24,16,026	50,495	23,65,531	6,67,831	16,97,700
43.—MINOR WORKS AND NAVIGATION.										
16 Wangroli Tank ...	2,771	...	2,367	443	2,810	5,581	5,581	2,213	3,368
17 Franza-Nagrama Tank ...	59	...	884	884	943	943	...	943	25	918
18 Savli Tank ...	1,464	...	5,329	475	5,804	7,268	7,268	5,818	1,450
19 Sahat do. ...	1,177	...	563	942	1,505	2,682	...	2,682	689	1,993
20 Fuleao do. ...	46	140	140	186	186	1	185
21 Harbala do. ...	390	354	39	4,906	5,299	5,689	5,689	89	5,600
22 Mhaswa do. ...	410	875	50	847	1,772	2,182	2,182	...	2,182
23 Janda Canals ...	13,705	4,833	2,491	2,601	9,925	23,630	17	23,613	3,076	20,537
24 Parsul Tank ...	706	209	1,349	114	1,672	2,378	2,378	39	2,339
25 Pravara Left Bank Canal ...	763	119	17,461	1,030	18,610	13,373	19,373	1,886	17,487
26 Bhatodi Tank ...	2,123	4,358	2,176	915	7,449	9,574	9,574	2,146	7,428
27 Kasurdi do.	1	216	217	217	217	...	217
28 Shirsuphal do.	3,640	2,095	5,747	11,482	11,482	11,482	...	11,482
29 Bhadalvadi do. ...	1,573	1,648	4,215	170	6,033	7,606	7,606	97	7,509
30 Koregaon do. ...	612	126	...	96	222	864	864	...	864
31 Ashti do. ...	468	21,717	16,730	2,889	41,336	41,804	41,804	10,465	31,339
32 Pathri do. ...	105	4,777	1,357	2,234	8,368	8,473	8,473	64	8,409
33 Revani Canal ...	21	891	401	68	1,360	1,381	1,381	86	1,295
34 Upper Man River Works ...	2,415	3,158	1,280	75	4,613	6,923	6,923	44	6,884
35 Yerla River Irrigation Works ...	8,243	13,531	699	656	14,886	23,129	23,129	42	23,087
36 Chikhli Canal ...	653	377	754	43	1,174	1,827	1,827	399	1,428
37 Maini Tank ...	721	7,076	2,677	274	10,027	10,748	...	10,748	3,480	7,268
38 Muchkundi Tank	18	18	18	18	...	18
39 Gadikeri do.
40 Gokak Canal, First Section, and Storage Works ...	4,185	19,883	28,651	18,417	66,951	71,136	71,136	8,871	62,265
41 Dambal Tank ...	908	158	926	472	1,556	2,464	2,464	762	1,702
42 Modleri do. ...	284	43	715	264	1,022	1,306	1,306	287	1,019
43 Madag do. ...	2,209	836	1,674	266	2,776	4,985	4,985	1,135	3,850
44 Asundi do. ...	347	99	319	...	418	765	33	732
45 Mavinkop do.
46 Dharma Canal ...	4,100	...	4,550	5	4,555	8,655	305	8,350	6,424	1,926
Total, Minor Works ...	50,490	88,703	98,869	45,207	2,32,784	2,83,274	355	2,82,919	48,870	2,34,049
Grand Total ...	10,16,215	4,74,302	9,60,490	2,48,293	16,83,085	26,99,300	50,850	26,48,450	7,16,701	19,31,749

(a) Excluding Irrigation share of Land Revenue.

(b) Correct balances as now reported by Revenue Officers in Canal Returns Nos. VI and VII.

(c) Inclusive of assessment as shown in Canal Return No. IX.

J. STUART MILNE,
Accountant General, Bombay.

STATEMENT IV-C.

Statement showing the Financial Results of Irrigation Works in Deccan and Gujarāt for the year ended 1919-1920, based on the assessment of the year.

Principal Results and Operations for the year ended 31st March 1920.

Irrigation Works.	Capital outlay (direct and indirect) to end of year.	REVENUE ASSESSED DURING THE YEAR.									Working Expenses, direct and indirect.	Net assessed Revenue of the year.	Per-centage on Capital outlay to end of year.
		Direct assessed Revenue.							Indirect Revenue (Land Revenue due to operation of Canal).	Grand Total.			
		Occupier's rate.	Owner's rate.	Planta-tions.	Water-power.	Naviga-tion.	Miscel-aneous.	Total.					
1	2	3	4	5	6	7	8	9	10	11	12	13	14
MAJOR WORKS.													
35.—PROTECTIVE IRRIGATION WORKS.													
Pravara River Canal	93,30,981	15,440	...	793	605	16,838	16,838	40,551	-23,713	(a)
Chanakpur Tank	10,51,826	18,869	322	19,191	19,191	21,944	-2,753	(a)
Godavari Canals	1,01,09,705	2,91,766	...	757	...	30	12,100	8,04,743	8,04,743	2,09,246	95,497	0.94
Nira Canal and Shetphal Tank	65,61,134	5,57,895	...	654	6,095	5,85,244	5,85,244	1,98,804	3,78,440	5.77
Mhasvad Tank	20,96,016	48,627	...	1,064	4,044	51,735	51,735	11,515	40,220	1.92
Total, Protective Works ..	3,00,49,662	9,30,597	...	3,268	...	30	23,850	9,57,751	9,57,751	4,70,000	4,97,631	1.62
49.—IRRIGATION PRODUCTIVE WORKS.													
Háthmati and Khárcut Canal ..	43,15,973	67,459	...	10	6,578	74,047	74,047	33,840	40,707	3.09
Lower Pánjra River Works	4,68,621	12,224	1,369	13,593	3,354	16,947	4,628	12,321	2.63
Kádwá River Works	10,34,191	27,641	1,605	29,416	694	30,040	76,921	-46,881	(a)
Pravara River Works—Lákh Canal . .	3,71,991	951	...	38	281	1,250	225	1,475	2,790	-1,315	(a)
Mútha Canals and Mátoba Tank ...	65,34,144	2,23,764	...	2,125	...	2	81,728	2,87,019	64	2,87,073	1,00,371	1,78,502	2.73
Ekrúk Tank	13,40,936	33,168	...	902	1,00,677	1,34,747	1,34,747	10,230	1,18,517	8.81
Krishna Canal	9,44,459	33,425	437	33,862	33,862	14,946	19,016	2.01
Total, Productive Works ...	1,20,09,665	3,98,682	...	3,075	...	2	1,72,855	5,74,604	4,227	5,79,731	2,58,124	3,20,667	2.67
Total, Major Works ...	4,20,59,327	13,29,279	...	6,343	...	32	1,96,711	15,32,315	4,227	15,36,542	7,29,124	8,06,358	1.92
43.—MINOR WORKS AND NAVIGATION.													
Wangrol Tank	2,90,030	9,979	443	4,422	3,070	8,401	7,151	1,250	0.43
Franza-Nagramma Tanks	2,90,635	884	884	11	895	2,978	-2,083	(a)
Sávi Tank	2,55,210	5,329	475	5,804	2	5,806	3,057	1,849	0.72
Sáhat do.	1,84,020	2,256	942	3,198	1,926	5,124	4,076	1,048	0.57
Futelo do.	1,16,461	149	140	289	289	807	-518	(a)
Hartálo do.	73,382	159	...	16	4,800	5,065	5,065	1,942	3,123	4.26
Mhasva do.	1,38,956	337	...	19	828	1,184	1,184	3,278	-2,094	(a)
Jámáda Canals	10,41,089	5,601	...	1,492	1,109	6,202	6,202	13,928	-5,726	(a)
Parsul Tank	2,14,995	5,332	114	5,446	5,446	1,461	3,985	1.85
Pravara Left Bank Canal	3,47,670	25,209	...	58	972	26,299	76	26,375	13,920	12,455	3.58
Bhátdoí Tank	3,79,707	5,545	915	6,160	3,492	9,652	9,280	372	0.18
Kásurdi do.	45,690	41	...	15	201	269	269	4,885	-4,616	(a)
Shirsuphal do.	2,24,668	5,138	5,747	10,885	10,885	3,326	7,559	3.37
Bhátdavádi do.	2,27,432	7,513	170	7,683	7,683	3,720	3,963	1.74
Koregaon do.	39,189	841	96	937	937	4,314	-3,377	(a)
Ashtí do.	8,36,091	30,483	...	227	2,662	33,322	33,322	7,495	25,827	8.09
Páthri do.	6,43,848	6,689	2,234	8,233	8,233	2,109	6,714	1.04
Revári do.	59,811	2,832	68	2,900	2,900	1,868	1,014	1.70
Upper Mán River Works	4,39,286	5,472	75	5,547	5,547	8,917	-2,370	(a)
Yerla River Irrigation Works ...	7,64,870	17,279	650	17,935	17,935	9,968	7,967	1.04
Obikhli Canal	57,442	1,679	43	1,722	1,722	457	1,265	2.20
Maini Tank	4,87,650	9,606	274	9,789	9,789	6,720	3,069	0.63
Muchkundi Tank	1,58,707	18	18	18	699	-681	(a)
Gadikeri do.	18,918	2,061	2,061	376	1,685	9.96
Gokák Canal, First Section, and Storage Works	13,81,922	39,434	14,313	...	4,104	57,851	57,851	13,533	44,318	3.21
Dambal Tank	63,980	1,134	472	1,606	916	2,522	2,779	-257	(a)
Medleri do.	81,992	723	204	993	993	391	601	0.74
Mádag do.	1,87,698	2,315	268	2,611	2,611	964	1,647	0.98
Asundi do.	74,995	432	432	687	1,119	323	798	1.06
Mávinkop do.	33,504	2,283	2,283	472	1,810	5.42
Dharma Canal	97,763	4,550	5	4,555	-14,522	-9,967	1,362	-11,329	(a)
Total, Minor Works ..	92,24,518	1,30,905	...	1,627	14,313	...	29,067	2,35,112	826	2,35,938	1,37,458	93,480	1.07
Grand Total ...	5,12,63,840	15,19,134	...	8,170	14,313	32	2,26,778	17,07,427	5,053	17,12,480	8,66,642	8,06,838	1.77

(a) No per cent'age is calculated, as the net revenue against the work is a minus figure.

J. STUART MILNE,
Accountant General, Bombay.

I-E.

Bombay Presidency, excluding Sind, during the year 1919-1920.

AREA IRRIGATED PER CUBIC FOOT PER SECOND.				BASE TO WHICH THE DUTIES OF WATER ARE CALCULATED.		Remarks.
Discharged at Head.		Utilized.		Kharif.	Rabi.	
Kharif.	Rabi.	Kharif.	Rabi.			
14	15	16	17	18	19	20
(a) 79'61	(a) 90'64	120'79	119'26	16th June to 15th October ...	16th October to 15th February	<p><i>Note</i>—The antique figures in brackets represent areas actually irrigated during the respective seasons and the duties have been calculated on these figures. They differ from those in Statement IV-E owing to the fact that certain areas irrigated during the rabi season are assessed in kharif papers and <i>vice versa</i>. In the rabi season in addition to pure rabi crops perennial and eight months crops are irrigated. To obtain correct duties, therefore, these crops have to be added to the rabi area.</p> <p>(a) A low duty owing to sufficient rainfall and hence no demand for canal water.</p> <p>(b) A low duty owing to scattered nature of irrigation.</p> <p>(c) Area under consolidated assessment.</p> <p>* Figures for utilized discharge are not available as the quantity let into Matoba Tank was not measured. Besides water was supplied for drinking purposes, to the city and cantonment of Poona.</p> <p>† Area indirectly irrigated by underground percolation from the Mutha Right Bank Canal.</p> <p>‡ There was no area to irrigate as kharif crop was late. Water was used in filling up tanks and giving a last watering to kharif.</p> <p>§ The duty is great, but the last watering which was given after 15th October is not included in this.</p> <p>§§ This includes 10 acres of hot weather irrigation.</p>
34'78	66'42	34'78	66'42	Do. ...	Do.	
...	16th February to 15th October.	Do.	
148	115'88	162'10	127'95	Do. ...	Do.	
139'54	126'06	197'28	148'47	Do. ...	Do.	
152	154	175	156	Do. ...	Do.	
215	200	215	200	Do. ...	Do.	
141'66	65'50	141'66	65'50	Do. ...	Do.	
...			
2'31	29'77	15	43'72			
111'17	1'34	111'17§	2'10†			
115'78	224'02	115'78	224'02	15th June to 14th October ...	15th October to 14th February.	
...	16th June to 15th October ...	16th October to 15th February.	
39'28	65'23	39'28	65'23	Do. ...	Do.	
115'34	116'21	115'34	116'21	Do. ...	Do.	
49'01	73'05	49'01	73'05	Do. ...	Do.	
(b) 95'75	(b) 98'33	(b) 95'75	(b) 98'33	Do. ...	Do.	
101	64	...*	...	16th February to 15th October.		
253	269	253	269	16th June to 15th October.		
162	163	209	189	15th February to 14th October.	15th October to 14th February.	
112	73	112	73	16th February to 15th October.	16th October to 15th February.	
..			
...			
..			
..			
...			
...			

No.	Name of work.	AREA IRRIGATED IN ACRES.							AVERAGE DISCHARGES, CUBIC FEET PER SECOND.			
		Kharif.	Rabi.	Total.	Flow.	Lift.	Double-cropped.		At Head.		Utilized.	
							Area irrigated.	Percentage of Total area.	Kharif.	Rabi.	Kharif.	Rabi.
1	2	3	4	5	6	7	8	9	10	11	12	13
	Brought forward ...	107,677 (c) 1,011	80,673 (c) 578	188,350 28* (c) 1,584	185,207 ...	3,143 ...	5,181 ...	2.75 ...	M. c. ft. ...	M. c. ft. ...	M. c. ft. ...	M. c. ft. ...
	MINOR WORKS AND NAVIGATION.											
16	Wangroli Tank ...	593	451	1,044	1,040	4	20.69	25.05	20.69	25.05
17	Tranza-Nagramma Tanks
18	Savli Tank ...	1,285	715	2,000	1,999	1	42.58	22.32	42.58	22.32
19	Sahiat do. ...	141	519	660	660	7.38	46.46	7.38	46.46
20	Futelao do.	49	49	49	14.5	...	14.5
21	Hartala do. ...	6	38	44	44	0.001	0.15	0.001	0.15
22	Mhasva do. ...	22	90	112	112	0.03	2.16	0.03	2.16
23	Jámda Canals ...	623	972	1,595	1,595	...	2	12	29.07	57.13	29.07	57.13
24	Parsul Tank ...	(558)	(711)	1,256	1,256	...	182	14.49	3.02	5.55	3.02	5.55
25	Pravara River Works--Pravara Left Bank Canal.	564	692	1,256	1,256
26	Bhátodi Tank ...	8,257	2,532	10,789	10,786	3	558	5.17	82	38	46	18
27	Kásurdi do. ...	584	842	1,426	1,413	13	233	16.34	0.74	3.19	0.74	3.19
28	Shirsuphal do. ...	1	21	22	22
28	Shirsuphal do. ...	530	(758)	1,350	1,350	2.08	6.71	2.08	6.71
29	Bhádalvádi do. ...	878	(838)	1,652	1,652	2.41	4.56	2.41	4.56
30	Koregaon do.	774	166	164	2	0.96	...	0.96
31	Ashti do. ...	2,046	166	4,642	4,623	19	6.45	17.39	6.45	17.39
32	Pathri do. ...	800	852	1,152	1,095	57	0.62	5.54	0.62	5.54
33	Revári Canal ...	113	574	687	686	1	101	14.70	2.48	3.65	2.48	3.65
34	Upper Mán River Works ...	588	945	1,533	1,529	4	60	3.91	2.55	8.42	2.55	8.42
35	Yerla River Irrigation Works.	209	4,024	4,233	4,198	35	125	2.95	3.23	32.10	3.19	31.65
36	Chikh Canal ...	320	109	429	421	8	36	8.39	3.13	3.56	3.13	3.56
37	Maini Tank ...	1,153	1,474	2,627	2,591	36	198	7.53	5.44	7.28	5.44	7.28
38	Muchkundi do.
39	Gadikeri do. ...	(c) 377	...	(c) 377
40	Gokák Canal, 1st Section and Storage Works.	6,391	2,157	8,548	8,205	343	31.50	42.12	31.50	42.12
41	Dambal Tank ...	257	76	333	333	3.41	0.54	3.41	0.54
42	Medleri do. ...	(c) 229	2	(c) 229	102	2
43	Madag do. ...	102	140	613	613	2.88	4.87	2.88	4.87
44	Asundi do. ...	473	15	77	71	6	11.04	9.28	11.04	9.28
45	Mávinkop do. ...	62	(c) 190	(c) 190	3.54	3.44	3.54	3.44
46	Dharma Canal ...	(c) 81	...	(c) 81	0.13	...	0.13	...
		804	...	804	804	28.58	13.12	21.58	13.12
	Total, Minor Works ...	26,302 (c) 3,434	21,645 (c) 973	47,947 (c) 4,407	47,413 ...	534 ...	1,495 ...	3.12
	GRAND TOTAL ...	133,979 (c) 4,445	102,318 (c) 1,546	236,297 28* (c) 5,991	232,620 ...	3,677 ...	6,676 ...	2.82

I-E—concluded.

AREA IRRIGATED PER CUBIC FOOT PER SECOND.				BASE TO WHICH THE DUTIES OF WATER ARE CALCULATED.		Remarks
Discharged at Head.		Utilized.		Kharif.	Rabi.	
Kharif.	Rabi.	Kharif.	Rabi.			
14	15	16	17	18	19	20
Per m. c. ft.	Per m. c. ft.	Per m. c. ft.	Per m. c. ft.			
...			
...			
28.66	18.00	28.66	18.00			
...			
30.18	32.03	30.18	32.03			
19.11	11.17	19.11	11.17			
...	3.38	...	3.38			
6000	300	6000	300	15th February to 14th October.	15th October to 14th February	
783	44.4	783	44.4	Do.	Do.	
21.43	11.75	21.43	11.75	Do.	Do.	
...			
184.77	128.11	184.77	128.11	16th June to 15th October ...	16th October to 15th February.	
(a) 94.27	(a) 66.63	152.83	140.67	Do.	Do.	
785	264	785	264	Do.	Do.	
...	Do.	Do.	
255	118	255	118	Do.	Do.	
364	184	364	184	Do.	Do.	
...	173	...	173	15th February to 14th October.	15th October to 14th February.	
317	251	317	251	Do.	Do.	
484	175	484	175	Do.	Do.	
46	157	46	157	16th February to 15th October.	16th October to 15th February.	
230	112	230	112	Do.	Do.	
65	125	65	125	Do.	Do.	
109	66	109	66	Do.	Do.	
212	203	212	203	Do.	Do.	
...	
...	
198.10	79.52	198	79.52	15th February to 14th October.	15th October to 14th February.	
118	128	118	128	16th January to 15th October.	16th October to 15th January.	
35	8	35	8	Do.	Do.	
42	15	42	15	Do.	Do.	
17	71	17	71	Do.	Do.	
623	...	623	...	Do.	Do.	
124	59	124	59	Do.	Do.	
...			
...			
...			
...			

* Area indirectly irrigated by underground percolation from the Mutha Right Bank Canal.

Notes.—The antique figures in brackets represent areas actually irrigated during the respective seasons and the duties have been calculated on these figures. They differ from those in Statement IV-E owing to the fact that certain areas irrigated during the rabi season are assessed in kharif papers and *vice versa*. In the rabi season in addition to puro rabi crops perennial and eight months crops are irrigated. To obtain correct duties, therefore, these crops have to be added to the rabi area.

(a) A low duty owing to sufficient rainfall and hence no demand for canal water.

(c) Area under consolidated assessment.
† The discharge from the tanks in the hot weather being uncertain has not been accounted for as it is generally very small and if it were included the duties would have to be calculated on an eight months basis which would give generally vitiated results. Even during the monsoon and rabi seasons there is no discharge from these tanks for days together.

Notes.—(1) As perennial and eight months crops are irrigated during the rabi season, in order to obtain the figures of duty for the rabi season in columns 15 and 17 the areas of perennial and 8 month's crops given in statement G irrigated in the rabi season are added to areas of rabi in column 4 and the total so obtained is divided by figures of rabi discharges in columns 11 and 13. The figures in columns 15 and 17 thus represent areas actually irrigated per cusec.

Statement showing incidence of Working Expenses and Assessed Water Revenue

No.	Name of Work.	Average Discharge of the year at Canal Head in cubic feet per second.	WATER-RATE ASSESSED.				Gross assessed Revenue from all sources.	Working Expenses, Direct and Indirect.	
			Occupier's.	Owner's.	Total Direct.	Indirect.			Total, Direct and Indirect.
			Rs.	Rs.	Rs.	Rs.	Rs.	Rs.	
MAJOR WORKS.									
<i>Protective Works.</i>									
1	Pravara River Works—Pravara Right Bank Canal ...	52	15,440	...	15,440	...	15,440	16,838	40,551
2	Chankapur Tank—Girna Left Bank Canal ...	36.85	18,869	...	18,869	...	18,869	19,191	21,944
3	Lake Beale—Darna Dam	1,777	...	1,777	...	1,777	8,04,743	2,09,246
	Godavari Right Bank Canal ...	193	1,82,837	...	1,82,837	...	1,82,837		
	Do. Left Bank Canal ...	90	2,060 (a)	...	2,060 (a)	...	2,060 (a)		
4	Nira Canal and ...	332	5,57,895	...	5,57,895	...	5,57,895	5,65,244	1,86,804
	Shetphal Tank ...	17.83							
5	Mhaavad Tank ...	299.33	46,627	...	46,627	...	46,627	51,735	11,515
	Total	9,30,597	...	9,30,597	...	9,30,597	9,57,761	4,70,060
<i>Productive Works.</i>									
9	Hathmati Canal and ...	319	67,459	...	67,459	...	67,459	74,047	83,340
	Khari Out Canal ...	145							
10	Lower Panjhra River Works ...	1.37	12,224	...	12,224	3,354	15,578	16,947	4,626
11	Kadva River Works.	Waghad Tank	401	76,921
		Palkhed Canal ...	17.45	14,576	...	14,576	594	15,170	
		Ojhar-T & m b a t Canal ...	3.25	5,432	...	5,432	...	5,432	
		Wadhali Canal ...	7.64	7,633	...	7,633	...	7,633	
12	Pravara River Works—Lakh Canal ...	7	951	...	951	225	1,176	1,475	2,790
13	Mutha Canals and ...	159	2,23,764	...	2,23,764	54	2,23,818	2,37,673	1,09,871
	Matoba Tank ...	7.81							
14	Ekrulik Tank ...	168.81	33,168	...	33,168	...	33,168	1,34,747	16,280
15	Krishna Canal ...	17.42	38,425	...	38,425	...	38,425	38,862	14,846
	Total	3,98,632	...	3,98,632	4,227	4,02,859	5,78,791	2,58,124
	Total, Major Works	13,29,229	...	13,29,229	4,227	13,33,456	15,36,542	7,28,184
MINOR WORKS AND NAVIGATION.									
16	Wangroli Tank ...	M. Cf. 45.74	3,979	...	3,979	3,979	7,958	8,401	7,151
17	Tranza-Nagramma Tanks	11	11	895	2,978
18	Savli Tank ...	M. Cf. 69.90	5,329	...	5,329	2	5,331	5,806	3,957
19	Sahiat do. ...	M. Cf. 53.84	2,256	...	2,256	1,926	4,182	5,124	4,076
20	Futelao do. ...	M. Cf. 14.5	749	...	749	...	749	289	807
21	Hartala do. ...	0.05	159	...	159	...	159	5,065	1,942
22	Mhasva do. ...	0.73	337	...	337	...	337	1,184	3,275
23	Jamda Canals ...	38.55	5,601	...	5,601	...	5,601	8,202	18,928
24	Paraul Tank ...	8.06	5,332	...	5,332	...	5,332	5,446	1,461
25	Pravara River Works—Pravara Left Bank Canal ...	123	25,269	...	25,269	70	25,345	26,375	13,920
26	Bhatodi Tank ...	1.12	5,545	...	5,545	3,402	8,947	9,862	9,289
27	Kasurdi do.	44	...	44	...	44	260	4,865
28	Shirsuphal do. ...	4.40	5,138	...	5,138	...	5,138	10,685	3,326
29	Bhadalvadi do. ...	3.49	7,513	...	7,513	...	7,513	7,683	8,720
30	Koregaon do. ...	0.82	841	...	841	...	841	937	4,314
31	Ashu do. ...	10.10	30,433	...	30,433	...	30,433	33,322	7,495
32	Pathri do. ...	2.28	6,589	...	6,589	...	6,589	8,823	2,109
33	Bevri Canal ...	2.86	2,332	...	2,332	...	2,332	2,900	1,896
34	Upper Man River Works ...	4.85	5,472	...	5,472	...	5,472	5,547	8,917
35	Yerla River Irrigation Works ...	14.27	17,279	...	17,279	...	17,279	17,935	9,966
36	Chikhli Canal ...	3.24	1,679	...	1,679	...	1,679	1,722	457
37	Maini Tank ...	7.27	9,506	...	9,506	...	9,506	9,780	6,720
38	Muchkundi do.	18	699
39	Gadikeri do.	2,061	376
40	Gokak Canal, 1st Section, and Storage Works ...	35.08	39,434	...	39,434	...	39,434	57,851	18,533
41	Dambal Tank ...	2.70	1,134	...	1,134	916	2,050	2,522	2,779
42	Medleri do. ...	3.39	728	...	728	...	728	992	391
43	Asundi do. ...	3.52	432	...	432	687	1,119	1,119	323
44	Madag do. ...	10.60	2,345	...	2,345	...	2,345	2,611	964
45	Mavinkop do. ...	0.99	2,288	2,288	2,288	472
46	Dharma Canal ...	24.68	4,550	...	4,550	-14,522	-9,972	-9,967	1,362
	Total, Minor Works	1,89,905	...	1,89,905	826	1,90,731	2,85,938	1,37,458
	GRAND TOTAL	15,19,134	...	15,19,134	5,053	15,24,187	17,72,480	8,65,612

II-E.

on Canals in the Bombay Presidency, excluding Sind, during the year 1919-1920.

Area irrigated during the year.	WORKING EXPENSES.			OCCUPIER'S RATE.		TOTAL WATER-RATE, DIRECT AND INDIRECT.		Remarks.
	Per cent. on Gross Revenue.	Per Acre irrigated.	Per cubic foot per second of Discharge at Canal Head.	Per Acre irrigated.	Per cubic foot per second of Discharge at Canal Head.	Per Acre irrigated.	Per cubic foot per second of Discharge at Canal Head.	
Acres.	Rs.	Rs.	Rs.	Rs.	Rs.	Rs.	Rs.	
6,135	240.83	6.61	779.83	2.52	296.92	2.52	296.92	
3,842	114.35	5.45	595.50	4.91	512.05	4.91	512.05	
{ 647 22,505 9,983 }	68.66	6.31	739.38	{ 2.75 8.04 10.53 }	{ *947.34 *1,167.69	{ 2.75 8.04 10.53 }	{ *947.34 *1,167.69	*The high rates are due to high proportion of sugarcane, which is high rated crop on the Godavari, Nira and Mutha Canals. (a) Water rates assessed and realised by the Executive Engineer.
82,977	33.04	2.25	624.07	6.72	*1864	6.72	*1864	
8,601	22.25	1.34	255.83	5.42	10.36	5.42	10.36	
134,690	49.08	3.49	6.91	6.91	...	
{ 3,318 10,735 818 † 1,584 ... 2,071 738 893 }	{ 45.03 27.30 256.06 }	{ 2.37 1.93 20.78 }	{ 71.85 3449 2,695.20 }	{ 4.60 5.09 7.04 7.36 8.55 }	{ 145.39 892 835.30 1,671.32 973.47 }	{ 4.60 6.48 7.32 7.36 8.55 }	{ 145.39 1137 869.34 1,671.32 973.47 }	
600	189.28	4.65	398.57	1.58	135.86	1.96	168	† Includes the area of 28 acres indirectly irrigated by underground percolation and the revenue of Rs. 54 realized therefrom.
† 24,629	38.02	4.44	655.66	9.09	*1,341.43	9.09	*1,341.75	
4,377	12.04	3.71	932	7.57	1904	7.57	1904	
5,509	43.84	2.69	323.02	6.07	727.26	6.07	727.26	
53,688 † 1,584	44.60	4.67	7.21	7.29	...	
138,378 † 1,584	47.39	3.83	...	7.00	7.00	...	
1,044	35.12	6.85	156.34	3.81	87.01	7.62	173.98	This tank was dry for 2 months (April and May, and hence low discharges. These tanks are worked only during the monsoon and rabi seasons. Hence the discharge given is for the 8 months and not for 12 months. The discharge from these tanks in the hot weather being uncertain is not accounted for.
...	332.74	
2,000	68.15	1.98	60.97	2.66	82.11	2.66	82.14	
660	79.55	6.18	75.70	3.42	41.92	6.34	77.67	
49	279.24	16.47	55.65	3.04	10.28	3.04	10.28	
44	33.33	44.14	388.40	3.61	3180	3.61	3180	
112	278.29	29.24	4,486	3.01	462	3.01	462	
1,595	169.79	8.73	360	3.51	145	3.51	145	
1,258	26.83	1.16	47.94	4.24	1,742.16	4.24	1,742.16	
10,789	52.23	1.29	113.17	2.34	205.44	2.35	208.05	
1,426	94.19	6.51	8294	3.89	4950	6.50	7988	
22	1,871.15	221.14	...	2	2	...	
1,350	30.54	2.46	755.91	3.81	1168	3.81	1168	
1,652	43.42	2.25	1,065.90	4.55	153	4.55	2153	
166	460	25.99	13481	5.07	2628	5.07	2628	
4,642	22.49	1.61	742	6.55	3013	6.55	3013	
1,152	23.90	1.83	925	5.72	2889	5.72	2889	
687	64.11	2.75	659.44	4.17	1,002.80	4.17	1,002.80	
1,533	160.75	5.82	1,838.56	3.57	1,128.25	3.57	1,128.25	
4,233	55.05	2.35	693.39	4.08	1,211.49	4.08	1,211.49	
429	26.52	1.07	141.05	3.92	518.52	3.92	518.52	
2,827	68.50	2.55	924.85	3.61	1,307.57	3.62	1,307.57	
...	
377†	13.3999	5.47	...	
8,548	23.39	1.58	385.76	4.61	1,124.11	4.61	1,124.11	
{ 333 229† }	110.19	4.44	1,029.26	3.41	420.00	4.08	759.25	
{ 10† 77 }	39.46	3.76	115.34	6.99	214.45	6.99	214.45	
{ 190† 613 }	28.86	1.21	91.76	5.61	122.73	4.19	317.90	
{ 81† 804 }	36.92	1.57	90.94	3.83	221.23	3.83	221.23	
{ 3,530† }	20.67	5.84	477.78	28.25	2,311.11	
{ 3,530† }	13.67	.31	55.19	5.86	184.48	2.32	403.93	
47,947 † 4,407	58.26	2.63	3.63	...	3.63	...	
2,36,325 † 5,991	48.84	3.57	6.27	...	6.29	...	

STATEMENT

Statement of Quantity and Value of Crops irrigated in the Bombay

	(1) PRAVARA RIVERS WORKS—PRAVARA R. B. CANAL.		(2) CHANKA'PUR TANK— GIRNA L. B. CANAL.		(3A) DARNA DAM— LAKE BEALE.		(3B) GODA'VARI RIGHT BANK CANAL.	
	Area irrigated.	Estimated Value.	Area irrigated.	Estimated Value.	Area irrigated.	Estimated Value.	Area irrigated.	Estimated Value.
	Acres.	Rs.	Acres.	Rs.	Acres.	Rs.	Acres.	Rs.
Gardens and { Vegetables	52	1,584	1	23	53	1,015
Oichards. { Fruits and other trees	133	14,174	38	2,011	128	17,601
Sugarcane	254	85,590	34	6,720	2,207	14,16,840
Cereals	Wheat	898	17,837	1,795	52,656	...	5,398	2,98,708
	Barley
	Rice	3	58	21	902	...	119	1,789
	Maize	74	2,557	85	2,268	...	211	3,790
	Jowár	597	13,327	5	90	...	123	2,450
	Chino, Rági, Rála, Wara	2	17
Bájni	2,617	85,133	281	18,028	7,187	1,50,270
Miscellaneous
Pulses	Gram, Udid, Mug... ..	442	7,769	677	29,523	...	2,671	1,11,239
	Tur	1	23	14	317
	Peas	1	8
	Groundnut	76	2,215	72	6,515	...	476	23,104
	Miscellaneous
Fodder Crops. { Fodder	314	4,165	668	14,254	137	3,137
	Lucerne, etc.	201	33,225	12	302	...	301	40,846
Fibres	Cotton	270	24,508	5	370	...	189	18,838
	Tág (Hemp)	5	61	76	2,265
Dyes
Drugs and { Tobacco	2	368	2	132
	Narcotics { Bháng
Oil-seeds	Mustard, Sesam	2	60	...	5	225
	Linseed, Castor-oil	11	367	1	30
Condiments	Chilly and Onions	30	1,173	10	745	...	98	6,505
	Garlic, Turmeric and Methi	155	5,656	23	834	...	65	3,725
Miscellaneous
Land insufficiently irrigated	113	...	647*	...	3,041	...
Land assessed but not irrigated
Total	6,135	2,99,790	3,842	1,35,301	647	...	22,505	21,02,905
Area on which consolidated assessment is levied

* This represents the area in the basin of Lake Beale given out for cultivation.

III-E.

Presidency, excluding Sind, during the year 1919-1920.

(3c) GODA'VARI LEFT BANK CANAL.		(4) NIBA CANAL, INCLUDING SHETPAL TANK.		(5) MHASWAD TANK.		(9) HATHMATI CANAL AND KHARI CUT.		(10) LOWER PANJHRA RIVER WORKS.		(11) KADVA RIVER WORKS.	
Area irrigated.	Estimated Value.	Area irrigated.	Estimated Value.	Area irrigated.	Estimated Value.	Area irrigated.	Estimated Value.	Area irrigated.	Estimated Value.	Palkhed Canal.	
Acres.	Rs.	Acres.	Rs.	Acres.	Rs.	Acres.	Rs.	Acres.	Rs.	Acres.	Rs.
42	1,133	33	16,500	45	3,200	37	2,938
24	10,748	200	1,00,000	52	3,010	40	2,441	44	6,797
1,557	9,79,832	7,851	78,51,000	24	13,400	28	1,400	1	110	142	64,870
2,172	1,03,863	445	44,500	404	86,301	246	12,300	438	8,146	591	37,833
...	30	2,386	102	3,060
64	963	5,243	3,14,550	213	71,526	11,110	6,66,600	38	5,369
74	1,541	323	21,188	1	40	10	407
42	796	42,482	42,48,200	4,451	10,30,770	24	960	10	631
2	9	35	1,338
2,100	42,149	15,727	9,43,650	729	1,60,620	1	15
...	3	60
560	22,599	590	41,300	349	42,995	2,250	67,500	11	203	180	10,466
6	146	161	16,100	9	1,264
...	146	1,004
320	16,775	6,180	7,72,500	1,344	2,21,590	142	9,424	521	73,888
...	1	3
42	787	112	5,600	23	11,300	216	14,306
276	5,963	35	7,000	23	3,851
23	2,340	310	31,000	434	78,860	24	1,440
62	1,861	2	224
...
7	3,156	23	2,300	7	530	1	80	3	534
...
...	11	575
...	121	4,840	1	42
66	3,753	1,366	2,04,900	56	6,319	2	100	177	18,805
112	5,060	1	25	70	3,500	38	170	76	7,512
...	61	2,410	71†
2,432
...	...	2,219
9,983	12,03,474	82,977	1,45,99,100	8,601	17,59,587	14,053	7,61,880	318	21,516	2,071	2,48,473
...	1,584

† Water was given for ploughing purposes.

III-E—continued.

(13) MUTHA CANALS, INCLUDING MA'TOBA TANK.		(14) EKERUK TANK.		(15) KRISHNA CANAL.		(16) WA'NGBOLI TANK.		(17) TRA'NZA-NA- GRA'MMA TANKS.		(18) SAVLI TANK.	
Area irrigated.	Estimated Value.	Area irrigated.	Estimated Value.	Area irrigated.	Estimated Value.	Area irrigated.	Estimated Value.	Area irrigated.	Estimated Value.	Area irrigated.	Estimated Value.
Acres.	Rs.	Acres.	Rs.	Acres.	Rs.	Acres.	Rs.	Acres.	Rs.	Acres.	Rs.
937	3,72,400	41	2,050
963	1,54,150	51	15,600	176	35,200
2,872	33,29,400	168	4,64,000	470	5,62,887
1,144	1,39,370	254	56,075	954	1,43,100	44	2,200	83	4,980
...	...	18	1,250	550	55,000	9	450
1,953	1,06,072	410	90,000	1,028	1,54,200	586	29,300	1,268	63,400
...	...	28	3,000	38	3,800	1	30
3,714	1,92,675	1,495	1,49,500	393	78,600
...	1	100
5,860	3,18,218	19	1,250
...	...	8	120	68	10,200
391	22,710	122	20,655	314	22,120	361	14,440	636	25,440
13	1,300	19	618	1	40
3	150
295	80,250	599	1,80,000	121	24,200
17	1,100	5	150	210	31,500
1,754	1,73,825	617	6,426	184	36,800	2	100	1	50
838	1,31,000
69	3,540	378	61,425	43	8,600	8	560	12	840
62	3,100	21	2,100
...
32	2,900	4	7,000	41	10,250	5	750
...
...	...	36	2,500
...
411	1,05,700	46	3,850	223	66,900	7	700
...	...	24	31,800	674	3,37,000	19	1,900
{ 3,356	{ 83,900	15	225	1	100
28*
...	...	20
417
24,629	52,21,760	4,377	10,97,494	5,509	15,82,557	1,044	50,570	2,000	94,710
...

* An area of 28 acres is indirectly irrigated by underground percolation from the Mutha Right Bank Canal. The areas were not measured distinctly for each crop and hence their valuation cannot be given.

III-E—continued.

(23) JA'ANDA CANALS.		(24) PARSUL TANK.		(25) PRAVARA RIVER WORKS—PRAVARA L. B. CANAL.		(26) BHA'TODI TANK.		(27) KASURDI TANK.	
Area irrigated.	Estimated Value.	Area irrigated.	Estimated Value.	Area irrigated.	Estimated Value.	Area irrigated.	Estimated Value.	Area irrigated.	Estimated Value.
Acres.	Rs.	Acres.	Rs.	Acres.	Rs.	Acres.	Rs.	Acres.	Rs.
205	40,502	1	52	89	2,180
...	...	12	1,123	277	32,270
44	8,420	1	322	115	48,985
681	78,663	280	14,576	914	12,624	50	2,483
...
6	812	3	84	6	310
7	165	7	157	254	8,273	3	71
15	1,745	471	7,086	538	21,514
...	3	82
...	...	451	16,219	5,647	90,117	346	17,281
440	...*	32	2,578
57	5,446	347	16,284	583	7,936	202	5,106
...
4	64
3	143	2	350	40	2,185	149	7,440
...
34	1,424	6	95	436	14,156
4	175	391	74,444	3	60
4	1,368	82	5,175	817	55,122
...	2	23
...
1	33	17	787	12	996
...	41	4,112
...	...	3	112
...	7	188
83	10,681	3	188	57	2,247	29	2,346
...	...	59	758	109	4,260
7	149	12	1,215	22	1,360
...	...	2	...	560
...
1,595	1,49,793	1,256	55,411	10,789	3,62,967	1,426	65,594	22	1,360
...

* No value is given as 440 acres were charged with water rate under the term of the 8 months rabi leases without any crops having been grown thereon.

III-E—continued.

(31) ASRETI TANK.		(32) PA'ZHRI TANK.		(33) REVÁRI CANAL.		(34) UPPER MÁN RIVER WORKS.		(35) YRELA RIVER IRRIGATION WORKS.		(36) CHIKHLI CANAL.	
Area irrigated.	Esti- mated Value.	Area irrigated.	Estimated Value.	Area irrigated.	Estimated Value.	Area irrigated.	Estimated Value.	Area irrigated.	Estimated Value.	Area irrigated.	Esti- mated Value.
Acres.	Rs.	Acres.	Rs.	Acres.	Rs.	Acres.	Rs.	Acres.	Rs.	Acres.	Rs.
...
50	15,395	1	300	11	1,590	2	1,000	53	12,200	1	200
160	97,998	3	600	1	150	13	5,200	15	9,000	21	21,264
221	15,755	41	724	155	15,000	110	7,040	492	47,712	40	6,000
...	25	1,200	3	120	198	19,800
338	47,042	27	405	79	4,619	88	3,910	39	1,976	8	1,200
122	6,553	1	50	55	1,956	3	300
2,106	2,52,337	710	21,330	340	28,010	570	35,480	2,285	2,39,925	3	600
2	38	20	469	8	800
45	2,871	487	27,968	12	468	2	160
...	3	1,200
229	27,646	73	706	25	2,225	214	13,760	1,018	86,530	27	2,700
16	...*	2	20
...
489	63,482	215	10,150	23	1,740	28	2,320	86	10,320	5	1,000
...	8	230	33	1,620	3	210	16	1,650
...	4
63	6,332	28	1,152	4	800
...
677	1,47,874	32	1,120	2	400
...
...
9	537	2	200	2	120	8	800
...
...
...
79	12,121	10	280	21	1,210	27	1,550	149	10,600	54	16,200
6	1,732	15	2,250	24	2,910	1	100	3	600	34	17,000
...	5	...	9
30
...
4,642	6,97,713	1,152	38,604	687	57,684	1,533	1,03,420	4,233	4,22,585	429	91,274
...

* No value is given as the whole crop was blighted.

	(37) MAINI TANK.		(38) MUCHKUNDI TANK.		(39) GADIKERI TANK.		(40) GOKAK CANAL, 1ST SECTION, AND STORAGE WORKS.		(41) DAMBAL TANK.	
	Area irrigated.	Esti- mated Value.	Area irrigated.	Esti- mated Value.	Area irrigated.	Esti- mated Value.	Area irri- gated.	Esti- mated Value.	Area irrigated.	Esti- mated Value.
	Acres.	Rs.	Acres.	Rs.	Acres.	Rs.	Acres.	Rs.	Acres.	Rs.
Gardens and Orchards. {										
Vegetables	84	3,150	5	24
Fruits and other trees ...	22	4,600	49	3,675	3	33
Sugarcane ...	43	55,900	172	61,920
Cereals {										
Wheat ...	101	10,395
Barley	244	6,100
Rice ...	10	520	228	5,244
Maize ...	13	416	2,898	66,654
Jowár ...	961	99,035	2,164	56,264	167	642
Chino, Rági, Rála, Wara... Báji ...	13	416	427	8,540	11	37
Miscellaneous ...	726	28,314
	2	32
Pulses {										
Gram, Udid, Mug... Tur ...	444	37,656	100	1,800	5	10
Peas	511	6,643
Groundnut ...	191	22,920	143	4,075
Miscellaneous ...	38	1,035
Fodder Crops. {										
Fodder ... Lucerne, etc.
Fibres {										
Cotton ... Tág (Hemp)	58	3,480	90	181
	326	3,260
Dyes
Drugs and Narcotics. {										
Tobacco ... Bháng ...	13	1,300
Oil-seeds {										
Mustard, Sesam ... Linseed, Castor-oil	38	136
Condiments {										
Chilly and Onions ... Garlic, Turmeric and Methi ...	28	2,180	770	40,810
	4	1,000	2	48	14	47
Miscellaneous ...	20	370	370
Land insufficiently irrigated
Land assessed but not irrigated
Total ...	2,627	2,65,687	8,548	2,72,065	333	1,110
Area on which consolidated assessment is levied	377	229	...

III-E—concluded.

(42) MEDLEBI TANK.		(43) MADAG TANK.		(44) ASUNDI TANK.		(45) MÁVINKOP TANK.		(46) DHARMA CANAL.		TOTAL.	
Area irrigated.	Estimated Value.	Area irrigated.	Estimated Value.	Area irrigated.	Estimated Value.	Area irrigated.	Estimated Value.	Area irrigated.	Estimated Value.	Area irrigated.	Estimated Value.
Acres.	Rs.	Acres.	Rs.	Acres.	Rs.	Acres.	Rs.	Acres.	Rs.	Acres.	Rs.
5	335	29	415	10	1,500	1,716	4,52,790
32	1,518	1	103	1	150	2,408	4,48,339
...	...	4	640	7	875	16,410	1,51,75,420
...	18,907	12,77,794
...	1,179	89,368
58	3,580	467	28,020	804	48,360	24,656	16,92,536
...	4,240	1,24,350
...	1	90	65,157	66,21,848
3	150	1	14	1	40	529	12,050
1	20	43,486	20,10,611
...	556	14,190
...	13,370	6,70,921
...	754	26,573
...	158	1,417
...	11,901	15,85,417
...	331	37,498
...	4,948	3,07,628
...	1,654	3,07,802
...	3,554	4,50,226
...	1	50	557	12,944
...
...
8	120	210	33,855
...	41	4,112
...	96	3,708
...	143	5,497
2	165	1	45	54	3,700	4,099	5,48,949
...	...	102	19,056	2	320	1,711	4,52,921
...	...	8	4,066	92,254
...	6,852	..
...	2,636	...
104	5,888	613	48,293	77	6,725	804	48,360	236,325	3,24,59,016
...	190	...	81	...	3,530	...	5,991	...

STATEMENT

Comparative Statement of Irrigation and Rainfall for the years 1918-1919

Civil District.	OF THE CIVIL DISTRICT.			WORKS SUPPLYING IRRIGATION.			Culturable area commanded by the Irrigation Works in column 6 in Acres.	
	Total area in Acres.	Culturable area in Acres.	Cultivated area in Acres.	No.	Name.			
1	2	3	4	5	6		7	
Ahmedabad ...	24,52,810	19,62,647	18,83,288	9	{	Hathmati Canal	28,840	
						Khári Cut "	20,000	
						Total ...	48,840	
Kaira ...	10,81,956	8,62,509	8,20,803	{	16	Wangroli Tank	5,000	
					17	Tranza-Nagrama Tank	1,290	
					18	Savli Tank	4,700	
					19	Saiat "	4,000	
						Total ...	14,990	
Panch Maháls ...	10,29,124	6,27,243	5,28,202	20		Futelao Tank	1,200	
West Khándesh..	34,81,204	17,36,522	13,48,821	10		Lower Pánjhara River Works... ..	12,627	
East Khándesh ...	27,94,955	21,25,397	19,89,948	{	21	Hartala Tank	527	
					22	Mháwa "	4,075	
					23	Jámda Canals	40,135	
							Total ...	44,737
Poona District ...	34,21,516	25,40,256	18,88,074	{	4	Nira Canal and Shetphal Tank	227,870	
					13	Mutha Canal including Mátoba Tank	49,800	
					27	Kásurdi Tank	478	
					28	Shirsuphal "	2,500	
					29	Bhádalvádi "	2,400	
					Total ..	282,848		
Násik District ...	37,69,853	25,53,728	19,26,037	{	2	Chankapur Tank—Girna Left Bank Canal.	15,109	
					11	Kádva River Works.	Wághad Tank	26,280
							Pálkhed Canal	7,421
							O z a r-T á m b a t Canal	2,729
					24	Parsul Tank	3,197	
					3	Godavari River Works—	Lake Beale Dam	83,000
Godavari Right Bank Canal								
		Godavari Left Bank Canal						
		Total ...	187,736					
Ahmednagar Dis trict.	42,41,864	32,50,362	27,24,855	{	3	Godavari River Works—	Godavari Right Bank Canal	136,390
							Godavari Left Bank Canal	
					1	Pravara Right Bank Canal	60,000	
					12	Lákh Canal	25,536	
					25	Pravara Left Bank Canal	21,155	
26	Bhátodi Tank	18,657						
		Total ...	256,738					
Sholápur District	29,16,052	25,82,736	21,02,614	{	5	Mhaswad Tank	102,400	
					14	Ekrúk "	16,941	
					30	Koregaon "	2,394	
					31	Ashti "	16,825	
					32	Páthri "	4,886	
		Total ...	148,146					

IV-E.
and 1919-1920 in the Bombay Presidency, excluding Sind.

Area at present estimated as annually irrigable by the works specified in column 6.	AREA IRRIGATED IN ACRES.						RAINFALL.		REMARKS.
	1918-1919.			1919-1920.			1918-1919.	1919-1920.	
	Kharif.	Rabi.	Total.	Kharif.	Rabi.	Total.			
8	9	10	11	12	13	14	15	16	17
Acres 8,000 16,000	Acres. 1,194 1,893	Acres. 259 2	Acres. 1,453 1,895	Acres. 520 10,672	Acres. 2,798 68	Acres. 8,818 10,735	Inches. 7-18 9-36	Inches. 30-35 29-96	At Prantj. At Ahmedabad Civil Hospital.
24,000	2,587	261	2,848	11,192	2,861	14,053			
3,400 800 3,000 2,000	784 ... 281 107	784 ... 281 107	593 ... 1,285 141	451 ... 715 519	1,044 ... 2,000 660	8-31 4-17 6-73 8-34	53-95 27-53 33-33 33-34	Rain-gauges fixed on the tanks.
9,200	1,172	...	1,172	2,019	1,685	3,704			
800	18	...	18	...	49	49	12-34	35-28	
12,627	330 *1,197	370 *617	700 *1,814	170 *1,011	648 *573	818 *1,584	8-40	17-35	* Area under consolidated assessment.
415 1,700 5,000	197 296 4,647	164 374 1,296	361 670 5,943	6 22 623	38 90 972	44 112 1,595	12-62 13-14 9-11	25-03 29-44 23-48	
7,115	5,140	1,834	6,974	651	1,100	1,751			
118,280 4,200 16,800	31,994 3,251 13,223	17,886 1,511 2,077	49,880 4,762 15,305	38,952 3,449 16,093	37,738 2,833 4,722	76,690 6,287 20,815	11-20 9-44 14-58	17-43 22-44 32-42	† Area indirectly irrigated by underground percolation from the Mutha Right Bank Canal.
3,250 150 1,800 2,000	1,616 7 751 1,003	294 ... 904 387	1,910 7 1,655 1,390	1,657 1 530 578	2,129 21 820 774	3,786 22 1,350 1,652	5-13 3-14 9-56 14-43	18-26 11-32 15-27 17-16	
141,480	51,850	23,059	74,909 23†	61,560	49,042	110,602 28†			
5,100	1,737	2,758	4,495	1,775	2,067	3,842	6-66	20-38	
9,837	1,731	739	2,470	686	1,385	2,071	11-32	34-30	
2,367 2,433	703 736	277 509	980 1,245	208 448	530 445	738 893	8-76 7-41	38-43 32-35	
1,000	520	35	555	564	692	1,256	8-95	17-90	
30,109	244 941 938	108 2,667 4,546	352 3,608 5,434	504 904 1,314	143 1,396 940	647 2,300 2,254	13-33 8-15 8-15	40-31 36-20 36-20	
50,346	7,550	11,639	19,189	6,403	7,593	14,001			
49,331	7,665	17,006	24,671	12,712	7,493	20,205	8-15	36-20	
24,656 11,280 14,763 12,124	3,684 5,270 559 2,119 431	8,446 1,814 404 116 909	12,130 7,084 963 2,235 1,340	4,407 3,860 399 8,257 584	3,322 2,266 201 2,532 842	7,729 6,135 600 10,789 1,426	8-15 12-91 14-29 12-91 14-93	36-20 29-14 34-33 29-14 31-07	
112,154	19,728	28,695	48,423	30,228	16,656	46,884			
24,800 16,941 1,050 11,780 2,500	4,571 2,330 163 1,540 381	4,484 2,474 87 4,098 1,075	9,055 4,804 250 5,638 1,436	3,166 2,394 ... 2,046 300	4,761 1,933 166 2,596 852	7,927 4,377 166 4,642 1,152	10-77 9-73 8-00 12-68 8-90	20-07 25-21 12-97 25-35 24-40	
56,571	9,965	12,218	21,183	7,906	10,353	18,264			

STATEMENT

Civil District.	OF THE CIVIL DISTRICT.			WORKS SUPPLYING IRRIGATION.		Culturable area commanded by the Irrigation Works in Column 6 in Acres.
	Total area in Acres.	Culturable area in Acres.	Cultivated area in Acres.	No.	Name.	
1	2	3	4	5	6	7
	Acres.	Acres.	Acres.			Acres.
Sátára ...	31,42,642	23,63,650	19,84,336	5	Mhaswad Tank	3,814
				15	Krishna Canal	26,458
				33	Revári "	3,624
				34	Upper Mán River Works	7,628
				35	Yerla River Irrigation Works	10,680
				36	Chikhli Canal	1,478
				37	Mayni Tank	4,625
				Total	58,297	
Bijápur ...	36,52,911	32,30,941	28,21,098	38	Muchkundi Tank	5,417
Belgaum ...	29,52,498	22,69,514	17,79,315	39	Gadikeri Tank	Not known.
				40	Gokák Canal, 1st Section and Storage Works	
				Total	17,627	
Dhárwár ...	29,46,937	24,18,979	21,72,733	41	Dámbal Tank	2,500
				42	Medleri "	880
				43	Asundi "	1,011
				44	Madag "	1,345
				46	Dharma Canal	12,870
				Total	13,556	
Kánara ...	25,25,959	3,31,515	3,38,138	45	Mávinkop Tank	755
	40,360,331	28,905,999	23,807,265		Grand Total	1,043,564

IV-E.--concluded.

Area at present estimated as annually irrigable by the works specified in column 8.	AREA IRRIGATED IN ACRES.						RAINFALL.		Remarks.
	1918-19.			1919-20.			1918-19.	1919-20.	
	Kharrif.	Rabi.	Total.	Kharrif.	Rabi.	Total.			
	8	9	10	11	12	13	14	15	
Acres.	Acres.	Acres.	Acres.	Acres.	Acres.	Acres.	Inches.	Inches.	
500	184	338	522	71	603	874	10.75	19.92	
12,320	5,530	2,597	8,127	3,307	2,202	5,509	11.51	18.71	
1,920	239	222	461	118	574	637	14.16	24.56	
2,080	413	698	1,109	588	945	1,533	10.43	16.85	
5,480	1,806	2,890	4,496	209	4,024	4,233	10.24	14.60	
1,478	141	33	174	320	109	429	15.44	18.05	
4,625	706	1,570	2,276	1,153	1,474	3,627	11.88	11.44	
28,403	8,819	8,346	17,165	5,761	9,931	15,692			
750	16.16	16.67	
417	377*	...	377*	377*	...	377*	26.14	26.28	
17,627	5,206	3,889	9,095	6,391	2,157	8,548	13.48	25.93	
18,044	5,206	3,889	9,095	6,391	2,157	8,548			
	377*		377*	377*		377*			
1,000	177	53	230	257	76	333	15.05	16.64	
	144*		144*	176*	53*	229*			
600	45	10	55	102	2	104	11.36	18.43	
1,011	117	22	139	62	15	77	14.23	12.40	
		190*	190*		190*	190*			
1,345	685	211	896	473	140	613	22.00	25.89	
12,870	16	...	16	804	...	804	49.62	74.44	
	7,504*	357*	7,861*	2,747*	783*	3,530*			
16,826	1,040	296	1,336	1,698	233	1,931			
	7,648*	547*	8,195*	2,923*	1,026*	3,949*			
617	577*	...	577*	81*	...	81*	No rain-gauge.		
479,433	112,405	90,607	203,012	133,979	102,318	236,297			
	9,799*	1,164*	10,963*	4,392*	1,599*	5,991*			

* Area under consolidated assessment.

† Area indirectly irrigated by underground percolation from the Mutha Right Bank Canal.

STATEMENT F.

Statement showing the Operation of Irrigation Works in the Bombay Presidency, excluding Sind, for the year 1919-1920.

No.	Names of Works.	AMOUNT DUE, 1919-1920.		REMISSIONS.		TOTAL.		Grand Total.	Remarks.
		Kharif.	Rabi.	Kharif.	Rabi.	Kharif.	Rabi.		
1	2	3	4	5	6	7	8	9	10
	MAJOR WORKS.	Rs.	Rs.	Rs.	Rs.	Rs.	Rs.	Rs.	
	<i>Protective Works.</i>								
1	Pravara River Works—Pravara Right Bank Canal ...	8,253	7,169	8,253	7,169	15,422	
2	Chankapur Tank—Girna Left Bank Canal ...	7,740	11,129	7,740	11,129	18,869	
	Lake Beals ...	1,455	322	1,455	322	1,777	
3	Godavari Right Bank Canal ...	1,25,563	59,333	1,25,563	59,333	1,84,896	
	Godavari Left Bank Canal ...	78,142	26,950	78,142	26,950	1,05,092	
4	Nira Canal and Shetphal Tank combined ...	3,21,842	2,36,053	3,21,842	2,36,053	5,57,895	
5	Mhasvad Tank ...	13,661	32,966	13,661	32,966	46,627	
	Total ...	5,56,656	3,73,922	5,56,656	3,73,922	9,30,578	
	<i>Productive Works.</i>								
9	Hathmati and Khari Cut Canals combined ...	72,815	5,699	11,036*	19†	61,779	5,680	67,459	* Remissions of Rs. 6,915 had to be given on account of the crops being dried up due to late transplantation and deficiency of water, in some cases it was damaged by the disease of Kamodi and Rs. 4,121 on account of Himayat realised along with land revenue
10	Lower Pánjhra River Works ...	7,465	4,759	7,465	4,759	12,224	† Remissions of Rs. 19 on account of failure of crops for want of water.
11	Kádva River Works. { Wághad Tank ... Pálkhed Canal ... Ojhar Tánbat Canal ... Wadáli Canal ...	6,665	7,911	6,665	7,911	14,576	
		2,306	3,127	2,306	3,127	5,433	
		4,990	2,642	4,990	2,642	7,632	
12	Pravara River Works—Lákh Canal ...	565	385	565	385	950	
13	Mutha Canals and Mátoba Tank combined ...	1,80,619	42,852	1,80,619	42,852	2,23,471	
14	Ekrúk Tank ...	19,835	14,334	19,835	14,334	33,169	
15	Krushna Canal ...	21,741	11,684	21,741	11,684	33,425	
	Total ...	3,16,001	93,893	11,036	19	3,04,965	93,374	3,98,339	
	Total, Major Works ...	8,72,657	4,67,315	11,036	19	8,61,621	4,67,296	13,28,917	
	MINOR WORKS AND NAVIGATION.								
16	Wangroli Tank ...	2,367	1,613	2,367	1,613	3,980	
17	Tranza-Nagramma Tanks	
18	Savli Tank ...	5,409	1,517	80†	...	5,329	1,517	6,846	† Remissions of Rs. 8 on account of mistakes made in measuring, and Rs. 77 on account of failure of crops.
19	Sahiat do. ...	563	1,694	563	1,694	2,257	
20	Futeiao do.	149	149	149	
21	Hartála do. ...	39	120	39	120	159	
22	Mhasva do. ...	50	287	50	287	337	
23	Jámda Canals ...	2,491	3,110	2,491	3,110	5,601	
24	Parsul Tank ...	1,349	3,932	1,349	3,932	5,331	
25	Pravara River Works—Pravara Left Bank Canal ...	17,461	7,808	17,461	7,808	25,269	
26	Bhátodi Tank ...	2,176	3,369	2,176	3,369	5,545	
27	Kásurdi do. ...	1	43	1	43	44	
28	Shirsuphal do. ...	2,095	3,044	2,095	3,044	5,139	
29	Bhádalvádi do. ...	4,215	3,298	4,215	3,298	7,513	
30	Koregaon do.	841	841	841	
31	Ashá do. ...	16,730	13,703	16,730	13,703	30,433	
32	Páthri do. ...	1,357	5,232	1,357	5,232	6,589	
33	Revári Canal ...	407	2,461	6	29	401	2,432	2,833	
34	Upper Mán River Works ...	1,280	4,192	1,280	4,192	5,472	
35	Yerla River Irrigation Works ...	701	16,588	2	6	699	16,580	17,279	
36	Chikhli Canal ...	754	926	754	926	1,680	
37	Maini Tank ...	2,677	6,829	2,677	6,829	9,506	
38	Muchkundi Tank	
39	Gadikeri do.	
40	Gokák Canal, 1st Section, and Storage Works ...	28,651	10,783	28,651	10,783	39,434	
41	Dámbal Tank ...	926	208	926	208	1,134	
42	Medleri do. ...	715	12	715	12	727	
43	Madag do. ...	1,674	671	1,674	671	2,345	
44	Asundi do. ...	819	113	819	113	932	
45	Mávinkop do.	
46	Dharma Canal ...	4,633	...	83	...	4,550	...	4,550	
	Total, Minor Works ...	99,040	92,591	171	35	98,869	92,556	1,91,425	
	GRAND TOTAL ...	9,71,697	5,59,906	11,207	54	9,60,490	5,59,852	15,20,342	

STATEMENT I-F.

Statement showing water-rates per acre in force during 1919-1920 on Irrigation Works in the Bombay Presidency, excluding Sind.

No.	Names of Works.	WATER-RATES.							Single water- ing.	Occupier's rate.	Owner's rate.	Water advan- tage.	Remarks.
		Irriga- tion in blocks.	Perennial	Early eight months.	Mon- soon four months.	Rabi four months.	Hot weather.	Miscel- laneous					
1	2	3	4	5	6	7	8	9	10	11	12	13	14
	MAJOR WORKS.	Rs.	Rs.	Rs.	Rs.	Rs.	Rs.	Rs.	Rs.				
	<i>Protective Works</i>												
1	Pravara River Works— Pravara Right Bank Canal. (a) †	2	3	4	...	1				(a) Sanctioned till an assured supply of water can be given from the Reservoir at Bhandardara. Vide Government Resolutions No. A.I.—1002, dated 1st September 1910, No. A. I.—2592, dated 8th March 1913 and No. A.I.—10637, dated 2nd November 1917.
2	Girna Left Bank Canal. (b) ‡	...	14	8	8	5	6	...	1				(b) Rates sanctioned in Government Resolutions Nos. A.I.—1431 and 1903, dated 28th June 1910 and 4th October 1911 respectively.
3	Godavari Right Bank Canal (c) §	...	22½	12	3	5	7	...	(A) 1				(c) Sanctioned in Government Resolution No. A. I.—6371, dated 27th June 1917, for a period of 6 years ending 14th February 1924.
	Godavari Left Bank Canal (c) §	(B) 2				The rate of Rs. 2 per acre for lands let out for cultivation in the basin of Lake Beale, sanctioned in G. R. No. A.I.—7200, dated 9th August 1913, is to continue up to the 1st June 1922, vide Government Order No. A. I.—1748, dated 10th June 1920.
4	Nira Canal (c) ... †† 20	...	{ A. 45 B. 30 † 22½ }	12	3	5	7	...	(d) 1				(A) From 15th June to 14th February for ordinary crops and (B) from 15th February to 14th June for ordinary crops and for Sugarcane and Pan gardens throughout the whole year as sanctioned in Government Resolutions No. A.I.—1626, dated 26th July 1911 and No. A.I.—4614, dated 15th May 1913.
	Shotphal Tank (c)	(d) 2				A For Sugarcane. B For Pan-gardens. † For Perennial crops other than Sugarcane and Pan gardens. * For Sugarcane and Pan gardens.
5	Mhaswad Tank ‡ (c)	14	8	3	5	6	...	1				(d) Sanctioned in Government Resolution No. A.I.—2213, dated 15th October 1910.
	<i>Productive Works.</i>												†† Sanctioned for five years ending 14th February 1924, vide Government Resolution No. A.I.—879, dated 29th January 1918.
6	Hathmati Canal (m)	10	3	1	2	6	...	3				(e) Sanctioned for a period of six years with effect from 15th February 1918, vide Government Order No. A.I.—1578, dated 12th February 1918.
7	Khari Out Canal (m)	14	7	1	5	6	...	2				(f) Rates sanctioned until further orders, vide Government Resolution No. 159 A.I.—1113, dated 12th July 1894.
10	Lower Pánjhra River Works (f)	6	2	4	6	...	1				(g) In force for 5 years ending 31st March 1921, vide Government Resolution No. A.I.—7053, dated 7th July 1916.
11	K & D V R River Works (y). { Palkhed Canal ... Ojha & Tamba Canal. Wadali Canal ... }	...	15	3	3	5	7	...	(C) 1 (C) 2	Nil.	Nil.	Nil.	(y) Rates sanctioned for a period of 5 years ending 15th February 1924, vide Government Order No. A. I.—11468, dated 28th August 1919.
12	Pravara River Works—Lakh Canal (A)	8	4	3	2	4				(O) For monsoon and rabi seasons. (D) For hot weather.
13	Mutha Canals and Matoba Tank (c) { Sugarcane under the Mutha Canal within the Poona City and Suburban Municipality and Cantonment limits or within one mile of those limits. Sugarcane on all remain- ing land commanded by both the canals. Sugarcane under the Matoba Tank. Pan gardens ... Perennial crops other than Sugarcane and Pan gardens. }	...	{ 50 46 45½ 30 22½ }	12	3	5	7	...	1 2				(a) Sanctioned in Government Resolution No. A.I.—12087, dated 11th December 1918, for one year ending 31st March 1919 or until the improved supply of water from Lake Arthur Hill is available. † This rate is levied in proportion to the time for which water is supplied, according to the scale laid down in Note (c) to the schedule attached to Government Resolution No. A.I.—2213, dated 15th October 1910, vide Government Resolution No. A.I.—6007, dated 27th May 1919.
14	Ekrúk Tank (e) ‡	...	17½	8	3	5	7	...	1				(z) Rates to be in force for a period of six years ending 15th February 1925, vide Government Order, No. A.I.—8706, dated 4th October 1918.
15	Krishna Canal (n)	{ 15½ 20 }	8	3	5	7	...	1 2				(a) Sanctioned for a term of 10 years or up to 15th June 1920, vide Government Resolution No. A. I.—2395, dated 14th November 1910.
	MINOR WORKS AND NAVI- GATION.												(c) Rates sanctioned in Government Resolution No. A.I.—1859, dated 6th September 1910, are continued up to 15th June 1920, vide Government Order No. A.I.—6000, dated 14th September 1917.
16	Wangrol Tank (o)	6½	2½	4	6	For rice 4	1½				(g) Rates sanctioned in Government Resolution No. A.I.—1128, dated 18th May 1910 are to continue up to 31st July 1920 vide Government Resolution No. A. I.—10155, dated 14th September 1915.
17	Trausa-Nagramma Tanks (p)	6	2	4	6	For rice 4	1				(g) Rates sanctioned in Government Resolution No. A.I.—1335, dated 14th June 1910 are to continue up to 15th June 1920, vide Government Resolution No. A. I.—2387, dated 10th January 1916.
18	Savli Tank (q)	8	4	4	6	...	1				

Note—(1) For lift irrigation half the ordinary rates are charged.
(2) Double the ordinary rates are charged as penal rates for taking water without permission.
(3) Leakage or percolation rates are the same as ordinary rates.

(4) Water rate for non-irrigational purposes should not be less than Re 1 per 10,000 cubic feet, vide Government Resolutions No. A.I.—879, dated 28th January 1913 and No. A.I.—7004, dated 21st July 1910.

(5) Rs. 2 per acre to be charged for single watering given to those who are not regular irrigators or holders of rabi-leases vide Government Resolution No. A.I.—1769 dated 5th July 1916 and Government Order No. A.I.—2626, dated 8th March 1916.

‡ For Sugarcane and Pan gardens double the ordinary rates are charged.

STATEMENT I-F—concluded.

No.	Names of Works.	WATER-RATES.							Single water- ing.	Occupier's rate.	Owner's rate.	Water advan- tage.	Remarks.
		Irriga- tion in blocks.	Perennial.	Early eight months.	Mon- soon four months.	Rabi four months.	Hot weather.	Miscal- laneous.					
1	2	3	4	5	6	7	8	9	10	11	12	13	14
MINOR WORKS AND NAVI- GATION—concluded.													
19	Sahiat Tank (r)	6½	2½	4	6	For rice 4	1½				(r) Rates sanctioned in Government Resolution No. A.I.—809, dated 15th February 1911, are to be in force up to 31st March 1923, vide Government Order No. A.I.—6451, dated 25th June 1918.
20	Futelo Tank (z)††	Bice up to end of October & Other Kharif 2	(G) 3	Provi- sional 8		(K) 1				(s) Rates sanctioned for a period of 4 years ending 31st March 1921 vide Government Order No. A.I.—9945, dated 12th October 1917. (G) For ordinary Rabi. (H) For restorative crops grown after rice. (K) In either Kharif or rabi season.
21	Hartala Tank (f)	...	{ 9 + 12 }	5	2	3	4	...	{ 1 + 2 }				†† The tank is to be managed specially for Kharif and rabi irrigation, but if water is supplied for sugarcane and perennial crops in the kharif and Rabi seasons double the ordinary rates, viz., Rs. 4 and 6 per acre respectively will be charged.
22	Mhasva Tank (f)	...	{ 9 + 12 }	5	2	3	4	...	{ 1 + 2 }				
23	Jamda Canals (f)	...	{ 10 + 16 }	5	2	3	5	...	{ 1 + 2 }				(o) Sanctioned for a period of 2 years ending 31st March 1921, vide Government Resolution No. A.I.—171, dated 8th January 1919.
24	Parul Tank (j)	7	2	5	8	...	1				‡ Sugarcane and pan gardens to be charged double the seasonal rate except that the perennial rates for these crops should be Rs. 12 on Hartala and Mhasva tanks and Rs. 16 for Jamda canals.
25	Pravara River Works—Pravara Left Bank Canal (k)	5	2	3	4	...	1				(j) Rates sanctioned in Government Resolution No. A.I.—1754, dated 10th August 1910, up to 14th June 1921. Water is not to be reserved for perennial irrigation.
26	Bhatodi Tank (g)	...	(i) 14½	6½	2½	4	8	...	1				(k) Sanctioned in Government Resolutions No. A.I.—1460, dated 9th June 1909, and No. A.I.—2051, dated 24th August 1909. In force until an improved supply is provided by the storage work of the Pravara River project, vide Government Resolution No. A.I.—10087, dated 2nd November 1917.
27	Kasurdi do. § (d)	6½	2½	4	6	...	{ 1 + 2 }				(l) In force till 15th October 1920, vide Government Resolution No. A.I.—13135, dated 28th November 1914. Half the usual rates are charged for irrigation from water flowing down the waste-weir of this tank, vide Government Order No. A.I.—10692, dated 2nd November 1917.
28	Shirsuphal do. § (d)	6½	2½	4	6	...	{ 1 + 2 }				
29	Bhadalvadi do. § (d)	6½	2½	4	6	...	{ 1 + 2 }				
30	Koregaon do. § (e)	...	16	7	3	4	6	...	1				(m) For the whole year.
31	Ashti do. § (e)	...	16	7	3	4	6	...	1				(n) Rates sanctioned for 10 years from 16th February 1911 to 15th February 1921, vide Government Resolution No. A.I.—2313, dated 15th October 1910. † For Sugarcane and Pan gardens
32	Pathri do. § (e)	...	16	7	3	4	6	...	1	Nil.	Nil.	Nil.	(o) Rates to be in force up to 15th February 1925, vide Government Order No. A.I.—8708, dated 4th October 1918.
33	Revári Canal (e)	...	{ * 12 + 24 }	6	2	4	6	...	{ 1 + 2 }				(p) Sanctioned for a term of 10 years or up to 15th June 1920, vide Government Resolution No. A.I.—2395 of 14th November 1910. * For Perennial crops other than Sugarcane and Pan gardens.
34	Upper Man River Works (e)	...	{ * 12 + 24 }	6	2	4	6	...	{ 1 + 2 }				(q) Rates in force for perennial crops till 30th September 1919. From 1st October 1919 all water rates are abolished for a period of two years (vide Government Order No. A.I.—12460, dated 23rd September 1919).
35	Verla River Irrigation Works (e)	...	{ * 12 + 24 }	6	2	4	6	...	{ 1 + 2 }				(r) Sanctioned for a period of 5 years from 1st April 1915 to 31st March 1920, vide Government Resolution No. A.I.—6069 of 26th May 1915. Continuance of these rates for a further period of 5 years ending 31st March 1925 is also sanctioned (vide Government Order No. A.I.—9465, dated 9th July 1919).
36	Chikhli Canal (e)	...	{ * 12 + 24 }	6	2	4	6	...	{ 1 + 2 }				(s) For the whole year.
37	Maini Tank (e)	...	{ * 12 + 24 }	6	2	4	6	...	{ 1 + 2 }				(t) For sugarcane irrigated between 15th June and 14th February.
38	Muebkund Tank (f)	...	(b) 8	(c) 4				
39	Gadikeri do				
40	Gokak Canal, 1st Section, and Storage Works (u)	...	{ (i) 23 (ii) 16 }	8	3	5	15	...	1				(v) Sanctioned for a period of 5 years from 1st April 1915 to 31st March 1920, vide Government Resolution No. A.I.—5425 of 8th May 1915.
41	Dambal Tank (v)	...	₹ 14	{ a5 b7 }	{ c 3½ d 4 }	{ e 3½ f 4 }	6	...	{ e 1 f 2 }				¶ For Sugarcane, Betal-leaf, Coconut trees, &c., &c. a From 15th June to 15th February.
42	Medleri do. (v)	...	₹ 14	{ a5 b7 }	{ c 3½ d 4 }	{ e 3½ f 4 }	6	...	{ e 1 f 2 }				b „ 15th October to 15th June or 1st August to 31st March.
43	Madag do. (v)	...	₹ 10	{ a5 b7 }	{ c 3½ d 4 }	{ e 3½ f 4 }	6	...	{ e 1 f 2 }				c „ 15th June to 15th October or 15th July to 30th November.
44	Asundi do. (v)	...	₹ 14	{ a5 b7 }	{ c 3½ d 4 }	{ e 3½ f 4 }	6	...	{ e 1 f 2 }				d „ 15th October to 15th February.
45	Mávin kop do.				e „ 15th June to 15th October.
46	Dharma Canal (w)	...	14	{ a5 b7 }	{ c 3 d 3½ }	{ e 3 f 3½ }	6	...	{ e 1 f 2 }				f „ 15th February to 15th June.

Note—(1) For lift irrigation half the ordinary rates are charged.
 (2) Double the ordinary rates are charged as penal rates for taking water without permission.
 (3) Leakage or percolation rates are the same as ordinary rates.
 (4) Water rate for non-irrigational purposes should not be less than Rs. 1 per 10,000 cubic feet, vide Government Resolutions No. A.I.—879, dated 26th January 1913, and No. A.I.—7604, dated 31st July 1913.
 (5) Rs. 2 per acre to be charged for single watering given to those who are not regular irrigators or holders of rabi leases, vide Government Resolution No. A.I.—1759, dated 5th July 1903, and Government Order No. A.I.—2625, dated 3rd March 1913.
 ‡ For Sugarcane and Pan gardens double the ordinary rates are charged.

STATEMENT G.

STATEMENT

Statement showing Areas and Water-rate Assessments in the Bombay Presidency, fixing the Scale

No.	Names of Works.	IRRIGATION IN BLOCKS.		PERENNIAL.		8 MONTHS.		MONSOON—4 MONTHS.		RAJ—4 MONTHS.	
		Area.	Assessment.	Area.	Assessment.	Area.	Assessment.	Area.	Assessment.	Area.	Assessment.
MASON WORKS.											
Protective Works.											
1	Pravara River Works—Pravara Right Bank Canal	538	2,480	110	780	2,979	8,405	2,092	5,373
2	Chankapur Tank—Girna Left Bank Canal	40	1,072	117	865	309	952	2,566	11,059
3	Darna Dam—Laks Beale	2,836	89,551	788	7,941	7,280	23,198	11,641	59,849
3	Godavari Right Bank Canal	1,657	65,939	562	3,532	2,170	7,329	5,310	24,843
3	Left Bank Canal	8,191	1,73,610	3,044	59,381	18,220	58,397	43,368	2,61,720
4	Nira Canal, including Shetphal Tank.	77	704	668	4,959	2,540	8,875	5,235	28,908
5	Mhasvad Tank
	Total	18,398	3,32,398	10,259	71,358	33,498	1,03,156	70,232	3,03,750
	Average rate	24.81	...	6.95	...	3.083	...	5.61
Productive Works.											
9	Hsthmati and Khari Cut Canals combined	23+51	154	11,160	72,655	2,655	5,685
10	Lower Panjhra River Works	37	483	135	809	1	1	645	2,613
11	Kidva River Works	182	8,575	771	4,473	19	72	889	4,499
	Waghad Canal	78	1,396	252	1,486	100	674	308	1,734
	Ojhar Tambat Canal	190	2,650	286	1,784	3	36	257	1,406
	Wadali Canal	63	235	31	54	280	173	200	427
12	Pravara River Works—Lakh Canal
	Within the Poona City, Suburban Municipal and Cantonment limits or within one mile of those limits	1,720	42,233
13	On all the remaining land commanded by both Canals	3,219	69,647
	including Pan'gardens wherever situated throughout the Canals	6	180
	Matoba Tank	4,946	1,11,880	2,817	21,975	8,399	25,618	6,621	35,912
	Matoba Tank	165	4,669
	Total	5,110	1,16,639
14	Ekrak Tank	219	4,828	1,487	10,034	335	1,624	1,020	13,775
15	Krishna Canal	646	8,893	1,925	10,803	2,128	10,778	814	2,578
	Total	6,493	1,39,235	7,624	57,620	23,427	1,11,614	14,609	68,027
	Average rate	21.44	...	7.55	...	4.97	...	4.68
MINOR WORKS AND NAVIGATION.											
16	Wangrolli Tank	593	2,307	451	1,613
17	Tranza-Nagramma Tanks
18	Savli Tank	1,295	5,476	715	1,517
19	Sahat do.	141	563	519	1,894
20	Futaleo do.	49	149
21	Hartsia do.	2	20	5	27	37	112
22	Mhasva do.	2	21	5	20	88	285
23	Jamda Canals	78	960	62	324	37	108	266	3,098
24	Parul Tank	13	87	6	40	637	1,240	692	3,670
25	Pravara River Works—Pravara Left Bank Canal	788	2,466	104	458	6,287	13,950	3,068	6,489
26	Bhatodi Tank	243	1,480	336	793	790	3,157
27	Kasurdi do.	1	2	21	42
28	Shirsuphal do.	23	295	37	190	566	1,750	655	2,834
29	Bhadavadi do.	20	290	32	235	803	2,600	784	4,324
30	Koregaon do.	186	841
31	Ashli do.	211	4,161	1,555	11,123	217	725	2,562	19,532
32	Patri do.	3	43	116	813	213	639	820	5,094
33	Revadi do.	140	840	427	1,708	100	200
34	Upper Man River Works	11	140	75	421	1,292	4,677	165	234
35	Yeria River Irrigation Works	68	399	278	1,372	3,766	15,295	123	222
36	Chikhli Canal	22	125	82	672	105	430	211	436
37	Maini Tank	66	768	40	194	1,435	5,844	1,067	2,460
38	Muchkundi do.
39	Gadikeri do.	377	2,061
40	Gokak Canal, 1st Section, and Storage Works	221	4,461	1,112	8,838	4,540	13,571	2,160	10,768
41	Dambal Tank	1	19	220	754	76	208
42	Hedleri do.	32	448	5	24	66	253	1	2
43	Hadag do.	5	50	83	235	468	1,654	99	400
44	Asundi do.	8	86	46	309	19	65	4	23
45	Mavinkop do.
46	Dharma Canal	801	4,634
	Total	1,697	14,819	3,065	17,604	24,572	61,062	16,423	68,324
	Average rate	8.45	...	7.01	...	3.31	...	3.85
	Grand Total	21,458	4,88,440	21,948	1,56,582	60,497	2,05,832	1,01,169	5,25,101
	Average rate	22.62	...	7.17	...	3.69	...	5.20

Note.—The difference between the figures of total area and assessments in this Statement and those in Statements I—E. to IV—E. is hypothetical and are arrived at on the assumption that

G.

excluding Sind, during 1919-1920, according to the system of classification adopted in of Water-rates.

HOT WEATHER.		MISCELLANEOUS.		GRAND TOTAL.		REMARKS.
Areas.	Assessment.	Areas.	Assessment.	Areas.	Assessment.	
Acres.	Rs.	Acres.	Rs.	Acres.	Rs.	
866	404	6,185	15,422	
668	4,039	113	862	3,842	19,869	
190	2,267	647*	1,777	847	1,777	* This represents the area in the basin let out for cultivation.
84	1,419	22,505	1,82,836	
49	361	5,105	13,428	9,983	1,05,092	
23	73	59	3,210†	82,977	5,57,895	† This amount includes the difference recovered to make up the minimum amount assessed on lease area.
1,330	8,563	5,923	19,295	184,690	9,29,519	
...	6 21	...	3 26	...	6 90	
10	20	14,053	78,514(A)	‡ Charged again in different seasons.
...	8180	3,976B	(A) Rs. 11,116 in Kharif and Rs. 19 in Babi have had to be remitted partly on account of himayat and partly on account of crops being dried up due to late plantation.
216	1,493	...	465	2,071	14,576	B Exclusive of Rs. 8,349 on account of enhanced water rates on old works.
...	142	788	5,432	C Exclusive of 1,584 acres of mamul Bagayat area.
200	1,302	7	156	693	7,632	
18	51	600	940	
255	1,895	1,399	3,913	{ 24,601 } 285	3,11,736	§ An area of 28 acres is indirectly irrigated by under ground percolation from the Mutha Right Bank Canal and hence it cannot be classified in respect of different crops. The revenue realized therefrom is Rs. 52.
892	2,808	24	103	4,377	33,168	
83	358	15	110	5,509	33,425	
1,162	7,925	1,445	4,889	53,660	3,69,299	
...	6 82	...	3 38	...	7 25	
...	1,044	8,930	
...	2,000	6,923	
...	660	2,257	
...	49	149	
...	44	159	
...	...	17	31	113	337	
143	860	310	323	1,595	5,801	
6	8	2	286	1,258	5,331	
527	1,908	10,789	25,269	
8	18	32	97	1,426	5,545	
...	23	44	
...	...	30	70	1,360	5,139	
...	...	16	64	1,652	7,513	
...	186	841	
97	873	4,642	30,433	
...	1,152	6,569	
20	120	687	2,868	
...	1,533	5,473	
...	4,233	17,288	
...	...	5	8	429	1,880	
4	9	20	240	2,627	9,508	
...	577	2,061	
155	1,291	370	484	8,543	39,434	
25	161	2	2	639	1,134	
...	...	8	16	104	727	
...	613	2,345	
...	77	432	
...	804	4,634	
980	5,238	812	1,624	48,324	1,93,691	
...	5 34	...	1 95	...	4 00	
9,522	31,726	6,180	25,807	236,674	15,11,508	
...	6 16	...	8 15	...	6 40	

due to difference in treatment of fractions in some cases, and in others to the fact that the figures in this Statement are more or less certain areas are assessed at certain rates.

STATEMENT

Statement showing operations of the year 1919-1920

1	Names of Works.	Amount of Estimate, Direct and Indirect.	CAPITAL OUTLAY, DIRECT AND INDIRECT.		LENGTH OF		AREA UNDER COMMAND.	
			During 1919-1920.	To end of 1919-1920.	Canal.	Distributaries.	Gross.	Irrigable at present.
2	3	4	5	6	7	8	9	
		Rs.	Rs.	Rs.	Miles.	Miles.	Acres.	Acres.
MAJOR WORKS.								
<i>Protective Works.</i>								
1	Pravara River Works—Pravara Right Bank Canal	1,16,70,592	9,51,851	93,30,981	83	13	73,763	24,656
2	Chankapur Tank—Girna Left Bank Canal	19,68,106	14,621	19,51,826	13.11	9.93	18,982	5,100
3	{ Lake Beale (Darna Dam) Godavari Right Bank Canal Godavari Left Bank Canal	{ 1,01,47,321	{ 14,930	{ 1,01,09,705	{ 69† 43†	{ 47 25† 15 25†	{ 144,310 88,080	{ 49,331 30,109
4	Nira Canal, including Shetphal Tank	{ †89,49,307	{ 23,301	{ 65,61,134	{ 100.25 6.54	{ } 139	{ 274,447	{ 117,480
5	Mhasvad Tank	{ †27,84,496	{ ...	{ 20,96,016	{ 66.25	{ 43.86	{ 129,045	{ 24,800
	Total ...	3,63,25,856	10,01,703	3,00,49,662	336.15	267.79	728,627	251,476
<i>Productive Works.</i>								
9	Háthmati and Khári Out Canals combined	{ †7,62,392 6,10,329	{ ...	{ 13,15,973	{ 21 39	{ 53 29.50	{ 44,744 32,000	{ 8,000 16,000
10	Lower Pánjhra River Works	†7,04,681	...	4,68,621	...	45	13,117	12,627
11	Kádva River Works { Wághad Tank Pálkhed Canal Ojhar Támbat Canal Wadáli Canal	{ †7,01,730 †4,66,402 †17,785 †63,461	{ ...	{ 10,34,191	{ ... 4 50 8.62	{ ... 14.36 ...	{ ... 28,832 8,055 3,486	{ ... 9,337 2,367 2,433
12	Pravara River Works—Lakh Canal	†7,60,764	...	3,71,891	23	9.37	29,918	11,260
13	Mutha Canals, including Mátoba Tank. { †1,23,73,762 2,10,500	{ ...	{ ...	{ 65,34,144	{ 88	{ 67 17	{ 94,087 10,700	{ 16,800 3,250
14	Ekrak Tank	†21,35,580	...	13,40,386	48	1.68	17,152	16,941
15	Krishna Canal	†16,60,896	...	9,44,459	63.87	...	28,327	12,320
	Total ...	2,04,68,282	...	1,20,09,665	306.99	236.91	310,413	111,855
	Total, Major Works ..	5,67,94,138	10,04,703	4,20,59,327	643.14	504.70	10,39,040	363,331
MINOR WORKS AND NAVIGATION.								
16	Wángroli Tank	2,48,544	...	2,90,930	17.26	...	5,000	3,400
17	Tránza-Nagrám Tanks	3,12,734	...	2,80,635	7.60	...	1,500	800
18	Sávl Tank	2,49,222	...	2,55,210	8.35	1.32	4,700	3,000
19	Sahjat do.	1,86,782	...	1,84,029	9.25	1.79	4,000	2,000
20	Futelo do.	1,10,785	...	1,16,461	3.99	...	1,500	800
21	Hartála do.	75,040	...	73,382	...	5.50	584	415
22	Mhasva do.	1,40,015	...	1,38,956	...	7.00	4,647	1,700
23	Jámda Canals	10,88,640	...	10,41,089	39	75.00	46,288	5,000
24	Paraul Tank	2,23,612	...	2,14,995	...	4.75	3,337	1,000
25	Pravara River Works—Pravara Left Bank Canal	3,48,211	...	3,47,550	19	21	23,724	14,763
26	Bhátodi Tank	3,78,278	...	3,79,707	4.50	5.50	15,126	12,124
27	Kásurdi do.	45,950	...	45,590	...	1.75	597	150
28	Shirsuphal do.	2,22,282	...	2,24,568	...	12.50	4,500	1,800
29	Bhádálvádi do.	2,28,724	...	2,27,422	...	9.75	3,000	2,000
30	Koregaon do.	42,049	...	39,189	3.75	...	2,394	1,050
31	Ashta do.	8,34,927	...	8,36,091	27.50	3.15	17,882	11,780
32	Páthri do.	6,72,856	...	6,42,846	4.66	3.33	5,000	2,500
33	Revári Canal	59,448	...	59,811	10.25	...	3,813	1,920
34	Upper Man River Works	4,44,531	...	4,39,286	17.50	6.50	3,413	2,080
35	Yerla River Irrigation Works... ..	7,45,314	...	7,64,370	33.33	4.00	11,234	5,480
36	Ohikhli Canal	57,415	...	57,442	6.50	...	1,871	1,478
37	Mauni Tank	3,90,492	...	4,37,650	9.25	7.58	4,876	4,625
38	Muchkundi do.	1,68,420	...	1,53,707	5.50	2.25	5,570	750
39	Gadikeri do.	17,531	...	16,918	687	417
40	Gokák Canal, 1st Section, and Storage works	†15,40,882	...	13,81,922	16.13	35.43	18,668	17,627
41	Dambal Tank	64,906	...	63,980	...	3.27	3,000	1,000
42	Medleri do.	81,705	...	81,392	...	5.64	1,916	600
43	Madag do.	2,49,407	...	1,87,598	9.00	...	2,851	1,845
44	Asundi do.	80,485	...	74,995	...	4.86	1,800	1,011
45	Mávinkop do.	34,384	...	33,504	...	2.79	872	617
46	Dharma Canal	98,834	1,795	97,788	27.15	3.71	13,562	12,870
	Total, Minor Works ...	94,41,905	1,795	92,24,513	279.47	228.37	222,912	116,102
	GRAND TOTAL ..	6,62,36,043	10,06,498	5,12,83,840	922.61	733.07	1,261,952	479,433

H.

in the Bombay Presidency, excluding Sind.

Rainfall.	Discharge of Canal at head, cubic feet per second.	AREA.		Amount of gross Assessment.	Realiza-tions.	Working Expenses.	Net Revenue.	Remarks.
		Applied for.	Irrigated.					
10	11	12	13	14	15	16	17	18
Inches.		Acres.	Acres.	Rs.	Rs.	Rs.	Rs.	
29.14	52	8,127	6,135	16,838	15,601	40,551	-24,950	
20.38	36.85	4,485	3,842	19,191	22,976	21,944	1,032	
40.81	647	647	3,04,743	4,48,148	2,09,246	2,33,902	‡As actually completed.
36.20	193	23,133	22,505					
36.20	90	11,437	9,988					
17.43	282	Information not available.	82,977					
22.44	17.33		8,601	51,735	59,356	11,515	47,841
19.92	45.01	†Includes interest charges during construction.
...	47,829	134,690	9,57,751	10,26,545	4,70,060	5,66,485	
30.35	819	3,408	3,318	74,047	22,354	33,340	-10,986	*Area under consolidated assessment.
29.96	145	9,598	10,735					
17.85	1.37	810	818	16,947	17,420	4,626	12,794	
...	*1,584	
34.90	17.45	2,301	2,071	30,040	29,874	76,921	-47,047	§Includes an area of 28 acres indirectly irrigated by underground percolation.
38.48	3.25	837	738					
82.85	7.84	1,034	893	1,475	1,922	2,790	-368	
34.83	7	785	600	2,87,673	3,70,662	1,09,371	2,61,291	
32.42	159	Information not available	1,84,747	1,31,571	16,230	1,15,341	
18.26	7.81		38,862	91,192	14,846	76,346
25.21	17.42	4,182	4,377	5,78,791	6,64,995	2,58,124	4,06,871	
18.71	45.76	6,372	5,509	
...	29,272	53,688	15,36,542	16,91,540	7,28,184	9,63,356	
...	77,101	188,378	
...	*1,584	
33.95	45.74	702	1,044	8,401	7,847	7,151	196	
27.58	895	929	2,978	-2,049	
33.33	64.90	767	2,000	5,806	1,452	3,957	-2,505	
33.34	53.84	390	660	5,124	3,919	4,076	-157	
35.28	14.5	136	49	289	185	807	-622	
25.08	0.05	62	44	5,065	5,600	1,942	3,658	
29.44	0.73	273	112	1,184	2,182	3,275	-1,093	
23.48	38.55	1,931	1,595	8,202	20,537	18,928	6,809	
17.90	3.06	1,657	1,256	5,446	2,389	1,461	878	
29.14	123	12,981	10,759	26,375	17,563	13,920	3,643	
31.07	1.12	1,475	1,426	9,862	10,830	9,289	1,541	
11.32	22	260	217	4,865	-4,648	
15.27	4.40	Information not available.	1,350	10,885	11,432	3,328	8,158	
17.16	3.49		1,652	7,683	7,509	3,720	3,789
12.97	0.32	200	166	937	864	4,314	-3,450	
25.35	10.10	4,590	4,642	38,322	31,339	7,495	28,844	
24.40	2.28	1,100	1,152	8,823	8,409	2,109	6,300	
24.56	2.86	1,199	687	2,900	1,295	1,866	-591	
16.85	4.85	1,768	1,533	5,547	6,884	8,917	-2,033	
14.80	14.27	4,516	4,233	17,935	23,087	9,966	13,121	
18.05	3.24	726	429	1,722	1,428	457	971	
11.44	7.27	3,428	2,627	9,780	7,268	6,720	548	
16.67	18	18	699	-681	
No rain gauge.	*377	2,061	2,061	376	1,685	
25.98	35.08	8,548	57,851	62,206	13,533	48,673	
18.64	2.70	468	338	2,522	2,618	2,779	-161	
18.43	3.39	125	104	992	1,019	891	628	
25.89	10.60	609	613	2,611	3,850	964	2,886	
12.40	3.52	93	77	1,119	687	323	364	
No rain gauge.	0.99	*81	2,288	2,288	472	1,816	
74.44	24.68	328	804	-9,967	-12,905	1,362	-14,267	
...	39,524	47,947	2,85,938	2,34,507	1,37,158	97,049	
...	*4,407	
...	116,25	236,325	17,72,480	19,26,047	8,65,642	10,60,405	
...	*5,991	

STATISTICAL STATEMENTS

FOR

IRRIGATION WORKS, SIND,

FOR THE YEAR 1919-20.

STATEMENT I-A.

Statement of Canals in the Indus Right Bank Division for the year 1919-20.

1	Major Works.					Minor works for which both Capital and Revenue Accounts are kept.			Minor works for which only Revenue Accounts are kept.		
	Begari Canal District.				Shikarpur Canals District	Ghar Canals District		Karachi Canals District.	Shikarpur Canals District.	Western Nara District.	Karachi Canals District
	Desert Canal	Unhar-wah.	Begari Canal.	Total.	Mahiwah.	Sukkur Canal.	Ghar Canal.	Suttah Canal.	Other Canals.	Other Canals.	Other Canals.
2	3	4	5	6	7	8	9	10	11	12	
Source of supply of water-	River Indus.	River Indus.	Wadhwa Dhand or River Indus	...	Gudu Dhand or River Indus.	River Indus.	River Indus.	River Indus.	River Indus.	River Indus.	River Indus.
Minimum discharge of water C. ft. per second.
Maximum discharge of Canal	4,135	2,607	7,987	1,728	3,294	10,613	1,116	7,840
Average annual rainfall .. Inches.	8.37	8.75	8.59	2.47	2.63	28.44	8.97	8.21	1.866
Gross area commanded ... Acres.	388,985	246,970	761,680	1,387,635	200,251	246,713	505,849	60,976	477,924	990,586	6,159,771
Culturable area commanded ..	388,985	214,056	680,521	1,283,562	145,445	162,118	595,944	23,757	381,917	715,718	1,799,088
Area irrigable by complete project ...	129,660	112,025	340,260	581,945	99,000	90,000	250,000	23,757	229,640	405,811	1,205,923
Area irrigable at present ...	129,660	112,025	340,260	581,945	99,000	90,000	250,000	16,870	229,640	397,696	252,718
<i>Sanctioned estimate.</i>											
Direct charges ... Rs.	27,55,316	7,68,890	24,79,571	60,03,727	15,17,956	14,37,813	5,79,259	1,80,079
Indirect charges ..	28,52,916	7,58,018	31,83,897	67,94,831	8,32,094
Interest during construction.
Total Estimate Rs. ...	55,86,232	15,46,848	56,63,468	1,27,98,548	23,49,450	14,37,813	5,79,259	1,80,079
<i>Expenditure to end of 1919-20.</i>											
Direct charges ... Rs.	26,55,301	7,68,050	24,00,314	58,23,665	13,80,892	13,76,052	5,48,405	1,74,028
Indirect charges ..	30,015	20,780	79,257	1,30,052	58,792	61,761	30,854	6,051
Interest during construction. ..	28,52,916	7,58,018	31,83,897	67,94,831	8,32,094
Total Expenditure Rs. ...	55,86,232	15,46,848	56,63,468	1,27,98,548	23,71,778	14,37,813	5,79,259	1,80,079
<i>Works as now sanctioned</i>											
Main canals irrigation ... Miles.	96	34	78	208	29	72	89	30	180	(a) 340	458
Branch canals ...	171	82	114	367	177	56	(b) 120	6	98	(c) 319	402
Distributaries ...	69	5	52	126	87	144	16
Of above--											
Navigable canals ... Miles.	4	58	62	103	4	(d) 286	184
<i>Works completed at end of 1919-20.</i>											
Main canals irrigation ... Miles.	96	34	78	208	29	72	89	30	180	340	458
Branch canals ...	171	82	114	367	177	56	120	6	98	319	402
Distributaries ...	69	5	52	126	87	144	16
Of above--											
Navigable canals ... Miles.	4	58	62	103	4	286	184

(a) Decrease of 11 miles is due to Canals Shah Fango and Butho (10 miles) having been abandoned and error of one mile in actual length.

(b) Difference of one mile due to error in the actual length.

(c) Difference of one mile due to error in the actual length.

(d) Decrease of one mile is due to the erosion of the River at the head of Kotah Sial.

STATEMENT

Statement of Canals in the Indus

1	MAJOR WORKS.								
	Jámráo Canal District.	Nasrat Canal District.			Eastern Nára District				
	Jámráo Canal.	Dád Canal.*	Nasrat Canal.	Total.	Nára Supply Channel.	Eastern Nára.	Míthráo Canal.	Thár Canal	Khípro Canal.
2	3	4	5	6	7	8	9	10	
Source of supply of water	Eastern Nára.	Indus.	Indus.	...	Indus.	Nára Supply Channel.	Eastern Nára.	Eastern Nára.	Eastern Nára.
Minimum discharge of River .. C. ft. per second.	(a) 29,472	(a) 29,742	...	(a) 29,472
Maximum discharge of Canal .. " "	3,108	4,584	2,700	2,800	1,400	200
Average annual rainfall Inches.	7.65	3.15	2.39	9.51	6.75	14.48	9.64
Gross area commanded Acres.	870,850	682,297	383,700	1,065,997	151,400	789,991	437,559	158,039	35,743
Culturable area commanded "	825,423	352,154	323,511	675,665	25,000	501,750	406,820	136,000	33,745
Area irrigable annually by complete project . "	300,000	156,685	104,100	260,785	12,200	90,900	143,500	50,000	8,000
Area irrigable at present "	275,141	105,285	82,000	187,285	9,000	58,400	132,000	50,000	8,000
<i>Sanctioned Estimate.</i>									
Direct charges Rs.	} 90,55,843	26,64,378	18,63,960	45,28,338
Indirect charges "		64,36,508	16,65,549	11,02,604	27,68,153
Interest during construction "									
Total Estimate Rs.	1,54,92,351	43,29,927	29,66,564	72,96,491
<i>Expenditure to end of 1919-1920.</i>									
Direct charges Rs.	87,80,022	25,64,637	18,05,807	43,70,444
Indirect charges "	2,61,532	93,669	58,153	1,51,322
Interest during construction "	64,36,508	16,65,549	11,02,604	27,68,153
Total Expenditure Rs.	1,54,78,062	43,23,855	29,66,564	72,90,419
<i>Works as now sanctioned.</i>									
Main Canals Irrigation Miles.	118	96	97	193	12	(d) 320	97	24	38
Branch Canals "	58	193	95	288	49	48	5
Distributaries "	493	(c) 158	118	276	68	18	...
Of the above—									
Navigable Canals Miles.	12	320	92
<i>Works completed to end of 1919-1920.</i>									
Main Canals Irrigation Miles.	118	87	79	166	12	(d) 320	96	24	16
Branch Canals "	58	192	136	328	49	48	...
Distributaries "	493	(c) 129	69	198	60	18	...
Of the above—									
Navigable Canals Miles.	12	320	92

* includes figures for Ren Distributary, ex-Dád,
(a) Minimum discharge of Indus at Bukkur.
(b) Do. Do. at Kotri.
(c) Includes 38 miles of Ren Distributary ex-Dád,
(d) Practically a river.

I-A—concluded.

Left Bank Division for the year 1919-1920.

		MINOR WORKS FOR WHICH CAPITAL AND REVENUE ACCOUNTS ARE KEPT.							MINOR WORKS FOR WHICH ONLY REVENUE ACCOUNTS ARE KEPT.		
		Hyderabad Canals District.				Fuleli Canals District.			Nasrat Canals District.	Hyderabad Canals District.	Fuleli Canals District.
Hiral Canal.	Total.	Alibahar Kacheri.	Great Marak.	Sarfraz.	Total.	Fuleli Canal.	Hasanali Canal.	Total.	Total.	Total.	Total.
11	12	13	14	15	16	17	18	19	20	21	22
Eastern Nara.	Indus.	Indus.	Indus.	...	Indus.	Indus.	...	Indus.	Indus.	Indus.
.....	(a) 29,472	(a) 29,472	(a) 29,472	...	(b) 27,778	(b) 27,778	...	(a) 29,472	(a) 29,472	(b) 27,778
250	832	2,321	748	...	10,000	1,000
11.69	3.44	3.51	6.78	...	10.90	10.36	9.15
55,480	1,623,212	75,500	240,000	165,000	480,500	1,703,000	144,000	1,847,000	700,000	930,000	147,800
49,690	1,153,005	51,900	238,400	139,400	429,700	1,437,500	84,000	1,521,500	290,197	827,970	111,000
15,700	320,300	18,300	58,350	40,800	117,450	400,000	21,000	421,000	111,800	215,800	85,000
20,000	277,400	18,300	58,350	40,800	117,450	400,000	19,000	419,000	70,000	215,800	30,000
.....	75,48,589	23,917	4,22,744	1,24,660	5,71,341	20,47,527	3,04,805	23,52,332
.....	1,06,45,334
.....	1,81,93,923	23,917	4,22,744	1,24,680	5,71,341	20,47,527	3,04,805	23,52,332
.....	70,80,691	23,207	4,23,441	1,16,559	5,65,207	19,74,646	2,89,929	22,64,575
.....	2,45,432	710	15,701	6,121	22,532	72,881	14,876	87,757
.....	1,06,45,334
.....	1,79,71,457	23,917	4,39,142	1,24,680	5,87,739	20,47,527	3,04,805	23,52,332
19	510	26	26	79	131	100	34	134	115	137	65
22	124	32	146	34	212	876	46	922	142	442	69
13	99	20	14	43	15	...	4
.....	424	22	22	30	74	328	39	367	...	105	10
19	486	26	24	79	129	100	34	134	115	137	65
22	119	32	146	34	212	876	46	922	141	440	69
12	90	28	14	42	15	...	4
.....	424	22	22	30	74	328	39	367	...	105	10

STATEMENT

Capital Account of Irrigation Works

Name of Work.	DURING YEAR.								
	Direct Charges.					Indirect Charges.			
	Works.	Estab- lish- ment.	Tools and Plant.	Total.	Deduct Receipts on Capital Account.	Total.	Capitali- zation.	Leave and Pension Allowances.	Total.
1	2	3	4	5	6	7	8	9	10
MAJOR WORKS.									
PRODUCTIVE WORKS.									
1. Desert Canal	421	67	8	496	..	496	..	9	9
2. Unharwáh
3. Begári Canal	-2,464	-394	-48	-2,906	..	-2,906	6	-55	-49
4. Mahiwáh
5. Eastern Nára Works	85,504	30,766	1,078	1,17,348	..	1,17,348	..	4,807	4,807
6. Jamráo Canal	56,954	10,455	1,062	68,471	..	68,471	..	1,464	1,464
7. Dád do	-2,253	-810	-28	-3,091	..	-3,091	..	-113	-113
8. Nasrat do	-706	-255	-9	-970	..	-970	..	-36	-36
9. Naulákhí do
10. Sukkur Barrage Works
11. Seharwah	14,944	2,389	291	17,624	..	17,624	..	334	334
Total ...	1,52,400	42,218	2,354	1,96,972	..	1,96,972	6	5,910	5,916
MINOR WORKS AND NAVIGATION.									
12. Sukkur Canal
13. Ghár do
14. Suttah do
15. Alibahar Kacheri Canal...
16. Márak Great do	76,343	26,707	963	1,04,013	..	1,04,013	..	3,739	3,739
17. Sarfrazwah
18. Fuleli Canal
19. Hasarali do
Total ...	76,343	26,707	963	1,04,013	..	1,04,013	..	3,739	3,739
GRAND TOTAL ...	2,28,743	68,925	3,317	3,00,985	..	3,00,985	6	9,649	9,655

I-B.

in Sind for and to end of 1919-1920.

TO END OF YEAR.										
Grand Total.	Direct Charges.					Indirect Charges.				Grand Total.
	Works.	Establishment.	Tools and Plant.	Total.	Deduct Receipts on Capital Account.	Total.	Capitalization.	Leave and Pension Allowances.	Total.	
11	12	13	14	15	16	17	18	19	20	21
Rs.	Rs.	Rs.	Rs.	Rs.	Rs.	Rs.	Rs.	Rs.	Rs.	Rs.
505	21,44,134	4,35,773	25,431	26,55,338	87	26,55,301	2,284	77,731	80,015	27,35,316
...	6,31,222	1,34,479	2,349	7,68,050	...	7,68,050	1,953	18,527	20,780	7,88,830
-2,955	20,35,717	3,59,188	5,428	24,00,333	19	24,00,314	17,931	61,326	79,257	24,79,571
...	11,27,521	2,43,877	9,500	13,80,898	6	13,80,892	24,649	34,143	58,792	14,39,684
1,21,655	55,89,466	14,17,116	74,236	70,80,667	176	70,80,691	3,034	2,42,348	2,45,432	78,26,123
69,935	70,75,356	15,18,628	{ 1,82,413 (e) 4,006	{ 87,81,003	981	87,80,022	48,924	2,12,608	2,61,532	90,41,554
-3,204	21,72,433	3,72,970	19,268	25,64,671	34	25,64,637	41,453	52,216	93,669	26,58,306
-1,006	15,46,213	2,52,893	6,859	18,05,965	158	18,05,807	22,749	35,404	58,153	18,63,960
...	4,876	286	...	5,112	...	5,112	...	33	33	5,145
...	-284	-284	...	-284	-284
17,958	14,914	2,389	291	17,624	...	17,624	...	384	384	17,958
2,02,383	2,23,41,597	47,87,549	3,30,431	2,74,59,577	1,411	2,74,58,166	1,63,027	7,34,970	8,97,997	2,83,56,163
...	11,49,150	2,13,361	13,701	13,76,212	160	13,76,052	20,466	41,295	61,761	14,37,813
...	4,46,950	98,471	2,984	5,48,405	...	5,48,405	12,536	18,318	30,854	5,79,259
...	1,40,133	31,819	2,076	1,74,028	...	1,74,028	1,597	4,454	6,051	1,80,079
...	10,636	3,548	23	23,207	...	23,207	...	710	710	23,917
1,07,752	3,33,043	87,028	3,450	4,23,521	80	4,23,441	1,554	14,147	15,701	4,39,142
...	1,03,432	15,097	30	1,18,559	...	1,18,559	3,102	3,019	6,121	1,24,680
...	16,15,751	3,50,001	9,398	19,75,150	504	19,74,646	14,412	58,469	72,881	20,47,527
...	2,35,342	49,286	5,304	2,89,929	...	2,89,929	7,976	6,900	14,876	3,04,805
1,07,752	40,43,437	8,48,611	36,963	49,29,011	744	49,28,267	61,643	1,47,312	2,08,955	51,37,222
3,10,640	2,63,85,034	56,36,160	3,67,394	3,23,88,538	2,155	3,23,86,383	2,24,670	8,32,282	11,06,952	3,34,93,385

(e) Suspense Account.

R. B. DHURU,
Assistant Accounts Officer, Bombay.

STATEMENT

Statement showing the Financial Results of Irrigation

Realizations under main heads of

Works.	REVENUE (ACTUAL RECEIPTS).												Revenue Manage			
	Irrigation.						Planta- tion.	Mis- cellane- ous.	Total.	Less— Refunds of Re- venue.	Gross Revenue less Refunds.	Deduct- Share due to old Irriga- tion.	Total Revenue due to Improve- ment.	Establishment.		
	Direct.	Indirect.			Total.	Direction.								Execu- tive.	Civil Officers.	
	Water- rates directly paid.	Share of Land Revenue.	4 per cent on %ths of proceeds from sale of occupancy rights in waste or other lands up to end of year.	Total.	Total.											
1	2	3	4	5	6	7	8	9	10	11	12	13	14	15	16	
MAJOR WORKS.	Rs.	Rs.	Rs.	Rs.	Rs.	Rs.	Rs.	Rs.	Rs.	Rs.	Rs.	Rs.	Rs.	Rs.	Rs.	
PRODUCTIVE WORKS.																
1. Desert Canal ...	78,907	3,29,611	2,219	3,31,830	4,10,737	68	3,151	4,13,956	...	4,13,956	...	4,13,956	...	18,074	22,002	
2. Unharwáh ...	148	2,02,379	3,060	2,05,439	2,06,582	41	1,214	2,06,837	...	2,06,837	...	2,06,837	...	4,441	12,164	
3. Begári Canal ...	24,809	5,85,850	9,528	5,95,178	6,20,177	12	2,407	6,22,598	..	6,22,598	33,613	5,88,983	...	17,847	38,963	
4. Mahiwáh ...	388	1,65,195	3,278	1,68,473	1,68,861	33	2,151	1,71,045	...	1,71,045	1,10,497	60,549	...	16,741	12,238	
5. Eastern Ngra Works	2,446	5,03,593	4,400	5,07,993	5,70,439	118	24,233	5,94,790	...	5,94,790	3,441	5,91,346	...	61,423	84,322	
6. Jámráo Canal ...	1,706	7,51,617	73,410	8,25,027	8,26,733	1,630	70,399	8,98,762	472	8,98,290	...	8,98,290	...	82,438	23,652	
7. Dád do. ...	923	2,66,764	8,307	2,75,071	2,75,994	5	1,316	2,77,315	70	2,77,245	83,913	1,93,332	...	38,073	19,097	
8. Nasrat do. ...	87	2,50,032	13,836	2,63,918	2,63,985	4	922	2,64,911	10	2,64,901	72,854	1,92,047	...	29,774	15,881	
9. Naulákhí do.	
10. Seharwah do.	
11. Sukkur Barrage Works	
Total ...	1,09,579	31,14,841	1,18,068	32,32,929	33,43,508	1,911	1,05,703	34,50,212	552	34,49,660	9,04,321	31,45,339	...	2,54,811	1,78,219	
MINOR WORKS AND NAVIGATION.																
12. Sukkur Canal ...	1,140	2,83,793	851	2,84,644	2,85,784	63	2,293	2,88,140	...	2,88,140	94,808	2,03,334	20,492	
13. Ghár do. ...	3,429	9,90,676	7,609	9,98,485	9,91,914	120	5,191	9,97,225	...	9,97,225	1,35,512	8,61,713	64,520	
14. Suttah do. ...	4	32,661	918	33,769	33,773	...	111	33,884	...	33,884	18,145	17,739	2,184	
15. Alhbahar Kacheri Canal	883	22,407	840	23,337	23,720	...	396	24,116	...	24,116	17,505	6,611	3,073	
16. Marak Great Canal...	2,178	1,76,047	3,406	1,79,053	1,81,231	98	3,114	1,84,413	...	1,84,413	59,437	1,25,006	13,047	
17. Sarfrazwáh	723	48,100	1,294	49,394	50,117	...	903	51,020	...	51,020	18,800	32,214	3,682	
18. Fuleli Canal	31,513	8,67,254	15,938	8,83,190	9,14,703	227	15,687	9,30,617	...	9,30,617	2,44,549	6,86,068	63,738	
19. Hassanali Canal ...	50	44,321	695	45,016	45,066	...	616	45,682	...	45,682	5,916	30,766	2,729	
Total ..	39,420	24,65,339	31,549	24,86,888	25,26,308	508	28,311	25,55,127	...	25,55,127	5,82,676	19,72,451	1,72,415	
GRAND TOTAL ..	1,48,099	55,70,180	1,49,637	57,19,817	58,69,816	2,419	1,34,104	60,05,339	552	60,04,787	8,86,997	51,17,790	...	2,54,811	3,50,634	
Works for which only Revenue Accounts are kept	18,325	25,00,620	50,956	25,51,776	25,70,101	1,666	2,201	28,03,868	7	28,03,351	...	28,03,251	51,317	

I-C.

Works in Sind for the year ended 31st March 1920.

Revenue and Working Expenses.

WORKING EXPENSES.																NET REVENUE.		
Total Revenue Management.	Maintenance and Repairs.										Indirect Charges.	Grand Total Working Expenses.	Deduct—Old Maintenance Charges.			Total Working Expenses on Improvements.	Total.	Due to Improvements.
	Establishment.			Works.	Repairs.	Sundries.	Plantations.	Tools and Plant.	Total Cost of Maintenance.	Direct.			In-direct.	Total.				
	Direction.	Executive.	Total.															
17	18	19	20	21	22	23	24	25	26	27	28	29	30	31	32	33	34	
Rs.	Rs.	Rs.	Rs.	Rs.	Rs.	Rs.	Rs.	Rs.	Rs.	Rs.	Rs.	Rs.	Rs.	Rs.	Rs.	Rs.	Rs.	
38,078	17,147	736	1,05,118	...	1,421	2,087	1,28,509	4,940	1,69,525	1,60,525	2,44,431	2,44,431	
16,605	4,736	3,114	26,068	...	456	577	34,940	1,285	52,839	52,839	1,53,908	1,53,908	
56,810	16,963	3,669	1,14,374	-27	1,082	2,318	1,40,379	5,582	2,02,771	8,757	2	8,759	1,04,012	4,19,925	2,94,971	
28,979	17,757	15,476	80,037	...	10,213	2,174	1,31,657	4,810	1,65,466	21,007	278	21,285	1,44,186	5,870	-83,638	
85,745	53,036	9,118	1,52,766	-3,446	1,272	2,251	2,15,017	14,637	3,15,889	344	...	344	3,15,045	2,70,401	2,70,301	
1,05,930	84,880	22,200	2,18,887	-1,329	3,128	3,182	3,30,928	23,467	4,60,395	4,60,395	4,37,905	4,37,905	
55,170	36,826	7,343	93,038	...	2,741	1,300	1,41,243	10,236	2,06,619	44,076	1,138	45,214	1,61,405	70,020	31,917	
45,655	30,516	8,293	72,984	-556	3,864	1,073	1,16,144	8,440	1,70,239	19,355	453	19,808	1,50,431	94,603	41,616	
...	
...	
...	
4,33,030	2,63,001	69,919	8,69,245	-5,358	24,157	14,982	12,36,520	73,377	17,43,233	93,539	1,868	95,405	16,47,828	17,00,427	14,07,511	
20,492	15,103	1,597	69,056	...	152	1,962	1,17,559	2,115	1,40,486	16,256	106	19,362	1,27,104	1,47,674	76,230	
64,520	17,023	16,070	97,104	-34	473	2,212	1,32,353	2,406	1,69,779	18,680	161	18,841	1,80,938	7,97,446	6,50,776	
2,134	2,444	4,780	11,532	317	19,073	343	21,550	8,993	225	9,218	12,332	12,334	5,407	
2,073	1,294	...	3,872	40	5,002	180	7,255	9,078	188	9,266	-2,011	16,861	8,623	
13,047	10,973	748	30,615	895	42,730	1,537	47,314	22,978	427	23,405	33,909	1,27,120	91,097	
3,692	4,038	...	11,549	146	15,727	586	19,975	7,851	170	7,821	12,154	31,045	20,000	
63,789	68,600	18,336	1,77,093	-731	608	2,473	2,66,441	9,604	3,39,783	1,14,265	2,096	1,16,361	2,23,422	5,90,034	4,62,616	
2,729	5,877	1,300	15,409	212	22,888	823	20,440	3,380	78	3,458	22,982	19,242	16,764	
1,72,415	1,25,346	44,823	4,46,113	-765	1,293	7,763	6,22,673	17,574	8,12,562	1,99,281	3,451	2,01,732	6,10,330	17,42,503	13,61,621	
6,05,445	3,89,247	1,12,742	13,15,352	-612,3	25,450	22,725	18,69,399	90,951	25,55,795	2,91,520	5,317	2,97,137	22,58,658	64,43,902	28,59,132	
1,51,917	1,54,044	80,033	7,60,329	27,636	...	15,612	10,46,654	...	11,97,971	11,97,971	14,05,980	14,05,890	

R. B. DHURU,
Assistant Accounts Officer, Bombay.

STATEMENT

Statement showing the Financial Results of Irrigation

No.	Name of work.	GENERAL FINANCIAL RESULTS TO END OF						
		Mileage in operation.		Estimated cost of construction (direct and indirect).	Date of completion of work (P. W. Code II, 1918).	Date when system first came into operation.	Total Capital Outlay (direct and indirect)	Accumulated arrears of interest.
		Main canals and branches.	Distributaries.					
1	2	3	4	5	6	6a	7	8
		Miles.	Miles.	Rs.	Date.	Date.	Rs.	Rs.
MAJOR WORKS. PRODUCTIVE WORKS.								
1	Desert Canal	267-00	69-00	27,85,816	1891-92	1872-73	27,85,816
2	Unharwáh	116 00	5-00	7,88,830	1890-91	1885-86	7,88,830
3	Begári Canal	192-00	52-00	24,79,571	1890-91	1855-56	24,79,571
4	Mahiwáh	293-00	...	15,17,356	Not completed. 1897-98	1901-02	14,39,684	7,76,569
5	Eastern Nára	621 87	...	75,48,589	1897-98	1854-55	73,26,123
6	Jámrió Canal	176-00	493 00	90,55,848	1901-02	1900-01	90,41,554
7	Dád do.	278 78	91-46	26,64,378	1906-07	1901-02	26,58,306	7,54,428
8	Nasrat do.	214-84	69 12	18,63,960	1906-07	1903-04	18,63,960	1,95,739
9	Seharwah do.	8,79,525	} Not completed.	...	17,958	528
10	Naulákhi do.	12,62,554		5,145
11	Sukkur Barrage Works	Not started.	...	-284	-64
	Total ..	2,159-49	779 58	3,07,95,922	2,83,56,163	17,30,163
MINOR WORKS AND NAVIGATION.								
12	Sukkur Canal	128-10	...	14,37,813	1885-86	1870-71	14,37,813
13	Ghár do.	302-88	...	5,79,259	1878-79	1856-57	5,79,259
14	Suttah do.	36 00	...	1,80,079	1909-10	1904-05	1,80,079	39,564
15	Alibahar Kacheri	58 50	...	23,917	1875-76	1873-74	23,917
16	Marak Great	169-90	...	4,22,744	1881-82	1873-74	4,39,142
17	Surfrazwah	112 60	...	1,24,680	1875-76	1873-74	1,24,680	...
18	Fuleli Canal	1,004 00	...	20,47,527	1892-93	1861-62	20,47,527
19	Hasanali	91 00	...	3,04,805	1906-07	1903-04	3,04,805
	Total ..	1,906-98	...	51,20,824	51,37,222	39,564
	GRAND TOTAL ...	4,065 47	779 58	3,59,16,746	3,34,93,385	17,69,727

II-C.

Works in Sind for, and up to the end of, 1919-20.

1919-20.		FINANCIAL RESULTS OF THE YEAR 1919-20.									
Accumulated surplus revenues.	Total sum-at-charge (column 7 + column 8).	Gross receipts (direct and indirect).	Working expenses (direct and indirect).	Net revenue.	Percentage on Capital Outlay, column 7.	Percentage on sum-at-charge, column 10.	Interest at 8.4076 per cent, on direct Capital Outlay to end of 1916-17 & at 6.9828 per cent. on subsequent expenditure.	Net profit.	Net loss.	Area irrigated.	Percentage of working expenses to receipts (column 11 to column 12).
9	10	11	12	13	14	15	16	17	18	19	20
Rs.	Rs.	Rs.	Rs.	Rs.	Per cent.	Per cent.	Rs.	Rs.	Rs.	Acres.	Per cent.
28,16,307	27,85,316	4,18,956	1,69,525	2,44,48	8.94	8.94	90,881	1,53,800	...	201,582	40.95
23,94,515	7,88,830	2,06,837	52,839	1,58,998	16.99	16.99	26,172	1,27,826	...	98,546	25.55
85,51,208	24,79,571	5,88,983	1,94,012	3,94,971	15.98	15.98	82,584	3,12,387	...	266,569	32.94
...	22,16,253	60,548	1,44,186	-83,638	47,051	...	1,30,889	60,421	238.13
42,98,283	73,26,123	5,91,346	3,15,045	2,76,301	3.77	3.77	2,45,398	80,903	...	229,597	53.28
10,64,747	90,41,554	8,98,290	4,60,385	4,37,905	4.84	4.84	8,02,099	1,85,806	...	257,939	51.25
...	84,12,784	1,98,332	1,61,405	31,927	1.20	0.94	87,182	...	55,255	100,216	89.40
...	20,59,699	1,92,047	1,50,431	41,616	2.23	2.02	61,420	...	19,804	83,067	78.33
...	18,481	528	...	528
...	8,118	174	...	174
...	-348	-10	...	-10
1,90,64,907	3,00,86,326	31,45,839	16,47,828	14,97,511	5.28	4.98	9,43,424	5,54,087	...	1,287,887	52.39
4,87,839	14,37,313	2,03,334	1,27,104	76,230	5.30	5.30	47,175	29,055	...	83,446	62.51
2,22,00,193	5,79,259	8,61,718	1,80,938	6,80,775	117.53	117.53	18,687	6,62,088	...	262,154	21.00
...	2,19,643	17,739	12,832	5,407	3.00	2.46	5,930	...	528	16,408	69.52
2,18,740	23,917	6,611	-2,011	8,622	36.05	36.05	791	7,831	...	10,514	...
20,48,686	4,39,143	1,25,006	33,909	91,097	20.74	20.74	16,799	74,298	...	71,726	27.18
4,14,061	1,24,680	82,214	12,154	20,060	16.09	16.09	4,040	16,020	...	24,994	37.73
95,80,911	20,47,527	6,86,068	2,23,422	4,62,646	22.60	22.60	68,554	3,94,092	...	396,381	32.57
1,31,078	3,04,805	89,766	22,982	16,784	5.51	5.51	9,380	6,904	...	19,398	57.79
3,50,79,808	51,76,788	19,72,451	6,10,830	13,61,621	26.60	26.30	1,71,856	11,89,765	...	885,018	30.90
5,41,44,215	3,52,63,112	51,17,790	23,58,658	28,59,132	8.54	8.11	11,15,280	17,43,852	...	2,172,903	44.13

R. B. DEURU,
Assistant Accounts Officer, Bombay.

STATEMENT III-C.

Demands and Realizations during the year 1919-1920 in Sind.

Irrigation Works.		Balance of demands unrealized at commencement of year. (a)	Demands of year.	Total.	Deduct—Remissions including Cash Refunds.	Net Total.	Deduct—Amount unrealized at close of year.	Actual Total Receipts of year.	Deduct—Share due to old Irrigation.	Total Revenue due to Improvements.
1		2	3	4	5	6	7	8	9	10
		Rs.	Rs.	Rs.	Rs.	Rs.	Rs.	Rs.	Rs.	Rs.
MAJOR WORKS. PRODUCTIVE WORKS.										
1	Desert Canal	22,177	4,22,680	4,44,857	16,608	4,28,249	14,293	4,13,956	...	4,13,956
3	Unharwáh	428	2,06,658	2,07,086	...	2,07,086	249	2,06,837	...	2,06,837
3	Begári Canal	87,670	6,25,750	6,63,420	10,571	6,52,849	80,253	6,22,596	83,613	5,88,983
4	Mahiwáh	2,591	1,69,540	1,72,131	...	1,72,131	1,086	1,71,045	1,10,497	60,548
5	Eastern Nára Works ...	22,372	5,98,729	6,21,101	...	6,21,101	26,311	5,94,790	3,444	5,91,346
6	Jámráo Canal	8,763	8,97,858	9,06,621	472	9,06,149	7,859	8,98,290	...	8,98,290
7	Dád do.	11,853	2,86,621	2,98,474	355	2,98,119	20,874	2,772,45	83,913	1,93,332
8	Nasrat do.	20,477	2,52,555	2,73,032	.60	2,72,972	8,071	2,64,901	72,854	1,92,047
9	Naulákhí do. (b)
10	Sukkur Barrage Works (c).
11	Seharwah Canal (b)
	Total, Major Works ...	1,26,331	34,60,391	35,86,722	28,066	35,58,656	1,08,996	34,49,660	3,04,321	31,45,339
MINOR WORKS AND NAVIGATION.										
12	Sukkur Canal	6,472	2,86,964	2,93,436	...	2,93,436	5,296	2,88,140	84,806	2,03,334
13	Ghár do.	1,892	9,96,052	9,97,944	...	9,97,944	719	9,97,225	1,35,512	8,61,713
14	Suttah do.	97	33,927	34,024	...	34,024	140	33,884	16,145	17,739
15	Alibahar Kacheri Canal...	187	24,987	25,174	...	25,174	1,058	24,116	17,505	6,611
16	Marak Great do. ...	1,457	1,85,806	1,87,263	...	1,87,263	2,820	1,84,443	59,437	1,25,006
17	Sarafrazwáh	7,267	52,107	59,374	...	59,374	8,354	51,020	18,806	32,214
18	Fuleli Canal	12,953	9,23,960	9,36,913	238	9,36,675	6,058	9,30,617	2,44,549	6,86,068
19	Hasanali do.	150	45,979	46,129	...	46,129	447	45,682	5,916	39,766
	Total, Minor Works and Navigation ...	30,475	25,49,782	25,80,257	238	25,80,019	24,892	25,55,127	5,82,676	19,72,451
	GRAND TOTAL ...	1,56,806	60,10,173	61,66,979	28,304	61,38,675	1,33,888	60,04,787	8,86,997	51,17,790

(a) Correct balances as now reported by the Revenue Officers in Canal Returns—Nos. VIII-A and IX.

(b) Works under construction.

(c) Works not yet commenced as "48—Irrigation Works." Exchange on expenditure in England under "49—Irrigation Works" adjusted during the year 1913-14.

R. B. DHURU,
Assistant Accounts Officer, Bombay.

STATEMENT IV.

STATEMENT

Statement showing the Financial Results of Irrigation Works in Sind

Principal Results of Operations

Irrigation Works.	Capital Outlay (direct and indirect) to end of year.	REVENUE ASSESSED					
		Direct Revenue				Indirect Revenue Revenue due to, opera- canal	
		Occupier's rate.	Planta- tions.	Miscella- neous.	Total.	Share of Land Revenue.	4 per cent. on 2/3rds of proceeds from sale of occupancy rights in waste or other lands up to end of year.
1	2	3	4	5	6	7	8
MAJOR WORKS.	Rs.	Rs.	Rs.	Rs.	Rs.	Rs.	Rs.
PRODUCTIVE WORKS.							
1 Desert Canal	27,35,316	57,699	68	3,151	90,918	3,29,543	2,219
2 Unharwh	7,88,830	249	41	1,214	1,504	2,02,094	3,060
3 Begári Canal	24,79,571	29,862	12	2,407	32,281	5,83,941	9,528
4 Mahiwah	14,39,684	748	33	2,151	2,932	1,63,330	3,278
5 Eastern Nára Works	73,26,123	4,177	118	24,233	28,528	5,65,801	4,400
6 Jámrao Canal	90,41,554	3,062	1,630	70,399	74,091	7,50,357	73,410
7 Dád do.	26,58,306	2,254	5	1,316	3,575	2,74,739	18,307
8 Nasrat do.	18,63,960	135	4	922	1,061	2,97,608	13,886
9 Naulákhi do.	5,145
10 Sukkur Barrage Works	—284
11 Saharwah Canal	17,958
Total, Major Works ...	2,88,56,163	1,27,186	1,911	1,05,793	2,34,890	31,07,413	1,18,088
MINOR WORKS AND NAVIGATION.							
12 Sukkur Canal	14,37,813	1,668	63	2,293	4,024	2,82,089	851
13 Ghár do.	5,79,259	4,360	120	5,191	9,691	9,78,752	7,609
14 Suttah do.	1,80,079	47	...	111	158	32,851	918
15 Alibahar Kecheri Canal ..	23,917	370	...	396	766	23,381	840
16 Manak Great do.	4,39,142	2,365	98	3,114	5,577	1,76,823	3,408
17 Sarfrazwah	1,24,680	1,290	...	903	2,193	48,620	1,294
18 Fuleli Canal	20,47,527	32,527	227	15,887	48,441	8,59,598	15,936
19 Hasanali Canal	3,04,805	320	...	616	936	44,348	695
Total, Minor Works and Navigation ...	51,37,222	42,967	508	23,311	71,786	24,46,447	31,549
GRAND TOTAL ...	3,34,93,385	1,70,153	2,419	1,34,104	3,06,676	55,53,860	1,49,637

IV-C,

for the year ended 1919-1920, based on the Assessment of the year.

for the year ended 31st March 1920.

DURING THE YEAR.					WORKING EXPENSES.			NET REVENUE OF THE YEAR.		Percentage on Capital Outlay to end of year (Improvements only).
Land tion of	Refunds of Revenue.	Grand Total.	Deduct— Shares due to old Irrigation.	Total Revenue due to Improvements.	Total Charges, direct and indirect.	Deduct— Old Maintenance Charges.	Total Working Expenses on Improvements.	Total.	Due to Improvements.	
9	10	11	12	13	14	15	16	17	18	19
Rs.	Rs.	Rs.	Rs.	Rs.	Rs.	Rs.	Rs.	Rs.	Rs.	Rs.
3,31,762	...	4,22,680	...	4,22,680	1,69,525	...	1,69,525	2,58,155	2,58,155	9.28
2,05,154	...	2,06,658	...	2,06,658	52,839	...	52,839	1,53,819	1,53,819	15.60
5,93,469	...	6,25,750	38,613	5,92,137	2,02,771	8,769	1,94,012	4,22,979	3,98,125	16.08
1,66,603	...	1,69,540	1,10,497	69,043	1,65,466	21,280	1,44,186	4,074	-85,143	(a)
5,70,201	...	5,98,729	3,444	5,95,285	3,15,399	344	3,15,045	2,83,340	2,80,240	3.88
8,23,767	472	8,97,386	...	8,97,386	4,60,385	...	4,60,385	4,37,001	4,37,001	4.53
2,83,046	70	2,86,551	33,913	2,02,638	2,06,619	45,214	1,61,405	79,932	41,233	1.55
2,51,494	10	2,52,545	72,854	1,79,691	1,70,239	19,808	1,50,431	82,306	29,260	1.57
...
...
...
32,25,501	552	34,59,839	3,04,321	31,55,518	17,43,233	95,405	16,47,828	17,16,606	16,07,690	5.32
2,82,940	...	2,86,964	84,806	2,02,158	1,40,466	18,362	1,27,104	1,46,498	75,054	5.22
9,86,361	...	9,96,052	1,35,512	8,60,540	1,99,779	18,841	1,80,938	7,96,278	6,79,602	117.32
83,769	...	33,927	16,145	17,782	21,550	9,218	12,332	12,877	5,450	3.03
24,221	...	24,987	17,505	7,482	7,255	9,266	-2,011	17,732	9,493	89.69
1,80,229	...	1,85,806	59,437	1,26,369	57,314	23,405	33,909	1,28,492	92,460	21.05
49,914	...	52,107	18,806	33,301	19,975	7,821	12,154	32,132	21,147	16.96
8,75,519	...	9,23,960	2,44,549	6,79,411	3,39,783	1,16,861	2,28,422	5,84,177	4,55,989	22.27
45,043	...	45,979	5,916	40,063	26,440	3,458	22,982	19,539	17,081	5.60
24,77,996	...	25,49,782	5,82,676	19,67,106	8,12,562	2,01,732	6,10,830	17,37,220	13,56,276	26.40
57,03,497	552	60,09,621	8,86,997	51,22,624	25,55,795	2,97,137	22,58,658	34,53,826	23,68,966	8.55

(a) No percentage is calculated, as the net revenue against the work is a minus figure.

R. B. DHURU,
Assistant Accounts Officer, Bombay.

General Abstract of Financial Results of Irrigation

	MAJOR WORKS—PRODUCTIVE WORKS.												MINOR WORKS AND NAVIGATION—AND REVENUE ACCOUNTS				
	In operation.								Works Under Construction.		Works not started	Total.	Works				
	Tesert Canal.	Unharwah	Begari Canal.	Mahiwah.	Eastern Nara Works.	Jamrao Canal.	Dad Canal.	Nasrat Canal.	Naulakhi Canal	Seharwah.	Sukkur Barrage works.		Sukkur Canal.	Ghar Canal	Suttah Canal.	Alibabar Kachori Canal	Marah Great Canal.
<i>Capital Outlay</i>	Rs.	Rs.	Rs.	Rs.	Rs.	Rs.	Rs.	Rs.	Rs.	Rs.	Rs.	Rs.	Rs.	Rs.	Rs.	Rs.	
<i>During year—</i>																	
Direct	496	...	-2,906	...	1,17,346	68,471	-3,091	-970	...	17,624	...	1,96,972	1,04,019	
Indirect..	0	...	-42	...	4,307	1,464	-113	-36	...	334	...	5,916	2,739	
Total ..	505	..	-2,955	...	1,21,655	69,935	-3,204	-1,006	...	17,958	...	2,02,888	1,07,752	
<i>To end of year—</i>																	
Direct ..	10,55,801	7,68,050	24,00,314	18,80,892	70,80,691	87,81,022	25,64,637	18,05,807	5,112	17,624	284	2,74,58,168	18,76,052	5,48,405	1,74,028	28,207	4,23,441
Indirect..	80,015	20,780	79,257	58,702	2,45,432	2,61,532	93,669	58,153	83	334	...	8,97,997	61,701	30,854	6,051	710	15,761
Total ..	27,35,316	7,88,830	24,79,571	14,39,594	73,26,123	90,41,554	26,58,306	18,63,960	5,145	17,958	284	2,83,56,163	14,37,753	5,79,259	1,80,079	28,917	4,39,142
<i>Gross Revenue.</i>																	
<i>During year—</i>																	
Direct ..	82,126	1,398	27,478	1,110	28,797	73,063	636	252	2,11,728	3,490	8,740	57	770	5,890
Indirect...	3,81,630	2,05,430	5,61,665	59,438	5,64,519	8,25,027	1,03,973	1,91,795	29,33,616	1,99,838	8,52,973	17,682	5,832	1,19,616
Total ..	4,13,956	2,06,837	5,89,983	60,518	5,91,346	8,08,290	1,03,037	1,92,047	31,45,344	2,03,334	8,61,713	17,739	6,611	1,25,006
<i>To end of year—</i>																	
Direct ..	23,41,662	25,685	14,20,913	33,809	18,60,424	9,88,878	39,890	14,905	61,28,161	1,19,637	5,87,842	1,624	23,591	1,63,531
Indirect...	74,81,050	44,86,727	1,62,55,624	10,95,707	2,19,17,753	1,30,72,707	26,04,835	26,81,239	6,95,75,342	87,97,960	3,13,78,539	1,95,768	8,13,186	32,91,238
Total ..	97,22,712	45,12,612	1,78,76,437	11,29,516	2,32,78,177	1,40,61,380	26,44,525	23,76,14	7,57,01,503	89,17,697	3,19,66,381	1,97,382	3,46,777	34,54,769

Works in Sind for, and to end of, 1919-1920.

WORKS FOR WHICH CAPITAL ARE KEPT.				MINOR WORKS AND NAVIGATION—WORKS FOR WHICH ONLY REVENUE ACCOUNTS ARE KEPT.								Expenditure on and Receipts from Agricultural Works for which neither Capital nor Revenue Accounts are kept.			
in operation.				Grand Total.	Shikarpur Canals District.	Western Nara District.	Karachi Canals District.	Nasrat Canals District.	Hyderabad Canals District.	Fuleli Canals District.	Total.	Expenditure.	Receipts.		
Sur-frazwah.	Fuleli Canal.	Hasan-ali Canal.	Total.											Rs.	Rs.
			1,04,013	3,00,985		
			8,739	9,655		
			1,07,752	3,10,610		
1,18,559	19,74,648	2,89,929	49,28,287	3,23,86,433		
6,121	72,881	14,876	2,08,955	11,08,952		
1,24,680	20,47,527	3,04,305	51,37,222	3,34,93,385		
1,028	47,427	473	67,938	2,79,716	7,014	14,181	13,551	2,295	18,313	1,721	52,075		
30,583	6,38,641	39,293	19,04,469	48,38,079	5,35,349	10,40,843	3,87,674	2,86,858	2,68,613	62,239	35,51,776	1,49,808	1,37,580		
32,214	6,68,063	39,768	10,72,451	51,17,705	5,42,843	10,55,024	4,01,425	2,39,153	3,01,928	63,980	28,03,551		
1,04,631	18,67,706	9,922	29,08,664	90,34,845		
11,49,683	1,99,95,722	6,17,544	6,27,09,525	13,22,64,967		
2,54,314	2,18,53,428	6,27,466	6,56,18,209	14,18,19,712		
												BEGARI CANALS DISTRICT.			
												Atad Branch Survey—Works	146	...	
												Constructing a compound wall round the combined Store and Telegraph Office at Tori—Works.	73	...	
												Trenching and strengthening 1800 Loop—Repairs.	80,130	...	
												Kashmore Bund—Repairs	69,291	...	
												Begari Canal—Repairs	5,383	...	
												Establishment	13,304	...	
												Tools and Plant	1,802	...	
												Share of collection charges	4,106	...	
												Direct Receipts	3,300	...	
												Irrigation share of consolidated Revenue.	40,032	...	
												Four per cent. on 9/10ths proceeds from sale of occupancy rights in lands.	...	397	
												Total, Begari Canals District	1,17,825	49,782	
												SHIKARPUR CANALS DISTRICT.			
												Preliminary work for making surveys lying out, etc. in connection with the Echar Canal Project—Works.	6,975	...	
												Constructing a forest sluice at mile 3-5 of the flood division Bund of Nara—Works.	3,617	...	
												Providing additional furniture in P. W. Inspector's Bungalow along Bunds in Shikarpur Canals District—Works	100	...	
												Constructing a pucca sluice over Forest Karia ex Kariawah mile 2-3 Right Bank—Works.	169	...	
												Constructing a pucca sluice over Forest Karia ex Janiawah at mile 2-5 Right Bank—Works.	130	...	
												Constructing a pucca sluice over Forest Karia ex Janiawah at mile 5-7 Right Bank—Works.	144	...	
												Constructing a pucca sluice over Forest Karia ex Dengrowah at mile 17 Right Bank—Works.	183	...	
												Railway Bungalow (Works No. 14 with out-houses at Bahli. (Repairs	1,062	...	
												Constructing a loop to Sukkur Begari Bund miles 28-1 to 30—Repairs.	248	...	
												Maintenance of the Bunds constructed across Doras above Sukkur in connection with the training of the River Indus—Repairs.	2,490	...	
												Recording flood passing through the Railway bridge between Bohli of Bell—Repairs.	122	...	
												Constructing a loop to Sukkur Begari Bund miles 25 to 30-4—Repairs.	205	...	
												Excavating a trench and filling it with earth along the embankment of the Beechangi Loop—Repairs.	40,921	...	
												Bunds in Shikarpur Canals District Repairs.	8,003	...	
												Garkano Canal—Repairs	43,983	...	
												Works	400	...	
												Repairs	88	...	
												Mahiawah	10,087	...	
												Establishment	18,258	...	
												Tools and Plant	2,142	...	
												Share of collection charges	19,381	...	
												Direct Receipts	1,991	...	
												Irrigation share of Consolidated Revenue.	1,83,508	...	
												Four per cent. on 9/10ths proceeds from sale of occupancy rights in lands.	...	1,701	
												Total, Shikarpur Canals District	1,49,808	1,37,580	
												GHAR CANALS DISTRICT.			
												Providing furniture in certain Inspection Bungalows in the Ghar Bunds—Works.	178	...	
												Construction of a pucca Khudda at mile 0-3 of Sukkur Canal for watering Balunga Nursery—Works.	969	...	
												Ghar Bunds—Repairs	12,289	...	
												Sukkur Canal—Repairs	4,021	...	
												Ghar Canal—Repairs	4,135	...	
												Establishment	3,761	...	
												Tools and Plant	261	...	
												Share of collection charges	22,183	...	
												Direct Receipts	182	...	
												Irrigation share of Consolidated Revenue	3,22,810	...	
												Four per cent. on 9/10ths proceeds from sale of occupancy rights in lands.	...	26	
												Total, Ghar Canals District	47,794	2,22,034	
												Carried over		3,15,427	4,10,396

(a) Correction of Rs. 2,073 made subsequently in Canal Return No. VIII-A by Collector Karachi.
 (c) Correction of Rs. 2 made subsequently in Canal Return No. VIII-A by the Collector Hyderabad.

General Abstract of Financial Results of Irrigation

	MAJOR WORKS—PRODUCTIVE WORKS.												MINOR WORKS AND NAVIGATION— AND REVENUE ACCOUNTS				
	In operation.											Total.	Works				
	Desert Canal.	Unharwah.	Begri Canal.	Mahi-wah.	Easter Naran Works	Jainrao Canal.	Dad Canal.	Nasrat Canal.	Works under Construction.		Works not started.		Sukkur Canal.	Ghar Canal.	Sattah Canal.	Albahar Kachori Canal.	Marak Great Canal.
									Naulakhi Canal.	Scharwah.		Sukkur Barrage works.					
Rs.	Rs.	Rs.	Rs.	Rs.	Rs.	Rs.	Rs.	Rs.	Rs.	Rs.	Rs.	Rs.	Rs.	Rs.	Rs.	Rs.	
<i>Working Expenses.</i>																	
<i>During year—</i>																	
Direct ..	1,64,585	51,554	1,98,432	1,30,629	3,00,418	4,38,918	1,52,742	1,42,444	15,76,322	1,25,095	1,78,669	12,214	2,003	32,799
Indirect ..	4,940	1,265	5,550	4,557	14,027	23,467	9,088	7,987	75,511	2,009	2,245	118	8	1,110
Total ...	1,69,525	52,819	1,04,012	1,44,186	3,15,045	4,60,385	1,61,410	1,50,431	16,47,833	1,27,104	1,80,914	12,332	2,011	33,909
<i>To end of year—</i>																	
Direct ...	39,61,907	13,04,675	58,05,051	16,57,729	80,03,880	82,69,757	18,81,732	17,18,005	2,98,92,814	27,99,424	86,40,654	1,43,462	35,020	10,12,832
Indirect ...	91,682	25,404	1,36,284	16,283	2,70,741	3,50,368	51,672	51,184	9,93,698	77,428	2,11,884	1,587	3,638	32,068
Total ...	40,53,589	14,20,079	59,41,335	10,73,991	83,34,610	86,60,125	17,33,404	17,69,270	3,08,86,412	28,76,852	88,52,538	1,45,049	38,658	10,44,890
<i>Net Revenue.</i>																	
<i>During year.</i>	2,44,431	1,53,998	3,94,971	83,638	2,78,301	4,37,905	31,927	41,616	14,97,511	76,230	6,80,775	5,407	8,622	91,097
<i>To end of year.</i>	56,69,123	30,92,533	1,17,35,102	55,525	1,49,43,567	75,01,255	9,11,121	9,06,665	4,48,15,091	30,40,845	2,31,13,943	52,333	2,58,115	24,09,874

Works in Sind for, and to end of, 1919-1920—continued.

WORKS FOR WHICH CAPITAL ARE KEPT.				MINOR WORKS AND NAVIGATION—WORKS FOR WHICH ONLY REVENUE ACCOUNTS ARE KEPT.								Expenditure on and Receipts from Agricultural Works for which neither Capital nor Revenue Accounts are kept.		
In operation.				Grand Total.	Shikarpur Canals District.	Western Nara District.	Karachi Canals District.	Nasrat Canals District.	Hyderabad Canals District.	Fuleli Canals District.	Total.		Expenditure.	Receipts.
Sur-frazwāh.	Fuleli Canal.	Hasanali Canal.	Total.											
												Brought over ...	8,15,427	4,10,396
												KARACHI CANALS DISTRICT.		
												Preparing fresh designs and estimates for a project for Sukkur Barrage for 1919-20—Works.	5,331	—
												New Retired Belos Loop—Repairs ...	8,32,112	—
												S. R. to signallers' quarters at Sadhapur—Repairs.	87	—
11,758	2,15,914	22,237	5,96,707	21,73,029	2,13,781	4,54,301	2,84,522	75,831	1,29,964	39,592	11,97,971	S. R. to signallers' quarters at Pinyari Head—Repairs.	65	—
												S. R. to II Class, Inspection Bungalow at Jungcho Jalbani—Repairs.	83	—
398	7,508	745	14,123	85,634	—	—	—	—	—	—	—	S. R. to subordinate Landhi at Jungcho Jalbani—Repairs.	137	—
												Constructing a loop to the Baghar Uchito Bunds, miles 5/2 to 8/7—Repairs.	94,192	—
12,154	2,23,422	22,982	6,10,830	22,53,663	2,13,781	4,54,301	2,84,522	75,831	1,29,964	39,592	11,97,971	S. R. to Inspection Bungalows at Sawalpur—Repairs.	158	—
												Constructing new Thahimani Gulel loop—Repairs.	8,09,892	—
												Bunds, Right Bank ...	{ Works ... 34,708	{ Repairs ... 28,200
												Bunds, Left Bank ...	{ Works ... 44,996	{ Repairs ... 1,04,739
												Suttah Canal ...	{ Works ... 1,994	{ Repairs ... 4,267
												Establishment ...	1,09,971	—
6,05,753	91,15,658	3,23,849	3,27,26,648	5,26,19,462	—	—	—	—	—	—	—	Tools and Plant ...	16,631	—
												Share of collection charges ...	1,468	—
												Direct Receipts ...	—	1,595
												Irrigation share of consolidated Revenue.	—	22,137
20,403	2,78,019	9,964	6,34,989	16,28,587	—	—	—	—	—	—	—	Four per cent. on 9/10ths proceeds from sale of occupancy rights in lands.	—	532
												Total, Karachi Canals District ...	10,49,612	24,264
6,28,158	93,93,677	3,38,813	2,33,61,637	5,42,46,049	—	—	—	—	—	—	—	KARACHI BUILDINGS DISTRICT.		
												Making surveys on the Indus River—Works.	19,344	—
												Demarcating the boundaries between Sind and Bahawalpur State—Works.	468	—
												Maintenance of steamers, gauges and snagging the Indus—Repairs.	12,571	—
												Store-room at Sukkur—Repairs ...	17	—
20,060	4,62,646	16,764	13,61,621	29,59,132	3,28,602	6,00,723	1,16,903	1,63,323	1,71,662	24,308	14,05,880	Indus River Commission office Kotri—Repairs.	410	—
												Repairs to Beacons ...	150	—
												Establishment ...	4,942	—
6,28,158	1,24,59,751	2,93,653	4,22,56,572	8,70,71,683	—	—	—	—	—	—	—	Tools and Plant ...	1,212	—
												Direct Receipts ...	—	379
												Total, Karachi Buildings District ...	39,134	379
												Carried over ...	14,03,073	4,35,039

General Abstract of Financial Results of Irrigation

	MAJOR WORKS—PRODUCTIVE WORKS.												MINOR WORKS AND NAVIGATION— AND REVENUE ACCOUNTS				
	In operation.								Under construction.		Works not started.	Total.	Works				
	Desert Canal.	Unharwāh	Begāri Canal.	Mahiwāh	Eastern Nāra Works.	Jāmrao Canal.	Dād Canal	Nasrār Canal.	Naulakhi Canal	Seharwāh.	Sakkar Barrage works.		Sakkar Canal.	Ghār Canal.	Suttah Canal.	Alibhar Kachori Canal.	Marak Great Canal
Rs.	Rs.	Rs.	Rs.	Rs.	Rs.	Rs.	Rs.	Rs.	Rs.	Rs.	Rs.	Rs.	Rs.	Rs.	Rs.	Rs.	
Single Interest.																	
During year.	96,831	26,172	82,584	47,051	2,45,398	3,02,099	87,182	61,420	174	523	10	9,43,424
To end of year.	28,52,916	7,58,018	31,83,697	8,32,094	1,06,46,334	64,86,508	16,65,549	11,02,804	2,968	523	64	2,74,80,347

Works in Sind for, and to end of, 1919-1920—continued.

WORKS FOR WHICH CAPITAL ARE KEPT.				Grand Total.	MINOR WORKS AND NAVIGATION—WORKS FOR WHICH ONLY REVENUE ACCOUNTS ARE KEPT.							Expenditure on and Receipts from Agricultural Works for which neither Capital nor Revenue Accounts are kept.		
In operation.			Total.		Shikarpur Canals District.	Western Nara District.	Karachi Canals District.	Nasrat Canals District.	Hyderabad Canals District.	Fuleli Canals District.	Total.		Expenditure.	Receipts.
Sur-frazwah.	Fuleli Canal.	Hasan-all Canal.		Rs.									Rs.	Rs.
												Brought over ...	14,03,073	4,35,039
												WESTERN NARA DISTRICT.		
												Raising and strengthening Western Nara Bunds Dada Sub-division miles 91 to 101—4—Works.	4,237	..
												Raising and strengthening Western Nara Bunds from miles 38-5 to 62-2 in Pritchard Sub-division—Works	970	..
												Raising and strengthening the Abad Bunds from mile 3 to 11—Works.	1,412	..
												Nara Bunds ... { Works 1,196 ..		
												Repairs 1,35,921 ..		
												Manjhand Bund { Works 200 ..		
												Repairs 1,065 ..		
												Establishment 21,726 ..		
												Tools and plant 2,822 ..		
												Share of collections charges... .. 576 ..		
												Direct Receipts 812 ..		
												Irrigation share of consolidated Revenue.	..	9,534
												Four per cent. on 1/10th proceeds from sale of occupancy rights in lands.	..	20
												Total, Western Nara District ...	1,70,120	9,926
												NASRAT CANALS DISTRICT.		
												Constructing a Bund from Harburt to Gharo Alibabar.—Works.	14	..
												Chowki at Daulatpur. { Works 1,114 ..		
												Repairs 415 ..		
												Providing Canal Chowki furniture in P. W. D., inspection bungalows in Nasrat Canals—Works.	135	..
												Bunds in the Nasrat Canals District—Repairs.	4,608	..
												Dad Canal { Works 4,608 ..		
												Repairs 23,211 ..		
												Nasrat Canal { Works 196 ..		
												Repairs 10,709 ..		
												Establishment 13,565 ..		
												Tools and Plant 300 ..		
												Share of collection charges 13,116 ..		
												Direct Receipts 3,541 ..		
												Irrigation share of consolidated Revenue.	..	1,52,225
												4 per cent on 9/10th proceeds from sale of occupancy rights in land.	..	906
												Total, Nasrat Canals District ...	71,990	1,56,762
												Carried over ...	16,45,189	5,01,727

General Abstract of Financial Results of Irrigation

	MAJOR WORKS—PRODUCTIVE WORKS.											MINOR WORKS AND NAVIGATION— AND REVENUE ACCOUNTS					
	In operation.								Under construction.		Works not started.	Total.	Works				
	Desert Canal.	Unharwáh	Begári Canal.	Mahiwáb.	Eastern Nára Works.	Jámrió Canal.	Dád Canal	Nasrat Canal.	Nanlakhl Canal.	Seharwáh.	Sukkur Barrage Works.		Sukkur Canal.	Ghár Canal.	Suttah Canal.	Alibahar Kacheri Canal.	Marak Great Canal.
Rs.	Rs.	Rs.	Rs.	Rs.	Rs.	Rs.	Rs.	Rs.	Rs.	Rs.	Rs.	Rs.	Rs.	Rs.	Rs.	Rs.	
<i>Net profit after paying interest.</i>																	
During year	1,53,600	1,27,826	3,12,387	1,30,689	30,903	1,35,808	55,255	19,804	174	523	10	5,54,037
To end of year.	23,16,207	23,34,515	85,51,205	-7,76,569	42,98,233	10,64,747	7,54,428	1,95,789	2,068	523	64	1,73,34,744

Works in Sind for, and to end of, 1919-1920—concluded.

WORKS FOR WHICH CAPITAL ARE KEPT.				MINOR WORKS AND NAVIGATION—WORKS FOR WHICH ONLY REVENUE ACCOUNTS ARE KEPT.								Expenditure on and Receipts from Agricultural Works for which neither Capital nor Revenue Accounts are kept.			
In operation.			Total.	Grand Total.	Shikarpur Canals District.	Western Nara District.	Karachi Canals District.	Nasrat Canals District.	Hyderabad Canals District.	Fuleli Canals District.	Total.		Expenditure.	Receipts.	
Surfrazwah Canal.	Fuleli Canal.	Hasanali Canal.											Rs.	Rs.	Rs.
													Brought over ...	16,45,189	6,01,727
													HYDERABAD CANALS DISTRICT.		
													Rehiwah Bunds—Repairs ...	1,858	...
													Allbahar Kacheri—Repairs ...	5,988	...
													Marak Great—Repairs ...	18,987	...
													Surfrazwah—Repairs ...	4,667	...
													Establishment ...	6,248	...
													Tools and Plant ...	23	...
													Share of collection charges ...	9,575	...
													Irrigation share of consolidated Revenue	95,748
													Total, Hyderabad Canals District...	42,231	95,748
													FULELI CANALS DISTRICT.		
													Improvements to Gidu Bund from mile 0 to 0-6 Works ...	1,511	...
													Constructing Stone groynes to the Gidu Bunds—Repairs ...	76,478	...
													Strengthening the Gidu Bunds between mile 0-6 to 1-4—Repairs ...	73,407	...
													Jamshora Front Bund—Repairs ...	2,251	...
													River Bunds—Repairs ...	23,394	...
													Fuleli Canal—Repairs ...	74,942	...
													Hasanali Canal. { Works ...	817	...
													{ Repairs ...	1,568	...
													Establishment ...	77,491	...
													Tools and Plant ...	2,236	...
													Share of collection charges ...	24,672	...
													Direct Receipts	325
													Irrigation share of consolidated Revenue	2,50,320
													Four per cent. on 9/10ths of proceeds from sale of occupancy rights in lands	22
													Total, Fuleli Canals District ...	8,58,967	2,50,597
													EASTERN NARA DISTRICT.		
													Preliminary expenses in connection with investigation and framing a project for building weirs across the Nara for the Khipra Nara Canal—Works ...	831	...
													Establishment ...	280	...
													Tools and plant ...	11	...
													Share of collection charges ...	344	...
													Irrigation share of consolidated Revenue	3,444
													Total, Eastern Nara District ...	1,476	3,444
													Grand Total ...	30,47,863	9,51,516

R. B. DHURU,
Assistant Accounts Officer, Bombay.

STATEMENT
Statement of Area irrigated by Irrigation Works

Name of Canal.	AREA IRRIGATED IN ACRES.			NET AREA IRRIGATED AFTER DEDUCTING AREA IN WHICH REMISSIONS WERE GRANTED.			NUMBER OF DAYS THE CANAL WAS IN FLOW.			
	Kharif.	Rabi.	Total.	Kharif.	Rabi.	Total.	Kharif.	Rabi.		
	2	3	4	5	6	7	8	9		
MAJOR WORKS.										
PRODUCTIVE WORKS.										
Shikarpur Canals District.	Máhiwáh	40,992	21,824	62,816	40,953	21,222	62,175	115		
Begári Canals District.	Desert Canal	140,542	67,262	207,804	118,715	54,203	172,917	239		
	Unhárwáh	52,489	38,792	91,231	50,634	33,715	84,349	156		
	Begári Canal	208,465	105,361	308,826	194,162	99,760	293,922	190		
MINOR WORKS.										
WORKS FOR WHICH CAPITAL AND REVENUE ACCOUNTS ARE KEPT.										
Ghár Canals District.	Sukkur Canal	68,015	43,046	111,061	67,860	42,509	110,869	104	188	
	Ghár Canal	226,683	135,874	362,557	225,135	133,766	358,901	175		
Karachi Canals District.	Suttah Canal	15,966	904	16,870	11,678	428	12,106	107		
WORKS FOR WHICH ONLY REVENUE ACCOUNTS ARE KEPT.										
Shikarpur District.	Canals	Canals in Rohri	38,250	18,820	57,070	37,989	18,638	56,627	104	
		Sind Canal	59,200	27,930	87,130	59,192	27,621	86,813	122	
		Rajib Canal	6,153	4,536	10,689	6,147	4,453	10,600	122	
		Chitti Canal	5,212	4,622	9,834	5,201	4,561	9,782	111	
		Garang Canal	3,186	3,347	6,533	3,170	3,344	6,514	100	
	Western Nára including Nára Feeder and Pritchard Canal.	212,539	137,248	349,787	203,665	123,193	331,758	195		
Western Nára District.	Dis-	Marvi	2,644	1,717	4,361	2,595	1,658	4,253	98	
		Dadu Canal	7,320	7,405	14,725	7,040	7,179	14,219	104	
		Phitta Canal	2,418	1,328	3,746	2,312	1,320	3,632	80	
		Chario Wahur (Aral) including Manchar.	5,610	24,243	29,853	4,026	17,057	21,083	121	
		Canals north of Kotri	5,018	4,282	9,300	4,790	4,094	8,884	99	
	Wahurwáh	1,801	2,061	3,862	1,801	2,013	3,814	98		
Karachi Canals District.	Dis-	Baghar	29,193	7,869	37,067	27,249	7,773	35,022	107	
		Pinyári	91,289	15,987	110,276	49,977	15,367	65,344	107	
		Kalra	15,685	3,322	19,007	12,433	3,277	15,710	107	
MAJOR WORKS.										
PRODUCTIVE WORKS.										
Jámrao Canal District.	Jámrao Canal	181,971	82,824	2,64,795	178,090	79,981	258,071	176	142	
Nasrat Canals District.	Dis-	Dád Canal	87,293	16,958	104,251	86,908	16,792	103,690	103	
		Nasrat Canal	76,620	6,693	83,313	75,776	6,357	82,133	112	
Eastern Nára District.	Dis-	Mithrao Canal	96,306	9,439	105,745	93,735	9,257	102,992	152	104
		Thar Canal	44,409	7,328	51,737	41,864	7,154	49,018	200	
		Hiral Canal	14,789	1,977	16,766	13,338	1,966	15,304	214	
	Khupro Canal	2,253	168	4,421	2,253	158	2,411	102		
MINOR WORKS.										
WORKS FOR WHICH CAPITAL AND REVENUE ACCOUNTS ARE KEPT.										
Hyderabad District.	Canals	Alibahg Kacheri	9,820	1,056	10,876	9,814	1,056	10,870	119	
		Great Marak	65,989	6,667	72,656	65,877	6,251	72,128	149	
		Sarfraz	22,543	2,554	25,097	22,485	2,554	25,039	112	
Fuleli Canals District.	Dis-	Fuleli Canal	344,247	57,849	401,596	315,041	56,689	371,730	183	183
		Hasanali Canal	18,020	1,580	19,600	15,551	1,418	16,969	121	
WORKS FOR WHICH ONLY REVENUE ACCOUNTS ARE KEPT.										
Nasrat Canals District.	Dis-	Mehrabwáh	7,168	421	7,589	7,154	409	7,563	112	
		Naulakhi	36,446	9,019	47,465	38,416	9,019	47,435	112	
		Dambro	10,330	2,710	13,540	10,749	2,710	13,459	122	

I-E.

in Sind during the year 1919-1920.

AVERAGE DISCHARGE IN CUBIC FEET PER SECOND.				AREA IRRIGATED PER CUBIC FOOT PER SECOND.				DEPTH OF WATER USED ON AREA IRRIGATED.		Remarks.
At Head.		Utilized.		At Head.		Utilized.		Kharif.	Rabi.	
Kharif.	Rabi.	Kharif.	Rabi.	Kharif.	Rabi.	Kharif.	Rabi.			
10	11	12	13	14	15	16	17	18	19	
C. ft.	C. ft.	C. ft.	C. ft.	Acres.	Acres.	Acres.	Acres.	Feet.	Feet.	
<i>Bank Division.</i>										
2,277		2,277		27		27		8.52		
2,197		2,197		79		79		6.05		
1,810		1,810		64		64		4.87		
4,201		4,201		70		70		5.43		
2,105	109	2,105	109	32	390	32	390	6.5	7.1	
5,123		5,123		70		70		5.00		
694		694		17		17		12.59		
1,590		1,590		36		36		5.78		
2,046		2,046		42		42		5.81		
190		190		56		56		4.86		
183		183		53		53		4.19		
124		124		53		53		3.77		
3,707		3,707		89		89		4.38		
95		95		45		45		4.36		
207		207		69		69		3.01		
				Discharges incomplete.						
72		72		128		123		1.61		
242		242		16		16		12.25		
4,680		Not known.		7		...		30.57		
2,434		2,434		27		27		7.93		
693		693		23		23		9.30		
<i>Bank Division.</i>										
2,422	1,287	2,422	1,287	73	62	73	62	4.8	4.6	
3,310		3,310		31		31		6.6		
1,908		1,908		43		43		5.2		
1,883	344	1,883	344	50	27	50	27	6.1	7.7	
788		788		62		62		6.4		
162		162		94		94		4.5		
25		25		96		96		2.1		
396		396		27		27		8.8		
1,074		1,074		67		67		4.4		
428		428		59		59		3.8		
7,106	1,345	6,847	970	44	27	46	58	8.0	6.3	
641		641		26		26		9.3		
165		165		46		46		4.9		
1,212		1,212		39		39		5.7		
321		321		42		42		5.8		

STATEMENT II-E.

Statement showing Incidence of Working Expenses on Assessed Revenue on Canals in Sind, during the year 1918-1920.

Name of Canal.	Average discharge of the year at Canal Head in cubic feet per second.	WATER-RATE ASSESSED DURING 1918-1919.					Gross Assessed Revenue from all sources.	Working Expenses, Direct and Indirect.	Area irrigated during the year.	WORKING EXPENSES.			80 PER CENT. OF NET CONSOLIDATED ASSESSMENT.		TOTAL WATER RATE, DIRECT AND INDIRECT.	
		Occupier's.	Owner's.	Total, Direct.	Indirect.	Total, Direct and Indirect.				Per cent. on Gross Revenue.	Per Acre irrigated.	Per cubic foot per second of discharge at Canal Head.	Per acre irrigated.	Per cubic foot per second of discharge at Canal Head.	Per acre irrigated.	Per cubic foot per second of discharge at Canal Head.
1	2	3	4	5	6	7	8	9	10*	11	12	13	14	15	16	17
MAJOR WORKS.																
<i>Productive Works.</i>																
Shikarpur Canals District, Mahiwab ...	2,277	748	...	748	1,66,808	1,67,366	1,69,540	1,66,462	60,421	87'6	2'74	72'87	2'70	71'73	2'77	73'50
Begari Canals District { Desert Canal ..	2,197	87,698	...	87,698	3,31,762	4,19,460	4,23,679	1,69,825	200,578	40'11	0'85	77'16	2'21	150'00	2'09	190'92
{ Unharwah ..	1,310	249	...	249	2,05,154	2,05,403	2,08,658	52,839	88,568	25'57	0'60	40'34	2'28	154'27	2'32	156'60
{ Begari Canals ..	4,201	29,663	...	29,662	5,93,469	6,23,331	6,25,750	2,02,771	266,369	32'40	0'76	48'27	2'55	139'00	2'34	148'38
Jamrao Canal District, Jamrao Canal ...	1,918	2,062	...	2,062	8,33,767	8,25,629	8,97,366	4,60,385	257,939	51'30	1'78	240'03	2'91	391'22	3'20	430'57
Nasrat Canals District, { Dad Canal ..	3,310	2,254	...	2,254	2,63,046	2,65,300	2,66,551	2,08,619	100,216	72'11	2'06	62'42	2'74	88'00	2'85	86'19
{ Nasrat Canal ..	1,908	135	...	135	2,51,494	2,51,629	2,62,545	1,70,239	83,067	67'41	2'05	89'22	2'86	124'53	3'03	131'88
Eastern Nara District, { Mithrao Canal ..	1,259	404	...	404	2,78,667	2,79,071	2,81,717	1,43,591	105,157	50'43	1'36	114'05	2'65	221'02	2'65	221'66
{ Thar Canal ..	788	1,272	...	1,272	1,38,845	1,40,117	1,42,952	58,076	48,673	40'63	1'17	73'70	2'79	175'80	2'82	177'81
{ Eastern Nara	2,501	...	2,501	1,04,058	1,06,559	1,18,383	95,952	58,398	60'71	1'64	1'77	...	1'83
{ Biral Canal ..	162	43,631	43,631	52,177	17,768	16,369	34'05	1'09	109'68	2'79	231'61	2'97	300'19
Total, Major Works	1,27,185	...	1,27,185	32,25,501	33,52,688	34,59,838	17,43,233	12,66,753	50'38	1'35	...	2'58	...	2'61	...
MINOR WORKS.																
<i>Works for which Capital and Revenue Accounts are kept.</i>																
Ghar Canals District, { Sukkur Canal ..	2,214	1,668	...	1,668	2,83,940	2,84,608	2,86,064	1,40,466	83,468	48'95	1'68	63'44	3'43	127'41	3'41	123'55
{ Ghar Canal ..	5,123	4,380	...	4,380	9,86,384	9,90,744	9,96,055	1,99,779	232,174	20'06	0'78	39'00	3'87	191'05	3'78	193'39
Karachi Canals District, Sattah Canal ..	694	47	...	47	33,769	33,816	33,927	21,650	16,421	63'52	1'31	51'05	2'02	47'33	2'00	48'73
Hyderabad Canals { Alibahar Kachera	398	370	...	370	24,221	24,591	24,987	7,255	10,514	29'03	0'69	18'32	2'22	59'04	2'34	62'10
{ Great Marak ..	1,074	2,365	...	2,365	1,80,229	1,82,594	1,85,506	57,314	71,726	30'85	0'80	53'38	2'46	164'64	2'55	170'01
{ Sartraz ..	428	1,290	...	1,290	49,914	51,204	52,107	19,975	24,994	38'33	0'80	46'67	1'95	113'60	2'05	119'64
Fuleli Canals District, { Fuleli Canal ..	3,963	32,527	...	32,527	8,75,519	9,08,046	9,23,060	3,39,789	386,381	36'77	0'86	85'74	2'17	216'90	2'29	220'13
{ Hasanali Canal ..	641	320	...	320	45,043	45,363	45,979	26,440	19,598	57'50	1'38	41'25	2'28	69'19	2'33	70'77
Total, Minor Works	42,967	...	42,967	24,77,999	25,20,966	25,49,785	8,12,562	8,85,076	31'87	0'92	...	2'81	...	2'85	...
Grand Total	1,70,152	...	1,70,152	57,03,500	58,73,652	60,09,623	25,55,795	21,71,829	42'53	1'18	...	2'67	...	2'70	...

STATEMENT III—E.

STATEMENT III-E.

Statement of Quantity and Value of Crops irrigated in Sind during the year 1919-1920.

Description of Crops.	BEGÁRI CANALS DISTRICT.									
	Desert Canal.			Unhárwah.			Begári Canal.			
	Area irrigated.	Estimated value.	Value per acre.	Area irrigated.	Estimated value.	Value per acre.	Area irrigated.	Estimated value.	Value per acre.	
1	2	3	4	5	6	7	8	9	10	
	Acres.	Rs.	Rs.	Acres.	Rs.	Rs.	Acres.	Rs.	Rs.	
Kharif ...	Rice ...	22,115	9,20,658	42	1,032	49,215	47	57,982	23,97,834	41
	Jowári ...	58,855	15,68,246	29	12,315	3,64,809	29	88,885	24,30,833	27
	Bájri ...	59,458	27,41,209	46	37,168	9,64,658	26	47,561	18,52,738	39
	Cotton ...	823	1,82,177	221	135	13,796	102	123	7,111	58
	Other crops ...	4,291	1,29,464	30	1,789	56,065	31	8,914	3,39,419	38
Total ...	140,542	55,41,754	39	52,439	14,48,538	28	203,465	70,27,935	34	
Rabi ...	Wheat ...	34,323	21,32,992	62	22,130	10,37,022	47	24,513	12,57,110	51
	Barley ...	9	308	34	3	76	25	15	512	34
	Oil-seeds ...	9,053	1,75,460	19	3,655	54,988	15	16,536	4,15,915	25
	Other crops ...	23,877	4,11,778	17	13,004	1,29,198	10	64,297	13,47,388	21
Total ...	67,262	27,20,538	40	38,792	12,21,284	31	105,361	30,20,925	29	
Total under both Heads ...	207,804	82,62,292	40	91,231	26,69,822	29	308,826	1,00,48,860	33	

Description of Crops.	BEGÁRI CANALS DISTRICT—concluded.						SHIKÁRPUR CANALS DISTRICT.			
	Canals from Káshmor Bund.			Total.			Mahiwáh.			
	Area irrigated.	Estimated value.	Value per acre.	Area irrigated.	Estimated value.	Value per acre.	Area irrigated.	Estimated value.	Value per acre.	
1	11	12	13	14	15	16	17	18	19	
	Acres.	Rs.	Rs.	Acres.	Rs.	Rs.	Acres.	Rs.	Rs.	
Kharif ...	Rice ...	318	8,912	28	81,447	33,76,619	41	2,556	54,288	21
	Jowári ...	1,229	31,848	26	156,284	43,95,736	28	24,829	4,18,133	17
	Bájri ...	1,673	61,244	37	145,860	56,19,844	38	10,654	1,84,662	17
	Cotton ...	21	1,512	72	1,102	2,04,596	186	297	6,467	22
	Other crops ...	272	3,458	13	15,266	5,28,406	35	2,656	1,12,810	42
Total ...	3,513	1,06,974	30	399,959	1,41,25,201	35	40,992	7,76,360	19	
Rabi ...	Wheat ...	2,082	1,25,808	60	83,048	45,52,932	55	16,653	8,96,768	24
	Barley ...	4	113	28	31	1,009	33	52	1,128	22
	Oil-seeds ...	120	1,297	11	29,364	6,47,660	22	2,206	31,071	14
	Other crops ...	460	3,725	8	101,638	18,92,089	19	2,913	1,14,700	39
Total ...	2,666	1,30,943	49	214,081	70,93,690	33	21,824	5,43,667	25	
Total under both Heads ...	6,179	2,37,917	39	614,040	2,12,18,891	35	62,816	13,20,027	21	

STATEMENT III-E—continued.

SHIKÁRPUR CANALS DISTRICT—continued.										
Description of Crops.	Canals in Rohri.			Sind Canal.			Rajib Canal.			
	Area irrigated.	Estimated value.	Value per acre.	Area irrigated.	Estimated value.	Value per acre.	Area irrigated.	Estimated value.	Value per acre.	
1	20	21	22	23	24	25	26	27	28	
	Acres.	Rs.	Rs.	Acres.	Rs.	Rs.	Acres.	Rs.	Rs.	
Kharif ...	Rice ...	2,599	64,120	25	21,514	6,14,539	29	1,722	68,980	40
	Jowári ...	31,006	5,54,363	18	31,253	4,10,922	13	4,144	99,456	24
	Bájni ...	2,384	33,669	14	2,079	31,250	15	2	60	30
	Cotton ...	492	12,400	25	53	2,220	42	21	840	40
	Other crops ...	1,769	63,630	36	4,301	1,36,516	32	264	8,976	34
Total ...	38,250	7,28,182	19	59,200	11,95,447	20	6,133	1,78,212	29	
Rabi ...	Wheat ...	16,227	3,43,016	21	11,367	2,74,456	24	1,936	69,696	36
	Barley ...	81	1,848	23	4	77	19	1	21	21
	Oil-seeds ...	929	15,628	17	3,019	14,303	5	280	1,680	6
	Other crops ...	1,583	37,890	24	13,540	2,66,288	20	2,319	64,932	28
	Total ...	18,820	3,98,332	21	27,930	5,55,124	20	4,536	1,36,329	30
Total under both Heads ...	57,070	11,26,564	20	87,130	17,50,571	20	10,669	3,14,541	29	

SHIKÁRPUR CANALS DISTRICT—continued.										
Description of Crops.	Chitti Canal.			Garang Canal.			Bunds in Rohri.			
	Area irrigated.	Estimated value.	Value per acre.	Area irrigated.	Estimated value.	Value per acre.	Area irrigated.	Estimated value.	Value per acre.	
1	29	30	31	32	33	34	35	36	37	
	Acres.	Rs.	Rs.	Acres.	Rs.	Rs.	Acres.	Rs.	Rs.	
Kharif ...	Rice ...	721	28,840	40	116	4,640	40
	Jowári ...	4,072	97,728	24	2,807	67,368	24	17	272	16
	Bájni	37	1,110	30	2	32	16
	Cotton ...	12	480	40	7	280	40
	Other crops ...	407	13,838	34	219	7,446	34	11	440	40
Total ...	5,212	1,40,886	27	3,186	80,844	25	30	744	25	
Rabi ...	Wheat ...	2,092	75,312	36	1,437	51,732	36	83	2,214	27
	Barley	1	21	21	1	20	20
	Oil-seeds ...	175	1,050	6	107	642	6	8	67	8
	Other crops ...	2,355	65,940	28	1,802	50,456	28
	Total ...	4,622	1,42,302	31	3,347	1,02,851	31	92	2,301	25
Total under both Heads ...	9,834	2,83,188	30	6,533	1,83,695	28	122	3,045	25	

STATEMENT III-E—continued.

Description of Crops.		SHIKÁRPUR CANALS DISTRICT—concluded.								
		Sukkur Begári Bund.			Kásimpur Bund.			Total.		
		Area irrigated.	Estimated value.	Value per acre.	Area irrigated.	Estimated value.	Value per acre.	Area irrigated.	Estimated value.	Value per acre.
1	38	39	40	41	42	43	44	45	46	
		Acres.	Rs.	Rs.	Acres.	Rs.	Rs.	Acres.	Rs.	Rs.
Kharif	Rice ...	477	19,080	40	29,705	8,54,387	29
	Jowári ...	3,177	74,946	24	558	15,066	27	1,01,863	17,38,254	17
	Bájrí ...	76	2,010	26	1	27	27	15,235	2,52,820	17
	Cotton ...	29	1,160	40	2	72	36	913	23,919	26
	Other crops ...	107	3,652	34	26	1,040	40	9,760	3,48,348	36
Total ...		3,866	1,00,848	26	587	16,205	28	157,476	32,17,728	20
Rabi	Wheat ...	3,622	1,24,260	34	633	16,604	26	54,050	13,54,058	25
	Barley ...	2	42	21	142	3,157	22
	Oil-seeds ...	312	1,992	6	13	325	25	7,049	66,758	9
	Other crops ...	1,805	50,532	28	17	560	33	26,334	6,51,298	25
	Total ...		5,741	1,76,826	31	663	17,489	26	87,575	20,75,271
Total under both Heads ...		9,607	2,77,674	29	1,250	33,694	27	245,051	52,92,999	22

Description of Crops.		GHÁR CANALS DISTRICT.								
		Sukkur Canal.			Ghár Canal.			Ghár Bunds.		
		Area irrigated.	Estimated value.	Value per acre.	Area irrigated.	Estimated value.	Value per acre.	Area irrigated.	Estimated value.	Value per acre.
1	47	48	49	50	51	52	53	54	55	
		Acres.	Rs.	Rs.	Acres.	Rs.	Rs.	Acres.	Rs.	Rs.
Kharif	Rice ...	38,390	9,95,779	26	171,094	40,67,957	24	14	560	40
	Jowári ...	24,552	3,85,843	16	48,925	5,96,360	12	192	4,510	23
	Bájrí ...	1,077	21,730	20	1,251	15,155	12	1	30	30
	Cotton ...	99	10,351	105	130	4,669	36
	Other crops ...	3,897	3,06,351	79	5,283	1,10,938	21	72	2,388	33
Total ...		68,015	17,20,054	25	226,633	47,95,079	21	279	7,488	27
Rabi	Wheat ...	18,712	4,68,586	25	31,834	7,00,487	22	308	10,960	36
	Barley ...	4	58	14	43	565	13	1	21	21
	Oil-seeds ...	5,902	73,797	13	31,961	2,88,565	9	27	138	5
	Other crops ...	18,428	2,77,451	15	72,036	10,28,593	14	46	1,288	28
	Total ...		43,046	8,19,892	19	135,874	20,18,210	15	382	12,407
Total under both Heads ...		111,061	25,39,946	23	362,557	68,13,289	19	661	19,895	30

STATEMENT III-E--continued.

Description of Crops.	GHAR CANALS DISTRICT--conold.			KARACHI CANALS DISTRICT.			WESTERN NARA DISTRICT.			
	Total.			Canals and Bunds.			Canals and Bunds.			
	Area irrigated.	Estimated value.	Value per acre.	Area irrigated.	Estimated value.	Value per acre.	Area irrigated.	Estimated value.	Value per acre.	
1	56	57	58	59	60	61	62	63	64	
	Acres.	Rs.	Rs.	Acres.	Rs.	Rs.	Acres.	Rs.	Rs.	
Kharif	Rice ...	209,498	50,64,298	24	202,346	80,93,840	40	157,170	52,87,112	34
	Jowari ...	73,669	9,86,713	13	688	20,640	30	73,399	15,98,498	22
	Bajri ...	2,329	36,915	16	10,919	3,27,570	30	3,880	96,887	25
	Cotton ...	229	15,020	66	114	11,400	100	444	40,199	91
	Other crops ...	9,252	4,19,677	45	4,827	96,540	20	3,984	1,26,890	32
	Total ...	294,977	65,22,621	22	218,894	85,49,990	39	238,877	71,49,586	30
Rabi	Wheat ...	50,854	11,80,033	23	467	14,010	30	63,596	13,94,037	22
	Barley ...	48	644	13	12,182	4,87,280	40	2,745	49,769	18
	Oil-seeds ...	37,890	3,62,500	9	11,125	2,22,600	20	53,509	4,07,480	8
	Other crops ...	90,510	13,07,332	14	20,045	6,01,160	30	59,590	11,48,113	19
	Total ...	179,302	28,50,509	16	43,819	13,25,050	30	179,440	29,99,399	17
	Total under both Heads ...	474,279	93,73,130	20	262,713	98,75,040	38	418,317	1,01,48,985	24

Description of Crops.	INDUS RIGHT BANK DIVISION.			JAMRAO CANAL DISTRICT.			EASTERN NARA DISTRICT.			
	Total.			Jamrao Canal.			Nara Supply Channel.			
	Area irrigated.	Estimated value.	Value per acre.	Area irrigated.	Estimated value.	Value per acre.	Area irrigated.	Estimated value.	Value per acre.	
1	65	66	67	68	69	70	71	72	73	
	Acres.	Rs.	Rs.	Acres.	Rs.	Rs.	Acres.	Rs.	Rs.	
Kharif	Rice ...	680,166	2,26,76,254	33	1,799	53,970	30	
	Jowari ...	405,903	87,39,841	22	6,684	2,26,552	34	2,221	59,967	27
	Bajri ...	178,223	63,34,036	36	53,294	19,48,449	37	86	2,322	27
	Cotton ...	2,802	2,95,134	105	116,490	76,07,000	65	18	648	36
	Other crops ...	43,089	15,19,861	35	5,503	1,28,740	23	169	6,760	40
	Total ...	1,310,183	3,95,65,126	30	181,971	99,10,741	54	4,293	1,23,667	29
Rabi	Wheat ...	252,015	84,95,070	34	69,866	16,93,299	24	7,653	2,02,356	26
	Barley ...	15,148	5,41,859	36	209	3,281	15	96	2,880	30
	Oil-seeds ...	188,987	17,06,998	12	1,621	22,879	14	1,183	27,200	23
	Other crops ...	298,117	55,99,992	19	11,128	2,03,364	18	2,129	83,920	39
	Total ...	704,217	1,63,43,919	23	82,824	19,22,823	23	11,061	3,16,356	29
	Total under both Heads ...	2,014,400	5,59,09,045	28	264,795	1,18,33,564	45	15,354	4,40,023	29

STATEMENT III-E—continued.

Description of Crops.		EASTERN NÁRA DISTRICT—continued.								
		Eastern Nára.			Mithráo Canal.			Thar Canal.		
		Area irrigated.	Estimated value.	Value per acre.	Area irrigated.	Estimated value.	Value per acre.	Area irrigated.	Estimated value.	Value per acre.
1	74	75	76	77	78	79	80	81	82	
		Acres.	Rs.	Rs.	Acres.	Rs.	Rs.	Acres.	Rs.	Rs.
Kharif	Rice ...	11,757	6,46,382	55	36,183	17,64,398	49	37,695	81,09,838	83
	Jowári ...	171	3,345	19	858	17,313	20	47	689	15
	Bájrí ...	14,133	4,13,979	29	20,664	5,52,880	27	1,650	39,600	24
	Cotton ...	6,081	1,58,189	26	37,890	13,01,686	34	4,544	1,36,320	30
	Other crops...	150	3,820	25	711	17,327	24	473	18,920	40
Total ...	32,292	12,25,715	38	96,306	36,53,604	38	44,409	33,05,367	74	
Rabi	Wheat ...	6,186	1,67,399	27	8,027	2,00,979	25	3,732	1,02,630	28
	Barley ...	135	3,227	24	113	1,540	14	14	196	14
	Oil-seeds ...	2,154	45,760	21	490	9,837	20	1,306	8,707	7
	Other crops...	1,761	36,222	21	809	13,675	17	2,276	1,08,232	48
Total ...	10,236	2,52,608	25	9,439	2,26,031	24	7,328	2,19,765	30	
Total under both Heads ...	42,528	14,78,323	35	1,05,745	38,79,635	37	51,737	35,25,132	68	

Description of Crops.		EASTERN NÁRA DISTRICT—continued.					
		Khipro Canal.			Hiral Canal.		
		Area irrigated.	Estimated value.	Value per acre.	Area irrigated.	Estimated value.	Value per acre.
1	83	84	85	86	87	88	
		Acres.	Rs.	Rs.	Acres.	Rs.	Rs.
Kharif	Rice ...	243	17,815	73	5,335	1,46,712	27
	Jowári ...	1	22	22	12	162	14
	Bájrí ...	1,902	60,864	32	4,686	1,12,464	24
	Cotton ...	98	2,940	30	4,674	2,52,396	54
	Other crops...	9	171	19	82	2,460	30
Total ...	2,253	81,812	36	14,789	5,14,194	35	
Rabi	Wheat ...	32	1,174	37	1,690	28,730	17
	Barley	4	52	13
	Oil-seeds ...	124	3,472	28	209	2,299	11
	Other crops...	12	103	9	74	1,480	20
Total ...	168	4,754	28	1,977	32,561	16	
Total under both Heads ...	2,421	86,566	36	16,766	5,46,755	33	

STATEMENT III-E—continued.

Description of Crops.	EASTERN NARA DISTRICT—concl'd.			NARAT CANALS DISTRICT.						
	Total.			*Dad Canal.			Narat Canal.			
	Area irrigated.	Estimated value.	Value per acre.	Area irrigated.	Estimated value.	Value per acre.	Area irrigated.	Estimated value.	Value per acre.	
1	89	90	91	92	93	94	95	96	97	
	Acres.	Rs.	Rs.	Acres.	Rs.	Rs.	Acres.	Rs.	Rs.	
Kharif	Rice ...	93,012	57,39,115	62	22,146	5,03,715	23	199	4,056	20
	Jowári ...	3,310	81,498	25	25,919	6,73,009	26	27,980	5,62,038	20
	Bájri ...	43,121	11,82,109	27	24,366	6,13,893	25	16,909	3,57,658	21
	Cotton ...	53,305	18,52,179	35	10,549	5,37,592	51	24,628	11,88,244	48
	Other crops ...	1,594	49,458	31	4,313	2,00,929	47	6,804	41,884	7
Total ...	194,342	89,04,359	46	87,293	25,32,138	38	76,620	21,56,880	28	
Rabi	Wheat ...	27,320	7,03,268	26	6,743	2,02,356	30	3,493	1,36,181	39
	Barley ...	362	7,895	22	1,047	23,960	23	11	216	20
	Oil-seeds ...	5,466	97,275	18	4,712	72,498	15	2,387	48,123	20
	Other crops ...	7,061	2,43,637	35	4,456	65,315	15	802	14,342	18
Total ...	40,209	10,52,075	26	16,958	3,64,129	21	6,693	1,98,862	30	
Total under both Heads ...	234,551	99,56,434	42	104,251	28,96,267	28	83,313	23,55,742	28	

* Includes also figures for Ren Distributary ex-Dad which is in charge of the Executive Engineer, Hyderabad Canals District.

Description of Crops.	NARAT CANALS DISTRICT—concluded.						HYDRABAD CANALS DISTRICT.			
	Other Canals.			Total.			Albahar Kacheri.			
	Area irrigated.	Estimated value.	Value per acre.	Area irrigated.	Estimated value.	Value per acre.	Area irrigated.	Estimated value.	Value per acre.	
1	98	99	100	101	102	103	104	105	106	
	Acres.	Rs.	Rs.	Acres.	Rs.	Rs.	Acres.	Rs.	Rs.	
Kharif	Rice ...	8,219	2,75,266	26	30,564	7,26,037	24	488	17,568	36
	Jowári ...	35,853	5,49,300	15	89,752	17,84,347	20	724	15,229	21
	Bájri ...	12,996	2,53,048	19	54,271	12,24,599	23	5,925	1,40,746	24
	Cotton ...	2,195	80,252	37	37,372	18,08,088	48	2,557	1,39,970	55
	Other crops ...	1,983	59,731	30	13,200	3,05,544	23	126	1,810	14
Total ...	61,246	11,57,597	19	225,159	58,46,615	26	9,820	3,15,323	32	
Rabi	Wheat ...	12,329	3,84,673	31	22,565	7,23,210	32	515	21,645	42
	Barley ...	700	14,454	21	1,758	38,630	22
	Oil-seeds ...	1,580	20,091	13	8,679	1,40,712	16	245	3,686	15
	Other crops ...	1,030	16,907	16	6,288	96,564	15	296	3,382	11
Total ...	15,639	4,36,125	28	39,290	9,99,116	25	1,056	28,713	27	
Total under both Heads ...	76,885	15,93,722	21	264,449	68,45,731	26	10,876	3,44,036	32	

STATEMENT III-E—continued.

HYDERABAD CANALS DISTRICT—continued.										
Description of Crops.	Great Mārak.			Sarfrāz.			Other Canals.			
	Area irrigated.	Estimated value.	Value per acre.	Area irrigated.	Estimated value.	Value per acre.	Area irrigated.	Estimated value.	Value per acre.	
1	107	108	109	110	111	112	113	114	115	
	Acres.	Rs.	Rs.	Acres.	Rs.	Rs.	Acres.	Rs.	Rs.	
Kharif	Rice ...	6,726	3,33,014	50	1,130	32,196	28	1,082	38,748	36
	Jowāri ...	2,063	50,192	24	516	2,612	40	4,317	1,05,317	24
	Bājri ...	33,845	9,28,962	27	13,837	4,91,364	36	75,921	27,73,846	37
	Cotton ...	22,238	14,92,560	67	6,459	2,14,545	33	40,268	16,94,060	42
	Other crops ...	1,117	30,747	28	601	37,157	62	4,847	1,86,728	39
	Total ...	65,989	28,35,475	43	22,543	7,95,874	35	126,435	47,98,699	38
Rabi	Wheat ...	995	44,427	45	442	12,885	29	3,426	1,49,034	44
	Barley	9	259	29
	Oil-seeds ...	1,302	16,335	13	468	10,057	21	980	20,850	21
	Other crops ...	4,370	53,409	12	1,644	32,588	20	14,874	3,19,909	22
	Total ...	6,667	1,14,171	17	2,554	55,530	22	19,289	4,90,052	25
	Total under both Heads ...	72,656	29,49,646	41	25,097	8,51,404	34	145,724	52,88,751	36

Description of Crops.	HYDERABAD CANALS DISTRICT—concluded.			FULLELI CANALS DISTRICT.						
	Total.			Fuleli Canal.			Hassanali Canal.			
	Area irrigated.	Estimated value.	Value per acre.	Area irrigated.	Estimated value.	Value per acre.	Area irrigated.	Estimated value.	Value per acre.	
1	116	117	118	119	120	121	122	123	124	
	Acres.	Rs.	Rs.	Acres.	Rs.	Rs.	Acres.	Rs.	Rs.	
Kharif	Rice ...	9,426	4,21,526	45	242,070	70,50,532	29	14,426	4,32,780	30
	Jowāri ...	7,620	1,91,350	22	3,718	1,41,873	38	113	2,712	24
	Bājri ...	129,528	43,34,918	33	66,580	21,14,246	32	2,786	83,580	30
	Cotton ...	71,522	35,41,135	50	24,991	7,84,833	31	462	18,860	30
	Other crops ...	6,691	2,56,442	38	6,888	3,26,294	47	233	18,988	60
	Total ...	224,787	87,45,371	39	344,247	1,04,17,778	30	18,020	5,46,920	30
Rabi	Wheat ...	5,378	2,27,991	42	17,655	3,50,565	20	22	528	24
	Barley ...	9	259	29	2,270	49,408	22	123	1,968	16
	Oil-seeds ...	2,995	50,928	17	19,112	4,06,894	21	1,166	23,320	20
	Other crops ...	21,184	4,09,288	19	18,312	3,79,938	21	269	4,145	15
	Total ...	29,566	6,88,466	23	57,349	11,86,805	21	1,580	29,961	19
	Total under both Heads ...	254,353	94,33,837	37	401,596	1,16,04,583	28	19,600	5,76,881	29

STATEMENT III-E—concluded.

Description of Crops,		FUELI CANALS DISTRICT—concluded.					
		Other Canals.			Total.		
		Area irrigated.	Estimated value.	Value per acre.	Area irrigated.	Estimated value.	Value per acre.
1	125	126	127	128	129	130	
	Acres.	Rs.	Rs.	Acres.	Rs.	Rs.	
Kharif	Rice ..	14,386	4,31,580	30	270,882	79,14,892	29
	Jowári ..	297	8,955	30	4,128	1,58,540	37
	Bájrí ...	8,095	2,71,170	33	77,461	24,68,996	32
	Cotton ...	1,731	51,409	30	27,184	8,50,102	31
	Other crops ...	449	25,490	57	7,570	8,65,772	48
Total ...	24,958	7,88,604	32	387,225	1,17,53,302	30	
Rabi	Wheat ...	459	12,450	27	18,136	3,63,543	20
	Barley ...	281	7,016	25	2,674	58,392	22
	Oil-seeds ...	1,264	22,820	18	21,542	4,58,084	21
	Other crops ...	1,580	31,603	20	20,141	4,15,686	21
Total ..	3,564	73,889	21	62,493	12,90,655	21	
Total under both Heads ..	28,522	8,62,493	30	449,718	1,30,43,957	29	

Description of Crops,		INDUS LEFT BANK DIVISION.			GRAND TOTAL FOR SIND.		
		Total.					
		Area irrigated.	Estimated value.	Value per acre.	Area irrigated.	Estimated value.	Value per acre.
1	131	132	133	134	135	136	
	Acres.	Rs.	Rs.	Acres.	Rs.	Rs.	
Kharif	Rice ...	403,884	1,48,01,570	37	1,084,050	3,74,77,824	35
	Jowári ...	111,494	24,37,287	22	517,897	1,11,77,128	22
	Bájrí ...	357,675	1,11,59,071	31	535,898	1,74,93,107	33
	Cotton ...	305,873	1,56,53,504	51	308,675	1,59,51,638	52
	Other crops ...	34,558	11,05,956	32	77,647	26,25,817	34
Total ...	1,213,484	4,51,60,388	37	2,523,667	8,47,25,514	34	
Rabi	Wheat ...	143,265	87,11,311	26	395,280	1,22,06,381	31
	Barley ...	5,012	1,08,457	22	20,160	6,50,316	32
	Oil-seeds ...	40,303	7,64,828	19	179,240	24,71,826	14
	Other crops ...	65,802	18,68,539	21	363,919	69,68,531	19
Total ...	254,382	59,53,135	23	958,599	2,22,97,054	23	
Total under both Heads ...	1,467,866	5,11,13,523	35	3,482,266	10,70,22,568	31	

STATEMENT

Comparative Statement of Irrigation and Rainfall for

Civil District.	OF THE CIVIL DISTRICT.			WORKS SUPPLYING IRRIGATION.		Culturable Area commanded by the Irrigation Works in column 6 in Acres.
	Total Area in Acres.	Culturable Area in Acres.	Cultivated Area in Acres.	No.	Name.	
1	2	3	4	5	6	7
Khelat Territory.	513,195	276,820	86,713	1	Desert Canal	101,493
				2	Begári Canal	180,000
				Total		281,493
Upper Sind Frontier.	1,722,810	1,238,767	556,897	3	Desert Canal	287,492
				4	Unharwáh	214,056
				5	Begári Canal	416,887
				6	Canals from Kashmir Bund	29,401
				7	Sukkur Canal	50,618
				8	Ghár Canal	53,714
				9	Sind Canal	4,119
				10	Canals in Rohri	...
				Total		1,056,287
				Sukkur Collectorate.	3,590,566	632,339
12	Sukkur Canal	58,056				
13	Ghár Canal	912				
14	Ghár Bunds	2,940				
15	Mahrwáh	145,445				
16	Sind Canal	186,919				
17	Canals in Rohri	146,498				
18	Garang Canal	17,900				
19	Rajib Canal	12,400				
20	Chitti Canal	18,200				
21	Bunds in Rohri	450				
22	Sukkur-Begári Bund	19,263				
23	Kásimpur Bund	5,000				
24	Nára Supply Channel	25,000				
Total		722,352				
Larkána Collectorate.	1,765,711	1,191,268	620,581	25	Begári Canal	180
				26	Sukkur Canal	60,620
				27	Ghár Canal	378,317
				28	Ghár Bunds	220
				29	Sind Canal	60
				30	Western Nára	345,264
				31	New Feeder	1,650
				32	Pritohand Canal	19,441
				33	Wahurwah	7,200
				34	Marvi	9,721
				35	Dádu Canal	30,654
				36	Phutta Canal	14,460
				37	Manchar	23,500
				38	Aral	11,000
39	Nára Bunds	9,793				
Total		912,030				
Karáchi Collectorate.	5,498,556	1,863,867	268,622	40	Canals north of Kotri	21,780
				41	Bunds north of Kotri	1,150
				42	Kalri	40,317
				43	Baghar	95,501
				44	Pinyár	185,600
				45	Indus Canals, Right Bank	193,701
				46	Indus Canals, Left Bank	84,048
				47	Buttah	34,294
				48	Bunds, Right Bank	804
				49	Bunds, Left Bank	6,778
				50	Other Canals (Mulchand)	15,294
Total		679,062				

IV-E.

the years 1918-1919 and 1919-1920 in Sind.

Area at present estimated as annually irrigated by the works, specified in column 8.	AREA IRRIGATED IN ACRES.						RAINFALL.		Remarks.
	1918-1919.			1919-1920.			1918-1919.	1919-1920.	
	Kharif.	Rabi.	Total.	Kharif.	Rabi.	Total.			
8	9	10	11	12	13	14	15	16	17
Acres.	Acres.	Acres.	Acres.	Acres.	Acres.	Acres.	Inch. cts.	Inch. cts.	
65,000	11,532	25,837	37,369	38,839	9,956	48,795	1 36	3 37	
30,000	8,252	3,598	11,850	22,100	235	22,335	2 03	3 59	
95,000	19,784	29,435	49,219	60,939	10,191	71,130			
130,000	48,374	43,597	91,971	101,703	57,306	159,009	1 36	3 37	
70,000	35,721	18,241	53,962	52,439	38,792	91,231	1 6	3 75	
200,000	107,370	39,551	146,921	136,477	86,838	223,315	2 03	3 59	
4,000	2,566	1,656	4,222	3,513	2,666	6,179	1 95	3 07	
36,587	8,167	3,036	11,203	9,167	7,818	16,985	4 3	2 78	
20,185	8,534	870	9,404	11,369	4,868	16,237	4 3	2 78	
...	103	...	103	
...	
480,772	210,835	106,951	317,786	314,668	198,088	512,756			
50,000	32,393	8,974	40,767	44,888	18,288	63,176	2 03	3 59	
49,166	14,429	5,776	20,205	20,123	11,719	31,842			
550	394	39	433	152	360	512	0 96	3 20	
1,900	267	198	465	279	312	591			
99,000	26,071	7,041	33,112	40,992	21,824	62,816			
111,372	41,654	12,488	54,142	59,200	27,930	87,130			
82,968	26,435	6,065	32,500	38,250	18,820	57,070			
9,500	2,371	1,359	3,730	3,186	3,347	6,533			
11,300	3,704	2,535	6,239	6,153	4,536	10,689	5 43	32 14	
14,500	3,269	3,009	6,278	5,212	4,622	9,834			
180	44	60	104	30	92	122			
13,000	1,703	1,666	3,369	3,866	5,741	9,607			
4,000	467	88	555	587	603	1,250			
12,200	1,377	8,767	10,144	4,293	11,061	15,354	
459,636	154,568	57,463	212,031	227,211	129,815	356,526			
126	89	...	89	2 3	3 59	
49,359	31,898	7,761	39,659	38,725	29,709	62,434			
321,561	173,235	89,396	262,631	215,162	130,346	345,808	2 0	11 79	
75	70	70			
30	
309,853	142,276	66,786	209,062	201,701	133,997	335,698			
1,650	445	102	547	1,138	596	1,734			
11,506	4,734	1,050	5,784	9,700	2,655	12,355			
5,180	1,561	239	1,800	1,801	2,081	3,882			
6,700	2,119	398	2,517	2,644	1,717	4,361	0 97	3 21	
21,550	6,292	4,332	10,624	7,320	7,405	14,725			
14,400	2,677	447	3,124	2,418	1,328	3,746			
23,500	1,021	4,351	5,372	1,434	13,934	15,418			
8,000	1,562	3,376	4,938	4,176	10,259	14,435			
7,960	1,856	217	1,578	1,527	1,123	2,650			
781,448	389,215	178,455	547,670	487,746	329,550	817,296			
12,963	3,536	2,882	6,418	5,018	4,282	9,300	0 97	3 21	
50	...	57	57	...	33	33			
28,900	10,937	1,489	12,426	15,685	3,322	19,007	0 89	8 57	
61,800	26,171	3,561	29,732	29,198	7,869	37,067	0 89	9 42	
118,620	70,733	14,669	85,402	94,289	15,987	110,276	1 13	21 88	
49,600	26,801	2,966	29,767	24,313	8,254	33,067	1 08	9 34	
42,268	30,426	2,584	33,010	35,726	6,828	42,554	1 08	20 64	
17,229	13,490	549	14,039	15,966	904	16,870	0 75	23 44	
500	4,672	450	5,122	268	40	307	1 05	10 70	
4,747	3,408	372	3,780	2,959	603	3,565	0 91	17 57	
5,000	4,906	1,000	5,906	4,297	797	5,094	
332,667	195,080	80,599	225,679	228,209	48,981	277,140			

STATEMENT

Civil District.	OF THE CIVIL DISTRICT.			WORKS SUPPLYING IRRIGATION.			Culturable Area commanded by the Irrigation Works, in column 6 in Acres.		
	Total Area in Acres.	Culturable Area in Acres	Cultivated Area in Acres.	No.	Name.				
1	2	3	4	5	6	7			
	Acres.	Acres.	Acres.			Acres.			
Thar and Parkar	8,727,691	4,191,447	962,394	51	Jámráo Canal	621,103			
				52	Eastern Nára	501,750			
				53	Mithráo Canal	406,820			
				54	Khipro Canal	33,745			
				55	Thar Canal	136,000			
				56	Híral Canal	49,690			
				57	Gháro Mahmudo	40,300			
				58	Kari Shumali	26,600			
								Total ...	1,816,008
				Nawabshah Col- lectorate.	2,495,386	1,689,638	477,087	59	Jámráo Canal
60	Mehrabwah	63,787							
61	Nasrat Canal	323,511							
62	Naulákhí	162,528							
63	Dámbo	51,297							
64	Dad Canal	311,496							
65	Ren Distributary <i>ex</i> Dad	40,658							
66	Renwah	90,500							
67	Alibabar Kacheri	49,653							
68	Great Máraak	171,670							
69	Gháro Mahmudo	57,380							
70	Other Canals	119,157							
								Total ...	1,645,957
Hyderabad Col- lectorate.	2,934,500	1,326,216	608,231	71	Jámráo Canal			
				72	Alibabar Kacheri	2,247			
				73	Great Máraak	76,730			
				74	Gháro Mahmudo	270,700			
				75	Sarfráz	189,400			
				76	Kari Shumali	185,500			
				77	Nasirwah	127,300			
				78	Other Canals	580			
				79	Fuleli Canal	1,437,500			
				80	Hasanali Canal	84,000			
				81	Other Canals	95,900			
				Total ...	2,419,807				
	27,248,415	12,410,512	3,937,051		Grand Total	9,533,046			

Note.—(1) The difference in the figures of columns 2, 3 and 4 as compared with
(2) The variations from last years figures in Column 7 are due to the
and therefore the annual

IV-E—concluded.

Area at present estimated as annually irrigated by the Works specified in Column 8.	AREA IRRIGATED IN ACRES.						RAINFALL.		Remarks.
	1918-1919.			1919-1920.			1918-1919.	1919-1920.	
	Kharif.	Rabi.	Total.	Kharif.	Rabi.	Total.	Ins. cts.	Ins. cts.	
8	9	10	11	12	13	14	15	16	17
Acres.	Acres.	Acres.	Acres.	Acres.	Acres.	Acres.	Ins. cts.	Ins. cts.	
207,034	118,425	58,502	176,927	137,344	68,354	205,698	2 87	8 32	
90,900	21,970	3,678	25,648	32,292	10,236	42,528	1 60	9 51	
143,500	101,216	5,163	106,379	96,306	9,439	105,745	2 3	6 75	
8,000	2,418	1	2,419	2,253	168	2,421	0 99	9 54	
50,000	50,134	2,587	52,721	44,409	7,328	51,737	1 89	14 48	
15,700	11,902	530	12,432	14,789	1,977	16,766	2 27	11 69	
(a)	5,781	198	5,979	5,455	209	5,664	1 21	5 3	(a) Included in Hyderabad Collectorate. Separate figures not available.
(a)	4,432	87	4,519	3,924	97	4,021	1 1	5 29	
515,134	316,278	70,746	387,024	336,772	97,808	434,580			
68,107	40,706	13,699	54,405	44,622	14,467	59,089	1 22	3 65	
6,000	6,464	218	6,682	7,168	421	7,589	0 86	2 42	
82,000	57,646	1,890	59,536	76,620	6,693	83,313	0 88	2 39	
45,000	38,695	5,329	44,024	38,446	9,019	47,465	0 86	2 42	
11,000	10,955	1,266	12,241	10,830	2,710	13,540	0 89	2 50	
94,000	69,756	8,054	77,810	80,312	15,789	96,101	0 70	3 15	
11,285	6,815	637	7,452	6,981	1,169	8,150	0 85	3 1	
20,150	242	65	307	235	82	317	0 85	8 1	
12,500	8,249	479	8,728	8,470	859	9,329	0 91	3 44	
66,020	55,094	3,883	58,977	59,632	5,685	65,317	0 99	3 51	
24,000	18,719	2,057	20,776	19,873	2,615	22,488	1 21	5 3	
62,350	7,622	2,694	10,316	5,361	3,934	9,295	0 63	2 62	
502,412	320,963	40,291	361,254	358,550	63,443	421,993			
...	4	...	4	5	3	8	
13,300	1,330	3	1,333	1,350	197	1,547	0 91	3 44	
58,350	5,691	554	6,245	6,367	902	7,339	0 99	3 51	
68,200	37,399	8,091	45,492	40,856	9,676	50,532	1 21	5 3	
40,800	19,252	1,643	20,895	22,543	2,554	25,097	1 84	6 78	
43,000	31,688	2,119	33,807	31,257	2,869	33,648	1 1	5 29	
30,250	23,040	3,932	26,972	24,268	3,706	27,974	1 12	4 14	
(b)	19	25	44	8	70	78	(b) Included in Nawabshah Collectorate. Separate figures not available.
400,000	298,760	62,668	361,448	344,247	57,349	401,596	2 24	10 90	
21,000	16,087	1,274	17,361	18,020	1,680	19,600	2 88	10 86	
30,000	14,518	1,999	16,517	20,661	2,767	23,428	2 30	9 15	
709,300	447,803	82,310	530,113	509,572	81,273	590,845			
3,856,969	2,034,526	596,250	2,630,776	2,523,667	958,599	3,482,266			

the last year is due to revised figures reported by the Revenue Authorities.

act that large unassessed numbers have not any settled source of irrigation shown in the survey records calculations must naturally vary.