

Report on
The Census of Non-Natives. Kenya colony
1921



KENYA COLONY AND PROTECTORATE.

**REPORT ON THE
CENSUS OF NON-NATIVES**

24th APRIL, 1921

BY
C. E. SPENCER,
SUPERINTENDENT OF CENSUS.

PRINTED BY THE GOVERNMENT PRINTER

NAIROBI.

Report on the Census of Non-Natives, Kenya Colony, 1921.

In July, 1920, a notification was received from the Colonial Office that it had been decided to take a Census in the United Kingdom on the 24th April, 1921, and that it was considered desirable that a census should be taken in all parts of the British Empire on the same date.

It was decided by the local Government that a census of natives in Kenya Colony was impracticable at the present time, and that statistics should be collected with regard to non-natives only.

The only previous Census taken in Kenya was in April, 1911, which, as in 1921, comprised non-natives only. No legislation was adopted in 1911 to make compulsory the rendering of the information required, which, especially as regards Asiatics, was not extensive.

Legislation to provide for the taking of a Census on 24th April, 1921, and making it compulsory for all non-natives to render the required particulars, was introduced in the Legislative Council, and became law on the 15th February, 1921, as Ordinance No. VIII. of 1921 (*vide* Appendix "A").

Appendix A.

Mr. C. E. Spencer, Senior Assistant Secretary, was seconded from the Secretariat and appointed Superintendent of Census, and began the organisation on 1st March, 1921.

A form of Householder's Schedule was drawn up and printed in English, in Gujarati, and in Swahili (English Characters) (*vide* Appendix "B").

Appendix B.

On 3rd March, 1921, a circular was issued (Appendix "C") to all District Commissioners and Resident Commissioners inviting their co-operation. Much credit is due to District Officers and their staffs for the efficient and very economical manner in which the work of distribution and collection of census schedules was carried out, over very large scattered areas.

Appendix C.

Assistance was rendered also by the Police, the Railway authorities, the Indian Associations, and in Nairobi by the Boy Scouts. The Indian Associations in Nairobi, Mombasa, and Kisumu, gave willing and valuable help, especially at Nairobi, where members of the Social Service Volunteer Corps acted as enumerators, and themselves filled up in English the householders' schedules issued to the Indian community, the majority of whom are illiterate.

By the middle of May the completed census schedules had been received from nearly all districts, the exceptions being Lamu, Tana River, and the remoter districts of Jubaland and the Northern Frontier District. Returns from the military garrison in Turkana did not arrive until the end of July and no returns were received from the small military garrison at Serenli in Jubaland.

On receipt of the schedules work was commenced on the sorting, translation of Gujarati and Arabic forms, and binding into volumes of the returns, and the despatching of numerous letters to householders who had omitted one or more of the particulars required. This preliminary work, and the compilation of a general summary of the population was completed early in June, and the first general result of the census was published in the local press during that month.

The classification of the census returns was performed by the Superintendent, assisted by a staff of two European, one Goan, and one Indian clerks, temporarily engaged for the purpose, and was completed by the 13th August.

In 1911 a sum of £2,000 was provided in the Estimates for expenses of the Census, but in 1921, £500 only was allowed. Thanks to the assistance rendered by District Commissioners, most of whom utilised their staffs on census work practically free of expense, it was possible to keep within this figure, the total expenditure being as follows:—

	Fls.	Cts.
Printing and advertising	...	195 —
Enumerators' fees and expenses	...	2,061 51
OFFICE STAFF:—		
Temporary Clerical assistance	...	1,987 13
Office Boy and Sweeper	...	90 02
Total	...	<u>4 333 66</u>

This statement of expenditure does not include the salaries of the Superintendent Census, seconded from the Secretariat for 5½ months, and a Goan Clerk, seconded for 4½ months from the Provincial Administration, nor the cost of printing the householders' schedules in English and Swahili, and other forms, which work was done by the Government Press.

The following table shows in which districts expenditure on enumerators was mainly incurred:—

		Fls.	Cts.
Nairobi District	561	50
Nyeri	342	50
Mombasa	283	19
Uasin Gishu	170	00
Kisumu	125	84
Trans Nzoia	120	00
Nakuru	108	37
Rumuruti	75	00
Fort Hall	68	00

I.—Population

(TABLE I.)

The total number of persons enumerated in Kenya on the 24th April 1921 was 45,633, exclusive of natives, as compared with 15,061 persons enumerated at the census of 1911. The racial and sex distribution was as follows:—

	1911.			1921.			Increase per cent.
	Males	Females	Persons	Males	Females	Persons	
Europeans ...	2,022	1,153	3,175	5,800	3,851	9,651	204%
Asiatics ...	8,099	3,787	11,886	24,342	11,640	35,982	203%
Total ...	10,121	4,940	15,061	30,142	15,491	45,633	203%

From this it appears that the rate of increase during the decennial period was almost identical both for Europeans and Asiatics, over 200 per cent. In reality, however, the increase in the Asiatic population was much less, for the reason that in the 1921 census 10,102 persons describing themselves as Arabs were enumerated in this category, whereas few, if any, Arabs were included in the 1911 census. Excluding the 10,102 Arabs, the total number of Asiatics enumerated in 1921 amounted to 25,880, showing an increase since 1911 of 118 per cent. only, as compared with 204 per cent. in the case of Europeans.

The following statement shows the increase in numbers of each of the main divisions of the non-native population during the last decade:—

	1911	1921	Increase
Europeans ...	3,175	9,651	204 per cent.
Indians ...	9,241	22,622	147 "
Goans ...	1,186	2,431	114 "
Others—(Anglo Indians, Seychelles, etc.) ...	99	627	533 "
Others, unspecified ...	1,410	—	—
Arabs ...	not	10,102	—
	enumerated		
Total Non-natives	15,061	45,633	203 per cent.

Increases in the principal centres of European occupation since 1911 are shown as under:—

	Europeans		Increase %
	1911	1921	
Nairobi Town ...	995	2,339	188%
Nairobi suburbs ...	23	590	
Mombasa and suburbs ...	241	656	172%
Kisumu Town ...	16	144	128%
Kisumu District ...	95	109	
Nakuru Town } ...	279	{427}	181%
Nakuru District }		{357}	
Uasin Gishu District } ...	448	{1,140}	243%
Trans-Nzoia District }		{395}	
Kiambu District ...	428	1,092	155%
Naivasha District ...	163	381	134%
Nyeri District ...	103	345	169%
Fort Hall District ...	22	328	1,390%
Lumbwa District ...	53	321	506%
Machakos District ...	68	208	206%
Eldama Ravine District ...	27	245	807%
Laikipia District ...	5	138	2,660%
Total for above Towns and Districts, only	2,966	9,211	210%

The principal increases in the Asiatic population, exclusive of Arabs who were not so enumerated in 1911, were as follows:—

	Asiatics (excluding Arabs).		Increase %
	1911.	1921.	
Nairobi Town and District ...	3,361	9,361	179%
Mombasa Town and District ...	3,957	8,473	114%
Kisumu Town } ...	462	{1,202}	112%
Kisumu District }		{710}	
Nakuru Town and District ...	248	760	207%
Machakos District ...	207	763	268%
Kiambu District ...	151	704	366%
Total for above Towns and Districts, only	8,828	21,973	149%

Table I. (see Appendix) shows the non-native population in each administrative district of the Colony, under the headings Europeans, Indians, Goans, Arab, and Others, distinguishing the sexes, and adults from children under 16 years of age.

II.—Sexes, Ages, and Condition as to Marriage.

(TABLE II. and DIAGRAMS 1 to 5).

As might be expected in a country of comparatively recent foreign occupation, males considerably outnumber females, but the disparity tends to decrease, especially amongst Europeans, as conditions become more settled. This is illustrated by the following figures, and by Diagram 1 (see appendix).

Diagram I.

	Number of females to 1,000 males.	
	1911	1921
Europeans ...	570	664
Asiatics ...	467	478

or, stated in another form:—

	1911		1921		per 1,000.
	males	females	males	females	
Europeans, per 1,000	637	636	601	399	
Asiatics, per 1,000	681	319	677	223	

Table II.

Diagram 2.

Table II. (see appendix) gives, for Europeans and Asiatics separately, the ages of the non-native population in quinquennial periods, in combination with information regarding condition as to marriage. The age distribution of the population is illustrated in Diagram 2 (see appendix), which shows the proportional numbers per 1,000 at each age period, both sexes combined. The dip in the curve at age periods 10 to 19 is probably attributable to the exodus of children (mainly European) between those ages, for education in England; and the compensating rise in the curve in respect of age periods from 20 to 34, culminating at age period 25 to 29, is no doubt due to immigration of persons (mostly males) between those ages. In the case of Europeans the largest number of persons is found in the age period 30 to 34, whilst amongst Asiatics the preponderance occurs earlier, in the age period 25 to 29.

The Kenya age period curve differs considerably, in this respect, from that observed in England and other European countries, and approximates in some degree to that obtaining in 1911 in New Zealand, Australia, and Canada.

Diagram 3.
(Europeans).

Diagram 3 illustrates the change that has occurred since the last census in the age distribution of Europeans in Kenya. It will be observed that, with the exception of the period 5 to 9 years, there has been a reduction in the proportion per 1000 of the population in all age periods up to 40, with a corresponding increase in the latter age periods. In 1911, in every 1000 Europeans 810 were under 40, whereas in 1921 the number was 756 in every 1000. Still, there are practically no very aged Europeans in the Colony, there being only 37 persons over 70, and one of 80.

Diagram 4.
(Europeans).

The percentages of unmarried, married and widowed or divorced amongst Europeans are illustrated in Diagram 4, which shows that during the last decade the percentage of married Europeans (both sexes) has risen from 37 to 42 per cent., the percentage of widowed or divorced also rising by 1 per cent. The proportion of unmarried has, correspondingly, decreased by 3 per cent., since 1911, to 54.7 per cent. of the total European population of all ages and both sexes.

Taking Europeans of both sexes of marriageable ages, i.e., 20 years and upwards, the following proportions of unmarried, married, and widowed or divorced per 1000 are found, and may be compared with the proportions obtaining in England at the 1911 census, viz:—

Proportions per 1,000 of each sex aged 20 years and upwards.				
	Kenya 1921 (Europeans)		England 1911.	
	Males.	Females.	Males.	Females.
Unmarried	492	230	307	302
Married	481	698	633	579
Widowed or divorced ...	27	72	60	119

From which table it will be observed that whereas the proportion of bachelors is much higher in Kenya than in England, the proportion of spinsters is lower.

Amongst Asiatics, the proportion of children and young people of both sexes is much higher than amongst Europeans, as also of persons over 70. This latter fact appears to be due to the number of Arabs describing themselves as octogenarians. It seems probable that they may have overstated their ages in some cases. Longevity is not a feature of life in Kenya.

In every 1000 Asiatics 833 are under 40, as against 756 per 1000 amongst Europeans.

The percentage of married persons amongst Asiatics is higher than is the case with the European population, as the following table shows:—

	EUROPEANS (Both sexes).	ASIATICS (Both sexes).
Unmarried	54.7%	46.2%
Married	42.1%	49.8%
Widowed or divorced ...	3.2%	4.0%

Diagram 5.

Diagram 5 illustrates conditions as to marriage for both sexes of the combined European and Asiatic populations at the various age periods.

III.—Birthplaces of the Population.

TABLE III.

In the 1911 census no information as to birthplaces was sought, and a comparison between 1921 and 1911 is not therefore possible.

Table III. (see appendix) shows, separately for Europeans and Asiatics, the birth-places of the population. The following is an analysis of the table:—

(A) EUROPEANS.

Born in British Territories (male and female)	...	92.3 per cent.	
Born in Foreign Countries	...	7.6	..
Born at Sea or not stated	...	0.02	..
	Adults.	Under 16.	Total.
Born in Kenya Colony	31	1,109	1,140
„ adjoining Protectorates	2	40	42
„ United Kingdom	4,772	403	5,175
„ British Colonies (excluding Kenya)	2,046	502	2,548
„ Foreign Countries	666	67	733
„ at Sea or not stated	12	1	13
	7,529	2,122	9,651

From the above it will be seen that, of the adult European population, 68 per cent. were born in the United Kingdom, 27 per cent. in British Colonies (mainly South Africa), and 9 per cent. in Foreign Countries. Amongst children of both sexes under 16 years of age, 52 per cent. were born in Kenya Colony, 19 per cent. in the United Kingdom, 23 per cent. in British Colonies (mainly South Africa) and 3 per cent. only in Foreign Countries.

Of Europeans born in British possessions other than the United Kingdom or Kenya and adjoining Protectorates the majority were born in the following countries:—

Union of South Africa	...	1,878 persons
India	...	306
Australia	...	157
New Zealand	...	53

whilst of Europeans born in foreign countries, the principal numbers are as follows:—

United States of America	...	161
Italy	...	140
France	...	89
Russia and Poland	...	64
Sweden	...	50

(B) ASIATICS.

(1) INDIANS.

Of the 22,822 Indians enumerated the birthplaces were stated to be as follows:—

	Adults.	Under 16.	Total.	Per cent.
Born in Kenya Colony or adjoining Protectorates	1,152	4,870	6,022	26%
Born in British India	7,559	978	8,537	37%
Born in Indian Native States	6,151	1,125	7,276	32%
Born in India (Province not stated)	647	93	740	3%
Born in Other Countries	128	59	187	1%

The percentages, for adults and children under 16 separately, were:—

	Adults.	Under 16.
Born in Kenya etc.,	7%	68%
„ in British India	49%	14%
„ in Indian Native States	39%	16%
„ in India (province not stated)	4%	1%
„ in Other Countries	1%	1%

The principal places of origin in India of the Indian population in Kenya Colony were as follows:—

BRITISH INDIA.	
Punjab	4,823 persons
Bombay Presdy.	3,414 ..
INDIAN NATIVE STATES.	
Kathiawar	5,164 ..
Kutch	1,601

It will be observed that the proportion of Indian children born in Kenya Colony, 68 per cent., is considerably higher than is the case with European children, of whom 52 per cent. only were born in the Colony.

(2) GOANS.

Of 2,431 Goans enumerated, the birthplaces were given as follows:—

	Adults.	Under 16.	Total.	Per cent.
Born in Kenya Colony or adjoining Protectorates	6	177	183	7%
Born in British India	85	11	96	4%
Born in Portugese India (Goa)	1,998	152	2,150	89%
Born in Other Countries	2	...	2	...

The percentages, for adults and children under 16 separately, were:—

	Adults.	Under 16.
Born in Kenya, etc.,	1%	52%
Born in British India	4%	3%
Born in Goa	95%	45%

(3) ARABS.

Of the 10,102 persons who claimed to be Arabs the following is a statement of birthplaces:—

	Adults.	Under 16.	Total.	Per cent.
Born in Kenya Colony or adjoining Protectorates	3,195	2,492	5,687	56%
Born in Arabia	3,412	954	4,366	43%
Born elsewhere	34	15	49	1%

The percentages, for adults and children under 16 separately, were:—

	Adults.	Under 16
Born in Kenya, etc.	48%	72%
Born in Arabia	51%	28%

It appears that the returns by Arabs are of doubtful accuracy, both as regards the total numbers claiming to be of Arab race, and as to the large proportion stated to have been born in Arabia. It is probable that a considerable number of the so-called Arab women are of African race, and there is little doubt that the number of Arab children alleged to have been born in Arabia is exaggerated. There has been considerable immigration of Arabs during the last few years, but it seems doubtful whether this has been sufficient to account for the numbers, especially of children, alleged to have been born in Arabia.

(4) OTHERS (MIXED RACES).

Of the 627 persons of other races, Anglo Indians, Eurasians, Seychellois, etc., the following is a statement of birthplaces:—

	Adults	Under 16.	Total.
Born in Kenya Colony or adjoining Protectorates	20	89	109
Born in India	110	17	127
Born in Ceylon	41	...	41
Born in Seychelles	230	62	292
Born in Mauritius	14	5	19
Born in S. Africa (Cape Boys)	16	1	17
Born in China (Chinese)	8	...	8
Born in other places	14	...	14
Total	453	174	627

IV.—Nationalities.

TABLES IV. & V.)

(1) EUROPEANS OR WHITES.

In Table IV. (see appendix) are shown the nationalities of the 9,651 persons enumerated as of European or white races. The following is a summary:—

British Subjects	...	4,943	...	3,169	...	8,112
British S. African Dutch	...	482	...	414	...	896
British (Naturalised)	...	12	...	5	...	17
Total British	...	5,437	...	3,588	...	9,025
Americans	...	82	...	77	...	159
Continental Nationals	...	281	...	186	...	467
Total Foreigners	...	363	...	263	...	626
Total Whites	...	5,800	...	3,851	...	9,651

From the above it will appear that the proportions of British and Foreign amongst Europeans in Kenya Colony are as follows, compared with 1911:—

	1911.	1921.
British	86.4%	93.5%
Foreign	13.6%	6.5%

showing a higher proportion of British amongst the white community than was the case 10 years ago.

Of British subjects, the following table shows the proportion of British born and of South Africans of Dutch descent, in 1911 and in 1921:—

	1911.	1921.
British born	76%	90%
South African	24%	10%

Of the 626 non-British whites enumerated the following table shows the nationalities mainly represented:—

Americans	...	159 persons
Italians	...	148 "
French	...	77 "
Russians	...	62 "
Swedish	...	47 "
Norwegian	...	40 "

The order of numerical precedence is the same as in 1911, with the exception that whereas in 1911 Germans headed the list with 25 per cent. of the total foreign population, in 1921 persons of German nationality represented only a fraction of 1 per cent.

(2) ASIATICS, INCLUDING COLOURED OR MIXED RACES.

Table V. (see appendix) shows the nationality or race of the 35,982 Asiatics and Table V. Others enumerated. As regards Indians, natives of British India and their families have been classed as British Indians, and those born in Native States in India have been shown, with their families, under the heading British Protected Indians. Ninety Indians born in Portuguese possessions have been classed with Goans as Portuguese Indians. The division of the 22,822 Indians in Kenya is therefore as follows:—

British Indians	...	12,097 or 56%
British Protected Indians	...	10,035 or 44%
Portugese Indians	...	90
Total	...	22,822

Assuming the Arabs, or at any rate the majority of them, to be permanently domiciled in this country and therefore British Protected persons, it will be observed that Asiatics and Others of non-British nationality in Kenya are few in number, and represented almost entirely by the Goan community.

Apart from Indians, Goans, and Arabs, there appear to be very few persons of non-native non-European races, the principal numbers being:—

Seychelles (British subjects)	...	339
Anglo-Indians or Eurasians (British subjects)	...	200
Cingalese (British subjects)	...	33

V.—Religions.

(TABLES VI. & VII.).

Table VI.

In Table VI. (see appendix) is given a summary of the religious persuasions of the non-native population. It will be observed that the proportions are as follows:—

Christian Religion	...	12,284 persons	27%
Non-Christian Religions	...	33,011	72%
No Religion or Not Stated	...	338	1%

Table VII.

Table VII. (see appendix) shows, separately for Europeans, Indians, Goans, Arabs and Others, the numbers of each denomination. Taking each of these main divisions in turn, the following results will be observed:—

(I.) EUROPEANS.

Christian Religion	...	5,482	...	3,688	...	9,170
Non-Christian Religions	...	119	...	98	...	217
No Religion or Not Stated	...	199	...	65	...	264

Of Christian denominations, the principal numbers are:—

Church of England	...	5,484 persons	60%
Dutch Reformed Church	...	1,036	11%
Presbyterian	...	951	10%
Roman Catholic	...	809	9%
Other Christian denominations	...	890	10%

The South African Dutch community on the Uasin Gishu Plateau accounts for the considerable number of persons belonging to the Dutch Reformed Church.

Of non-Christian religions, practically the whole are of the Jewish faith.

(II.) INDIANS.

The numbers are as follows:—

Mohammedan	...	10,859 persons	48%
Hindu and Jain	...	9,905	41%
Sikh	...	1,619	7%
Parsi (Zoroastrian)	...	155	} 1%
Indian Christians	...	112	
Other or Not Stated	...	82	

(III.) GOANS, ARABS AND OTHERS.

With one or two exceptions, all the Goans are Roman Catholics, and all the Arabs Mohammedans.

Amongst Others, 50 per cent. are Roman Catholics and 30 per cent. Church of England.

VI.—Occupations.

(TABLES VIII. & IX.).

Table VIII.

In Table VIII. (see appendix) are shown the occupations of the non-native population, males and females. Of the 30,142 males, 22,867 or 74 per cent. describe themselves as having some occupation or other. Of these, 482 are boys, and 8 girls, under 16 years of age. Adult males without occupation or occupation not stated number 950, of whom 157 are Europeans, 512 Indians, 211 Arabs and 70 Goans and Others.

The principal occupations of the non-native male population appear to be as follows:—

Commercial	...	6,524 male persons
Industrial	...	4,204
Government Servants	...	4,189
Personal Service	...	2,496
Settlers & Farmers	...	2,283 (mainly Arabs) male persons

Local Govt.

Under the first heading, Local Government, Railway Servants are shown separately from Civil Servants (European) and Government Servants (non-European), and 49 Municipal employees have been included.

Military.

Under military are shown not only Military Officers serving in Kenya, but Military Clerks and employees also; and, separately, Officers of Home Forces visiting or residing in Kenya who show no other occupation. In addition to these, there are many military reservists or ex-military men under the heading Settlers, Planters and Farmers, who have described themselves as such.

Settlers, Farmers, etc.

Head III., Settlers, Farmers, and Planters, includes landowners, farmers, stock-farmers, planters and producers, and their employees (except mechanics and craftsmen who are classed under Industrial). Women and children are not included, except in the few cases where they have shown farming as their occupation.

Professional.

In addition to the 256 persons shown under Head IV. as belonging to one or other of the professions, there are some 162 professional men and women amongst Civil Servants.

Combining the two, the following result appears:—

Profession.	TOTAL.		EUROPEAN.		NON-EUROPEAN.	
	Male.	Female.	Male.	Female.	Male.	Female.
Lawyers ...	55	...	47	...	8	...
Doctors, Dentists and Asst. Surgeons ...	85	3	54	2	31	1
Veterinary Surgeons ...	14	...	13	...	1	...
Civil Engineers ...	63	...	63
Architects ...	11	...	11
Clergy and Priests ...	70	...	66	...	4	...
Schoolmasters ...	48	...	20	...	28	...
Trained Nurses	66	...	64	...	2
Total ...	346	69	274	66	72	3

Under Heading V., Commercial, are included Bankers, Merchants, Shopkeepers, Commercial Agents, Accountants, Auctioneers, Transport Agents, etc., and their Clerks and assistants. For lack of a more appropriate heading, 3 foreign consuls have been included in this category.

Industrial, Head VI., includes Mechanics, Engineers, Carpenters, Masons, Blacksmiths, Wheelwrights, Watchmakers, Printers and Stationers, Sawyers, Millers, Electric Suppliers, Saddlers, Contractors, Tailors, etc., and their employees. Many persons of this category are employed on farms and plantations.

Under Personal Service, Head VII., are included Hotelkeepers, Domestic Servants, Laundrymen, Hairdressers, Club Staff, and their Clerks and assistants.

The number of male European Missionaries under Head VIII. is considerably reduced owing to the fact that ordained ministers of religions have been included under Head IV., Professional, Clergy. The majority of the Clergy are, however, also missionaries, and roughly speaking there are 150 missionaries of either sex in Kenya, or 300 in all as compared with 240 missionaries enumerated in 1911. As no definite denomination has been stated in many cases, it has not been possible to give numbers of each missionary society having branches in Kenya. The bulk of the female missionaries belong to the Roman Catholic missions in the Kikuyu Province.

The 528 male persons under Head IX., are all Arabs, principally seamen on dhows in coast ports on the census day, together with a number of fishermen along the coast.

Head X., Unspecified, includes all persons whose occupations are indefinite, or insufficiently described to enable them to be classified. The bulk are Indian males who give their occupation as "Service." In many cases, from the addresses given, it has been possible to deduce that this means service with the Uganda Railway, but where there is no such indication it has been necessary to include them under "Unspecified."

Head XI., Unoccupied or Non-Productive includes women with no specified occupation or household duties only, school children and infants, persons who have retired from the civil service, professions or business, and persons of private means. There is also included under this heading a small number of persons confined in prisons or lunatic asylums.

In Table IX., the occupations of the non-native population of Kenya are shown under the main divisions of Europeans, Indians, Goans, Arabs and Others.

It will be observed that of some 2,400 non-natives engaged in agricultural pursuits, four-fifths of the total are Europeans. Of the remaining 500, Arabs on plantations at the coast account for 370, whilst Indian agriculturists number 120 only, mainly in the Kisumu and Mombasa Districts. Since 1911 the number of European Settlers, Planters and Farmers has increased from 428 to 1,893 persons.

Of the comparatively few Europeans shown under Personal Service, the majority of the men are Hotelkeepers or Club Staff, whilst the women are principally children's nurses.

The large number of Arabs under this heading are mainly lamalis and porters, water carriers and sellers, eating-house proprietors, etc. at the coast.

Information was sought on the census forms as to the numbers of employers and employed, but as this was not given in so many instances, no attempt has been made to classify the results.

VII.—GENERAL.

TABLES X, XI AND XII.

TABLE X. (see appendix) gives comparative figures for 1901, 1911 and 1921 of the area and population (estimated so far as natives are concerned) of Kenya. The increase in area and population between 1901 and 1911 was due to the transfer from Uganda² of the Nyanza and Naivasha Provinces.

TABLE XI. (see appendix) shows, for 1911 and 1921, the population (excluding Natives) of the four principal Towns in the Colony.

TABLE XII. (see appendix) is an amplification of Table X, and shows the density of population per square mile.

The apparent reduction in the Native population between 1911 and 1921 is attributed to an over estimate in 1911, which has been corrected by improved methods of computation adopted in recent years.

APPENDIX A.

Colony and Protectorate of Kenya.

AN ORDINANCE.

No. 8 of 1921.

Assented to in His Majesty's name this 15th day of February, 1921.

EDWARD NORTHEY,
Governor.

An Ordinance to Take a Census of the Non-Native Population of the Colony and Protectorate of Kenya.

BE it enacted by the Governor of the Colony of Kenya, with the advice and consent of the Legislative Council thereof:—

1. This Ordinance may be cited as "The Census Ordinance, 1921." Short title.
2. In this Ordinance the expression "Non-Native" shall mean and include all persons who on the 24th day of April, 1921, are within the boundaries of the Colony and Protectorate of Kenya except any person who by birth or adoption belongs to any of the aboriginal races or tribes of Africa or is a Somali or Swahili. Interpretation.
3. A census for the Colony and Protectorate of Kenya shall be taken in the year 1921 and the census day shall be Sunday the 24th day of April in that year. Census to be taken in 1921.
- 4 (1) The Governor shall direct the taking of the census and shall appoint an officer to be Superintendent of the census. Authority for census.
(2) The Superintendent shall, subject to the approval of the Governor, prepare and issue such forms and instructions as he deems necessary for the taking of the census.
(3) All expenses incurred, with the approval of the Governor for the purposes of the census shall be paid out of the General Revenue of the Colony and Protectorate.
5. For the purposes of the census every district shall be subdivided into Enumeration Districts and the Governor shall appoint an Enumerator or Enumerators for each Enumeration District. Enumeration Districts formed.
6. Schedules shall be prepared by or under directions of the Superintendent for the purpose of being filled in by or on behalf of all Non-Native occupiers of dwellings with the following particulars:—
The name, sex, age, occupation, condition as to marriage, relation to head of family, birth place, race, nationality, and religious persuasion of every Non-Native living person who abode in every house on the night of the census day. Schedules to be prepared.
7. Every Enumerator shall prior to the end of the week ending with the Saturday next before the census day leave at the dwelling of every Non-Native within his Enumeration District one or more of the said schedules; and on every schedule shall be plainly expressed that it is to be filled up by the occupier for whom it is left and that the Enumerator will collect all such schedules on the Monday following or on a day as near thereafter as shall be possible. Distribution of schedules.

- Occupiers to fill up schedules.
8. Every occupier for whom any such schedule has been so left shall fill up or cause to be filled up the schedule to the best of his knowledge and belief so far as relates to all persons dwelling in the house occupied by him and shall sign his name thereto and shall deliver the schedule so filled up and signed to the Enumerator when required to do so by him.
- Collection of schedules after census day.
9. Every dwelling shall be visited in every Enumeration District by an Enumerator so soon as may be possible after the census day and all schedules shall then be collected by him.
- Travellers.
10. The Superintendent shall obtain returns of the particulars required by this Ordinance with respect to persons who during the night of the census day were travelling or on ship board, or for any reason were not abiding that night in any house of which account is to be taken by the Enumerators, and shall include these returns in the reports to be made under this Ordinance.
- Superintendent to report.
11. The Superintendent shall prepare a report on the census returns so obtained and such report shall be printed and laid before the Legislative Council in due course.
- Declaration by Enumerator.
12. Every Enumerator shall make a declaration to the effect that the returns furnished by him in pursuance of this Ordinance or any instructions issued thereunder have been truly and faithfully taken and that to the best of his knowledge they are correct as far as may be known and such declaration shall be made before a Magistrate.
- Penalty for default.
13. (1) If any person employed for the purposes of this Ordinance makes wilful default in the performance of any of his duties under this Ordinance or makes any wilfully false declaration he commits an offence and shall be liable for each offence to a fine not exceeding £5.
- Penalty for refusal or neglect to make return or false declaration.
- (2) If any person for whom a schedule is left as hereinbefore provided:—
- (a) Refuses to answer or wilfully gives a false answer, to fill up or cause to be filled up the schedule to the best of his knowledge and belief or to sign and deliver it as in this Ordinance required; or
- (b) Wilfully makes signs or delivers or causes to be made signed or delivered any false return of any matter specified in the schedule; or
- (c) Refuses to answer or wilfully gives a false answer, to any question necessary for obtaining the information required to be obtained under this Ordinance;
- he commits an offence and shall for each offence be liable on conviction to a fine not exceeding £5.
- Penalty for communicating confidential information.
- (3) If any person employed for the purposes of this Ordinance communicates, without lawful authority, any information acquired in the course of his employment he shall be guilty of an offence and shall be punishable on conviction with imprisonment of either description for three months or with a fine not exceeding £100 or with both such fine and imprisonment.

CONFIDENTIAL

**KENYA COLONY AND PROTECTORATE CENSUS, 1921.
NON-NATIVES ONLY.**

	a	b	c	d	e	f	g	h	i
	NAME AND SURNAME.	RELATION TO HEAD OF HOUSE.	AGE.	SEX.	CONDITION AS TO MARRIAGE.	BIRTHPLACE.	RACE OR NATIONALITY.	RELIGIOUS PERSUASION.	OCCUPATION.
	Of every person, whether member of the family, visitor, boarder, or servant who (1) Passed the night of Sunday 24th April, 1921, in this dwelling or (2) Arrived in this dwelling on the morning of Monday 25th April, not having been enumerated elsewhere.	State whether 'head' 'wife' 'son' 'daughter' or other relative, or visitor, servant, etc.	Last birthday.	Male or Female.	Single, married, widowed or divorced.	United Kingdom, South Africa, Kenya, etc. If in India, state in what Province.	British, French, American, etc., or Indian.	Church of England, Roman Catholic, Mahomedan, Hindu, Parsee, Sikh, etc.	State the precise branch of Profession, Trade, Business, Service, etc. and whether employer, employee or working on own account.
1									
2									
3									
4									
5									
6									
7									
8									
9									
10									

I declare that this Schedule is correctly filled up to the best of my knowledge and belief.

Signature.....

Address.....

(Head of Household).

APPENDIX B.

CENSUS 1921.
KENYA.

HOUSEHOLDER'S SCHEDULE.

Name of Householder

District.....

Postal Address.....

NOTICE.

1. The Head, or person acting as Head, of a private Household is required by law to make a return in this Form, stating the particulars asked for in respect of all persons forming part of the Household for Census purposes. See the heading to Column (a) within.

N.B.—Any one or more persons separately occupying separate lodgings in a house, or a separate part of a house, are to be regarded as forming a separate household, but boarders are to be regarded as part of the household with which they board.

2. The Manager or other person in charge of a Hotel, Boarding House, Club, Common Lodging House or similar establishment, is required by law to make a return in this Form with respect to all persons falling to be included as inmates of the establishment for Census purposes. See the heading to Column (a) within.

3. Each of the persons thus forming part of a household or establishment is required by law to give to the Head of the household or Manager of the establishment such information as may be necessary to enable the return to be made.

4. The Schedule will be called for on Monday, April 25th, or as soon thereafter as may be practicable, by the appointed enumerator; in order that he may not be delayed it must be ready with the answers written in the proper columns early on the morning of that day. If the answers are incomplete or inaccurate, the enumerator must ask any questions necessary to enable him to correct the Schedule.

5. The Head of the household or other person responsible for making the return may, if unable to deliver the Schedule to the enumerator personally, arrange for some other person to do so on his behalf. If desired, the Schedule may be handed to the enumerator under cover.

6. If any person whose duty it is to give information refuses to do so, or wilfully gives false information, he will be liable to a fine not exceeding five pounds

APPENDIX C.

CIRCULAR.

CENSUS No. 1.

CENSUS OFFICE,

SECRETARIAT,

NAIROBI.

3rd March, 1921.

CENSUS OF NON-NATIVES 1921.

Attention is drawn to Ordinance No. 8 of 1921, published in the Official Gazette of 23rd February, 1921, which enacts that a census of non-natives shall be taken on the 24th proximo. The co-operation of all district officers in this matter is invited. Notice of the appointment of a Superintendent of Census appears in the Official Gazette of the 2nd instant. Government Notice No. 70.

2. Forms of Householder's Schedule for the rendering of the information required by Section 6 of the Ordinance are now being printed, specimen attached. It is understood that as regards Nairobi Town, it will not be necessary to have forms issued in any language but English, and that arrangements can be made to have all schedules, for Asiatics as well as for Europeans, filled up in English. If similar arrangements can be made in all districts, the necessity for printing forms in Urdu and Gujerati will be obviated and much labour in translating returns will be saved. On this point an expression of opinion is invited, and also an estimate of the number of schedules that will be required for your district, both for Europeans and for Asiatics.

3. As regards Section 5 of the Ordinance, I shall be glad if you will inform me how many enumeration areas will be required in your district, and how many enumerators, both for European and for Asiatic areas, will be needed. The Commissioner of Police is being requested to assist with the loan of the services of European Police Constables in settled areas, and it is hoped that, in native areas, clerical staff and hut counters may be available to act as enumerators. In some districts, however, it may be necessary to appoint enumerators specially for the work of distribution and collection of schedules at some rate of remuneration to be decided upon. I shall be grateful for information as to any arrangements you propose in this connection. A sum of £500 has been provided in the 1921 Estimates for expenses of the Census, but this will not suffice if large payments to enumerators have to be met.

4. The duties of Enumerators are set forth in Sections 7, 9 and 12 of the Ordinance. Detailed instructions to Enumerators will be embodied in a circular to be issued later.

C. E. SPENCER,

Superintendent of Census.

To:—

All Resident Commissioners,

and District Commissioners,

Copy to all Senior Commissioners.

SEX DISTRIBUTION.—MALES AND FEMALES.

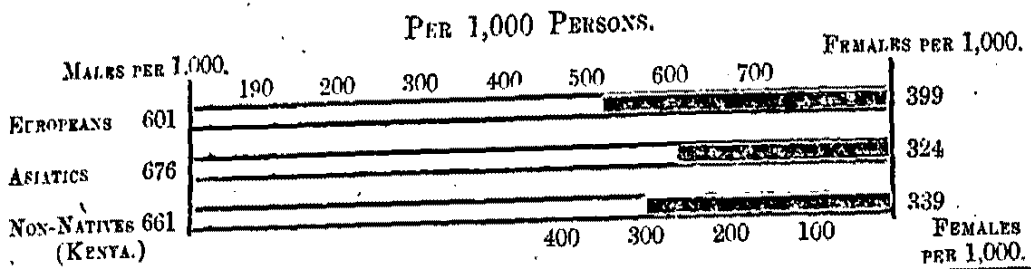

DIAGRAM 2.

TABLE
PER 1,000.

Under 5	111
5-9	97
10-14	68
15-19	70
20-24	119
25-29	141
30-34	121
35-39	88
40-44	68
45-49	40
50-54	32
55-59	14
60-64	15
65-69	5
70-74	6
75 & over	3

PER THOUSAND.

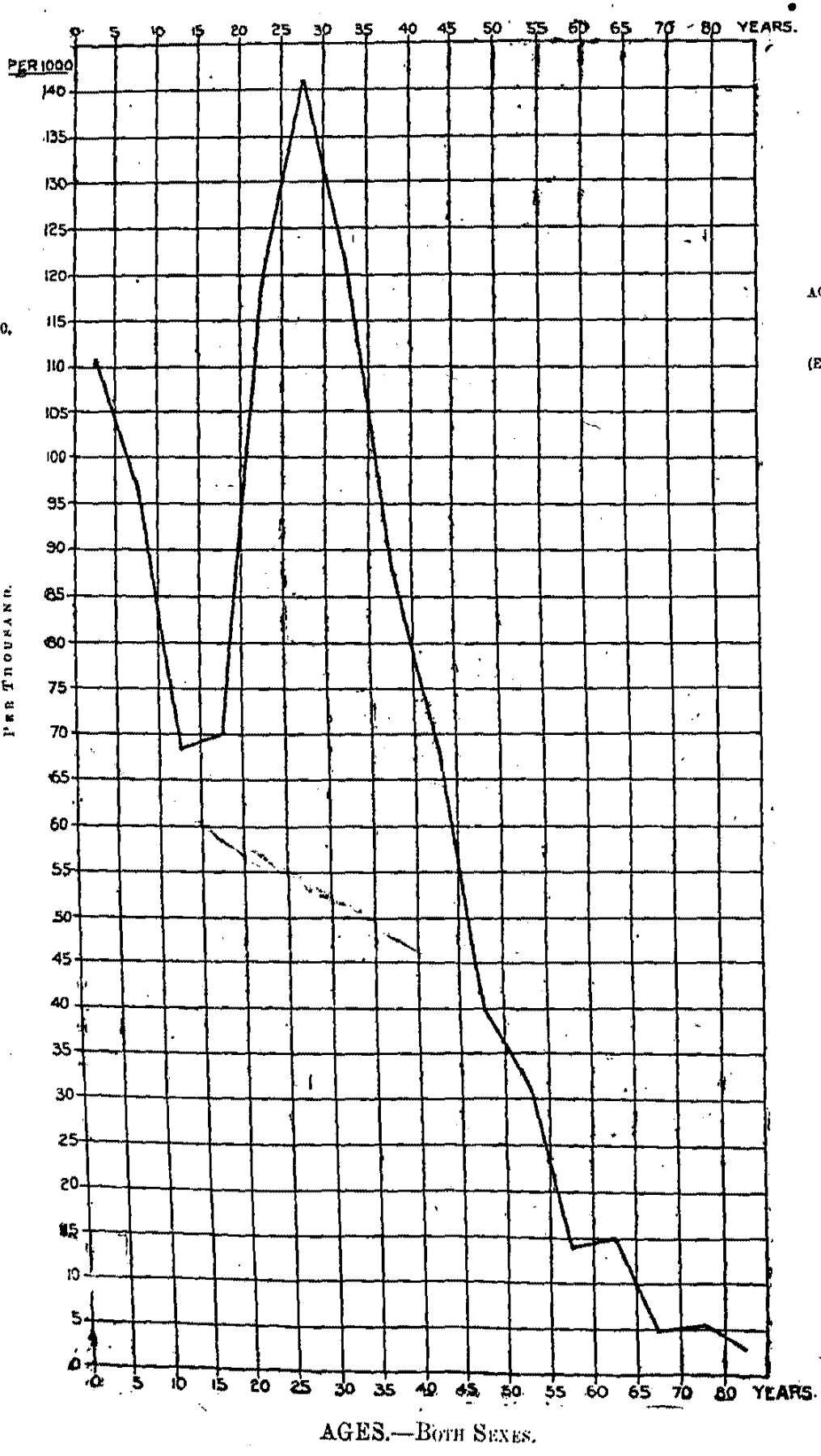

DIAGRAM 1

EUROPÉANS (BOTH SEXES).

PROPORTIONAL NUMBERS ENUMERATED AT VARIOUS AGE-PERIODS 1911 AND 1921.

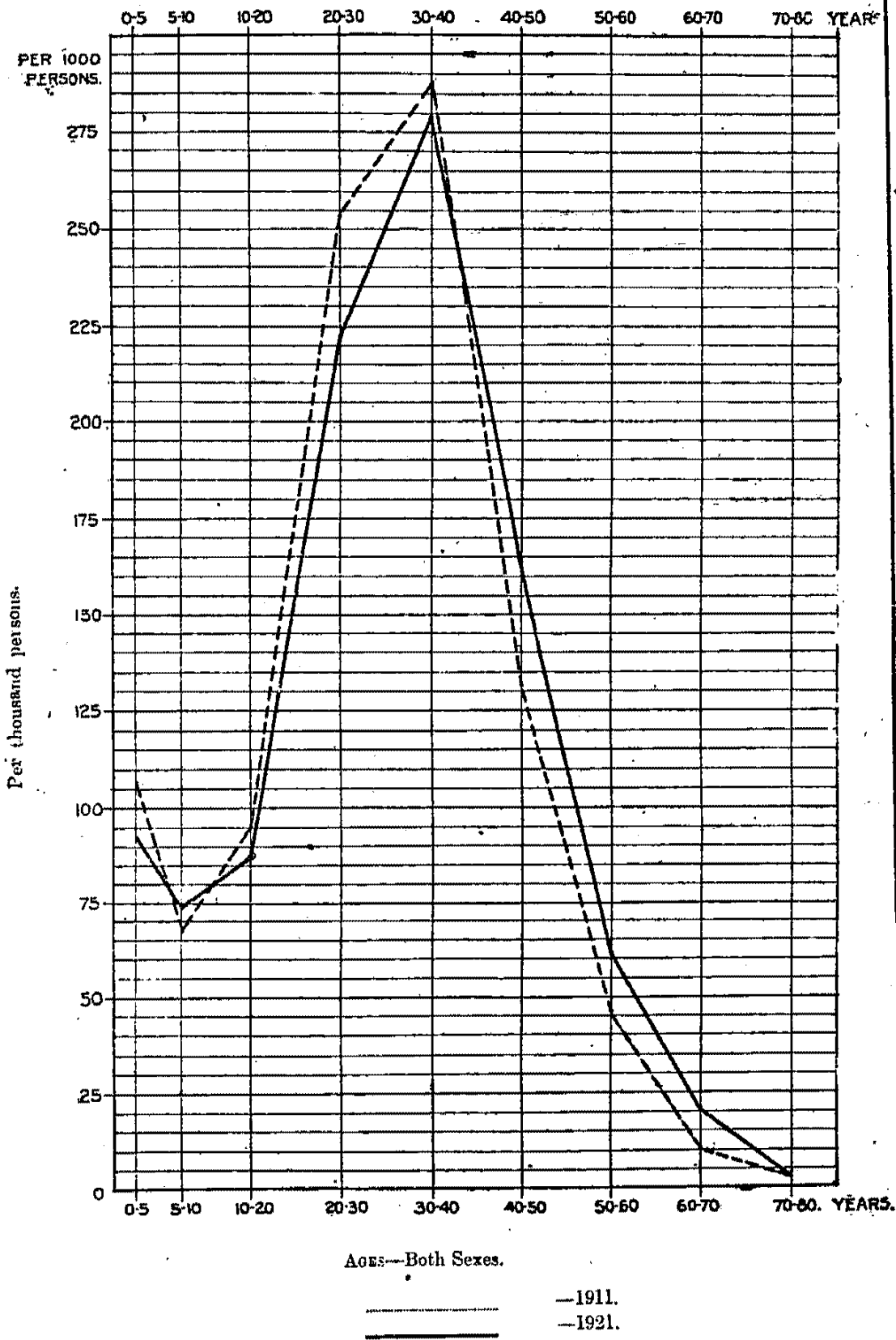

TABLE.		
PER 1,000		
	1911	1921
0-5	107	92
5-10	68	74
10-20	95	88
20-30	254	223
30-40	286	270
40-50	131	160
50-60	46	1
60-70	10	20
70-80	3	3
	<u>1,000</u>	<u>1,000</u>

	1911	1921
0-40	810	750
40-80	190	240
	<u>1,000</u>	<u>1,000</u>

DIAGRAM 4.

EUROPEANS (BOTH SEXES).

PERCENTAGES OF UNMARRIED MARRIED AND WIDOWED
 GENSUS 1911 COMPARED WITH 1921.

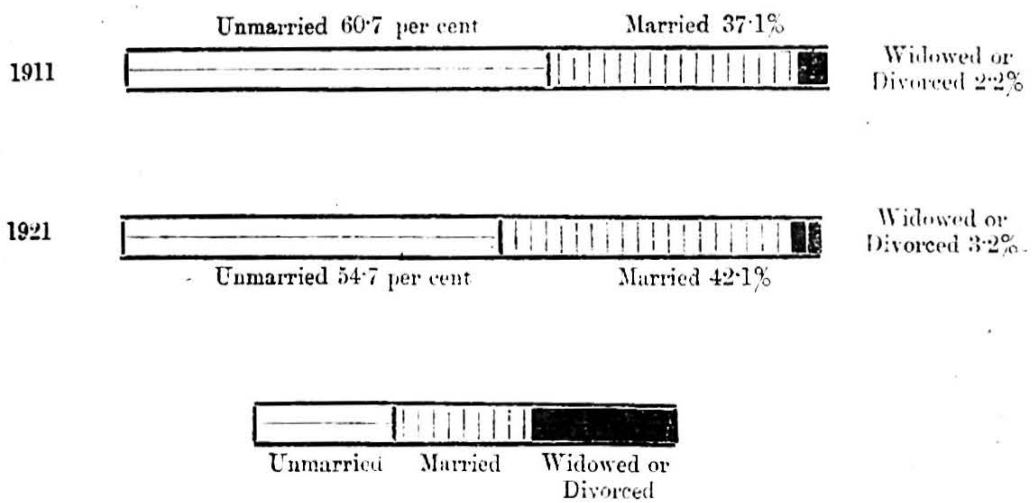

TOTAL NON-NATIVE POPULATION, BOTH SEXES.

Condition as to Marriage in Conjunction with Age.

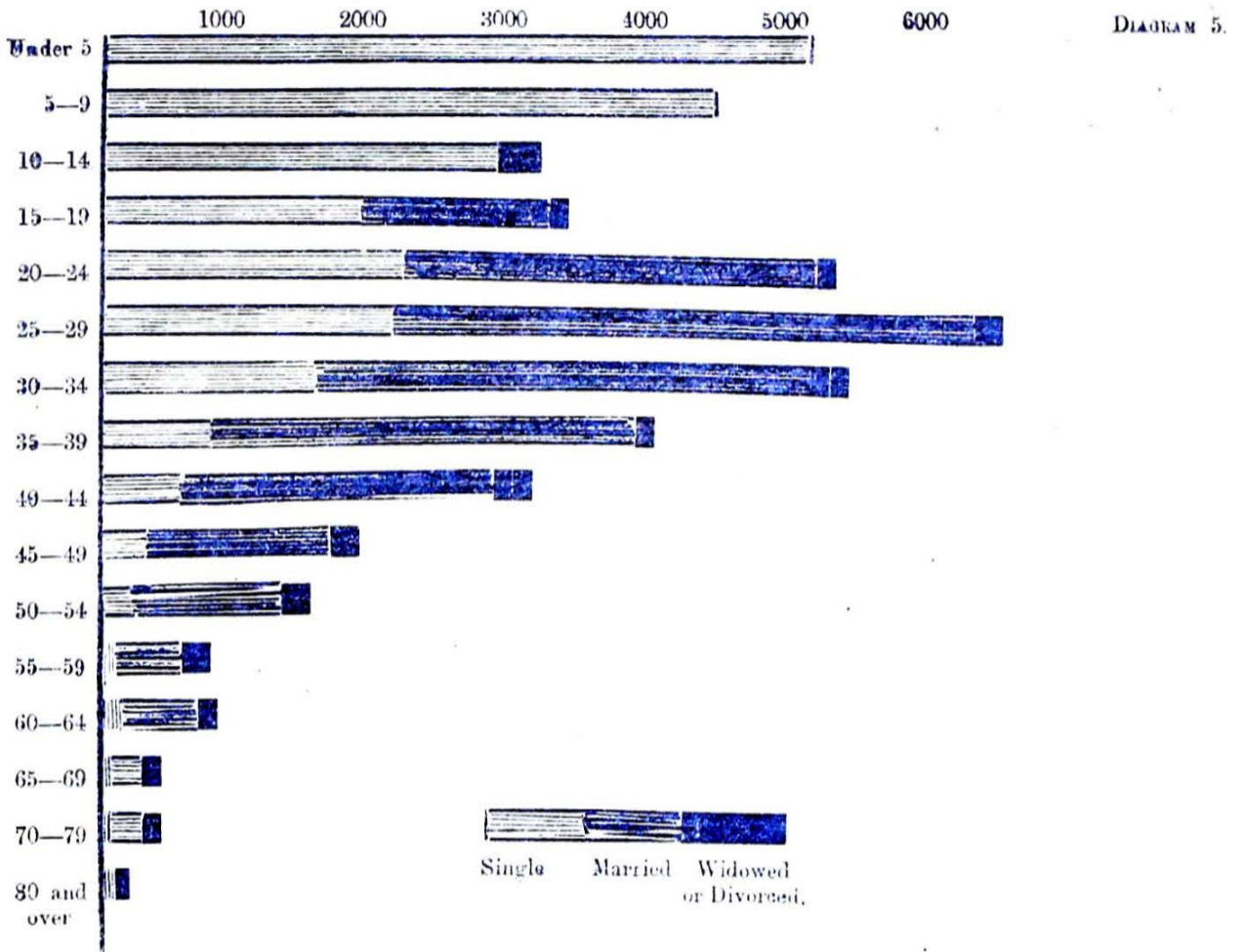

SUMMARY OF NON-NATIVE POPULATION 1

PROVINCE.	DISTRICT.	EUROPEANS. (Including Americans.)					INDIANS.				
		Adults.		Under 16.		TOTAL.	Adults.		Under 16.		TOTAL.
		M.	F.	M.	F.		M.	F.	M.	F.	
UKAMBA	Nairobi Municipal Area...	1,100	777	215	247	2,339	4,487	1,139	1,043	954	7,623
	do. Outside Township...	248	199	61	82	590	194	66	68	55	383
	Machakos ...	103	52	25	28	208	322	118	146	135	721
	Kitui ...	11	5	3	2	21	64	10	13	9	96
	Voi ...	25	8	1	2	36	78	20	14	13	125
SEYIDIE	Mombasa ...	409	155	51	41	656	3,107	1,548	1,588	1,332	7,575
	Malindi ...	3	1	1	1	6	77	46	65	54	242
	Kilifi (Including Rabai)...	13	6	1	—	20	111	37	46	32	226
	Vanga ...	10	3	—	—	13	74	1	4	1	80
TANALAND	Lamu ...	11	6	3	3	23	134	99	129	109	471
	Kipini ...	5	—	—	—	5	15	6	6	8	35
NYANZA	Kisumu ...	162	66	10	15	253	897	261	237	231	1,626
	North Kavirondo ...	33	12	2	1	48	79	30	34	26	139
	South Kavirondo ...	23	12	—	2	37	94	44	35	43	216
	Lumbwa ...	177	87	37	20	321	205	46	39	49	319
	Nandi ...	8	3	3	5	19	16	3	3	4	26
KIKUYU	Nyeri (European Area)...	148	73	45	29	295	53	13	24	13	133
	Nyeri (Native Area) ...	17	32	2	—	51	25	1	8	—	34
	Fort Hall ...	144	104	35	45	328	155	45	50	41	291
	Embu ...	4	2	—	2	8	26	2	1	2	31
	Meru ...	21	16	1	1	39	34	3	6	7	50
	Kyambu ...	507	331	128	126	1,092	402	88	86	42	618
NAIVASHA	Nakuru ...	405	219	81	79	784	480	75	51	44	650
	Naivasha ...	176	113	45	47	381	140	25	34	26	225
	Ravine (Including Kabarnet Marakwet-Kacheliba)	135	53	34	23	245	118	19	20	6	133
	Uasin Gishu ...	439	304	197	200	1,140	108	11	13	14	116
	Trans Nzoia ...	202	93	59	41	395	44	2	2	1	49
	Rumuruti ...	80	34	15	9	138	11	—	—	—	11
MASAI	Narok (Including Mara)...	16	5	2	—	23	52	4	8	2	66
	Ngong ...	47	15	4	6	72	130	10	4	10	154
JUBALAND	Jubaland ...	38	7	3	1	49	87	38	80	64	169
N. F. D.	Northern Frontier ...	16	—	—	—	16	8	—	1	—	9
TOTAL KENYA ...		4,736	2,793	1,064	1,058	9,651	11,827	3,810	3,858	3,327	22,322

NYA COLONY AND PROTECTORATE.

GOANS.					ARABS.					OTHERS. (Anglo-Indians, Seychelles, &c.)							
Adults.		Under 16.			TOTAL.	Adults.		Under 16.			TOTAL.	Adults.		Under 16.			TOTAL.
M.	F.	M.	F.	M.		F.	M.	F.	M.	F.		M.	F.	M.	F.		
19	109	70	63	1,061	57	14	9	6	86	115	57	32	27	231			
29	6	1	3	39	2	—	—	—	2	3	5	9	7	24			
23	4	—	2	29	9	4	3	5	21	5	4	3	1	13			
5	—	3	2	10	21	—	6	4	31	—	—	—	—	—			
9	1	2	—	12	3	1	1	—	5	1	1	2	1	5			
28	86	60	50	724	2,280	1,446	1,048	687	5,461	79	48	22	25	174			
3	—	—	—	3	561	229	264	150	1,204	—	1	—	—	1			
10	2	—	—	12	142	99	75	71	387	—	—	—	—	—			
2	—	—	—	2	36	12	6	3	57	2	1	—	—	3			
15	—	—	—	15	558	277	278	203	1,316	—	—	—	—	—			
—	—	—	—	—	28	11	7	8	54	—	—	—	—	—			
12	30	14	13	169	62	7	16	6	91	9	6	7	4	26			
5	—	—	—	5	—	—	—	—	—	3	3	—	—	6			
8	2	2	4	16	11	2	1	—	14	—	—	—	—	—			
10	—	—	—	10	—	—	—	—	—	1	—	—	—	1			
2	1	1	1	5	12	1	8	5	26	—	—	—	—	—			
18	2	2	2	24	—	—	—	—	—	—	—	—	—	—			
—	—	—	—	—	2	1	—	—	3	1	—	—	—	1			
8	2	3	1	14	—	—	—	—	—	3	3	1	—	7			
2	—	—	—	2	—	—	—	—	—	—	—	—	—	—			
7	—	—	—	7	1	—	—	—	1	—	—	—	—	—			
25	3	—	2	30	7	—	2	2	11	19	23	5	9	56			
77	7	5	7	96	—	1	—	—	1	7	4	2	1	14			
24	—	—	—	24	—	—	—	—	—	5	—	—	—	5			
12	1	1	2	16	14	1	1	1	17	5	—	—	—	5			
25	3	—	2	30	—	—	—	—	—	4	6	—	—	10			
7	—	—	—	7	—	—	—	—	—	2	1	—	—	3			
2	—	—	—	2	—	—	—	—	—	2	—	—	—	2			
9	5	6	6	26	2	—	—	—	2	—	—	—	—	—			
4	1	—	2	7	—	—	—	—	—	13	5	6	4	28			
15	7	3	5	30	408	306	335	249	1,298	2	2	1	2	7			
4	—	—	—	4	13	—	1	—	14	2	—	2	1	5			
819	272	173	167	2,431	4,229	2,412	2,061	1,400	10,102	283	170	92	82	627			

TABLE II.

SEXES, AGES AND CONDITION AS TO MARRIAGE.

Age Periods Years.	EUROPEANS (including Americans.)										ASIATICS.									
	Unmarried.		Married.		Widowed.		Divorced.		Total.		Unmarried.		Married.		Widowed.		Divorced.		Total.	
	M	F	M	F	M	F	M	F	Males	Females	M	F	M	F	M	F	M	F	Males	Females
Under 5	462	426	462	426	2,171	2,024	2,171	2,024
5 to 9	357	359	357	359	1,969	1,701	1,969	1,701
10 to 14	203	235	203	235	1,626	911	34	130	1,660	1,041
15 to 19	212	174	1	25	213	199	1,228	224	411	905	19	8	...	5	1,658	1,142
20 to 24	446	124	27	176	2	6	475	306	1,527	62	1,691	1,291	53	25	2	16	3,273	1,394
25 to 29	631	131	234	365	4	13	...	1	869	510	1,286	47	2,468	1,133	69	31	14	16	3,837	1,227
30 to 34	479	123	437	415	7	11	2	1	925	550	754	28	2,259	869	89	42	10	18	3,112	957
35 to 39	284	83	472	337	15	16	5	2	776	443	368	10	1,837	462	71	51	8	4	2,284	533
40 to 44	189	67	414	237	15	19	1	...	619	323	251	18	1,299	390	62	85	8	6	1,620	499
45 to 49	125	34	267	140	14	10	3	...	409	184	119	10	821	166	55	63	3	4	998	243
50 to 54	53	23	169	94	10	22	232	139	109	14	627	174	37	100	7	6	780	294
55 to 59	26	9	94	44	14	25	134	78	27	3	253	46	23	68	...	4	303	121
60 to 64	12	3	47	20	14	25	1	...	74	48	46	15	272	87	23	107	1	9	342	218
65 to 69	6	3	20	7	5	24	31	34	13	4	90	19	20	34	3	1	126	58
70 to 79	1	1	11	3	8	13	20	17	23	1	100	32	14	67	2	2	139	102
80 and over	1	1	...	14	4	44	20	11	59	1	3	70	86
Totals...	3,486	1,800	2,193	1,868	109	184	12	4	5,800	3,851	11,531	5,082	12,206	5,724	546	740	59	94	24,342	11,640
									9,651										35,982	

[23]

TABLE III.

BIRTHPLACES OF THE NON-NATIVE POPULATION.

EUROPEANS.					INDIANS.					GOANS.					
Adults.		Under 16.		TOTAL.	Where Born.	Adults.		Under 16.		TOTAL.	Where Born.	Adults.			
M.	F.	M.	F.			M.	F.	M.	F.			M.	F.		
17	14	552	557	1,140	Kenya Colony ...	492	443	2,432	2,268	5,695	Kenya Colony ...	1	2		
1	...	14	8	42	Uganda ...	4	...	22	16	887	Uganda		
...	...	6	3		Tanganyika ...	26	21	23	28		Zanzibar ...	2	1		
1	...	5	4		Zanzibar ...	95	71	47	34		Portuguese India, Goa, &c. ...	1,733	245		
3,149	1,623	196	207		5,173	BRITISH INDIA:—					British India ...	0	23		
2	2	2,548	Bombay Presidency ...	2,593	510	173	138	8,537	Indian Native States		
5	3	...	1		Madras " ...	45	6	1	1		Arabia, etc.		
2	2		Bengal " ...	23	11	4	4		Not Stated		
156	117	13	20		Punjab Province... ..	3,491	700	375	257		TOTAL ...	1,89	272		
6	4	2	...		Central " ...	12	7	1	1		ARABS.				
4	1	...	2		United " ...	69	16	13	7		Adults.				
821	636	218	203		N. W. Frontier, " ...	14	2		Where Born.				
11	8	4	8		Bihar & Orissa "		M.	F.			
1	2		Assam "		Kenya Colony ...	1,42	1,738		
14	13	2	2		Burma "	1		Uganda ...	2	2		
21	5	2	3	Baluchistan " ...	24	35	...	3	Tanganyika ...	7	2				
5	4	4	2	INDIAN NATIVE STATES:—				7,336	...	Zanzibar ...	1	11			
86	55	6	10	Kathiawar ...	3,057	1,283	459	365	India				
40	13	Cutch ...	912	399	185	105	South Africa ...	1	2				
6	1	Mysore ...	4	3	2	1	Other African Countries ...	3	8				
3	Baroda ...	273	70	20	16	West Indies	2				
10	4	Kashmir ...	8	1	Arabia ...	2,72	640				
18	4	...	1	Rajputana ...	91	40	16	15	Not Stated	7				
53	34	1	1	Gwalior ...	1	1	TOTAL ...	4,22	2,412				
9	8	...	1	Indore ...	4	OTHERS.						
13	5	Bhopal ...	1	1	1	...	Adults.						
16	6	India Unspecified Provinces ...	489	158	46	47	740	Where Born.					
63	74	2	1	Afghanistan ...	11	2	2	2	L.						
20	7	5	3	Portuguese India ...	60	16	23	9	F.						
35	24	3	2	Ceylon ...	1	Kenya Colony ...	9	10				
32	12	3	3	Malay States	1	Uganda	1				
7	5	South Africa ...	4	4	3	3	Tanganyika				
2	Arabia ...	8	3	3	3	Zanzibar				
6	6	4	1	Madagascar ...	5	3	4	1	British India ...	63	30				
5	2	Mauritius ...	3	1	...	2	Indian Native States ...	4	3				
1	...	2	...	Seychelles	1	India, Unspecified Ceylon ...	8	2				
2	...	1	2	Italian Somaliland	2	...	South Africa ...	11	5				
6	6	1	2	Egypt ...	4	1	1	...	Seychelles ...	23	107				
5	3	2	1	West Indies ...	1	Mauritius ...	10	4				
60	75	15	11	At Sea	China ...	8	...				
...	1	Not Stated	Japan	1				
12	8	...	1	TOTAL ...	11,827	3,810	3,952	2,207	99,629	Kenya Colony ...	9	10			
2	3	4,736	2,793	1,064	1,058	9,651	29,629	Uganda			
7	...	1	...	13	157	Tanganyika			
...	Zanzibar			
...	British India ...	63	30			
...	Indian Native States ...	4	3			
...	India, Unspecified Ceylon ...	8	2			
...	South Africa ...	11	5			
...	Seychelles ...	23	107			
...	Mauritius ...	10	4			
...	China ...	8	...			
...	Japan	1			
...	Other Asiatic Countries ...	2	...			
...	West Indies ...	2	1			
...	Other African Countries ...	5	...			
...	Not Stated ...	2	1			
...	TOTAL ...	382	170			

TABLE IV.

NATIONALITIES
EUROPEANS.

NATIONALITY.	ADULTS		UNDER 16		TOTAL
	Males	Females	Males	Females	
British Born	4,142	2,334	801	835	8,112
„ South African Dutch	280	236	202	178	896
„ Naturalized	7	4	5	1	17
TOTAL BRITISH.	4,429	2,574	1,008	1,014	9,025
American	57	59	25	18	159
Austrian	1	1
Belgian	8	2	10
Danish	17	4	...	2	23
Dutch	14	5	19
French	47	27	3	...	77
German	2	1	3
Greek	15	5	20
Italian	62	78	4	4	148
Norwegian	20	6	3	6	40
Roumanian	1	1	2
Russian	27	14	11	10	62
Serbian	1	2	3
Spanish	1	1
Swedish	28	11	5	3	47
Swiss	6	5	11
Total Non-British	307	219	56	44	626
Total Europeans	4,736	2,793	1,064	1,058	9,651

TABLE V.

NATIONALITIES.

ASIATICS, &c.

	ADULTS		UNDER 16		TOTAL
	Males	Females	Males	Females	
British Indian	7,221	1,865	1,918	1,693	12,697
" Protected Indian ...	4,554	1,934	1,920	1,627	10,035
Eurasian or Anglo-Indian ...	92	42	39	27	200
" Seychelles	129	113	48	49	339
" Mauritian	8	4	2	4	18
" Cingalese	30	...	2	1	33
" Cape Boys	9	5	14
" West Indian	2	1	3
Portuguese Indian	1,871	283	193	174	2,521
Arab	4,229	2,412	2,061	1,400	10,102
Chinese	8	8
Japanese	1	1
Abyssinian	3	3
French Comoro Islanders ...	2	4	1	1	8
Total Asiatics...	18,158	6,664	6,184	4,976	35,982

TABLE VI.

RELIGIONS OF THE NON-NATIVE POPULATION.

DENOMINATION.	Males.	Females.	Total.
I. Christian Religion.			
Church of England	3,457	2,244	5,701
Protestant (undefined)	153	116	269
Roman Catholic	2,655	954	3,609
Presbyterian	640	339	979
Wesleyan Methodist	115	66	181
Congregationalist	14	13	27
Nonconformist	51	38	89
Baptist	56	47	103
Quaker	19	17	36
Lutheran	32	11	43
Dutch Reformed Church... ..	560	477	1,037
Salvation Army	2	3	5
Greek Orthodox	16	8	24
Unitarian	11	...	11
Other (and undefined) Christians ...	108	62	170
II. Non-Christian Religions.			
Jewish	117	98	215
Hindu	6,983	2,325	9,308
Jain	458	230	688
Sikh	1,282	337	1,619
Mohammedan	13,020	7,966	20,986
Zoroastrian	103	52	155
Bhuddist	22	5	27
Confucian	8	...	8
Other	5	...	5
III. No Religion or Not Stated.			
Nil, or Atheist, Agnostic, etc. ...	119	34	153
Not Stated:	136	49	185
Total	30,142	15,491	45,633

TABLE VII.—Religions of the Main Divisions of the Non-Native Population.

EUROPEANS.				INDIANS.				OTHERS.			
Denomination.	Males.	Females.	Total.	Denomination.	Males.	Females.	Total.	Denomination.	Males.	Females.	Total.
I. CHRISTIAN RELIGION.				I. CHRISTIAN RELIGION.				I. CHRISTIAN RELIGION.			
Church of England ...	3,314	2,170	5,484	Church of England ...	31	3	34	Church of England ...	111	71	182
Protestant (undefined) ...	141	103	244	Roman Catholic ...	37	16	53	Protestant (undefined) ...	12	13	25
Roman Catholic ...	453	356	809	Undefined Christian ...	20	5	25	Roman Catholic ...	175	143	318
Presbyterian ...	623	328	951	II. NON-CHRISTIAN RELIGIONS.				Presbyterian ...	17	11	28
Wesleyan Methodist ...	105	61	166	Jewish ...	5	...	5	Wesleyan Methodist ...	10	5	15
Congregationalist ...	14	13	27	Hindu ...	6,382	2,030	8,412	Dutch Reformed Church	1	1
Non-conformist ...	51	38	89	Hindu Vedic or Aryan ...	600	295	895	Undefined Christian ...	3	...	3
Baptist ...	56	47	103	Jain ...	458	230	688	II. NON-CHRISTIAN RELIGIONS.			
Quaker ...	19	17	36	Sikh ...	1,057	319	1,376	Jewish ...	2	...	2
Lutheran ...	32	11	43	Sikh Ramgarya ...	225	18	243	Hindu ...	1	...	1
Dutch Reformed Church ...	560	476	1,036	Mahommedan ...	6,711	4,148	10,859	Mahommedan ...	16	6	22
Salvation Army ...	2	3	5	Zoroastrian ...	103	52	155	Bhuddist ...	15	1	16
Greek Orthodox ...	16	8	24	Bhuddist ...	7	4	11	Confucian ...	8	...	8
Unitarian ...	11	...	11	III. NO RELIGION, &c				III. NO RELIGION, &c.			
OTHER DENOMINATIONS:—				Not Stated ...				Not Stated ...			
Seventh Day Adventist ...	18	24	42		49	17	66		5	1	6
Christian Scientist ...	10	10	20	TOTAL ...				TOTAL ...			
Undefined Christian ...	57	23	80		15,685	7,137	22,822		375	252	627
II. NON-CHRISTIAN RELIGIONS.											
Jewish ...	110	98	208	GOANS.				ARABS.			
Mahommedan ...	4	...	4	Denomination,				Denomination,			
Other Non-Christian ...	5	...	5	Males. Females. Total.				Males. Females. Total.			
III. NO RELIGION, &c.				I. CHRISTIAN RELIGION.				I. CHRISTIAN RELIGION.			
Nil, or Atheist, etc. ...	119	34	153	Roman Catholic ...	1,900	439	2,429	Church of England ...	1	...	1
Not Stated ...	80	31	111	III. NO RELIGION, &c.				II. NON-CHRISTIAN RELIGIONS.			
				Not Stated ...				Mahommedan ...			
TOTAL ...				2 ...				6,289 3,812 10,101			
	5,800	3,851	9,651	TOTAL ...				TOTAL ...			
					1,902	439	2,431		6,290	3,812	10,102

TABLE VIII.

OCCUPATIONS OF THE NON-NATIVE POPULATION.

Occupations.	Males.	Females.	Remarks.	
I. LOCAL GOVERNMENT:—	4,238	92	The following professional persons are included under this heading:— 12 Lawyers European. do Non-European. 26 Doctors and Dentists Europ. 19 Doctors and Asst. Surgeons Non-European. 13 Veterinary Surgeons European. 1 Veterinary Non-European. 41 Civil Engineers, European. 20 Schoolmasters, European. 6 do Non-European. 24 Trained nurses, European.	
Civil Servants, Europeans ...	710	79		
Govt. Servants, Non-Europeans ...	1,301	...		
Railway Servants, Europeans ...	156	11		
do do Non-Europeans ...	2,022	2		
Municipal Servants ...	49	...		
II. MILITARY:—	139	3		Including military employees. Mainly military employees. No other occupation given.
Local Forces, European ...	99	3		
do Non-European ...	30	...		
Members of Home Forces ...	10	...		
III. SETTLERS, FARMERS AND PLANTERS:—	2,283	108	350 Arabs, 120 Indians.	
Europeans ...	1,805	88		
Non-European ...	478	20		
IV. PROFESSIONAL:— (excluding Civil and Govt. Servants)	208	45	35 Europeans. 28 M. 2 F. Europeans. 66 Europeans mainly missionary clergy. 22 Europeans. 11 Europeans. 22 Indians. 40 Europeans.	
Lawyers ...	43	...		
Doctors and Dentists ...	40	3		
Clergy and Priests ...	70	...		
Civil Engineers ...	22	...		
Architects ...	11	...		
Schoolmasters ...	22	...		
Trained Nurses	42		
V. COMMERCIAL:—	6,524	146		
European ...	809	128		
Non-European ...	5,715	18		
VI. INDUSTRIAL:—	4,204	34		
European ...	546	13		
Non-European ...	3,658	21		
VII. PERSONAL SERVICE:—	2,496	199	(a) Includes 1,464 Arab, Hamalis, Water carriers, etc.	
European ...	50	132		
Non-European ...	(a) 2,446	67		
VIII. MISSIONARIES:—(excluding clergy)	93	14		
European ...	89	148		
Non-European ...	4	...		
IX. SAILORS AND FISHERMEN:—(Arabs)	528	...	All Arabs.	
X. UNSPECIFIED OR UNDEFINED:—	1,654	17	(b) Includes large numbers of Indians who give their occupation as "service."	
European ...	136	11		
Non-European ...	(b) 1,518	6		
XI. UNOCCUPIED OR NON-PRODUCTIVE:—	7,775	14,699	Including prisoners and lunatics.	
European Adults ...	157	2,141		
do Children ...	1,057	1,055		
Non-European Adults ...	793	6,532		
do Children ...	5,768	4,971		
TOTAL	30,142	15,491		
European ...	5,800	3,851		
Non-European ...	24,342	11,640		

TABLE IX.

OCCUPATIONS OF THE MAIN DIVISIONS OF THE
NON-NATIVE POPULATION.

		ADULTS.		UNDER 16.			
		Male.	Fem.	Male.	Fem.	Males.	Females.
GOVERNMENT SERVANTS (excluding Railway and Military.)	Europeans ...	708	79	2	...	710	79
	Indians ...	780	...	4	...	784	...
	Goans ...	374	374	...
	Arabs ...	77	77	...
	Others ...	63	...	3	...	66	...
	Total ...	2,002	79	9	...	2,011	79
RAILWAY SERVANTS.	Europeans ...	156	10	...	1	156	11
	Indians ...	1,670	...	28	...	1,698	...
	Goans ...	264	264	...
	Arabs ...	7	7	...
	Others ...	50	1	3	1	53	2
	Total ...	2,147	11	31	2	2,178	13
MUNICIPAL SERVANTS.	Europeans ...	14	14	...
	Indians ...	17	17	...
	Goans ...	7	7	...
	Arabs ...	6	6	...
	Others ...	5	5	...
	Total ...	49	49	...
MILITARY.	Europeans ...	109	3	109	3
	Indians ...	8	8	...
	Goans ...	17	17	...
	Arabs ...	5	5	...
	Total ...	139	3	139	3
SETTLERS AND FARMERS.	Europeans ...	1,802	88	3	...	1,805	88
	Indians ...	120	120	...
	Goans ...	5	5	...
	Arabs ...	349	20	1	...	350	20
	Others ...	3	3	...
	Total ...	2,279	108	4	...	2,283	108
PROFESSIONAL.	Europeans ...	162	42	162	42
	Indians ...	40	40	...
	Goans ...	6	1	6	1
	Others	2	2
	Total ...	208	45	208	45
COMMERCIAL.	Europeans ...	808	126	1	2	809	128
	Indians ...	3,820	15	107	...	3,927	15
	Goans ...	426	426	...
	Arabs ...	1,276	1	47	...	1,325	1
	Others ...	37	2	37	2
	Total ...	6,369	144	155	2	6,524	146

(Continued overleaf)

TABLE IX.

OCCUPATIONS OF THE MAIN DIVISIONS OF THE
NON-NATIVE POPULATIONS.—(CONTD.)

		ADULTS.		UNDER 16.		Males. Females.	
		Male.	Fem.	Male.	Fem.		
INDUSTRIAL	Europeans ...	545	13	1	...	546	13
	Indians ...	2,972	7	45	...	3,017	7
	Goans ...	355	...	2	...	357	...
	Arabs ...	184	1	5	...	189	1
	Others ...	90	13	5	...	95	13
	Total ...	4,146	34	58	...	4,204	34
PERSONAL SERVICE	Europeans ...	50	132	50	132
	Indians ...	675	19	32	...	707	19
	Goans ...	256	8	2	2	258	10
	Arabs ...	1,369	11	95	...	1,464	11
	Others ...	17	27	17	27
	Total ...	2,367	197	129	2	2,496	199
MISSIONARIES (excluding clergy)	Europeans ...	89	148	89	148
	Indians ...	3	3	...
	Goans ...	1	1	...
	Total ...	93	148	93	148
SAILORS & FISHERMEN	Arabs ...	498	...	30	...	528	...
	Total ...	498	...	30	...	528	...
UNSPECIFIED	Europeans ...	136	11	136	11
	Indians ...	1,210	2	6	2	1,216	4
	Goans ...	47	47	...
	Arabs ...	245	2	1	...	246	2
	Others ...	9	9	...
	Total ...	1,647	15	7	2	1,654	17
UNOCCUPIED	Europeans ...	157	2,141	1,057	1,055	1,214	3,196
	Indians ...	512	3,767	3,636	3,325	4,148	7,092
	Goans ...	61	263	169	165	230	428
	Arabs ...	211	2,377	1,882	1,400	2,093	3,777
	Others ...	9	125	81	81	90	206
	Total ...	950	8,673	6,825	6,026	7,775	14,699

TABLE X.

Area and Population 1901, 1911 and 1921.

Colony.	Area in Square miles.			Population.		
	1901.	1911.	1921.	1901.	1911.	1921.
Kenya ...	108,456	200,000	200,000	2,395	15,061	45,633
				Non-Native	Non-native enumerated	
				1,220,000	3,000,000	2,483,500
				Natives	Native Estimated	
				1,222,395	3,015,061	2,530,133

TABLE XI.

Chief Cities and Towns. Population 1911 and 1921, and Increase and Decrease of Population 1911—1921.

Note:

As far as possible the population shown for the several towns relate to the area of each as defined for purposes of local government, exclusive of suburbs, if any.

Cities and Towns.	Population Non-native only.				Increase + or Decrease - of 1911-1921.	
	1911.	1921.			Number.	Per cent.
		Persons.	Males.	Females.		
Nairobi ...	4,372	11,340	7,947	3,393	+6,968	+160%
Mombasa and neighbourhood ...	4,198	14,500	9,172	5,418	+10,392	+247%
Kisumu ...	555	1,341	970	371	+786	+141%
Nakuru ...	401	959	722	237	+558	+139%

TABLE X.

Area and Population 1901, 1911 and 1921.

Colony.	Area in Square miles.			Population.		
	1901.	1911.	1921.	1901.	1911.	1921.
Kenya ...	108,456	200,000	200,000	2,395	15,061	45,633
				Non-Native	Non-native enumerated	
				1,220,000	3,000,000	2,483,500
				Natives	Native Estimated	
				1,222,395	3,015,061	2,520,133

TABLE XI.

Chief Cities and Towns. Population 1911 and 1921, and Increase and Decrease of Population 1911—1921.

Note:

As far as possible the population shown for the several towns relate to the area of each as defined for purposes of local government, exclusive of suburbs, if any.

Cities and Towns.	Population Non-native only.					Increase + or Decrease — of 1911-1921.	
	1911.	1921.			Number.	Per cent.	
		Persons.	Males.	Females.			
Nairobi ...	4,372	11,340	7,947	3,393	+6,968	+160%	
Mombasa and neighbourhood ...	4,198	14,590	9,172	5,418	+10,392	+247%	
Kisumu ...	555	1,341	970	371	+786	+141%	
Nakuru ...	401	959	722	237	+558	+139%	

TABLE XII.

Area, Houses, 1911 and 1921; Population 1901, 1911 and 1921; Increase or Decrease of Population per cent in two inter-censal periods; and Proportion of Females to 1,000 Males 1921.

COLONY.	Area in Square Miles.	Persons to a Square Mile in 1921.	INHABITED HOUSES		POPULATION (Enumerated or Estimated).					Increase + or Decrease - per cent in Population.		Number of Females to 1,000 Males 1921.
			1911	1921	1901	1911	1921		1901-11.	1911-21.		
					Persons.	Persons.	Persons.	M.			F.	
1	2	3	4	5	6	7	8	9	10	11	12	13
KENYA.												
Non-Natives ... (Enumerated)	200,000 Sq. miles.	0.23	No information.	No information.	2,395	15,061 (Enumerated)	45,633 (Enumerated)	30,142	15,491	+529%	+203%	514
Natives ... (Estimated)		13.00			1,220,000	3,000,000 (Estimated)	2,483,500 (Estimated)	No in-formation.	No in-formation.	+146%	-21%	No information.
Total ...		13.23			1,222,395	3,015,061	2,529,133	do	do	+147%	-19%	do