

C O N T E N T S .

1. Madras Agriculture Report, 1927-28. Nk. 1-60
J. 215
2. Punjab Administration of Estates under the Court of Wards. Report for 1926-27.
2225, 1133-2Y Nk. 61-66.
3. Survey of Cottage Industries in Some Madras Districts. Preliminary Report, 1928.
100. 21 1133 Nk. 67-111.
4. Madras, Salt Department Report for 1926-27.
X72; 41171. 215 Nk. 112-144.
5. C. P. Workmen's Compensation Act. Report for 1927. X: 19 271 Nk. 145-150.
6. Seebohm Trade of Bombay Presidency excluding Sind. Report for 1927-28. Nk. 151-185.
X: 19 281
7. do. another copy. Nk. 186-220.
X: 19 281
7. 8. Stamp Statements of the Punjab for 1927-28.
X72 2225 Nk. 221-227.
- 8-9. All India Shradhanand Dalitodhar Sabha, Delhi Report for 1927-28. By Swami Ramanand Sanyasi. Nk. 228-256.
9. 10. Educational Work of the same. By Swami Ramanand Sanyasi. Nk. 257-284.
10. Police Report Bombay Presidency for 1927.
2221, 2225 Nk. 285-371.

REPORT
ON THE
OPERATIONS OF THE DEPARTMENT
OF AGRICULTURE

MADRAS PRESIDENCY

FOR THE YEAR

1927-28



MADRAS
PRINTED BY THE SUPERINTENDENT, GOVERNMENT PRESS

1928

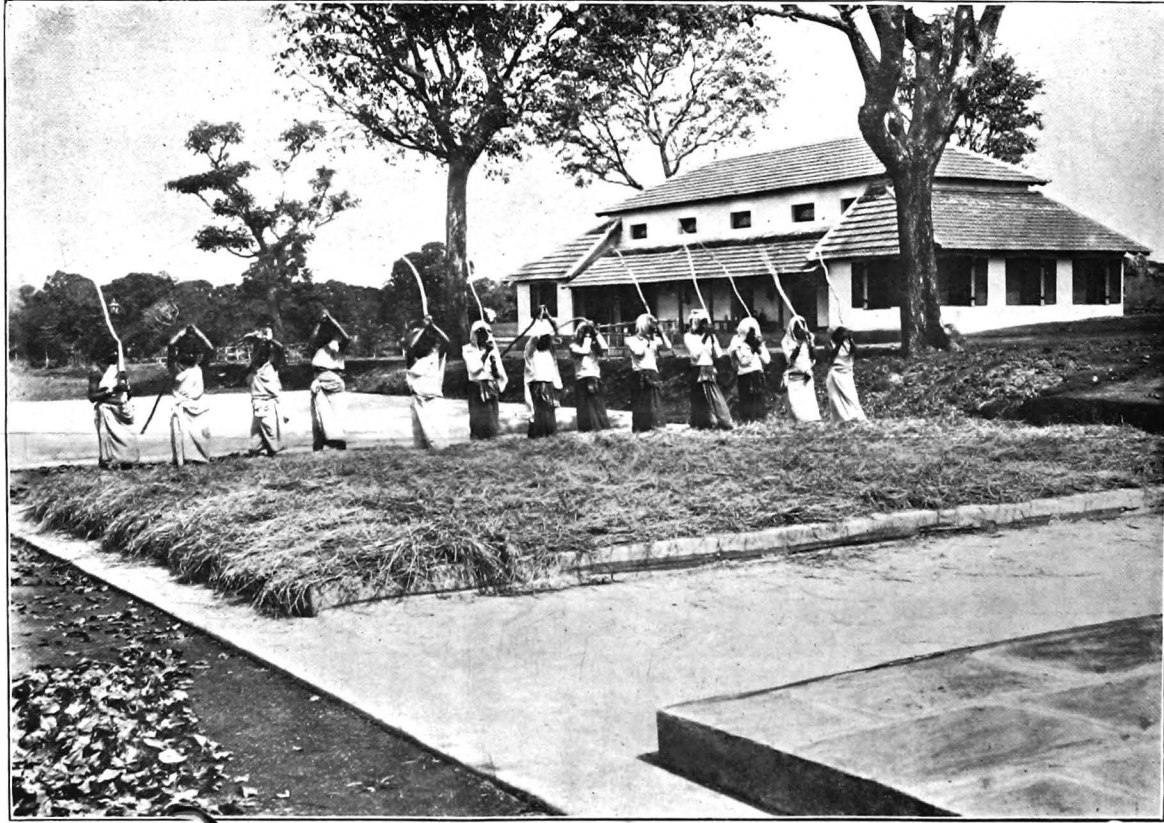

PADDY BREEDING STATION, PATTAMBIL.

CONTENTS.

	PAGE
I.—Administration	1
II.—Agricultural education	6
III.—Season and rainfall	11
IV.—Research	13
V.—Livestock	49
VI.—Demonstration	56
VII.—Agricultural engineering	92
VIII.—Publications and supply of information	93
IX.—Accounts	95
X.—Statistics	96
XI.—Programme of work for 1928-29	99