

BOMBAY GAZETTEER

VOL. 2 B

SURAT & BROACH

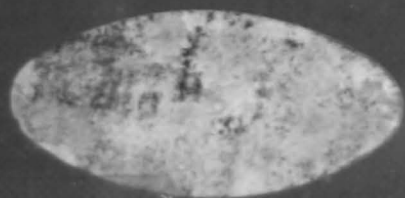

S. I. S.

Gazetteer
of the
Bombay Presidency

Volume II-B

Surat and Broach

Under the orders of the Government of Bombay

BOMBAY
PRINTED AT THE GOVERNMENT CENTRAL PRESS
1926

PREFACE

Volume II of the Bombay Gazetteer was issued in 1877. In 1904 Bombay Volume II-B, which consisted of a collection of tables with introductory notes, was issued with a view to supplementing the parent volume with more recent statistics. In 1911, it was revised. The present volume contains information up to the year 1922.

Bombay, *November 1926.*

CONTENTS

SURAT AND BROACH

	Table No.	Pages.	
		Surat.	Broach.
NOTES for the revision of Volume II-B	i-iii	61-63
<i>STATISTICAL TABLES.</i>			
1. DESCRIPTION—			
Area by talukas	I	1	65
Rainfall by months	II-A	2	66-67
Do. by talukas	II-B	3	id.
Temperature	III	4	68
2. POPULATION—			
Census details by talukas (1911 and 1921) ..	I	1	65
Do. by towns (1872, 1881, 1891, 1901, 1911 and 1921) ..	IV	5	69
Religion and Education by talukas (1921) ..	V	6	70
Caste, tribe or race (1921)	VI	7	71
3. AGRICULTURE—			
Distribution of land and crops (1881, 1891, 1901, 1911 and 1922)	VII	8	72
Domestic animals and agricultural stock (1881, 1891, 1901, 1906, 1910, 1915 and 1920)	VIII	9	73
Sources of water-supply	IX	10	74
Irrigation works	X	11	75
Tagavi advances, collections, and outstanding balances	XI	id.	76
Prices and Wages	XII	12	77
Famines	XIII	13	78
4. FORESTS	XIV	id.	id.
5. LAND ADMINISTRATION—			
Original and Revised Survey Settlements ..	XV	14-17	80-81
6. JUSTICE—			
Criminal Justice	XVI	18	82-83
Work of the Criminal Courts	XVII	19	84-85
Civil Justice	XVIII	20	86-87
Registration	XIX	21	88-89
Distribution of Police	XX	22	90
Jails	XXI	23	91
7. REVENUE AND FINANCE—			
Revenue details	XXII-A	24	92-93
Do. by talukas (1921-22)	XXII-B	25	94
Land Revenue collections and arrears	XXIII	26-27	96-99

CONTENTS

	Table No.	Pages.	
		Surat.	Broach.
7. REVENUE AND FINANCE—<i>contd.</i>			
Excise Revenue	XXIV	28-29	100-103
Stamp do.	XXV	30	104-105
Income Tax Revenue under all parts ..	XXVI-A	31	106-107
Do. do. under Part IV ..	XXVI-B	32	108
8. LOCAL AND MUNICIPAL FUNDS—			
Financial details of Local Boards ..	XXVII-A	34-35	110-113
Receipts and Expenditure for each Board ..	XXVII-B	36-37	114-117
Municipalities	XXVIII	38	118-119
9. INSTRUCTION—			
Proportion of Literates (1921) ..	XXIX-A	40-41	120-121
Number of Institutions and Scholars ..	XXIX-B	42-45	122-129
Public Institutions and Scholars therein (1921-22)	XXIX-C	46	130
Expenditure on Public Instruction ..	XXIX-D	47	131
10. HEALTH—			
Births and deaths	XXX-A	48	132-133
Do. by talukas and towns ..	XXX-B	49	134
Hospitals and dispensaries	XXXI	50-53	136-139
Vaccination	XXXII	54	140-141
Loss from and destruction of wild animals and venomous snakes	XXXIII	55	142
11. CO-OPERATIVE MOVEMENT ..	XXXIV	56-57	144-145

SURAT

SURAT

Area.—The area of the district has been reduced from 1,669 square miles to 1,651 square miles to accord with the measurement of the Survey carried out in 1897-1904.

Recent Surveys.—The Revision Survey, of which the rates were introduced between 1897-1904, showed an increase in the total culturable area of 33,670 acres. By the revised settlement the total assessment on the Government occupied land was raised by Rs. 88,019 from Rs. 21,67,609 to Rs. 22,55,628, equal to an increase of 4 per cent. The taluka variations are shown below :—

Bardoli	+ 44,192 =	10 per cent.
Bulsar	+ 8,087 =	3 "
Chikhli	+ 9,169 =	4 "
Chorasi	+ 19,272 =	11 "
Jalalpur	- 2,803 =	1 "
Mandvi	+ 14,878 =	10 "
Olpad	- 13,794 =	3 "
Pardi	+ 9,018 =	7 "
Total ..				+ 88,019 =	4 per cent.

The rates now in force and other details of assessments, dates, etc., are given in Table XV.

The area actually under cultivation in each taluka shown in the Revenue Accounts in 1921-22 is :—

Taluka.	Area in acres.	
	Cultivated.	Irrigated.
Bardoli	82,343	500
Bulsar	100,490	2,060
Chikhli	89,998	821
Chorasi	48,625	839
Jalalpur	68,549	2,416
Mandvi	102,576	55
Olpad	125,418	83
Pardi	90,465	1,025
Valod Mahal	42,812	155
Total ..	*751,276	7,954

* Includes 297,503 acres of grass which is not a cultivated crop.

New roads and works of importance constructed during the period from 1910 to 1922 :—

Name of work.	Service Head.	Cost.	Year of completion.
<i>Buildings.</i>		Rs.	
1. Collector's Bungalow at Surat ..	Provincial ..	26,877	1914
2. Hotel for Sir J. J. High School at Surat.	Do. ..	56,937	1914
3. District Judge's Court at Surat ..	Do. ..	39,782	1914
4. A Block of 16 rooms for Constables in Maidan at Surat.	Do. ..	8,245	1915
5. Assistant Collector's Bungalow at Surat.	Do. ..	23,962	1915
6. Police Lines at Rander ..	Do. ..	34,800	1915
7. Bungalow for the District Judge at Surat.	Do. ..	35,054	1915
8. Police Lines at Surat ..	Do. ..	2,15,545	1915
9. Police Lines at Mandvi ..	Do. ..	25,116	1918
10. Additional Police Lines at Bulsar ..	Do. ..	20,810	1918
11. Railway Police Lines at Bulsar ..	Do. ..	27,181	1922
12. Dispensary at Bardoli ..	Local ..	17,451	1912
13. Dispensary at Tadkeshwar ..	Do. ..	11,117	1917
14. Obstetric Ward in the Morarbhau Vijbhukhandas Female Hospital at Surat.	Contribution ..	39,686	1919
<i>Roads.</i>			
15. Link Road from Dungri Railway Station to join Bulsar-Chikhli Road.	Local ..	5,310	1917
16. Mandvi-Zankhvao Road ..	Provincial ..	68,728	Under construction.

Trade.—The sea-borne trade of the district is centered at three ports, of which the exports and imports during the ten years ending 1921-22 were :—

Year.	Bulsar.		Surat.		Daman Frontier.	
	Import.	Export.	Import.	Export.	Import.	Export.
	Rs.	Rs.	Rs.	Rs.	Rs.	Rs.
1911-12	8,57,129	13,21,631	18,60,827	11,64,634	961	33,506
1912-13	8,50,220	14,63,582	19,33,976	6,23,859	1,690	43,427
1913-14	8,95,856	16,23,853	18,25,969	10,78,082	40,791	37,723
1914-15	7,08,234	14,65,885	14,20,634	9,46,107	46,093	29,077
1915-16	3,81,425	7,82,023	12,66,439	6,94,390	60,618	40,481
1916-17	3,87,585	11,32,084	14,48,453	8,43,747	64,717	38,942
1917-18	5,42,766	13,10,675	9,21,052	5,40,396	53,574	25,442
1918-19	9,61,953	13,21,355	10,10,422	10,97,612	70,576	20,487
1919-20	10,00,599	17,36,769	12,49,235	6,60,392	88,746	18,162
1920-21	7,37,497	18,62,738	13,29,632	6,56,441	1,20,032	34,016
1921-22	8,57,792	17,98,560	19,72,135	8,07,967	1,12,813	88,954

Salt.—Salt is manufactured in the district at Dharasnia and Chharwada Salt-works. Details of the quantity produced and sold during the eleven years ending 1921-22 are :—

Year.	Produce. B. Maunds.	Sales. B. Maunds.	Remarks.
1911-12	432,622	395,327	
1912-13	415,290	348,574	
1913-14	336,119	377,001	
1914-15	392,357	372,014	
1915-16	325,364	321,483	
1916-17	297,926	385,696	
1917-18	260,573	304,059	
1918-19	562,805* 5,068†	248,528	*Inclusive of the produce of the Chhar- wada Agar.
1919-20	381,605 } 17,747†	308,186	
1920-21	438,614* 10,878†	336,656	†Gain on clear- ance of heaps.
1921-22	497,657* 19,567†	381,635	

Factories.—There are four cotton mills at Surat, containing (1922-23) 47,464 spindles and 1,352 looms. The paid-up capital of the four mills is Rs. 82,25,900.

TABLE I—AREA AND POPULATION.

Taluka, Mahal or State.	Area in square miles.	Number of		Population in 1921.		
		Towns.	Villages.	Total.	Males.	Females.
Bardoli ..	147	1	83	61,292	30,577	30,715
Do. Valod Petha ..	75	40	26,617	13,403	13,214
Balsar ..	209	1	95	96,074	48,175	47,899
Chikhli ..	167	63	63,821	31,355	32,466
Chorasi ..	114	2	74	175,114	90,740	84,374
Jalsapur ..	184	...	91	79,410	37,262	42,128
Mandvi ..	280	135	51,360	26,009	25,351
Olpad ..	312	116	54,440	27,060	27,380
Pardi ..	163	1	80	66,223	32,786	33,437
Total ..	1,651	5	777	674,351	337,287	336,964

Taluka, Mahal or State.	Population in 1921— contd.		Number of occupied houses.	Number of persons per square mile.	Population in 1911.		
	Urban.	Rural.			Total.	Males.	Females.
Bardoli ..	6,000	55,292	12,514	417	59,079	29,995	29,084
Do. Valod Petha	26,617	4,964	355	27,270	13,792	13,478
Balsar ..	19,822	76,252	21,648	460	96,404	44,075	45,329
Chikhli	63,821	13,558	382	62,774	31,153	31,621
Chorasi ..	127,981	47,133	39,758	1,536	170,191	87,639	82,552
Jalsapur	79,410	16,982	432	73,252	35,754	39,498
Mandvi	51,360	10,310	83	53,027	26,842	26,185
Olpad	54,440	12,298	174	53,506	26,522	26,984
Pardi ..	5,174	61,049	13,716	406	63,606	31,134	32,470
Total ..	158,977	515,374	147,678	408	654,109	326,908	327,201

BOMBAY GAZETTEER
TABLE II—RAINFALL.
Part A—By Months.

Month.	Rainfall.*					
	Normal Mean.	1912.	1913.	1914.	1915.	1916.
	In. cts.	In. cts.	In. cts.	In. cts.	In. cts.	In. cts.
January	0 07
February	0 07	0 04
March	0 02	0 09
April	0 04	0 04
May	0 09	0 01	0 91
June	8 47	7 04	20 14	22 45	10 09	5 97
July	17 01	36 81	8 06	16 43	6 70	15 21
August	7 03	6 30	5 44	3 30	2 92	17 79
September	5 34	2 55	3 82	15 47	3 55	13 28
October	1 40	1 20	0 18	4 18	4 12
November	0 22	3 59	0 70
December	0 05
Total	39 81	57 49	37 65	58 39	27 57	57 28

Month.	Rainfall*—contd.					
	1917.	1918.	1919.	1920.	1921.	1922.
	In. cts.	In. cts.	In. cts.	In. cts.	In. cts.	In. cts.
January	0 01	3 61	0 07
February	0 28
March
April	0 03
May	5 04	0 91	0 95
June	11 31	1 13	3 49	9 59	1 09	4 05
July	12 80	10 86	18 51	11 36	32 88	14 31
August	8 79	2 82	11 14	4 79	9 57	2 77
September	5 64	0 59	4 51	1 40	10 02	9 23
October	15 96	2 49	0 14
November	0 17	0 13
December
Total	59 54	16 31	40 35	31 08	53 58	40 63

* At the District Headquarters in Part A and Taluka Headquarters in Part B.

TABLE II—RAINFALL—*contd.**Part B—By Talukas.*

Town.	Rainfall.*					
	Normal Mean	1912.	1913.	1914.	1915.	1916.
	In. cts.	In. cts.	In. cts.	In. cts.	In. cts.	In. cts.
Bardoli ..	52 50	69 68	54 49	67 02	30 92	58 38
Do. Valod Petha	53 68	80 33	51 54	69 96	41 41	42 64
Bulsar ..	66 84	84 09	88 00	77 78	43 89	87 51
Chikhli ..	65 05	84 55	67 12	79 29	46 58	63 01
Chorasi ..	39 81	57 49	37 65	58 39	27 57	57 28
Jalalpor ..	46 56	73 01	56 33	69 96	34 73	65 35
Mandvi ..	52 24	52 90	57 98	69 48	33 91	44 16
Olpad ..	34 87	50 81	37 12	50 35	19 19	49 35
Pardi ..	73 99	85 79	86 36	91 91	55 10	69 48

Town.	Rainfall*— <i>contd.</i>					
	1917.	1918.	1919.	1920.	1921.	1922.
	In. cts.	In. cts.	In. cts.	In. cts.	In. cts.	In. cts.
Bardoli ..	71 27	20 53	47 67	43 02	57 89	60 91
Do. Valod Petha	82 61	32 74	53 90	36 44	64 29	63 41
Bulsar ..	86 35	41 05	74 94	48 92	111 13	67 35
Chikhli ..	107 18	38 32	72 41	46 83	93 20	85 68
Chorasi ..	59 54	16 31	40 35	31 03	53 58	40 63
Jalalpor ..	70 89	13 84	43 59	34 22	66 31	55 71
Mandvi ..	76 18	21 04	64 32	49 83	62 99	61 42
Olpad ..	52 78	14 60	42 21	37 59	42 56	36 49
Pardi ..	104 09	62 26	89 43	49 34	100 47	69 89

* At the District Headquarters in Part A and Taluka Headquarters in Part B.

TABLE III—TEMPERATURE.

Year.	January.		May.	
	Maximum.	Minimum.	Maximum.	Minimum.
1912	90·7	60·1	97·5	80·0
1913	87·4	56·6	95·9	79·7
1914	90·7	59·6	80·2
1915	84·9	58·5	95·5	80·7
1916	88·6	59·1	98·7	78·9
1917	93·6	52·4	102·8	68·6
1918	94·4	50·2	104·0	74·8
1919	91·8	52·0	103·2	74·8
1920	88·6	55·0	106·9	70·8
1921	94·9	52·8	110·1	76·2
1922	91·1	48·8	109·3	73·2

Year.	July.		November.	
	Maximum.	Minimum.	Maximum.	Minimum.
1912	86·2	76·6	90·3	64·6
1913	87·5	77·6	94·1	63·8
1914	85·9	77·7	92·4 ^(a)	68·5
1915	90·2	78·8	94·0	67·8
1916	89·3	78·1	89·5	66·1
1917	91·4	74·8	92·6	55·0
1918	92·2	73·2	99·8	60·0
1919	90·2	74·2	96·6	60·8
1920	92·2	75·4	97·9	60·0
1921	96·1	74·8	93·6	61·8
1922	90·1	73·2	96·6	55·2

(a) Mean of 26 days.

TABLE IV—POPULATION OF TOWNS.

Town.	Total						Males.		
	1872.	1881.	1891.	1901.	1911.	1921.	1872.	1881.	1891.
Bardoli ..	4,229	3,900	4,278	5,172	3,425	6,000	2,151	1,881	2,126
Bulsar ..	11,313	13,229	14,779	12,857	15,972	18,822	5,806	6,868	7,262
Pardi ..	4,699	5,084	4,686	5,483	4,040	5,174	2,466	2,782	2,270
Rander ..	10,280	9,416	10,926	10,478	10,889	10,547	4,702	4,260	4,914
Surat ..	107,855	109,844	109,229	119,306	114,868	117,434	55,279	56,392	56,074
Total ..	138,376	141,473	143,898	153,296	148,994	158,977	70,406	72,183	72,646

Town.	Males—contd.			Females.					
	1901.	1911.	1921.	1872.	1881.	1891.	1901.	1911.	1921.
Bardoli ..	2,659	1,793	3,050	2,078	2,019	2,152	2,513	1,632	2,950
Bulsar ..	6,555	8,483	10,783	5,505	6,361	7,517	6,302	7,489	9,039
Pardi ..	2,711	2,041	2,573	2,233	2,302	2,416	2,772	1,909	2,601
Rander ..	4,697	5,024	5,069	5,578	5,156	6,012	5,781	5,665	5,478
Surat ..	61,653	59,634	61,711	52,576	53,452	53,155	57,653	55,234	55,723
Total ..	78,275	76,975	83,186	67,970	69,290	71,252	75,021	72,019	75,791

TABLE V.—RELIGION AND EDUCATION (CENSUS 1921).

Taluka and Mahal.	Religion.						Education.	
	Hindu.	Musalman.	Jain.	Zoroastrian.	Animistic.	Christian.	Number of persons	
							Able to read and write.	Able to read and write English.
Bardoli ..	57,700	2,236	958	318	2	73	9,501	289
Do. Valod Petha ..	25,141	790	568	67	32	10	2,734	73
Bulsar ..	88,971	4,064	446	1,512	157	892	12,554	1,468
Chikhli ..	57,012	6,003	497	253	12	20	6,570	221
Chorasi ..	131,541	31,883	4,688	5,984	291	655	49,031	7,256
Jalalpur ..	73,526	3,806	1,144	170	9	49	13,380	732
Mandvi ..	13,167	3,168	659	430	33,871	65	3,708	134
Olpad ..	49,753	2,753	523	875	506	27	9,776	239
Pardi ..	62,389	1,547	761	1,442	17	67	7,311	323
Surat District Total ..	559,200	56,250	10,244	11,051	34,897	1,858	114,545	10,735

Note.—Surat city is not included in this form.

TABLE VI—CASTE, TRIBE OR RACE.

Caste, Tribe or Race numbering more than 10,000.	Name of Taluka.				
	Bardoli.	Valod Petha	Bulsar.	Chikhli.	Chorasli.
<i>Hindu.</i>					
Brahmin Total	3,062	644	6,120	2,986	11,175
Brahmin Anawala	1,357	189	4,904	2,199	3,669
Chodhra	7,934	7,946	8	6	695
Dhodia	342	674	18,338	19,625	2,315
Dhubia	18,771	4,699	9,264	9,370	13,757
Kanbi Total	10,828	1,325	2,135	1,542	11,467
Koli	2,349	717	20,059	7,741	12,241
Kumbhar	1,776	317	2,007	1,592	2,962
Mahar	2,107	247	3,758	2,446	8,746
Naikada	1,060	568	6,569	4,446	910
Teli	516	22	473	400	9,925
<i>Jain.</i>					
Vani Total	949	535	446	495	4,509
<i>Musliman.</i>					
Bohra Total	781	93	66	3,704	9,472
Sheikh	729	304	1,759	289	13,401
Zoroastrian	818	67	1,512	253	5,994

	Name of Taluka—contd.				District Total.
	Jalalpur.	Mandvi.	Olpad.	Pardi.	
<i>Hindu.</i>					
Brahmin Total	6,550	834	3,030	5,108	39,209
Brahmin Anawala	5,724	44	1,724	4,086	23,895
Chodhra	55	23,444	223	12	40,323
Dhodia	1,658	39	109	21,261	64,361
Dubia	13,675	3,744	8,636	7,823	89,739
Kanbi Total	3,777	241	4,845	410	36,070
Koli	26,941	2,716	16,824	6,756	90,344
Kumbhar	1,278	290	1,180	628	12,020
Mahar	4,205	695	3,643	2,852	28,699
Naikada	3,938	41	38	6,587	24,157
Teli	802	323	442	180	13,083
<i>Jain.</i>					
Vani Total	1,140	650	523	761	10,009
<i>Musliman.</i>					
Bohra Total	751	1,141	769	116	16,293
Sheikh	429	252	433	487	18,083
Zoroastrian	170	430	875	1,442	11,051

TABLE VII.—DISTRIBUTION OF LAND CROPS.

Particulars.	1880-81.	1890-91.	1900-01.	1910-11.	1921-22.
	Acres.	Acres.	Acres.	Acres.	Acres.
Total area for which statistics are available	725,020	1,031,904	1,036,386	1,033,169	1,033,014
Not available for cultivation	37,582	226,045	235,953	235,067	218,058
A. Forest Lands	37,582	44,555	48,164	45,534	44,984
B. Other	Not available.	181,490	187,789	189,533	173,074
Available for cultivation	687,438	805,859	800,433	798,102	814,956
A. Unoccupied	33,017	66,833	46,206	30,291	63,680
B. Occupied	649,421	739,026	754,227	767,811	751,276
(1) Current fallows	218,516	251,145	307,267	292,512	26,083
(2) Net area cropped during the year	435,905	487,881	446,960	475,299	725,193
A. Irrigated--					
By canals			90		
By wells and tanks		10,711	8,498	10,642	7,899
By other sources			164	141	55
B. Unirrigated		477,170	438,208	464,516	717,239
<i>Crops.</i>					
Cereals	272,231	290,002	294,126	248,187	243,901
Jowari	85,527	99,463	136,855	88,319	107,563
Bajri	6,329	7,836	10,212	6,521	6,753
Paddy	93,952	103,690	79,520	99,905	98,524
Wheat	27,237	31,395	17,638	22,534	17,824
Kodra or Harik	46,076	33,030	22,602	19,479	2,198
Naehni, Nagli or Ragli	12,275	12,879	15,117	10,776	11,529
Other cereals	1,886	1,709	2,182	593	..
Pulses	89,322	88,952	55,935	81,360	50,270
Tur	23,519	23,957	20,852	17,079	..
Gram	1,564	2,447	997	1,615	2,093
Other pulses	69,239	62,548	34,146	62,675	43,177
Tobacco	419	874	798	626	675
Sugarcane	5,144	5,047	3,623	2,734	2,852
Oil-seeds (not forest)	45,136	47,128	25,138	24,257	11,623
Sesamum (Til)	1,372	2,812	7,542	3,112	1,874
Linseed	38
Other oil-seeds	43,764	44,316	17,558	21,145	9,749
Fibres	72,155	110,524	77,490	168,000	122,517
Cotton	69,038	107,365	79,197	164,442	119,853
Other fibres	3,066	3,159	1,293	3,558	2,664
Orchard and Garden produce	1,934	2,861	3,826	3,415	39,291
Condiments and Spices	961	1,614	1,611	1,801	1,414
Dyes (not forest)	281	53
Starches
Drugs and Narcotics other than tobacco	10	1	..	2
Miscellaneous	104	96	182	..
Total crop	488,033	547,169	462,629	530,572	771,998
Less area twice cropped	52,728	59,288	15,669	55,273	46,305
Actual area cropped	435,905	487,881	446,960	475,299	725,193
Deducting grass area	427,690

Note.—The area of grass which is now being separately classified as crop is 297,503 acres.

TABLE VIII—DOMESTIC ANIMALS AND AGRICULTURAL STOCK.

Cattle and other quadrupeds.	1880-81.	1890-91.	1900-01.
	Number.	Number.	Number.
Cattle—			
Plough cattle	151,716	103,918	90,777
Bulls for breeding purposes		492	463
Oxen and he-bulls for other purposes		9,269	7,311
Milch cattle		109,521	94,500
Young stock	161,186	111,547	92,334
Total, cattle	312,902	334,747	285,885
Others—			
Horses or Ponies	1,063	1,492	1,730
Sheep	72,732	67,348	29,671
Goats		28,533	62,239
Camels
Mules
Donkeys	153	227
Total	73,948	97,373	93,868
Ploughs	52,100	48,466	44,127
Carts	34,470	37,630	37,257

Cattle and other quadrupeds.	1905-06.	1909-10	1914-15.	1919-20.
	Number.	Number.	Number.	Number.
Cattle—				
Plough cattle	94,071	96,542	115,695	110,428
Bulls for breeding purposes	675	506		
Oxen and he-bulls for other purposes	7,032	6,673	6,949	7,548
Milch cattle	107,168	102,756		
Young stock	116,437	113,505	121,549	113,823
			137,009	127,730
Total, cattle	325,383	319,982	381,202	359,529
Others—				
Horses or Ponies	2,115	2,412	2,514	2,751
Sheep	24,076	19,863	20,462	17,372
Goats	87,095	81,053	81,529	72,918
Camels	2	1
Mules
Donkeys	290	399	586	364
Total	113,576	103,729	105,094	93,406
Ploughs	46,596	46,350	52,413	49,722
Carts	37,639	38,782	44,950	53,879

TABLE IX—SOURCES OF WATER SUPPLY DURING 1921-22.

Taluka	Number of wells for		Number of tanks for		Other sources for	
	Irrigation.	Other purposes.	Irrigation.	Other purposes.	Irrigation.	Other purposes.
Olpad ..	207	1,610	397	290	2	104
Chorasi	1,082	1,273	22	68	4	39
Bardoli ..	800	2,046	52	36	7	72
Jalalpore ..	1,201	1,646	239	72	1	40
Chikhli ..	1,213	885	128	15	71	78
Bulsar ..	1,707	1,510	154	123	49	21
Pardi ..	1,098	727	70	34	5	119
Mandvi ..	78	898	51	4	3
Total ..	7,386	10,593	1,082	689	143	475

TABLE X--IRRIGATION WORKS.

There are no irrigation works in the district.

TABLE XI—TAGAVI ADVANCES, COLLECTIONS AND OUTSTANDING BALANCES UNDER THE LAND IMPROVEMENT LOANS ACT, 1853, AND THE AGRICULTURISTS' LOANS ACT, 1884.

Year.	Advances.	Collections.	Outstanding balances.
	Rs.	Rs.	Rs.
1911-12	34,751	32,768	1,04,462
1912-13	16,601	44,544	74,954
1913-14	10,784	25,785	59,953
1914-15	15,755	21,263	54,445
1915-16	6,500	13,679	47,266
1916-17	425	16,329	31,362
1917-18	745	12,008	20,099
1918-19	1,06,051	7,143	1,19,007
1919-20	6,776	57,332	68,451
1920-21	15,295	47,479	36,267
1921-22	1,580	15,485	22,362

TABLE XII—PRICES IN SEERS (80 TOLAS) PER RUPEE AND MONTHLY WAGES (AT DISTRICT HEAD QUARTERS).

Year.*	Prices.					
	Wheat.	Rice.		Bajri.	Jowari.	Salt.
	S. Ch.	S. Ch. 1st sort.	S. Ch. 2nd sort.	S. Ch.	S. Ch.	S. Ch.
1912	8 13	5 9	8 5	9 11	10 3	26 13
1913	9 11	6 0	8 5	10 10	11 2	27 12
1914	7 14	5 5	7 6	8 13	9 15	26 13
1915	7 6	5 5	7 14	10 10	10 10	25 14
1916	7 3	5 3	7 10	9 4	11 9	23 2
1917	8 5	4 10	6 15	11 2	10 10	23 2
1918	5 9	3 11	6 8	6 8	5 9	14 13
1919	4 10	3 4	4 3	4 3	4 3	10 3
1920	5 1	3 4	4 10	6 15	7 14	14 13
1921	4 14	3 11	5 12	5 9	6 5	13 8
1922	4 10	3 15	6 8	5 5	7 3	13 8

Year.*	Wages (per day).				
	Mason.	Carpenter.	Blacksmith.	Able bodied Agricultural labour.	Sycc or horse- keeper.
	Rs. as.	Rs. as.	Rs. as.	Rs. as.	Rs. as.
1912
1913
1914	0-14 to 1-0	{ 1-4 }	1-8 to 2-0	0-6 to 0-10	{ 8-0 to 10-0 per month.
1915
1916
1917
1918	1-2 to 1-4	{ 1-8 }	2-0	0-8 to 0-12	{ 12-0 to 15-0 per month.
1919
1920
1921	1-8 to 1-10	1-12 to 2-0	2-8 to 3-0	0-10 to 0-14	{ 16-0 to 20-0 per month.
1922

* Prices during the last fortnight of March.

TABLE XIII—FAMINES.

There was no famine in the District from 1912 to 1922.

TABLE XIV—FOREST STATISTICS.

Particulars.	1890-91.	1900-01.	1910-11:	1921-22.	
				District proper.	
				Bulsar and Mandvl.	Dangs.
				Sq. M. Acres.	Sq. M. Acres.
1. Area—					
Reserved	68	70	724	80 591	352 271
Protected	325 13
Total ..	68	70	724	80 591	677 284
	Rs.	Rs.	Rs.	Rs.	Rs.
2. Chief Products—					
(1) Timber	92,735	37,600	91,745	66,445	2,31,761
(2) Bamboos	10,953	2,557	10,593	1,982	18,923
(3) Minor produce ..	2,645	2,173	4,773	1,221	9,065
3. Receipts	1,11,420	43,280	1,08,663	71,090	2,63,671
4. Expenditure	68,323	69,832	1,10,867	23,615	3,66,355
	Acres.	Acres.	Acres.	Acres.	Acres.
5. Area of plantations —					
Regular	1,315	1,422
Cultural	1,006

TABLE XV—ORIGINAL AND REVISED

Taluka.	Date.	Area surveyed, i. e., total culturable area including alienated area.	Dry-crop.		
			Minimum.	Maximum.	Average Asses- ment.
			Rs. a.	Rs. a.	Rs. a. p.
	Acres.	Acres.			
Chorasi ..	{ 1865-66 and 1869-70 }	41,815	6 0	7 0	5 10 3
Bardoli ..	1865-66 ..	126,089	2 4	6 0	2 13 7
Chikhli ..	1866-67 ..	98,544	1 8	3 12	1 10 6
Jalalpore ..	1868-69 ..	68,090	4 8	6 4	3 9 0
Bulsar ..	1869-70 ..	101,977	1 8	5 0	1 1 9
Pardi ..	1869-70 ..	90,146	1 0	2 0	0 13 10
Olpad ..	1869-70 ..	13,156	4 8	7 0	4 9 9
Mandvi ..	{ 1871-72 and 1882-85 }	110,870	1 4	3 8	1 8 9
Total ..	{ 1865-72 and 1882-85 }	763,966	1 0	7 0	2 11 7

Note.—The maximum is the highest and the minimum the lowest rate sanctioned for a taluka.

D.=Dhekudayat.

S.=Soil.

SURVEY SETTLEMENT.

Rates.						Total Assessment on Government occupied land.
Garden land.			Rice land.			
Minimum.	Maximum.	Average Assessment.	Minimum.	Maximum.	Average Assessment.	
Rs. a.	Rs. a.	Rs. a. p.	Rs. a.	Rs. a.	Rs. a. p.	Rs.
B. 10 0	12 0	12 14 5	{ S. 6 0 W. 5 0	{ 7 0 6 0	{ 9 13 0	1,73,479
B. 7 0	12 8	10 1 8	{ S. 2 4 W. 5 0	{ 6 0 10 0	{ 8 7 5	4,28,797
{ D. 1 8 B. 8 4	{ 3 12 11 8	{ 8 7 9	{ S. 2 4 W. 6 0	{ 5 0 8 0	{ 7 6 4	2,17,662
{ D. 4 0 B. 9 8	{ 6 0 15 0	{ 10 14 0	{ S. 4 8 W. 8 0	{ 6 4 11 8	{ 12 0 7	3,17,007
{ B. 9 0 D. 4 8	{ 16 0 7 8	{ 9 5 6	{ S. 1 8 W. 7 0	{ 5 0 12 0	{ 7 11 3	2,48,925
{ D. 4 0 B. 10 8	{ 6 0 15 0	{ 4 11 4	{ S. 2 0 W. 6 0	{ 3 0 10 0	{ 5 13 6	1,24,982
B. 11 0	12 0	4 10 9	{ S. 4 8 W. 4 0	{ 7 0 6 0	{ 8 14 0	5,18,827
B. 7 8	7 8	4 4 7	{ S. 1 4 W. 1 0	{ 3 8 3 8	{ 3 7 1	1,43,130
{ B. 7 0 D. 1 8	{ B. 16 0 D. 7 8	{ 8 2 9	{ S. 1 4 W. 1 0	{ 7 0 12 0	{ 7 15 2	21,67,609

while the average is the actual average according to the anna valuations per field.

W. = Water.

* Bhatia.

B. = Bhatia.

TABLE XV—ORIGINAL AND REVISED

Taluka.	Date.	Area surveyed, i.e., total culturable area including alienated area.	REVISED		
			Dry crop.		
			Minimum.	Maximum.	Average Assessment.
		Acres.	Rs. a.	Rs. a.	Rs. a. p.
Chorasi	{ 1897-98 and 1900-01 .. . }	41,181	6 0	7 8	6 6 2
Bardoli	1897-98 .. .	125,925	3 0	6 0	3 6 0
Chikhli	1899-00 .. .	94,055	1 8	3 8	1 10 9
Jalalpore	1902-03 .. .	67,949	4 0	6 0	3 10 3
Bulsar	1902-03 .. .	112,545	1 8	5 4	1 4 4
Pardi	1904-05 .. .	91,566	1 0	2 0	0 11 5
Olpad	1900-01 .. .	130,696	4 8	7 0	4 13 0
Mandvi	1904-05 .. .	133,719	1 4	3 8	1 9 1
Total	1897-1905 .. .	797,636	1 0	7 8	2 11 6

Note.—The maximum is the highest and the minimum the lowest rate sanctioned for a taluka.
D.—Dhekudayat.
S.—Soil.

SURVEY SETTLEMENT—*contd.*

Rates.						Total Assessment on Government occupied land.	Date on which reassessment expires.
Garden land.			Rice land.				
Minimum.	Maximum.	Average Assessment.	Minimum.	Maximum.	Average Assessment.		
Rs. a.	Rs. a.	Rs. a. p.	Rs. a.	Rs. a.	Rs. a. p.	Rs.	
B. 10 0	12 0	12 7 11	{ S. 6 0 W. 5 0	7 8 6 0	} 10 8 6	1,92,751	1926-30
B. 7 0	11 0	11 3 0	{ S. 3 0 W. 4 8	6 0 6 0	} 8 7 2	4,67,989	1926-27
{ D. 6 0 B. 7 0	9 0 11 0	{ D. 9 8 10 3 13 10 B. 14 15 8	{ S. 4 8 W. 4 8	6 0 6 0	} 8 4 2	2,26,831	1928-29
B. 8 0	12 0	10 7 6	{ S. 5 8 W. 5 8	7 8 7 8	} 11 6 3	3,14,204	1931-32
B. 8 0	10 0	{ B. 10 8 1 10 15 7 D. 3 9 7	{ S. 3 4 W. 3 4	7 4 7 4	} 8 10 2	2,57,012	1931-32
....	..	{ D. 3 2 8 2 2 5 B. 5 14 9	{ S. 2 8 W. 2 8	5 8 5 8	} 5 15 8	1,34,000	1933-34
B. 11 0	12 0	4 1 9	{ S. 4 8 W. 4 0	7 0 6 0	} 9 2 0	5,04,833	1929-30
B. 5 0	5 0	4 3 1	{ S. 1 4 W. 1 4	3 8 3 8	} 4 0 8	1,58,008	1933-34
{ B. 5 0 D. 6 0	12 0 9 0	8 11 0	{ S. 1 4 W. 1 4	7 8 7 8	} 8 1 0	22,55,628	{ 1926-27 to 1933-34

while the average is the actual average according to the annual valuations per field.

W. = Water.

* Bhatha.

B. = Bhatha.

TABLE XVI—CRIMINAL JUSTICE.

Offence.	Persons convicted or bound over in				
	1912.	1913.	1914.	1915.	1916.
1 Offences against public tranquility ..	4	6	58	33	100
2 Murder ..	9	2	17	9	12
3 Culpable homicide ..	2	3	2	1	7
4 Rape	3	2
5 Hurt, criminal force and assault including grievous hurt ..	66	110	84	143	105
6 Dacoity and robbery ..	25	3	7
7 Theft including cattle theft ..	182	147	163	151	181
8 Other offences against L. P. C. ..	103	72	115	155	123
9 Bad livelihood ..	11	5	5	4	2
10 Police ..	516	141	335	197	269
11 Salt law ..	13	2	3	1	1
12 Excise ..	144	162	127	130	127
13 Forest	1	2	2	1
14 Stamps	1
15 Municipal ..	368	1,071	818	1,716	1,482
16 Other offences ..	452	297	537	442	545
Grand total ..	1,895	2,062	2,266	2,987	2,965

Offence.	Persons convicted or bound over in					
	1917.	1918.	1919.	1920.	1921.	1922.
1 Offences against public tranquility ..	102	79	58	43	7	3
2 Murder ..	10	11	12	8	6	5
3 Culpable homicide ..	5	2	..	5	2	3
4 Rape	1	4	..	3	2
5 Hurt, criminal force and assault including grievous hurt ..	116	140	107	91	91	80
6 Dacoity and robbery ..	2	27	28	3	7	2
7 Theft including cattle theft ..	220	146	223	191	86	163
8 Other offences against L. P. C. ..	109	110	125	128	67	120
9 Bad Livelihood ..	3	7	11	3	6	16
10 Police ..	276	317	315	92	60	209
11 Salt law ..	1	8	5	2	..	2
12 Excise ..	94	109	127	136	180	286
13 Forest	1
14 Stamps
15 Municipal ..	3,079	3,481	1,722	502	683	1,102
16 Other offences ..	907	736	875	641	864	850
Grand total ..	4,924	5,169	3,612	1,849	2,071	2,863

TABLE XVII--WORK OF THE CRIMINAL COURTS.

Class of Courts.	Number of persons under trial.										
	1912.	1913.	1914.	1915.	1916.	1917.	1918.	1919.	1920.	1921.	1922.
<i>Original.</i>											
Subordinate Magistrates ..				Information not available				6,090	4,565	4,997	5,488
District Magistrate ..				Do.				..	9	2	..
Court of Sessions ..	73	15	41	37	43	21	60	54	35	50	23
Total ..	73	15	41	37	43	21	60	6,144	4,609	5,049	5,511
<i>Appellate.</i>											
Number of appellants to District Magistrate ..				Information not available				59	39	44	33
Number of appellants to District Court ..	40	56	38	39	57	45	33	72	49	45	61
Total ..	40	56	38	39	57	45	33	131	88	89	94
<i>Revisional.</i>											
Number of applicants for revision by D. M.				Information not available				18	18	27	26
Number of applicants for revision by sessions Court.	14	9	14	32	7	23	16	19	17	29	23
Total ..	14	9	14	32	7	23	16	37	35	66	49
Grand total ..	127	80	93	108	107	89	109	6,312	4,732	5,194	5,654

TABLE XVIII—CIVIL JUSTICE.

Year.	Original.					
	Number of suits brought in					
	Subordinate Judges' Courts.			District Judge's Court.		
	For money or moveable property.	Title or other suits.	Total.	For money or moveable property.	Title or other suits.	Total.
1912	1,362	623	1,985	133	133
1913	1,796	643	2,439	1	83	84
1914	2,115	649	2,764	2	85	87
1915	2,065	669	2,734	80	80
1916	2,031	726	2,857	2	100	102
1917	1,987	643	2,630	91	91
1918	1,878	543	2,421	93	93
1919	2,261	548	2,809	94	94
1920	4,081	548	4,629	73	73
1921	4,503	594	5,097	93	94	187
1922	4,208	652	4,860	45	71	116

Year.	Appeal.			
	Value of suits brought in		Total Number of Appeals.	
	Subordinate Judges' Courts.	District Judges' Court.	From decrees.	Miscellaneous
	Rs.	Rs.		
1912	7,87,342	2,00,650	115	8
1913	8,70,027	2,922	134	35
1914	9,96,063	9,685	103	15
1915	7,21,442	1,275	100	12
1916	9,13,712	16,117	130	18
1917	4,34,123	9,507	178	18
1918	11,37,172	3,461	115	19
1919	13,99,007	58,105	118	34
1920	15,98,650	350	178	41
1921	20,11,774	8,278	158	15
1922	20,17,636	1,12,216	118	30

TABLE XIX—REGISTRATION.

Year.	Registration offices.	Affecting immoveable property.		
		Documents registered.	Value of Property transferred.	Ordinary fees.
		Number.	Rs.	Rs.
1912	9	8,561	51,56,415	24,078
1913	9	8,630	54,47,203	25,605
1914	9	8,641	64,52,275	26,672
1915	9	8,197	72,83,192	26,502
1916	9	8,378	62,09,614	26,517
1917	9	8,356	62,30,898	27,287
1918	9	8,559	68,57,478	29,609
1919	9	10,504	91,76,490	38,752
1920	9	9,314	97,67,278	38,041
1921	9	9,261	90,03,271	37,475
1922	9	8,744	1,03,91,775	41,037

Year.	Affecting moveable property.		Total receipts.	
	Documents registered.	Ordinary fees.	Ordinary fees.	Extraordinary fees and fines.
	Number.	Rs.	Rs.	Rs.
1912	85	473	24,967	3,291
1913	91	504	26,463	3,179
1914	87	366	27,477	3,311
1915	87	474	27,292	2,980
1916	83	502	27,372	3,057
1917	66	480	26,191	3,199
1918	102	527	30,632	3,608
1919	86	1,531	40,733	4,072
1920	124	775	39,175	3,993
1921	112	601	38,476	3,642
1922	152	769	42,307	3,784

TABLE XX—DISTRIBUTION OF POLICE, 1921-22.

Taluka, etc.	Inspec- tors.	Sub- Inspec- tors.	Head- Con- stables.	Constables.	Total.	Extra Guard.		Remarks.
						Off- cers.	Men.	
Surat City Division A	..	1	15	99	115	N.B. — The Police Stations at Rander, Tadkeshwar and Valod have been abolished.
Surat City Division B.	..	1	16	94	111	
Local Intelligence Branch	..	1	5	6	12	
Chorasi	..	1	14	25	40	
Olpad	1	15	22	38	
Mandvi	..	1	15	27	43	
Bardoli	..	1	18	34	53	
Jalalpore	..	1	14	20	35	
Chikhli	..	1	12	18	31	
Bulsar	..	1	18	36	55	
Pardi	..	1	17	29	47	
Head Quarters Reserve.	..	2	..	103	105	
District Head Quarters as Escorts, Guards, etc.	3	3	22	97	125	..	8	
Total ..	3	16	181	..	810	..	8	

Summary for the District.

1. At 3 Police Stations which are not Head Quarters.	..	3	36	100	238	N.B.— There were no Mounted Police in the District.
2. At 28 Outposts and Road Patrols.	51	50	101	
3. At District Head Quarters ..	3	3	22	97	125	..	8	
4. At 8 Police Stations which are Taluka Head Quarters	8	72	161	241	
5. Reserve	2	..	103	105	
6. Total in the District—Armed	39	186	810	
Unarmed ..	3	16	42	424				
Mounted	
Sanctioned strength.	3	16	181	610	810	..	8	

TABLE XXI—JAILS.

Serial No.	Name of class of Jail.	Accommodation for			Daily average number of prisoners in Jail			
		Males.	Females.	Total.	1912.	1913.	1914.	1915.
1	Third Class subsidiary Jail at Surat ..	78	12	90	·40	·39	19+1=20	15+1=16
2	Third Class subsidiary Jail at Valod ..	3	3	6	·0054	·5	·0027	·016
3	Third Class subsidiary Jail at Mandvi ..	5	2	7	·8	1	1	1
4	Third Class subsidiary Jail at Jalalpor ..	10	12	22	·01	·7	·5	·02
5	Third Class subsidiary Jail at Chikhli ..	8	8	16	1·0	·5	·6	·5
6	Third Class subsidiary Jail at Pardi ..	5	1	6	1·1	·7	·4	·8
7	Third Class subsidiary Jail at Olpad ..	3	3	6	1	1	1	1
8	Third Class subsidiary Jail at Bardoli ..	13	6	19	·7	·4	1·1	1·7
9	Third Class subsidiary Jail at Bulsar ..	4	2	6	1	2	2	1

Serial No.	Name of class of Jail.	Daily average number of prisoners in Jail.						
		1916.	1917.	1918.	1919.	1920.	1921.	1922.
1	Third Class subsidiary Jail at Surat ..	21+1=22	19+1=20	19+2=21	26+1=27	26+2=28	15+1=16	15+2=17
2	Third Class subsidiary Jail at Valod ..	·06	·08	·06	·032	·035	·013	·002
3	Third Class subsidiary Jail at Mandvi ..	2	1	2	2	3	1	1
4	Third Class subsidiary Jail at Jalalpor ..	·04	·06	·01	·05	·04	·03	·07
5	Third Class subsidiary Jail at Chikhli ..	·53	·76	·46	·68	·16	·24	·21
6	Third Class subsidiary Jail at Pardi ..	·59	·46	1·87	1·37	1·98	·3	·86
7	Third Class subsidiary Jail at Olpad ..	1	·5	1·5	2	2	1	·5
8	Third Class subsidiary Jail at Bardoli ..	·66	1·65	·97	2·10	1·66	1·67	1·87
9	Third Class subsidiary Jail at Bulsar ..	1	2	1	1	2	3	3

TABLE XXII-A—REVENUE DETAILS, 1912 to 1922.

Head of revenue realised.	1911-12.	1912-13.	1913-14.	1914-15.	1915-16.
	Rs.	Rs.	Rs.	Rs.	Rs.
Land revenue ..	21,06,561	23,78,124	26,59,558	22,69,032	25,39,292
Stamps ..	55,314	56,288	58,776	53,045	58,531
Income-tax ..	15,082	13,818	14,390	16,034	20,147
Excise ..	17,58,418	17,11,931	18,32,578	18,56,319	17,87,104
Local Fund ..	1,84,573	1,78,441	1,92,339	1,81,414	1,50,875
Other Sources ..	10,184	12,531	22,170	13,838	12,058
Total ..	41,30,132	43,46,133	47,79,811	43,89,682	45,68,007

Head of revenue realised.*	1916-17.	1917-18.	1918-19.	1919-20.	1920-21.	1921-22.
	Rs.	Rs.	Rs.	Rs.	Rs.	Rs.
Land revenue ..	20,83,379	24,03,357	24,53,097	22,79,302	22,45,187	24,98,225
Stamps ..	61,600	2,09,238	2,56,850	3,13,613	3,14,552	3,60,183
Income-tax ..	22,258	1,98,992	2,84,519	1,97,366	3,66,362	4,31,804
Excise ..	19,58,692	22,56,486	25,64,610	28,16,449	30,08,173	24,97,349
Local Fund ..	1,63,816	1,83,841	1,87,350	1,78,347	1,75,506	1,82,496
Other Sources ..	18,420	33,246	32,869	34,847	36,219	38,777
Total ..	43,03,165	52,85,160	57,78,295	58,19,924	61,45,999	60,08,634

TABLE XXII-B—REVENUE DETAILS FOR TALUKAS FOR 1921-22.

Talukas.	Land revenue.	Stamps.	Income-tax.	Excise.
	Rs.	Rs.	Rs.	Rs.
Bardoli	3,89,021	6,885	10,233	1,63,422
Bulsar	2,89,786	58,389	31,636	6,29,866
Chikhli	2,22,355	4,321	4,200	1,46,290
Chorasi	2,60,698	12,600	5,94,358
Jalalpore	3,73,431	12,912	21,055	2,13,356
Mandvi	1,70,759	4,269	3,471	1,12,909
Olpad	5,05,303	15,408	2,478	63,585
Pardi	1,62,610	4,080	7,610	2,24,542
Valod Mahal	1,20,985	2,014	2,130	50,056
Surat City	3,277	2,51,905	3,36,191	2,98,963
Total	24,98,225	3,60,183	4,31,604	24,97,347

Talukas.	Local Fund.	Other Sources.	Total.
	Rs.	Rs.	Rs.
Bardoli	23,035	7,529	6,00,125
Bulsar	18,700	7,268	10,35,645
Chikhli	16,191	4,321	3,97,678
Chorasi	26,326	3,290	8,97,272
Jalalpore	28,723	2,164	6,51,641
Mandvi	13,779	4,845	3,10,032
Olpad	42,513	695	6,29,982
Pardi	11,648	7,517	4,18,007
Valod Mahal	1,148	1,76,393
Surat City	1,581	8,91,917
Total	1,82,496	38,777	60,08,632

TABLE XXIII—

Particulars.	1911-12.*	1912-13.*	1913-14.*	1914-15.*	1915-16*
	Rs.	Rs.	Rs.	Rs.	Rs.
1. Net Land revenue—					
(1) Arrears ..	75	1,70,815
(2) Current ..	24,05,223	24,40,906	24,38,491	24,28,386	26,03,220
(3) Total ..	24,05,298	26,11,721	24,38,491	24,28,386	26,03,220
2. Deductions—					
(1) Remissions ..	1,09,084	27,798	37,668	29,427	50,228
(2) Arrears irrecoverable or written off.	272	68	6	335
(3) Total ..	1,09,356	27,864	37,674	29,762	50,228
3. Net demand—					
(1) Arrears ..	75	1,70,747
(2) Current ..	22,95,867	24,13,110	24,00,817	23,98,624	25,52,992
(3) Total ..	22,95,942	25,83,857	24,00,817	23,98,624	25,52,992
4. Collection—					
(1) Arrears ..	75	1,70,747
(2) Current ..	21,25,052	24,13,110	24,00,817	23,98,624	25,41,150
(3) Total ..	21,25,127	25,83,857	24,00,817	23,98,624	24,41,150
5. Balance—					
(1) Arrear
(2) Current ..	1,70,815	11,842
(3) Total ..	1,70,815	11,842

*Pure land

†Consolidated land revenue (i. e.

LAND REVENUE.

1916-17.†	1917-18.†	1918-19.†	1919-20.†	1920-21.†	1921-22.†
Rs.	Rs.	Rs.	Rs.	Rs.	Rs.
11,842	1	3,82,944	66,801	63,582
26,00,877	26,41,342	27,09,387	26,25,935	27,03,156	26,46,112
26,12,719	26,41,342	27,09,388	30,08,879	27,69,957	27,09,694
29,226	28,949	1,62,798	31,842	89,154	32,496
....	245	137
29,226	28,949	1,62,798	31,842	89,399	32,633
11,842	1	3,82,944	66,556	59,759
25,71,651	26,12,393	25,46,589	25,94,093	26,14,002	26,17,302
25,83,493	26,12,393	25,46,590	29,77,097	26,80,558	26,77,061
11,842	1	3,16,161	14,334	53,313
25,71,651	26,12,392	21,63,645	25,94,075	26,02,642	26,17,268
25,83,493	26,12,392	21,63,646	29,10,236	26,16,976	26,70,581
....	52,222	6,446
....	1	3,82,944	66,801	11,360	34
....	1	3,82,944	66,801	63,582	6,460

revenue.
land revenue and local fund cess).

TABLE XXIV—

Excised article.	Receipts from	1911-12.	1912-13.	1913-14.	1914-15.	
		Rs.	Rs.	Rs.	Rs.	
Spirits manufactured in India paying duty at higher rates.	1. Duty and License fees.	
	A. Imported liquors ..	1. License fees ..	3,000	1	7,586	12
	B. Country spirit and fermented liquors.	1. Still head duty ..	10,57,243	10,56,939	11,69,064	11,50,379
		2. Distillery and license fees.	1,88,496	1,45,128	1,35,125	1,60,310
		3. Receipts in out-sill area.
		4. Tree Tax ..	3,72,604	3,61,648	3,71,392	3,69,227
		5. Toddy shop license fees.	1,06,403	1,14,355	1,14,220	1,45,631
		Total ..	17,24,746	16,78,070	17,89,801	18,25,547
	Opium and its preparation.	1. Duty
		2. License fee	4,000	Contribution	4,000	7,669
Contribution				534		
3. Gain on sale proceeds.		
	Total ..	4,000	4,534	7,669	7,326	
Drugs other than opium.	Duty (Fees on permits)	14,226	18,148	15,511	15,524	
	License fees	7,029	5,011	6,350	6,207	
		Total ..	21,255	23,159	21,861	21,731
	Miscellaneous	Abkari ..	5,415	6,166	5,658	1,701
Opium	
		Total ..	5,415	6,166	5,658	1,701
	Total Gross Revenue.	17,58,416	17,11,930	18,32,575	18,56,317	

*The excess amount in 1920-21 is due to the full vend time of auction in the case of shops in Municipal area and in 1921-22 only first instalment of vend-fee for the nine auctioned, was received, so the amount is less.

EXCISE.

1915-16.	1916-17.	1917-18.	1918-19.	1919-20.	1920-21.	1921-22.
Rs.	Rs.	Rs.	Rs.	Rs.	Rs.	Rs.
....
6,421	2,872	2,617	1	3,167	7,124	3,547
10,25,647	11,45,550	13,35,377	13,86,060	14,90,478	13,18,218	12,87,732
1,62,902	1,76,813	2,28,610	3,13,680	3,32,601	*6,08,266	*2,81,121
....
4,02,785	4,11,995	4,53,846	4,96,818	7,03,180	7,53,768	6,72,438
1,51,795	1,76,698	1,98,749	2,99,542	2,27,580	2,29,660	2,02,707
17,43,129	19,11,056	22,16,582	24,96,130	27,53,819	29,09,912	24,43,998
....
4,934	4,269	5,669	9,063	9,355	18,001	7,013
....
4,934	4,269	5,669	9,063	9,355	18,001	7,013
19,515	29,895	19,528	45,580	34,298	36,608	25,865
7,129	8,115	8,559	9,020	11,780	18,237	12,559
26,644	38,010	28,087	55,600	46,078	54,845	38,424
6,571	2,482	2,527	3,813	4,025	18,289	4,365
....
6,571	2,482	2,527	3,813	4,025	18,289	4,365
17,87,609	19,58,689	22,56,482	25,64,606	28,16,444	30,08,171	24,97,347

fee for 1921-22 paid in February 1921 at the first instalment for the rest of the District. months of 1922 for which the shops were

TABLE XXV—STAMPS.

Sale-proceeds.	1911-12.	1912-13.	1913-14.	1914-15.	1915-16.
1. Judicial labels
papers ..	Information not available.				
2. Non-Judicial
(1) Hundi
(2) Impressed Stamps
(3) Share
Total

Sale-proceeds.	1916-17.	1917-18.	1918-19.	1919-20.	1920-21.	1921-22.
	Rs.	Rs.	Rs.	Rs.	Rs.	Rs.
1. Judicial labels	58,325	57,780	59,518	66,387	71,276
papers	67,830	91,185	1,10,945	1,12,525	1,53,345
2. Non-Judicial
(1) Hundi	72	36	5	60	114
(2) Impressed Stamps	81,806	99,680	1,27,258	1,16,861	1,26,651
(3) Share	1,114	8,168	15,886	19,718	8,796
Total	2,09,237	2,56,849	3,13,612	3,14,551	3,60,182

TABLE XXVI-A—INCOME-TAX.

Year.	Part I—Salaries.		Part II—Companies.		Part III—Securities.	
	Assessee.	Net collections.	Assessee.	Net collections.	Assessee.	Net collections.
		Rs.		Rs.		Rs.
1911-12 ..	44	1,574	4	592	164	346
1912-13 ..	60	2,263	5	1,302	196	332
1913-14 ..	68	2,000	4	548	171	322
1914-15 ..	58	1,763	5	942	147	246
1915-16 ..	76	2,623	2	108	148	281
1916-17 ..	67	3,358	2	277	143	510
1917-18 ..	79	3,664	2	3,036	144*	497
1918-19*	326	82,508
Super Tax	2	1,724
1919-20	193	45,997
Super Tax	1	3,353
1920-21	2,310	5,257	365
Super Tax	2	8,518
1921-22	2,765	808	128	10,349
Super Tax
Excess Profit Duty	1	8,437

Year.	Part IV—Other Sources.		Assessee.	Total
	Assessee.	Net collections.		Net collections.
		Rs.		Rs.
1911-12 ..	1,400	82,310	1,612	84,822
1912-13 ..	1,655	88,400	1,916	92,297
1913-14 ..	1,826	91,489	2,069	94,359
1914-15 ..	1,795	96,401	2,005	99,352
1915-16 ..	1,860	1,05,133	2,086	1,08,145
1916-17 ..	1,917	1,42,247	2,129	1,46,392
1917-18 ..	2,045	1,74,789	2,270	1,81,986
1918-19*	2,111	2,02,649	2,437	2,85,157
Super Tax ..	4	36,204	6	37,928
1919-20 ..	836	1,41,076	1,029	1,87,078
Super Tax ..	1	8,262	2	11,615
1920-21	2,70,264	2,062	2,78,196
Super Tax ..	4	39,503	6	48,021
1921-22 ..	1,515	3,41,305	1644	3,54,627
Super Tax ..	5	30,514	5	30,514
Excess Profit Duty	1	8,437

* As the form from the year 1918-19 was changed, as much information as is available is inserted in the statement.

TABLE XXVI-B—INCOME-TAX : CLASSIFICATION OF INCOMES UNDER PART IV.

Year.	Income of Rs. 1,000-1,500.		Income of Rs. 1,500-2,000.		Income exceeding Rs. 2,000.		Total.	
	Asses- secs.	Net Collections.	Asses- secs.	Net Collections.	Asses- secs.	Net Collections.	Asses- secs.	Net Collections.
		Rs.		Rs.		Rs.		Rs.
1911-12	305	8,522	307	11,674	1,000	64,619	1,612	84,822
1912-13	83	20,112	306	11,647	1,522	60,538	1,916	92,297
1913-14	1,027	22,752	319	12,083	723	59,524	2,069	94,359
1914-15	929	21,069	338	12,797	738	65,486	2,005	99,352
1915-16	895	20,254	356	13,324	835	74,567	2,086	1,08,145
1916-17	892	20,158	346	12,966	891	1,13,268	2,129	1,46,392
1917-18	892	20,289	418	13,895	960	1,47,802	2,270	1,81,986
1918-19	915	21,660	404	14,335	1,118	2,49,162	2,437	2,85,157
1919-20	1,029	1,87,073	1,029	1,87,073
1920-21	2,062	2,78,196	2,062	2,78,196
1921-22	1,644	3,54,627	1,644	3,54,627

TABLE XXVII-A

TABLE XXVII-A—DISTRICT

Particulars.	1911-12	1912-13	1913-14	1914-15	1915-16
	Rs.	Rs.	Rs.	Rs.	Rs.
<i>I.—Receipts.</i>					
Land Revenue ..	10,232	9,939	11,012	9,717	11,205
Local Rates ..	1,84,575	1,78,441	1,92,339	1,81,414	1,50,875
Interest ..	2,873	3,209	3,337	3,373	3,375
Police ..	8,812	7,598	8,706	9,346	10,513
Education ..	1,13,903	1,30,091	1,53,479	1,76,428	1,68,948
Medical ..	3,089	3,104	12,461	5,526	6,796
Minor Departments ..	2,545	2,274	5,002	2,384	2,348
Miscellaneous ..	9,104	8,602	103	12	11
Civil Works ..	49,109	41,078	55,913	50,208	68,149
Total ..	3,81,042	3,85,236	4,42,352	4,38,408	4,21,220
<i>II.—Expenditure.</i>					
Refunds
Land Revenue
Law and Justices ..	114
General Administration ..	6,077	6,112	5,711	2,576	2,673
Education ..	1,73,992	1,86,169	2,03,109	2,13,912	2,20,938
Medical ..	18,524	16,926	23,847	22,984	22,500
Minor Departments ..	3,076	2,797	2,717	2,485	2,620
Superannuations ..	266	801	574	557	636
Stationery and Printing ..	1,052	1,163	593	951	837
Miscellaneous ..	1,922	1,742	1,014	2,024	2,041
Civil Works ..	1,93,398	1,78,455	1,96,872	1,91,714	2,08,913
Total ..	3,98,421	3,94,165	4,34,437	4,37,203	4,61,158

LOCAL BOARD.

1916-17	1917-18.	1918-19	1919-20	1920-21	1921-22
Rs.	Rs.	Rs.	Rs.	Rs.	Rs.
9,329	18,367	11,225	18,849	17,521	23,102
1,63,816	1,83,841	1,87,350	1,78,347	1,75,506	1,90,297
3,377	3,547	3,546	3,751	4,835	5,925
9,234	11,591	15,480	12,891	12,491	8,143
1,68,275	1,81,014	2,95,352	3,16,767	3,41,109	4,64,497
5,774	4,721	4,847	5,432	5,580	5,840
2,393	2,377	2,378	2,460	3,660	2,411
50	3,262	224	191	6	74
72,762	74,337	71,253	1,37,227	1,89,044	1,70,145
4,35,010	4,83,057	5,91,655	6,75,915	7,49,152	8,70,434
3,152	2,495	3,652	2,551	196	19,654
....	1,692	3,121	3,072	475
....
2,924	3,070	3,955	787	7,664	4,007
2,24,350	2,26,811	3,34,443	3,57,095	3,99,954	4,85,419
25,799	30,286	29,899	41,766	37,363	47,669
2,939	3,106	3,721	3,815	4,076	5,076
712	980	2,995	2,778	2,753	3,376
514	278	748	333	828	988
1,645	2,722	1,900	2,224	3,851	3,980
2,25,351	1,41,759	1,73,732	1,97,746	2,11,450	3,30,400
4,87,386	4,11,507	5,61,787	6,12,264	6,71,207	9,01,044

TABLE XXVII-B—RECEIPTS AND EXPENDITURE

		1911-12.	1912-13.	1913-14.	1914-15
		Rs.	Rs.	Rs.	Rs.
District Local Board, General.	Receipts ..	1,00,420	1,11,664	1,14,584	1,13,964
	Expenditure.	1,11,997	1,03,219	1,13,947	1,18,831
Do. Education ..	Receipts ..	1,75,737	1,94,925	2,19,493	2,36,891
	Expenditure.	1,79,706	1,93,242	2,20,522	2,21,653
Do. Medical ..	Receipts ..	8,548	7,526	21,536	12,942
	Expenditure.	20,802	7,259	12,235	12,887
Do. Veterinary ..	Receipts ..	6,763	3,338	11,357	5,258
	Expenditure.	4,776	3,439	5,555	11,599
Taluka Local Board, Olpad.	Receipts ..	17,013	8,614	10,544	9,247
	Expenditure.	12,015	17,155	9,896	10,343
Do. Chorasal ..	Receipts ..	19,124	15,697	16,200	14,484
	Expenditure.	14,520	21,065	16,534	16,341
Do. Bardoli ..	Receipts ..	13,777	12,280	12,673	12,300
	Expenditure.	16,744	13,472	12,364	10,783
Do. Jalalpor ..	Receipts ..	13,043	7,693	11,987	8,597
	Expenditure.	9,405	10,486	12,429	11,117
Do. Chikhli ..	Receipts ..	6,995	4,934	4,797	4,800
	Expenditure.	5,698	6,026	5,349	4,221
Do. Bulsar ..	Receipts ..	12,428	9,009	9,719	9,911
	Expenditure.	11,598	10,253	9,597	10,126
Do. Pardi ..	Receipts ..	5,857	5,751	5,018	6,207
	Expenditure.	5,942	3,552	5,780	4,830
Do. Mandvi ..	Receipts ..	4,337	3,806	4,446	3,808
	Expenditure.	5,217	4,997	4,200	4,473
Debt Account	Receipts ..	285	242	502	895
	Expenditure.	481	146	919	698
Total	Receipts ..	3,84,327	3,85,479	4,42,856	4,39,304
	Expenditure.	3,98,901	3,94,311	4,33,327	4,37,902

OF EACH LOCAL BOARD.

1915-16.	1916-17.	1917-18.	1918-19.	1919-20.	1920-21.	1921-22.
Rs.	Rs.	Rs.	Rs.	Rs.	Rs.	Rs.
1,00,492	1,08,528	1,25,998	1,25,317	1,90,463	1,33,988	1,81,969
1,14,071	1,38,233	92,101	1,11,795	1,36,575	1,19,049	2,05,590
2,22,397	2,33,172	2,53,925	3,57,590	3,75,469	4,00,483	5,34,572
2,44,470	2,43,681	2,37,774	3,49,551	3,69,947	4,17,685	5,03,614
18,972	17,119	18,703	19,425	19,491	86,790	51,350
15,990	25,639	18,551	16,414	26,113	28,994	77,059
12,031	7,290	4,002	7,322	5,250	14,953	6,778
13,348	7,586	5,389	5,758	5,918	8,059	6,835
11,651	9,744	10,474	11,620	10,479	22,542	12,603
12,285	11,199	5,969	9,651	10,163	18,357	19,622
12,504	14,678	21,488	20,399	15,368	25,973	22,559
16,692	13,900	13,249	18,866	10,354	26,092	22,382
10,790	13,349	12,240	13,801	10,390	14,522	7,626
10,444	14,621	9,990	9,995	14,700	8,810	15,815
7,453	7,626	7,175	8,784	7,962	7,921	12,278
9,756	8,098	6,065	7,358	6,229	7,708	11,905
4,718	4,310	6,336	5,493	6,464	11,082	8,767
5,242	4,097	3,973	6,157	7,111	10,837	11,477
11,279	9,425	11,910	10,557	12,763	8,495	13,780
8,300	10,281	9,203	14,999	10,859	11,501	12,414
4,935	5,926	5,915	7,273	13,491	14,927	14,982
6,697	6,776	5,691	6,216	7,658	5,225	10,248
3,948	3,843	4,892	4,075	8,325	7,477	3,171
3,864	3,276	3,552	5,078	6,638	8,862	4,084
769	1,495	887	4,049	409	6,400	7,529
215	925	901	970	607	9,024	13,158
4,21,989	4,36,505	4,83,945	5,95,705	6,75,506	7,55,553	8,77,964
4,61,374	4,88,312	4,12,498	5,62,708	6,12,872	6,80,233	9,14,203

TABLE XXVIII—MUNICIPALITIES.

Name of Municipality.		1911-12	1912-13	1913-14	1914-15	1915-16
		Rs.	Rs.	Rs.	Rs.	Rs.
Bulsar	{ Receipts ..	41,640	31,851	48,015	32,239	38,269
	{ Expenditure ..	30,800	38,381	38,970	33,342	54,736
Rander	{ Receipts ..	38,449	35,608	58,637	41,463	39,038
	{ Expenditure ..	85,170	26,689	54,771	40,098	34,158
Surat	{ Receipts ..	4,97,130	4,39,067	4,66,534	4,46,251	5,33,314
	{ Expenditure ..	4,52,856	4,44,194	4,03,785	4,56,582	4,84,881

Name of Municipality		1916-17	1917-18	1918-19	1919-20	1920-21	1921-22
		Rs.	Rs.	Rs.	Rs.	Rs.	Rs.
Bulsar	{ Receipts ..	39,887	39,333	67,588	48,168	49,209	61,795
	{ Expenditure ..	38,581	42,748	61,596	54,414	51,405	62,245
Rander	{ Receipts ..	37,586	42,256	48,222	42,303	36,260	43,685
	{ Expenditure ..	32,616	33,062	42,567	39,022	31,806	40,216
Surat	{ Receipts ..	5,16,381	5,64,237	6,10,108	6,58,201	6,51,406	7,00,594
	{ Expenditure ..	4,59,691	4,98,455	5,51,802	5,87,162	7,24,302	7,00,646

TABLE XXIX-A

TABLE XXIX-A—EDUCATION : PROPORTION

Name of Taluka Mahal.	Principal Religions.	Population.		
		Total.	Males.	Females.
Bardoli	Hindus ..	57,700	28,829	28,871
	Mohamedans ..	2,236	1,058	1,178
	Jains ..	958	500	458
	All Religions ..	61,292	30,577	30,715
Valod-Petha	Hindus ..	25,141	12,651	12,490
	Mohamedans ..	790	398	392
	Jains ..	569	286	282
	All Religions ..	26,617	13,403	13,214
Balsar	Hindus ..	88,971	44,529	44,442
	Mohamedans ..	4,064	2,078	1,986
	Jains ..	446	246	200
	All Religions ..	96,074	48,175	47,899
Chikhali	Hindus ..	57,012	28,131	28,881
	Mohamedans ..	6,003	2,826	3,177
	Jains ..	497	254	243
	All Religions ..	63,821	31,355	32,466
Chorasi	Hindus ..	131,541	68,774	62,767
	Mohamedans ..	31,883	16,244	15,639
	Jains ..	4,088	2,494	2,194
	All Religions ..	175,114	90,710	84,374
Jalalpur	Hindus ..	73,526	34,363	39,163
	Mohamedans ..	3,806	1,844	1,962
	Jains ..	1,144	609	535
	All Religions ..	79,410	37,282	42,128
Mandvi	Hindus ..	13,167	6,603	6,564
	Mohamedans ..	3,168	1,418	1,750
	Jains ..	659	334	325
	All Religions ..	51,360	26,009	25,351
Ohiwad	Hindus ..	49,753	24,720	25,033
	Mohamedans ..	2,753	1,372	1,381
	Jains ..	523	301	222
	All Religions ..	54,440	27,060	27,380
Pardi	Hindus ..	62,389	30,851	31,538
	Mohamedans ..	1,547	833	714
	Jains ..	761	403	358
	All Religions ..	66,223	32,786	33,437
Surat District Total ..	Hindus ..	559,200	279,451	279,749
	Mohamedans ..	56,250	28,071	28,179
	Jains ..	10,244	5,427	4,817
	All Religions ..	674,351	337,887	336,964

OF LITERATES (CENSUS 1921).

Literates.			Percentage of Literates to Total Population.		
Total.	Males.	Females.	Total.	Males.	Females.
8,265	7,313	952	14	35	3
493	471	22	22	45	2
511	383	128	53	77	28
9,501	8,283	1,218	16	27	4
2,224	1,916	308	9	15	3
230	191	39	29	48	10
227	180	47	40	63	18
2,734	2,313	421	10	17	3
9,980	8,987	1,013	11	20	2
900	816	84	22	39	4
232	184	48	52	75	26
12,554	10,735	1,819	13	22	4
4,952	4,311	641	9	15	2
1,179	1,106	73	20	40	2
254	198	56	51	79	29
6,570	5,710	860	10	18	3
33,340	27,945	5,395	26	45	9
8,073	6,429	1,644	25	40	10
2,794	1,947	847	60	80	38
49,031	38,673	10,358	27	43	12
11,619	10,147	1,472	16	29	3
775	690	85	20	38	4
584	460	124	51	75	20
13,360	11,579	1,781	17	30	4
2,190	1,953	237	17	30	3
742	670	72	23	47	4
283	222	61	43	67	19
3,708	3,191	517	7	12	2
8,827	8,148	679	18	33	3
616	578	38	22	41	3
284	234	50	54	78	22
9,776	8,999	777	18	33	3
5,550	4,898	652	9	19	2
316	318	28	22	38	4
452	311	141	59	77	39
7,311	6,021	1,290	11	18	4
86,947	75,598	11,349	16	27	5
13,354	11,269	2,085	24	40	7
5,621	4,119	1,502	56	75	31
114,545	95,504	19,041	17	38	6

TABLE XXIX-B—EDUCATION : NUMBER OF

Class of Institution.		1911-12.	1912-13.	1913-14.	1914-15.	
<i>A. Institutions.</i>						
1. Arts Colleges	Institutions	
	Pupils	Male	
		Female
2. Professional Colleges.	Institutions	
	Pupils	Male	
		Female
3. High Schools	Institutions	6	6	6	6	
	Pupils	Male	1,704	1,914	2,089	2,055
		Female	57	50	83	47
4. Middle Schools (Vernacular)	Institutions	13	16	16	16	
	Pupils	Male	1,063	1,356	1,430	1,574
		Female
5. Middle Schools (English).	Institutions	
	Pupils	Male
		Female
6. Primary Schools	Institutions	459	470	481	483	
	Pupils	Male	31,056	32,012	33,036	33,694
		Female	4,492	4,674	5,185	5,344
7. Normal and Classes	Institutions	1	1	1	
	Pupils	Male	6	7	7
		Female
8. Technical and other special schools	Institutions	2+(1) class	3+(2)	3+(2)	4+(2)	
	Pupils	Male	225	208 (26)	246 (12)	273 (26)
		Female
Total public	Institutions	480+(1) class.	496+(2) classes.	570(2)	510(2)	
	Pupils	Male	34,048	35,556(26)	36,808(12)	37,603(26)
		Female	4,549	4,724	5,268	5,391
Total		38,597	40,280	42,076	42,994	
<i>Private.</i>						
1. Advanced	Institutions	7	42	24	17	
	Pupils	Male	256	1,870	1,104	716
		Female	120	125	92
2. Elementary	Institutions	57	56	70	77	
	Pupils	Male	2,659	1,777	3,086	3,873
		Female

The number in brackets is for one class. As the number is brackets.

† The decrease in 1921-22 is due to Non-Co-operation

INSTITUTIONS AND SCHOLARS.

1915-16.	1916-17.	1917-18.	1918-19.	1919-20.	1920-21.	1921-22.
....	1	1	1	1
....	108	145	129	157
....	1
....
....
....
6	6	6	7	8	7	8
2,014	2,139	2,219	2,791	2,915	2,427	2,440
70	70	72	72	81	70	175
16	17	21	21	19	17	14
1,704	1,689	1,857	1,941	1,750	1,604	1,337
....
....
....
....
484	482	502	522	562	562	544
34,633	34,549	30,259	29,262	31,906	34,301	27,913
5,498	5,301	9,550	9,814	11,556	12,983	9,228
1	1	2	1	1	1	1
7	7	24	7	51	45	43
....	1	6	6
5+(2)	5+(2)	7+(1)	6+(2)	5+(1)	6+(1)	6+(1)
276(24)	262(17)	266(21)	235(31)	228(13)	264(2)	267(3)
....	18	19	14	17	16
512(2)	511(2)	538+(1)	558+(2)	596+(1)	594+(1)	574+(1)
38,634 (24)	38,646 (17)	34,625 (21)	34,364 (31)	36,995 (13)	38,770 (2)	32,157 (3)
5,568	5,371	9,640	9,905	11,652	13,076	9,426
44,202	44,017	44,265	44,269	48,647	51,846	41,583†
20	11	7	7	6	11	8
331	394	189	130	127	252	358
20	80	106	81	176	81
70	92	80	71	53	29	43
3,386	3,909	1,980	1,829	1,242	608	1,084
....	1,649	1,342	728	264

included in the number of rolls of the school to which the class is attached, the figures are shown in movement.

TABLE XXIX-B—EDUCATION : NUMBER OF

Class of Institution.		1911-12.	1912-13.	1913-14.	1914-15.	
<i>Private.</i>						
3. Other schools not conforming to Departmental standards.	Institutions ..	7	12	10	3	
	Pupils {	Male ..	164	482	149	39
		Female	44	37
4. Total private ..	Institutions ..	71	110	104	97	
	Pupils {	Male ..	3,079	4,129	4,333	4,627
		Female	120	169	129
Grand Total ..	Institutions ..	551	608	611	607	
	Pupils {	Male ..	37,127	39,685	41,141	42,230
		Female ..	4,549	4,844	5,437	5,520
Total ..		41,676	44,529	46,578	47,750	
<i>B. Percentage of pupils.</i>						
1. Percentage of male scholars to male population of school-going age.		As the figures of male and female pupils separately are not available the percentage can not be given.				
2. Percentage of female scholars to female population of school-going age.		Do.	do.			
3. No. of Mohamedan pupils ..		*5,733	6,687	7,202	7,645	
4. Percentage of Mohamedan pupils to Mohamedans of school-going age.		As the figures of Mohamedans in High Schools are not available the percentage can not be given.				

* The figures do not include the number of Mohamedans in the population of the children of school-going age (6 to 12)

INSTITUTIONS AND SCHOLARS--*contd.*

1915-16.	1916-17.	1917-18.	1918-19.	1919-20.	1920-21.	1921-22.
6	11	2	2	21	125
108	352	103	17	875	6,590
10	87	18	214	2,203
96	114	89	80	59	61	176
3,825	4,655	2,272	1,976	1,369	1,735	8,032
30	87	1,729	1,466	809	654	2,653
608	625	627	638	655	655	750
42,459	43,301	36,697	36,340	38,364	40,505	40,189
5,598	5,458	11,369	11,371	12,461	13,730	12,079
48,057	48,759	48,266	47,711	50,825	54,235	52,268
		72.9	71.8	75.8	80.0	79.4
		22.4	22.5	24.6	27.1	23.8
7,170	7,875	7,721	7,273	7,112	7,276	7,372
		91.5	86.2	84.2	86.2	87.1

High Schools as the same is not available,
years) is calculated at 15 per cent. of the total population.

TABLE XXIX-C—EDUCATION: PUBLIC INSTITUTIONS
AND SCHOLARS THEREIN IN 1921-22.

Class of Institution.	Under the management of Government and Local Boards.			
	Managed by Government.		Managed by District or Municipal Boards.	
	Institutions.	Scholars.	Institutions.	Scholars.
Arts Colleges
Professional Colleges
High Schools	1	313
Middle Schools (English)	1	276
Do. (Vernacular)
Primary schools	498	{ 33,002* (32)*
Normal Colleges and classes	1	49
Technical and other special schools	1	32
Total	3	638	499	{ 33,034 (32)

Class of Institution.	Under private management.				Total.	
	Aided by Government or by District or Municipal Boards.		Unaided.			
	Institutions.	Scholars.	Institutions.	Scholars.	Institutions.	Scholars.
Arts Colleges	1	158	1	158
Professional Colleges
High Schools	6	2,200	1	102	8	2,615
Middle Schools (English)	11	930	2	131	14	1,337
Do. (Vernacular)
Primary schools	37	2,858	9	1,281	544	{ 37,141 (32)
Normal Colleges and classes	1	49
Technical and other special schools	{ 5+1 class }	251+3	{ 6+1 class }	283+3
Total	{ 60+1 class }	6,397+3	12	1,514	{ 574+1 class }	41,533+3 (32)

* Attending English class attached to Olpad Primary School.

TABLE XXIX-D—EDUCATION : EXPENDITURE ON PUBLIC INSTRUCTION.

Class of institution.	Total expenditure in 1921-22 from						
	Provincial funds.	Local cess.	Municipal funds.	Fees.	Subscription.	Endowments and other sources.	Grand total.
	Rs. .	Rs.	Rs	Rs.	Rs.	Rs.	Rs.
Arts Colleges ..	8,867	13,033	27,018	3,833	52,751
Professional Colleges
High Schools ..	58,016	69,685	25,185	4,236	155,072
Middle Schools (English). ..	24,189	300	..	17,536	7,129	16,081	65,235
Do. (Vernacular).
Primary schools ..	437,244	93,960	110,331	11,944	44,792	23,465	721,736
Normal Colleges and classes ..	12,459	12,459
Technical and other special schools ..	6,917	1,000	4,804	3,804	6,323	1,850	24,698
Total ..	545,692	95,260	115,135	116,002	110,397	49,465	1,031,951
Scholarships ..	961	8,480	165	372	421	5,862	16,261
Miscellaneous ..	952	..	6,801	..	3,110	..	10,863
Grand total ..	547,605	103,740	122,101	116,374	113,928	55,327	1,059,075

TABLE XXX-A—VITAL STATISTICS FROM 1912 to 1922.

Year.	Population under Registration.	Births.		Deaths.	
		Number.	Ratio per 1,000.	Number.	Ratio per 1,000.
1912	653,974	24,973	38·19	20,633	31·65
1913	"	24,078	36·81	17,408	26·62
1914	"	23,994	36·69	20,818	31·83
1915	"	24,857	38·01	18,775	28·71
1916	"	27,350	41·82	19,588	29·95
1917	"	27,781	42·45	25,280	38·58
1918	"	23,642	36·15	44,974	68·77
1919	"	21,671	33·13	23,878	36·51
1920	"	24,471	37·42	22,624	34·59
1921	674,121	25,064	37·18	15,750	23·36
1922	"	25,368	37·63	17,382	25·78

Year.	Deaths from						
	Plague.	Cholera.	Small-pox.	Fever.	Bowel complaints	Injuries.	All other causes.
1912	441	269	396	11,418	595	204	7,310
1913	732	22	25	9,679	328	214	6,408
1914	928	419	22	1,146	481	173	7,749
1915	1,143	2	6	8,042	608	245	8,729
1916	773	119	52	7,089	687	255	10,613
1917	3,818	22	492	7,706	620	218	12,354
1918	1,759	14	40	27,258	692	236	14,975
1919	40	2,607	35	7,347	777	215	12,357
1920	1	30	7,927	885	236	13,545
1921	9	7	71	4,671	473	245	10,274
1922	54	1	165	4,992	608	232	11,330

TABLE XXX-B—VITAL STATISTICS. FOR THE YEAR
1921-22.

Taluka and Town.	Population under registration according to census 1921.	Births.		Deaths.	
		Number.	Ratio.	Number.	Ratio.
<i>Talukas.</i>					
Olpad R. C.	54,440	2,114	38·83	1,224	22·48
Mandvi ..	51,360	2,195	42·74	1,039	20·23
Chorashi ..	47,078	1,711	36·34	915	19·44
Bardoli ..	61,292	2,844	46·40	1,324	21·6
Valod ..	26,617	1,036	38·92	456	17·13
Jalalpur ..	79,400	3,308	41·66	1,538	19·37
Chikhali ..	63,821	2,748	43·06	1,387	21·73
Bulsar ..	78,243	3,100	40·66	1,553	20·37
Pardi ..	66,214	2,582	38·99	1,352	20·42
<i>Towns.</i>					
Surat T. C.	1,17,428	2,779	23·67	3,229	27·50
Rander ..	10,547	227	21·52	219	20·76
Bulsar	19,681	474	24·08	243	12·35

Taluka and Town.	Deaths from						
	Plague.	Cholera.	Small-pox.	Fever.	Bowel Complaints	Injuries.	All other causes.
<i>Talukas.</i>							
Olpad R. C.	2	2	2	413	25	20	700
Mandvi	285	11	24	719
Chorashi ..	1	305	31	19	559
Bardoli	1	406	52	11	854
Valod	172	7	5	272
Jalalpur ..	1	..	6	559	33	40	897
Chikhali	5	442	18	20	902
Bulsar	6	621	8	26	862
Pardi	1	511	27	31	782
<i>Towns.</i>							
Surat T. C.	2	6	62	171	212	34	2,722
Rander ..	1	..	1	85	14	..	118
Bulsar	2	88	11	5	137

TABLE XXXI—HOSPITALS AND DISPENSARIES

Serial No.	Name of the Dispensary.	Class.	When opened.	Expenditure.	Average daily attendance.	1912		1913	
				Rs.					
1	Bardoli Dispensary.	III	..	2,931	{ In-door. 2'3 Out-door. 105'9	57	76	9,136	9,123
2	Dumas Dispensary ..	V	..	State ex- pense.	{ In-door. 0'4 Out-door. 56'5	3,550	4,241
3	State Dispensary at Sachin ..	V	1876	5,050	{ In-door. 0'31 Out-door. 91'82	49	67	4,423	5,677
4	Suwalli Dispensary ..	III	1920	2,626	{ In-door. .. Out-door. 47'6
5	B. B. and C. I. Rail- way Dispensary at Surat.	VI	{ In-door. .. Out-door. 76'8	2,857	3,360
6	Victoria Charitable Dispensary at Valod.				III				
7	The Bai Gulbai Nasar- wanji Mehta Mater- nity Hospital.	V	1920	..	{ In-door. 11 .. Out-door.
8	The Rustamji Dhanji- bhai Tarachand Parsi General Hos- pital, Surat.				V				
9	Haji Gulam Hussein Pipardi Charitable Dispensary, Bander.	V	1890	3,500.	{ In-door. Out-door. 125	47,243	49,847
10	Sir Dinshaw Manekji Petit Dispensary, Surat.				III				
11	Jalalpor Dispensary.	III	1917	3,381	{ In-door. 0'2 .. Out-door. 38'1
12	Haji Gulam Arif Dis- pensary, Bander ..				III				
13	Dispensary at Olpad.	III	1877	3,103	{ In-door. 1'4 .. Out-door. 84'1	29	5,397	6,234
14	B. B. and C. I. Rail- way Dispensary at Bulsar.				VI				
15	Nasarwanji Manekji Petit Dispensary, Khergam.	III	1883	12,856	{ In-door. 0'4 .. Out-door. 80'6	21	4,940	4,990
16	Dispensary at Pardi.				III				
17	.. at Mandvi.	III	..	2,583	{ In-door. 2'3 .. Out-door. 91'1	36	5,453	5,082
18	Victoria Dispensary at Kaliawadi ..				V				
19	Tadkeshwar Dispen- sary ..	III	..	1,920	{ In-door. Out-door. 35'1

(IN EXISTENCE DURING 1922).

Number of patients treated during the year

1914	1915	1916	1917	1918	1919	1920	1921	1922
49	53	123	38	33	44	36	33	48
6,547	8,323	6,970	6,531	6,410	5,293	5,413	4,820	7,477
4	2	4	10	6	3	10	5	8
4,161	3,569	6,229	5,749	4,173	5,069	4,841	4,365	4,236
40	25	24	21	11	20	11	15	12
5,404	5,035	4,948	4,237	4,263	6,353	5,899	6,751	7,683
..
..	759	3,500	3,805
..
3,410	3,522	3,732	4,106	4,526	5,243	5,879	7,460	4,750
17	12	19	20	20	26	7	27	31
3,214	4,439	4,929	5,748	4,342	3,621	2,934	2,963	4,673
..	63	122	119
..
..	15	46
..	5,372	39,574	44,244
..
54,222	52,453	52,551	55,101	55,799	47,517	42,490	48,068	45,161
18	32	32	30	40	29	27	31	11
6,150	5,706	4,029	6,148	6,424	5,760	10,850	8,865	6,809
..	14	23	28	21	20	9
..	3,193	4,776	3,908	3,837	3,416	3,703
35	27	21	21	22	19	13	25	21
6,588	6,850	5,774	6,433	6,402	6,910	6,780	6,173	6,316
32	34	50	54	50	57	58	26	38
5,814	5,056	5,921	8,059	6,563	5,641	4,414	3,847	4,723
..	7	8	30
6,060	6,168	8,075	8,700	10,846	12,161	12,420	12,289	11,573
12	24	19	17	11	7	17	19	11
5,124	5,739	5,777	5,947	7,948	5,561	5,792	4,958	6,286
53	59	33	59	69	39	51	40	46
6,710	6,337	5,857	5,701	6,398	5,193	5,471	3,695	3,766
59	48	28	23	68	60	100	55	69
4,626	6,702	6,711	6,679	6,496	4,866	5,315	4,959	6,905
19	27	16	19	4	1	3	2	4
7,462	7,638	7,197	5,472	5,258	4,577	4,291	4,272	5,054
..	2	6	2
..	4,332	4,600	4,473	4,398	4,155	3,298

TABLE XXXI—HOSPITALS AND DISPENSARIES

Serial No.	Name of the Dispensary.	Class.	When opened.	Expenditure.	Average daily attendance.	1912		1913	
						In-door.	Out-door.	In-door.	Out-door.
20	The free Eye Hospital, Bulsar.	V	1920	..	In-door.* 10 Out-door. 51
21	Haji Essof Muhamad Suleman's Female Charitable Dispensary at Rander.	V	1911	5,000	In-door. .. Out-door. 96·71	15,015	12,446
22	Ahwa Dispensary, Dangs.	I	1903	5,528	In-door. 5 Out-door. 6·88	39	6,426	27	5,673
23	Rai Motlibai J. Wadia Dispensary, Karanj.	III	1900	2,459	In-door. 0·1 Out-door. 48·7	3	1,345	2	1,199
24	Sir C. J. Hospital, Surat.	I	1863	71,902	In-door. 29·3 Out-door. 131	767	8,127	861	8,044
25	C. F. Parekh Dispensary.	III	1868	14,151	In-door. 1·5 Out-door. 127	5	10,090	4	10,246
26	The Manekji Cawasji Damaniwala Charitable Dispensary, Udwada.	V	1864	6,712	In-door. .. Out-door. 80	..	5,132	..	6,657
27	Seth Kalyanji Harjiwan Charitable Dispensary at Bulsar.	V	1896	1,148	In-door. .. Out-door. 60	..	18,798	..	19,267
28	Sir D. M. Petit Dispensary, Bulsar.	III	1871	5,262	In-door. 3·6 Out-door. 149·5	76	14,705	76	12,156
29	The Surat Hindu Charitable Dispensary.	V	1911	2,500	In-door. .. Out-door. 80
30	The Ashakta Ashram, Surat.	V	1912	900	In-door. .. Out-door. ..	80	50	80	50
31	The Maskati Charitable Dispensary, Surat	V	1911	..	In-door. .. Out-door. 219	..	76,823	..	75,663

I. Maintained by Provincial Funds and under
 III. Vested in Local or Municipal Boards or
 V. Entirely maintained at the cost of private
 VI. Maintained or managed by a Railway

(IN EXISTENCE DURING 1922)—*con'd.*

Number of patients treated during the year								
1914	1915	1916	1917	1918	1919	1920	1921	1922
..	32	95	141
..	7,132	17,901	18,498
..
16,748	19,273	15,713	2,478	..	4,544	36,930	30,776	32,068
49	7	43	24	36	15	26	20	12
3,076	1,215	3,977	3,779	3,599	2,421	5,957	4,497	1,866
3	6	7	14	14	4	5	2	2
1,672	1,901	2,044	2,321	2,348	2,750	2,411	3,307	3,556
927	771	803	493	772	825	993	819	720
8,804	9,703	10,352	9,578	9,818	9,675	10,740	10,796	10,634
12	20	45	18	35	134	106	34	35
11,736	12,866	15,026	10,844	8,045	10,572	11,285	9,758	9,120
..
9,440	10,788	8,684	10,052	11,400	10,298	13,213	14,433	13,465
..
21,602	21,219	18,019	21,322	17,636	22,456	22,342	25,410	30,096
122	84	61	45	82	103	108	110	76
12,253	12,350	10,917	9,868	10,531	11,078	11,423	10,550	8,921
..
..	26,294	24,516	26,688	23,554	22,683	22,828	21,075	16,140
80	..	80	80	80	100	90	100	95
50	..	50	50	50	70	60	75	80
..
88,376	100,839	85,781	81,268	76,091	83,396	73,324	74,532	74,724

Government Management,
 guaranteed or maintained by the same with or without the aid of Government or private subscription,
 Individuals or Associations,
 Company.

TABLE XXXII—VACCINATION.

Particulars.	1911-12.	1912-13.	1913-14.	1914-15.	1915-16.	
Successful Vaccinations.	Urban ..	3,145	2,718	3,157	3,331	3,621
	Rural ..	16,047	15,498	16,209	17,255	16,615
	District.	19,192	18,216	19,366	21,086	20,236
Successful re-Vaccinations.	Urban ..	94	31	27	83	156
	Rural ..	284	221	290	356	2,388
	District.	378	252	317	439	2,544
Number of successful vaccinations per 1,000 of the population of the respective area.	Urban ..	24.76	21.01	22.50	27.66	26.69
	Rural ..	31.21	30.04	32.19	34.36	37.07
	District.	29.92	28.23	30.09	32.91	34.83

Particulars.	1916-17.	1917-18.	1918-19.	1919-20.	1920-21.	1921-22.	
Successful Vaccinations.	Urban ..	3,421	3,104	3,290	3,151	3,467	3,957
	Rural ..	15,605	15,893	13,441	12,725	12,605	13,867
	District.	19,026	19,087	16,731	15,876	16,072	17,824
Successful re-Vaccinations.	Urban ..	195	253	178	99	85	30
	Rural ..	2,552	914	401	421	474	233
	District.	2,747	1,167	579	520	559	263
Number of successful vaccinations per 1,000 of the population of the respective area.	Urban ..	25.55	24.36	24.50	22.96	25.10	26.98
	Rural ..	35.42	32.79	27.00	25.57	25.32	28.78
	District.	33.28	30.96	26.46	25.07	25.43	26.82

TABLE XXXIII—LOSS FROM AND DESTRUCTION OF WILD ANIMALS AND VENOMOUS SNAKES.

Year.	Loss from				Destruction of			
	Wild Animals.		Snakes.		Tigers.	Leopards and panthers.	Wolves.	Snakes.
	Human beings.	Cattle.	Human beings.	Cattle.				
1912	23	..	1	6	..	374
1913	56	..	3	1	..	345
1914 ..	1	..	27	..	2	2	..	332
1915 ..	5	..	42	3	..	728
1916 ..	1	..	41	7	..	889
1917	34	..	2	6	..	412
1918	49	5	..	351
1919	27	5	..	322
1920 ..	2	..	37	..	2	13	..	252
1921 ..	3	..	38	..	7	6	..	499
1922 ..	2	..	20	..	2	3	..	599

TABLE XXXIV—

Classification.	Number of societies.	Number of members.	Loans due by		Share Capital paid up.
			Individuals.	Banks and Societies.	
1. Banks—			Rs.	Rs.	Rs.
1916..	1	263	26,328	88,374	39,060
1921..	1	373	12,024	2,16,572	56,671
1922..	1	398	18,374	2,95,144	68,460
1923..	1	456	34,746	2,75,684	75,980
1924..	1	559	82,668	2,38,203	90,820
1925..	1	606	85,662	3,76,484	1,01,480
2. Agricultural Societies—					
Credit 1916..	87	4,911	3,08,929	14,580	..
Non-credit 1916..	3	205	17	230	2,110
Credit 1921..	138	7,997	5,02,603	15,199	..
Non-credit 1921..	1				
Credit 1922..	139	8,415	6,19,891	8,631	..
Non-credit 1922..	4	275	28,100	..	15,770
Credit 1923..	134	8,364	6,06,695	7,607	..
Non-credit 1923..	4	367	1,11,492	..	21,880
Credit 1924..	136	8,312	5,25,311	7,598	..
Non-credit 1924..	4	493	1,85,634	20,000	29,900
Credit 1925..	144	8,254	7,11,322	6,672	..
Non-credit 1925..	12	1,084	2,76,131	7,422	47,955
3. Non-Agricultural Societies—					
Credit 1916..
Non-credit 1916..	1	59	2,880
Credit 1921..
Non-credit 1921..	9	575	3,905	600	31,228
Credit 1922..	2	93	510
Non-credit 1922..	7	716	1,604	..	34,650
Credit 1923..	2	284	39,634	..	11,999
Non-credit 1923..	6	569	4,296	..	43,230
Credit 1924..	4	438	97,429	..	21,976
Non-credit 1924..	7	772	42,625
Credit 1925..	7	738	1,87,360	..	35,142
Non-credit 1925..	4	589	633	..	28,471

CO-OPERATIVE MOVEMENT.

Loans and deposits held at the end of the year from								
Members.	Non-members	Societies.	Provincial or Central banks.	Govern- ment.	Reserve Fund.	Working capital.	Profit and loss for the year.	
Rs.	Rs.	Rs.	Rs.	Rs.	Rs.	Rs.	Rs.	
	90,667	1,020	2,407	1,33,154	4,445	
	2,08,709	3,674	11,356	2,80,410	5,825	
	2,79,850	5,158	9,886	3,63,354	6,498	
	4,66,365	4,154	11,511	5,58,010	8,718	
	7,55,988	84,945	13,700	9,45,453	9,514	
	8,17,456	56,395	16,100	9,91,431	14,133	
	55,136	64,350	11,924	1,52,999	34,817	38,308	3,57,534	10,862
....	1,000	..	143	3,253	104	
	61,650	1,95,335	11,862	2,20,318	24,151	66,430	5,99,741	13,578
Not working.								
	99,889	1,69,419	17,777	2,80,024	24,311	79,392	6,50,812	7,648
	50	5,000	..	6,000	26,820	1,621
	1,05,756	1,87,753	7,599	2,56,422	20,352	85,737	6,63,619	3,775
	200	13,225	700	13,575	..	610	50,190	2,960
	1,22,611	1,72,297	5,454	2,04,678	16,340	90,694	6,12,074	20,167
	2,79,444	3,050	..	4,585	..	1,200	3,18,179	5,529
	1,22,380	2,31,508	8,575	3,07,437	12,921	1,09,762	7,92,633	10,364
	1,64,039	2,681	7,327	45,348	1,000	2,603	2,70,953	6,023
....	
....	88	2,968	101	
....	
	935	7,959	699	40,821	2,784
....	510	-7	
	5,012	6,460	..	10,104	..	1,467	57,693	652
	21,396	20,290	53,665	289
	3,574	4,700	..	1,888	..	892	54,284	448
	72,180	37,944	26,781	15,985	..	457	1,75,323	3,386
	136	1,724	..	659	..	411	45,555	689
	1,71,292	7,473	..	8,885	..	3,193	2,25,985	6,559
	2	720	..	1,598	1,800	1,490	34,081	9,859

BROACH

BROACH

Area.—The area of the district has been increased from 1,458 square miles (1875) to 1,467 square miles to accord with the measurements of the Survey carried out since 1901. The taluka variations are shown below :—

Ankleshwar + 1 square mile.
Jambusar + 8 square miles.
Total			.. + 9 square miles.

The area under cultivation in each taluka shown in the revenue accounts in 1921-1922 is :—

Taluka.	Area in acres.	
	Cultivated.	Irrigated.
Amod	88,668
Ankleshwar	143,094	346
Broach	133,637
Jambusar	161,076	227
Vagra	119,500	13
Total ..	645,975	586

Important Public Works.—A new railway connecting the district with the Rajpipla territory at Ankleshwar was constructed by the State of Rajpipla, and completely opened to traffic in 1899. In 1910-1911 there were 70 miles of metalled road and 186 miles of road suitable for fair weather traffic only. The new roads and works importance constructed since 1875 are as follows :—

Name of work.	Service Head.	Cost.	Year of completion.
		Rs.	
Assistant Collector's Bungalow..	Provincial ..	11,186,	1912-13
Police Superintendent's Office ..	Do. ..	31,869	1922-23
District Superintendent's Bungalow ..	Do. ..	13,982	1907-08
District Judge's Bungalow ..	Do. ..	28,990	1906-07
New Police Lines at Ankleshwar.	Do. ..	50,324	1922-23

A New Railway Line has been constructed from Broach to Jambusar by the B. B. and C. I. Railway and opened to traffic in 1914.

Factories.—There are five cotton mills situated at Broach with (1911) an average of 2,541 hands employed daily, 79,928 spindles and 1,039 looms. The paid-up capital of these mills is Rs. 20,75,815.

Famine.—In 1899-1900 the rains failed, and the district was affected throughout by severe famine. The outturn of crops for the year was estimated at 49 per cent. Relief works were opened in September-1899, and were continued till September 1902, the daily average number being 3,826. In 1899-1900, the highest number relieved was 123,247, and in receipt of gratuitous relief, 72,473. The death-rate *per mille* was 134·91. The total deaths from all causes on relief works were 8,181, of which 3,924 were attributed to diarrhoea and 1,802 to cholera. The percentage proportion among the relief workers in the district was 40 males, 45 females and 15 children. In 1900-1901 the area affected was 267 square miles, and the population 43,000, or 15 per cent. of the total. The highest number in receipt of relief was 5,716 in December 1900, and gratuitously relieved 4,013. The death-rate for the year was 64·76 *per mille* in the district. In 1901-1902 the area affected was 706 square miles, and the population 86,000 or 29 per cent. of the total. The total daily average attendance on relief works, which was reduced to 10 in October 1901, again rose to 3,253 in May 1902. The number in receipt of gratuitous relief was a little over 400. The death-rate was 60·45 *per mille*. Since 1901-1902 the district has remained unaffected. (For further details see Table No. XIII.)

Plague.—The first indigenous case of plague occurred in Ankleshwar town in April 1898, and to the end of July only 4 more sporadic cases were registered. It assumed epidemic form in the following August and caused 200 deaths. It then spread to some thirteen villages near Ankleshwar, and reached Broach town in September. The total mortality up to the end of March 1914 in the district amounted to over 11,000 or 4 per cent. of the total population :—

Year.	IMPORTED		INDIGENOUS	
	Cases.	Deaths.	Cases.	Deaths.
1896-97	17	12	1
1897-98	5	4	7	5
1898-99	34	27	1,360	1,037
1899-00	3	3	360	249
1900-01
1901-02	79	54	4,687	3,566
1902-03	21	17	737	633
1903-04	16	16	3,178	2,335
1904-05	12	12	1,203	981
1905-06	3	3	456	340
1906-07	4	4	1,247	862
1907-08	2	2	1,351	1,020
1908-09	46	28
1909-10	2	1	11	9
1910-11	78	71

Year.	IMPORTED		INDIGENOUS	
	Cases.	Deaths.	Cases.	Deaths.
1911-12	1	1	3	2
1912-13	2	2
1913-14	8	7	3	1
1914-15	9	7	387	234
1915-16	2	1	21	15
1916-17	13	8	6	5
1917-18	27	16	3,112	2,321
1918-19	5	4	1,690	1,376
1919-20
1920-21
1921-22
1922-23	4
Total				

Trade.—The sea-borne trade of the district is centred at the two ports of Broach and Jambusar, of which the trade during the ten years ending 1910-11 was :—

Year.	BROACH		JAMBUSAR AT TANKARI	
	Import.	Export.	Import.	Export.
	Rs.	Rs.	Rs.	Rs.
1901-02	21,43,980	10,19,409	2,35,993	2,43,791
1902-03	21,36,299	9,73,562	3,22,215	2,13,560
1903-04	18,76,939	12,97,505	1,63,821	3,98,058
1904-05	25,20,145	12,89,877	2,99,152	2,26,295
1905-06	31,97,562	12,99,145	2,67,896	5,39,769
1906-07	23,83,769	9,22,789	1,91,959	1,53,376
1907-08	32,22,821	14,12,237	2,85,156	2,86,197
1908-09	29,71,697	21,84,681	2,96,515	4,35,937
1909-10	30,87,658	28,04,571	3,21,452	8,44,082
1910-11	42,77,814	15,63,198	3,15,666	5,92,793
1911-12	40,95,317	17,77,134	3,16,281	4,10,614
1912-13	33,17,105	13,34,459	2,64,530	1,07,850
1913-14	35,69,334	16,08,524	4,30,877	7,82,625
1914-15	26,57,590	11,19,519	2,96,795	5,26,519
1915-16	22,22,444	10,38,132	1,89,242	2,46,861
1916-17	24,80,710	10,89,103	2,36,908	3,40,487
1917-18	35,45,922	13,00,867	2,75,500	3,82,024
1918-19	27,35,391	19,90,877	3,21,734	5,36,487
1919-20	26,22,139	8,17,928	3,14,212	59,147
1920-21	22,02,372	2,10,45,674	1,84,286	2,61,950
1921-22	24,73,109	12,64,251	2,14,273	24,168
1922-23	36,25,235	28,57,033

N.B.—The Assistant Collector of Customs for Statistics, Bombay, reports that separate figures of exports and imports for Tankari port alone are not available and that the figures under Tankari represent trade of Tankari Taluka. Figures of Tankari Taluka have been included in Broach since 1922-23.

TABLE I—AREA AND POPULATION.

Taluka and Mahal.	Area in square miles.	Number of		Population in 1921.		
		Towns.	Villages.	Total.	Males.	Females.
Amod ..	176	1	51	84,993	18,099	16,894
Ankleshwar ..	153	1	54	46,341	23,520	22,821
Hansot Peta ..	154	47	24,732	12,440	12,292
Broach ..	251	1	99	1,10,133	57,483	52,650
Jambusar ..	387	1	80	62,257	31,970	30,287
Vagra ..	347	69	29,289	15,076	14,213
Total ..	1,468	4	400	3,07,745	1,58,588	1,49,157

Taluka and Mahal.	Population in 1921.		Number of occupied houses.	Number of persons per square mile.	Population in 1911.		
	Urban.	Rural.			Total.	Males.	Females.
Amod ..	5,469	29,524	8,384	199	35,020	17,937	17,083
Ankleshwar ..	11,762	34,579	10,274	303	45,083	23,193	21,890
Hansot Peta	24,732	5,513	161	23,248	12,059	11,789
Broach ..	42,648	67,485	24,566	439	1,11,430	57,878	53,552
Jambusar ..	10,211	52,040	15,864	161	60,644	31,480	29,164
Vagra	29,289	6,718	84	30,692	15,699	14,993
Total ..	70,096	2,37,849	71,319	1,347	3,06,717	1,58,246	1,48,471

TABLE II—

Part A—

Month.	Rain									
	Normal Mean.†	1902.	1903.	1904.	1905.	1906.	1907.	1908.	1909.	1910.
	In. cts.	In. cts.	In. cts.	In. cts.	In. cts.	In. cts.	In. cts.	In. cts.	In. cts.	In. cts.
January ..	0 04	0 27	0 12
February ..	0 06	1 21	..	0 43	0 02	..
March ..	0 01	0 08
April	0 02	..	0 54	..
May ..	0 12	..	0 62	0 03	0 04
June ..	7 54	1 42	3 57	1 22	0 19	13 55	3 83	4 22	11 53	15 36
July ..	15 53	16 96	28 11	5 41	15 26	16 36	15 75	15 56	15 71	14 41
August ..	8 60	15 84	5 37	2 10	0 84	9 89	15 34	7 04	8 15	13 70
September ..	6 47	14 38	9 15	5 53	1 40	2 49	0 15	1 36	6 47	0 96
October ..	1 48	0 12	..	0 25	..	0 05	0 12	0 51
November ..	0 16	0 14
December ..	0 04	0 47	0 03	..
Total ..	40 10	49 46	46 82	15 80	17 69	42 77	35 09	28 30	42 60	44 92

Part B—

Amod ..	33 18	30 94	33 1	16 59	21 27	28 70	32 6	34 43	29 40	27 95
Ankleshwar..	38 15	46 34	37 60	14 86	17 51	44 08	33 60	31 45	42 96	42 82
Do. Hansot Petha.	32 14	41 19	25 8	13 6	15 72	33 92	34 86	26 97	37 65	37 60
Broach ..	41 77	49 48	46 82	15 80	17 69	4 277	35 9	28 30	42 60	42 5
Jambusar ..	33 50	23 70	31 51	13 14	17 68	31 63	30 99	21 10	30 37	27 94
Vagra ..	34 93	37 14	32 15	12 87	20 55	32 80	30 46	24 69	31 14	31 14

* At the District head-quarters in Part A
 † Average for over 40 years ending 1900 in

RAINFALL.

By Months.

fall.*

1911.	1912.	1913.	1914.	1915.	1916.	1917.	1918.	1919.	1920.	1921.	1922.
In. cts.	In. cts.	In. cts.	In. cts.	In. cts.	In. cts.	In. cts.	In. cts.	In. cts.	In. cts.	In. cts.	In. cts.
0 84	0 5	0 37	5 16
..	0 14	0 4	0 28
0 83	0 6
..	0 33	..	0 15
..	0 3	..	4 78	0 92	..	1 80
7 40	6 98	19 21	12 88	5 74	2 94	6 66	1 62	6 88	6 55	0 19	7 95
2 34	31 66	10 3	12 76	3 89	9 9	6 76	8 16	11 27	9 3	20 34	10 58
3 61	11 91	6 66	4 65	1 50	18 83	10 99	2 48	8 23	4 66	6 52	2 31
3 03	0 70	7 90	10 19	4 11	15 23	13 84	0 16	6 50	0 89	13 8	8 33
..	0 38	..	0 33	3 37	1 47	16 8	..	4 37	..	0 25	0 94
0 49	2 34	..	1 82	0 48
..
18 54	53 97	43 80	42 77	18 75	47 56	58 98	13 84	38 25	28 37	40 35	30 11

By Talukas.

16 60	49 6	44 36	38 3	20 23	36 11	46 70	12 6	24 34	17 79	33 46	23 68
22 55	48 70	47 46	35 21	21 78	54 7	59 7	18 55	39 18	36 52	44 82	42 63
18 13	45 47	44 73	39 1	26 90	47 80	61 18	12 47	30 57	26 60	39 80	30 81
18 54	53 97	43 80	42 77	18 75	47 56	58 98	13 84	38 25	28 39	40 35	30 11
20 86	46 22	37 91	36 29	11 7	33 62	47 11	8 88	25 71	18 80	33 58	23 23
17 03	34 95	37 18	41 44	18 85	47 97	49 87	11 48	29 43	23 36	33 20	27 25

and Taluka head-quarters in Part B.
Part A and for 11 years ending 1902 in Part B,

TABLE III—TEMPERATURE

Year.	January.		May		July.		November.	
	Maxi- mum.	Mini- mum.	Maxi- mum.	Mini- mum.	Maxi- mum.	Mini- mum.	Maxi- mum.	Mini- mum.
1902	96	60	108	82	100	78	98	62
1903	88	52	112	78	90	74	96	64
1904	90	50	110	80	96	74	98	64
1905	88	46	110	82	99	74	99	66
1906	94	50	114	82	92	74	98	66
1907	94	58	110	80	102	76	100	64
1908	96	52	108	80	94	74	98	60
1909	90	52	114	78	90	80	100	61
1910	94	50	112	80	90	74	102	56
1911	98	50	112	76	104	76	101	66
1912	94	54	106	84	100	78	98	58
1913	84	56	108	82	96	78	98	64
1914	90	60	112	84	92	80	98	64
1915	88	54	112	82	100	80	98	62
1916	88	80	110	82	98	78	86	62
1917	92	60	102	74	94	78	92	58
1918	82	52	108	81	98	78	100	65
1919	100	56	112	80	98	78	98	60
1920	98	56	110	78	105	76	98	78
1921	82	62	114	82	100	78	100	66
1922	86	50	112	82	96	76	98	80
1923	95	60	110	80	100	80	102	68

TABLE IV—POPULATION OF TOWNS

Town.	Total.						Males.		
	1872.	1881.	1891.	1901.	1911.	1921.	1872.	1881.	1891.
Amod	5,469
Ankleshwar ..	9,414	9,535	10,692	10,225	11,344	11,762	4,923	4,983	5,519
Broach ..	36,932	37,231	40,168	42,896	43,403	42,648	19,369	19,404	20,790
Jambusar ..	14,924	11,479	12,072	10,181	8,991	10,217	7,885	5,925	6,141
Total ..	61,270	58,295	62,932	63,302	63,738	70,096	32,182	30,312	32,450

Town.	Males—contd.			Females.					
	1901.	1911.	1921.	1872.	1881.	1891.	1901.	1911.	1921.
Amod	2,951	2,518
Ankleshwar ..	5,322	6,081	6,129	4,486	4,552	5,173	4,903	5,263	5,633
Broach ..	22,198	22,630	22,668	17,563	17,877	19,378	20,698	20,733	19,980
Jambusar ..	5,121	4,559	5,201	7,039	5,554	5,931	5,060	4,432	5,016
Total ..	32,641	33,270	36,949	29,088	27,983	30,482	30,661	30,468	33,147

TABLE V—RELIGION AND EDUCATION (CENSUS 1921)

Taluka and Mahal.	Religion.				
	Hindu.	Musalman.	Jain.	Zoroastrian.	Animistic.
Amod	25,368	8,010	810	4	586
Ankleshwar	36,239	8,766	377	286	118
Hansot Peta	20,744	3,584	61	235	14
Broach	72,700	31,904	1,423	1,674	1,425
Jambusar	48,914	12,082	359	7	195
Vagra	23,259	5,662	234	15	94
Total	227,214	69,988	3,255	2,221	2,432

Taluka and Mahal.	Religion—contd.		Education.	
	Christian.	Others.	Able to read and write.	Able to read and write English.
Amod	234	5,796	146
Ankleshwar	555	6,784	366
Hansot Peta	114	3,810	96
Broach	991	21,047	1,543
Jambusar	699	8,360	260
Vagra	25	3,776	35
Total	2,618	49,573	2,446

TABLE VI—CASTE, TRIBE, OR RACE (CENSUS 1921)

Caste, Tribe or Race numbering more than 10,000.	Name of Taluka						District Total.
	Amod.	Anklesh- war.	Hansot Peta.	Broach.	Jambusar.	Vagra.	
<i>Hindu.</i>							
Brahmin Total ..	947	1,291	990	4,804	1,913	536	10,481
Dubla ..	3,117	2,186	2,953	2,999	3,916	4,093	19,269
Kanbi Leva ..	3,637	529	13	4,875	6,312	794	16,360
Koli ..	3,938	4,991	6,988	6,318	17,467	6,076	45,768
Mahar ..	1,249	1,560	1,973	5,212	2,846	1,424	14,269
Rajput ..	1,533	1,321	544	3,843	3,044	2,290	12,575
<i>Musalman.</i>							
Bohra Total	4,821	4,865	33	18,726	5,442	2,697	36,584
Bohra (Sunni)	4,800	4,808	33	18,134	5,442	2,697	35,914
Shaikh ..	172	2,161	2,130	6,080	961	84	11,588

TABLE VII—DISTRIBUTION OF LAND AND CROPS

Particulars.	1880-81.	1890-91.	1900-01.	1910-11.	1920-21.				
Total area for which statistics are available.	Acres.	Acres.	Acres.	Acres.	Acres.				
Not available for cultivation ..	} Not available.	917,809	920,599	920,481	938,959				
A. Forest Lands ..		242,861	244,863	247,048				
B. Other ..		242,861	244,863	247,048	250,269				
Available for cultivation ..	489,114	674,948	675,736	673,433				
A. Unoccupied ..	25,639	27,959	31,538	25,924	29,974				
B. Occupied ..	463,475	646,989	644,198	647,509	609,409				
(1) Current fallows ..	65,026	51,355	144,688	101,925	49,307				
(2) Net area cropped during the year.	398,449	595,634	499,510	544,060	612,235				
A. Irrigated—	} Not available.	}	} 1	}	}				
by Canals ..						} 763	} 864	} 521	} 791
by wells and Tanks by other sources ..									
B. Unirrigated ..	594,871	498,644	543,539	611,444					
<i>Crops.</i>									
Cereals ..	185,713	187,629	247,058	185,302	208,263				
Jowári ..	79,924	91,410	181,104	113,805	165,421				
Bájrí ..	7,907	20,879	12,695	7,745	9,853				
Paddy ..	13,288	14,659	16,671	10,532	12,764				
Wheat ..	76,838	53,661	30,854	48,339	12,115				
Kodra or Harik ..	6,299	6,497	5,143	4,563	7,849				
Náchní, Náglí or Ráglí ..	281	186	319	293				
Other cereals ..	1,126	837	272	25	77				
Pulses ..	36,177	53,862	39,258	58,016	40,025				
Tur ..	8,349	13,595	10,462	11,211	9,226				
Gram ..	1,208	782	1,512	1,526	300				
Other pulses ..	26,620	39,485	27,279	45,279	30,409				
Tobacco ..	1,495	3,408	2,770	3,216	1,859				
Sugarcane ..	139	58	21	81	122				
Oil-seeds (not forest) ..	10,460	14,171	20,958	11,918	15,536				
Sesamum (Til) ..	7,458	12,878	18,763	9,918	13,225				
Linseed	1,914				
Other oil-seeds ..	3,002	1,293	2,195	86	2,311				
Fibres ..	162,979	310,128	185,125	281,162	286,591				
Cotton ..	162,915	310,096	185,124	281,091	285,529				
Other fibres ..	64	32	1	71	64				
Orchard and Garden produce ..	1,716	25,570	4,265	4,601	13,764				
Condiments and Spices ..	148	341	250	317	278				
Dyes (not forest) ..	232	819	80	2				
Starches				
Drugs and Narcotics other than Tobacco.	4				
Miscellaneous	25	65	55	57,026				
Total Crop ..	399,063	596,011	499,785	544,850	612,464				
Less—Area twice cropped ..	614	377	275	590	229				
Actual area cropped ..	398,449	595,634	499,510	544,060	612,235				

TABLE VIII—DOMESTIC ANIMALS AND AGRICULTURAL STOCK

Cattle and other quadrupeds.	1880-81.	1890-91.	1900-01.	1905-06.	1909-10.	1915-16.	1919-20.
	Number.	Number.	Number.	Number.	Number.	Number.	Number.
Cattle—							
Plough Cattle ..	67,609	65,582	43,680	45,522	49,406	57,925	55,623
Bulls for breeding purposes.		152	109	211	247	310	345
Oxen and buffaloes for other purposes.		739	1,106	1,082	946	964	1,287
Milch Cattle ..	52,832	40,702	18,783	25,870	33,452	44,541	38,300
Young Stock	34,702	13,087	29,439	39,982	49,027	41,490
Total Cattle ..	120,441	131,877	76,765	102,124	124,038	152,787	137,045
Others—							
Horses or Ponies ..	2,563	2,470	1,426	2,449	3,268	3,108	3,076
Sheep ..	20,420	15,778	7,526	14,752	12,887	14,817	9,381
Goats ..		25,848	22,198	42,477	30,907	29,225	22,099
Camels	88	103	83
Mules
Donkeys ..	1,171	..	1,152	1,366	1,928
Total ..	24,154	44,096	32,390	61,147	59,073	47,150	34,556
Plough ..	26,228	26,972	22,385	22,114	24,405	28,326	27,968
Carts ..	18,489	19,155	15,811	16,661	17,845	15,203	15,383

Note.—The Cattle census is ordinarily taken every five years but under special orders from Government the last census was taken in 1909-10 instead of in 1910-11.

TABLE IX—SOURCES OF WATER SUPPLY DURING
THE YEAR 1922-23.

Taluka.	Number of wells for		Number of Tanks for		Other sources for	
	Irrigation.	Other purposes.	Irrigation.	Other purposes.	Irrigation.	Other purposes.
Amod ..	105	758	..	295	30
Jambusar ..	347	757	1,030	1,428	6
Vagra ..	38	396	1	285
Ankleshwar ..	324	1,237	106	382	1	50
Broach ..	375	953	403	40
Total ..	1,189	4,161	1,137	2,793	1	126

TABLE X—IRRIGATION WORKS.

There are 28 works, for which only Revenue accounts are kept. The area irrigated by the same in 1910-11 was 807 acres, and the receipts amounted to Rs. 2,669.

There are 399 works for which only revenue accounts are kept. The area irrigated by the same in 1922-23 was 988 acres and the receipts amounted to Rs. 1,412-11-10.

Year.	Total number of works.	Total area irrigated.		Receipts.		
		A.	g.	Rs.	a.	p.
1880-81	663	3,664	20	3,441	15	10
1881-82	663	3,664	20	3,441	15	10
1882-83	663	3,664	20	3,441	15	10
1883-84	663	3,664	20	3,441	15	10
1884-85	663	3,664	20	3,441	15	10
1885-86	663	3,664	20	3,441	15	10
1886-87	663	3,664	20	3,441	15	10
1887-88	663	3,664	20	3,441	15	10
1888-89	663	3,664	20	3,441	15	10
1889-90	663	3,664	20	3,441	15	10
1890-91	663	3,664	20	3,441	15	10
1891-92	663	3,664	20	3,441	15	10
1892-93	663	3,664	20	3,441	15	10
1893-94	663	3,664	20	3,441	15	10
1894-95	663	3,664	20	3,441	15	10
1895-96	663	3,664	20	3,441	15	10
1896-97	663	3,664	20	3,441	15	10
1897-98	663	3,664	20	3,441	15	10
1898-99	663	3,664	20	3,441	15	10
1899-00	663	3,664	20	3,441	15	10
1900-01	663	3,664	20	3,441	15	10
1901-02	663	3,664	20	3,441	15	10
1902-03	663	3,664	20	3,441	15	10
1903-04	663	3,664	20	3,441	15	10
1904-05	663	3,664	20	3,441	15	10
1905-06	663	3,664	20	3,441	15	10
1906-07	663	3,664	20	3,441	15	10
1907-08	663	3,664	20	3,441	15	10
1908-09	663	3,664	20	3,441	15	10
1909-10	663	3,664	20	3,441	15	10
1910-11	663	3,664	20	3,441	15	10
1911-12	663	3,664	20	1,999	12	6
1912-13	663	3,664	20	3,425	9	6
1913-14	663	3,664	20	3,440	15	10
1914-15	663	3,664	20	3,440	15	10
1915-16	646	3,566	8	2,054	9	5
1916-17	645	3,524	2	3,182	10	3
1917-18	644	3,507	12	3,161	10	2
1918-19	644	3,507	12	1,895	0	10
1919-20	644	3,507	12	3,161	10	2
1920-21	350	2,238	34	1,960	8	1
1921-22	350	2,238	34	2,385	9	7
1922-23	350	1,115	18	2,385	9	7
1923-24	350	914	18	2,385	9	7

TABLE XI—TAGAVI ADVANCES, COLLECTIONS AND OUTSTANDING BALANCES UNDER THE LAND IMPROVEMENT LOANS ACT, 1883, AND THE AGRICULTURISTS' LOANS ACT, 1884.

Year.	Advances.	Collections.	Outstanding balances.
	Rs. a. p.	Rs. a. p.	Rs. a. p.
1901-02	1,03,077 0 0	5,767 0 0	21,30,803 0 0
1902-03	82,488 0 0	3,37,423 0 0	10,73,921 0 0
1903-04	30,808 0 0	7,07,574 0 0	7,96,819 0 0
1904-05	2,99,586 0 0	94,258 0 0	1,88,715 0 0
1905-06	34,118 0 0	6,03,775 0 0	4,32,904 0 0
1906-07	11,865 0 0	2,96,735 0 0	1,44,097 0 0
1907-08	58,351 0 0	88,247 0 0	1,09,980 0 0
1908-09	53,299 0 0	58,318 0 0	1,04,366 0 0
1909-10	74,017 0 0	75,226 0 0	1,02,114 0 0
1910-11	67,497 0 0	89,721 0 0	79,890 0 0
1911-12	5,67,783 0 0	22,499 6 0	6,36,983 4 0
1912-13	82,551 15 0	4,03,024 9 0	3,21,018 2 0
1913-14	15,330 0 0	2,41,672 3 0	94,287 15 0
1914-15	8,805 0 0	70,548 13 0	32,464 6 0
1915-16	82,814 0 0	11,867 0 0	1,03,411 0 0
1916-17	5,600 0 0	73,313 0 0	35,698 0 0
1917-18	2,600 0 0	28,050 0 0	10,248 0 0
1918-19	22,13,068 0 0	3,524 0 0	22,19,600 0 0
1919-20	53,840 0 0	10,25,185 0 0	12,48,184 0 0
1920-21	5,56,238 0 0	1,80,594 0 0	16,23,681 0 0
1921-22	36,305 0 0	5,99,304 0 0	10,60,702 0 0
1922-23	250 0 0	8,35,743 0 0	2,23,956 0 0

TABLE XII—PRICES IN SEERS (80 TOLAS) PER RUPEE
AND MONTHLY WAGES.

(At District Headquarters.)

Year.*	Prices.					Wages.				
	Wheat.	Rice.	Bajrl.	Jowar.	Salt.	Mason.	Carpen- ter.	Black- smith.	Able- bodied agricul- tural labourer.	Evcs or Horse- keeper.
	S. Ch.	S. Ch.	S. Ch.	S. Ch.	S. Ch.	Rs. a.	Rs. a.	Rs. a.	Rs. a.	Rs. a.
1894	14 0	10 0	14 0	19 0	13 0	16 0	21 0	30 0	7 0	8 0
1895	14 0	11 0	16 0	19 0	13 0	17 0	22 0	30 0	7 0	8 0
1896	11 0	10 0	13 0	19 0	13 0	16 0	21 0	30 0	7 0	7 0
1897	8 0	8 0	8 0	11 0	13 0	17 0	22 0	30 0	8 0	8 0
1898	11 0	10 0	13 0	16 0	13 0	15 0	22 0	30 0	7 0	7 0
1899	14 0	11 0	16 0	22 0	13 0	15 0	22 0	30 0	5 0	7 0
1900	8 0	9 0	8 0	9 0	13 0	15 0	19 0	19 0	6 0	5 0
1901	8 0	10 0	14 0	16 0	13 0	15 0	19 0	30 0	6 0	7 0
1902	10 0	12 0	12 0	13 0	13 0	15 0	18 0	20 0	5 0	7 0
1903	11 0	10 0	17 0	19 0	16 0	15 0	22 0	22 0	7 0	7 0
1904	13 0	8 0	18 0	25 0	16 0
1905	12 0	7 0	14 0	16 0	16 0
1906	9 0	7 0	10 0	11 0	20 0	15 0	22 0	22 0	7 0	7 0
1907	9 0	7 0	14 0	14 0	20 0	15 0	22 0	22 0	7 0	7 0
1908	7 0	5 0	11 0	11 0	26 0	15 0	22 0	22 0	7 0	7 0
1909	7 0	6 0	11 0	12 0	27 0	22 0	24 0	26 0	9 0	9 0
1910	8 0	6 0	12 0	13 0	25 0	22 0	24 0	26 0	9 0	9 0
1911	10 0	6 0	11 0	14 0	24 0	22 0	24 0	24 0	9 0	9 0
1912	8 6	7 5½	9 5½	10 3	24 9½	22 8	30 0	30 0	9 6	10 0
1913	8 9½	7 4	10 11	12 5	24 9½	22 0	30 0	30 0	9 6	10 0
1914	8 8	8 0	9 3	11 1	25 0	24 6	30 0	30 0	11 4	10 0
1915	14 14½	15 6½	19 11	23 3½	24 3½	Not available, the information having been directed not to be compiled (Dir. Agril.'s No. A.—4536, dated 16th May 1913).				
1916	8 14	7 4	9 14	12 5	20 12	Do.				
1917	6 8	7 0	9 0	9 0	12 5	Do.				
1918	3 8	5 8	4 4	4 8	15 1	Do.				
1919	4½ 0	5½ 0	6 0	6½ 0	14 3	Do.				
1920	5 0	5 0	6-0	7½ 0	17 12	Do.				
1921	5 0	5 0	6 0	7 8	17 12	Do.				
1922	4 0	4 4	4 4	5 4	17 0	Do.				
1923	5 8	4 12	7 8	9 12	14 8	Do.				

*Prices during the last fortnight of March.

TABLE XIII—FAMINES OF 1896-97 AND 1899-1902 AND 1918-19.

Particulars.	1896-97.	1899-1900.	1900-01.	1901-02.	1918-19.
		Number.	Number.	Number.	Number
1 Total daily average number of persons relieved during the year		71,673	1,892	1,622	3,405
2 Mortality—					
(1) Normal		13,529	13,529	13,529	5,115
(2) Number of deaths over normal		32,540	7,584	4,099	7,803
(3) Total deaths occurred during the year		46,069	21,113	17,628	12,918
3 Relief works pertaining to—					
(1) Canals, Channels or Drainage		15
(2) Roads	The district remains unaffected.	7	5	1
(3) Village Tanks		*32	1	2	22
4 Poor-houses		6	1
5 Loss of Cattle		59,363	1,500
6 Expenditure—					
(a) By Government		†40,76,416	†89,641	†74,549	1,14,544 4 8
(b) From Local, Municipal and Charitable Funds			4,24,523		24,298 0 7
7 Advances and Remissions granted.					
(a) Tagavi advances	22,16,023	16,75,019
(b) Remissions of Land Revenue	29,43,169	3,427 2 10
(c) Remissions of Tagavi	8,00,377

*Inclusive of two reclamation works.

†Inclusive of expenditure incurred in the district of Surat.

NOTE.—There was no famine in the district since 1902.

There was no famine in the district since 1902 down to 1923 except 1918-19

TABLE XIV—FOREST STATISTICS.

The district has no forest.

TABLE XV

TABLE XV—ORIGINAL AND

Taluka.	Years of successive settlements.	Area surveyed, f.e., total culturable area including alienated areas.	Rates.			
			Dry land.			Garden
			Minimum.	Maximum.	Average assessment.	Minimum
		Acres.	Rs. a. p.	Rs. a.	Rs. a. p.	Rs. a.
Broach	1870-71	128,043	5 8 0	7 0	4 15 5	6 8
	1903-04	127,521	4 0 0	6 8	4 10 11	B. 7 0
Ankleshwar	1871-72	141,769	5 0 0	6 8	4 1 9	B. 6 0
	1901-02	140,701	Original settlement rates tentatively			
	1914-15	145,191	3 0 0	5 8	3 0 5	6 0
Vagra	1873-74	127,464	4 0 0	5 8	3 8 3
	1903-04	125,441	3 0 0	5 0	3 0 9
Amod	1874-75	77,273	4 0 0	5 8	4 8 10	K. 4 0
	1905-06	77,277	3 12 0	5 0	4 5 9	B. 8 0
Jambusar	1875-76	168,280	4 0 0	5 8	4 7 1
	1905-06	167,525	3 0 0	5 4	3 14 11
Total	1870-76	642,799	4 0 0	7 0	4 4 0	4 0
Total	1901-06	638,465	3 0 0	6 8	4 0 5	B. 7 0
Total	1914-15	145,191	3 0 0	5 8	3 0 5	6 0

S. = Sofl. W. = Water. B. = Bhatha lands.

* Revised rates sanctioned in 1905-06 but introduced in 1906-07.

NOTE.—The maximum is the highest and the minimum the lowest rate sanctioned for a taluka.

REVISED SETTLEMENT.

land.		Rice land.			Total.	Date on which settlement expires.
Maximum.	Average assessment.	Minimum.	Maximum.	Average assessment.	Assessment on Government occupied land.	
Rs. a. p.	Rs. a. p.	Rs. a.	Rs. a.	Rs. a. p.	Rs.	
12 0 0	8 7 1	S. 5 8 W. 4 8	S. 7 0 W. 6 0	10 10 7	5,54,451	
B. 10 0 0	8 15 1	7 10 8	5,06,034	1932-33
B. 8 0 0	8 6 3	S. 5 0 W. 5 0	S. 6 8 W. 6 8	8 5 5	4,24,780	
continued for a further period of 5 years with slight modifications.						
10 0 0	8 14 0	3 0	5 8	Old R. 6 11 1 New R. 5 4 7	3,86,911	1943-44
....	6 3 6	S. 4 0 W. 3 0	S. 5 8 W. 4 8	6 3 3	2,74,580	
....	S. 3 0 W. 3 0	S. 5 0 W. 5 0	5 13 0	2,70,313	1932-33
5 8 0	6 4 10	S. 4 0 W. 3 0	S. 5 9 W. 4 9	5 12 1	2,67,445	
8 0 0	B. 8 2 11	S. 3 12 W. 3 12	S. 7 0 W. 5 0	6 7 5	2,58,621	1934-35
....	8 9 5	S. 4 0 W. 3 0	S. 5 8 W. 4 8	6 3 1	4,21,631	
....	S. 3 0 W. 3 0	5 4 5 4	5 14 11	3,63,777	1935-36
12 0 0	8 4 11	S. 4 0 W. 3 0	S. 7 0 W. 6 8	6 15 10	19,43,089	
B. 10 0 0	B. 8 11 0	S. 3 0 W. 3 0	5 4 5 4	5 14 11	13,98,743	1905-06 and 1932-36.
10 0 0	8 14 0	3 0	5 8	Old R. 6 11 1 New R. 5 4 7	3,86,911	1943-44

while the average is the actual average according to the anna valuations per field.

TABLE XVI—

Offence.	Persons convicted								
	1902.	1903.	1904.	1905.	1906.	1907.	1908.	1909.	1910.
1. Offences against public tranquillity ..	84	9	5	14	35	35	86	59	73
2. Murder ..	9	7	7	1	3	3	1	6	2
3. Culpable homicide ..	1	8	4	5	1	3	..	4	3
4. Rape ..	2	1	3
5. Hurt, criminal force and assault including grievous hurt ..	115	47	56	56	44	49	24	61	78
6. Dacoity and robbery ..	17	3	10	3	2	1	3	17	75
7. Theft including cattle theft.	318	80	100	89	159	107	97	118	113
8. Other offences against the Indian Penal Code ..	228	87	79	46	118	92	81	106	142
9. Bad livelihood ..	35	34	51	26	335	1,032	538	298	220
10. Police ..	176	99	72	91	85	160	174	132	241
11. Salt Law ..	25	1	1	2	2	..	1
12. Excise ..	91	47	32	29	26	32	35	28	19
13. Forest
14. Stamps	2
15. Municipal ..	285	336	172	106	123	155	127	187	253
16. Other offences ..	172	152	132	141	222	134	287	182	168
Grand Total ..	1,558	911	726	609	1,156	1,803	1,455	1,190	1,338

CRIMINAL JUSTICE.

or bound over in:

1911.	1912.	1913.	1914.	1915.	1916.	1917.	1918.	1919.	1920.	1921.	1922.	1923.
147	137	257	114	168	65		84	93	129	70	83	62
2	10	4	5	6	9		10	7	7	15	8	6
4	4
..	2		1	..	4	1
93	117	140	77	89	577		106	76	61	100	87	81
2	7	1	8	2	5		11	6	11	27	15	7
162	148	191	161	145	143		166	217	123	193	143	86
188	150	161	107	150	620	Not traceable.	189	205	152	89	123	72
641	258	556	90	130	80		118	229	98	110	86	28
592	398	803	327	838	461		263	153	237	398	184	182
..	3	5	1	1
15	29	40	41	29	12		29	8	78	46	54	85
..
..
206	454	389	699	617	396		161	222	234	273	354	495
276	307	797	932	631	491		673	605	457	427	462	505
2,323	2,019	3,399	2,563	2,805	2,811		..	1,811	1,821	1,590	1,753	1,802

TABLE XVII—WORK OF

Class of Court.	Number of persons								
	1902.	1903.	1904.	1905.	1926.	1907.	1908.	1909.	1910.
<i>Original.</i>									
Subordinate Magistrates.	3,521	Not available.	2,979	2,798	3,249	4,058	3,867	3,758	3,431
District Magistrate ..	13	Not available.	19	1	13	3	5
Court of Sessions.	41	55	42	24	85	50	35	80	78
Total ..	3,575	..	3,040	2,823	3,347	4,108	3,902	3,841	3,514
<i>Appellate.</i>									
Number of appellants to District Magistrate ..	73	Not available.	50	35	39	40	44	40	55
Number of appellants to Sessions Court ..	141	40	57	38	73	46	33	55	48
Total ..	214	..	107	73	112	86	77	95	103
<i>Revisional.</i>									
Number of applicants for revision by District Magistrate ..	7	Not available.	1	17	..	2	..	26	15
Number of applicants for revision by Sessions Court	1	7	26	17	24	5	11	3
Total ..	7	..	8	43	17	26	5	37	18
Grand Total ..	3,796	..	3,155	2,939	3,476	4,220	3,984	3,973	3,635

THE CRIMINAL COURTS.

under trial.

1911.	1912.	1913.	1914.	1915	1916.	1917.	1918.	1919.	1920.	1921.	1922.	1923.
4,501	4,209	5,431	4,510	5,084	4,668	3,731	3,579	3,783	3,608	3,680	3,217	3,466
12	25	22	14	17	4	1	15
36	71	23	29	24	23	39	29	92	76	87	50	11
4,549	4,305	5,476	4,558	5,125	4,595	3,770	3,608	3,875	3,384	3,767	3,268	3,492
64	31	60	34	71	33	102	53	47	25	68	11	25
33	49	75	41	30	25	38	56	60	84	65	29	40
97	80	135	75	101	63	140	109	107	109	133	40	65
7	6	2	6	20	1	8	7	..	10	..
6	5	10	15	1	3	2	2	15	4	1	5	..
18	11	10	15	3	9	22	3	23	11	1	15	..
4,659	4,396	5,621	4,643	5,229	4,667	3,932	3,720	4,005	3,804	3,901	3,323	3,557

TABLE XVIII—

Year.	Original.					
	Number of suits brought in					
	Subordinate Judge's Court.			District Judge's Court.		
	For money or moveable property.	Title or other suits.	Total.	For money or moveable property.	Title or other suits.	Total.
1902	3,515	215	3,730	..	15	15
1903	3,907	252	4,159	1	22	23
1904	3,276	250	3,526	..	13	13
1905	2,356	221	2,577	2	35	37
1906	1,861	740	2,601	2	31	33
1907	2,117	1,013	3,130	..	9	9
1908	2,282	1,317	3,599	5	18	23
1909	2,041	626	2,667	2	17	19
1910	1,945	636	2,581	7	21	28
1911	2,090	557	2,647	8	20	28
1912	1,927	465	2,392	7	20	27
1913	2,700	505	3,205	4	33	37
1914	2,772	487	3,259	6	46	52
1915	2,461	440	2,901	3	21	24
1916	2,230	433	2,663	2	43	45
1917	2,519	485	3,004	1	19	20
1918	2,126	418	2,544	1	28	29
1919	2,032	480	2,512	2	21	23
1920	2,235	499	2,734	3	13	16
1921	2,651	390	3,041	1	16	17
1922	2,866	391	3,257	6	20	26
1923	2,273	473	2,746	7	14	21

CIVIL JUSTICE.

Year.	Appeal.			
	Value of suits brought in		Total number of appeals.	
	Subordinate Judge's Court.	District Judge's Court.	From decrees.	Miscellaneous.
	Rs. a. p.	Rs. a. p.		
1902	4,17,180 0 0	1,037 0 0	103	4
1903	4,53,259 0 0	3,374 0 0	84	11
1904	4,63,883 0 0	5,244 0 0	110	12
1905	3,57,023 0 0	1,03,284 0 0	127	2
1906	7,57,145 0 0	1,52,721 0 0	122	3
1907	9,25,060 0 0	140 0 0	178	2
1908	8,25,053 0 0	16,328 0 0	195	3
1909	5,18,465 0 0	9,925 0 0	161	3
1910	6,07,030 0 0	13,502 0 0	109
1911	6,38,824 0 0	8,317 0 0	111	2
1912	4,89,265 6 11	45,575 3 3	111	5
1913	5,31,761 3 11	1,51,213 13 5	73	6
1914	4,94,731 6 4	95,487 12 1	76	6
1915	5,30,143 10 2	1,19,069 12 7	61	4
1916	5,24,320 2 3	1,57,208 4 0	56	2
1917	5,57,575 3 6½	1,31,960 0 2	55	3
1918	6,79,191 10 4	2,08,127 7 7	57	4
1919	6,96,086 11 1	2,03,950 12 3	59	13
1920	6,07,786 15 10	9,24,832 6 9	65	15
1921	8,84,784 4 0	1,23,853 14 11	57	13
1922	7,34,991 6 2	84,609 1 6	65	10
1923	3,86,180 13 0	4,82,834 7 11	41	10

TABLE XIX—

Year.	Registration offices.	Affecting immoveable property.		
		Documents Registered.	Value of property transferred.	Ordinary: fees.
			Rs.	Rs.
1902	7	2,780	13,67,830	5,568
1903	7	3,153	15,02,213	6,645
1904	7	4,367	19,73,533	8,778
1905	7	4,439	18,20,780	12,288
1906	7	7,505	37,64,090	12,447
1907	7	4,815	22,68,253	13,900
1908	7	4,888	22,69,926	14,759
1909	7	4,801	21,86,014	13,659
1910	7	4,514	23,72,139	12,806
1911	7	4,869	23,94,720	13,392
1912	7	4,712	21,92,716	12,501
1913	7	4,996	24,06,293	13,997
1914	7	5,791	28,24,864	16,197
1915	7	5,623	29,38,227	15,583
1916	7	5,324	26,80,533	15,238
1917	7	6,274	30,96,554	17,729
1918	7	6,942	42,54,497	22,335
1919	7	6,622	40,93,681	21,732
1920	7	6,506	38,46,437	21,023
1921	7	5,722	32,09,227	18,235
1922	7	5,468	50,70,100	21,193
1923	7	7,312	52,24,308	28,199

REGISTRATION.

Year.	Affecting moveable property.		Total receipts.	
	Documents Registered.	Ordinary fees.	Ordinary fees.	Extraordinary fees and fines.
		Rs.	Rs.	Rs.
1902	50	109	5,829	3,689
1903	45	79	6,872	3,841
1904	56	357	9,447	5,247
1905	52	149	12,715	1,555
1906	68	241	12,965	1,862
1907	61	242	14,444	1,801
1908	56	237	15,398	1,993
1909	54	234	14,178	1,808
1910	62	227	13,338	1,934
1911	55	188	13,879	1,699
1912	74	207	12,965	1,676
1913	52	201	14,454	1,471
1914	54	210	16,680	1,764
1915	54	238	16,106	1,525
1916	39	200	15,438	1,809
1917	43	168	18,208	1,770
1918	41	161	22,961	2,189
1919	39	194	22,279	2,147
1920	56	295	21,585	1,533
1921	63	273	18,744	1,425
1922	46	294	21,487	1,552
1923	43	155	28,354	2,128

TABLE XX—DISTRIBUTION OF POLICE, 1911.

Taluka, etc.	Inspectors.	Sub-Inspectors.	Head Constables.	Constables.	Total.	Extra Guards.	
						Officers.	Men.
Broach Taluka	1	12	25	38	..	5
Broach City	2	13	84	99
Anklesvar	2	10	35	47
Jambusar ..	1	2	14	44	61
Hansot	1	7	19	27
Vagra	1	8	28	37
Amod	1	9	29	39
Head-Quarters ..	2	3	19	131	155	..	9
District Superintendent of Police's Office	1	1
Total ..	3	14	92	395	504	..	14

Summary for the District.

1. At Police station	236
2. At Outposts	60
3. At District Head-Quarters	93
4. At Taluka Head-Quarters	52
5. Reserve	63
Total in the District ..				{ Armed ..	185
				{ Unarmed ..	311
				{ Mounted ..	8
				Total ..	504
7. Sanctioned strength	504

TABLE XXI—JAILS.

Name and Class of Jail.	Accommodation for			Daily average number of Prisoners in jail.				
	Males.	Females.	Total.	1902.	1903.	1904.	1905.	1906.
Broach Sub-Jail ..	54	14	68	43	7
Lock-ups ..	52	32	84	41	221	193	335	1,806
Total ..	106	46	152	84	221	193	335	8,336

Name and Class of Jail.	Daily average number of Prisoners in jail.								
	1907.	1908.	1909.	1910.	1911.	1912.	1913.	1914.	1915.
Broach Sub-Jail ..	7	7	10	18	19	21.4	10.7	10.3	10.31
Lock-ups ..	1,252	256	2,199	3	4	4.4	4.8	4.4	11.71
Total ..	8,252	7,256	12,199	21	23	25.8	15.5	19.7	22.02

Name and Class of Jail.	Daily average number of Prisoners in jail.								
	1916.	1917.	1918.	1919.	1920.	1921.	1922.	1923.	
Broach Sub-Jail ..	7.6	10.3	13.3	29.05	25.2	30.6	14.6	15.6	
Lock-ups ..	6.85	7.06	19.14	18.9	12.14	16.54	11.25	6.0	
Total ..	14.45	17.36	32.44	47.95	37.34	47.14	25.85	21.6	

TABLE XXII-A—

Head of Revenue realized.	1901-1902.	1902-1903.	1903-1904.	1904-1905.	1905-1906.
	Rs.	Rs.	Rs.	Rs.	Rs.
Land Revenue ..	18,53,931	12,28,319	24,23,993	16,54,855	27,06,068
Stamps ..	1,35,009	1,42,778	1,23,739	1,35,164	1,13,309
Income-Tax ..	49,704	56,249	51,493	39,940	46,795
Excise ..	1,87,414	1,69,004	1,85,843	2,86,809	2,31,914
Local Fund ..	2,29,681	2,23,356	2,22,871	1,58,026	3,06,258
Other Sources ..	2,40,080	2,35,060	Separate reliable figures for all		
Total ..	26,95,823	20,54,766	30,07,939	22,74,824	34,04,344

Head of Revenue realized.	1912-13.	1913-14.	1914 15.	1915-16.	1916-17
	Rs. a. p.	Rs. a. p.	Rs. a. p.	Rs. a. p.	Rs. a. p.
Land Revenue ..	14,44,868 14 11	31,36,176 12 8	18,15,770 10 4	21,09,315 3 4	19,14,720 0 3
Stamps ..	97,089 0 0	1,23,349 0 0	1,23,260 0 0	1,18,735 0 0	1,10,593 2 0
Income-Tax ..	48,831 0 0	55,331 0 0	53,375 0 0	57,798 0 0	99,749 11 10
Excise ..	3,42,091 0 0	4,09,061 0 0	4,23,147 0 0	4,14,791 0 0	4,08,277 5 10
Local Fund ..	2,42,789 0 0	360,050 0 0	2,96,684 0 0	2,56,367 8 8	3,05,036 3 11
Other Sources ..	Separate reliable figures not available.				
Total ..					

REVENUE DETAILS.

1906-1907.	1907-1908.	1908-1909.	1909-1910.	1910-1911.	1911-1912.
Rs.	Rs.	Rs.	Rs.	Rs.	Rs. a. p.
21,43,285	18,62,803	19,35,550	22,83,215	20,22,610	19,84,563 7 3
1,03,356	1,10,503	1,09,075	1,05,269	1,14,055	1,158 6 0
47,873	44,680	43,806	49,831	53,926	46,046 0 0
2,67,493	3,24,157	3,44,130	3,22,405	3,74,016	4,16,250 0 0
2,52,745	2,58,648	2,48,401	2,60,244	2,71,637	3,14,959 0 0
talukas	for other source	are not availa	ble.		
28,14,752	26,00,791	26,80,962	30,20,964	28,36,244	

1917-18.	1918-19.	1919-20.	1920-21.	1921-22.	1922-23.
Rs.	Rs.	Rs.	Rs.	Rs. a. p.	Rs. a. p.
Total Consolida	ted. Land Revenue.				
23,69,373	10,29,017	31,87,367	12,99,547	26,83,595 0 0	27,45,544 0 0
1,35,363	1,62,006	1,41,743	1,80,254	1,47,406 0 0	1,77,705 0 0
1,05,664	1,30,079	1,14,928	1,51,387	1,93,414 0 0	3,68,409 0 0
5,87,959	8,09,445	7,58,856	7,72,833	5,14,582 0 0	7,45,334 0 0
2,59,719	4,49,151	3,97,061	4,91,446	5,13,847 0 0	5,77,225 0 0

TABLE XXII-B—REVENUE DETAILS BY TALUKAS
FOR THE YEAR 1921-22.

Taluka.	Land Revenue.	Stamps.	Income-tax.
	Rs.	Rs.	Rs.
Amod	4,40,669	9,760	2,053
Ankleshwar	5,34,618	25,905	9,550
Broach	6,75,238	29,306	5,673
Jambusar	6,92,502	26,704	8,295
Vagra	3,40,568	3,941	71
Total	26,83,595	95,616	25,642

Taluka.	Excise.	Other sources.	Local fund.
	Rs.	Rs.	Rs.
Amod	22,779	24,784
Ankleshwar	1,55,397	35,160
Broach	3,05,456	43,125
Jambusar	21,663	51,810
Vagra	9,297	23,801
Total	5,14,582	1,78,680

TABLE XXIII

TABLE XXIII—

Particulars.	1901-02.	1902-03.	1903-04.	1904-05.	1905-06.
	Rs.	Rs.	Rs.	Rs.	Rs.
1. Net Land Revenue—					
(1) Arrear ..	18,58,939	14,21,067	6,94,885	3,64,909	10,09,925
(2) Current ..	22,51,300	21,60,438	21,70,591	21,50,539	21,10,304
(3) Total ..	41,10,239	35,81,505	28,65,476	25,15,448	31,20,229
2. Deductions—					
(1) Remissions ..	82,497	1,23,726	1,80,645	3,59,216	1,19,464
(2) Arrears irrecoverable written off ..	16,86,672	6,64,502	92,944	1,25,195	82,477
(3) Total ..	17,69,169	7,88,228	2,78,589	4,84,411	2,01,941
3. Net Demand—					
(1) Arrear ..	1,72,267	7,56,565	6,01,941	2,39,713	9,27,447
(2) Current ..	21,68,803	20,36,712	19,89,946	17,91,323	19,90,839
(3) Total ..	23,41,070	27,93,277	25,91,887	20,31,036	29,18,286
4. Collections—					
(1) Arrear ..	40,174	1,84,057	3,86,538	47,413	6,64,212
(2) Current ..	8,80,408	19,16,185	18,43,700	9,74,012	19,77,368
(3) Total ..	9,20,582	21,00,242	22,30,238	10,21,425	26,41,578
5. Balance—					
(1) Arrear ..	1,32,093	5,72,508	2,15,403	1,92,300	2,63,235
(2) Current ..	12,88,395	1,20,527	1,46,216	8,17,311	13,474
(3) Total ..	14,20,488	6,93,035	3,61,649	10,09,611	2,76,709

LAND REVENUE.

1906-07.	1907-08.	1908-09.	1909-10.	1910-11.	1911-12.
Rs.	Rs.	Rs.	Rs.	Rs.	Rs.
2,89,299	7,105	50,105	24,104	7,334	35,752
21,33,375	21,46,763	21,55,074	21,82,633	21,67,181	21,76,233
24,22,874	21,53,868	22,05,179	22,06,737	21,74,515	22,11,985
1,03,139	98,892	1,04,692	1,01,380	98,765	1,03,842
16,323	3,093	372	5,679	1,329	1,417
1,19,462	1,01,985	1,05,064	1,07,059	1,00,094	1,05,259
2,72,976	4,012	49,733	18,425	6,005	34,855
20,30,236	20,47,871	20,50,381	20,81,253	20,66,416	20,72,391
23,03,212	20,51,383	21,00,114	20,99,678	20,74,421	21,06,726
2,68,467	3,894	32,968	14,051	4,055	2,980
20,27,639	19,97,885	20,43,046	20,78,293	20,34,614	14,86,806
22,96,106	20,01,779	20,76,014	20,92,344	20,38,669	14,82,786
4,508	118	16,765	4,374	1,949	30,077
2,597	49,986	7,336	2,960	33,803	5,86,833
7,105	50,104	24,101	7,334	35,752	5,16,940

TABLE XXIII—

Particulars.	1912-13.	1913-14.	1914-15.	1915-16.	1916-17.
	Rs.	Rs.	Rs.	Rs.	Rs.
1. Net Land Revenue—					
(1) Arrear ..	6,16,940	1,31,516	3,907	62	3,81,069
(2) Current ..	21,87,113	21,80,555	20,72,328	22,48,663	23,56,342
(3) Total ..	28,04,053	23,12,071	20,76,235	22,40,725	27,37,411
2. Deductions—					
(1) Remissions ..	1,02,487	1,02,668	9,141	5,354	2,514
(2) Arrears irrecoverable written off ..	31	771
(3) Total ..	1,02,518	1,02,668	9,912	5,354	2,514
3. Net Demand—					
(1) Arrear ..	6,16,909	28,848	3,136	62	3,80,841
(2) Current ..	20,84,626	21,80,555	20,63,187	22,35,309	23,54,056
(3) Total ..	27,01,535	22,09,403	20,66,323	22,35,371	27,34,897
4. Collections—					
(1) Arrear ..	4,83,615	1,29,122	2,675	62	3,04,096
(2) Current ..	20,86,403	20,78,374	20,63,586	18,54,241	23,52,595
(3) Total ..	25,70,019	22,05,496	20,66,261	18,54,303	26,56,691
5. Balance—					
(1) Arrear ..	175	2,195	76,745
(2) Current ..	1,31,341	1,712	62	3,81,068	1,461
(3) Total ..	1,31,516	3,907	62	3,81,068	78,206
				Remission	A C
					228 2,286
					2,514
				Suspension	A C
					76,738 831
				Unauthorised	A C
					7 630
					78,206

LAND REVENUE—*contd.*

1917-18.	1918-19.	1919-20.	1920-21.	1921-22.	1922-23.
Rs.	Rs.	Rs.	Rs.	Rs.	Rs.
78,206	4,209	11,94,612	2,46,927	10,12,277	5,23,706
22,98,537	22,68,585	22,48,141	22,51,635	22,45,904	33,13,720
23,76,743	22,72,794	34,42,753	24,98,562	32,58,181	28,37,426
3,161	49,165	12,621	1,84,872	50,880	7,168
.....
3,161	49,165	12,621	1,84,872	50,880	7,168
77,692	1,453	11,85,029	97,150	9,68,602	5,23,872
22,85,890	22,22,176	22,45,103	22,16,540	22,38,699	23,06,586
23,73,582	22,23,629	34,30,132	23,13,690	32,07,301	28,30,258
74,936	16	9,51,562	547	4,51,948	4,38,970
22,94,437	10,29,001	22,35,805	12,99,000	22,21,647	23,06,574
23,69,373	10,29,017	31,87,367	12,99,547	26,83,595	27,45,544
2,756	1,437	2,33,467	96,603	5,06,654	84,714
1,437	11,93,175	9,298	9,17,540	17,052
4,209	11,94,612	2,42,765	10,14,143	5,23,706	84,714
514	2,756	9,583	1,49,777	43,675	34
2,647	46,409	3,038	35,095	7,205	7,134
3,161	49,165	12,621	1,84,872	50,880	7,168
2,756	4,137	†2,32,960	*96,603	5,04,636	84,695
1,437	11,93,175	9,186	9,17,039	16,929
.....	507	5,23,565	84,695
.....	112	18	7
.....	501	123	12
4,209	11,94,612	2,42,765	10,14,143	5,23,706	84,714

* Including over collection Rs. 1,865.

† Corrected to 2,37,122.

TABLE XXIV—

Excised Article.	Receipts from	1901-02.	1902-03.	1903-04.	1904-05.
		Rs.	Rs.	Rs.	Rs.
A. Imported liquors..	1 License fees ..	360	238	410	1,740
	Total ..	360	238	410	1,740
B. Country Spirit and fermented liquors.	1 Still-head duty ..	1,25,000	1,03,657	1,69,555	2,66,753
	2 Distillery and License fees
	3 Receipts in out- still area
	4 Tree tax ..	6,297	4,475	9,063	5,295
	5 Toddy shop License fees ..	2,279	1,888	2,955	8,077
Total ..	1,33,576	1,10,020	1,81,573	2,80,125	
C. Opium and its preparation.	1 Duty
	2 License fees
	3 Gain on sale- proceeds
Total	
D. Drugs other than opium.	1 Fees on permits ..	3,006	1,927	2,413	3,057
	2 License fees ..	643	1,324	1,347	1,857
Total ..	3,649	3,251	3,810	4,914	
E. Miscellaneous	1 Abkari ..	12	6	1
	2 Opium ..	7,684	5,120	1,801	1,800
Total ..	7,696	5,126	1,802	1,800	
Total Gross Revenue ..		1,45,241	1,18,635	1,87,595	2,88,579

EXCISE.

1906-06	1906-07	1907-08.	1908-09.	1909-10.	1910-11.	1911-12.
Rs.	Rs.	Rs.	Rs.	Rs.	Rs.	Rs.
1,170	1,230	80	2,851	1,973	1,775	1,789
1,170	1,230	80	2,851	1,973	1,775	1,789
2,16,370	2,52,890	2,82,748	2,59,955	2,59,894	3,00,872	3,39,830
.....	47,280	53,015
.....
6,077	7,166	9,524	8,993	9,265	9,770	8,428
4,793	11,348	8,586	6,735	5,430	5,120	5,680
2,26,240	2,71,404	3,00,858	2,74,683	2,74,589	3,63,042	4,06,953
.....
.....	2,250
.....
.....	2,250
3,164	3,868	4,530	3,868	3,984	4,001	4,627
1,235	2,872	2,183	3,965	2,465	1,889	2,005
4,399	6,740	6,713	7,833	6,449	5,890	6,632
52	9	1	6	5	1	875
1,800	1,800	1,801	1,800	1,800	1,803	1
1,632	1,800	1,802	1,806	1,805	1,803	876
2,33,661	2,91,183	3,09,453	2,87,173	2,84,816	5,74,760	4,16,250

TABLE XXIV—

Excised Article.	Receipts from	1912-13.	1913-14.	1914-15.	1915-16.
		Rs.	Rs.	Rs.	Rs.
A. Imported liquors ..	1 License fees ..	1,791	1,790	1,769	1,957
	Total ..	1,791	1,790	1,769	1,757
B. Country Spirit and fermented liquors.	1 Still-head duty ..	2,56,289	3,38,241	3,45,168	3,36,539
	2 Distillery and License fees ..	52,595	53,690	56,881	38,209
	3 Receipts in out- still area
	4 Tree tax ..	8,677	11,686	11,750	11,711
	5 Toddy shop License fees ..	5,215	6,609	7,707	7,925
	Total ..	3,22,776	3,90,226	4,01,506	3,94,384
C. Opium and its preparation.	1 Duty
	2 License fees ..	9,000	8,100	10,922	8,749
	3 Gain on sale- proceeds
	Total ..	9,000	8,100	10,922	8,749
D. Drugs other than opium.	1 Fees on permits ..	3,496	4,150	4,722	6,275
	2 License fees ..	4,052	3,870	3,144	2,515
	Total ..	7,548	8,020	7,866	8,790
E. Miscellaneous	1 Abkari ..	975	916	981	801
	2 Opium ..	1	9	103	110
	Total ..	976	925	1,084	911
Total Grass Revenue ..		3,42,091	4,09,061	4,23,147	4,14,791

EXCISE—contd.

1916-17.	1917-18.	1918-19.	1919-20.	1920-21.	1921-22.	1922-23.
Rs.	Rs.	Rs.	Rs.	Rs.	Rs.	Rs.
1,447	1,317	1,675	1,694	3,517	1,805	1,579
1,447	1,317	1,675	1,694	3,517	1,805	1,579
3,37,476	4,64,52,815	5,24,637	4,66,652	3,90,155	3,89,250	4,77,340
27,282	76,257 4 0	2,20,970	2,23,951	2,98,444	79,728	1,98,872
....
13,460	13,457 10 8	11,269	10,885	12,420	11,309	13,985
8,807	8,897 6 8	12,971	12,938	13,043	8,844	7,141
3,87,025	4,03,141 4 4	7,69,847	7,14,526	7,14,062	4,89,131	6,91,788
....
10,261	12,779 12 0	20,966	21,419	29,223	10,411	14,603
....
10,261	12,779 12 0	20,966	21,419	29,223	10,411	14,603
6,286	5,429 0 0	9,544	10,100	6,187	9,123	15,246
2,895	4,374 8 0	6,624	10,417	18,666	3,437	8,480
8,981	9,803 8 0	16,168	20,517	24,853	12,560	23,726
474	733 3 0	681	680	978	675	13,638
89	134 10 9	108
563	907 13 9	789	680	978	675	13,638
4,08,277	5,87,949 6 1	8,09,445	7,58,836	7,72,633	5,14,582	7,45,834

TABLE XXV—

Sale-proceeds.	1901-02.	1902-03.	1903-04.	1904-05.
	Rs.	Rs.	Rs.	Rs.
1. Judicial Stamps ..	83,706	98,452	80,023	82,737
2. Non-Judicial Stamps ..	50,915	43,865	43,368	52,001
(1) Foreign Bill and Notarial Stamps
(2) Adhesive Revenue Stamps ..	4,724	4,277	4,365	4,545
(3) Bills of Exchange or Hundis ..	389	374	115	85
(4) Impressed Stamps and Labels ..	45,771	39,168	38,879	47,297
(5) Share transfer and one-anna Impressed Stamps ..	31	46	9	74
Total ..	1,34,621	1,42,317	1,23,391	1,34,738

Sale-proceeds.	1912-13.	1913-14.	1914-15.	1915-16.
	Rs.	Rs.	Rs.	Rs.
1. Judicial Stamps ..	58,880	71,570	71,350	66,561
2. Non-Judicial Stamps ..	37,634	51,315	51,373	51,482
(1) Foreign Bill and Notarial Stamps	Nil.
(2) Adhesive Revenue Stamps	Nil
(3) Bills of Exchange or Hundis ..	82	153	80	150
(4) Impressed Stamps and Labels ..	37,395	50,823	51,173	51,318
(5) Share Transfer and one-anna impressed Stamps ..	157	339	115	14
Total ..	96,514	1,22,885	1,22,723	1,18,043

STAMPS.

1905-06.	1906-07.	1907-08.	1908-09.	1909-10.	1910-11.	1911-12.
Rs.	Rs.	Rs.	Rs.	Rs.	Rs.	Rs.
65,477	64,346	64,663	61,656	58,890	66,113	63,728
47,475	38,641	45,382	46,943	45,799	47,324	51,695
.....
2,232
273	182	75	5	36	..	20
44,934	38,438	45,302	46,893	45,690	47,177	51,612
36	21	5	45	73	147	63
1,12,952	1,02,987	1,10,045	1,08,599	1,04,689	1,13,437	1,15,423

1916-17.	1917-18.	1918-19.	1919-20.	1920-21.	1921-22.	1922-23.
Rs.	Rs.	Rs.	Rs.	Rs.	Rs.	Rs.
64,705	76,053	85,222	81,136	1,11,423	88,055	90,799
45,216	58,862	76,298	59,358	68,087	58,477	83,664
.....
.....
192	182	298	174	114	213	261
44,862	58,489	75,997	59,002	67,973	58,264	83,403
162	191	3	182
1,09,921	1,34,915	1,61,520	1,40,494	1,79,510	1,46,532	1,74,463

TABLE XXVI-A—

Year.	Part I—Salaries.		Part II—Companies.	
	Assessee.	Net Collections.	Assessee	Net Collections.
		Rs.		Rs.
1901-02	53	1,878	5	1,786
1902-03	58	1,071	6	2,686
1903-04	45	1,609	2	178
1904-05	26	1,588	4	5,716
1905-06	23	1,567	5	5,921
1906-07	28	1,906	4	11,560
1907-08	26	1,732	4	9,550
1908-09	25	1,667	3	8,113
1909-10	2	33	27	1,666
1910-11	5	33	35	5,944
1911-12	40	2,006	4	3,440
1912-13	42	2,392	2	2,660
1913-14	57	2,865	4	6,380
1914-15	55	2,765	3	5,500
1915-16	51	2,117	3	3,277
1916-17	55	2,877	3	9,064
1917-18	43	2,512	2	14,525
1918-19	34	2,798	2	26,949
1919-20	21	2,517	2	24,385
1920-21	39	4,698	2	71,076
1921-22	45	6,506	2	96,400
1922-23	62	11,970	1	2,04,790

NOTE.—These figures are exclusive of collections on salary, pensions, etc., and interest

INCOME-TAX.

Part III—Securities.		Part IV—Other Sources.		Total.	
Assessee.	Net Collections	Assessee.	Net Collections	Assessee.	Net Collections
	Rs.		Rs.		Rs.
.....	1,527	41,733	1,586	45,597
.....	1,599	47,079	1,668	51,336
.....	624	44,671	671	46,456
.....	624	31,718	654	39,022
.....	614	34,074	647	41,562
.....	645	33,683	677	47,149
.....	591	33,348	621	44,630
.....	608	33,356	636	43,135
.....	618	44,148	642	49,791
.....	679	49,595	719	55,572
.....	726	40,600	770	46,046
.....	732	43,758	776	48,831
.....	5	46,076	806	55,331
.....	792	50,110	850	58,375
.....	813	52,404	867	57,798
.....	879	86,788	937	98,709
.....	931	88,627	976	1,05,664
.....	191	965	1,00,522	1,001	1,30,079
.....	757	608	88,784	631	1,14,928
.....	403	527	76,016	568	1,51,387
.....	436	535	90,943	582	1,93,414
.....	1,004	604	1,52,653	667	3,68,409

on securities directly recovered for the District by the Accountant General in Bombay.

TABLE XXVI-B—INCOME-TAX : CLASSIFICATION OF
INCOME UNDER PART IV.

Year.	Incomes of Rs. 1,000—1,500.		Incomes of Rs. 1,500—2,000.		Incomes of Rs. 2,000 and more.
	Assessee.	Net Col- lections.	Assessee.	Net Col- lections.	Assessee.
		Rs.		Rs.	
1911-12	379	8,337	131	4,843	260
1912-13	372	8,226	129	4,874	275
1913-14	351	7,694	158	5,856	297
1914-15	374	8,314	172	6,499	304
1915-16	388	8,636	164	6,173	315
1916-17	401	8,866	185	6,930	351
1917-18	412	9,240	169	6,410	395
1918-19	367	8,700	189	6,577	408
1919-20	71	1,387	38	973	499
1920-21	35	449	5	196	487
1921-22	1	18	534
1922-23	593

Year.	Incomes of Rs. 2,000 and more.	Total.		Super tax.	
	Net Col- lections.	Assessee.	Net Col- lections.	Assessee.	Net Col- lections.
	Rs.		Rs.		Rs.
1911-13	32,886	770	46,046		
1912-13	35,731	776	48,231
1913-14	41,781	806	55,331
1914-15	43,562	850	58,375
1915-16	42,989	867	57,798
1916-17	82,907	937	98,709
1917-18	90,014	976	1,05,664
1918-19	85,245	965	1,00,522	1	574
1919-20	86,464	608	88,784	1	1,037
1920-21	75,371	527	76,016	3	43,576
1921-22	97,925	535	90,934	2	53,417
1922-23	1,52,653	593	1,52,653	6	1,08,816

TABLE XXVII-A

TABLE XXVII-A—DISTRICT

Particulars.	1901-02.	1902-03.	1903-04.	1904-05.
<i>I.—Receipts.</i>				
	Rs.	Rs.	Rs.	Rs.
Provincial Rates	1,94,609	1,19,947	1,70,337	1,00,036
Education	3,147	3,312	3,291	3,053
Medical	362	244	358	270
Civil Works	12,384	11,128	9,494	9,685
Contribution	18,646	88,276	29,399	43,766
Pounds	412	313	892	1,060
Miscellaneous	121	133	99	148
Total ..	2,29,681	2,23,356	2,22,871	1,58,026
<i>II.—Expenditure.</i>				
Administration	5,971	5,787	5,951	5,867
Education	73,463	75,966	72,126	78,070
Medical	9,909	8,584	9,265	6,461
Civil Works	78,465	1,21,999	96,630	71,905
Contribution	15,733	3,250	2,858	2,943
Miscellaneous	2,796	2,875	1,624	1,495
Total ..	1,86,435	2,18,461	1,88,454	1,66,741

LOCAL BOARD.

1905-06.	1906-07.	1907-08.	1908-09.	1909-10.	1910-11.
Rs.	Rs.	Rs.	Rs.	Rs.	Rs.
2,12,601	1,63,269	1,54,113	1,52,438	1,62,010	1,60,096
3,887	3,914	3,681	3,757	3,794	61,288
316	345	593	1,375	823	35,513
11,119	11,451	10,710	12,958	10,443	8,397
75,984	72,452	87,070	75,716	81,111
1,335	1,242	2,347	1,753	2,132	2,014
1,016	99	135	404	431	4,329
3,06,258	2,52,745	2,53,649	2,48,401	2,60,244	2,71,637
6,056	6,268	5,552	5,689	5,784	5,092
86,668	88,126	93,503	1,03,689	1,11,391	1,05,044
6,774	7,961	8,429	8,868	9,991	13,156
1,28,893	1,07,085	1,83,125	1,90,929	1,87,365	72,076
3,201	2,632	3,494	3,600	6,580
4,192	1,514	1,769	1,753	6,484	4,535
2,36,784	2,18,586	2,95,872	3,14,483	3,27,595	1,99,903

TABLE XXVII-A—DISTRICT

Particulars.	1911-12.	1912-13.	1913-14.	1914-15.
	Rs.	Rs.	Rs.	Rs.
<i>I—Receipts.</i>				
Provincial Rates	1,80,982	1,17,959	2,13,845	1,46,621
Education	66,568	75,610	81,771	97,204
Medical	56,634	32,460	1,061	736
Civil Works	7,037	4,463	47,122	46,926
Contribution				NW
Pounds	2,889	1,250	2,972	2,828
Miscellaneous	849	11,032	13,279	2,369
Total ..	3,14,959	2,42,779	3,60,650	2,96,684
<i>II.—Expenditure.</i>				
Administration	5,245	5,216	5,107	830
Education	1,12,371	1,24,923	1,23,323	1,34,403
Medical	14,295	14,732	17,608	19,701
Civil Works	1,30,070	1,28,763	1,14,544	1,37,003
Contribution				NW
Miscellaneous	15,280	23,263	15,397	6,328
Total ..	2,77,261	2,96,857	2,75,979	2,98,266

LOCAL BOARD—*contd.*

1915-16.	1916-17.	1917-18.	1918-19.	1919-20.	1920-21.	1921-22.	1922-23.
Ra.	Ra.	Ra.	Ra.	Ra.	Ra.	Ra.	Ra.
1,08,936	1,42,645	97,382	2,09,882	1,07,589	1,62,177	1,49,417	2,51,142
93,022	93,293	1,00,035	1,60,465	1,75,686	1,92,459	2,50,118	2,70,517
664	2,414	2,343	2,395	2,743	2,776	2,956	3,419
46,822	61,238	49,497	72,593	1,07,909	1,10,059	1,08,407	49,463
3,619	2,637	4,717	4,673	3,155	3,975	1,450	2,642
6,078	3,029	5,745	143	1	..	1,499	42
2,59,141	3,05,256	2,59,719	4,49,151	3,97,061	4,91,446	5,13,847	5,77,225
758	805	5,669	10,065	9,608	11,360	20,383	15,357
1,35,958	1,32,860	1,38,326	1,76,897	2,09,532	2,38,030	2,91,162	2,93,223
17,886	19,172	23,848	25,614	28,426	27,142	26,740	25,006
1,56,614	1,42,359	1,26,065	1,57,165	1,91,760	1,84,379	1,78,002	1,70,403
9,262	9,003	8,963	NW 4,982	8,449	6,094	9,997	4,156
3,20,478	3,04,199	3,02,871	3,74,723	4,47,775	4,67,005	5,26,284	5,06,145

TABLE XXVII B—RECEIPTS AND EXPENDITURE

Name of Board.		1901-02.	1902-03.	1903-04.	1904-05.	
		Rs.	Rs.	Rs.	Rs.	
District Board.	Local } General	Receipts ..	1,05,851	60,309	90,690	73,915
		Expenditure ..	84,885	94,256	77,287	63,991
Do.	Educational	Receipts ..	84,129	99,806	89,863	77,099
		Expenditure ..	74,027	80,643	73,909	79,280
Do.	Dispensaries	Receipts ..	4,339	20,324	4,385	3,332
		Expenditure ..	6,618	4,564	5,620	3,408
Taluka Board.	Local } Amod	Receipts ..	3,923	7,480	6,173	105
		Expenditure ..	3,532	6,375	5,171	2,123
Do.	Ankleshwar	Receipts ..	7,483	9,350	13,568	805
		Expenditure ..	5,002	8,591	8,071	5,401
Do.	Broach	Receipts ..	8,155	10,328	10,228	162
		Expenditure ..	4,372	8,708	10,100	5,675
Do.	Jambusar	Receipts ..	8,192	9,932	6,710	480
		Expenditure ..	4,228	8,722	4,255	3,129
Do.	Vagra	Receipts ..	7,609	5,827	4,031	2,073
		Expenditure ..	3,746	6,602	3,915	3,681
Debt Accounts		Receipts	—2,800	50
		Expenditure ..	55	113	50
Total		Receipts ..	2,29,681	2,23,356	2,22,871	1,58,026
		Expenditure ..	1,36,435	2,18,461	1,88,453	1,66,741

OF EACH LOCAL BOARD.

1905-06.	1906-07.	1907-08.	1908-09.	1909-10.	1910-11.	1911-12.
Rs.	Rs.	Rs.	Rs.	Rs.	Rs.	Rs.
1,36,945	68,657	1,29,445	66,659	84,093	94,496	1,09,809
79,422	89,973	1,37,080	1,32,295	1,31,345	54,048	74,662
1,15,516	99,439	99,999	1,02,128	1,11,172	1,14,508	1,26,896
91,868	99,063	1,06,472	1,13,176	1,25,354	1,08,164	1,16,763
3,335	8,604	3,850	5,479	5,895	6,022	11,073
5,555	4,447	5,114	6,561	9,127	7,951	10,024
6,225	13,898	4,027	10,113	9,088	9,630	7,252
8,915	2,348	9,307	12,885	8,667	2,841	8,531
8,420	16,029	7,462	11,226	14,897	11,621	15,252
10,607	5,614	9,163	12,093	16,470	9,137	14,535
13,629	21,063	3,930	12,916	14,230	15,971	12,354
14,640	8,836	14,476	13,500	11,201	7,403	15,804
8,669	20,450	4,956	12,518	11,431	13,003	15,273
12,510	6,192	7,206	14,776	15,576	6,227	17,578
12,399	9,601	4,977	7,090	9,173	6,386	17,090
12,434	2,021	7,049	9,193	9,366	3,102	19,339
916	268	296	940
828	88	30	25
3,06,258	2,52,745	2,58,648	2,48,401	2,60,259	2,71,637	3,14,959
2,36,783	2,18,585	2,95,871	3,14,482	3,27,610	1,99,903	2,77,261

TABLE XXVII-B—RECEIPTS AND EXPENDITURE

Name of Board.		1912-13.	1913-14.	1914-15.	1915-16.	
		Rs.	Rs.	Rs.	Rs.	
District Board.	Local } General	{ Receipts ...	45,081	1,39,005	93,717	65,515
		{ Expenditure.	84,453	72,916	77,753	92,080
Do.	Educational	{ Receipts ...	1,14,457	1,85,579	1,45,604	1,30,144
		{ Expenditure.	1,24,993	1,23,323	1,34,403	1,47,915
Do.	Dispensaries	{ Receipts ...	32,460	1,061	736	14,301
		{ Expenditure.	14,732	17,608	19,701	13,516
Taluka Board.	Local } Amrod	{ Receipts ...	7,739	7,180	7,216	4,213
		{ Expenditure.	11,459	7,922	10,090	7,953
Do.	Ankleshwar	{ Receipts ...	9,923	13,556	14,200	10,719
		{ Expenditure.	15,476	9,966	15,654	14,788
Do.	Broach	{ Receipts ...	11,579	12,493	1,28,861	8,578
		{ Expenditure.	16,424	15,411	12,822	15,094
Do.	Jambusar	{ Receipts ...	7,318	12,480	11,751	18,919
		{ Expenditure.	9,882	15,489	18,128	15,127
Do.	Vagra	{ Receipts ...	6,887	10,636	10,574	5,925
		{ Expenditure.	11,024	5,614	9,709	13,887
Debt Accounts		{ Receipts ...	8,345	7,700	467
		{ Expenditure.	8,515	7,700	...	115
Total		{ Receipts ...	2,42,779	3,60,050	2,96,684	2,59,141
		{ Expenditure.	2,96,957	2,75,979	2,98,265	3,20,478

OF EACH LOCAL BOARD—*contd.*

1916-17.	1917-18.	1918-19.	1919-20.	1920-21.	1921-22.	1922-23.
Rs.	Rs.	Rs.	Rs.	Rs.	Rs.	Rs.
90,159	78,324	2,17,334	1,16,018	1,91,066	1,58,767	2,61,695
86,345	1,05,706	10,065	9,608	11,360	20,383	15,357
1,50,091	1,35,143	1,60,165	1,75,686	1,92,459	2,50,118	2,70,517
1,44,920	1,48,236	1,87,787	2,09,532	2,38,030	2,91,162	2,93,223
12,399	11,994	2,395	2,743	2,776	2,956	3,419
12,818	19,694	25,614	28,426	27,142	26,740	25,006
6,037	2,901	7,375	7,373	9,564	7,749	11,086
5,406	3,410	5,036	5,940	9,440	9,530	6,408
7,787	8,585	16,663	13,235	13,746	10,264	15,046
8,921	7,566	15,292	17,702	10,847	12,422	14,559
11,151	11,188	13,036	7,900	11,407	11,029	15,355
10,739	7,287	12,029	17,021	8,987	8,688	14,350
19,720	6,437	10,065	10,075	12,237	7,786	16,701
26,714	7,347	7,811	10,267	12,753	9,962	5,917
9,468	4,724	10,285	9,013	12,411	13,738	10,495
8,811	4,575	7,003	8,103	11,853	14,190	5,632
1,526	413	1,275
25	20	1,589
3,05,356	2,59,719	4,37,818	3,42,003	4,45,666	4,62,407	6,05,589
3,04,199	3,02,871	2,70,637	3,06,599	3,30,412	3,93,086	3,82,041

TABLE XXVIII—MUNICIPALITIES.

Year in which constituted.	Name of Municipality.	1901-02.	1902-03.	1903-04.	1904-05.	1905-06.	
		Rs.	Rs.	Rs.	Rs.	Rs.	
1876	Ankleshvar	{ Receipts ..	20,664	20,192	23,560	26,459	25,610
		{ Expenditure.	19,323	26,572	22,061	22,304	23,293
1852	Broach	{ Receipts ..	66,111	1,08,183	91,048	98,067	95,219
		{ Expenditure.	1,13,841	1,00,502	89,312	98,977	1,36,015
1856	Jambusar	{ Receipts ..	11,982	11,281	13,860	12,600	15,474
		{ Expenditure.	11,796	10,844	10,963	12,298	13,756

Year in which constituted.	Name of Municipality.	1906-07.	1907-08.	1908-09.	1909-10.	1910-11.	
		Rs.	Rs.	Rs.	Rs.	Rs.	
1876	Ankleshvar	{ Receipts ..	26,284	27,063	25,639	29,457	29,407
		{ Expenditure.	26,081	23,052	24,223	27,171	27,372
1852	Broach	{ Receipts ..	96,604	96,145	1,00,781	1,13,115	1,04,708
		{ Expenditure.	1,04,499	80,209	96,232	1,02,474	88,165
1856	Jambusar	{ Receipts ..	13,843	15,355	15,504	15,519	16,736
		{ Expenditure.	15,281	14,371	17,177	15,990	16,488

TABLE XXVIII—MUNICIPALITIES—*contd.*

Year in which constituted.	Name of Municipality.	1911-12.	1912-13.	1913-14.	1914-15.	1915-16.	1916-17.	
		Rs.	Rs.	Rs.	Rs.	Rs.	Rs.	
1876	Ankleshwar	Receipts ..	27,217	23,341	33,813	31,628	37,399	36,341
		Expenditure.	35,584	30,816	32,699	34,120	36,581	36,794
1852	Broach	Receipts ..	1,26,986	1,52,177	1,63,051	1,64,924	1,59,681	1,43,527
		Expenditure.	1,20,445	1,48,691	1,35,810	1,94,229	1,67,785	1,59,399
1856	Jambusar	Receipts ..	16,276	15,746	17,929	18,244	18,298	20,095
		Expenditure.	16,202	17,135	18,459	20,876	18,927	19,797

Year in which constituted.	Name of Municipality.	1917-18.	1918-19.	1919-20.	1920-21.	1921-22.	1922-23	
		Rs.	Rs.	Rs.	Rs.	Rs.	Rs.	
1876	Ankleshwar	Receipts ..	42,299	44,926	48,534	51,273	53,497	56,595
		Expenditure.	40,970	51,192	49,093	46,542	52,751	51,275
1852	Broach	Receipts ..	1,95,015	2,72,232	2,90,258	1,94,427	2,64,902	2,32,931
		Expenditure.	1,78,452	2,67,181	3,01,794	1,92,419	1,76,074	2,38,845
1856	Jambusar	Receipts ..	24,008	33,325	33,376	31,034	36,184	44,923
		Expenditure.	22,500	29,310	39,868	30,695	32,121	39,553

TABLE XXIX-A—EDUCATION : PROPORTION

Name of Taluka and Mahal.	Principal Religion.	Population.		
		Total.	Male.	Female.
Amod	Hindu	25,358	13,050	12,308
	Musalman	8,010	4,236	3,774
	Jains	801	339	412
	All religions	34,993	18,099	16,894
Ankleshwar	Hindu	36,239	18,423	17,816
	Musalman	8,766	4,442	4,324
	Jains	377	189	188
	All religions	46,341	23,520	22,821
Ankleshwar, Peta	Hindu	20,744	10,480	10,264
	Musalman	3,564	1,763	1,801
	Jains	61	36	25
	All religions	24,732	12,440	12,292
Broach	Hindu	72,700	38,078	34,622
	Musalman	31,904	16,525	15,379
	Jains	1,423	817	606
	All religions	110,133	57,488	52,650
Jambusar	Hindu	48,914	25,077	23,837
	Musalman	12,082	6,166	5,916
	Jains	859	194	165
	All religions	62,257	31,970	30,287
Vagra	Hindu	23,259	11,912	11,347
	Musalman	5,662	2,953	2,709
	Jains	234	133	101
	All religions	29,289	15,076	14,213
Total	Hindu	227,214	117,000	110,124
	Musalman	69,938	36,085	33,903
	Jains	3,255	1,758	1,497
	All religions	807,745	158,588	149,157

OF LITERATES (CENSUS 1921).

Literates.			Percentage of Literates to total Population.		
Total.	Male.	Female.	Total.	Male.	Female.
3,876	3,504	372	15	27	3
1,452	1,395	87	19	33	2
391	280	111	49	72	27
5,796	5,221	575	17	29	3
4,096	3,677	419	11	20	2
2,099	1,946	153	24	44	35
242	146	96	64	77	51
6,784	5,925	859	15	25	4
2,892	2,678	214	13	26	2
741	730	11	21	41	1
39	36	13	64	72	52
3,610	3,507	303	15	28	2
12,577	10,827	1,750	17	29	5
6,497	6,130	367	20	37	2
769	581	188	54	71	31
21,047	18,401	2,646	19	32	5
6,368	5,854	514	13	23	2
1,738	1,684	54	14	27	1
170	137	33	47	71	17
6,360	7,750	610	13	24	2
2,941	2,779	162	13	23	1
692	679	23	12	23	1
124	108	18	54	81	13
3,776	3,567	209	13	24	1
32,750	29,319	3,431	14	25	3
13,249	12,554	695	19	35	2
1,737	1,278	459	53	72	30
49,573	44,371	5,202	16	23	3

TABLE XXIX-B—EDUCATION : NUMBER

Class of Institution.		1901-02.	1902-03.	1903-04.		
<i>A.—Institutions.</i>						
Public.	1 Arts Colleges	Institutions	
		Pupils ..	Male
			Female
	2 Professional Colleges	Institutions	
		Pupils ..	Male
			Female
	3 High Schools	Institutions ..	1	1	1	
		Pupils ..	Male ..	249	244	212
			Female
	4 Middle Schools (English).*	Institutions	
		Pupils ..	Male
			Female
	5 Middle Schools (vernacular).†	Institutions ..	5	5	5	
		Pupils ..	Male ..	298	362	326
			Female
	6 Primary Schools	Institutions ..	251	255	282	
		Pupils ..	Male ..	15,869	15,641	13,741
			Female ..	1,191	1,524	1,700
7 Normal Colleges and Classes.	Institutions		
	Pupils ..	Male	
		Female	
8 Technical Schools and other Special Schools.	Institutions		
	Pupils ..	Male	
		Female	
Total, Public	Institutions ..	257	261	288		
	Pupils ..	Male ..	16,411	16,247	14,279	
		Female ..	1,785	1,689	1,700	
Total ..		17,602	17,771	15,979		
Public	1 Advanced	Institutions ..	1	1	
		Pupils ..	Male ..	40	60
			Female

*Schools teaching through the medium of English.

TABLE XXIX-B—EDUCATION : NUMBER

Class of Institution.		1901-02.	1902-03.	1903-04.	
2 Elementary	Institutions ..	28	51	11	
	Pupils ..	Male ..	633	369	378
		Female ..	239	277	186
Other Schools not conforming to the Departmental Standards.	Institutions	2	
	Pupils ..	Male	60
		Female
Total Private	Institutions ..	29	54	11	
	Pupils ..	Male ..	673	489	378
		Female ..	239	277	186
Total ..		912	766	564	
Grand Total	Institutions ..	286	315	299	
	Pupils ..	Male ..	17,084	16,736	14,057
		Female ..	1,430	1,801	1,886
Total ..		18,514	18,537	16,543	
<i>B.—Percentage of Pupils.</i>					
1	Percentage of Male Scholars to male population of School-going age ..	68·6	67·5	
2	Percentage of Female Scholars to female populations of School-going age ..	14·0	16·2	
3	Number of Muhammadan pupils ..	5,090	5,191	
4	Percentage of Muhammadan pupils to Muhammadans of School-going age ..	53·5	54·5	

‡ Girls attending boys' schools are

OF INSTITUTIONS AND SCHOLARS—*contd.*

1904-05.	1905-06.	1906-07.	1907-08.	1908-09.	1909-10.	1910-11.
10	9	12	17	60	42
481	262	408	476	863	586
41	65	149	122	266	190
....
....
....
10	9	13	18	62	44
481	262	540	632	899	614
41	65	149	122	266	190
522	327	689	754	1,165	804
301	318	305	324	326	398	326
14,903	15,457	14,934	16,134	16,351	16,528	15,823
1,971	2,575	2,246	2,434	2,459	4,615	4,049
16,874	18,032	17,180	18,568	18,810	21,143	19,877
....	74.1	71
....	21.4	18.8
....	5,535	5,348
....	58.1	56.2

included under male pupils.

TABLE XXIX-B—EDUCATION : NUMBER

		1911-12.	1912-13.	1913-14.	1914-15.		
<i>A—Institutions.</i>							
1 Arts College	Institutions		
		Pupils {	Male	
			Female	
2 Professional College	Institutions		
		Pupils {	Male	
			Female	
3 High Schools	Institutions ..	2	2	3	3		
		Pupils {	Male ..	783	732	747	753
			Female	70	86
4 Middle Schools (English).	Institutions		
		Pupils {	Male	
			Female	
5 Middle Schools (Vernacular)	Institutions ..	5	5	6	6		
		Pupils {	Male ..	234	245	328	350
			Female ..	63	64	76	86
6 Primary Schools	Institutions ..	274	283	284	286		
		Pupils {	Male ..	5,086	15,007	14,804	14,949
			Female ..	3,004	4,041	4,175	4,320
7 Normal Colleges and Classes	Institutions ..	1	..	1	1		
		Pupils {	Male ..	6	..	7	7
			Female
8 Technical Schools and other Special Schools..	Institutions		
		Pupils {	Male
			Female
Total, Public	Institutions ..	282	290	294	296		
		Pupils {	Male ..	9,109	15,984	15,886	16,059
			Female ..	967	4,105	4,327	4,492
Total ..		10,076	20,089	20,213	20,551		
Private. } 1 Advanced	Institutions ..	1	1	2	2		
		Pupils {	Male ..	12	40	71	76
			Female

OF INSTITUTIONS AND SCHOLARS—*contd.*

1915-16.	1916-17.	1917-18.	1918-19.	1919-20.	1920-21.	1921-22.	1922-23.
....
....
....
....
....
....
....
3	8	3	4	5	4	4	4
960	913	834	1,174	1,802	971	940	892
116	113	87	80	77	77	78	76
....	7	8	11	9	6	4	3
....	525	542	520	462	350	227	233
....	1	1
149	137
4,941	5,589
....	212
143	152	298	305	311	312	307	305
13,087	11,167	18,266	17,147	16,610	15,880	16,070	16,159
2,879	4,537	2,961	4,358	4,726	4,378	4,886	4,749
1	1	1	1	1
7	7	7	6	6
....
....	1	2	2	4
....	2	54	67	133
....	5	4	..
296	297	310	321	327	324	317	316
18,895	17,288	19,649	18,847	18,382	17,255	17,304	17,407
2,995	4,749	3,042	4,738	4,803	4,780	4,969	4,829
21,990	22,037	22,691	23,585	23,185	22,015	22,273	22,233
2	2	2	2	3	3	3	1
70	60	59	95	98	134	165	42
....	10	10	51	48	65	..

TABLE XXIX-B—EDUCATION : NUMBER

		1911-12.	1912-13.	1913-14.	1914-15.		
Private.	2 Elementary	Institutions ..	42	42	49	38	
		Pupils {	Male ..	596	633	770	687
			Female ..	345	376	196	203
	3 Other schools not conforming to the departmental standard	Institutions	
		Pupils {	Male
			Female
	Total, Private	Institutions ..	43	43	42	40	
		Pupils {	Male ..	608	673	841	763
			Female ..	345	376	196	203
	Total ..		953	1,049	1,037	966	
Grand Total	Institutions ..	325	333	336	336		
		Pupils {	Male ..	16,717	16,657	16,727	16,822
			Female ..	4,312	4,481	4,523	4,695
	Total ..		21,029	21,138	21,250	21,517	
	<i>B.—Percentage of Pupils.</i>						
1 Percentage of Male Scholars to male population of school-going age		70·4	70·1	70·5	70·9		
2 Percentage of Female Scholars to female population of school-going age		20·3	21·1	21·2	22·1		
3 Number of Muhammadan pupils		5,614	5,685	5,767	5,487		
4 Percentage of Muhammadan pupils to Muhammadans of school-going age		55·2	55·9	56·7	59·1		

OF INSTITUTIONS AND SCHOLARS—*contd.*

1915-16.	1916-17.	1917-18.	1918-19.	1919-20.	1920-21.	1921-22.	1922-23.
29	32	27	30	37	38	45	44
565	536	722	413	600	622	1,221	1,207
284	395	77	404	297	299	307	564
2	2	4	1	..	15	9	8
61	26	89	20	..	1,024	867	636
..	42	144	15	11
33	36	33	33	40	56	57	53
696	622	870	525	698	1,789	2,253	1,953
284	447	87	404	348	491	387	575
980	1,069	957	929	1,046	2,271	2,640	2,510
329	333	343	354	367	380	374	369
19,691	17,910	20,519	19,372	19,080	19,035	19,557	19,342
3,279	5,196	3,129	5,142	5,151	5,251	5,356	5,401
22,970	23,106	23,648	24,514	24,231	24,286	24,913	24,743
55.5	75.4	85.0	Population of school going age not available.				
10.7	23.3	14.0	Do.				
6,642	7,515	4,727	7,561	7,635	7,647	7,944	7,957
45.2	73.9	61.0	Population of Mahomedans of school going age not available.				

TABLE XXIX-C—EDUCATION : PUBLIC INSTITUTIONS AND SCHOLARS THEREIN IN 1921-22.

Class of Institution.	Under the management of Government of Local Boards			
	Managed by Government.		Managed by District or Municipal Boards.	
	Institutions.	Scholars.	Institutions.	Scholars.
Arts Colleges
Professional Colleges
High Schools	1	375	1	178
Middle schools (English)	2	107
Do. (Vernacular)
Primary schools	289	19,851
Normal Colleges and classes (Training school)	1	46
Other special schools (Commercial school)	1	25
Total ..	3	446	292	20,136

Class of institution.	Under private management.				Total.	
	Aided by Government or by District or Municipal funds.		Unaided.		Institutions.	Scholar.
	Institutions.	Scholars.	Institutions.	Scholars.		
Arts Colleges
Professional Colleges
High Schools	2	465	4	1,018
Middle schools (English)	2	121	4	228
Do. (Vernacular)
Primary schools	17	1,039	1	66	807	20,956
Normal Colleges and classes (Training school)	1	46
Other special schools (Commercial school)	1	25
Total ..	21	1,625	1	66	317	22,273

TABLE XXIX-D—EDUCATION : EXPENDITURE ON
PUBLIC INSTRUCTION, 1920-21.

Class of Institution.	Total in expenditure in 1920-21.						
	Provincial Funds.	District Funds.	Municipal Funds.	Fees.	Subscription.	Endowments and all other sources.	Grand total.
	Rs.	Rs.	Rs.	Rs.	Rs.	Rs.	Rs.
Arts Colleges
Professional Colleges
High Schools ..	31,079	25,041	..	4,663	60,783
Middle Schools English ..	4,293	285	1,070	7,730	..	2,432	15,710
Middle Schools Vernacular
Primary Schools ..	2,33,919	54,865	26,598	6,843	..	15,441	3,37,676
Normal Colleges and Classes ..	3,542	3,542
Technical and Other Special Schools.	884	123	..	1,617	2,624
Total ..	2,73,627	55,150	27,668	39,737	..	24,153	4,20,335
Scholarships	4,629	352	911	5,892*
Miscellaneous ..	8,746	..	758	8,378	..	12,509	30,391
Grand Total ..	2,82,373	59,779	28,778	48,115	..	37,573	4,56,618

*Excluding scholarships from Provincial funds.

TABLE XXX-A—VITAL STATISTICS

Year.	Population under Regis- tration.	Births.		Deaths.	
		Number.	Ratio per 1,000.	Number.	Ratio per 1,000.
1902	291,729	12,569	48·09	14,603	50·05
1903		10,474	35·90	13,514	46·32
1904		12,919	44·28	12,688	43·49
1905		13,154	45·09	10,517	36·05
1906		13,189	45·21	10,832	47·13
1907		12,946	44·37	10,901	37·37
1908		13,804	47·32	10,749	36·85
1909		14,102	48·33	9,640	33·04
1910		13,299	45·58	11,563	39·64
1911		306,667	13,625	44·43	8,521
1912	306,667	14,664	47·82	12,925	42·15
1913	306,667	13,719	44·73	11,339	36·97
1914	306,667	13,612	44·39	11,339	36·97
1915	306,667	13,693	44·65	8,665	28·25
1916	306,667	14,800	48·26	11,325	36·93
1917	306,667	14,042	45·79	11,603	37·83
1918	306,667	12,734	41·52	28,818	53·97
1919	306,667	12,697	41·41	12,513	40·80
1920	306,667	12,768	41·63	9,275	30·24
1921	307,711	13,132	42·68	8,217	26·71
1922	307,711	12,490	40·59	8,377	27·22
1923	307,711	13,056	46·37	10,009	32·72

FOR TWENTY-TWO YEARS.

Deaths from							Diseases of the respiratory organs.
Plague.	Cholera.	Small- pox.	Fever.	Bowel Complaints.	Injuries.	All other causes.	
1,879	3	..	7,600	292	131	4,028
1,967	1	1	7,243	156	104	4,042
2,223	1	1	6,375	178	121	3,789
419	..	58	6,023	125	151	3,741
269	71	177	5,850	211	122	4,132
1,652	1	..	5,585	147	95	3,451
36	20	6	6,786	205	100	3,696
35	98	..	6,022	141	117	3,227
1	1	5	7,452	251	107	3,746
57	1	18	5,058	188	159	3,040
2	..	43	7,887	251	118	2,403	2,121
3	51	14	7,211	189	146	1,923	1,797
12	322	..	7,944	181	134	1,935	1,811
235	4,616	156	148	1,840	1,670
20	237	20	5,022	375 Dysentery and Diarrhoea	137	3,022	2,492
709	..	124	4,566	373	123	3,019	2,684
2,479	78	7	17,338	341	140	3,840	4,595
46	959	56	5,566	336	97	2,759	2,694
..	3,436	304	145	2,380	3,010
..	1	5	3,361	176	141	2,047	2,486
1	2	2	3,490	211	131	2,159	2,361
..	..	5	4,585	224	124	2,152	2,979

TABLE XXX-B—VITAL STATISTICS FOR THE YEAR 1921.

Name of Talukas and Towns.	Population under Registration.	Births.		Deaths.	Deaths per 1,000 from	
		Number.	Ratio per 1,000.	Number.	Ratio per 1,000.	Plague.
<i>Towns.</i>						
Broach ..	42,626	1,750	41·05	1,109	26·01	..
Jambusar ..	10,217	441	43·16	306	29·95	..
Ankleshwar ..	11,756	481	40·91	337	28·67	..
<i>Talukas.</i>						
Broach ..	67,463	2,856	42·32	1,651	24·47	..
Vagra ..	29,289	1,339	45·72	764	26·08	..
Amod ..	34,990	1,468	41·95	914	26·12	..
Jambusar ..	52,040	2,419	46·48	1,698	32·63	..
Ankleshwar ..	34,578	1,396	40·37	846	24·47	..
Hansot ..	24,732	932	39·71	592	23·94	..
Total for District ..	307,711	13,132	42·68	8,270	26·71	..

Name of Talukas and Towns.	Deaths per 1,000 from						
	Cholera.	Small-pox.	Fever.	Dysentery and diarrhoea.	Respiratory Diseases.	Injuries.	All other causes.
<i>Towns.</i>							
Broach	1·66	·89	10·63	·64	12·26
Jambusar	13·51	·78	10·18	·19	5·14
Ankleshwar	17·28	·51	6·55	·68	3·65
<i>Talukas.</i>							
Broach	·03	12·21	·24	6·86	·30	4·83
Vagra	13·11	·59	5·90	·48	5·80
Amod	9·97	·26	9·80	·52	5·57
Jambusar	14·18	·73	10·28	·39	7·05
Ankleshwar ..	·03	·09	10·81	·64	6·10	·61	6·19
Hansot	11·32	·64	5·14	·57	6·27
Total for District ..	·03	·12	10·92	·57	8·08	·46	6·66

TABLE XXXIV

TABLE XXXI—HOSPITALS AND DISPENSARIES

Serial No.	Name.	Class.	When opened.	Expenditure.	Average Daily Attendance.	
					In-door	Out-door
				Rs.		
1	Broach Civil Hospital ..	I	Not known ..	11,317	{ In-door .. 20 Out-door .. 89	
	<i>Dispensaries.</i>					
2	Ardeshir H. Wadia, Nav ..	III	1870 ..	1,561	{ In-door .. 0·2 Out-door .. 29·5	
3	Jambusar ..	III	1869 ..	2,187	{ In-door .. 2·0 Out-door .. 87·8	
4	A'mod ..	III	1882 ..	1,889	{ In-door .. 3·0 Out-door .. 93·8	
5	Vagra ..	III	1882 ..	1,566	{ In-door .. 0·7 Out-door .. 33·5	
6	Kavi ..	III	1884 ..	1,305	{ In-door .. 0·6 Out-door .. 38·4	
7	Dehej ..	III	1885 ..	938	{ In-door .. 0·3 Out-door .. 33·4	
8	Ankleshvar ..	III	1870 ..	8,136	{ In-door .. 0·8 Out-door .. 57·3	
9	Hansot ..	III	1870 ..	1,469	{ In-door .. 0·6 Out-door .. 38·9	
10	Jhanor ..	III	1909 ..	947	{ In-door .. 0·3 Out-door .. 28·9	
				..	In-door	
				..	Out-door	

I. Maintained by Provincial Funds and under Government
 III. Vested in Local and Municipal Boards or guaranteed or

IN EXISTENCE FROM 1902 TO 1923.

Number of Patients treated during the year									
1902.	1903.	1904.	1905.	1906.	1907.	1908.	1909.	1910.	1911.
552	452	382	301	555	357	307	382	507	505
15,218	12,784	11,820	10,830	9,949	10,458	10,361	12,472	13,268	11,067
18	18	8	8	18	21	15	6	9	9
5,633	5,856	5,109	5,409	7,589	6,608	5,428	6,295	5,312	3,639
50	44	35	41	31	28	31	53	42	41
7,277	8,121	7,230	7,493	7,004	5,263	5,531	7,092	5,776	4,584
50	36	33	49	63	37	54	48	76	58
4,658	4,471	4,339	5,064	5,505	5,014	4,943	4,989	4,549	4,143
42	24	23	29	36	33	24	26	44	23
4,209	3,750	3,196	3,639	5,030	4,632	3,266	3,217	3,329	3,255
16	25	24	17	25	17	19	18	23	13
3,355	4,427	4,472	3,903	4,440	3,727	3,913	800	2,757	2,762
5	6	3	4	13	12	6	18	7	8
2,896	2,896	2,596	4,336	3,506	3,068	4,008	2,829	2,975	2,812
27	42	28	37	19	23	24	27	27	14
10,612	9,922	7,937	7,966	9,513	8,318	3,067	8,673	8,673	6,923
32	24	13	12	22	18	14	22	32	18
5,025	3,862	4,332	4,439	5,013	4,793	5,397	5,099	4,612	4,341
..	2	2	3
..	4,934	4,157	3,539
..
..

Management.

maintained by the same with or without the aid of Government or private subscriptions.

TABLE XXXI—HOSPITALS AND DISPENSARIES

Serial No.	Name.	Number of patients treated					
		1912.	1913.	1914.	1915.	1916.	
1	Eroach Civil Hospital	In-door ..	554	484	611	598	504
		Out-door..	11,145	11,150	12,484	13,411	13,450
	<i>Dispensary.</i>						
2	Ardeshar H. Wadia Ilav	In-door ..	10	25	37	29	22
		Out-door..	4,523	7,525	8,552	6,792	7,059
3	Jambusar	In-door ..	42	72	71	55	53
		Out-door..	5,874	5,971	6,613	6,642	6,901
4	Amod	In-door ..	79	88	60	55	47
		Out-door..	5,902	4,931	4,839	4,567	4,929
5	Vagra	In-door ..	40	59	50	31	57
		Out-door..	3,444	3,503	3,323	3,173	3,110
6	Kavi	In-door ..	12	7	15	12	9
		Out-door..	3,573	3,357	2,431	2,720	2,749
7	Dehej	In-door ..	6	6	6	12	5
		Out-door..	4,314	5,697	4,678	3,770	3,998
8	Ankleshwar	In-door ..	11	34	88	36	39
		Out-door..	6,923	11,152	11,049	9,279	10,309
9	Hansot	In-door ..	32	56	29	35	27
		Out-door..	8,306	8,432	6,834	5,586	5,346
10	Zaner	In-door ..	5	7	18	12	7
		Out-door..	3,402	2,990	3,561	3,388	4,556
11	Tankari Opened in 1921	In-door
		Out-door..

IN EXISTENCE FROM 1902 TO 1923.

during the years						
1917.	1918.	1919.	1920.	1921.	1922.	1923.
Not available.	474	515	18·3	14·0	9·5	18·15
Do.	12,201	13,303	90·6	88·5	73·2	91·5
17	7	7	0·22	0·76	0·51
7,069	6,789	6,642	57·0	62·36	61·70	68·45
50	55	54	3·0	2·3	1·0	1·3
6,680	6,179	6,249	61·0	84·6	74·6	74·7
28	51	58	1·5	0·9	0·9	0·67
5,535	4,595	5,659	56·5	54·9	64·2	61·5
28	30	21	0·9	1·02	0·86	0·85
3,301	2,757	3,266	37·6	38·1	42·7	56·4
17	32	17	0·9	1·07	0·5	0·8
3,462	3,062	3,517	46·9	40·7	42·2	66·4
8	4	6	0·14
2,817	2,954	2,899	30·3
40	60	47	1·9	0·7	0·8	0·8
12,472	10,435	10,301	135·9	120·6	120·4	111·6
35	30	17	1·2	1·1	1·1	0·7
6,538	7,547	3,409	62·9	64·7	64·8	55·3
9	8	13	0·75	0·81	0·5	0·5
5,204	4,686	4,789	60·2	48·9	60·0	67·3
....	0·4
....	63·9	54·1	44·2

TABLE XXXII—

Particulars.	1901-02.	1902-03.	1903-04.	1904-05.	
Successful vaccinations.	Urban ..	1,117	1,514	5,830	7,177
	Rural ..	4,218	6,246	1,210	1,250
	District.	5,335	7,760	7,040	8,427
Successful re-vaccinations.	Urban ..	18	4	142	123
	Rural ..	366	88	4	9
	District.	384	92	146	132
Number of successful vaccinations per 1,000 of the population of the respective areas.	Urban ..	21.38	28.50	25.02	30.58
	Rural ..	10.21	26.54	22.87	23.72
	District.	19.60	26.91	24.63	29.34

Particulars.	1911-12.	1912-13.	1913-14.	1914-15.	1915-16.	
Successful Vaccinations.	Urban ..	1,816	1,631	1,998	2,000	1,001
	Rural ..	8,108	8,259	8,015	7,936	7,878
	District.	10,014	9,890	10,013	9,936	9,779
Successful Re-vaccinations.	Urban ..	10	10	23	60	71
	Rural ..	318	193	278	239	260
	District.	328	203	301	299	331
Number of successful Vaccinations per 1,000 of the population of the respective areas.	Urban ..	34.68	31.13	31.35	31.38	30.94
	Rural ..	33.48	33.23	34.13	33.64	33.49
	District.	33.72	32.71	33.63	33.37	32.96

VACCINATION.

1905-06.	1906-07.	1907-08.	1908-09.	1909-10.	1910-11.
7,607	7,234	6,515	7,379	8,156	8,074
1,596	1,518	1,480	1,499	1,748	1,755
9,203	8,752	7,995	8,878	9,904	9,829
235	148	331	133	323	424
13	6	2	15	17	6
248	156	333	148	340	430
32·85	30·93	28·68	31·47	35·62	35·60
30·81	28·75	27·92	28·52	33·25	33·18
32·39	30·53	28·54	30·94	35·11	35·16

1916-17.	1917-18.	1918-19.	1919-20.	1920-21.	1921-22.	1922-23.
1,966	1,982	1,755	1,240	1,604	1,645	1,844
7,508	8,184	6,113	6,001	5,721	6,246	6,051
9,474	10,166	7,868	7,241	7,225	7,891	7,695
41	54	24	20	10	13	11
196	205	172	238	131	112	84
237	259	196	258	141	125	95
31·49	31·97	27·91	19·76	25·32	25·65	25·61
31·71	34·49	25·87	24·85	24·09	26·15	25·23
31·66	33·99	26·29	24·45	24·34	26·05	25·31

TABLE XXXIII—LOSS FROM AND DESTRUCTION OF WILD ANIMALS AND VENOMOUS SNAKES.

Year.	Loss from				Destruction of			
	Wild Animals.		Snakes.		Tigers.	Leopards and Pauthers.	Wolves.	Snakes.
	Human beings.	Cattle.	Human beings.	Cattle.				
1902	3	..	26	3	32
1903	13	36
1904	17	7	28
1905	23	4	4
1906	11	1	2
1907	19	2	1
1908	13	7
1909	10	7
1910	21	7
1911	27	3
1912	11	2
1913	11	2
1914	86	1	..
1915	1	..	34	2	64
1916	32	3	47
1917	18	62
1918	18	4
1919	7	4
1920	17	6
1921	5	7
1922	4
1923	22

TABLE XXXIV

TABLE XXXIV—

Classification.	Number of Societies.	Number of Members.	Loans due by		Share Capital paid up.
			Individuals.	Banks and Societies.	
1. Banks—					
			Rs.	Rs.	Rs.
1916..	1	189	24,455	51,222	38,900
1921..	1	219	4,631	1,97,886	63,800
1922..	1	242	3,781	2,98,729	1,05,300
1923..	1	245	2,531	1,50,251	1,08,100
1924..	1	262	2,481	2,09,702	1,14,000
1925..	1	296	872	2,70,067	1,25,500
2. Agricultural Societies—					
Credit 1916..	64	4,532	1,19,198	432	..
Non-credit 1916..	1
Credit 1921..	103	7,016	4,13,671	618	..
Non-credit 1921..
Credit 1922..	119	7,777	4,40,407	282	..
Non-credit 1922..
Credit 1923..	120	8,307	2,05,398	300	..
Non-credit 1923..	6	56	727	..	1,220
Credit 1924..	121	8,626	4,57,402
Non-credit 1924..	7	98	2,398	..	13,115
Credit 1925..	136	9,216	3,72,333
Non-credit 1925..	7	259	37,719	..	31,270
3 Non-Agricultural Societies—					
Credit 1916..	2	397	1,730	..	867
Non-credit 1916..
Credit 1921..	12	1,378	8,5783	1,861	29,614
Non-credit 1921..	7	365	..	1,825	16,341
Credit 1922..	11	2,493	91,691	..	39,653
Non-credit 1922..	4	296	..	2,268	12,236
Credit 1923..	11	2,421	1,29,563	..	60,195
Non-credit 1923..	2	249	1,104	..	10,580
Credit 1924..	12	2,638	1,46,307	31,942	70,590
Non-credit 1924..	2	123	756	..	8,295
Credit 1925..	12	2,199	1,57,259	1,608	69,420
Non-credit 1925..	2	128	3,617	..	10,135

CO-OPERATIVE MOVEMENT.

Loans and Deposits held at the end of the year from					Reserve Fund.	Working Capital.	Profit and Loss for the year.
Members.	Non-members.	Societies.	Provincial or Central Banks.	Government.			
Rs.	Rs.	Rs.	Rs.	Rs.	Rs.	Rs.	Rs.
49,103		2,809	90,812	4,087
99,657		12,723	32,652	..	8,756	2,17,588	3,923
1,11,358		15,247	90,919	..	8,598	3,31,422	7,792
2,43,676		84,356	10,546	4,46,678	11,304
3,92,054		1,40,207	13,372	6,68,633	11,782
4,78,571		1,89,067	2,401	..	16,318	8,12,857	17,259
42,782	15,207	263	61,037	9,753	14,975	1,43,967	5,136
	Engaged in	collecting	Capital.				
88,646	1,46,315	836	2,00,684	6,691	38,534	4,81,706	7,276
....
1,08,764	1,33,350	751	2,79,446	6,260	48,575	5,77,146	— 923
....
1,34,035	1,06,702	429	1,19,132	5,771	52,743	4,18,812	16,708
52	102	1,374	289
1,88,292	2,05,322	379	1,88,370	5,188	68,600	6,56,151	14,728
3,125	1,140	289	17,669	— 730
2,43,959	1,88,687	1,390	1,80,921	4,878	87,792	7,07,627	12,668
17,723	14,593	23,682	1,716	2,000	142	91,126	— 4,425
400	500	..	600	..	3,364	5,721	142
....
41,031	9,285	..	8,827	..	6,145	94,902	4,994
415	1,206	..	200	..	824	18,986	— 2,240
43,594	5,355	..	6,064	..	9,852	1,04,518	4,244
....	367	12,603	— 1,290
70,477	19,552	4,310	5,312	..	11,289	1,71,135	1,084
292	19	239	11,130	— 1,686
99,262	42,011	4,584	7,256	..	11,010	2,34,713	7,609
104	812	..	3	..	324	9,038	1,170
1,27,674	64,928	11,006	16,536	..	8,721	2,98,285	7,423
956	2,492	2,013	17	..	575	16,188	1,353