

EDUCATION
IN
UNIVERSITIES
IN
INDIA

1962-63

EDUCATION
IN
UNIVERSITIES IN INDIA

1962-63

A STATISTICAL SURVEY



MINISTRY OF EDUCATION
GOVERNMENT OF INDIA

PREFACE

This publication which is fourteenth in the series entitled 'Education in Universities in India' gives a statistical survey of the progress of University Education in the country during the year 1962-63.

The information contained in this publication is mainly factual and does not attempt to draw any general conclusions. It is hoped that educationists, research scholars and others interested in higher education will find the publication useful.

I take this opportunity to thank the authorities of all Universities and Boards of Intermediate education who have supplied the information contained in this Publication.

P. N. KIRPAL

*Educational Adviser to the
Government of India*

NEW DELHI :

Dated the 29th December, 1966

CONTENTS

	PAGES
Chapter I—General Survey	1—13
II—Statistical Survey	14—30
Statistical Tables 1962-63—	
I—Universities in India—Jurisdiction, Type, Faculties and Medium of Instruction/Examination	32—39
II—Number of University Teaching Departments and Colleges	40—41
III—Number of Colleges by Type of Education	42—43
IV—Enrolment in University Teaching Departments and Colleges	44—47
V—Enrolment in University Teaching Departments and Colleges by Type of Education	48—63
VI—Enrolment in University Teaching Departments and Colleges by Standard—	
A—Arts	64—67
B—Science	68—71
B-1—Oriental Learning	72
C—Agriculture	73—75
D—Commerce	76—77
E—Education (Teachers' Training)	78—79
F—Engineering and Technology	80—81
G—Law	82—83
H—Medicine	84—89
I—Veterinary Science	90
J-1—Others (General Education)	91—92
J 2—Others (Professional Education)	93—94
VII—Number of Foreign Students in India	95—105
VIII—Number of Teachers in University Teaching Departments and Colleges	106—109
IX—Number of Teachers in University Teaching Departments and Colleges by Type of Education	110—117
X—Pay Scales of Teachers in University Teaching Departments	118—121
XI—Number of Teachers in University Teaching Departments and Colleges by Salary Groups	122—125
XII—Examination Results (Standard-wise)	126—131
XIII—Examination Results (Detailed Break-up)—	
A—Arts	132—137
B—Science	136—141
C—(i) Pre-University—	
Agriculture and Commerce	142
(ii) Pre-Professional—	
Agriculture, Engineering and Technology, Medicine, Veterinary Science and Others	143
D—Agriculture	144—147
E—Commerce	148—151
F—Education (Teachers' Training)	152—155
G—Engineering and Technology	156—163
H—Law	164—165
I—Medicine	166—169

(ii)

	Pages
J—Veterinary Science	170—171
K—Other Miscellaneous Degree Examinations	172
XIV—Income of the Universities and their Colleges	173—177
XV—Expenditure on Universities and their Colleges	178—185
XVI—Statistics of Libraries of Universities and Colleges	186—193
XVII—Statistics of Evening Colleges/Courses	194

LIST OF ILLUSTRATIONS

	Facing Page
1. Progress of University Education	16
2. Number of Students Receiving General Education	18
3. Number of Students Receiving Professional Education	20
4. University and College Teachers by Salary Groups	24
5. Output of Graduates	26
6. Progress of Income and Expenditure	28
7. University and College Finances	30

CHAPTER I

GENERAL SURVEY

(1) *Introduction :*

In the field of university education, the Government of India is responsible for the maintenance of the four Central universities and for coordinating and maintaining the standards of university education in the country. For this latter purpose, the University Grants Commission was set up in 1953. As a matter of fact, the report of the development of university education in 1962-63 is largely a report of the activities of the University Grants Commission during the year. The main function of the Commission is to give grants to universities and colleges for executing various development schemes and projects aimed for all-round improvement in this field of education.

The central problem facing us in the field of education is that of raising quality and reducing wastage, having, at the same time, to deal with the continually increasing influx of students. The number of students in the country has doubled over a period of eight years while, in comparison, the establishment of new universities and colleges has not been quite up to the mark. More universities and colleges are, therefore, needed to be established to solve this problem. On the other hand, to reduce the present high rate of failures and to raise the quality of education, improved teaching, better library and laboratory facilities, good text books and other miscellaneous facilities are required to be provided. The shortage of competent and experienced teachers in certain fields is an acute problem. It is necessary to provide reasonable salaries as well as the essential amenities and incentives to the teaching profession to enable universities and colleges to recruit and retain sufficiently qualified staff. However, no real improvement of university education is possible unless steps are taken to raise the standards maintained by colleges, by helping them to develop their staff, equipment, libraries, laboratories and other facilities. With this in view, the University Grants Commission has been providing financial assistance every year to selected colleges throughout the country.

The efforts of the Commission to maintain and improve the standards of higher education have been partly circumscribed by the financial resources available. The actual needs of universities and colleges for improvement and development happen to be of much larger magnitude than the financial provision that can be mustered for the purpose. During 1962-63, a sum of Rs. 10.8 crores for plan and non-plan purposes was placed at the disposal of the Commission by the Government of India. Out of this, Rs. 7.8 crores was spent on plan projects and Rs. 2.9 crores on non-plan projects, during the year.

A brief account of the activities of the Union Government (including University Grants Commission) in the field of university education during the year 1962-63 is given below.

(2) New Universities :

During the year under review, four new universities came into existence, namely, Jodhpur University; Orissa University of Agriculture and Technology, Bhubaneswar ; Udaipur University and Shivaji University, Kolhapur, thus bringing the total number of universities to 55 during 1962-63. It may, however, be mentioned that Shivaji University did not start functioning till 1963-64 and Punjab Agricultural University, Ludhiana, although established in 1961-62 could not supply statistics for the year 1962-63. The present statistical report, therefore, gives information in respect of 53 universities only.

During the year the University Grants Commission recommended to the Government of India that Kashi Vidyapeeth, Varanasi; Tata Institute of Social Sciences, Bombay and Gujarat Vidyapeeth, Ahmedabad might be recognised as institutions 'deemed to be universities'.

(3) Central Universities :

Some of the important activities concerning the Central Universities is briefly reported below.

In Aligarh Muslim University, development schemes involving an expenditure of Rs. 111.21 lakhs for various faculties were approved by the U.G.C. with permission to incur 70 per cent of the approved expenditure. A scheme for the development of the campus at a cost of Rs. 20 lakh was sanctioned by the U.G.C. and work in this direction was in progress. The medical college of the University was started on 2nd October, 1962.

In Banaras Hindu University, the grades of pay of teachers of technical colleges were brought on par with those in arts and science colleges with effect from 1st April, 1961. For research in physiology of reproduction, the department of Zoology received a grant of \$102,500 from the Ford Foundation. The University Employment Bureau arranged to provide career-information as well as guidance and counselling facilities to the students.

In Delhi University, the proposal of the Government to take over the management of the Deshbandhu College, Kalkaji was accepted. Endowments were received from various sources for the institution of Sir Sri Ram Professorship in physics, Sir Sbankarlal Professorship in mathematical economics. The Zoology department received a grant from the Ford Foundation for research in physiology of reproduction.

In the Visva-Bharati, the construction of Mahadevi Birla-laya girls hostel and the outdoor dispensary and clinic to be attached to the contemplated Andrews Memorial Hospital was completed during the year. The U.G.C. approved the proposal of the University for providing limited facilities for science courses in view of the pressing demand for science education. They also agreed to the University constructing a new press building at an estimated cost of Rs. 86,000.

(4) Vice Chancellors' Conference :

The 4th Annual Conference of the Vice Chancellors of Indian Universities and institutions 'deemed as universities' was held from 11th to 13th October, 1962, under the joint auspices of the U.G.C. and the Ministry of Education.

Some of the important recommendations made at this conference are briefly given below.

- (i) The Commission should enlarge the area of cent percent assistance for crucial purposes. In comparatively less important areas developmental expenditure could be shared between the U.G.C. and State Governments.
- (ii) The Commission might approach the State Governments for obtaining an assurance that the new scales of pay introduced with the Commission's help would be continued as a permanent measure after the discontinuation of Central assistance.
- (iii) The disparity between the salaries of teachers in university departments and affiliated colleges should be reduced.
- (iv) Facilities for post-graduate studies in colleges should be developed on a co-operative basis.
- (v) The total span of school and college education required for the first degree should be 15 years and not 14 years as at present.
- (vi) Adequate arrangements should be made for collaboration between universities, national laboratories and other research institutions.

(5) *Standards Committee :*

In 1961-62, the U.G.C. had appointed a special committee to undertake a systematic and objective study of the standards prevailing in the universities and to make necessary suggestions for their improvement. The committee circulated a questionnaire to the universities for collecting information about standards and other related matters. The replies received from the universities were being analysed and the committee was likely to visit a few selected centres before finally submitting its report. A study of the comparative standards of evaluation in selected universities was undertaken as a pilot project.

(6) *General Education Programmes :*

The general education programmes, drawn up in 1959-60, were in operation in 17 universities during the year. The Standing Advisory Committee constituted earlier continued to advise and assist the universities in the implementation of their respective programmes. Assistance was made available for seminars, conferences, preparation of reading material, purchase of books, exchange of teachers, visits by experts and guest speakers, etc. The reading material project on general education at Aligarh Muslim University was nearing completion. Another project of the same University for the preparation of reading material in general education for students of the faculty of engineering and technology was approved at an estimated cost of Rs. 19,500. Similar projects were sanctioned for implementation at the Universities of Baroda and Osmania. Seminars on general education were held at the Universities of Banaras, Bombay, Gujarat, Panjab, Rajasthan and Nagpur. The project of Bombay University for starting a quarterly journal on general education was approved and the first issue of this journal was published in January, 1963.

(7) *Three-year Degree Course :*

The University of Gauhati introduced the three-year degree course from the year 1962-63. A total amount of Rs. 112.23 lakh (Rs. 62.73 lakh for non-recurring and Rs. 49.50 lakh for recurring expenditure) was paid to 30 universities for the implementation of the scheme during the year. The Government of U.P. appointed a committee to examine the revision of the existing pattern of education and to consider the possibility of introducing the three year degree course in the State.

(8) *Post-graduate Education :*

For the development of post-graduate studies in science subjects in colleges, a sum of Rs. 8.15 lakh was paid during the year to 26 colleges throughout the country. The scheme relating to the development of post-graduate departments in humanities and social science was initiated late during 1962-63 and a limited grant of Rs. 42,736 was sanctioned to three colleges on this account.

(9) *Centres of Advanced Study :*

With a view to improving quality and raising standards at the post-graduate and research levels, the U. G. C. initiated a scheme of establishing centres of advanced study in selected departments of various universities on an experimental basis. The committee appointed to advise the Commission in this regard recommended the establishment of 27 such centres in 13 universities in the first instance. The proposed centres would be integral parts of the universities concerned, but would have a measure of autonomy to enable them to work efficiently, and they would function on all India basis.

During 1962-63, the U. G. C. released Rs. 65,000 to the "Theoretical Physics and Astrophysics" Centre of Delhi University, Rs. 3,227 to the "Chemistry of Natural Products" Centre of Delhi University, Rs. 20,000 to the "Applied Mathematics" Centre of Calcutta University, and Rs. 20,000 to the "Pure Mathematics" Centre of Bombay University.

(10) *Professional Education :*

On the recommendations of a committee appointed to examine the question of the establishment of agricultural universities, the following suggestions were made to the Ministry of Food and Agriculture :

- (i) As far as possible, new agricultural universities should be established and this at places where good institutions teaching at least three of the main ingredients of the course of study in agriculture already existed.
- (ii) It might be desirable to establish institutions of higher learning having the status of universities where studies were polarised round science and the profession of agriculture.
- (iii) Apart from institutions and, in special cases, constituent colleges which formed integral parts of an agricultural university, ordinarily such a university ought not to have colleges affiliated to it.

The Ministry of Food and Agriculture agreed to these suggestions and themselves made the further suggestion that agricultural universities might be allowed to exercise jurisdiction over institutions imparting education in agriculture on carrying on research and extension work in agriculture wherever they might be located in a particular State.

The U.G.C. sanctioned the establishment of a unit of post-graduate studies in basic medical sciences at the University of Calcutta and agreed to provide Rs. 17.13 lakh to the University for non-recurring expenditure as well as to share 50 per cent of the approved expenditure on the appointment of academic and other staff. The commission also considered the report of the Expert Committee which examined and assessed the requirements of Panjab University for starting honours and post-graduate courses in basic medical sciences. The report was referred to Panjab University for comments.

(11) *Engineering and Technological Education :*

During the year under review, grants amounting to Rs. 82.04 lakh (Rs. 43.62 lakh for non-recurring and Rs. 38.42 lakh for recurring expenditure) were paid to 19 Universities for the approved research schemes and development of various courses of study. Grants totalling Rs. 32,285 (non-recurring) and Rs. 45,717 (recurring) were sanctioned for special research projects.

On the recommendations of the All India Council for Technical Education, the U.G.C. approved the introduction of a degree course in chemical engineering at Roorkee University. The cost of this scheme with an annual intake of 30 students as approved by the AICTE would be Rs. 10.85 lakh, (non-recurring) Rs. 2.22 lakh (recurring) and Rs. 3.25 lakh for construction of hostels for 120 students. The Commission would share 50 per cent of the approved recurring and non-recurring expenditure. For the construction of hostels, the Ministry of Scientific Research and Cultural Affairs was requested to sanction the required loan.

The Commission also accepted the recommendations of the AICTE for the expansion of the department of chemical engineering & technology in the Panjab University (at an approved cost of Rs. 10.84 lakh, the Commission's share being Rs. 3.09 lakh), the introduction of a degree course in metallurgy at Roorkee University (at a cost of Rs. 20.31 lakh, the Commission's share being Rs. 6.91 lakh) and raising the intake of students to the College of Engineering, Burla, Utkal University, from 120 to 180 per annum (at an approved cost of Rs. 13.96 lakh, the Commission's share being Rs. 5.04 lakh).

The proposals of 21 universities for the development of engineering & technological institutes/departments during the Third Plan period were referred to the All India Council for Technical Education for evaluation.

(12) *Correspondence courses and Evening Colleges :*

The Expert Committee appointed by the Government of India to work out the details of the scheme of correspondence courses and evening colleges submitted its report during the year. In pursuance of its recommendation that the correspondence courses in India should be administered by the universities only and, in the first instance, by one University only i.e. the University of Delhi, the latter started the courses from the year 1962-63. The

Government of India agreed to cover the deficit, if any, for running these courses and a sum of Rs. 35,000 was sanctioned during the year.

(13) *Teachers :*

During the year under review, the U. G. C. paid grants amounting to Rs. 85.15 lakh to the universities towards the revision of salary scales of college and university teachers. Of this, Rs. 55.14 lakh was received by 23 universities for teachers of the colleges under them. Rs. 20.14 lakh by 30 universities for university teachers and Rs. 9.87 lakh by 14 universities for technical teachers.

Travel grants amounting to Rs. 1.07 lakh were paid to some universities to enable teachers and research workers to visit and work at centres of research and advanced study in the country. An amount of Rs. 23,779 was also paid to 12 teachers to enable them to participate in academic conferences held abroad.

Under a scheme of assisting outstanding teachers to continue their teaching research after superannuation, awards were made available to 45 teachers, thus bringing the total number of such beneficiaries to 67 so far. A sum of Rs. 1.38 lakh was paid to the universities for disbursement to the teachers concerned.

Further, the U. G. C. appointed a committee to work out an annuity/insurance/pension scheme for teachers; the committee submitted its report which was sent to the Central Universities at the first instance for their comments. The Commission also agreed in principle to institute a scheme relating to study leave for teachers and the details of the scheme were being worked out.

Approval was given for the construction of staff quarters in 12 universities at a cost of Rs. 61.91 lakh, the U.G.C.'s share being Rs. 35.60 lakh. During 1962-63, an amount of Rs. 27.71 lakh was paid to some universities on this account. Three colleges received assistance to the tune of Rs. 85,000 for the same purpose.

(14) *Miscellaneous Grants :*

A brief account of grants paid by the University Grants Commission under some of the important schemes (other than those already mentioned in the preceding paragraphs) during the year 1962-63 is given below :

An amount of Rs. 2.53 lakh was paid to 16 universities for organising summer schools, seminars and refresher courses. Seven colleges were paid Rs. 1.40 lakh under the scheme of centenary grants to colleges. Grants amounting to Rs. 26.41 lakh were paid to the colleges for construction of hostels and Rs. 11.94 lakh for extension of library and laboratory facilities. A sum of Rs. 3 lakh was paid to 7 Universities for construction of guest houses. A total amount of Rs. 66.46 lakh was also paid to various universities for construction of hostels.

19 Universities were given grants totalling Rs. 43,421 for the publication of doctoral theses and learned works of high standard. A sum of Rs. 3.98 lakh was paid to various universities for the establishment and improvement of printing presses. The Universities of Annamalai, Delhi, Lucknow, Ranchi

and Kurukshetra established film clubs during 1962-63 and they were given grants amounting to Rs. 1.14 lakh for this purpose. Rs. 16,700 was released to 11 Universities for preservation and utilisation of manuscripts.

(15) *Scholarships and Fellowships :*

During the year under report, the U.G.C. awarded 150 research scholarships in the humanities and 100 in science. A sum of Rs. 6.67 lakh was paid to universities for research scholarships in the humanities and Rs. 3.18 lakh for scholarships in science subjects.

73 junior fellowships in science to the tune of Rs. 2.55 lakh and 46 in the humanities to the tune of Rs. 1.76 lakh were awarded during the year. 22 senior fellowships were also awarded in the humanities and 14 in science subjects, and grants amounting to Rs. 0.98 lakh and Rs. 0.92 lakh respectively were paid for these fellowships. In addition, 30 fellowships were awarded for research in engineering and technological subjects and a sum of Rs. 1.87 lakh was released to the universities for the purpose. Further, an amount of Rs. 5.63 lakh was paid in respect of 139 junior fellowships awarded to encourage students to take up post-graduate studies in various branches of engineering.

To promote post-graduate studies in museology, some scholarships, each of the value of Rs. 200 per month, were instituted at the Universities of Baroda and Calcutta. A sum of Rs. 71,488 was paid to these Universities in respect of these scholarships and for the development of the departments concerned.

(16) *Foreign Exchange :*

For the year 1962-63, foreign exchange of the value of Rs. 27.85 lakh was made available to the University Grants Commission for helping universities and colleges to obtain the necessary foreign exchange for importing science equipment, books, journals and other articles required for teaching and research. Out of this, foreign exchange worth Rs. 27.81 lakh was actually released during the year. Apart from this, foreign exchange of the value of Rs. 10 lakh was made available to the Commission during 1962-63 for obtaining science equipment, books, etc. from East European countries on rupee-payment basis. Out of this, exchange worth Rs. 7.10 lakh was actually utilised during the year.

The Government of India agreed to authorise the universities to incur foreign exchange expenditure during every licensing period upto Rs. 500 in each individual case for importing small items of equipment urgently required by them for research, subject to an overall ceiling of Rs. 10,000 for each university. During the licensing period October, 1962—March, 1963 the Ministry of Finance sanctioned a total foreign exchange worth Rs. 2.50 lakh for this purpose.

(17) *Foreign Aid Programmes :*

The UNESCO under the Expanded Programme of Technical Assistance agreed to make a special allocation of \$3,00,000 during 1962 for the purchase of scientific equipment for the Centres of Advanced Study. This programme would

continue till 1968. The UNESCO in consultation with the Ministry of Education appointed an Advisory Mission consisting of 12 members for working out a plan of operation.

Eight teachers were selected during the year for training or studies abroad under the Ford Foundation Fellowships Programme, United Nations Technical Assistance Programme and the Colombo Plan. The services of foreign experts were made available to seven Indian universities. Two scientists from the U.K. visited our universities for a short period during the year.

Research facilities in agricultural, physical and biological sciences were also available to the Indian universities under various United States programmes.

(18) *Students' Welfare :*

Students' welfare forms an integral part of educational development. The general academic atmosphere in an institution is affected significantly by the conditions in which students live and work. With the rapid increase in the number of students seeking the benefits of higher education, the need for adequate amenities for students in colleges and universities has become greater and more urgent. The following is a brief sketch of some of the important works done in this direction during the year 1962-63.

Besides giving substantial financial aid for construction of university and college hostels (which has already been mentioned elsewhere), the University Grants Commission, during 1962-63, sanctioned construction of four non-resident students' centres in colleges at an estimated cost of Rs. 2.12 lakh and paid Rs. 11.53 lakh for the construction of such centres. An amount of Rs. 2 lakh was also paid to the universities for the same purpose. The total number of non-resident students' centres established upto 1962-63 was 92.

Grants amounting to Rs. 2.98 lakh were paid to universities for the establishment of health centres.

During the year under review, 101 new colleges joined the scheme of Students' Aid Fund initiated in 1958-59, thus bringing the total number of beneficiary colleges to 1,028. The U.G.C.'s contribution to this fund in various universities and colleges amounted to Rs. 9.54 lakh in 1962-63.

For the establishment of hobby workshops the U.G.C. paid Rs. 1.83 lakh to colleges and Rs. 0.30 lakh to universities during the year. Approval was accorded for the establishment of a hobby workshop in Jadavpur University at an estimated cost of Rs. 46,553 (non-recurring) and Rs. 5,000 (recurring) per annum. Sanction was also issued for the construction of five hobby workshops in colleges at an estimated cost of Rs. 2,23,330 (non-recurring) and Rs. 12,500 (recurring) per annum.

A sum of Rs. 8,000 was paid to the M.S. University of Baroda to meet the Commission's share of expenditure towards the cost of establishing a counselling centre for students as an experimental measure.

The chapter concludes with a brief account of the activities of the universities during the year under review, with particular reference to new faculties, departments, courses and subjects started for the first time in the year.

AGRA

Higher studies in linguistics and social sciences were started.

ALIGARH MUSLIM

Ph.D. in Law, M.B.B.S., diploma in psychology and certificate in typing were introduced.

ALLAHABAD

The Faculty of engineering and the Faculty of medicine were set up during the year. Degree and diploma in psychology and diplomas in Marathi, Gujarati and Ancient Iranian & Pahlavi were also newly instituted.

ANDHRA

A department of sociology and social work was newly started. Three-year special degree courses in arts, science and commerce replaced the old four-year Honours degree courses. M.Sc. in Chemical Technology was replaced by M.Tech. (chemical engineering) degree. Diploma in acting was also instituted.

ANNAMALAI

The University started M. Litt. (Research) in psychology, M.Sc. in marine biology, M.Ed., University diploma in engineering (one-year course) and certificate in librarianship. Sociology was introduced in pre-university classes for the first time. The post-graduate courses in structural engineering, public health engineering and agricultural engineering were revived.

BANARAS HINDU

M.D. (medicine), M.D. (physiology), M.D. (pharmacology), M.S. (surgery) and M.S. (anatomy) courses were started in the College of Medical Sciences.

BARODA, M.S.

B.Sc. (Home) General, M.Sc. (Home) in home economics and household management and diploma in German language were introduced during the year.

BHAGALPUR

Post-graduate courses in economics and mathematics were started.

BIHAR

The University instituted courses in Maithili, post-graduate diploma in medicine, D.T.M. & H., D.C.P. and D.G.O.

BOMBAY

Under the scheme of teaching Hindi to African students, the University made arrangements for teaching Hindi to 30 African students, the cost being borne by the Ministry of Scientific Research and Cultural Affairs, Government of India.

The degrees of Bachelor of fine arts (painting) and Bachelor of library science and a certificate in Russian language were instituted in the University during the year.

BURDWAN

Three-year degree courses in arts, science and commerce were started during the year U.E. (i.e. university entrance) in arts and science and courses in philosophy were also newly started.

CALCUTTA

M.A. in archaeology, M.Sc. (Medicine) in anatomy, physiology, pathology (including bacteriology) & pharmacology, diploma in psychological medicine, diploma in otorhino-laryngology and B.E. (ceramic) were introduced during the year under report.

DELHI

The department of management & industrial administration and the department of Buddhist studies were constituted and the department of physics was renamed as the department of physics & astrophysics. B.A. (Honours) in Karnatak music, B.Sc. (Honours) in anthropology, diploma in radiation medicine, diploma in modern Persian and one-year certificate courses in Hindi and Urdu were started for the first time.

GAUHATI

Three-year degree courses in arts, science and commerce were introduced during the year. Post-graduate degree courses in Bengali, history and mathematics were newly started. The University also introduced five year integrated course in engineering (with pre-professional engineering), six-year integrated course in medicine (with pre-professional medicine), five-year integrated course in veterinary science (with pre-professional veterinary science) and four-year integrated course in agriculture (with pre-professional agriculture).

GORAKHPUR

M.A. (mathematics), B.E. and diploma in social welfare (D.S.W.) were started.

GUJARAT

Pre-University and three-year degree courses were introduced during the year under review.

JABALPUR

Post-Graduate degree course in Urdu was started.

JAMMU & KASHMIR

Post-graduate departments of Sanskrit, Persian, physics and chemistry were established during the year.

JODHPUR

The University was established during the year under review.

KALYANI

M.Sc. (Ag.) in agronomy, horticulture, cytogenetics, soil science and entomology, B.Sc. (Hons.) in physics, botany and zoology, M.A. in English and B.A. (Hons.) in economics were newly started.

KARNATAK

Post-graduate departments of commerce, education and law and the school of foreign languages were set up. The University also instituted the post-graduate course in social welfare and diploma in librarianship.

KERALA

The departments of chemistry, botany, zoology, mathematics, physics and library science were established in the year 1962. The degrees of Bachelor of library science and Master of commerce, diploma in English, diploma in the teaching of English; *Adib-e-Fazil* (Urdu) and *Malpan* (Syriac) were newly sanctioned. A diploma course in German was also started. Further, M.Sc. (anatomy) and M.Sc. (bio-chemistry) were abolished and M.D. degrees were awarded instead.

KURUKSHETRA

The Faculty of Indic studies consisting of the departments of Sanskrit, Pali, Prakrit, ancient Indian history, philosophy and religion was established during the year.

MADRAS

M.V. Sc. course was introduced for the first time.

MAGADH

Post-graduate degree courses in english, hindi, history, geography, mathematics, philosophy and economics were instituted.

MARATHWADA

Post-graduate teaching in commerce, political science and botany were started during the year.

NAGPUR

The Faculty of agriculture was bifurcated into two viz. the Faculty of agriculture and the Faculty of animal husbandry and veterinary science. M.Sc. (Agri.) by thesis for B.V.Sc. passed candidates, B.Sc. in occupational therapy, post graduate diploma in co-operation, diploma in child health and certificate in social work (for women only) were the new courses started.

NORTH BENGAL

The University started functioning from the 1st June, 1962.

ORISSA AGRICULTURE & TECHNOLOGY

The University was established during the year.

OSMANIA

A shortened B.Ed. course was started and the diploma in journalism was replaced by the Bachelor degree in journalism.

PANJAB

Post-graduate courses in chemical engineering and pharmacy, M.Sc. (dairying), B.Sc. (dairying), B.Sc. (aeronautical engineering), B. Arch., B.Sc. (home science) and diploma in German were instituted and elementary logic was introduced in the pre-university class.

POONA

The University introduced military studies at the general and special levels of B.A. examination. Examination for diploma in anaesthesia and B.Ed. (basic) were held for the first time during 1962. The degree of Master of Ayurvedic science was newly instituted. Marathi was permitted as alternative medium of instruction at the B.Ed. level while a new eight paper course in anthropology for M.A. and M.Sc. was accepted.

PUNJABI

The University started functioning during the year.

RABINDRA BHARATI

This University also started functioning during the year under review.

RANCHI

The department of geology was set up and M.Sc. course in mathematics was started.

ROORKEE

The University introduced degree courses in chemical and metallurgical engineering as also Master of engineering in civil (special) and tele-communication engineering courses.

S.N.D.T. WOMEN'S

The University introduced music, drawing and painting in the pre-university class, Ph.D. courses in Gujarati and Marathi and a short term course in nursing of three months' duration.

The salary scales of the qualified members of the staff of the University library were revised in accordance with the suggestions of the University Grants Commission.

UDAIPUR AGRICULTURAL

The University was established during the year.

U. P. AGRICULTURAL

B.Sc. course in agricultural engineering & technology was newly started.

UTKAL

M.Com., M.D. (in pathology, pharmacology, bio-chemistry, skin and venereal diseases and pædiatrics) and diploma in anaesthesiology was introduced the first time.

VISVA-BHARATI

M.Litt. (Research) in psychology, M.Sc. in marine biology, M.Ed., M.A. in history, B.Sc. (Hons.) in chemistry, one year diploma in engineering and certificate in librarianship were newly started. Sociology was introduced at the pre-university stage for the first time during the year.

CHAPTER II

STATISTICAL SURVEY

(A) Universities

The total number of universities in India increased to 53 in 1962-63. Apart from these there were 5 'deemed to be universities'. Even though Punjab Agricultural University was also established in 1961-62 its statistics has not been included here because of its non-receipt. The data in this chapter excludes Institution of National importance.

Information on year of foundation or reconstitution of the universities their territorial jurisdiction and type is given in Table I. The same table also gives information about their faculties and the medium of instruction examination at different stages. The distribution of universities according to type as under -

Type	Number
Teaching & Affiliating	33
Residential & Teaching	17
Teaching & Federal	2
Affiliating only	1
Total	53

(B) Teaching Departments

The total number of teaching departments rose from 530 in 1961-62 to 612 in 1962-63 in the universities. 91 new departments were added in various universities and one department (Department of German language) was closed or amalgamated with some other departments in Jabalpur University. This includes some departments which were first reported in 1962-63 even though they were in existence from some earlier years. The university-wise details of the new departments are given below :-

University	No. of new teaching Departments	Subjects
Aligarh Muslim	1	Medicine.
Annamalai	2	Library, Science & Marine Biology.
Bhagalpur	2	Mathematics.
Bihar	1	Maitihili.
Bombay	2	English & Sanskrit.

1	2	3
Burdwan	1	Philosophy.
Delhi	1	Linguistics, Human Geography & Sociology.
Gorakhpur	2	Military Science, Fine Arts & Music.
Jabalpur	2	Chemistry & Mathematics.
Jammu & Kashmir	4	Chemistry, Physics, Persian & Sanskrit.
Jodhpur	24	Physics, Chemistry, Botany, Zoology, Geology, Civil Engg., Mechanical Engg., English, Hindi, Sanskrit, Music, Philosophy, Psychology, commerce and department of diploma in commerce, Mathematics, Law, Geography, Political Science, History, Sociology and Economics.
Kalyani	5	Mathematics, Sociology, [Statistics] English & Physics.
Karnatak	5	Commerce, Education, Foreign Language, Law and Library Science.
Kerala	1	English.
K. S. Darbanga	9	
Kurukshetra	3	Ancient Indian History, Education and Philosophy.
Lucknow	2	Bio-chemistry.
Magadh	7	Economics, English, Geography, Hindi, History, Mathematics & Philosophy.
Marathwada	4	Botany, History, Mathematics & Political Sciences
North Bengal	1	N.A.
Panjab	1	Commerce.
Patna	3	Orthopaedic survey and Anaesthesiology.
Rabindra Bharati	2	Tagore literature & Dance, Drama & Music.
Rajasthan	1	Russian.
Ranchi	2	Geology & Mathematics.
Roorkee	2	Chemical Engg. & Metallurgy.
Utkal	1	Commerce.
<i>Total</i>	91	

Apart from these, there were 43 teaching departments in the 5 deemed to be universities.

(C) Colleges

The number of colleges maintained by or affiliated to the universities increased from 1,704 in 1961-62 to 1,861 (excluding deemed to be universities) in 1962-63, an increase of 9.5 per cent as compared to an increase of 10.5 per cent in the previous year. This increase was due to granting of new affiliations to or opening of 151 colleges during the year. (24 colleges of K. S. Darbhanga has been included in 1962-63, for which statistics were not available during 1961-62). 18 colleges were disaffiliated or closed down during the year. Thus net increase in the number of affiliated colleges was 157 during the year under review.

The distribution of the 151 additional colleges was as follows :—

Name of University	Colleges added affiliated
Agra	3
Andhra	5
Bombay	5
Gauhati	5
Gorakhpur	2
Gujarat	6
Jabalpur	3
Jodhpur	1
Karnatak	3
Kerala	2
Madras	6
Magadh	30
Marathwada	3
Mysore	1
Nagpur	6
North Bengal	16
Orissa Agricultural & Technology	2
Osmania	2
Poona	13
Punjabi	9
Ranchi	4
Saugor	12
S.N.D.T. Women's	1
Sri Venkateswara	2
Udaipur Agricultural	3
U. P. Agricultural	1
Utkal	2
Vikram	2
Visva-Bharati	1
<i>Total</i>	<i>151</i>

Of the 1,861 colleges, 1,565 were affiliated or associated colleges and 296 were university constituent colleges (Table II). The corresponding number in 1961-62 was 1,453 and 251 respectively. The distribution of the total number of colleges by management was as follows :—

Management	Numbers	Percentage
Government	510	27.4
University	142	7.6
Local Boards	6	0.3
Private	1,207	64.7
<i>Total</i>	<i>1,865</i>	<i>100.0</i>

These, 1,565 colleges, include 4 university constituent colleges in the 56 deemed to be universities, all managed by the Universities themselves.

PROGRESS OF UNIVERSITY EDUCATION

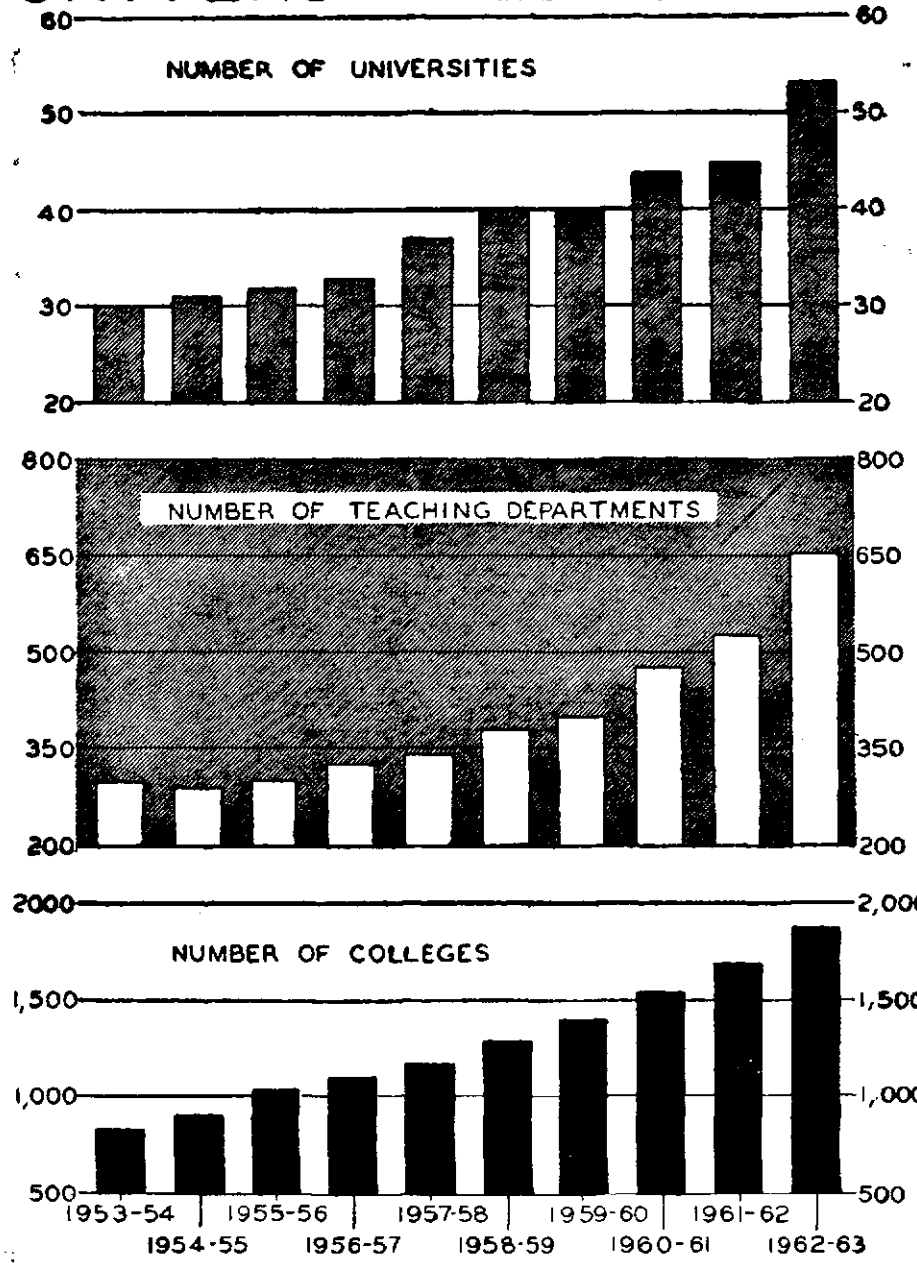

The distribution of colleges by type of education is given below. The corresponding distribution for each university is given in Table III. Of the total of 1,865 colleges, 854 provided for general education which includes the study of arts, science, oriental learning, theology, home science, sociology, music, dancing, fine arts etc., 498 provided for technical and professional education which included 48 institutions of commerce education and the remaining 513 provided for general as well as professional education.

Type of College	Number of College
General Education	854
Professional education	498
Agriculture	45
Commerce	48
Education, Teacher training	147
Engineering & Technology	91
Law	52
Medicine (including pharmacy & nursing)	89
Physical education	5
Veterinary Science	16
Others	5
General and professional education	513
<i>Total</i>	<i>1,865</i>

Of the 513 colleges for general and professional 23 colleges taught agriculture; 346 had commerce classes; 52 had Education; 77 had classes in Engineering and Technology; 38 had classes in Law; 80 had classes in Medicine; two colleges taught veterinary science and 14 colleges had courses in other professional subjects.

Of the 4 colleges of the 'deemed to be universities' 2 provided for general education and two provided for professional education the subject being "Education".

(D) Boards of Intermediate Education

Only one Board, Board of High School and Intermediate Education, U. P., functioned during the year. This board functioned as examining body for intermediate and school examination. 1,034 colleges were affiliated to this Board for intermediate examination of which 29 were also affiliated to some universities for degree courses. These 19 colleges have been included along with the other colleges affiliated to universities while the classification of the remaining 1,005 colleges is given below:—

Type of Colleges	Number
General education	540
Professional education	11
Agriculture only	4
Commerce only	6
General and professional education	444
<i>Total</i>	<i>1,005</i>

Pupils

The total number of students enrolled in university teaching departments, constituent colleges and colleges affiliated to universities and boards of intermediate education rose from 11,37,967 (9,44,774 boys and 1,93,193 girls) in 1961-62 to 12,37,412 (10,18,765 boys and 2,18,647 girls) in 1962-63. This gives an increase of 8.7 per cent (7.8 per cent in the case of boys and 13.2 per cent for girls). The break-up of this enrolment by type of institution is given below—

Type of institution	1961-62		1962-63	
	Boys	Girls	Boys	Girls
University Teaching Departments	54,491	8,799	65,215	10,759
University Constituent Colleges	1,46,702	40,614	1,89,850	50,664
Colleges Classes affiliated to University	5,90,639	1,21,925	6,10,758	1,34,769
Colleges Classes affiliated to Boards	1,52,942	22,455	1,52,942	22,455
<i>Total</i>	<i>9,44,774</i>	<i>1,93,193</i>	<i>10,18,765</i>	<i>2,18,647</i>

A detailed break-up of the enrolment by universities and boards of intermediate education is given in Table IV.

The largest enrolment was in the teaching departments and colleges of Calcutta University (1,19,542). Next in sequence was Madras University (62,010), Punjab University (57,284) and Kerala University (54,615). The least enrolment was in Kalyani, Indira Kala Sangeet and Rabindra Bharati universities. The details regarding the affiliated colleges were not available. A distribution of the university by total enrolment groups is given below—

Enrolment Group	Number of Universities
Above 1 lakh	1
50,001—1 lakh	5
25,001—50,000	9
10,001—25,000	15
5,001—10,000	8
1,001—5,000	7
1,000 and below	8
<i>Total</i>	<i>53</i>

As compared to 1961-62, the enrolment in 1962-63 increased in all the universities except Allahabad, Indira Kala Sangeet, Punjab, Patna and Rajasthan. The decrease in Patna was due to the creation of Magadh University and that of Rajasthan was due to the establishment of Jodhpur University. In other cases the decrease was insignificant. Among the other universities the largest increase was in Gauhati University (7,765), followed by Gujarat (6,760), Vikram (6,461), Poona (6,349), Kerala (4,731) and Burdwan (4,390) universities. Of the remaining universities, the increase in enrolment was between 1,000—4,000 in 13 universities and less than 1,000 in 21 universities. Of the total enrolment of 12,37,412 students, 1,75,397* were enrolled in institutions affiliated to the Board of High School and Intermediate

* Figures relate to the year 1961-62.

NUMBER OF STUDENTS RECEIVING GENERAL EDUCATION

1962-63

PERCENTAGE

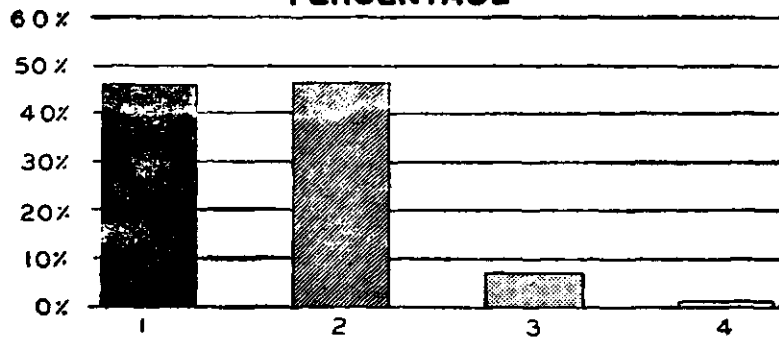

NUMBER OF STUDENTS

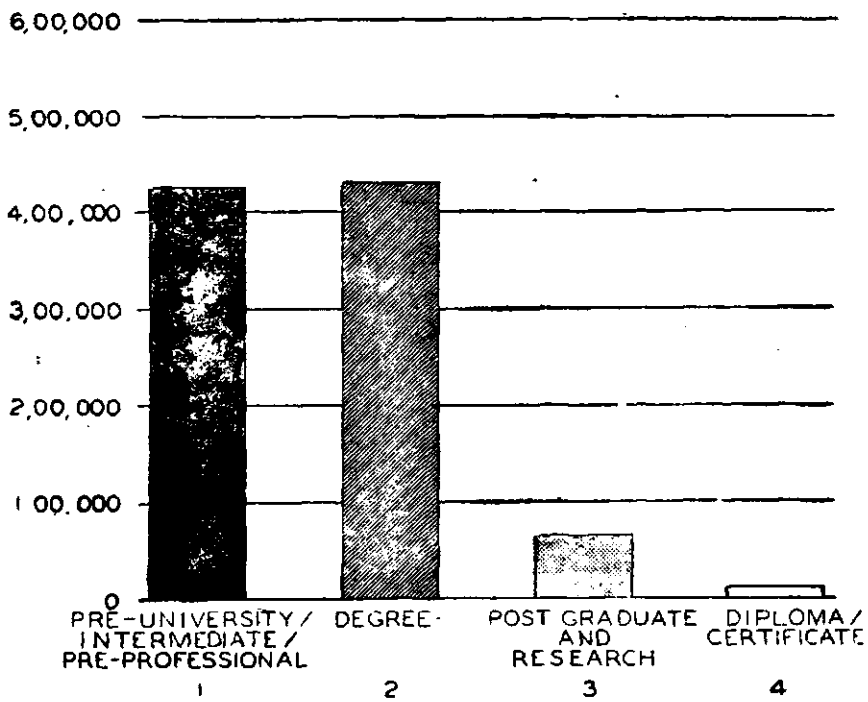

PRE-UNIVERSITY /
INTERMEDIATE /
PRE-PROFESSIONAL

DEGREE

POST GRADUATE
AND
RESEARCH

DIPLOMA /
CERTIFICATE

Education, for which the distribution of students by general and professional education was not available. Of the 10,62,015 students enrolled in teaching departments and colleges affiliated to universities, 7,79,942 (73.4 per cent) were enrolled for general education courses and the remaining 2,82,073, (26.6 per cent) for technical and professional education courses. Among 8,65,823 boys, 6,05,829 (70.0 per cent) were studying general education subjects and 2,59,994 (30.0 per cent) were studying technical and professional subjects. In the case of girls, 88.8 per cent were enrolled for general education.

The distribution of the total enrolment by stages of education was as follows—

	1962-63		1961-62	1960-61
	No.	Percentage	Percentage	Percentage
<i>Intermediate and Pre-University (including Pre-professional)</i>	4,91,961	39.8	43.1	46.8
Graduate	6,52,360	52.7	50.0	45.0
Post-Graduate and Research*	77,690	6.3	6.2	6.2
Diploma and Certificate	15,401	1.2	0.7	2.0
Total	12,37,412	100.0	100.0	100.0

*Includes Post-Graduate Diploma/Certificate, etc.

The following tables give further details of enrolment by type and stage of education—

Type of Education	Total Enrolment		Enrolment by Stages* (1962-63)			
	1961-62	1962-63	Intermediate (including Pre-University and Pre-Prof.)	Graduate	Post-Graduate and Research	Diploma/Certificate
General Education—						
Arts	5,05,614	5,47,182	2,46,283	2,56,717	44,182	..
Science	3,28,167	3,65,258	1,77,061	1,70,885	17,312	..
Oriental Learning	9,849	479	225	191	63	..
Others	7,128	8,269	302	4	318	7,645
Total	8,50,758	9,21,188	4,23,871	4,27,797	61,875	7,645
Professional Education—						
Agriculture	32,377	37,317	20,792	14,258	2,267	..
Commerce	98,720	1,07,691	32,210	68,359	6,381	741
Education/Teacher's Training	21,566	23,026	..	20,521	1,154	1,351
Engineering & Technology	50,125	63,052	6,424	52,639	1,302	2,687
Law	28,881	28,135	..	27,261	874	..
Medicine	43,453	44,822	3,499	36,514	3,367	1,442
Veterinary Science	5,524	4,987	247	4,500	240	..
Others	6,563	7,194	4,918	511	230	1,535
Total	2,87,209	3,16,224	68,090	2,24,563	15,615	7,756
Grand Total	11,37,967	12,37,412	4,91,961	6,52,360	77,690	15,401

*Note—This includes enrolment of institutions deemed to be Universities and Boards of Education.

Girl students numbering 1,96,192 constituted 15·9 per cent of the total enrolment in the universities and colleges. Of these, 1,74,113 (88·7 per cent) were enrolled for general education courses and the remaining 22,079 (11·3 per cent) for professional education courses. Among professional education courses, medicine—allopathy (10,057) and teacher training (7,975) continued to attract the large number of girl students.

Further, 1,654 students were enrolled in the five deemed to be universities and their colleges. Of these, 170 were girls. 1,282 boys and 68 girls were enrolled in the university teaching departments and the balance in constituent colleges. The distribution of these students by type of education and stages is given below—

Type of Education	Total	Inter/ Pre- University	Graduate	Post- Graduate and Doctorate	Diploma/ Certificate
General Education	354	31	116	207	..
Arts	227	31	116	80	..
Science	127	127	..
Professional Education	1,300	..	272	907	121
Agriculture	501	501	..
Education	55	..	55
Engineering & Technology	499	..	217	282	..
Law	2	2	..
Others	243	122	121
Grand Total	1,654	31	388	1,114	121

Of the 170 girls, 78 were enrolled in general education (16 for inter/pre-university, 26 for graduate and 36 for doctorate) and 92 for professional education.

Teachers

The number of teachers in position in universities and their constituent and affiliated colleges (excluding those working in colleges affiliated to boards of intermediate education) and deemed to be Universities in 1962-63 was 67,633 (58,571 men and 9,062 women) as compared to 61,816 (53,819 men and 7,997 women) in 1961-62. Teachers include full-time teachers, part time teachers and also honorary teachers. Research guiding staff, demonstrators and tutors are also included. This shows an increase of 9·4 per cent (8·8 per cent for men teachers and 13·5 per cent in the case of women teachers).

The distribution of teachers by type of institutions in which they worked is given below for the year 1960-61 to 1962-63—

Type of Institutions	1960-61		1961-62		1962-63	
	Total	Women	Total	Women	Total	Women
University teaching De- partments	3,341	188	4,418	201	5,134	268
University constituent colleges	13,019	1,884	13,256	2,182	15,398	2,630
Affiliated colleges	39,100	4,851	44,143	5,614	47,101	6,164
Total	55,460	6,923	61,816	7,997	67,633	9,112

NUMBER OF STUDENTS RECEIVING PROFESSIONAL EDUCATION 1962-63

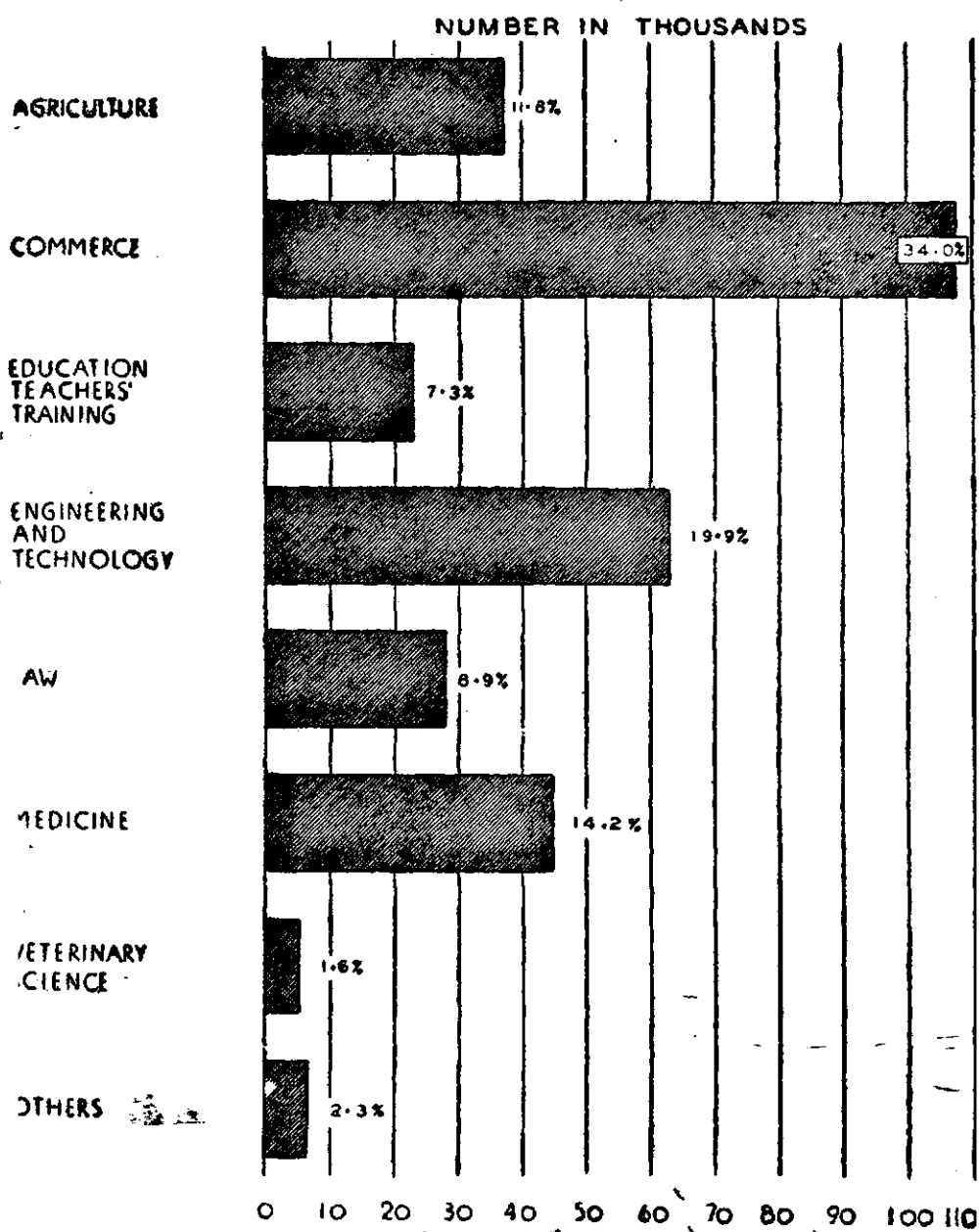

The number of men and women teachers in all the three types of institutions have increased. In the case of university teaching departments the percentage increase is 16.2 as compared to 1961-62. The corresponding per cent increase in the constituent colleges and affiliated/associated colleges are 16.2 and 6.7 respectively. The university-wise distribution is given in Table VIII.

Of the total number of teachers 45,270 (66.9 per cent) were teachers for general education and the remaining 22,363 (33.1 per cent) for professional education. The details are given below—

Type of Education	1960-61		1961-62		1962-63	
	Total	Women	Total	Women	Total	Women
General Education	37,634	5,624	41,929	6,419	45,270	7,180
Professional Education	17,826	1,299	19,887	1,578	22,363	1,882
Agriculture	1,455	21	1,646	22	1,875	20
Commerce	2,677	57	2,830	72	3,209	68
Education/Teachers Training	1,961	448	2,232	489	2,387	584
Engineering and Technology	4,377	12	4,697	20	5,390	43
Law	780	9	941	13	912	11
Medicine	5,702	731	6,238	884	7,429	1,013
Veterinary	636	11	649	13	766	17
Others	238	10	654	65	395	126
<i>Total</i>	<i>55,460</i>	<i>6,923</i>	<i>61,816</i>	<i>7,997</i>	<i>67,633</i>	<i>9,062</i>

The number of teachers for general education courses increased by 8.0 per cent from 1961-62 and the teachers of professional education increased by 1.2 per cent. There was a slight decrease in the number of teachers for Law and 'other' professional courses. The maximum increase in the number of teachers was in medicine (19.1 per cent) followed by veterinary science (18.0 per cent) and engineering and technology (14.8 per cent). The increase in the number of teachers in other subjects were agriculture—13.9 per cent; commerce—13.4 per cent and Education/teachers training—6.9 per cent. The university-wise details are given in Table IX.

Apart from these there were 248 teachers (234 men and 14 women) in the five deemed to be universities. Of these 195 were in university teaching departments and 53 were in constituent colleges. Of these 98 were teachers for general education and 150 were teachers for professional education. The university and subject wise details are given in Table IX.

Scales of Pay

Table X gives the university wise scales of pay of lecturers, readers and professors. The disparities in the scales of pay of teachers employed in universities and their colleges persist. The scales of pay is only not uniform

among the universities but it varies also from college to college within a university. Of the 53 universities 29 universities adopted the scale of pay recommended by the U.G.C. for lecturers, readers and professors in their teaching departments. Among the other universities the minimum of the scale of pay of lecturers was least (Rs. 200) in Bhagalpur, Magadh, Patna, Ranchi and S.N.D.T. Women's universities. As regards readers the starting salary was less than Rs. 500 in Bhagalpur, Magadh, Patna, Ranchi and Udaipur Agricultural university and was least (Rs. 300) in the universities of Andhra and Mysore.* The starting pay and allowance of the professors in university teaching departments was less than Rs. 800 in Andhra, Mysore, Orissa Agricultural and Technology and Udaipur Agricultural universities.

The scales of pay in vogue for lecturers in affiliated colleges for General Education are given below. The maximum and minimum of all the scales obtaining in various colleges only are given.

Lecturers' Scales in Affiliated Colleges

1. Agra—

Post Graduate—

1. Rs. 250—15—400—EB—20—500.

Degree Colleges—

2. Rs. 225—15—360—EB—15—450.

2. Allahabad—

(i) Rs. 275—15—410—EB—20—550.

(ii) Rs. 225—15—360—EB—15—450.

3. Andhra—

(i) Rs. 300—25—600.

(ii) Rs. 150—10—200—15—300.

4. Banaras Hindu—

(i) Rs. 225—15—360—EB—15—450.

(ii) Rs. 175—350.

5. Bhagalpur—Rs. 200—20—220—15—340—EB—20—500.

6. Bihar—

(i) Rs. 200—20—320—15—340—EB—20—500.

(ii) Rs. 200—15—320—EB—20—400 (undergraduate colleges).

7. Bombay—Rs. 250—15—400—20—500.

*Two scales of pay are reported—(i) Rs. 330—25—600 and the other Rs. 400—540—800.

8. Burdwan—
 (i) Rs. 300—25—600.
 (ii) Rs. 150—10—320—15—350.
9. Calcutta—Rs. 275—15—650.
10. Delhi—Rs. 400—30—640—40—800.
11. Gauhati—
 (i) Rs. 225—25—360—EB—20—500.
 (ii) Rs. 200—15—320—20—500—25—600.
12. Gorakhpur—
 (i) Rs. 275—15—410—25—550.
 (ii) Rs. 225—15—360—15—450.
13. Gujarat—Rs. 200—10—300.
14. Indira Kala Sangeet—Not available.
15. Jabalpur—
 (i) Rs. 360—15—405—20—425—25—550—EB—25—700.
 (ii) Rs. 200—200—20—220—15—500.
16. Jammu and Kasbmir—
 (i) Rs. 150—10—250.
 (ii) Rs. 100—8—140—10—200
17. Jodhpur—Rs. 285—25—510—EB—25—560—30—800.
18. Karnatak—
 (i) Rs. 300—800.
 (ii) Rs. 200—450.
19. Kerala—
 (i) Rs. 250—25—500 (Govt. colleges).
 (ii) Rs. 150—200 (Private colleges).
 (iii) (a) Rs. 125—250 (Oriental colleges).
 (b) Rs. 75—125.
20. K.S. Darbbanga—Not available.
21. Lucknow—
 (i) Rs. 300—600.
 (ii) Rs. 250—500.

22. Madras—

- (i) Rs. 150—150—10—300.
- (ii) Rs. 100—5—150—10—200.

23. Magadh—Rs. 200—450.

24. Marathwada—

- (i) Rs. 200—650 (Govt. colleges).
- (ii) Rs. 200—15—380—20—400 (Non-Government colleges).

25. Mysore—Rs. 230—20—350—25—500.

26. Nagpur—

- (i) Rs. 300—25—600.
- (ii) Rs. 200—15—320—EB—20—500.

27. North Bengal—

- (i) Rs. 275—650.
- (ii) Rs. 150—350.

28. Osmania—

- (i) Rs. 200—20—400.
- (ii) Rs. 101—150.

29. Patna—Rs. 200—20—220—25—320—EB—25—670—25—750.

30. Poona—Rs. 200—15—380—20—400.

31. Punjabi—

- (i) Rs. 350—950.
- (ii) Rs. 200—15—320—20—500.

32. Saugar—

- (i) Rs. 275—275—300—15—405—EB—20—425—25—575.
- (ii) Rs. 120—8—200—EB—10—300.

33. S.N.D.T. Women's—

- (i) Rs. 300—25—600.
- (ii) Rs. 150—10—200.

34. Sri Venkateshwara—Rs. 200—15—320—20—500.

35. Utkal—

- (i) Rs. 260—15—320—20—400—EB—40—680—50—780.
- (ii) Rs. 180—10—250—EB—15—310.

36. Vikram—

- (i) Rs. 275—275—300—15—405—EB—20—425—25—575.
- (ii) Rs. 150—10—250.

UNIVERSITY AND COLLEGE TEACHERS

BY SALARY GROUPS
1962-63

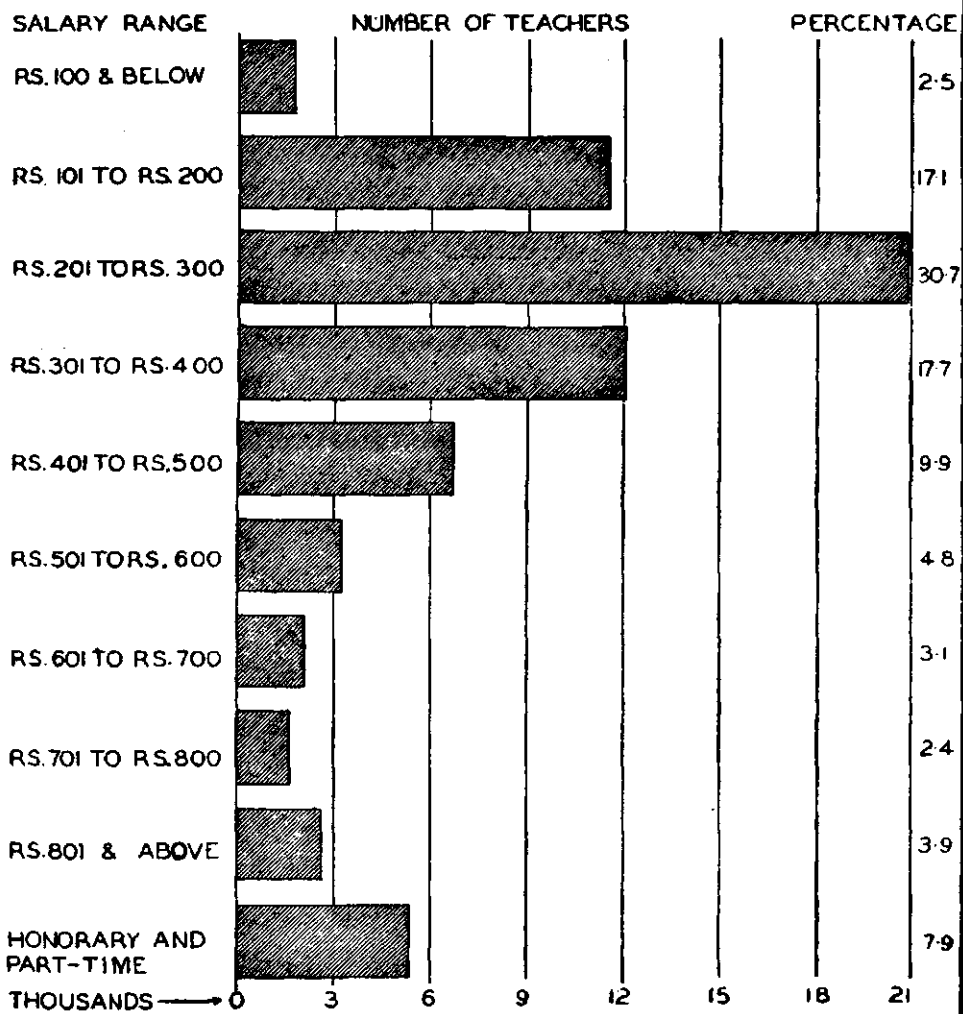

Table XI gives the university-wise distribution of teachers according to salary blocks. Here salary includes all allowances. The all-India position is as under:—

Salary block	Number 1962-63	Percentage 1962-63	Cumulative percentage	
			1961-62	1962-63
Rs.				
100 and below	1,675	2.7	3.7	2.7
101—150	4,603	7.4	11.9	10.1
151—200	6,996	11.2	24.6	21.3
201—250	10,702	17.1	43.4	38.4
251—300	10,148	16.2	59.2	54.6
301—350	6,839	10.9	69.5	65.5
351—400	5,210	8.3	77.5	73.8
401—450	3,718	5.9	82.9	79.7
451—500	2,993	4.8	86.7	84.5
501—550	1,827	2.9	89.3	87.4
551—600	1,441	2.4	91.7	89.8
601—650	1,228	2.0	93.3	91.8
651—700	860	1.4	94.6	93.2
701—750	900	1.4	95.6	94.6
751—800	715	1.1	96.5	95.7
801 and above	2,665	4.3	100.0	100.0
<i>Total</i>	62,520	100.0		
Honours & part-time	5,361			
<i>Total</i>	67,881			

Fifty-five per cent of the university teachers received a salary of less than Rs. 300 in 1962-63 as compared to 59 per cent in 1961-62. The percentage of teachers receiving a salary of Rs. 501 and above was 15.5 per cent as compared to 13.3 per cent in 1961-62.

Of the 248 teachers in deemed to be universities, 12 were part-time; of the rest 16.5 per cent received a salary of Rs. 300 or less and 51.2 per cent received a salary more than Rs. 500.

Foreign Student

Of the total number of students enrolled in universities, deemed to be universities and their colleges, 4,105 were foreign nationals. Largest number of students came from Nepal (616), followed by Ceylon (493), Kenya (477), Malaysia (416), Tanganika (293), Uganda (267) and Pakistan (201). There were 1,664 students from Africa and 2,287 from the countries in Asia.

Only 20 foreign students were studying in 'deemed to be universities'.

The universities and country-wise distribution of these students is given in Table VII.

Examination Results

During the year 1962-63, 8,52,074 candidates appeared for various post-matriculation annual and supplementary examinations. Of these 4,29,032 candidates passed. This gives an overall pass percentage of 50.4. The corresponding numbers for the previous year were : number appeared 7,94,912 (6,46,285 boys and 1,48,627 girls); number passed 3,82,219 (3,03,618 boys and 78,601 girls)

and pass percentage 48·1 per cent (47·0 per cent for boys and 52·9 per cent for girls). The number of candidates who passed at various levels is given below:—

Examination	1960-61		1961-62		1962-63	
	All persons	Girls	All persons	Girls	All persons	Girls
Degree (including post-graduate degree etc.)	1,70,103	34,044	1,91,432	39,444	1,92,289	39,099
Intermediate (including pre-university & pre-professional)	2,26,766	42,941	1,80,704	36,562	82,566	5,795*
Diploma/certificate	13,874	4,328	10,083	2,595	1,40,921	29,858
<i>Total</i>	<i>4,10,743</i>	<i>81,323</i>	<i>3,82,219</i>	<i>78,601</i>	<i>4,28,601</i>	<i>77,397*</i>

*Intermediate from U.P. Board is excluded for want of sex-wise break up, total being 68,864.

Of the 1,92,289 degrees conferred by the universities during 1962-63, 1,58,709 were First degrees in the subject; 33,160 were post-graduate degrees and the remaining doctorate degrees etc. The number of candidates who received the degrees excluding doctorate is given below:—

Type of Education	First Degree		Post-graduate degrees	
	1961-62	1962-63	1961-62	1962-63
General education—				
Arts	74,669	66,861	21,144	22,324
Science	27,589	28,339	5,211	5,812
Home Science	422	547	18	62
Music & Fine Arts	160	224	37	48
Oriental learning	96	102	1	2
Social work	118	134
Theology	7	4	1	2
<i>Total</i>	<i>1,02,943</i>	<i>95,880</i>	<i>26,530</i>	<i>28,384</i>
Professional education—				
Agriculture (including Dairy Science)	2,887	4,297	568	565
Commerce (including Business Admn.)	16,207	17,251	2,273	1,973
Education	17,432	18,955	514	720
Engg. & Technology	8,283	9,529	467	496
Law	6,866	7,367	81	97
Library Science	185	145	8	9
Medicine	4,204	4,444	390	797
Physical education	29	39
Veterinary Science	850	802	86	119
<i>Total</i>	<i>57,033</i>	<i>62,829</i>	<i>4,587</i>	<i>4,776</i>
Grand Total	1,59,976	1,58,709	31,117	33,160

OUTPUT OF GRADUATES 1962-63

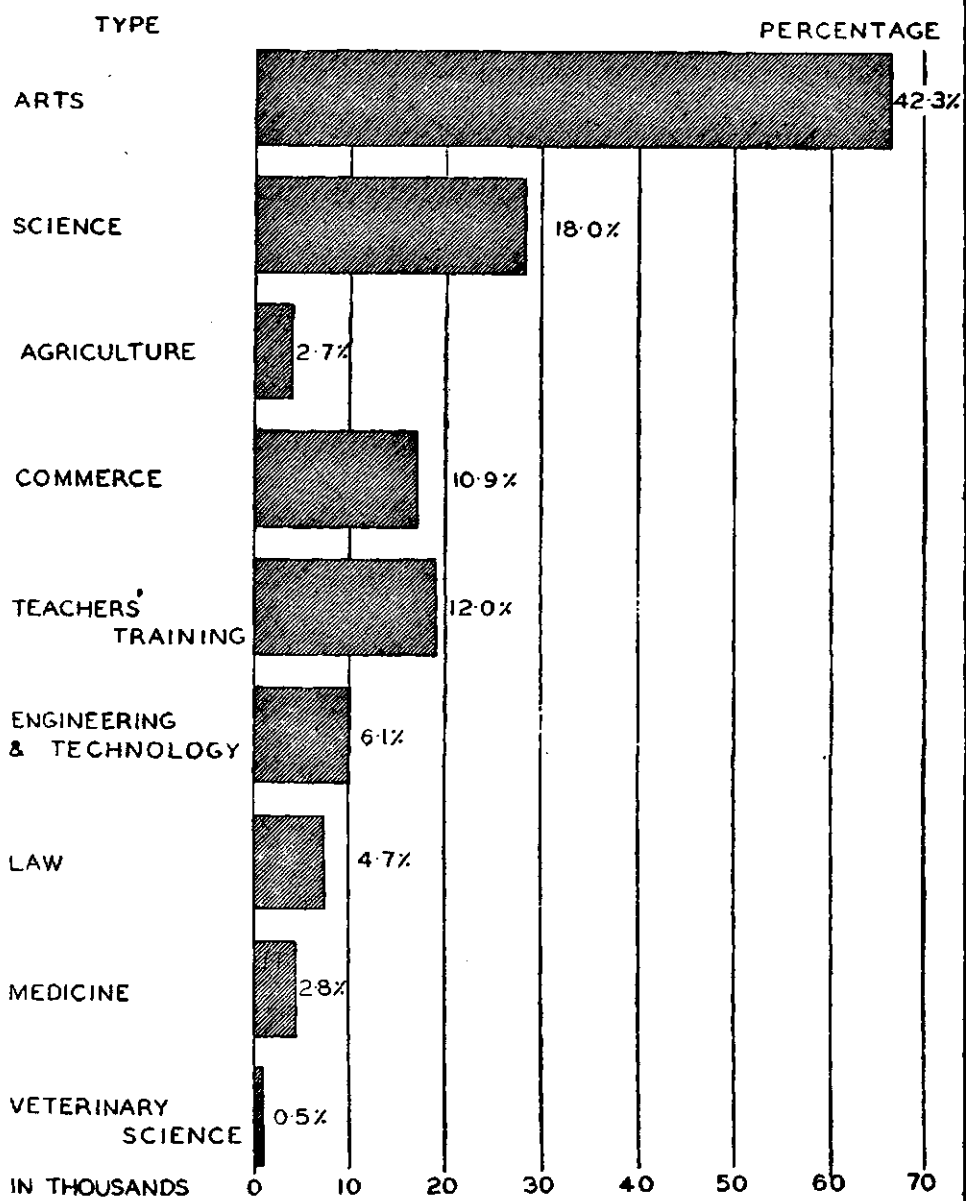

Girls constituted nearly 16 per cent of the candidates who appeared in the various post-matriculation examinations conducted by universities and ~~Board~~. Overall pass percentage among girl students was about 56 per cent (excluding Boards) during the year as compared to 52.9 per cent in the previous year. The break up of the first degree and post-graduate degree (Master degree) awarded to girl students by type of education is given below:—

Type of education	First degree		Post-graduate degree	
	1961-62	1962-63	1961-62	1962-63
General Education—				
Arts	21,213	19,313	4,969	5,716
Science	4,307	4,639	674	794
Home Science	422	547	18	62
Music & Fine Arts	97	142	22	37
Oriental Learning	7	5
Theology	2	1	1	..
Social work	20	31
<i>Total</i>	26,048	24,647	5,704	6,640
Professional education—				
Agriculture (including Dairy Science)	13	25	2	1
Commerce (including Business Admn.)	167	163	11	14
Education	5,896	5,883	147	183
Engg. & Technology	43	50	2	4
Law	232	210	4	5
Library Science	58	48	..	4
Medicine:				
Allopathy	980	942	92	103
Ayurvedic		37		..
Nursing		37		6
Dentistry		29		..
Pharmacy	12	2		
Physical Education	2
Veterinary Science	10	2	..	1
<i>Total</i>	7,399	7,440	258	323
Grand Total	33,447	32,087	5,962	6,963

Of 39,099 degrees awarded to girl candidates 32,087 were first degrees 6,963 were post-graduate degrees and the balance were doctorate degrees.

Income

Finances

During the year under report the universities and their constituent and affiliated colleges reported a total income of Rs. 100.86 crores as compared to an income of 89.77 crores reported in the previous year. This gives an increase of 11.5 per cent. Of the total income of the universities recurring income was Rs. 78.49 (78.4 per cent) and non-recurring 22.37 crores (21.6 per cent).

The distribution of the income by sources is given below:—

Source	1961-62		1962-63	
	Amount (in crores)	%	Amount (in crores)	%
Recurring—				
Central Govt.	9.26	10.3	12.30	12.2
State Govts.	25.78	28.7	30.05	29.8
Local Boards	0.12	0.1	0.29	0.3
Fees	24.58	27.4	29.17	28.9
Endowments	0.79	0.9	0.79	0.8
Other sources	5.30	5.9	5.89	5.8
<i>Total</i>	<i>65.83</i>	<i>73.3</i>	<i>78.49</i>	<i>77.8</i>
Non-Recurring—				
Central Govt.	12.07	13.5	9.56	9.5
State Govts.	8.44	9.4	9.22	9.1
Other Sources	3.43	3.8	3.59	3.6
<i>Total</i>	<i>23.94</i>	<i>26.7</i>	<i>22.37</i>	<i>22.2</i>
Grand Total	89.77	100.0	100.8	100.0

From the above table it is seen that contribution of the different sources to the total income remains more or less unchanged.

Apart from this the 5 deemed to be universities had a total income 92.89 lakhs consisting of 80.56 lakhs (86.7 per cent) as recurring income and of 12.33 lakhs (13.3 per cent) as non-recurring income. The distribution of the income by sources for the 5 'deemed to be universities' and all universities is given below:—

Source	1962-63			
	Deemed to be Universities		All Universities	
	Amount (in lakhs)	%	Amount (in crores)	%
Recurring—				
Central Govt.	60.86	65.5	12.91	12.7
State Govts.	2.63	2.8	30.07	29.5
Local Boards	0.18	0.2	0.30	0.3
Fees	6.20	6.7	29.23	28.7
Endowments	2.36	2.5	0.81	0.8
Other sources	8.33	9.0	5.97	5.9
<i>Total</i>	<i>80.56</i>	<i>86.7</i>	<i>79.29</i>	<i>77.9</i>
Non-Recurring—				
Central Govt.	11.99	12.9	9.68	9.5
State Govts.	0.22	0.3	9.22	9.1
Other Sources	0.12	0.1	3.59	3.6
<i>Total</i>	<i>12.33</i>	<i>13.3</i>	<i>22.49</i>	<i>22.1</i>
Grand Total	92.89	100.0	101.79	100.0

PROGRESS OF INCOME & EXPENDITURE

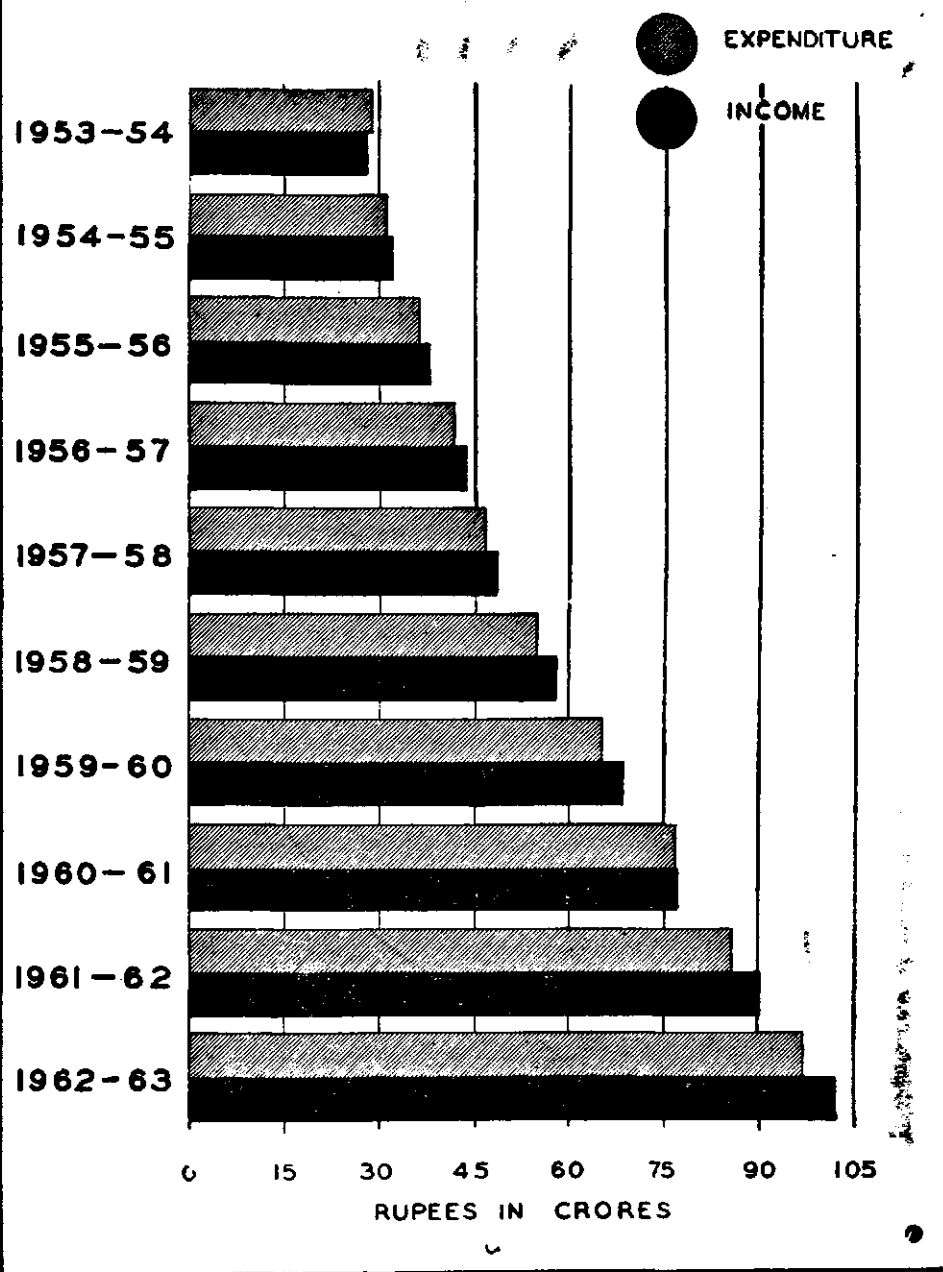

Taking all the universities together 67·3 per cent of the income was from State Governments and Fees. Central Government contributed only 22·2 per cent of income. However, in the case of deemed to be universities 78·4 per cent of the income was from Central Government and State Government funds and fees formed only 9·7 per cent of the total income.

Expenditure

The total expenditure of the universities and their constituent and affiliated colleges rose from 85·42 crores in 1961-62 to 95·90 crores in 1962-63. This gives an increase of 12·3 per cent. Of the total expenditure, recurring expenditure was 73·83 crores i.e. 77·0 per cent of the total. The break up of the expenditure by items is given below:—

Item	1961-62		1962-63	
	Amount (in crores)	Percentage	Amount (in crores)	Percentage
Recurring—	63·67	74·6	73·83	77·0
Salaries of Staff—	34·10	39·9	39·54	41·2
(i) Teaching	24·98	29·2	28·78	30·0
(ii) Administration & others	9·02	10·7	10·76	11·2
Equipment (Apparatus, furniture etc.)	4·55	5·3	5·34	5·6
Scholarships etc.	7·04	8·2	8·57	8·9
Library	1·89	2·2	2·23	2·3
Games and sports	0·61	0·7	0·63	0·7
Examination	3·28	3·8	3·65	3·8
Hostels	1·20	1·4	1·39	1·5
Buildings	0·81	1·0	0·95	1·0
Others	10·29	12·1	11·53	12·0
Non-Recurring—	21·75	25·4	22·07	23·0
Libraries	1·18	1·4	1·20	1·3
Buildings	11·66	13·6	13·55	14·1
Equipment	5·34	6·2	4·54	4·7
Other items	3·57	4·2	2·78	2·9
<i>Total</i>	<i>85·42</i>	<i>100·0</i>	<i>95·90</i>	<i>100·0</i>

As in the previous years salaries of staff accounted for nearly 41·2 per cent (Rs. 39·5 crores) of the total expenditure. Other important items of expenditure in order being construction and repair of buildings (14·1 crores), 15·3 per cent, equipment (9·9 crores) 10·4 per cent and scholarships, stipends etc. (8·6 crores) 8·8 per cent.

The expenditure of the 5 'deemed to be universities' was Rs. 95.07 lakhs consisting of Rs. 86.53 lakhs as recurring expenditure and Rs. 8.54 lakhs as non-recurring expenditure. The details are as follows:—

	Expenditure	
	Amount (Rs. in lakhs)	Per cent
Recurring—	86.53	91.0
Salary of staff—	39.77	41.9
(i) Research, Guiding & teaching staff	23.74	25.0
(ii) Administrative & other staff	16.03	16.9
Apparatus, chemicals & other consumable stores & furniture	5.39	5.7
Scholarships etc.	17.53	18.4
Library	3.53	3.7
Games & Sports	0.24	0.2
Conduct of examination	0.14	0.2
Hostels	1.74	1.8
Buildings	0.88	0.9
Other items	17.31	18.2
Non-Recurring—	8.54	9.0
Library	0.01	0.0
Buildings	4.72	5.0
Equipment	3.74	3.9
Other items	0.07	0.1
<i>Total</i>	<i>95.07</i>	<i>100.0</i>

Libraries

Library facilities were available to students in all universities and their colleges in varying degrees. The total stock of books in all the libraries of the universities and colleges (excluding those affiliated to boards of intermediate education) was 205 lakhs of which 50 lakhs volumes were in university libraries and the balance in the libraries of affiliated and constituent colleges. The corresponding figures for the previous year were 45 lakhs and 139 lakhs respectively. Among the total volumes 185 lakhs were books, 13 lakh were periodicals, 2 lakh were manuscripts and 5 lakh were other volumes.

About 18 lakhs volumes were added during the year, 15 lakh in constituent and affiliated college libraries and 3 lakh in the university libraries. Of the total number added during the year, 16 lakh were books.

The five deemed to be universities had 4 lakh volumes in their libraries and the libraries of their constituent and affiliated colleges.

Evening Colleges

During the year 122 affiliated colleges and university teaching departments had evening classes as compared to 68 in the previous year. However information required was available only from 107 institutions which are given in Table XVII. The total enrolment in these institutions rose from 31,431 (30,564 boys and 917 girls) to 53,417 (51,937 boys and 1,480 girls) during the year. The increase in the number of teachers working in these institutions was from 1,274 (1,236 men and 38 women) to 1,736 (1,684 men and 52 women) during the year.

UNIVERSITY & COLLEGE FINANCES

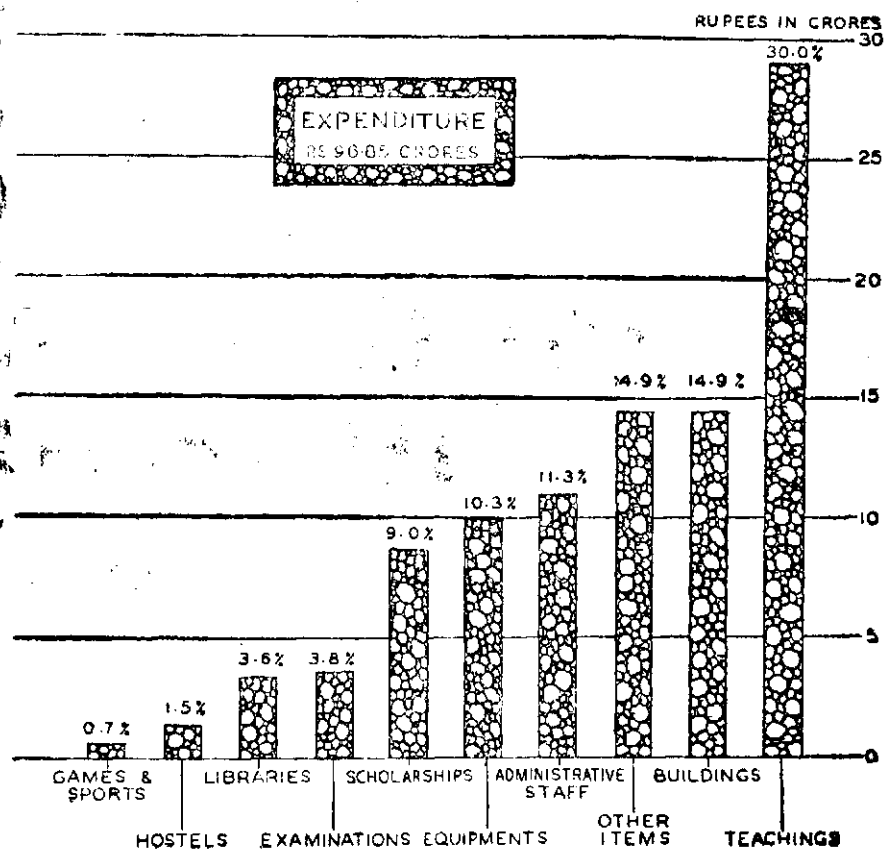
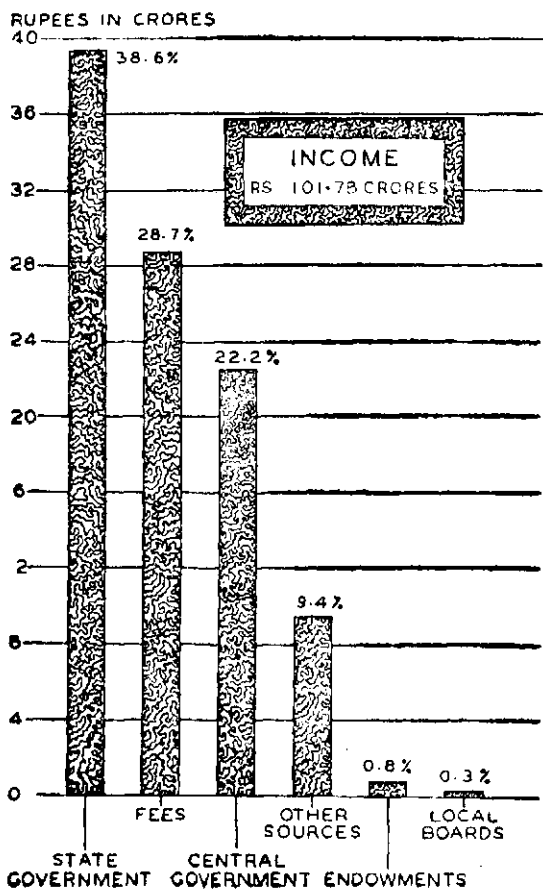

STATISTICAL TABLES* (1962-63)

*These tables exclude data regarding Institutions of National Importance.

TABLE I—Universities in India—Jurisdiction, Type Faculties and Medium of Instruction/Examination

Name and Address 1	Year of Founda- tion/ Recon- stitution 2	Territorial Jurisdiction 3	Type 4	Faculties 5	Medium of Instruction/ Examination 6
Agra University, Agra	1927/ 1953	State of Uttar Pradesh (excluding areas of Aligarh, Allahabad, Banaras, Gorakhpur, Lucknow and Roorkee Universities.)	Affiliating	Arts, Science, Agri., Com., Engg., Law, Med. and Vet. Sc. and A.H.	English & Hindi for B.A., B. Com., B.T. M.A., M.Com. English for others.
Aligarh University, Aligarh	1921	Within a radius of 15 miles from University Mosque.	Residential and Teaching	Arts, Science, Com., Engg. and Tech., Law, Med. and Theology.	English, Hindi and Urdu for Pre-University, B.A., B.Sc. M.A. and M.Sc. Urdu for B.U.M.S. English for others.
Allahabad University, Allahabad.	1887	Within a radius of 10 miles from University.	Residential and Teaching	Arts, Science, Com., Engg., Law and Med.	English and Hindi for B.A., B.Sc., M.A., and M.Sc. English for others.
Andhra University, Waltair	1926	District of East Godavari, Guntur, Krishna, Srikakulam Visakhapatnam, and West Godavari.	Teaching and Affiliating	Arts, Science, Agri., Com., Engg., Fine Arts, Law, Medi., Oriental Learning, Teaching.	English for all.
Annamalai University, Annamalainagar.	1929	Within a radius of 10 miles from University Convocation Hall.	Teaching and Residential	Arts, Science, Edu., Engg. & Tech. Fine Arts and Oriental Studies.	English except in the case of Indian languages.
Banaras University, Varanasi.	1916	Within a radius of 15 miles from the main temple of the University.	Residential and Teaching	Arts, Science, Law, Med. and Surgery, Music & Fine Arts, Oriental Learning, Tech. and Theology.	English and Hindi for Pre-University, B.A., B.Com., B.Ed., LL.B., A.B.M.S. & M.A. Hindi for Music & Fine Arts, English for others.

Baroda University, Baroda	1949	Within a radius of 10 miles from the University Office.	Residential and Teaching	Arts, Science, Com., Edu. and Psychology, Fine Arts, Home Science, Law, Med., Social Work and Tech. (including Engg.).	English, Hindi or Gujarati for Pre-University and English for others.
Bhagalpur University, Bhagalpur.	1960	Bhagalpur Division of State of Bihar.	Teaching and Affiliating	Arts, Science, Agri., Com., Engg., Law.	Hindi for Pre-University and English and Hindi for others.
Bihar University, Muzaffarpur.	1952/1960	Tirhut Division of Bihar State.	Teaching and Affiliating	Arts, Science, Agri., Com., Engg., Law and Med.	Hindi for Pre-University, B.A. and B.Sc. English for others.
Bombay University, Bombay	1957/1904 1928 1953	Greater Bombay. Under the provisions of Statute 5(3) of the University Act, Colleges in Goa have been granted affiliation to this University.	Teaching and Federal	Arts, Science, Com., Dentistry, Law, Med. and Tech.	English for all.
Burdwan University	1960	Districts of Bankura, Birbhum, Burdwan, Hooghly and Purulia in West Bengal.	Teaching and Affiliating	Not yet constituted	English and Bengali for Pre-University, B.A. and B.Sc. English for others.
Calcutta University, Calcutta.	1857/1934	State of West Bengal (excluding areas of Burdwan, Jadavpur, Kalyani, North Bengal and Visva Bharati Universities) and Union Territory of Tripura.	Teaching and Affiliating	Arts, Science, Agri., Com., Edu., Engg., Fine Arts & Music, Journalism, Law, Med. Tech., and Vet. So.	English for all.
Delhi University, Delhi	1922/1943, 1952	Union Territory of Delhi	Teaching and Affiliating	Arts, Science, Edu., Law, Med. So., Music and Fine Arts, Social Sciences, and Tech.	English for all the Courses except for Indian Languages and optional paper for B.A. (Pass).
Gauhati University, Gauhati	1948	State of Assam and Union Territories of Manipur, Nagaland and N.E.F.A.	Teaching and Affiliating	Arts, Science, Agri., Com., Engg. Law, Med. and Vet. So.	English for all.

TABLE I—Universities in India—Jurisdiction, Type Faculties and Medium of Instruction/Examination—contd.

1	2	3	4	5	6
Gorakhpur University, Gorakhpur.	1957	Districts of Azamgarh, Bahraich, Balli & Basti, Deoria, Faizabad, Ghazipur, Gonda, Gorakhpur, Jaunpur, Mirzapur, Pratapgarh, Sultanpur & Varanasi in U.P.	Teaching and Affiliating	Arts, Science, Com. and Law.	English and Hindi for all.
Gujarat University, Ahmedabad.	1949	State of Gujarat (excluding areas of Baroda University and Sardar Vallabhbhai Vidyapeeth).	Teaching and Affiliating	Arts (including Edu.) Science, Agri., Ayurvedic Med., Com., Med. and Tech. (including Engg.)	English, Gujarati or Hindi for all.
Indira kala Sangeet Vishwavidyalaya, Khairagarh.	1956	Madhya Pradesh (but institutions outside M.P. can also apply for the Privileges of the Vishwavidyalaya)	Teaching and Affiliating	Music and Dance	English, Hindi and Marathi for all.
Jabalpur University, Jabalpur.	1957	Revenue districts of Jabalpur.	Teaching and Affiliating	Arts, Science, Agri., Com., Edu., Engg., Home Science, Law, Med. and Vet. Sc.	English and Hindi for Pre-University, B.A., B.Sc. and B.Ed. English for others.
Jadavpur University, Jadavpur.	1955	Within a radius of 2 miles from the office of the University.	Unitary and Teaching	Arts, Science, Engg. and Tech.	English except in Preparatory Arts where Bengali is the optional medium of Instruction and examinations.
Jammu & Kashmir University, Srinagar.	1948	Jammu & Kashmir State.	Teaching and Affiliating	Arts, Science, Agri., Com., Edu., Engg., Med., Oriental Languages and Social Sc.	English for all.

Jodhpur University, Jodhpur.	1962	Municipal limits of Jodhpur.	Teaching and Residential	Arts, Science, Com., Edu., Engg., Law and Social Sc.	Hindi for Pre-University, English and Hindi in B.A., B.Sc., B.Com. LL.B. J.D.C. English for others.
Kalyani University, Kalyani.	1960	Chakdah and Haringhata in Distt. Nadia and Bijpur in 24 Parganas Distt. of West Bengal.	Teaching and Residential	Arts, Science and Agri.	English for all.
Karnatak University, Dharwar.	1950	Districts of Belgaum, Bidar, Bijapur, Dharwar, Gulbarga, North-Kanara, Raichur and some colleges in South Kanara in Mysore State.	Teaching and Affiliating	Arts, Science, Agri., Engg., Law, Med. and Social Sc.	English, Hindi and regional language for Pre-University and English for others.
Kerala University, Tri- vandrum.	1937/ 1957	Kerala State	Teaching and Federal	Arts, Science, Agri., Ayurveda, Com., Edu., Engg., Law, Med., Oriental Studies and Vet. Sc.	English for all.
Kurukshetra University, Kurukshetra.	1956	Within a radius of 10 miles from the office of the University.	Residential and Teaching	Arts & Languages, Science, Education and Social Sciences.	English for all except in the case of Indian languages.
Lucknow University, Lucknow.	1921/ 1958	Within a radius of 10 miles from the University Convocation Hall.	Residential, Unitary and Teaching.	Arts, Science, Com., Law and Med.	Hindi for B.A., and B.Sc. English for others.
Madras University, Madras.	1857/ 1904 1923 and 1929	State of Madras (excluding area of Annamalai)	Teaching and Affiliating	Arts, Science, Agri., Arch., Com., Engg., Fine Arts, Law., Med., Oriental Learning Teaching, Technology and Vet. Sc.	English for Pre-University. English and Tamil for others.
Magadh University, Bodhgaya.	1962	Whole of Patna Division except the area of Patna Universities.	Teaching and Affiliating	Arts, Science, Com., Law and Vet. Sc.	Hindi for Pre-University, B.A. & B.Sc. English for others.
Marathwada University, Aurangabad.	1958	Districts of Aurangabad, Bhir, Nanded, Osmanabad and Parbhani in Marathwada area of Maharashtra State.	Teaching and Affiliating	Arts, Science, Agri., Com., Edu., Engg., Law and Med.	English for all.

TABLE I—Universities in India—Jurisdiction, Type Faculties and Medium of Instruction/Examination—contd.

1	2	3	4	5	6
Mysore University, Mysore.	1916/ 1956	Districts of Bangalore, Bellary, Chikmagalur, Chitradurga, Coorg, Hasan, Kolar, Mandya, Mysore, Shimoga, South-Kanara and Tumkur in Mysore State.	Teaching and Affiliating	Arts, Science, Agri., Com., Edu., Engg., Law, Med. and Tech.	English and Kannada for Pre-University, B.A. and B.Sc. English for others.
Nagpur University, Nagpur	1923	Districts of Akola Amravati, Bhandara, Buldhana, Chanda, Nagpur, Wardha and Yeotmal in Maharashtra State.	Teaching and Affiliating	Arts, Science, Agri., Com., Edu., Engg. & Tech., Law and Med.	English, Hindi and Marathi for pre-University (Arts & Science), B.A. and B.Sc. Hindi and Marathi for Pre-University (Com) B. Com. Dip. in Edu. B.Ed. English for others.
North Bengal University, Darjeeling.	1962	Districts of Cooch Behar, Darjeeling, Jalpaiguri, Malda and West Dinajpur in West Bengal.	Teaching and Affiliating	Not available	Bengali and English for Pre-University B.A. and B.Sc. English for others.
Orissa University of Agriculture and Technology, Bhubaneswar.	1962	Orissa State	Teaching and Residential	Agri, Vet. Sc. and Animal Husbandry.	English for all.
Osmania University, Hyderabad.	1918/ 1947, 1950, 1959	Districts of Adilabad, Hyderabad, Karimnagar, Khammam, Mahbubnagar, Medak, Nalgonda, Nizamabad, and Warangal in Andhra Pradesh.	Teaching and Affiliating	Arts, Science, Agri, Com., Edu., Engg., Law, Med., Tech. and Vet. Science.	English and Hindi for Pre-University, B.A. and B.Sc. English for others.
Panjab University, Chandigarh.	1947	State of Punjab (excluding the areas of Punjabi and Kurukshetra Universities) and Union Territory of Himachal Pradesh.	Teaching and Affiliating	Arts, Science, Agri., Com., Dairying and A.H., Design & Fine Arts, Education, Engg. and Tech., Languages, Law and Medicine.	Hindi, Panjabi and Urdu for Arts subjects at Under-graduates level. English for others.

Patna University, Patna .	1917/ 1952, 1960, 1962.	Patna Municipal Corpora- tion Area.	Residential and Teaching	Arts, Science, Com., Edu., Engg., Law and Med.	Hindi in Pre-University, B.A. & B.Sc. English for others.
Poona University, Poona .	1949	Districts of Ahmednagar, Dhulia, Jalgaon, Kolaba, Kolhapur, Nasik, Poona, Ratnagiri, Satara, Sangli, Sholapur and Thana of Maharashtra State.	Teaching and Affiliating	Arts, Science, Agri., Ayur- vedic, Med., Com., Engg., Law, Med. and Mental, Moral and Social Sciences.	English and Marathi in Pre-University, B.A. B.Sc. English for others.
Punjabi University, Patiala	1962	Within a radius of 10 miles from the office.	Residential and Teaching	Arts Science of Business Admn. & Com., Edu., Engg. & Tech. Language and Med.	Punjabi for Pre-University and B.A. (1st Degree) English for Others.
Rabindra Bharati University, Calcutta.	1962	West Bengal State	Teaching and Affiliating	Arts and Fine Arts	Bengali and English
Rajasthan University, Jaipur	1947	Rajasthan State (excluding the areas of Jodhpur and Udaipur Universities).	Teaching and Affiliating	Arts, Science, Com., Edu., Engg., Law, Med. & Pharm. and Vet. Science.	Hindi for Pre-University. English and Hindi for B.A. B.Sc. English for others.
Ranchi University, Ranchi	1960	Chotanagpur Division in the State of Bihar.	Teaching and Affiliating	Arts, Science, Agri., Engg., Law, Medicine and Min- ing.	English and Hindi for Pre- University, B.A. and B.Sc. English for others.
Roorkee University, Roor- kee.	1949	Not defined . . .	Residential and Teaching	Arch. Engg. and Science	English for all.
Sardar Vallabhbhai Vidya- peeth, Vallabh Vidya- nagar.	1955	Within a radius of 5 miles from the office of the Uni- versity.	Teaching and Affiliating	Arts, Science, Agri., Com., Engg. (including Techno- logy).	English, Gujarati and Hindi for all except Vet. Sc. and Dairy Tech.
Saugar University, Saugar	1946	Revenue districts of Bala- ghat Chhatarpur, Chind- wara, Damoh, Hoshanga- bad, Mandla, Narsinghpur, Nimar, Panna, Rewa, Sagar, Satna, Seoni, Shahdol Sidhi and Tikamgarh in M.P.	Teaching and Affiliating	Arts, including Com. Science, Edu., Engg. and Law.	Hindi for B.A. B.Sc. and B.Com. English and Hindi for M.A. M. Sc. M. Com; B. Ed. and M. Ed. English for others.

TABLE I—Universities in India—Jurisdiction, Type, Faculties and Medium of Instruction/Examination—concl.

1	2	3	4	5	6
S.N.D.T. Women's University, Bombay.	1951*	All over India.	Teaching and Affiliating	Arts, Med. and Teaching	Modern Indian Language (Mother Tongue of the candidate) for all except B.Sc. Nursing where it is English.
Sri Venkateswara University, Tirupati.	1954	Districts of Anantapur, Chittoor, Cuddappah, Kurnool, and Nellore in Andhra Pradesh.	Teaching and Affiliating	Arts, Science and Oriental Professional.	English for all.
Udaipur University, Udaipur.	1962/1963	Municipal limits of the city of Udaipur.	Teaching and Affiliating	Agri. and Vet. Sc.	English for all.
U. P. Agricultural University, Pant Nagar (Nainital).	1960	Not defined.	Residential and Teaching	Agri. Agri-Engg. and Vet.Sc.	English for all.
Utkal University, Bhubaneswar.	1943	Orissa State	Teaching and Affiliating	Arts, Science, Com., Edu., Engg., Law and Med.	English for all.
Varanaseya Sanskrit Vishwavidyalaya, Varanasi Cantt.	1958	All over India	Teaching and Affiliating	Sanskrit.	Sanskrit for all except in languages and modern subjects like Eco., Geography, History & Political Sc. where English & Hindi are the medium
Vikram University, Ujjain .	1956/1957	Districts of Bhindl, Dewas Dhar, Guna, Gwalior, Indore, Jhabua, Mandasaur, Morena, West Nimar (Khargone), Raisen, Rajgarh, Ratlam, Sehore, Shajapur, Shivpur, Ujjain and Vidisha in Madhya Pradesh.	Teaching and Affiliating	Arts, Science, Agri., Com., Edu., Engg., Law, Med., Physical Edu. and Vet. Sc.	English and Hindi for all.

Vaiva-Bharati University, Santiniketan.	1951†	Area of Santiniketan in district of Birbhum in West Bengal.	Teaching and Affiliating	Not defined	English for all.
<i>Institutions deemed to be Universities—</i>					
Gurukul Kangri Vishwavidyalaya, Hardwar.	1900/1962	Within its own campus	Residential and Teaching	Arts and Ved.	Hindi for Intermediate, and B.A. English, Hindi or Sanskrit for Others.
Indian Agricultural Research Institute, New Delhi.	1905	All India	Residential and Teaching	Agriculture	English for all.
Indian Institute of Science, Bangalore.	1909	N.A.	Teaching and Residential	Science and Engineering	English for all.
Indian School of International Studies New Delhi	1955/1961	N.A.	Teaching and Residential	Arts	English.
Jamia Millia Islamia, New Delhi.	1920/1962	N.A.	Teaching and Residential	Arts and Education	Urdu but in special cases instructions are imparted through the medium of other languages.

*was established in 1916 but started functioning as a Statutory University in 1951 under an Act passed by Bombay Government in 1949.

†was established in 1921 but started functioning as a Statutory University under an Act passed by Parliament in 1951.

TABLE II—Number of University Teaching Departments and Colleges

University	University Teaching Departments	University Constituent Colleges	Affiliated Colleges	Total Number of Colleges (3 + 4)
1	2	3	4	5
Agra	..	2	120	122
Aligarh	28	1	..	1
Allahabad	23	1	5	6
Andhra	..	5	52*	57
Amamalai	25
Banaras	..	14	5	19
Baroda	..	14	1	15
Bhagalpur	11	2	33	35
Bihar	14	3	35	38
Bombay	9	46	..	46
Burdwan	9	..	34	34
Calcutta	..	13	116	129
Delhi	26	27	5	32
Gauhati	19	1	46	47
Gorakhpur	22	..	28	28
Gujarat	4	..	80	80
Indira Kala Sangeet	1	..	29	29
Jabalpur	9	1	20	21
Jadavpur	..	3	..	3
Jammu and Kashmir	12	..	34	34
Jodhpur	24	..	1	1
Kalyani	10	1	..	1
Karnatak	23	4	35	39
Kerala	10	..	88	88
K.S. Darbhanga	9	4	20	24
Kurukshetra	12	3	..	3
Lucknow	45	3	13	16
Madras	35	28	89	117
Magadh	7	2	28	30
Marathwada	8	..	23	23
Mysore	..	4	63	67
Nagpur	8	3	55	58
North Bengal	1	..	16	16
Orissa Agriculture and Technology	..	2	..	2
Osmania	..	18	29	47
Panjab	26	5	133	138
Patna	41	10	..	10
Poona	15	14	54	68
Punjabi	9	9
Rabindra Bharati	2
Rajasthan	20	4	66	70

*Includes Oriental Colleges also.

TABLE II—Number of University Teaching Departments and Colleges—contd.

	1	2	3	4	5
Ranchi		14	3	23	26
Roorkee		12
S.V. Vidyapeeth		13	8	..	8
Saugar		25	..	69	69
S.N.T.D. Women's	5	9	14
Sri Venkateswara	2	23	25
Udaipur Agricultural	3	..	3
U.P. Agricultural	3	..	3
Utkal		12	4	41	45
Varanaseya Sanskrit		20
Vikram		8	23	35	58
Visva Bharati	7	..	7
<i>Total</i>		612	296	1,565	1,861
<i>Institutions Deemed to be Universities—</i>					
Gurukul Kangri Vishwavidyalaya		7	1	..	1
Indian Agriculture Research Institute		8
Indian Institute of Science		18
Indian School of International Studies		10
Jamia Millia Islamia	3	..	3
<i>Total</i>		43	4	..	4
Grand Total		655	300	1,565	1,865

TABLE III—Number of Colleges by Type of Education

University	For General Education	For Professional Education									Total	For General and Professional Education	Grand Total
		Agriculture	Com-merce	Edu-cation	Engg. and Tech-nology	Law	Medi-cine	Physical Educa-tion	Veteri-nary Science	Others			
1	2	3	4	5	6	7	8	9	10	11	12	13	14
Agra	53	7	..	2	3	1	2	..	2	..	17	52	122
Aligarh	1	1
Aljhabad	3	1	1	..	1	3	..	6
Andhra	24	1	..	2	2	1	3	9	24	57
Banaras	9	1	..	1	3	1	1	7	3	19
Baroda	8	1	1	..	2	1	1	6	1	15
Bhagalpur	26	1	1	1	3	6	35
Bihar	28	1	1	1	1	4	6	38
Bombay	19	..	6	3	3	4	4	..	1	..	21	6	46
Burdwan	21	1	2	3	10	34
Calcutta	65	..	8	5	5	2	8	..	1	3	32	32	129
Delli	13	1	2	..	4	7	12	32
Gauhati	28	1	1	1	2	1	2	..	1	..	9	10	47
Gorakhpur	10	1	1	2	16	28
Gujarat	44	1	9	4	3	7	5	29	7	80
Indira Kala Sangeet	29	29
Jabalpur	10	1	1	1	1	1	1	..	1	..	7	4	21
Jadavpur	2	1	1	..	3
Jammu & Kashmir	25	2	1	2	1	..	1	7	2	34
Jodhpur	1	1	..	1
Kalyani	1	1	..	1
Karnatak	19	1	4	3	3	5	2	18	2	39
Kerala	30	1	..	19	6	2	4	..	1	25	88
K.S. Darbhanga	24	24
Kurukshetra	2	1	3

Lucknow	10	3	3	3	16
Madras	61	1	..	18	6	1	8	2	1	..	37	19	117
Magadh	23	1	..	1	6	30
Marathwada	11	1	1	2	1	1	1	7	5	23
Mysore	20	1	1	7	9	2	6	..	1	..	27	20	67
Nagpur	15	2	3	9	3	1	2	..	1	..	21	22	58
North Bengal	11	2	1	3	2	16
Orissa Agriculture and Technology	1	1	2	..	2
Osmania	16	1	..	3	2	2	4	1	1	..	14	17	47
Panjab	33	2	..	21	4	1	3	31	74	138
Patna	2	2	1	1	1	5	3	10
Poona	24	2	6	8	3	2	4	2	19	68
Punjabi	3	..	1	1	1	..	2	1	6	..	9
Rajasthan	24	1	3	5	1	..	3	13	33	70
Ranchi	14	1	4	1	1	7	5	26
S.V. Vidyapeeth	3	2	1	1	1	5	..	8
Saugar	21	2	1	7	1	11	1	23	25	69
S.N.D.T. Women's	8	1	1	2	4	14
Sri Venkateswara	14	1	..	2	2	..	2	..	1	..	8	3	25
Udaipur Agricultural	2	1	..	3	..	3
U.P. Agricultural	1	1	1	..	3	..	3
Utkal	26	3	2	1	3	9	10	45
Vikram	15	3	..	4	4	..	5	1	1	..	18	25	58
Visva Bharati	5	1	1	2	..	7
<i>Total</i>	<i>852</i>	<i>45</i>	<i>48</i>	<i>145</i>	<i>91</i>	<i>52</i>	<i>89</i>	<i>5</i>	<i>16</i>	<i>5</i>	<i>496</i>	<i>513</i>	<i>1,861</i>
<i>Institutions Deemed to be Universities :—</i>													
Gurukul Kangri Vishwavidyalaya	1	1
Indian Agriculture Research Institute
Indian Institute of Science
Indian School of International Studies
Jamia Millia Islamia	1	2	2	..	3
<i>Total</i>	<i>2</i>	<i>..</i>	<i>..</i>	<i>2</i>	<i>..</i>	<i>..</i>	<i>..</i>	<i>..</i>	<i>..</i>	<i>..</i>	<i>2</i>	<i>..</i>	<i>4</i>
Grand Total	854	45	48	147	91	52	89	5	16	5	498	513	1,865

TABLE IV—Enrolment in University Teaching Departments and Colleges

University/Board of Education	University Teaching Departments		Constituent/University Colleges		Affiliated Colleges		Total		
	Boys	Girls	Boys	Girls	Boys	Girls	Boys	Girls	All persons
1	2	3	4	5	6	7	8	9	10
Agra	427	82	44,810	7,548	45,037	7,630	52,667
Aligarh	4,421	298	..	354	4,421	652	5,073
Allahabad	5,069	1,113	78	20	1,955	82	7,102	1,215	8,317
Andhra	2,603	199	23,923	3,839	335	89	26,861	4,127	30,988
Annamalai	2,898	255	2,898	255	3,153
Banaras	33	2	5,990	840	472	288	6,504	1,130	7,634
Baroda	7,823	1,911	426	89	8,249	2,000	10,249
Bhagalpur	1,108	42	1,994	395	17,419	652	20,521	1,089	21,610
Bihar	1,330	105	4,206	536	23,107	638	28,643	1,279	29,922
Bombay	1,397	314	35,672	14,095	37,069	14,409	51,478
Burdwan	458	109	17,629	3,564	18,087	3,673	21,760
Calcutta	7,053	2,176	4,397	771	77,074	28,071	83,524	31,018	1,19,542
Delhi	1,846	372	11,692	6,700	1,602	963	15,140	8,035	23,175
Gauhati	1,445	187	428	7	33,476	6,130	35,349	6,324	41,673
Gorakhpur	3,284	304	10,897	329	14,181	633	14,814
Gujarat	2,948	551	35,030	7,988	37,978	8,539	46,517
Indira Kala Sangset	107	42	107	42	149

Jabalpur	319	39	8	..	7,899	1,735	8,226	1,774	10,000
Jadavpur	3,080	507	3,080	507	3,587
Jammu & Kashmir	227	135	7,507	2,648	7,734	2,783	10,517
Jodhpur	3,799	574	132	28	3,931	602	4,533
Kalyani	370	20	62	19	432	39	471
Karnatak	973	88	1,185	228	13,274	1,216	15,432	1,532	16,964
Kerala	232	79	36,944	17,260	37,176	17,339	54,515
K. S. Darbhanga	696	4	696	4	700
Kurukshetra	193	56	412	136	605	192	797
Lucknow	6,785	1,359	1,577	341	3,195	1,531	11,557	3,231	14,788
Madras	917	123	14,959	5,668	33,147	7,196	49,023	12,987	61,010
Magadh	213	16	5,908	94	15,756	457	21,877	567	22,444
Marathwada	387	22	7,264	445	7,651	467	8,118
Mysore	3,723	232	28,469	7,910	32,192	8,142	40,334
Nagpur	722	110	698	62	25,189	4,329	26,609	4,501	31,110
North Bengal	78	16	5,428	1,881	5,506	1,897	7,403
Orissa Agriculture and Technology	972	972	..	972
Osmania	9,947	2,309	9,488	1,916	19,435	4,225	23,660
Panjab	1,486	516	1,443	25	40,923	12,891	43,852	13,432	57,284
Patna	2,217	400	6,798	1,887	9,015	2,287	11,302

TABLE IV—Enrolment in University Teaching Departments and Colleges—concl'd.

1	2	3	4	5	6	7	8	9	10
Poona	1,338	378	10,630	3,000	20,020	2,811	32,006	6,108	38,204
Punjabi	2,587	997	2,587	997	3,584
Rabindra Bharati	79	54	79	54	133
Rajasthan	1,015	192	3,336	1,408	10,394	2,498	23,795	4,099	27,893
Ranchi	459	81	3,002	635	14,551	1,763	18,012	2,479	20,491
Roorkee	2,380	29	2,360	29	2,389
S. V. Vidyapeeth	248	26	5,197	438	5,445	464	5,909
Saugar	2,287	226	15,355	1,406	17,642	1,632	19,274
S. N. D. T. Women's	2,233	..	1,797	..	4,030	4,030
Sri Venkateswara	1,046	105	8,200	1,064	9,246	1,169	10,415
Udaipur Agricultural	1,215	1	1,215	1	1,216
U. P. Agricultural	667	667	..	667
Utkal	315	50	1,515	2	14,111	2,130	15,941	2,182	18,123
Varanaseya Sanskrit	680	30	9,101	110	9,781	140	9,921
Vikram	234	3	15,296	1,445	8,087	2,315	23,617	3,763	27,380
Viveka-Bharati	274	228	274	228	502
<i>Total</i>	<i>63,233</i>	<i>10,691</i>	<i>1,89,648</i>	<i>50,562</i>	<i>6,10,758</i>	<i>1,34,769</i>	<i>8,64,339</i>	<i>1,96,022</i>	<i>10,60,361</i>

*Institutions deemed to be
Universities—*

Gurukul Kangri Vishwavidyalaya	19	28	19	28	47
Indian Agriculture Research Instituto	485	16	485	16	501
Indian Institute of Science .	709	39	709	39	748
Indian School of International Studies	69	13	69	13	82
Jamia Millia Islamia	202	74	202	74	276
<i>Total</i>	<i>1,282</i>	<i>68</i>	<i>202</i>	<i>102</i>	<i>..</i>	<i>..</i>	<i>1,484</i>	<i>170</i>	<i>1,654</i>
<i>Boards of Education*—</i>									
Madhya Pradesh	4,119	313	4,119	313	4,432
Uttar Pradesh	1,48,823	22,142	1,48,823	22,142	1,70,965
<i>Total</i>	<i>..</i>	<i>..</i>	<i>..</i>	<i>..</i>	<i>1,52,942</i>	<i>22,455</i>	<i>1,52,942</i>	<i>22,455</i>	<i>1,75,397</i>
Grand Total	65,815	10,759	1,89,850	50,664	7,63,700	1,57,224	10,18,765	2,18,647	12,37,412

*Figures relate to 1961-62.

TABLE V—Enrolment in University Teaching Departments and Colleges by type of Education

University/Board of Education	General Education										
	Arts		Science		Oriental Learning		Others		Total		
	Boys	Girls	Boys	Girls	Boys	Girls	Boys	Girls	Boys	Girls	All persons
	2	3	4	5	6	7	8	9	10	11	12
Agra	18,920	5,869	13,213	750	87	17	32,220	6,636	38,856
Aligarh	605	316	1,563	154	116	8	2,284	478	2,762
Allahabad	3,267	974	2,037	208	16	..	5,320	1,182	6,502
Andhra	4,077	889	16,219	2,510	387	94	20,683	3,493	24,176
Annamalai	448	60	808	68	19	1	169	100	1,444	229	1,673
Banaras	1,262	822	1,461	178	271	2	88	37	3,082	1,034	4,116
Baroda	1,171	1,307	1,127	207	485	203	2,783	1,717	4,500
Bhagalpur	13,034	996	5,220	91	2	..	18,256	1,087	19,343
Bihar	17,205	826	8,058	119	25,263	945	26,208
Bombay	9,574	8,747	14,968	3,601	19	11	24,561	12,359	36,920
Burdwan	8,296	3,191	7,092	457	15,388	3,648	19,036
Calcutta	32,016	25,144	26,376	4,176	181	138	58,573	20,458	88,031
Delhi	8,860	5,861	1,845	789	371	132	11,076	6,782	17,858
Gauhati	19,475	4,473	11,102	1,876	30,577	6,140	36,728

Gorakhpur	7,235	447	2,626	46	48	2	9,909	495	10,404
Gujarat	14,060	3,204	12,456	1,475	0	10	26,522	7,689	34,211
Indira Kala Sangeet	107	42	107	42	149
Jabalpur	1,776	807	2,235	593	104	14	4,115	1,414	5,529
Jadavpur	253	451	397	34	650	485	1,135
Jammu & Kashmir	1,827	1,741	4,172	525	269	289	6,269	2,555	8,824
Jodhpur	883	464	1,123	107	2,006	571	2,577
Kalyani	10	4	69	16	79	20	99
Karnatak	5,042	888	4,522	360	47	3	9,611	1,251	10,862
Kerala	17,090	9,375	10,333	6,006	108	60	495	180	28,026	15,621	43,647
K. S. Darbhanga	624	3	72	1	696	4	700
Kurukshetra	180	80	178	6	358	85	443
Lucknow	4,066	2,275	2,615	318	339	69	7,020	2,662	9,682
Madras	22,958	6,826	11,453	3,992	1,023	285	35,134	11,103	46,237
Magadh	13,336	541	6,517	26	19,853	567	20,420
Marathwada	2,662	251	3,066	151	18	..	46	1	5,792	403	6,195
Mysore	4,186	2,871	15,914	4,525	20,100	7,396	27,496

TABLE V—Enrolment in University Teaching Departments and Colleges by Type of Education—contd.

	1	2	3	4	5	6	7	8	9	10	11	12
Nagpur		8,690	3,116	5,096	729	20	..	13,806	3,845	17,651
North Bengal		3,197	1,687	1,822	166	5,019	1,853	6,872
Osmania		3,837	1,513	7,246	1,853	181	33	11,264	3,399	14,663
Punjab		21,071	10,207	12,487	956	197	92	33,755	11,255	45,010
Patna		4,657	1,739	1,783	228	9	5	5,849	1,972	7,821
Poona		10,216	3,744	11,451	1,467	643	142	22,310	5,353	27,663
Punjabi		787	673	277	41	1,064	714	1,778
Rabindra Bharati	79	54	79	54	133
Rajasthan		8,598	2,898	6,415	665	102	5	15,115	3,568	18,683
Ranchi		6,935	2,161	4,114	251	11,049	2,412	13,461
Roorkee	78	1	78	1	79
S. V. Vidyapeeth		954	354	1,770	74	2,724	428	3,152
Saugar		6,701	1,053	4,916	439	5	1	11,652	1,493	13,145
S. N. D. T. Women's	3,543	..	188	3,731	3,731
Sri Venkateswara		2,092	266	4,230	706	156	4	6,478	976	7,454
Utkal		6,657	1,270	6,013	559	289	13	12,959	1,842	14,801

Varanaseya Sanskrit	9,033	120	133	17	9,700	137	9,903
Vikram	8,776	2,443	5,867	794	1	..	14,643	3,237	17,880
Visva Bharati	108	140	17	2	61	63	186	205	391
<i>Total</i>	<i>3,36,514</i>	<i>1,29,672</i>	<i>2,62,377</i>	<i>42,277</i>	<i>416</i>	<i>63</i>	<i>6,246</i>	<i>2,023</i>	<i>6,05,553</i>	<i>1,74,035</i>	<i>7,79,588</i>
<i>Institutions deemed to be Universities—</i>											
Gurukul Kangri Vishwa-vidyalaya	19	28	19	28	47
Indian Institute of Science	104	23	104	23	127
Indian School of International Studies	67	13	67	13	80
Jamia Millia Islamia	86	14	86	14	100
<i>Total</i>	<i>172</i>	<i>55</i>	<i>104</i>	<i>23</i>	<i>..</i>	<i>..</i>	<i>..</i>	<i>..</i>	<i>276</i>	<i>78</i>	<i>354</i>
<i>Boards of Education—</i>											
Madhya Pradesh	1,269	237	1,810	73	3,079	310	3,389
Uttar Pradesh	61,280	17,983	56,325	2,269	1,17,650	20,252	1,37,857
<i>Total</i>	<i>62,549</i>	<i>18,220</i>	<i>58,135</i>	<i>2,342</i>	<i>..</i>	<i>..</i>	<i>..</i>	<i>..</i>	<i>1,20,684</i>	<i>20,562</i>	<i>1,41,246</i>
Grand Total	3,99,235	1,47,947	3,20,616	44,642	416	63	6,246	2,023	7,26,513	1,94,675	9,21,188

TABLE V—Enrolment in University Teaching Departments and Colleges by Type of Education—contd.

University/Board of Education	Professional Education									
	Agriculture		Commerce		Education		Engineering & Technology		Law	
	Boys	Girls	Boys	Girls	Boys	Girls	Boys	Girls	Boys	Girls
1	13	14	15	16	17	18	19	20	21	22
Agra	3,935	..	4,249	2	1,401	838	459	..	1,828	30
Aligarh	271	16	64	45	1,190	1	239	13
Allahabad	181	..	667	..	18	10	331	..	507	3
Andhra	571	3	1,831	10	455	151	1,548	4	156	6
Annamalai	218	..	225	..	127	26	868
Banaras	340	..	419	..	52	60	1,953	..	300	4
Baroda	1,527	48	173	57	2,823	34	427	31
Bhagalpur	244	..	1,106	357	..	450	2
Bihar	279	..	1,522	670	..	440	..
Bombay	5,501	452	227	326	1,529	74	3,042	260
Burdwan	2,229	4	105	21	365
Calcutta	29	..	19,358	141	950	499	2,489	17	3,607	127
Delhi	1,226	6	67	117	1,208	15	608	29
Gauhati	367	..	1,617	8	146	62	757	..	425	7
Gorkhpur	1,812	..	835	..	1,042	136	60	..	523	2
Gujarat	214	..	5,852	144	475	118	1,349	6	2,141	109

Indira Kala Sangeet
Jabalpur	364	..	1,336	2	154	176	1,319	11	301	5	
Jadavpur	2,430	22	
Jammu & Kashmir	278	..	99	..	209	119	503	2	
Jodhpur	581	..	132	28	903	..	175	3	
Kalyani	291	62	19	
Karnatak	477	..	1,240	18	278	22	1,599	3	632	12	
Kerala	256	33	2,175	57	1,306	886	3,078	120	446	40	
K. S. Darbhanga	
Kurukshetra	209	90	
Lucknow	1,055	..	40	166	1,612	32	
Madras	692	13	2,433	5	1,034	524	4,480	3	1,026	36	
Magadh	1,085	410	..	
Marathwada	291	4	725	5	140	3	192	..	250	2	
Mysore	1,717	28	2,408	36	367	159	4,353	8	1,003	47	
Nagpur	1,671	1	8,170	85	634	304	519	2	606	4	
North Bengal	80	2	165	42	242	
Orissa Agriculture and Technology	731	
Osmania	377	30	2,027	9	364	188	2,183	13	1,083	21	
Panjab	669	..	593	..	1,422	1,568	5,962	297	588	22	

TABLE V—Enrolment in University Teaching Departments and Colleges by Type of Education—contd.

1	13	14	15	16	17	18	19	20	21	22
Patna	595	..	156	105	635	..	783	..
Poona	928	..	5,102	177	666	285	1,590	7	432	13
Punjabi	251	..	93	111	670	27
Rabindra Bharati
Rajasthan	247	..	5,061	2	496	96	923	..	476	11
Ranchi	306	..	1,674	3	4,109	9	610	1
Roorkee	2,282	28
S.V. Vidyapeeth	757	..	652	5	138	23	1,122	2
Saugar	373	..	2,707	6	722	122	862	2	1,067	4
S.N.D.T. Women's	267
Sri Venkateswara	196	..	261	..	246	24	1,010
Udaipur Agricultural	992	2
U.P. Agricultural	348	81
Utkal	571	..	239	67	880	..	337	1
Varanaseya Sanskrit	15	3
Vikram	822	..	3,383	1	320	75	1,869	4	714	9
Visva-Bharati	55	19
<i>Total</i>	<i>20,979</i>	<i>114</i>	<i>92,789</i>	<i>1,244</i>	<i>15,014</i>	<i>7,957</i>	<i>61,842</i>	<i>711</i>	<i>27,247</i>	<i>886</i>

Institutions deemed to be Universities—

Gurukul Kangri Vishwavidyalays
Indian Agriculture Research Institute	485	16
Indian Institute of Science	483	16
Indian School of International Studies	2	..
Jamia Millia Islamia	37	18
<i>Total</i>	485	16	37	18	483	16	2	..

Boards of Education—

Madhya Pradesh	629	..	411	3
Uttar Pradesh	15,094	..	13,242	2
<i>Total</i>	15,723	..	13,653	5
Grand Total	37,187	130	1,06,442	1,249	15,051	7,975	62,325	727	27,249	886

TABLE V—Enrolment in University Teaching Departments and Colleges by Type of Education—contd.

1	23	24	25	26	27	28	29	30	31	32
Osmania	1,633	463	65
Panjab	753	274	52
Patna	981	210
Poona	704	263	259	80
Punjabi	417	108	9	1
Rabindra Bharati
Rajaathan	1,338	399	83	1
Ranchi	264	54
Roorkee
S.V. Vidyapeeth
Saugar	183	4	60	1
S.N.D.T. Women's	11
Sri Venkateswara	629	168
Udaipur Agricultural
U.P. Agricultural
Utkal	955	272
Varanaseya Sanskrit
Vikram	1,461	394	22
Visva-Bharati
<i>Total</i>	<i>32,074</i>	<i>10,057</i>	<i>1,142</i>	<i>186</i>	<i>..</i>	<i>316</i>	<i>820</i>	<i>42</i>	<i>174</i>	<i>11</i>

Institutions deemed to be Universities—

Gurukul Kangri Vishwavidyalaya
Indian Agriculture Research Institute
Indian Institute of Science
Indian School of International Studies ,
Jamia Millia Islamia
<i>Total</i>

Boards of Education—

Madhya Pradesh
Uttar Pradesh
<i>Total</i>

Grand Total	33,074	10,057	1,142	186	..	316	820	42	174	11
--------------------	---------------	---------------	--------------	------------	-----------	------------	------------	-----------	------------	-----------

TABLE V—Enrolment in University Teaching Departments and Colleges by Type of Education—contd.

University/Board of Education	Professional Education—contd.									
	Veterinary Science		Others		Total			Grand Total		
	Boys	Girls	Boys	Girls	Boys	Girls	All Persons	Boys	Girls	Total
	1	33	34	35	36	37	38	39	40	41
Agra	498	4	12,817	994	13,811	45,037	7,630	52,667
Aligarh	65	57	2,137	174	2,311	4,421	652	5,073
Allahabad	*	*	1,782	93	1,815	7,102	1,215	8,317
Andhra	17	3	6,178	634	6,812	26,861	4,127	30,988
Annamalai	16	..	1,454	26	1,480	2,898	255	3,153
Banaras	33	2	3,422	96	3,518	6,504	1,130	7,634
Baroda	10	4	5,466	283	5,749	8,249	2,000	10,249
Bhagalpur	2,247	2	2,249	20,503	1,089	21,592
Bihar	3,380	334	3,714	28,643	1,279	29,922
Bombay	169	3	17	13	12,508	2,050	14,558	37,069	14,409	51,478
Burdwan	2,699	25	2,724	18,087	3,673	21,760
Calcutta	167	4	185	80	20,951	1,560	31,511	88,524	31,018	1,19,542
Delhi	62	21	4,064	1,253	5,317	15,140	8,035	23,175
Guahati	305	..	57	1	4,772	175	4,947	35,349	6,324	41,6 73

Gorakhpur	4,272	138	4,410	14,181	633	14,814
Gujarat	59	2	11,456	850	12,306	37,978	8,539	46,517
Indira Kala Sangeet	107	42	149
Jabalpur	269	9	4,111	360	4,471	8,226	1,774	10,000
Jadavpur	2,430	22	2,452	3,080	507	3,587
Jammu and Kashmir	1,465	228	1,693	7,734	2,783	10,517
Jodhpur	44	..	1,925	31	1,956	3,931	602	4,533
Kalyani	353	19	372	432	39	471
Karnatak	14	6	5,821	281	6,102	15,432	1,532	16,964
Kerala	321	15	13	9	9,150	1,718	10,868	37,176	17,339	54,515
K. S. Darbhanga	698	4	700
Kurukshetra	247	107	354	605	192	797
Lucknow	8	4,537	568	5,105	11,557	3,230	14,787
Madras	637	5	92	13	13,889	1,884	15,773	49,023	12,987	62,010
Magadh	529	2,024	..	2,024	21,877	567	22,444
Parathwada	1,859	64	1,923	7,651	467	8,118
Mysore	232	4	165	..	12,092	746	12,838	32,192	8,142	40,334
Nagpur	131	..	214	17	12,803	656	13,459	26,609	4,501	31,110
North Bengal	487	44	531	5,506	1,897	7,403
Orissa Agriculture and Technology	241	972	..	972	972	..	972

TABLE V--Enrolment in University Teaching Departments and Colleges by Type of Education--contd.

1	33	34	35	36	37	38	39	40	41	42
Oermania	310	1	194	36	8,171	826	8,997	19,435	4,225	23,660
Panjab	58	16	10,097	2,177	12,274	43,852	13,432	57,284
Patna	16	..	3,166	315	3,481	9,015	2,287	11,302
Poona	15	20	9,696	845	10,541	32,006	6,198	38,204
Punjabi	83	36	1,523	283	1,806	2,587	997	3,584
Rabindra Bharati	79	54	133
Rajasthan	76	21	8,700	530	9,230	23,815	4,098	27,913
Ranchi	6,963	67	7,030	18,012	2,479	20,491
Roorkee	2,282	28	2,310	2,360	29	2,389
S. V. Vidyapeeth	52	6	2,721	36	2,757	5,445	464	5,909
Saugar	16	..	5,990	139	6,129	17,642	1,632	19,274
S.N.D.T. Women's	21	..	299	299	..	4,030	4,030
Sri Venkateswara	426	1	2,768	193	2,961	9,246	1,169	10,415
Udaipur Agricultural	222	1,214	2	1,216	1,214	2	1,216
U. P. Agricultural	238	667	..	667	667	..	667
Utkal	2,982	340	3,322	15,941	2,182	18,123
Varanaseya Sanskrit	15	3	18	9,781	140	9,921
Vikram	255	..	149	21	8,973	526	9,499	23,616	3,763	27,379
Visva-Bharati	33	4	88	23	111	274	228	502
<i>Total</i>	<i>4,950</i>	<i>37</i>	<i>1,755</i>	<i>426</i>	<i>2,58,786</i>	<i>21,987</i>	<i>2,50,773</i>	<i>8,64,339</i>	<i>1,96,022</i>	<i>10,60,361</i>

Institutions deemed to be Universities—

Churukul Kangri Vishwavidyalaya	19	28	47
Indian Agricultural Research Institute	485	16	501	485	16	501
Indian Institute of Science	122	..	605	16	621	709	39	748
Indian School of International Studies	2	..	2	69	13	82
Jamia Millia Islamia	79	42	116	60	176	202	74	276
<i>Total</i>	201	42	1,208	92	1,300	1,484	170	1,654

Boards of Education—

Madhya Pradesh	1,040	3	1,043	4,119	313	4,432
Uttar Pradesh	2,882	1,888	31,218	1,890	33,108	1,48,823	22,142	1,70,965
<i>Total</i>	2,882	1,888	32,258	1,893	34,151	1,52,942	22,455	1,75,397

Grand Total	4,950	37	4,838	2,356	2,92,252	23,972	3,16,224	10,18,765	2,18,647	12,37,412
------------------------------	--------------	-----------	--------------	--------------	-----------------	---------------	-----------------	------------------	-----------------	------------------

*Already included under other Professional courses.

TABLE VI—Enrolment in University Teaching Departments and Colleges by Standard

A—Arts

University/Board of Education	Pre-University		Intermediate		Graduate		Post-Graduate		Doctorate		Total		
	Boys	Girls	Boys	Girls	Boys	Girls	Boys	Girls	Boys	Girls	Boys	Girls	All persons
1	2	3	4	5	6	7	8	9	10	11	12	13	14
Agra	12,168	4,495	6,519	1,322	235	52	18,920	5,869	24,789
Aligarh	47	37	258C	189C	197C	68	103C	22	605C	316C	921C
Allahabad	2,029	692	1,131	343	107	39	3,267	974	4,241
Andhra	1,142	118	2,566	710	315	53	54	8	4,077	889	4,966
Annamalai	160	11	178	30	98	18	12	1	448	60	508
Banaras	39	48	826	539	323	203	74	32	1,262	822	2,084
Baroda	252	263	694	910	196	132	29	2	1,171	1,307	2,478
Bhagalpur	4,363	308	7,788	646	856	42	27	..	13,034	996	14,030
Bihar	6,037	176	10,082	553	1,031	91	55	6	17,205	826	18,031
Bombay	5,035	5,286	3,678	2,915	731	495	130	61	9,574	8,747	18,321
Burdwan	2,340	748	5,648	2,350	308	93	8,296	3,191	11,487
Calcutta	12,529	6,962	..	9	18,093	16,811	1,315	1,335	79	27	32,016	25,144	57,160
Delhi	7,322	5,098	1,222	672	316	91	8,860	5,861	14,721
Gauhati	6,715	1,707	11,902	2,636	828	130	30	..	19,475	4,473	23,948

Gorakhpur	6,238	305	821	57	176	25	7,235	447	7,682
Gujarat	4,757	2,234	7,697	3,515	1,560	445	46	10	14,060	6,204	20,264
Indira Kala Sangeet	99	37	6	4	2	1	107	42	149
Jabalpur	1,236	687	450	108	90	12	1,776	807	2,583
Jadavpur	4	13	66	105	175	327	8	6	253	451	704
Jammu & Kashmir	738	778	401	204	563	664	125	95	1,827	1,741	3,568
Jodhpur	221	133	527	267	132	64	3	..	883	464	1,347
Kalyani	3	2	7	2	10	4	14
Karnatak	2,590	423	2,113	421	267	40	72	4	5,042	888	5,930
Kerala	13,523	7,104	3,197	2,024	356	243	14	4	17,090	9,375	26,465
K. S. Darbhanga	172	3	118	..	223	..	111	..	624	3	627
Kurukshetra	87	20	39	20	44	38	10	2	180	80	260
Lucknow	3,190	1,722	823	533	53	20	4,066	2,275	6,341
Madras	17,193†	4,446†	4,943	2,132	494	228	28	20	22,658	6,826	29,484
Magadh	5,521	155	7,648	370	167	16	13,336	541	13,877
Marathwada	1,302	99	1,151	133	196	18	13	1	2,662	251	2,913
Mysore	1,349	1,038	2,438	1,637	386	195	13	1	4,186	2,871	7,057
Nagpur	3,815	1,147	4,048	1,744	790	214	37	11	8,690	3,116	11,806
North Bengal	983	407	2,170	1,269	44	11	3,197	1,687	4,884

C—Includes Theology also.

†Figures include those of Pre-University Science also.

TABLE VI—Enrolment in University Teaching Departments and Colleges by Standard—contd.

A—Arts

1	2	3	4	5	6	7	8	9	10	11	12	13	14
Orissa Agriculture & Technology
Osmania	1,037	334	2,495	973	251	189	54	17	3,837	1,513	5,350
Panjab	7,803	3,092	12,157	6,447	1,041	654	70	14	21,071	10,207	31,278
Patna	530	389	2,167	1,037	1,318	307	42	6	4,057	1,739	5,796
Poona	4,936	1,553	4,613	1,989	654	197	13	5	10,216	3,744	13,960
Punjabi	174	180	487	435	126	58	787	673	1,460
Rabindra Bharati
Rajasthan	2,769	689	4,831	1,891	974	318	24	..	8,598	2,898	11,496
Ranchi	2,486	710	4,062	1,381	387	70	6,935	2,161	9,096
Roorkee
S. V. Vidyapeeth	376	146	475	185	92	22	11	1	954	354	1,308
Saugar	5,597	947	926	74	178	32	6,701	1,053	7,754
S.N.D.T. Women's	1,637	1,743	..	163	3,543	3,543
Sri Venkateswara	929	76	1,007	153	136	33	20	4	2,092	266	2,358
Udaipur Agricultural
Utkal	2,614	472	3,602	721	429	76	12	1	6,657	1,270	7,927
Varanaseya Sanskrit	4,420	58	2,717	28	1,692	22	772	10	32	2	9,633	120	9,753
Vikram	7,121	2,068	1,500	336	155	39	8,776	2,443	11,219
Visva-Bharati	45	82	53	50	10	8	108	140	248
<i>Total</i>	<i>1,13,781</i>	<i>37,711</i>	<i>8,424</i>	<i>5,567</i>	<i>1,80,972</i>	<i>75,629</i>	<i>30,791</i>	<i>10,189</i>	<i>2,546</i>	<i>576</i>	<i>3,36,514</i>	<i>1,29,672</i>	<i>4,66,186</i>

37
11.0.1957

Institutions deemed to be Universities—

Gurukul Kangri Vishwavidyalaya	8	15	11	13	19	28	47
Indian Agricultural Research Institute
Indian Institute of Science	67	..	67
Indian School of International Studies	13	..	13	80
Jamia Millia Islamia	7	1	79	13	86	14	100
<i>Total</i>	7	1	8	15	90	26	67	13	172	55	227

Boards of Education—

Madhya Pradesh	1,269	237	1,269	237	1,506
Uttar Pradesh	93	97	61,187	17,886	61,280	17,983	79,263
<i>Total</i>	1,362	334	61,187	17,886	62,549	18,220	80,769
Grand Total	1,15,150	38,046	69,619	23,468	1,81,062	75,655	30,791	10,189	2,613	539	3,99,235	1,47,947	5,47,182

TABLE VI—Enrolment in University Teaching Departments and Colleges by Standard—contd.

B—Science

University/Board of Education	Pre-University		Intermediate		Graduate		Post-Graduate		Doctorate		Total		
	Boys	Girls	Boys	Girls	Boys	Girls	Boys	Girls	Boys	Girls	Boys	Girls	All persons
1	2	3	4	5	6	7	8	9	10	11	12	13	14
Agra	11,140	608	2,008	135	65	7	13,213	750	13,963
Aligarh	374	40	827	65	280	36	82	13	1,563	154	1,717
Allahabad	1,508	152	370	39	159	17	2,037	208	2,245
Andhra	8,949	1,378	6,676	1,091	389	26	205	15	16,219	2,510	18,729
Annamalai	198	19	370	39	215	10	25	..	808	68	876
Banaras	325	41	662	71	305	44	169	17	1,461	173	1,634
Baroda	530	87	361	89	210	27	26	4	1,127	207	1,334
Bhagalpur	2,111	28	3,031	63	77	..	1	..	5,220	91	5,311
Bihar	3,432	26	4,383	85	237	8	6	..	8,058	119	8,177
Bombay	11,523	2,595	2,847	867	518	122	80	17	14,968	3,601	18,569
Burdwan	2,371	157	4,571	284	150	16	7,092	457	7,549
Calcutta	9,250	1,184	16,448	2,731	545	226	133	35	26,376	4,176	30,552
Delhi	1,452	688	208	62	185	39	1,845	789	2,634
Guahati	3,054	186	4,960	1,265	2,778	196	288	28	22	1	11,102	1,676	12,778

Gorakhpur	2,282	31	251	10	93	5	2,626	46	2,672
Gujarat	5,520	666	6,364	757	543	46	29	6	12,456	1,475	13,931
Indira Kala Sangeet
Jabalpur	2,016	551	205	40	14	2	2,235	593	2,828
Jadavpur	79	1	160	11	147	21	11	1	397	34	431
Jammu & Kashmir	1,876	274	773	82	1,421	129	102	40	4,172	525	4,697
Jodhpur	357	43	702	58	64	6	1,123	107	1,230
Kalyani	17	2	52	14	69	16	85
Karnatak	2,396	186	1,741	143	345	29	38	2	4,522	360	4,882
Kerala	9,917	5,812	406	189	10	5	10,333	6,006	16,339
K. S. Darbhanga
Kurukshetra	49	50	4	76	1	3	..	178	5	183
Lucknow	2,090	246	374	56	151	16	2,615	318	2,933
Madras	*	10,671	3,701	656	260	126	31	11,453	3,992	15,445
Magadh	3,195	9	3,276	17	46	6,517	26	6,543
Marathwada	1,282	62	681	47	1,012	39	89	3	2	..	3,066	151	3,217
Mysore	9,459	2,111	6,106	2,291	353	122	2	1	15,914	4,525	20,439
Nagpur	2,320	170	..	127	2,557	390	197	39	22	3	5,096	729	5,825
North Bengal	764	91	1,005	69	53	6	1,822	166	1,988

*Included under Pro-University Arts.

TABLE VI—Enrolment in University Teaching Departments and Colleges by Standard—contd.

B—Science

	1	2	3	4	5	6	7	8	8	9	10	11	12	13
Osmania	3,378	775	3,625	979	204	82	39	17	7,246	1,853	9,099	
Panjab	6,517	488	5,756	444	142	20	72	4	12,487	956	13,443	
Patna	538	74	787	95	439	58	19	1	1,783	228	2,011	
Poona	5,560	648	5,494	750	352	66	45	3	11,451	1,467	12,918	
Punjabi	133	25	144	16	277	41	318	
Rajasthan	2,548	163	3,433	427	379	69	55	6	6,415	665	7,080	
Ranchi	1,859	108	2,183	132	72	11	4,114	251	4,365	
Roorkee	78	1	78	1	79	
S.V. Vidyapeeth	1,144	50	512	21	106	3	8	..	1,770	74	1,844	
Saugar	4,477	416	432	18	37	5	4,946	439	5,385	
S. N. D. T. Women's	188	188	
Sri Venkateswara	2,326	331	1,726	341	136	29	42	5	4,230	706	4,936	
Utkal	2,942	272	2,844	262	223	25	4	..	6,013	559	6,572	
Vikram	5,379	720	446	70	42	4	5,867	794	6,661	
Visva-Bharati	17	2	17	2	19	
Total	84,838	9,693	17,937	4,116	1,44,812	26,073	12,768	2,118	2,022	282	2,62,377	42,277	3,04,654	

Institutions deemed to be Universities—

Gurukul Kangri Vishwavidyalaya
Indian Agriculture Research Institute
Indian Institute of Science	104	23	104	23	127
Indian School of International Studies
Jamia Millia Islamia
Total	104	23	104	23	127

Boards of Education—

Madhya Pradesh	1,782	73	28	1,810	73	1,883
Uttar Pradesh	613	59	55,712	2,210	50,325	2,269	58,594
Total	2,395	132	55,740	2,210	58,135	2,342	60,477
Grand Total	87,233	9,825	73,677	6,326	1,44,812	26,078	12,768	2,113	2,126	305	3,20,616	44,642	3,65,258

TABLE VI—Enrolment in University Teaching Departments and Colleges by Standard—contd.

B1—Oriental Learning

University	Pre-University		Intermediate		Graduate		Post-Graduate		Doctorate		TOTAL		
	Boys	Girls	Boys	Girls	Boys	Girls	Boys	Girls	Boys	Girls	Boys	Girls	All Persons
1	2	3	4	5	6	7	8	9	10	11	12	13	14
Annamalai	16	1	3	19	1	20
Banaras	109	..	115	1	36	1	11	..	271	2	273
Kerala	63	53	36	4	9	3	108	60	168
Marathwada	18	18	..	18
<i>Total</i>	<i>63</i>	<i>53</i>	<i>109</i>	<i>..</i>	<i>185</i>	<i>6</i>	<i>48</i>	<i>4</i>	<i>11</i>	<i>..</i>	<i>416</i>	<i>63</i>	<i>479</i>

TABLE VI—Enrolment in University Teaching Departments and Colleges by Standard—contd.

C—Agriculture

University/Board of Education	Pre-Professional		Intermediate		Graduate		Post-Graduate		Doctorate		Total		
	Boys	Girls	Boys	Girls	Boys	Girls	Boys	Girls	Boys	Girls	Boys	Girls	All Persons
1	2	3	4	5	6	7	8	9	10	11	12	13	14
Agra	3,370	..	547	..	18	..	3,935	..	3,935
Allahabad	148	..	33	181	..	181
Andhra	571	3	571	3	574
Annamalai	208	..	10	218	..	218
Banaras	252	..	69	..	25	..	346	..	346
Bhagalpur	187	..	54	..	3	..	244	..	244
Bihar	279	279	..	279
Calcutta	23	..	6	..	29	..	29
Gauhati	..	92	..	121	124	..	30	367	..	367
Gorakhpur	1,812	1,812	..	1,812
Gujarat	88	..	126	214	..	214
Jabalpur	292	..	65	..	7	..	364	..	364
Jammu & Kashmir	278	278	..	278
Kalyani	264	..	27	291	..	291

TABLE VI—Enrolment in University Teaching Departments and Colleges by Standard—contd.

C—Agriculture

	1	2	3	4	5	6	7	8	9	10	11	12	13	14
Karnatak		74	338	..	65	477	..	477
Kerala		64	6	156	19	36	8	256	33	289
Madras	600	12	79	1	13	..	692	13	705
Marathwada		93	198	4	291	4	295
Mysore		1,517	28	200	1,717	28	1,745
Nagpur		589	980	..	90	1	12	..	1,071	1	1,072
Orissa Agriculture and Technology	452	..	234	..	45	731	..	731
Osmania		85	8	258	20	34	2	377	30	407
Panjab		301	327	..	41	669	..	669
Poona		299	..	210	..	279	..	135	..	5	..	928	..	928
Rajasthan		165	82	247	..	247
Ranchi		102	147	..	57	306	..	306
S.V. Vidyapeeth		171	548	..	35	..	3	..	757	..	757
Saugar	347	..	26	373	..	373
Sri Venkateswara		76	120	196	..	196
Udaiपुर Agricultural		528	428	2	36	992	2	994

U.P. Agricultural	348	348	..	348
Vikram	697	..	117	..	8	822	..	822
<i>Total</i>	..	1,156	42	871	..	14,198	60	1,654	12	100	20,979	114	21,093
Indian Agriculture Research Institute	222	8	263	8	..	485	16	501
<i>Total</i>	222	8	263	8	..	485	16	501
<i>Boards of Education—</i>															
Madhya Pradesh	..	101	..	528	629	..	926
Uttar Pradesh	15,094	15,094	..	15,094
<i>Total</i>	..	101	..	15,622	15,723	..	15,723
Grand Total	..	4,257	42	16,493	..	14,198	60	1,876	20	363	8	..	37,187	130	37,317

TABLE VI—Enrolment in University Teaching Departments and Colleges by Standard—contd.

D—Commerce

University/ Board of Edu- cation	Pre-University/ Pre-Professional		Intermediate		Graduate		Post-Graduate		Doctorate		Diploma/ Certificate		Total		All Persons
	Boys	Girls	Boys	Girls	Boys	Girls	Boys	Girls	Boys	Girls	Boys	Girls	Boys	Girls	
1	2	3	4	5	6	7	8	9	10	11	12	13	14	15	16
Agra	3,232	2	996	..	21	4,249	2	4,251
Aligarh	16	111	..	42	..	10	..	92	16	271	16	287
Allahabad	453	..	194	..	20	667	..	667
Andhra	1,729	10	99	..	3	1,831	10	1,841
Annamalai	191	..	34	225	..	225
Banaras	334	..	82	..	3	419	..	419
Baroda	455	15	1,024	30	37	3	2	..	9	..	1,527	48	1,575
Bhagalpur	286	768	..	142	1,196	..	1,196
Bihar	515	1,006	1	1,522	..	1,522
Bombay	3,809	308	1,209	132	294	10	6	..	183	2	5,501	452	5,953
Burdwan	2,229	4	2,229	4	2,233
Calcutta	18,195	138	1,061	3	102	..	19,358	141	19,499
Delhi	1,016	2	59	1	2	..	149	3	1,226	6	1,232
Gauhati	278	1,210	7	129	1	1,617	8	1,625
Gurakhpur	696	..	129	..	10	835	..	835
Gujarat	3,134	44	2,262	95	456	5	5,852	144	5,996
Jabalpur	1,072	1	248	1	16	1,336	2	1,338
Jammu & Kashmir	19	..	44	..	36	99	..	99
Jodhpur	100	435	..	46	581	..	581

Karnatak	472	4	659	12	101	2	8	1,240	18	1,258
Kerala	2,051	50	124	7	2,175	57	2,232
Lucknow	781	..	208	..	66	1,055	..	1,055
Madras	2,300	2	66	67	3	2,433	5	2,438
Magadh	329	756	1,085	..	1,085
Marathwada	638	5	87	725	5	730
Mysore	96	2,271	36	41	2,408	36	2,444
Nagpur	3,971	52	3,814	32	382	1	3	8,170	85	8,255
North Bengal	80	2	80	2	82
Omania	1,988	6	35	3	4	2,027	9	2,036
Panjab	178	415	593	..	593
Patna	110	320	..	164	..	1	595	..	595
Poona	1,503	56	3,532	119	64	2	3	5,102	177	5,279
Punjabi	251	251	..	251
Rajasthan	1,978	2	2,778	..	190	115	..	5,061	2	5,063
Ranchi	570	1	1,104	2	1,674	3	1,677
S.V. Vidyapeeth	202	5	419	..	31	652	5	657
Saugar	2,664	6	41	..	2	2,707	6	2,713
Sri Venkateswara	261	261	..	261
Utkal	556	..	15	571	..	571
Vikram	2,820	..	535	1	28	3,383	1	3,384
<i>Total</i>	<i>11,078</i>	<i>135</i>	<i>6,987</i>	<i>352</i>	<i>67,666</i>	<i>693</i>	<i>6,132</i>	<i>40</i>	<i>209</i>	<i>..</i>	<i>717</i>	<i>24</i>	<i>92,789</i>	<i>1,244</i>	<i>94,033</i>
<i>Board of Education</i>															
Madhya Pradesh	411	3	411	3	414
Uttar Pradesh	13,242	2	13,242	2	13,244
<i>Total</i>	<i>411</i>	<i>3</i>	<i>13,242</i>	<i>2</i>	<i>..</i>	<i>..</i>	<i>..</i>	<i>..</i>	<i>..</i>	<i>..</i>	<i>..</i>	<i>..</i>	<i>13,653</i>	<i>5</i>	<i>13,658</i>
Grand Total	11,489	138	20,229	354	67,666	693	6,132	40	209	..	717	24	1,06,442	1,249	1,07,691

TABLE VI--Enrolment in University Teaching Departments and Colleges by Standard -contd.

E- Education (Teacher's Training)

University	Graduate		Post-Graduate		Doctorate		Diploma Certificate		Total		All Persons
	Boys	Girls	Boys	Girls	Boys	Girls	Boys	Girls	Boys	Girls	
1	2	3	4	5	6	7	8	9	10	11	12
Agra	1,346	824	51	14	4	1,401	838	2,239
Aligarh	48	37	16	8	64	45	109
Allahabad	17	8	1	2	18	10	28
Andhra	452	150	3	1	455	151	606
Annamalai	86	17	7	..	1	..	33	9	127	26	153
Banaras	37	56	9	3	6	1	52	60	112
Baroda	76	28	42	9	17	3	38	17	173	57	230
Bombay	115	156	30	23	6	10	76	137	227	326	553
Burdwan	105	21	105	21	126
Calcutta	915	458	35	41	950	499	1,449
Delhi	40	103	11	4	16	10	67	117	184
Gauhati	128	41	18	21	146	62	208
Gorakhpur	1,028	133	14	3	1,042	136	1,178
Gujarat	401	88	55	11	19	19	475	118	593
Jabalpur	83	103	24	27	8	2	30	44	154	176	330
Jammu and Kashmir	209	119	209	119	328
Jodhpur	132	28	132	28	160
Kalyani	62	19	62	19	81
Karnatak	210	13	63	8	5	1	278	22	300

Kerala	1,286	879	14	6	6	1	1,306	886	2,192
Kurukshetra	209	90	209	90	299
Lucknow	28	151	12	15	40	166	206
Madras	1,017	520	17	4	1,034	524	1,558
Marathwada	140	3	140	3	143
Mysore	348	156	19	3	367	159	526
Nagpur	343	93	18	6	3	1	320	204	..	684	304	988
North Bengal	165	42	165	42	207
Osmania	359	178	5	10	364	188	552
Panjab	1,408	1,566	14	2	1,422	1,568	2,990
Patna	127	101	29	4	156	105	261
Poona	493	107	106	18	3	..	64	160	..	656	285	951
Punjabi	88	106	5	5	93	111	204
Rajasthan	476	95	16	..	4	1	496	96	592
S.V. Vidyapeeth	93	9	21	7	24	7	..	138	23	161
Saugar	551	103	40	9	131	10	..	722	122	844
S.N.D.T. Women's	241	..	26	267	267
Sri Venkateswara	246	24	246	24	270
Utkal	232	65	7	2	239	67	306
Varanaseya Sanskrit	15	3	15	3	18
Vikram	300	69	20	6	320	75	395
Visva-Bharati	55	19	55	19	74
Total	13,152	7,014	738	301	80	32	744	607	15,014	7,957	22,971	

Institutions deemed to be Universities :—

Jamia Millia Islamia	37	18	37	18	55
Grand Total	13,489	7,032	738	304	80	32	744	607	15,051	7,975	23,026	

TABLE VI *Enrolment in University Teaching Departments and Colleges by Standard—contd.*

F—Engineering & Technology

University	Pre-Professional		Graduate		Post-Graduate		Doctorate		Post-Graduate Diploma Certificate		Other Diploma Certificate		Total		All Persons
	Boys	Girls	Boys	Girls	Boys	Girls	Boys	Girls	Boys	Girls	Boys	Girls	Boys	Girls	
1	2	3	4	5	6	7	8	9	10	11	12	13	14	15	16
Agra	444	..	15	459	..	459
Aligarh	547	1	643	..	1,190	1	1,191
Allahabad	283	..	44	..	4	331	..	331
Andhra	1,532	4	7	..	9	1,548	4	1,552
Annamalai	836	..	31	1	..	868	..	868
Banaras	1,915	..	13	..	25	1,953	..	1,953
Baroda	1,607	30	29	..	2	1,185	4	2,823	34	2,857
Bhagalpur	357	357	..	357
Bihar	..	117	553	670	..	670
Bombay	1,397	70	93	4	10	..	29	1,529	74	1,603
Burdwan	365	365	..	365
Calcutta	2,357	17	127	..	5	2,489	17	2,506
Delhi	1,208	15	1,208	15	1,223
Gauhati	..	117	640	757	..	757
Gorakhpur	60	60	..	60
Gujarat	1,341	6	8	1,349	6	1,355
Jabalpur	1,280	10	39	1	1,319	11	1,330
Jadavpur	2,412	22	15	..	3	2,430	22	2,452

Jammu & Kashmir	503	2	503	2	505
Jodhpur	993	993	..	993
Karnatak	477	1	1,122	2	1,599	3	1,602
Kerala	3,054	118	24	2	3,078	120	3,198
Madras	4,400	3	79	..	1	4,480	3	4,483
Marathwada	192	192	..	192
Mysore	24	..	4,315	8	14	4,353	8	4,361
Nagpur	512	2	6	..	1	519	2	521
North Bengal	242	242	..	242
Osmania	2,158	13	16	..	9	2,183	13	2,196
Panjab	4,441*	289*	1,511	8	10	5,962	297	6,259
Patna	120	..	515	635	..	635
Poona	1,541	7	49	1,590	7	1,597
Punjab	198*	27*	472	670	27	697
Rajasthan	907	..	16	923	..	923
Ranchi	368	4	3,713	5	28	4,109	9	4,118
Roorkee	1,272	28	185	825	..	2,282	28	2,310
S.V. Vidyapeeth	241	..	858	2	23	1,122	2	1,124
Saugar	789	2	64	..	9	862	2	864
Sri Venkateswara	1,010	1,010	..	1,010
U.P. Agricultural	81	81	..	81
Utkal	880	880	..	880
Vikram	1,869	4	1,869	4	1,873
Total	6,103	321	52,043	379	935	7	78	..	29	..	2,654	4	61,842	711	62,553

Institutions deemed to be Universities:

Indian Institute of Science	206	11	277	5	483	16	499
Grand Total	6,103	321	52,249	390	1,212	12	78	..	29	..	2,654	4	62,325	727	63,052

*Includes Pre-medical also.

TABLE VI—Enrolment in University Teaching Departments and Colleges by Standard— contd.

G—Law

University	Graduate		Post-Graduate		Doctorate		Certificate		Total		All Persons
	Boys	Girls	Boys	Girls	Boys	Girls	Boys	Girls	Boys	Girls	
1	2	3	4	5	6	7	8	9	10	11	12
Agra	1,813	30	15	1,828	30	1,858
Aligarh	212	13	22	..	5	239	13	252
Allahabad	497	3	10	507	3	510
Andhra	143	5	13	1	156	6	162
Banaras	286	4	12	..	2	300	4	304
Baroda	427	31	427	31	458
Bhagalpur	450	2	450	2	452
Bihar	440	440	..	440
Bombay	2,790	226	236	32	16	2	3,042	260	3,302
Calcutta	3,607	127	3,607	127	3,734
Delhi	603	28	5	1	608	29	637
Gauhati	428	7	428	7	435
Gorakhpur	523	2	523	2	525
Gujarat	2,003	108	138	1	2,141	109	2,250
Jabalpur	271	3	30	2	301	5	306
Jodhpur	175	3	175	3	178

Karnatak	576	12	53	..	3	632	12	644
Kerala	434	35	12	5	446	40	486
Lucknow	1,546	30	66	2	1,612	32	1,644
Madras	995	32	31	4	1,026	36	1,062
Magadh	410	410	..	410
Marathwada	250	2	250	2	252
Mysore	972	47	31	1,003	47	1,050
Nagpur	601	4	5	606	4	610
Osmania	1,047	18	36	3	1,083	21	1,104
Panjab	579	21	9	1	588	22	610
Patna	768	..	15	783	..	783
Poona	409	10	23	3	432	13	445
Rajaasthan	449	11	27	476	11	487
Ranchi	610	1	610	1	611
Saugar	1,067	4	1,067	4	1,071
Utkal	337	1	337	1	338
Vikram	714	9	714	9	723
<i>Total</i>	<i>26,432</i>	<i>829</i>	<i>789</i>	<i>55</i>	<i>26</i>	<i>2</i>	<i>27,217</i>	<i>886</i>	<i>28,133</i>

Institutions deemed to be Universities :-

I.S.I.S.	2	2	..	2
Grand Total	26,432	829	789	55	28	2	27,249	886	28,135

TABLE VI—Enrolment in University Teaching Departments and Colleges by Standard—contd.

H—Medicine*

H-1—Medicine—Allopathy

University	Pre-Professional		Graduate		Post-Graduate		Doctorate		Post-Graduate Diploma, Certificate		Other Diploma/ Certificate		Total		All Persons
	Boys	Girls	Boys	Girls	Boys	Girls	Boys	Girls	Boys	Girls	Boys	Girls	Boys	Girls	
	2	3	4	5	6	7	8	9	10	11	12	13	14	15	
Agra	378	111	34	7	11	1	423	119	542
Aligarh	87	24	33	7	14	134	31	165
Allahabad	78	20	78	20	98
Andhra	1,370	400	123	28	31	28	1,524	456	1,980
Banaras	39	16	104	14	143	30	173
Baroda	80	20	257	67	113	14	56	8	506	109	615
Bihar	374	322	71	8	24	4	469	334	803
Bombay	1,351	679	544	188	14	9	74	11	1,983	887	2,870
Calcutta	214	79	2,503	522	52	12	40	4	357	75	3,166	692	3,858
Delhi	511	445	317	488	24	6	3	3	28	11	10	2	893	955	1,848
Cauhati	234	..	852	96	8	..	1	1	1,095	97	1,192
Gujarat	756	352	35	5	7	8	798	365	1,163
Jabalpur	349	151	17	6	2	368	157	525
Jammu & Kashmir	376	107	376	107	483
Karnatak	450	49	1,115	167	16	4	1,581	220	1,801

Kerala	222	66	1,211	412	39	35	14	8	1,486	521	2,007
Kucukshetra	38	17	38	17	55
Lucknow	1,380	333	225	21	80	6	1,694	360	2,054
Madras	3,230	1,152	113	22	53	48	8	..	3,404	1,222	4,626
Marathwada	261	50	261	50	311
Mysore	468	111	1,289	345	47	1	43	7	1,847	464	2,311
Nagpur	528	167	119	42	14	3	11	27	672	239	911
Osmania	22	3	1,507	419	74	33	30	8	1,633	463	2,096
Panjab	†	†	610	247	13	1	8	..	122	26	753	274	1,027
Patna	136	38	680	153	106	10	6	..	53	9	981	210	1,191
Poona	583	221	93	19	28	23	704	263	967
Punjabi	†	†	394	105	23	3	417	108	525
Rajasthan	832	234	506	165	1,338	399	1,737
Ranchi	264	54	264	54	318
Sri Venkateswara	33	21	568	142	22	6	5	629	168	797
Utkal	891	258	60	14	3	..	1	955	272	1,227
Vikram	1,397	377	46	13	18	4	1,461	394	1,855
<i>Total</i>	<i>2,534</i>	<i>889</i>	<i>25,847</i>	<i>8,172</i>	<i>3,523</i>	<i>657</i>	<i>33</i>	<i>20</i>	<i>947</i>	<i>291</i>	<i>140</i>	<i>28</i>	<i>32,074</i>	<i>10,057</i>	<i>42,131</i>

*Includes Dentistry also.

†Included under Engg. & Technology.

TABLE VI.—Enrolment in University Teaching Departments and Colleges by Standard—contd.

H Medicine contd.

H-2 Medicine --Ayurvedic

University	Pre-Professional		Graduate		Post-Graduate		Doctorate		Post-Graduate Diploma, Certi- ficate		Other Diploma/ Certificate		Total		
	Boys	Girls	Boys	Girls	Boys	Girls	Boys	Girls	Boys	Girls	Boys	Girls	Boys	Girls	All Persons
1	2	3	4	5	6	7	8	9	10	11	12	13	14	15	16
Agra	24	1	24	1	25
Banaras	104	104	..	104
Gujarat	320	85	320	85	405
Kerala	69	12	69	12	81
Lucknow	136	2	136	2	138
Nagpur	47	2	47	2	49
Poona	259	80	259	80	339
Saugar	183	4	183	4	187
<i>Total</i>	<i>1,142</i>	<i>186</i>	<i>1,142</i>	<i>186</i>	<i>1,328</i>

TABLE VI- Enrolment in University Teaching Departments and Colleges by Standard contd.

H Medicine contd.

H-3—Nursing

University	Pre-Professional		Graduates		Post-Graduate		Doctorate		Post-Graduate Diploma Certificate		Other Diploma Certificate		Total		
	Boys	Girls	Boys	Girls	Boys	Girls	Boys	Girls	Boys	Girls	Boys	Girls	Boys	Girls	All Persons
1	2	3	4	5	6	7	8	9	10	11	12	13	14	15	16
Bombay	23	23	23
Delhi	100	..	10	110	110
Kerala	..	6	19	..	25	25
Madras (Inter Nursing)	..	35	..	25	60	60
Osmania	65	65	65
S.N.D.T. Women's	11	11	11
Vikram	22	22	22
<i>Total</i>	..	41	..	246	..	10	19	..	316	316

TABLE VI—Enrolment in University Teaching Departments and Colleges by Standard—contd.

H Medicine contd.

H-4 Pharmacy

University	Pre-Professional		Graduate		Post-Graduate		Doctorate		Post-Graduate Diploma Certificate		Others Diploma Certificate		Total		
	Boys	Girls	Boys	Girls	Boys	Girls	Boys	Girls	Boys	Girls	Boys	Girls	Boys	Girls	All Persons
	2	3	4	5	6	7	8	9	10	11	12	13	14	15	16
Andhra	60	..	8	..	8	1	76	1	77
Banaras	58	..	11	..	3	72	..	72
Bombay	30	9	10	3	40	12	52
Gujarat	232	17	16	4	248	21	269
Madras	91	3	91	3	94
Nagpur	89	2	89	2	91
Panjab	43	..	9	52	..	52
Punjabi	9	1	9	1	10
Rajasthan	..	35†	48	1	83	1	84
Saugar	52	1	8	60	1	61
<i>Total</i>	35	..	703	33	52	4	11	1	19	4	820	42	862

TABLE VI - *Enrolment in University Teaching Departments and Colleges by Standard - contd.*

H - *Medicine conold.*

H-5-- *Other System of Medicines*

University	Pre-Professional		Graduate		Post-Graduate		Doctorate		Post-Graduate Diploma/ Certificate		Other Diploma/ Certificate		Total		All Persons
	Boys	Girls	Boys	Girls	Boys	Girls	Boys	Girls	Boys	Girls	Boys	Girls	Boys	Girls	
1	2	3	4	5	6	7	8	9	10	11	12	13	14	15	16
Aligarh	174d	11d	174	11	185

d—Unani Medicine.

TABLE VI—Enrolment in University Teaching Departments and Colleges by Standard—contd.
I—Veterinary Science

University	Pre-Professional		Graduate		Post-Graduate		Total		All Persons
	Boys	Girls	Boys	Girls	Boys	Girls	Boys	Girls	
1	2	3	4	5	6	7	8	9	10
Agra	399	2	99@	26	498	4	502
Bombay	144	3	25	..	169	3	172
Calcutta	167	4	167	4	171
Gauhati	34	..	271	305	..	305
Jabalpur	252	..	17	..	269	..	269
Kerala	73	4	248	11	321	15	336
Madras	581	5	56	..	637	5	642
Magadh	509	..	20	..	529	..	529
Mysore	232	4	232	4	236
Nagpur	131	131	..	131
Orissa Agri. and Tech.	241	241	..	241
Osmania	61	..	249	1	310	1	311
Sri Venkateswara	75	..	351	1	426	1	427
Udaipur Agricultural	222	222	..	222
U.P. Agricultural	238	238	..	238
Vikram	234	..	21	..	255	..	255
<i>Total</i>	243	4	4,469	31	238	2	4,950	37	4,987

@ Includes 12 students in Doctorate in Veterinary Science.

TABLE VI - *Enrolment in University Teaching Departments and Colleges by Standard* -contd.

J-Others

J-1—Others (General Education)

University	Pre-University/ Pre-professional		Intermediate		Graduate		Post-Graduate		Doctorate		Diploma/ Certificate		Total		All Persons
	Boys	Girls	Boys	Girls	Boys	Girls	Boys	Girls	Boys	Girls	Boys	Girls	Boys	Girls	
1	2	3	4	5	6	7	8	9	10	11	12	13	14	15	16
Agra	87	17	87	17	104
Aligarh	116	8	116	8	124
Allahabad	16	..	16	..	16
Andhra	387	94	387	94	481
Annamalai	1	3	168	97	169	100	269
Banaras	88	37	88	37	125
Baroda	485	203	485	203	688
Bhagalpur	2	2	..	2
Bombay	19	11	19	11	30
Calcutta	181	138	181	138	319
Delhi	20	14	351	118	371	132	503
Gorakhpur	48	2	48	2	50
Gujarat	6	10	6	10	16
Jabalpur	104	14	104	14	118
Jammu & Kashmir	269	289	269	289	558
Karnatak	47	3	47	3	50
Kerala	38	3	457	177	495	180	675
K. S. Darbhanga	72	1	72	1	73

TABLE VI—Enrolment in University Departments and Colleges by Standard— contd.

1	2	3	4	5	6	7	8	9	10	11	12	13	14	15	16
Lucknow	58	17	281	52	339	69	408
Madras	1,023	285	1,023	285	1,308
Marathwada	46	1	46	1	47
Nagpur	20	..	20	..	20
Osmania	181	33	181	33	214
Panjab	197	92	197	92	289
Patna	9	5	9	5	14
Poona	40	7	603	135	643	142	785
Rabindra Bharati	79	54	79	54	133
Rajasthan	102	5	102	5	107
Saugar	5	1	5	1	6
Sri Venkateswara	156	4	156	4	160
Utkal . . .	285	12	4	1	289	13	302
Varanasiya Sanskrit	133	17	133	17	150
Vikram	1	1	..	1
Visva-Bharati	61	63	61	63	124
<i>Total</i> . . .	285	12	1	1	1	3	96	20	167	35	5,693	1,952	6,216	2,023	8,269

TABLE VI—Enrolment in University Teaching Departments and Colleges by Standard—contd.
J-2—Others (Professional Education)

University	Pre-Uni/ Professional		Intermediate		Graduate		Post-graduate		Diploma/ Certificate		Total		
	Boys	Girls	Boys	Girls	Boys	Girls	Boys	Girls	Boys	Girls	Boys	Girls	Total
1	2	3	4	5	6	7	8	9	10	11	12	13	14
Aligarh	65	57	65	57	122
Andhra	17	3	17	3	20
Annamalai	16	..	16	..	16
Banaras	23	2	23	2	35
Baroda	10	4	10	4	14
Bombay	17	13	17	13	30
Calcutta	185	80	185	80	265
Delhi	12	4	50	17	62	21	83
Gauhati	57*	1*	57*	1*	58
Gujarat	59	2	59	2	61
Jabalpur	9	..	9	9
Jodhpur	44	44	..	44
Karnatak	14	6	14	6	20
Kerala	12	9	13	9	22

TABLE VI—Enrolment in University Teaching Departments and Colleges—concl'd.

1	2	3	4	5	6	7	8	9	10	11	12	13	14
Lucknow	8	8	8
Madras	8	5	44	..	40	8	92	13	105
Mysore	148	17	..	165	..	165
Nagpur	86	8	128	9	214	17	231
Osmania	194	36	194	36	230
Punjab	58	16	58	16	74
Patna	16	..	16	..	16
Poona	15	20	15	20	35
Punjabi	44	20	39	16	83	36	119
Rajasthan	76	21	76	21	97
Saugar	16	..	16	..	16
S. V. Vidyapeeth	52	6	52	6	58
S.D.N.T. Women's	21	21	21
Vikram	120	18	29	3	149	21	170
Visva-Bharati	33	4	33	4	37
Total	148	281	108	181	49	1,115	269	1,755	426	2,181
Indian Institute of Science	122	122	..	122
Jamia Millia Islamia	79	42	79	42	121
Total	122	79	42	201	42	243
Board of Education—													
Uttar Pradesh	2,882	1,888	2,882	1,888	4,770
Total	2,882	1,888	2,882	1,888	4,770
Grand Total	148	..	2,882	1,888	403	108	181	49	1,224	311	4,838	2,356	7,194

TABLE VII—Number of Foreign Students in India—contd.

Africa—contd.

1	2	3	4	5	6	7	8	9	10	11	12	13	14	15	16
Jabalpur
Jadavpur
Jammu & Kashmir
Jodhpur
Kalyani
Karnatak	2	1	1	..	5	..	2	11
Kerala	4	4
K.S. Darbhanga
Kurukshetra
Lucknow	1	1
Madras	1	1	..	7	19	28
Magadh
Marathwada
Mysore	1	..	1	1	2	..	2	7
Nagpur	2	1	3	..	1	..	3	..	2	1	..	13
North Bengal	1	1
Orissa Agriculture & Technology
Osmania	2	1	1	..	4

Panjab	..	1	..	24	3	5	..	7	1	26	67	
Panjab Agricultural	
Patna	1	1	3	2	1	5	13	
Poona	..	12	..	34	3	..	1	1	..	25	..	12	..	58	146	
Punjabi	2	1	3	
Rabindra Bharati	
Rajasthan	..	12	..	34	3	..	1	1	..	25	..	12	..	58	146	
Ranchi	4	..	1	9	
Roorkee	..	1	3	28	28	
S.V. Vidyapeeth	
Saugar	
S.N.D.T. Women's	
Sri Venkateswara	
Udaipur Agricultural	
U.P. Agricultural	
Utkal	1	1	6	8	
Varanaseya Sanskrit	
Vikram	1	5	6	
Visva-Bharati	
<i>Total</i>	..	5	43	11	477	65	19	7	34	5	293	6	267	38	334	1,604

TABLE VII—Number of Foreign Students in India—contd.

Africa—contd.

1	2	3	4	5	6	7	8	9	10	11	12	13	14	15	16
<i>Institutions deemed to be Universities—</i>															
Gurukul Kangri . Vishwavidyalaya	1	1
Indian Agricultural Research Institute
Indian Institute of Science
Indian School of International Studies
Jamia Millia Islamia
Total	1	1
Grand Total	5	43	11	477	65	19	7	34	5	294	6	267	38	334	1,605

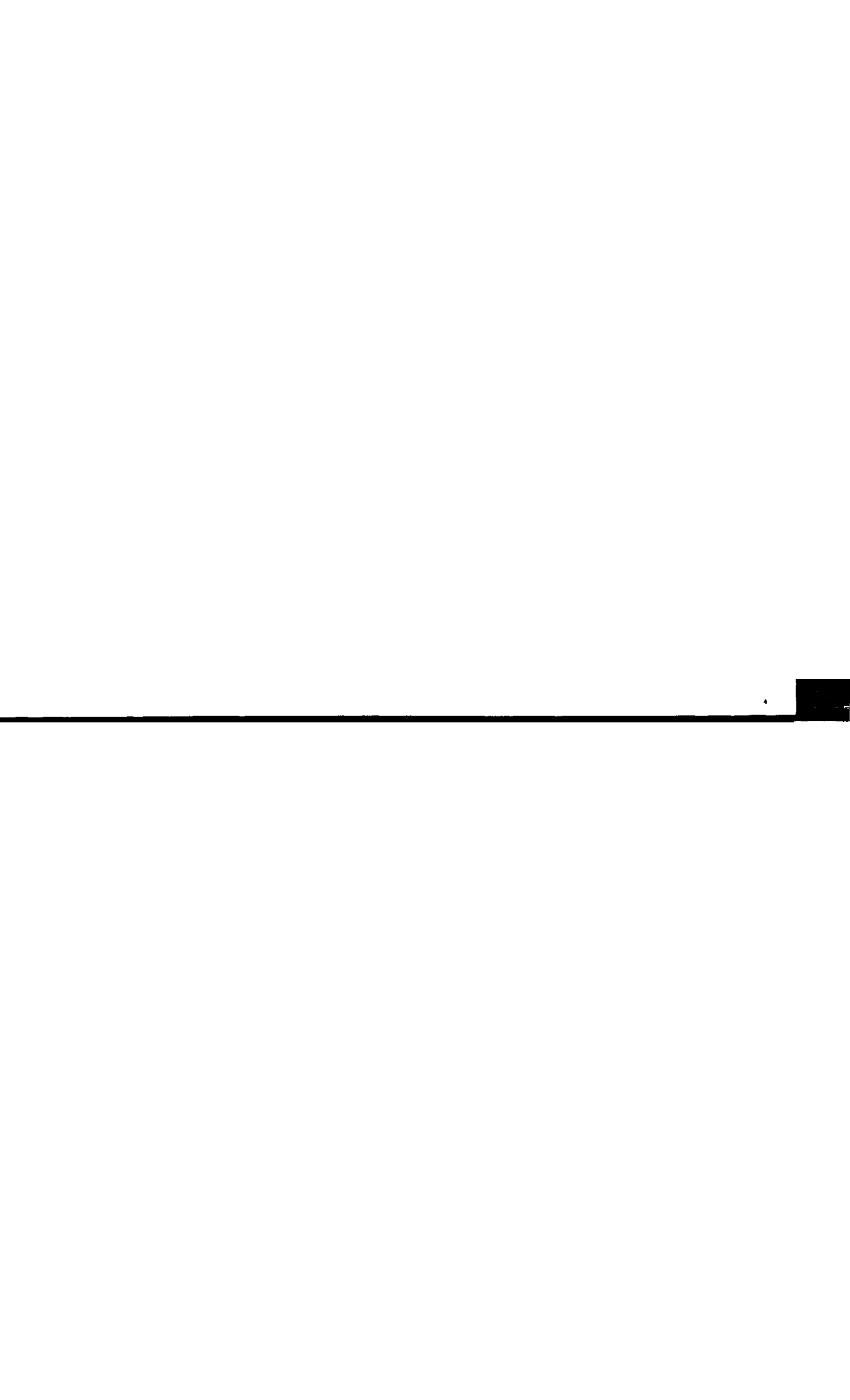

TABLE VII—Number of Foreign Students in India—contd.

	1	17	18	19	20	21	22	23	24	25	26	27	28	29	30	31	32
Indira Kala Sangeet															1		
Jabalpur																	
Jadavpur													2		4		
Jammu & Kashmir																	
Jodhpur																	
Kalyani																	
Karnatak															9	1	
Kerala													1		2		
K.S. Darbhanga																	
Kurukshetra																	
Lucknow							1		1				3		1		
Madras						4	1		5				4		334		1
Magadh															1		
Marathwada															1		
Mysore															6		1
Nagpur													1		2		
North Bengal													10				
Orissa Agriculture and Technology																	
Osmania											1						
Panjab		1			2				3		1		3		2	1	2

Patna	1	1
Poona	16	1	1
Punjabi	1
Rabindra Bharati	2	2
Rajasthan	16	1	1
Ranchi	4
Roorkee	2
S.V. Vidyapeeth
S.N.D.T. Women's
Sri Venkateswara
Udaipur Agricultural
U.P. Agricultural
Utkal	1	1	..	1
Varanaseya Sanskrit	3	5	2
Vikram	1	..
Visva Bharati	1	..	1	5	2	..
<i>Total</i>	8	3	..	12	20	12	3	58	8	5	13	84	11	493	21	19			

Institutions deemed to be Universities—

Gurukul Kangri Vishwavidyalaya
Indian Agricultural Research Institute	1
Indian Institute of Science
Indian School of International Studies	1	1	2
Jamia Millia Islamia	1
<i>Total</i>	1	1	2	2
Grand Total	8	4	..	12	21	12	3	60	8	5	13	86	11	493	21	19			

TABLE VII—Number of Foreign Students in India—contd.

University	Asia—contd.																			Total
	Iran	Iraq	Japan	Jordan	Korea	Malaya	Nepal	Pakistan	Persian Gulf	Philippines	Saudi-Arabia	Sikkim	Singapore	Thailand	Tibet	U.S.S.R.	Others			
1	33	34	35	36	37	38	39	40	41	42	43	44	45	46	47	48	49	50		
Agra	..	1	1	1	2	1	1	7	
Aligarh	2	..	17	15	4	27	67	
Allahabad	3	9	1	17	
Andhra	1	6	4	2	16	
Annamalai	1	63	
Banaras	2	1	63	1	1	74	
Baroda	1	1	6	1	19	
Bihar	173	173	
Bombay	18	8	..	29	14	..	1	..	2	1	3	14	5	136	
Burdwan	6	9	
Calcutta	1	19	28	150	17	..	4	1	2	264	
Delhi	11	6	5	13	..	9	12	6	..	2	..	2	1	59	1	23	6	175		
Gauhati	1	1	20	1	1	25	
Gujarat	1	1	
Indira Kala Sangeet	1	
Jabalpur	2	2	4	
Jadavpur	16	1	23	
Karnatak	1	11	1	3	26	
Kerala	6	15	24	
K.S. Darbhanga	1	1	
Lucknow	9	13	
Madras	1	..	1	220	1	1	1	..	11	14	..	1	1	591		

Magadh	14	15
Murathwada	4	5
Mysore	10	9	1	..	1	28
Nagpur	6	16	25
North Bengal	16	13	24	..	5	68
Osmania	7	7	15
Panjab	59	11	2	..	2	3	5	91
Patna	2	15	1	..	2	22
Poona	2	1	3	2	1	27
Punjabi	6	7
Rabindra Bharati	1	1
Rajasthan	2	1	3	2	1	27
Ranchi	14	5	..	1	24
Roorkee	53	3	58
S.V. Vidyapeeth
Udaipur Agricultural	19	1	20
Utkal	2	1	6
Vacnaseya Sanskrit	1	30	2	24	67
Vikram	5	16	22
Visva-Bharati	1	1	1	3	13
Total	36	9	14	23	..	416	608	201	1	5	8	58	22	148	26	24	17	2,270
<i>Institutions deemed to be Universities</i>																		
Gurukul Kangri Vishwavidya- laya
Indian Agricultural Research Institute	4	3	8
Indian Institute of Science	1	1
Indian School of International Studies	2	..	1	3	1	7
Jamia Millia Islamia	1
Total	2	..	1	8	4	17
Grand Total	39	9	15	23	..	416	616	201	1	5	8	58	22	152	26	24	17	2,287

Madras	1	5	6	..	1	1	2	6	698	
Magadh	15	
Marathwada	5	
Mysore	3	1	..	4	39	
Nagpur	38	
North Bengal	3	..	3	72	
Osmania	19	
Panjab	3	..	3	164	
Patna	35	
Poona	..	1	1	1	175	
Punjabi	10	
Rabindra Bharati	2	..	2	5	
Rajasthan	..	1	1	1	175	
Ranchi	24	
Roorkee	1	68	
S. V. Vidyapeeth	28	
Udaipur Agricultural	1	21	
U. P. Agricultural	7	7	
Utkal	14	
Varanaseya Sanskrit	1	1	2	1	70	
Vikram	28	
Visva-Bharati	14	
<i>Total</i>	4	41	45	3	1	1	8	3	1	2	12	3	34	74	4,085
<i>Institution deemed to be Universities—</i>															
Gurukul Kangri Vishwavidyalaya	1
Indian Agricultural Research Institute	8
Indian Institute of Science	1
Indian School of International Studies	9
Jamia Millia Islamia	1
<i>Total</i>	20
Grand Total	4	41	45	3	1	1	8	3	1	2	12	3	34	74	4,105

TABLE VIII—Number of Teachers in University Teaching Departments and Colleges

University	University Teaching Departments		University/Constituent Colleges		Affiliated/Associated Colleges		Total		
	Men	Women	Men	Women	Men	Women	Men	Women	All Persons
1	2	3	4	5	6	7	8	9	10
Agra	26	1	3,137	302	3,163	303	3,466
Aligarh	415	11	4	33	419	44	463
Allahabad	274	25	10	1	189	10	473	36	509
Andhra	291	16	2,295†	303†	2,586	319	2,905
Annamalai	297	7	297	7	304
Banaras	3*	..	651	78	34	30	688	108	796
Baroda	606	85	606	85	691
Bhagalpur	37	2	119	31	751	26	907	59	966
Bihar	249	33	989	26	1,238	59	1,297
Bombay	122	12	2,163	549	2,285	561	2,846
Burdwan	40	2	1,018	112	1,058	114	1,172
Calcutta	715	19	678	24	4,207	821	5,690	864	6,554
Delhi	237	24	983	409	93	24	1,313	457	1,770
Gauhati	127	4	6	..	1,405	127	1,538	131	1,669
Gorakhpur	179	17	675	11	854	28	882
Gujarat	48	5	2,222	225	2,270	230	2,500

Indira Kala Sangeet	9	1	9	1	10
Jabalpur	17	1	6	..	520	128	543	129	672
Jadavpur	289	15	289	15	304
Jammu and Kashmir	41	5	640	127	681	132	813
Jodhpur	271	31	34	..	285	31	316
Kalyani	59	..	8	3	67	3	70
Karnatak	106	..	106	16	1,008	48	1,220	64	1,284
Kerala	46	9	2,519	760	2,565	769	3,334
K.S. Darbhanga	135	..	135	..	135
Kurukshetra	70	3	33	23	103	26	129
Lucknow	299	11	265	19	199	113	763	143	906
Madras	158	15	1,274	551	2,707	605	4,139	1,171	5,310
Magadh	20	..	183	..	578	18	781	18	799
Marathwada	37	1	406	23	443	24	467
Mysore	265	23	1,909	326	2,174	349	2,523
Nagpur	61	4	36	5	1,272	221	1,369	230	1,599
North Bengal	26	1	366	43	392	44	436
Orissa Agriculture and Techno- logy	113	113	..	113
Osmania	730	136	917	231	1,647	367	2,014

*Pertains to Teachers for diploma in Library Science in University Library.

†Includes teachers of Oriental Colleges.

TABLE VIII--Number of Teachers in University Teaching Departments and Colleges--contd.

1	2	3	4	5	6	7	8	9	10
Panjab	199	12	58	2	2,900	612	3,157	626	3,783
Patna	128	7	407	100	335	107	642
Poona	76	8	803	130	1,217	102	2,096	240	2,386
Punjabi	290	55	290	55	345
Robindra Bharati	32	3	32	3	35
Rajaasthan	97	9	194	77	1,569	127	1,860	213	2,073
Ranchi	52	1	164	44	833	47	1,040	92	1,141
Roorkee	237	3	287	3	240
S.V. Vidyapeeth	34	4	325	19	339	23	382
Saugar	157	6	1,281	90	1,438	96	1,534
S.N.D.T. Women's	55	110	64	82	119	192	311
Sri Venkateswara	181	14	837	150	1,018	164	1,182
Udaipur Agricultural	147	2	147	2	149
U.P. Agricultural	73	73	..	73
Utkal	40	3	78	..	957	114	1,075	117	1,192
Varanaseya Sanskrit	70	2	70	2	72
Vikram	30	..	1,057	72	694	125	1,781	197	1,978
Visva Bharati	132	9	132	9	141
<i>Total</i>	<i>4,866</i>	<i>268</i>	<i>12,771</i>	<i>2,630</i>	<i>40,937</i>	<i>6,164</i>	<i>58,571</i>	<i>9,962</i>	<i>67,633</i>

<i>Institutions deemed to be Universities—</i>									
Gurukul Kangri Vishwavidyalaya	8	8	8	8	10
Indian Agriculture Research Institute	48	48	..	48
Indian Institute of Science	109	2	109	2	111
Indian School of International Studies	27	1	27	1	28
Jamia Millia Islamia	42	3	42	3	45
<i>Total</i>	<i>192</i>	<i>3</i>	<i>42</i>	<i>11</i>	<i>..</i>	<i>..</i>	<i>234</i>	<i>14</i>	<i>248</i>
Grand Total	5,058	271	12,810	2,641	40,929	6,164	58,805	9,076	67,881

TABLE IX—Number of Teachers in University Teaching Departments and Colleges by Type of Education

University	General Education			Professional Education									
	Men	Women	All Persons	Agriculture		Commerce		Education/ Teachers, Training		Engineering & Technology		Law	
				Men	Women	Men	Women	Men	Women	Men	Women	Men	Women
1	2	3	4	5	6	7	8	9	10	11	12	13	14
Agra	2,255	244	2,499	288	..	158	..	133	52	82	..	75	..
Aligarh	248	37	285	13	..	11	4	104	..	11	..
Allahabad	342	32	374	44	..	16	..	6	2	40	..	15	..
Andhra	1,665	256	1,921	71	3	128	..	44	13	119	..	8	..
Annamalai	199	6	205	16	..	9	..	4	1	69
Banaras	354	99	453	27	..	19	..	16	3	179	..	12	..
Baroda	294	72	366	22	2	17	4	196	2	10	..
Bhagalpur	773	59	832	45	..	50	27	..	12	..
Bihar	1,031	55	1,086	32	..	42	37	..	13	..
Bombay	1,228	413	1,641	149	30	26	26	197	4	91	5
Burdwan	891	111	1,002	79	..	17	..	71	3
Calcutta	3,701	777	4,478	5	..	536	..	97	12	309	..	61	..
Delhi	844	267	1,111	53	..	10	7	206	..	31	1
Gauhati	1,126	118	1,244	34	1	65	1	19	2	57	1	6	..
Gorakhpur	613	16	629	76	..	41	..	67	12	21	..	36	..

Gujarat	1,475	189	1,664	37	..	207	13	55	7	146	..	66	..
Indira Kala Sangeet	9	1	10
Jabalpur	238	97	335	33	..	35	1	40	21	77	1	12	..
Jadavpur	138	13	151	151	2
Jammu and Kashmir	517	116	633	34	..	8	..	40	8	38	1
Jodhpur	154	31	185	41	..	14	..	70	..	6	..
Kalyani	33	..	33	26	8
Karnatak	652	38	690	35	2	52	2	30	2	195	..	42	..
Kerala	1,800	634	2,434	35	2	106	1	121	39	212	14	13	..
K.S. Darbhanga	135	..	135
Kurukshetra	71	19	90	32	7
Lucknow	437	114	551	29	..	9	8	21	1
Madras	2,541	872	3,413	108	3	106	..	131	70	470	1	18	1
Magadh	679	18	697	42	11	..
Marathwada	305	17	322	24	..	22	1	17	2	29	..	8	..
Mysore	1,305	290	1,595	44	..	110	1	54	15	383	5	19	..
Nagpur	789	166	955	95	..	144	6	74	29	79	..	25	..
North Bengal	349	37	386	15	..	12	7	16
Orissa Agriculture and Technology	68
Osmania	869	236	1,105	53	4	77	1	51	26	158	1	30	2
Panjab	2,483	491	2,974	66	..	15	..	180	83	198	1	12	1

TABLE IX—Number of Teachers in University Teaching Departments and Colleges by Type of Education—contd.

1	2	3	4	5	6	7	8	9	10	11	12	13	14
Patna	342	94	436	23	..	18	6	44	..	31	..
Poona	1,280	182	1,462	125	1	169	8	83	16	216	2	20	..
Punjabi	103	32	135	9	..	31	11	56
Rabindra Bharati	32	3	35
Rajasthan	1,210	189	1,399	27	..	244	1	70	8	108	..	23	..
Ranchi	627	87	714	60	..	23	264	1	10	..
Roorkee	21	..	21	216	3
S.V. Vidyapeeth	163	18	181	77	1	23	..	14	3	82	1
Saugar	970	86	1,056	34	1	98	..	101	7	77	..	120	..
S.N.T.D. Women's	92	152	244	19	26
Sri Venkateswara	700	142	842	18	..	12	..	31	3	92
Udaipur Agricultural	115	2
U.P. Agricultural	17	6
Utkal	780	94	884	19	..	24	..	81	..	7	..
Varanaseya Sanskrit	66	2	68	4
Vikram	1,039	149	1,188	86	..	132	..	64	9	169	..	26	..
Viswa-Bharati	112	9	121	9
<i>Total</i>	<i>38,090</i>	<i>7,180</i>	<i>45,270</i>	<i>1,855</i>	<i>20</i>	<i>3,141</i>	<i>68</i>	<i>1,803</i>	<i>584</i>	<i>5,347</i>	<i>43</i>	<i>901</i>	<i>11</i>

*Institutions deemed to be Uni-
versities—*

Gurukul Kangri Vishwavidyalaya	8	8	16
Indian Agricultural Research Institute	48
Indian Institute of Science	38	1	39	71	1
Indian School of International studies	26	1	27	1	..
Jamia Millia Islamia	15	1	16	20	1
<i>Total</i>	87	11	98	48	20	1	71	1	1	..
Grand Total	28,177	7,191	45,863	1,908	20	3,141	68	1,823	585	5,418	44	902	11

TABLE IX—Number of Teachers in University Teaching Departments and Colleges by Type of Education—contd.

University	Professional Education									Total General and Professional Education		
	Medicine		Veterinary Science		Others		Total			Men	Women	All Persons
	Men	Women	Men	Women	Men	Women	Men	Women	All Persons			
1	15	16	17	18	19	20	21	22	23	24	25	26
Agra	80	7	74	..	18	..	908	59	967	3,163	303	3,466
Aligarh	32	3	171	7	178	419	44	463
Allahabad	10	1	1	131	4	135	473	36	509
Andhra	550	47	1	..	921	63	984	2,586	319	2,905
Annamalai	98	1	99	297	7	304
Banaras	78	6	3	..	334	9	343	688	108	796
Baroda	64	5	3	..	312	13	325	606	85	691
Bhagalpur	134	..	134	907	59	966
Bihar	83	4	207	4	211	1,238	59	1,297
Bombay	538	83	53	..	3	..	1,057	148	1,205	2,285	561	2,846
Burdwan	167	3	170	1,058	114	1,172
Calcutta	863	39	49	5	69	1	1,989	87	2,076	5,690	864	6,554
Delhi	124	79	45	103	469	190	659	1,313	457	1,770
Gauhati	173	7	55	1	3	..	412	13	425	1,538	131	1,669

Gorakhpur	241	12	253	854	28	882
Gujarat . . .	280	20	4	1	795	41	836	2,270	230	2,500
Indira Kala Sangee	9	1	10
Jabalpur . . .	64	9	44	305	32	337	543	129	672
Jadavpur	151	2	153	289	15	304
Jammu & Kashmir	44	7	164	16	180	681	132	813
Jodhpur	131	..	131	285	31	316
Kalyani	34	3	37	67	3	70
Karnatak . . .	208	20	6	..	568	26	594	1,220	64	1,284
Kerala . . .	241	78	34	1	3	..	765	135	900	2,565	769	3,334
K. S. Darbhanga	135	..	135
Kurukshetra	32	7	39	103	26	129
Lucknow . . .	265	19	2	1	326	29	355	763	143	906
Madras . . .	667	214	85	9	13	1	1,598	299	1,897	4,139	1,171	5,310
Magadh	49	102	..	102	781	18	799
Marathwada . . .	38	4	138	7	145	443	24	467
Mysore . . .	233	38	26	869	59	928	2,174	349	2,523
Nagpur . . .	122	22	35	..	6	7	580	64	644	1,369	230	1,599
North Bengal	43	7	50	392	44	436
Orissa Agriculture and Technology	45	113	..	113	113	..	113

TABLE IX—Number of Teachers in University Teaching Departments and Colleges by Type of Education—contd.

	1	15	16	17	18	19	20	21	22	23	24	25	26
Osmania . . .		352	95	40	..	17	2	778	131	909	1,647	367	2,014
Panjab . . .		197	50	6	..	674	135	809	3,157	626	3,783
Patna . . .		77	7	193	13	206	535	107	642
Poona . . .		203	31	816	58	874	2,096	240	2,336
Punjabi . . .		91	12	187	23	210	290	55	345
Rabindra Bharati	32	3	35
Rajasthan . . .		173	14	5	1	650	24	674	1,860	213	2,073
Ranchi . . .		65	4	422	5	427	1,049	92	1,141
Roorkee	216	3	219	237	3	240
S.V. Vidyapeeth	196	5	201	359	23	382
Saugar . . .		38	2	468	10	478	1,438	96	1,534
S.N.T.D. Women's		4	8	4	6	27	40	67	119	192	311
Sri Venkateswara .		97	18	68	1	318	22	340	1,018	164	1,182
Udaipur Agricultural		32	147	2	149	147	2	149
U.P. Agricultural	23	..	27	..	73	..	73	73	..	73
Utkal . . .		154	23	285	23	308	1,075	117	1,192
Varanaseya Sanskrit		4	..	4	70	2	72
Vikram . . .		208	37	37	..	20	2	742	48	790	1,781	197	1,978
Visva-Bharati	11	..	20	..	20	132	9	141
<i>Total</i> .		<i>6,416</i>	<i>1,013</i>	<i>749</i>	<i>17</i>	<i>269</i>	<i>126</i>	<i>20,481</i>	<i>1,882</i>	<i>22,363</i>	<i>58,571</i>	<i>9,062</i>	<i>67,633</i>

<i>Institution deemed to be Universities—</i>												
Gurukul Kangri Vishwavidyalaya	8	8	16
Indian Agriculture Research Institute	48	..	48	48	..	48
Indian Institute of Science	71	1	72	100	2	111
Indian School of International Studies	1	..	1	27	1	28
Jamia Millia Islamia	7	1	27	2	29	42	3	45
<i>Total</i>	7	1	147	3	150	234	14	248
Grand Total	6,416	1,013	749	17	276	127	20,628	1,885	22,513	58,805	9,076	67,881

TABLE X—Pay Scales of Teachers in University Teaching Departments

University	Lecturer	Reader	Professor
1	2	3	4
	Rs.	Rs.	Rs.
Agra*	400—30—640—EB—40—800	700—40—1,100	1,000—50—1,500
Aligarh	400—30—640—EB—40—800	700—40—1,100	1,000—50—1,500
Allahabad	400—30—640—40—800	700—40—1,100	1,000—50—1,500
Andhra*	(i) 325—20—425—25—700 (ii) 280—600 (iii) 200—15—320—20—500 (iv) 250—25—500	(i) 300—25—600 (ii) 500—40—900	(i) 700—40—900—50—1,100 (ii) 700—100—1,100 (iii) 600—40—1,000 (iv) 600—40—800
Annamalai	(i) 350—350—380—380—70—590—EB—30—770—40—850 (Engg. & Tech.) (ii) 250—20—490—10—500—(others)	(i) 600—40—1,000—50/2—1,150 (Enggs. & Tech.) (ii) 500—25—800 (others)	(i) 1,000—50—1,500 (Engg. & Tech.) (ii) 800—50—1,250 (Others)
Banaras*	(i) 400—30—640—40—800 and (ii) 350—350—380—380—30—590—EB—30—770—40—850—(Technical Colleges) (iii) 400—30—640—40—800 (others)	(i) 700—40—1,100 and (ii) 600—40—1,000—50/2—1,150 (Tech. Colleges) (iii) 700—40—1,100 (others)	(i) 1,000—50—1,500 and (ii) 1,000—50—1,750 (Tech. Colleges) (iii) 1,000—50—1,500 (others)
Baroda*	350—350—380—380—30—590—EB—30—770—40—850 (Engg. & Tech.) 250—20—500 (others)	600—40—1,000—100/2—1,150 (Tech.) 500—25—800 (others)	(i) 1,000—50—1,500 (Engg. & Tech.) (ii) 800—50—1,250 (others)
Bhagalpur	200—20—220—25—320—EB—25—670—EB—20—750	350—25—650—EB—35—1,000	850—50—1,250
Bihar†	†	†	†
Bombay	400—30—640—40—800	700—40—1,100	(i) 1,600—100—1,800 (ii) 1,000—50—1,500
Burdwan	400—30—640—40—800	700—40—1,100	1,000—50—1,500
Calcutta*	400—30—800	700—40—1,100	1,000—50—1,500

*Scales relate to University Colleges.

†There is no classification of teachers according to designation. Teachers are appointed in Class I and II Services Class I—Rs. 350—25—650—EB—35—1,000. Class II—Rs. 200—30—220—25—670—EB—20—750.

TABLE X—Pay Scales of Teachers in University Teaching Departments—contd.

1	2	3	4
	Rs.	Rs.	Rs.
Delhi . . .	400—30—640—40— 800	700—40—1,100	1000—50—1,500
Gauhati . . .	400—30—640—40— 800	700—40—1,100	1,000—50—1,500
Gorakhpur . . .	400—30—640—40— 800	700—40—1,100	1,000—50—1,500
Gujarat . . .	250—25—500	500—25—800	800—50—1,250
Jabalpur . . .	250—25—500	500—30—800	800—50—1,250
Jadavpur* . . .	400—30—640—EB— 40—800	700—40—1,100	1,000—50—1,500
Jammu & Kashmir	350—30—500—EB— —40—700	600—50—1,000	1,000—50—1,500
Jodhpur . . .	(i) 250—600 (ii) 285—25—510—EB— —25—560—30—800 (iii) 360—25—560— —30—590—EB—30— —860—900	(i) 700—40—1,100 (ii) 600—30—900—50— —1,100	(i) 1,000—50—1,500 (Non Tech.) (ii) 900—50—1,400 (Tech.)
Kalyani . . .	400—30—640—40— 800	700—40—1,100	1,000—50—1,500
Karnatak . . .	400—30—640—EB— 40—800	700—40—1,100	1,000—50—1,500
Kerala . . .	400—30—640—EB— 40—800	700—40—1,100	1,000—50—1,500
K.S. Darbhanga‡	‡	‡	‡
Kurukshetra . . .	400—30—640—40— 800	700—40—1,100	1,000—50—1,500
Lucknow . . .	400—30—640—EB— 40—850	700—40—1,100	1,000—50—1,500
Madras . . .	400—30—640—EB— 40—800	700—40—1,100	1,000—50—1,500
Magadh . . .	200—20—220—25— 320—EB—25—670— EB—20—750	350—25—650—EB— 35—1,000	850—50—1,250
Marathwada . . .	400—30—640—EB— 40—800	700—40—1,100	1,000—50—1,500
Mysore* . . .	(i) 250—20—500 (ii) 230—20—350—25— —500	(i) 500—25—800 (ii) 300—20—400—25— —600	(i) 400—30—700—900 (ii) 800—50—1,250 (others)

*Scales relate to University Colleges.

‡Information not available.

TABLE X—Pay Scales of Teachers in University Teaching Departments—contd.

1	2	3	4
	Rs.	Rs.	Rs.
Nagpur . . .	400—30—640—EB— 40—800	700—40—1,100	1,000—50—1,500
North Bengal . . .	400—30—640—40— 800	700—40—1,100	1,000—50—1,500
Orissa Agriculture and Technology	260—15—320—20— 400—EB—30—520— EB—40—630—50—780	510—40—750—50— 900	510—30—780—EB— 40—860—40—900
Osmania* . . .	(i) 350—850 (Engg. & Tech.) (ii) 325—650 (Others)	(i) 600—1,150 (Engg. & Tech.) (ii) 600—900 (Others)	(i) 1,000—50—1,500 (Engg.) (ii) 900—1,250 (others)
Panjab . . .	400—30—640—40—800	700—40—980—40— 1,100	1,000—50—1,500
Patna . . .	200 to 750	(i) 350—750 (ii) 350—800 (iii) 350—1,000	(i) 350—850 (Medicine) (ii) 850—50—1,250 (others)
Poona . . .	400—30—640—EB—40 —800	700—40—1,100	1,000—50—1,500
Rabindra Bharati . . .	400—30—640—40— 800	Nil	1,000—50—1,500
Rajasthan . . .	400—30—640—40— 800	700—40—1,100	1,000—50—1,500
Ranchi . . .	200—20—320—25— 320—EB—25—670— EB—20—750	350—25—650—EB— 35—1,000	850—50—1,250
Roorkee . . .	250—25—400—EB— 30—700—EB—50— 850	500—50—1,000—EB— 50—1,200	(i) 1,000—100—2,500 (ii) 1,750—50—2,000 (iii) 1,350—50—1,750
S. V. Vidyapeeth . . .	250—20—500	500—25—1,000	800—50—1,250
Saugar . . .	(i) 400—30—640—800 —20—900 (ii) 400—30—640—40 —800	700—40—1,100	1,000—50—1,500
S.N.D.T. Women's	(i) 300—20—500 (ii) 200—20—400	500—25—800	
Sri Vankateswara*	(i) 300—25—500 (ii) 400—30—640—40— 800	700—40—1,100	1,000—50—1,500

*Scales relate to university/colleges.

TABLE X—Pay Scales of Teachers in University Teaching Departments—concl.

1	2	3	4
	Rs.	Rs.	Rs.
Udaipur Agricultural	285—25—510—EB— 25—500—30—800	360—25—560—30— 590—EB—30—860— 900	550—30—820—EB— 30—850—50—950
U.P. Agricultural	250—25—400—EB— 30—700—EB—50—850	Nil	1,000—50—1,400
Utkal	260—15—320—20— 400—EB—30—520— EB—40—680—50—780	510—30—570—EB— 30—690—30—780— EB—40—860	800—50—1,250
Varanaseya Sanskrit	400—30—800	Nil	1,000—50—1,500
Vikram	400—30—640—40— 800	700—40—1,100	1,000—50—1,500
Visva-Bharati	400—30—640—40— 800	700—40—1,100	1,000—50—1,500
<i>Institutions deemed to be Universities</i>			
Gurukul Kangri Vishwavidyalaya	(i) 250—15—400 (ii) 150—10—250
Indian Agriculture Research Institute	400—40—800—50— 950 (Asstt. Prof.)	..	(i) 1,300—60—1,600 (Dean) (ii) 900—50—1,250
Indian Institute of Science	400—40—800—50— 950	700—50—1,250	(i) 1,600—100—1,800 (ii) 1,100—50—1,300— 60—1,600
Indian School of In- ternational Studies	400—30—640—40— 800	700—40—1,100	1,000—50—1,500
Jamia Millia Islamia	300—20—500		

TABLE XI—Number of Teachers in University Teaching Departments and Colleges by Salary Groups

University 1	Honorary/ Part time 2	Rs. 100 and below 3	Rs. 101 to Rs. 150 4	Rs. 151 to Rs. 200 5	Rs. 201 to Rs. 250 6	Rs. 251 to Rs. 300 7	Rs. 301 to Rs. 350 8	Rs. 351 to Rs. 400 9	Rs. 401 to Rs. 450 10	Rs. 451 to Rs. 500 11	Rs. 501 to Rs. 550 12
Agra	72	28	45	59	685	854	420	490	266	149	94
Aligarh	4	25	4	17	5	50	83	57	34
Allahabad	26	..	2	8	45	35	36	93	56	46	32
Andhra	27	447	466	619	377	319	216	96	94	45	25
Annamalai	2	2	24	21	29	44	60	7	45	12	5
Banaras	21	1	8	3	39	39	20	100	94	198	58
Baroda	65	12	55	96	81	70	92	38	29	29	20
Bhagalpur	26	..	11	151	296	172	130	66	57	7	10
Bihar	23	34	67	122	440	198	153	105	70	19	18
Bombay	870	7	26	211	321	336	252	186	143	75	82
Burdwan	65	68	105	288	185	162	101	44	39	31	26
Calcutta	1,584	71	392	865	836	758	399	259	261	152	163
Delhi	199	39	19	57	144	159	403	168
Gauhati	129	2	39	224	392	260	158	113	115	55	21
Gorakhpur	73	..	13	33	239	138	92	85	122	18	13
Gujarat	390	99	238	413	494	290	155	97	73	73	35
Indira Kala Sangeet Jabalpur	3	3	4
Jabalpur	18	3	14	29	52	203	108	75	26	26	26
Jadavpur	11	5	1	3	6	12	39	74	19
Jammu and Kashmir	6	44	73	78	102	141	90	82	51	21	18
Jodhpur	23	..	4	8	17	58	46	54	35	15	5
Kalyani	1	..	2	8	8	13	8	8	5
Karnatak	98	14	76	217	256	197	84	58	32	79	30
Kerala	53	161	687	405	374	449	483	231	91	91	53
K. S. Darbhanga	7	55	27	20	7	17	1	1	..
Kurukshetra	2	5	30	17	9	17	19	5	4
Lucknow	63	15	6	32	110	71	62	71	56	116	47
Madras	119	83	859	427	1,236	705	407	401	243	215	105
Maghdh	22	..	12	109	195	196	126	45	39	23	7
Marathwada	15	7	43	55	146	78	13	19	19	24	8

Mysore	139	35	192	334	350	326	539	165	119	90	36
Nagpur	85	42	61	343	289	192	156	90	69	97	38
North Bengal	50	1	23	62	81	53	49	36	12	9	10
Orissa Agriculture and Techno- logy	10	1	47	..	16	6	15	2
Osmania	195	13	124	178	282	149	264	186	109	89	82
Panjab	100	22	218	495	1,016	650	349	235	169	113	79
Patna	43	15	12	39	61	77	73	61	58	42	34
Poona	259	158	226	289	387	293	195	131	91	65	66
Punjabi	4	5	5	12	77	59	30	30	29	13	12
Rabindra Bharti	9	3	10	5	..	3	1	..	1
Rajasthan	31	58	68	62	144	462	483	269	169	95	42
Ranchi	44	44	81	140	210	149	131	131	53	28	37
Roorkee	14	20	10	22	32	36	29	11
S. V. Vidyapeeth	3	11	59	44	91	48	34	20	11	9	7
Saugar	139	32	27	69	112	424	179	230	82	53	21
S.N.D.T. Women's	123	2	21	37	41	42	18	6	7	4	3
Sri Venkateswara	5	61	111	260	195	156	140	103	31	15	20
Udaipur Agricultural	1	34	45	19	14	6	6	5
U.P. Agricultural	50
Utkal	24	5	17	43	154	458	48	77	77	39	57
Varanaseya Sanskrit	10	10	16	2	2
Vikram	51	15	43	28	64	637	306	294	155	78	58
Visva Bharati	1	9	8	8	4	3	17	16	30	5
Total	5,349	1,673	4,595	6,988	10,677	10,142	6,827	5,199	3,683	2,985	1,816

Institution deemed to be Universities—

Gurukul Kangri Vishwavidyalaya	3	4	1	3	4	1
Indian Agriculture Research Institute	14	14
Indian Institute of Science	7	9	7	9
Indian School of International Studies	12	5
Jamia Millia Islamia	2	5	4	10	3	8	3	7	1	2
Total	12	2	8	8	25	6	12	11	35	8	11
Grand Total	5,361	1,675	4,603	6,996	10,702	10,148	6,839	5,210	3,718	2,993	1,827

TABLE XI—Number of Teachers in University Teaching Departments and Colleges by Salary Groups—contd.

University	Rs. 551 to Rs. 600	Rs. 601 to Rs. 650	Rs. 651 to Rs. 700	Rs. 701 to Rs. 750	Rs. 751 to Rs. 800	Rs. 801 to Rs. 850	Rs. 851 to Rs. 900	Rs. 901 to Rs. 950	Rs. 951 to Rs. 1,000	Above Rs. 1,000	Total
1	13	14	15	16	17	18	19	20	21	22	23
Agra	60	51	33	37	23	20	13	11	16	40	3,466
Aligarh	24	20	48	31	17	5	5	6	..	28	463
Allahabad	39	36	5	13	4	5	1	..	9	18	509
Andhra	38	23	14	20	12	20	2	3	12	30	2,905
Annamalai	11	17	1	..	1	2	4	17	304
Banaras	16	21	25	58	37	10	3	3	7	35	796
Baroda	31	13	6	3	3	4	3	6	21	14	691
Bhagalpur	13	2	5	7	5	3	1	4	966
Bihar	11	8	7	3	7	7	4	..	1	..	1,297
Bombay	62	67	19	19	29	44	17	4	11	65	2,846
Burdwan	17	11	4	14	4	..	1	7	1,172
Calcutta	128	161	67	97	105	41	38	24	16	137	6,546
Delhi	94	77	35	80	111	31	77	16	12	99	1,770
Gauhati	32	26	5	21	10	23	9	1	7	27	1,669
Gorakhpur	3	8	11	10	3	2	4	..	5	10	882
Gujarat	34	19	7	8	11	14	6	6	15	23	2,500
Indira Kala Sangeet Jabalpur	10
Jabalpur	28	7	4	6	4	6	5	11	..	21	672
Jadavpur	13	20	21	30	11	1	4	1	1	32	304
Jammu and Kashmir	21	11	6	10	7	3	8	3	4	34	813
Jodhpur	5	4	10	12	3	6	11	316
Kalyani	2	2	6	1	1	..	1	1	3	70
Karnatak	28	11	14	42	8	5	3	8	5	19	1,284
Kerala	37	42	53	22	28	13	20	1	19	21	3,334
K. S. Darbhanga	135
Kurukshetra	2	2	2	3	..	1	2	1	3	5	129
Lucknow	32	36	55	23	27	8	23	26	8	19	906
Madras	89	71	94	49	30	20	18	19	20	100	5,310
Maghdh	3	5	1	5	1	2	2	2	..	4	799
Marathwada	4	1	4	1	..	11	1	4	1	13	467

Mysore	30	38	21	23	18	9	18	9	12	14	2,523
Nagpur	48	17	15	8	15	3	6	2	4	19	1,599
North Bengal	11	13	4	7	6	1	4	..	1	3	436
Orissa Agriculture and Technology	10	1	..	1	..	2	1	1	113
Osmania	67	81	60	35	28	8	11	5	10	38	2,014
Punjab	45	64	31	47	34	18	21	8	15	54	3,783
Patna	28	25	13	11	10	3	7	3	4	23	642
Poona	45	25	14	17	28	2	2	5	34	14	2,336
Punjabi	14	10	7	5	3	5	1	2	4	18	345
Rabindra Bharati	1	2	..	35
Rajasthan	31	31	31	26	5	9	8	6	6	37	2,073
Ranchi	19	11	5	12	9	3	7	3	7	17	1,141
Roorkee	5	5	7	5	6	11	2	2	4	19	240
S. V. Vidyapeeth	15	9	3	1	1	2	4	4	2	4	382
Saugar	33	47	10	6	5	9	17	6	10	23	1,534
S.N.D.T. Women's	..	3	2	2	311
St. Venkateswara	22	15	19	5	4	..	2	..	12	6	1,182
Udaipur Agricultural	3	2	6	4	1	3	149
U.P. Agricultural	3	11	73
Utkal	61	12	21	17	22	8	11	6	17	18	1,192
V. ranaseya Sanskrit	..	1	1	5	1	72
Vikram	58	37	20	14	7	13	20	20	5	55	1,978
V. va Bharati	4	3	8	15	2	1	7	141
Total	1,433	1,222	855	889	707	408	364	240	360	1,221	67,633

Institutions deemed to be Universities

Gurukul Kangri Vishwavidyalaya	16
Indian Agriculture Research Institute	8	6	5	9	..	11	48
Indian Institute of Science	10	7	2	2	3	3	38	111
Indian School of International Studies	1	1	3	2	1	..	3	28
Jamia Millia Islamia	45
Total	8	5	11	8	5	4	13	3	47	248	
Grand Total	1,441	1,228	860	900	715	413	368	253	363	1,268	67,881

TABLE XII—*Examination Results (Standard-wise)*

Examination	Number Appeared			Number Passed			Pass Percentage
	Boys	Girls	Total	Boys	Girls	Total	
1	2	3	4	5	6	7	8
<i>Degree—</i>							
Ph. D./D.Sc., etc. (Arts & Sc.)	292	62	354	249	46	295	83.3
M.A./M. Litt.	20,591	6,704	27,295	16,605	5,716	22,321	81.8
B.A. (Hons.)	4,896	1,732	6,628	2,944	1,292	4,236	63.9
B.A. (Pass)	89,969	31,647	1,21,606	44,351	18,018	62,369	51.3
M.Sc.	6,522	954	7,476	5,018	794	5,812	77.6
B.Sc. (Hons.)	2,031	341	2,372	1,167	220	1,387	58.5
B.Sc. (Pass)	51,331	8,563	59,894	22,533	4,419	26,952	45.0
M.Sc. (Home Sc.)	66	66	..	62	62	93.9
B.Sc. (Home Sc.)/B.A. (Home Arts)	778	778	..	547	547	70.3
M.A. (Classics)	3	..	3	3	..	3	100.0
B.A. (Classics)	88	3	91	66	3	69	64.8
M.O.L.	2	..	2	2	..	2	100.0
B.O.L.	146	9	155	97	5	102	65.8
M. Theology	2	..	2	2	..	2	100.0
B. Theology	3	1	4	3	1	4	100.0
M. Music/Kovid	9	39	48	9	37	46	95.8
B. Music/Kovid	72	147	219	60	127	187	85.4
Vid (Hons.)	5	13	18	5	12	17	94.4
M.S.W./M.A. (Social Work).	109	35	144	103	31	134	93.1
M.A. (Fine Arts)	2	..	2	2	..	2	100.0
B.A. (Fine Arts)	19	4	23	17	3	20	87.0
Ph. D. Translation Test	24	4	28	19	2	21	75.0
M.Sc. (Agri.)	570	1	571	550	1	551	96.6
B.Sc. (Agril.)	5,774	28	5,802	4,258	25	4,283	73.8
M.Sc. (Dairy Sc.)	15	..	15	14	..	14	93.3
B.Sc. (Dairy Sc.)	22	..	22	14	..	14	63.6
M. Com.	2,351	23	2,374	1,940	14	1,954	82.3
M. B. A.	19	..	19	19	..	19	100.0
B. Com.	34,529	305	34,834	17,088	163	17,251	49.5
M.Ed.	660	229	889	537	183	720	81.0
B.Ed./B.T.	15,407	7,095	22,502	13,072	5,883	18,955	84.2

TABLE XII—*Examination Results (Standard-wise)—contd.*

	1	2	3	4	5	6	7	8
M.E./M.Sc. (Engg. and Tech.)	586	1	587	490	1	491	83.6	
M. Arch.	2	3	5	2	3	5	100.0	
B.E./B.Sc. (Chem. Engg.)	268	3	271	248	3	251	92.6	
M.E./B.Sc. (Civil Engg.)	3,403	4	3,407	2,347	3	2,347	69.9	
B.E./B.Sc. (Elect. Engg.)	2,379	4	2,383	1,630	4	1,634	68.6	
B.E./B.Sc. (Tech. Engg.)	2,742	..	2,742	2,136	..	2,136	77.9	
B.E./B.Sc. (Mining)	239	..	239	228	..	228	95.4	
B.E./B.Sc. (Met.)	92	..	92	90	..	90	97.8	
B.E./B.Sc. (Tele-Communication and Highways)	138	6	144	112	5	117	81.5	
B.E./B. Arch.	281	18	299	154	20	174	58.2	
B.Sc. (Text. Tech.)	197	..	197	155	..	155	78.7	
B.Sc. (Tech.)	343	3	346	317	3	320	92.5	
B.Sc. (Agri. Engg.)	24	..	24	24	..	24	100.0	
B.E. (Combined)	2,577	13	2,590	2,041	12	2,053	79.3	
P.G. Dip. in Engg.	100	..	100	100	..	100	100.0	
M. Lib. Sc.	6	4	10	5	4	9	90.0	
B. Lib. Sc.	120	53	173	97	48	145	83.8	
LL.M./M.L.	285	15	300	92	5	97	32.3	
LL.B./B.L.	11,869	339	12,208	7,157	210	7,367	60.3	
Ph./D. D. Phil. (Medicine)	4	1	5	3	1	4	80.0	
M.D.	758	212	970	289	54	343	35.4	
M.S.	907	108	1,015	303	42	345	34.0	
M.Sc. (Med.)	44	8	52	29	3	32	61.5	
M.O.	42	8	50	16	4	20	40.0	
M.D.S.	23	..	23	16	..	15	65.2	
M. Pharm	38	3	41	34	2	36	87.8	
M.Sc. (Nursing)	..	6	6	..	6	6	100.0	
M.B.B.S.	5,112	1,400	6,512	2,841	942	3,783	58.1	
B.Sc. (Med.)	8	..	8	6	..	6	75.0	
B.S.Sc.	2	..	2	2	..	2	100.0	
B.D.S.	238	38	276	164	29	193	69.9	
B. Pharm.	240	15	255	165	12	177	69.4	
B.Sc. (Nursing)	..	40	40	..	37	37	92.5	
B.A.M. (B.A.M.S./B.U.M.S.)	326	52	378	209	37	246	65.1	
M.V.Sc.	138	1	139	116	1	119	85.6	
B.V.Sc.	1,227	2	1,229	800	2	802	65.3	
B. Phys. Edn.	41	2	43	37	2	39	90.7	
<i>Total</i>	<i>2,70,252</i>	<i>61,145</i>	<i>3,31,397</i>	<i>1,53,190</i>	<i>39,099</i>	<i>1,92,259</i>	<i>55.0</i>	

TABLE XII—*Examination Results (Standard-wise) - contd.*

1	2	3	4	5	6	7	8
<i>Diploma/Certificate—</i>							
Arts & Crafts . . .	29	23	52	23	23	46	88.5
Banking . . .	10	..	10	9	..	9	90.0
Business Admn. . .	165	3	168	125	3	128	76.2
Commerce/J.D.C. . .	115	..	115	52	..	52	45.2
Co-operation and Rural Studies . . .	57	2	59	49	2	51	86.4
D.T.R.P. . . .	9	..	9	3	..	3	33.3
Education/Teacher's Training . . .	727	547	1,274	635	528	1,163	91.3
Engineering and Techno- logy . . .	1,179	3	1,182	860	2	862	72.9
Foreign Affairs . . .	11	..	11	6	..	6	54.5
Foreign Languages . .	711	157	868	578	145	723	83.3
Home/Domestic Science	..	125	125	..	122	122	97.6
Horticulture . . .	10	..	10	10	..	10	100.0
Journalism . . .	67	17	84	39	15	54	64.3
Law . . .	62	..	62	46	..	46	74.2
Library Science . . .	463	189	652	396	155	551	84.5
L.S.G.D. . . .	21	..	21	19	..	19	90.5
Labour Welfare . . .	93	3	96	66	1	67	69.8
Linguistics . . .	68	15	83	56	15	71	85.5
<i>Medicines—</i>							
D.A. . . .	94	18	112	66	16	82	73.2
D.C.P. . . .	27	4	31	20	3	23	74.2
D.G.O. . . .	111	195	306	57	121	178	58.2
D.L.O. . . .	54	..	54	42	..	42	77.8
D.O. . . .	46	2	48	33	1	34	70.8
D.O.M.S. . . .	43	1	44	25	1	26	59.1
D.T.D. . . .	41	..	41	29	..	29	70.7
D.M.R.E. . . .	50	2	52	37	1	38	73.1
Pharmacy . . .	96	9	105	55	4	59	56.2
Others (Med.) . . .	486	101	587	323	71	394	67.1
M.I.L. . . .	4,734	2,360	7,094	1,563	816	2,179	30.7
O.L./O.T. . . .	9,045	1,039	10,084	4,570	452	5,022	49.8
Music & Dancing . . .	52	82	134	36	63	99	73.9
Painting and Other Fine Arts . . .	66	26	92	63	24	87	94.6
Physical Education . .	126	21	147	120	19	139	96.6
Public Administration .	79	5	84	65	4	69	82.1
Social Work and Social Science and Village up- lift . . .	201	14	215	140	13	153	71.2
Statistics . . .	15	1	16	14	1	15	93.8
Steno-typing . . .	8	2	10	4	2	6	60.0
Miscellaneous Dips/Certs.	196	20	225	146	22	168	74.7
<i>Total</i> . . .	<i>19,367</i>	<i>4,995</i>	<i>24,362</i>	<i>10,180</i>	<i>2,645</i>	<i>12,523</i>	<i>52.6</i>

TABLE XII—*Examination Results (Standard-wise)*— contd.

	1	2	3	4	5	6	7	8
<i>Intermediate—</i>								
I.A.		26,325	9,989	36,314	10,437	4,409	14,846	40.9
I.Sc.		12,030	1,722	13,752	5,646	1,083	6,729	48.9
I.Com.		3,134	203	3,337	1,141	114	1,255	37.6
I.Sc. (Agr.)		578	..	578	316	..	316	55.7
Inter (Music and Dancing)		99	170	269	86	136	222	82.4
Inter. (Home Science) .		..	48	48	..	33	33	68.8
Inter. (Pharmacy) . . .		135	9	144	104	6	110	76.4
<i>Total</i>		42,301	12,141	54,442	17,730	5,781	23,511	43.2
<i>Pre-University—</i>								
Arts		1,66,501	52,993	2,19,494	70,010	25,698	95,608	43.6
Science		54,930	5,222	60,152	25,459	3,247	28,706	47.7
<i>Total</i>		2,21,431	58,215	2,79,646	95,469	28,945	1,24,314	44.5
<i>Pre-University/Pre-Professional—</i>								
Agriculture		2,338	..	2,338	1,301	..	1,301	55.6
Commerce		16,216	146	16,362	7,945	75	8,020	49.0
Engg./Tech.		4,837	14	4,851	2,399	6	2,405	49.6
Medicine		2,291	974	3,265	1,415	616	2,031	62.2
Music	13	13	..	13	13	100.0
Veterinary Science . .		85	..	85	44	..	44	51.8
Pre-Prof. (Combined) .		5,357	590	5,947	2,490	303	2,793	47.0
<i>Total</i>		31,124	1,737	32,861	15,594	1,013	16,607	50.6
Grand Total		5,84,475	1,38,233	7,22,708	2,92,163	77,383	3,69,546	51.1

OTHER RESULTS

I. Boards

(a) Rajasthan Board Supplementary Examination—

I.A.	239	13	252	133	12	145	57.5
I.Sc.	40	4	44	15	1	16	36.4
I.Com.	25	..	25	19	..	19	76.0
Upadhyaya	6	..	6	4	..	4	66.7
Praveshika	26	1	27	6	1	7	25.9
<i>Total</i>	336	18	354	177	14	191	54.9

TABLE XII—*Examination Results (Standard-wise)*—contd.

	1	2	3	4	5	6	7	8
<i>(b) U. P. Board Intermediate</i>								
<i>(i) Annual—</i>								
Literary	*	*	58,748	*	*	27,424	46.6	
Scientific	*	*	34,474	*	*	13,792	40.0	
Commerce	*	*	9,098	*	*	3,992	43.9	
Constructive	*	*	3,284	*	*	1,169	35.6	
Aesthetic	*	*	1,676	*	*	789	47.1	
Agr. Pt. I.	*	*	11,888	*	*	6,100	51.3	
Agr. Pt. II	*	*	6,834	*	*	4,205	61.5	
Technical	*	*	150	*	*	56	37.3	
<i>Total (Annual)</i>	*	*	1,26,152	*	*	57,527	45.6	
<i>(ii) Total Supplementary</i>	*	*	2,328	*	*	1,337	57.4	
<i>(II) Institutions Deemed to be Universities</i>								
<i>Ph.D.—</i>								
Indian School of International Studies	1	..	1	1	..	1	100.0	
Indian Institute of Science	22	..	22	22	..	22	100.0	
<i>B.A.—</i>								
Gurukul Kangri	5	6	11	5	6	11	100.0	
Jamia Millia Islamia	16	6	22	15	4	19	96.4	
<i>M.Sc.—</i>								
Indian Institute of Science	2	..	2	2	..	2	100.0	
<i>B.Sc.—</i>								
Gurukul Kangri	21	..	21	20	..	20	95.2	
<i>F.Sc.—</i>								
Gurukul Kangri	55	..	55	23	..	23	41.8	
<i>B.Ed.—</i>								
Jamia Millia Islamia	34	18	52	34	17	51	98.1	
<i>M.Sc. (Engg.)—</i>								
Indian Institute of Science	145	3	148	91	..	91	61.5	

*Details not available.

TABLE XII—*Examination Results (Standard-wise)—concl.*

	1	2	3	4	5	6	7	8
B.Sc. (Engg.)/(Tech.)—								
Indian Institute of Science		78	5	83	78	5	83	100·0
Dip. in Basic Trg.—								
Jamia Millia Islamia		15	13	28	15	13	28	100·0
Dip. in Industrial Production Engineering—								
Indian Institute of Science		10	..	10	10	..	10	100·0
Dip. in Industrial Administration—								
Indian Institute of Science		23	..	23	23	..	23	100·0
Junior Dip. in Teaching in Arts—								
Jamia Millia Islamia		27	5	32	25	5	30	93·8
Prep.—								
Jamia Millia Islamia		18	4	22	13	4	17	77·3

TABLE XIII—Examination Results (Detailed Break-up)

A—Arts

University	Pre-University (Arts)						Pass Percent- age	Inter Arts						Pass Percent- age	
	Number Appeared			Number Passed				Number Appeared			Number Passed				
	Boys	Girls	Total	Boys	Girls	Total		Boys	Girls	Total	Boys	Girls	Total		
1	2	3	4	5	6	7	8	9	10	11	12	13	14	15	
Agra
Aligarh	88	197	285	42	110	152	53.3	
Allahabad	
Andhra*	13,052	1,854	14,906	5,535	829	6,364	42.7	
Annamalai	549	39	588	295	27	322	54.8	11	..	11	8	..	8	72.7	
Banaras	41	65	106	17	37	54	50.9	3	4	7	2	3	5	71.4	
Baroda	365	319	684	161	195	356	52.0	
Bhagalpur	7,704	621	8,325	3,057	382	3,439	41.3	
Bihar	9,631	493	10,124	3,595	260	3,855	38.1	
Bombay	6,405	3,905	10,310	2,066	1,843	3,909	37.9	
Burdwan	415	50	465	226	32	258	55.5	
Calcutta	19,457	10,099	29,556	8,109	4,695	12,804	43.3	8,474	2,444	10,918	4,972	1,344	6,316	57.8	
Delhi	372	201	573	170	120	290	50.6	
Gauhati	7,328	2,164	9,492	2,497	642	3,139	33.1	2,541	206	2,747	715	147	862	31.4	
Gorakhpur	
Gujarat	
Indira Kala Sangost	
Jabalpur	88	39	127	44	15	59	46.5	
Jadavpur	3	18	21	3	18	21	100.0	
Jammu & Kashmir	904	307	1,211	320	302	622	51.4	1,275	489	1,764	423	195	618	35.0	
Jodhpur	288	214	502	133	218	351	69.9	
Kalyani	
Karnatak	2,883	472	3,355	1,578	308	1,886	56.2	

Kerala	23,414	12,126	35,540	10,493	5,274	15,767	44.4
K.S. Darbhanga
✓ Kurukshetra*	197	33	250	122	43	165	66.0
Lucknow
Madras	30,832	6,665	37,497	13,441	3,773	17,214	45.9	662	41	703	185	17	202	28.7	
Magadh	1,118	38	1,156	781	30	811	70.2	
Marathwada	1,478	187	1,665	558	101	659	39.6	
Mysore	
Nagpur	6,244	1,990	8,234	1,696	751	2,447	29.7	
North Bengal	14	1	15	11	1	12	80.0	
Orissa Agriculture and Technology	
Osmania	2,680	595	3,275	1,235	355	1,590	48.5	
✓ Punjab	16,581	4,930	21,511	6,814	2,317	9,131	42.4	5,986	2,786	8,772	1,627	803	2,430	27.7	
Patna	719	568	1,287	432	292	724	56.3	
Poona	6,491	2,070	8,561	2,581	1,213	3,794	44.3	
✓ Punjabi*	231	198	429	138	110	248	57.8	
Rabindra Bharati	
Rajasthan	3,330	1,282	4,612	1,454	701	2,155	46.7	
Ranchi	4,271	1,059	5,330	1,876	604	2,480	46.5	
Roorkee	
S.V. Vidyapeeth	404	166	570	235	125	360	63.2	
Saugar	
S.N.D.T. Women's	3,197	3,197	..	1,273	1,273	39.8	
Sri Venkateswara	3,567	422	3,989	1,097	204	1,301	32.6	
Udaipur Agri.	
U.P. Agri.	
Utkal	2,279	384	2,663	1,545	289	1,834	68.9	451	24	475	158	9	167	35.2	
Varnaseya Skt.	
Vikram	
Visva-Bharati	
India	1,66,501	52,993	2,19,494	70,010	25,598	95,608	48.6	26,325	9,989	36,314	10,437	4,409	14,846	40.9	

*Figures shown against these Universities pertain to combined Pre-university Results. Separate figures for Arts, Science, Commerce etc are not available.

TABLE XIII- Examination Results (Detailed Break-up)---contd.

A- Arts contd.

University 1	B.A.						Pass Percent- age 8	B.A. (Hons.)						Pass Percent- age 15
	Number Appeared			Number Passed				Number Appeared			Number Passed			
	Boys 2	Girls 3	Total 4	Boys 5	Girls 6	Total 7		Boys 9	Girls 10	Total 11	Boys 12	Girls 13	Total 14	
Agra	8,638	4,152	12,790	4,446	2,236	6,682	52.2
Aligarh	100	91	191	93	66	159	83.2
Allahabad	1,401	330	1,731	1,085	245	1,330	76.8
Andhra	3,581	407	3,988	1,088	165	1,253	31.4	39	8	47	39	8	47	100.0
Annamalai	165	10	175	75	7	82	46.9
Banaras	797	304	1,101	405	225	630	52.2
Baroda	270	142	412	165	118	283	68.7
Bhagalpur	2,501	141	2,642	1,060	73	1,133	42.9
Bihar	2,818	149	2,967	1,178	80	1,258	42.4	1,588	78	1,666	1,080	61	1,141	68.5
Bombay	2,475	1,729	4,204	1,463	1,376	2,839	67.6
Burdwan	1,944	779	2,723	837	370	1,207	44.3
Calcutta	12,150	7,840	19,990	6,358	3,846	10,204	51.0	1,392	816	2,208	602	580	1,182	53.5
Delhi	2,339	1,372	3,711	1,029	751	1,780	48.0	507	446	952	346	399	745	78.3
Gauhati	5,257	841	6,098	1,957	369	2,326	38.1	269	64	333	178	37	215	64.6
Gorakhpur	3,897	332	4,229	2,355	227	2,582	61.1
Gujarat	3,452	1,108	4,560	2,669	921	3,590	78.7
Indira Kala Sangeet
Jabalpur	576	312	888	359	208	567	63.9
Jalavpur	20	33	53	14	27	41	77.4
Jammu & Kashmir	943	316	1,259	481	206	687	54.6
Jodhpur	343	156	499	123	71	194	38.9
Kalyani
Karnatak	811	143	954	597	123	720	75.5
Kerala	1,826	884	2,709	652	346	998	36.8

K.S. Darbhanga
Kurukshetra
Lucknow	2,089	1,047	3,136	934	624	1,558	49.7	9	2	11	6	2	8	72.7	
Madras	4,799	1,101	5,900	1,672	666	2,338	39.6	
Magadh	616	18	634	248	4	252	39.7	
Marathwada	654	61	715	295	39	334	46.7	
Mysore	1,576	833	2,409	505	424	929	38.6	
Nagpur	1,862	760	2,612	988	554	1,522	58.3	
North Bengal	50	27	77	41	23	64	83.1	
Orissa Agri. & Technology	
Osmania	2,383	654	3,037	863	273	1,136	37.4	
Panjab	181	110	291	76	42	118	40.5	
Patna	203	102	305	224	60	284	93.1	513	123	636	279	93	372	58.5	
Poona	3,560	899	4,459	1,443	587	2,030	45.5	
Punjabi	167	155	322	100	98	198	61.5	
Rabindra Bharati	
Rajasthan	6,574	1,262	7,836	2,869	637	3,506	44.7	
Ranahi	1,639	237	1,876	544	69	613	32.7	47	4	51	32	..	32	62.7	
Roorkee	
S.V. Vidyapeeth	114	35	149	114	35	149	100.0	
Saugar	2,882	571	3,453	1,826	407	2,233	64.7	
S.N.D.T Women's	..	1,364	1,364	..	725	725	53.2	
Sri Venkateswara	529	55	584	181	39	220	37.7	
Udaipur Agri.	
U.P. Agri.	
Utkal	914	163	1,077	523	81	604	56.1	331	49	380	292	43	335	88.2	
Varanaseya Skt.	
Vikram	3,070	754	3,824	2,525	643	3,168	82.8	
Visva Bharati	5	11	16	1	1	2	12.5	
Total	89,959	31,647	1,21,606	44,351	18,018	62,369	51.3	4,898	1,732	6,628	2,944	1,292	4,236	63.9	

TABLE XIII—Examination Results (Detailed Break-up)—contd.

A—Arts—concl./B—Science

University	M.A./M. Litt.							Pre-University Science						
	Number Appeared			Number Passed			Pass Percent- age	Number Appeared			Number Passed			Pass Percent- age
	Boys	Girls	Total	Boys	Girls	Total		Boys	Girls	Total	Boys	Girls	Total	
1	2	3	4	5	6	7	8	9	10	11	12	13	14	15
Agra	3,851	1,427	5,278	3,242	1,300	4,542	86.1
Aligarh	311	84	395	281	79	360	91.1	512	47	559	226	31	257	46.0
Allahabad	523	153	676	484	146	630	93.2
Ardhra	158	35	193	156	19	175	90.7
Annamalai	49	5	54	43	4	47	87.0
Banaras	942	234	1,176	731	209	940	79.9	372	25	397	223	5	228	57.4
Baroda	61	35	96	48	29	77	80.2	566	88	654	471	72	543	83.0
Bhagalpur	182	19	201	173	18	191	95.0	3,431	52	3,483	1,283	24	1,307	37.5
Bihar	670	67	737	647	63	710	96.3	4,865	37	4,902	2,170	22	2,192	44.7
Bombay	364	241	605	229	190	419	69.3
Burdwan	78	37	115	55	28	83	72.2
Calcutta	2,150	833	2,983	1,257	645	1,902	63.8	10,902	1,288	12,190	4,724	771	5,495	45.1
Delhi	702	322	1,024	494	251	745	72.8	84	3	87	34	1	35	40.2
Gauhati	383	46	429	239	31	270	62.9	3,013	247	3,260	1,349	397	1,746	53.6
Gorakhpur	549	38	587	487	35	522	88.9
Gujarat	494	154	648	380	119	499	77.0
Indira Kala Sangeet
Jabalpur	253	88	341	224	80	304	89.1
Jadavpur	75	127	202	67	112	179	88.6	78	1	79	69	1	70	88.6
Jammu & Kashmir	96	51	147	82	38	120	81.6	1,508	353	1,861	562	147	709	38.1
Jodhpur	93	46	139	72	40	112	80.6	435	47	482	155	29	184	38.2
Kalyani	2	..	2	2	..	2	100.0
Karnatak	288	29	317	182	19	201	63.4	2,069	194	3,163	1,525	107	1,632	51.6

Kerala	264	130	394	219	120	339	86.0
K.S. Darbhanga
Kurukshetra	17	12	29	12	9	21	72.4
Lucknow	406	241	647	381	236	617	95.4
Madras	402	118	520	290	100	390	75.0
Magadh	440	..	440	264	..	204	60.0	..
Marathwada	94	6	100	49	6	55	55.0	1,680	66	1,746	823	48	871	49.9	..
Mysore	217	82	299	153	68	221	73.0
Nagpur	514	169	683	441	152	593	86.8	2,617	194	2,811	953	109	1,062	37.8	..
North Bengal
Orissa Agri. & Technology
Osmania	231	79	310	196	82	278	89.7	5,320	1,121	6,441	2,451	605	3,056	47.4	..
Panjab	1,524	572	2,096	1,118	462	1,580	75.5
Patna	748	102	850	680	94	774	91.1	703	112	815	471	60	531	65.2	..
Poona	703	98	801	665	92	757	94.5	5,924	683	6,607	3,364	461	3,825	57.9	..
Punjabi	49	20	69	44	20	64	92.8
Rabindra Bharati
Rajasthan	981	299	1,280	810	254	1,064	83.1	2,938	247	3,185	1,120	101	1,221	38.3	..
Ranchi	254	27	281	236	26	262	93.2	2,543	108	2,651	863	48	911	34.4	..
Roorkee
S.V. Vidyapeeth	49	11	60	35	10	45	75.0	1,181	54	1,235	823	37	860	69.6	..
Saugar	673	78	751	647	76	723	96.3
S.N.D.T. Women's	..	258	258	..	146	146	56.6
Sri Venkateswara	106	20	126	90	18	108	85.7
Udaipur Agri.
U.P. Agri.
Utkal	187	35	222	150	29	179	80.0	2,849	255	3,104	1,536	171	1,707	55.0	..
Varnaseya Skt.
Vikram	898	276	1,174	814	261	1,075	91.6
Visva-Bharati
Total	20,591	6,704	27,295	16,605	5,716	22,321	81.8	51,930	5,222	60,152	25,459	3,247	28,706	47.7	..

TABLE XIII—Examination Results (Detailed Break-up)—contd.

B—Science—contd.

University	I. Sc.						Pass Per- cent- age	B. Sc.						Pass Per- cent- age
	Number Appeared			Number Passed				Number Appeared			Number Passed			
	Boys 2	Girls 3	Total 4	Boys 5	Girls 6	Total 7		Boys 9	Girls 10	Total 11	Boys 12	Girls 13	Total 14	
1	2	3	4	5	6	7	8	9	10	11	12	13	14	15
Agra	4,135	287	4,422	2,842	213	3,055	69.1
Aligarh	225	21	246	158	17	175	71.1
Allahabad	597	19	616	326	13	339	56.7
Andhra	2,430	326	2,756	1,038	102	1,230	44.6
Annamalai	*	*	*	*	*	*	..	182	20	202	106	16	122	60.4
Banaras	2	..	2	1	..	1	50.0	269	21	290	185	21	206	71.0
Baroda	152	23	175	92	21	113	64.6
Bhagalpur	284	1	285	97	..	97	34.0
Bihar	455	1	456	127	..	127	27.9
Bombay	6,306	1,325	7,631	3,484	916	4,400	57.7	2,022	513	2,535	1,225	373	1,598	63.0
Burdwan	264	2	266	142	2	144	54.1	1,103	72	1,175	661	38	699	59.5
Calcutta	1,523	78	1,601	845	58	903	56.4	5,461	511	5,972	2,869	451	3,320	55.6
Delhi	235	54	289	139	34	173	59.7
Gauhati	616	17	633	276	11	287	45.3	660	76	736	334	45	379	51.5
Gorakhpur	877	5	882	576	3	579	65.6
Gujarat	1,459	155	1,614	1,060	131	1,191	73.8
Indira Kala Sangeet
Jabalpur	31	3	34	8	..	8	23.5	368	61	429	191	42	233	54.3
Jodhpur
Jammu & Kashmir	1,406	211	1,617	364	69	453	28.1	582	47	629	245	38	283	45.0
Jodhpur	138	9	147	65	7	72	49.0
Kalyani
Karnatak	339	20	359	275	19	294	81.9

Kerala	5,346	2,624	7,970	1,000	1,005	2,605	32.7
K.S. Darbhanga
Kurukshetra
Lucknow	1,092	146	1,238	434	67	501	40.5
Madras	9,247	1,820	11,076	2,865	765	3,630	32.8
Magadh	624	4	628	243	4	247	39.3
Marathwada	368	11	379	162	10	172	45.4
Mysore	4,411	800	5,211	1,135	341	1,476	28.3
Nagpur	494	47	541	216	30	246	45.5
North Bengal	3	1	4	3	1	4	100.0	66	3	69	50	2	52	75.4	
Orissa Agri. & Technology
Osmania	1,736	375	2,111	599	211	810	38.4
Panjab	1,850	83	1,933	492	25	517	26.7
Patna	114	16	130	38	12	50	38.5
Poona	1,768	167	1,935	647	114	761	39.3
Punjabi	46	..	46	34	..	34	73.9
Rabindra Bharati
Rajasthan	687	43	730	338	39	377	51.6
Ranchi	314	..	314	69	..	69	22.0
Roorkee
S.V. Vidyapeeth	136	8	144	93	8	101	70.1
Saugar	1,096	73	1,169	500	35	535	45.8
S.N.D.T. Women's
Sri Venkateswara	808	89	897	217	39	256	28.5
Udaipur Agri.
U.P. Agri.
Utkal	29	2	31	11	1	12	38.7	516	14	530	349	13	362	68.3	
Varanaseya Skt.
Vikram	489	72	561	333	50	383	68.8
Visva-Bharati
<i>Total</i>	<i>12,030</i>	<i>1,722</i>	<i>13,752</i>	<i>5,646</i>	<i>1,083</i>	<i>6,729</i>	<i>48.9</i>	<i>51,331</i>	<i>3,563</i>	<i>59,894</i>	<i>22,533</i>	<i>4,419</i>	<i>26,952</i>	<i>45.0</i>	

*Included in Intermediate Arts.

TABLE XIII—Examination Results (Detailed Break-up)- contd.

B- Science- contd.

University	B.Sc. (Hons.)						Pass Per- cent- age	M.Sc.						Pass Per- cent- age
	Number Appeared			Number Passed				Number Appeared			Number Passed			
	Boys	Girls	Total	Boys	Girls	Total		Boys	Girls	Total	Boys	Girls	Total	
	2	3	4	5	6	7		8	9	10	11	12	13	
Agra	971	63	1,034	726	58	784	75.8
Aligarh	105	13	118	100	13	113	95.8
Allahabad	179	24	203	145	20	165	81.3
Andhra	79	11	90	74	10	84	93.3	255	21	276	249	21	270	97.8
Annaunlai	105	5	110	88	3	91	82.7
Banaras	144	20	164	142	18	160	97.6
Baroda	107	14	121	91	13	104	86.0
Bhagalpur
Bihar	352	12	364	142	12	154	42.3	143	2	145	116	..	116	80.0
Bombay	314	63	377	174	50	224	59.4
Burdwan	37	4	41	20	2	22	53.7
Calcutta	983	215	1,198	470	118	588	49.1	510	100	610	303	72	375	61.5
Delhi	161	31	192	125	27	152	79.2	94	30	124	91	29	120	96.8
Gauhati	72	11	83	60	7	67	80.7	123	13	136	82	10	92	67.6
Gorakhpur	100	5	105	90	5	95	90.5
Gujarat	260	26	286	176	17	193	67.5
Indira Kala Sangcet
Jabalpur	85	15	100	80	15	95	95.0
Jadavpur	57	..	57	38	..	38	66.7	63	8	71	46	6	52	73.2
Jammu and Kashmir	78	31	109	31	13	44	40.4
Jodhpur	31	2	33	23	1	29	87.9
Kalyani	25	5	30	25	4	29	96.7

Karnatak	160	5	165	136	5	141	85.5
Kerala	198	78	276	182	75	257	93.1
K.S. Darbhanga
Kurukshetra	23	1	24	23	1	24	100.0
Lucknow	12	..	12	11	..	11	91.7	..	160	28	188	150	27	177	94.1
Madras	438	117	555	258	76	334	60.2
Magadh
Marathwada	29	1	30	18	1	19	63.3
Mysore	212	47	259	129	36	165	63.7
Nagpur	124	12	136	101	11	112	82.4
North Bengal
Orissa Agri. & Technology
Osmania	86	38	124	78	33	111	89.5
Panjab	109	26	135	109	25	134	99.3	..	43	6	49	43	6	49	100.0
Patna	78	20	98	41	7	48	49.0	..	197	15	212	126	22	148	69.8
Poona	7	1	8	2	1	3	37.5	..	202	41	243	166	34	200	82.3
Punjabi
Rabindra Bharati
Rajasthan	195	30	225	174	28	202	89.8
Ranchi	9	..	9	1	..	1	11.1	..	35	3	38	35	3	38	100.0
Roorkee	24	1	25	24	1	25	100.0
S.V. Vidyapeeth	59	1	60	52	1	53	88.3
Saugar	167	6	173	157	6	163	94.2
S.N.D.T. Women's
Sri Venkateswara	63	22	85	59	21	80	94.1
Udaipur Agri.
U. P. Agri.
Utkal	112	14	126	94	13	107	84.9	..	129	5	134	95	5	100	74.6
Varanaseya Skt.
Vikram	249	33	282	209	32	241	85.5
Visva Bharati
<i>Total</i>	<i>2,031</i>	<i>341</i>	<i>2,372</i>	<i>1,167</i>	<i>220</i>	<i>1,387</i>	<i>58.5</i>	<i>6,522</i>	<i>954</i>	<i>7,476</i>	<i>5,018</i>	<i>794</i>	<i>5,812</i>	<i>77.7</i>	

TABLE XIII—*Examination Results (Detailed Break-up)—contd.*
C—(i)—Pre-University

University	Number Appeared			Number Passed			Pass Percent- age
	Boys	Girls	Total	Boys	Girls	Total	
1	2	3	4	5	6	7	8
<i>(a) Agriculture</i>							
Marathwada	34	..	34	25	..	25	75.5
Nagpur	834	..	834	421	..	421	50.5
Osmania	129	..	129	62	..	62	48.1
Punjab	234	..	234	155	..	155	66.2
Punjab Agriculture	85	..	85	44	..	44	51.8
Rajasthan	38	..	38	18	..	16	42.0
S.V. Vidyapeeth	185	..	185	128	..	128	69.2
Udaipur Agri.	250	..	250	140	..	140	56.0
<i>Total</i>	<i>1,789</i>	<i>..</i>	<i>1,789</i>	<i>991</i>	<i>..</i>	<i>991</i>	<i>55.4</i>
<i>(b) Commerce</i>							
Aligarh	20	..	20	10	..	10	50.0
Baroda	609	19	628	370	15	385	61.3
Bhagalpur	460	..	460	228	..	228	49.6
Bihar	788	..	788	341	..	341	43.3
Gauhati	618	..	618	235	..	235	38.0
Jodhpur	132	..	132	58	..	58	43.9
Karnatak	530	6	536	298	2	300	56.0
Magadh	66	..	66	52	..	52	78.8
Marathwada	518	1	519	291	1	292	56.3
Nagpur	5,050	36	5,086	1,852	20	1,872	36.8
Punjab	290	..	290	159	..	159	54.8
Patna	188	..	188	96	..	96	51.1
Poona	3,356	76	3,432	1,783	37	1,820	53.0
Rajasthan	2,495	2	2,497	1,631	..	1,631	65.3
Ranchi	872	1	873	360	..	360	41.2
S.V. Vidyapeeth	224	5	229	181	..	181	79.0
<i>Total</i>	<i>16,216</i>	<i>146</i>	<i>16,362</i>	<i>7,945</i>	<i>75</i>	<i>8,020</i>	<i>49.0</i>

TABLE XIII—*Examination Results (Detailed Break-up)*—contd.
C—(ii)—Pre-Professional

University 1	Number Appeared			Number Passed			Pass Percent- age 8
	Boys 2	Girls 3	Total 4	Boys 5	Girls 6	Total 7	
(a) Agriculture							
Gauhati	83	..	83	47	..	47	56.8
Rajasthan	114	..	114	46	..	46	40.4
Udaipur Agri.	352	..	352	217	..	217	61.6
<i>Total</i>	<i>549</i>	<i>..</i>	<i>549</i>	<i>310</i>	<i>..</i>	<i>310</i>	<i>56.5</i>
(b) Engineering & Technology							
Calcutta	439	2	441	264	..	264	59.9
Panjab	4,025	12	4,037	1,871	6	1,877	46.5
Punjabi	119	..	119	58	..	58	48.7
S.V. Vidyapeeth	254	..	254	206	..	206	81.1
<i>Total</i>	<i>4,837</i>	<i>14</i>	<i>4,851</i>	<i>2,399</i>	<i>6</i>	<i>2,405</i>	<i>49.6</i>
(c) Pre-B.D.S./Pre-Medical/Pre-Professional in Medicine/Pharm.							
Aligarh	102	30	132	73	18	91	68.9
Banaras	45	12	57	34	10	44	72.2
Baroda	83	20	103	76	20	96	93.2
Calcutta	367	115	482	285	103	388	80.5
Delhi	374	349	723	218	210	428	59.2
Kurukshetra	20	10	30	15	2	17	56.7
Osmania	36	3	39	19	2	21	53.8
Panjab	1,064	361	1,425	533	186	719	50.5
Patna	148	45	193	121	44	165	85.5
Punjabi	52	29	81	41	21	62	26.5
<i>Total</i>	<i>2,291</i>	<i>974</i>	<i>3,265</i>	<i>1,415</i>	<i>616</i>	<i>2,031</i>	<i>62.2</i>
(d) Pre-Professional (Combined)							
Poona	3,373	436	3,809	1,488	206	1,694	44.5
Marathwada	856	52	908	277	26	303	33.4
Utkal	1,128	102	1,230	725	71	796	64.7
<i>Total</i>	<i>5,357</i>	<i>590</i>	<i>5,947</i>	<i>2,490</i>	<i>303</i>	<i>2,793</i>	<i>47.0</i>

Karnatak
Kerala
K. S. Darbhanga
Kurukshetra
Lucknow
Madras
Mughal
Marathwada	34	..	34	25	..	25	73.5
Mysore
Nagpur	834	..	834	421	..	421	50.5
North Bengal
Orissa Agri. & Technology	291	..	291	182	..	182	62.5	..
Osmania	129	..	129	62	..	62	48.1
Panjab	234	..	234	155	..	155	66.2	155	..	155	83	..	83	53.5	..
Patna
Punjab Agricultural	85	..	85	44	..	44	51.8	13	..	13	13	..	13	100.0	..
Punjabi
Rabindra Bharati
Rajasthan	152	..	152	62	..	62	40.8
Ranchi
Roorkee
S. V. Vidyapeeth	185	..	185	128	..	128	69.2
Saugar
S.N.D.T. Women's
Sri Venkateswara
Udaipur Agri.	602	..	602	357	..	357	59.3
U. P. Agri.
Utkal
Varanaseya Skt.
Vikram
Viveka Bharati
<i>Total</i>	2,338	..	2,338	1,301	..	1,301	55.6	578	..	578	316	..	316	54.7	..

Kalyani	49	..	49	39	..	39	79.6	4	..	4	4	..	4	100.0
Karnatak	134	..	134	106	..	106	79.1	30	..	30	24	..	24	80.0
Kerala	55	8	63	50	8	58	92.1
K. S. Darbhanga
Kurukshetra
Lucknow
Madras	202	8	210	152	8	160	76.2	36	..	36	36	..	36	100.0
Magadh
Marathwada	33	1	34	25	1	26	76.5
Mysore	54	..	54	40	..	40	74.1
Nagpur	244	..	244	184	..	184	75.4	44	1	45	43	1	44	97.8
North Bengal
Orissa Agri. & Technology	127	..	127	116	..	116	91.3
Omanis	143	8	151	88	5	93	61.6	14	..	14	14	..	14	100.0
Panjab	141	..	141	82	..	82	58.2
Poona	101	..	101	95	..	95	94.1	24	..	24	19	..	19	79.2
Panjab Agri.	168	..	168	105	..	105	62.5
Rabindra Bharati
Rajasthan	50	..	50	49	..	49	98.0
Ranchi	95	..	95	83	..	83	87.4
Roorkee
S. V. Vidyapeeth	269	..	269	147	..	147	54.6	1	..	1	1	..	1	100.0
Saugar	81	..	81	74	..	74	91.4	10	..	10	8	..	8	80.0
S.N.D.T. Women's
Sri Venkateswara
Udaipur Agri.	144	1	145	143	1	144	99.3	19	..	19	18	..	18	94.7
U. P. Agri.	99	..	99	99	..	99	100.0
Utkal
Varnaseya Skt.
Vikram	138	..	138	102	..	102	73.9	55	..	55	55	..	55	100.0
Visva Bharati
<i>Total</i>	<i>5,774</i>	<i>23</i>	<i>5,802</i>	<i>4,253</i>	<i>25</i>	<i>4,283</i>	<i>73.8</i>	<i>570</i>	<i>1</i>	<i>571</i>	<i>550</i>	<i>1</i>	<i>551</i>	<i>96.5</i>

TABLE XIII—*Examination Results (Detailed Break-up)*—contd.

E—Commerce

University	Pre University/Pro Professional (Commerce)						Pass percent- age	I. Com.							
	Number Appeared			Number Passed				Number Appeared			Number Passed			Pass Percent- age	
	Boys	Girls	Total	Boys	Girls	Total		Boys	Girls	Total	Boys	Girls	Total		
1	2	3	4	5	6	7	8	9	10	11	12	13	14	15	
Agra
Aligarh	20	..	20	10	..	10	50.0
Allahabad
Andhra
Annamalai
Banaras	7	..	7	4	..	4	57.1	
Baroda	609	19	628	370	15	385	61.3
Bhagalpur	460	..	460	228	..	228	49.6
Bihar	788	..	788	341	..	341	43.3
Bombay	2,798	201	2,999	1,006	112	1,118	37.2	
Burdwan
Calcutta
Delhi
Gauhati	618	..	618	235	..	235	38.0	243	1	244	95	1	96	39.3	
Gorakhpur
Gujarat
Indira Kala Sangeet
Jabalpur	29	..	29	8	..	8	27.6	
Jadavpur
Jammu & Kashmir	46	..	46	23	..	23	50.0	
Jodhpur	132	..	132	58	..	58	43.9
Kalyani
Karnatak	530	6	536	298	2	300	56.0
Kerala

K. S. Darbhanga
Kurukshetra
Lucknow
Madras
Magadh	66	..	66	52	..	52	78.8
Marathwada	518	1	519	291	1	292	56.3
Mysore
Nagpur	5,050	36	5,086	1,852	20	1,872	36.8
North Bengal
Orissa Agri. & Technology
Osmania
Punjab	290	..	290	159	..	159	54.8
Patna	188	..	188	96	..	96	51.1
Poona	3,356	76	3,432	1,783	37	1,820	53.0
Punjabi
Rabindra Bharati
Rajasthan	2,495	2	2,497	1,631	..	1,631	65.3
Ranchi	872	1	873	360	..	360	41.2
Roorkee
S.V.Vidyapeeth	224	5	229	181	..	181	79.0
Saugar
S.N.D.T. Women's
Sri Venkateswara
Udaipur Agri.
U. P. Agri.
Utkal	11	1	12	5	1	6	50.0
Varanaseya Skt.
Vikram
Visva-Bharati
<i>Total</i>	<i>16,213</i>	<i>146</i>	<i>16,362</i>	<i>7,915</i>	<i>75</i>	<i>8,020</i>	<i>49.0</i>	<i>3,134</i>	<i>203</i>	<i>3,337</i>	<i>1,141</i>	<i>114</i>	<i>1,255</i>	<i>37.6</i>

Karnatak	494	9	503	218	3	221	43.9	52	2	54	37	2	39	72.2
Kerala	937	19	956	394	4	398	41.6	52	3	55	47	1	48	87.3
K.S. Darbhanga
Kurukshetra
Lucknow	448	..	448	320	..	320	71.4	85	..	85	84	..	84	98.8
Madras	1,808	..	1,808	759	..	759	42.0	38	..	38	19	..	19	50.0
Magadh	61	..	61	39	..	39	63.9
Marathwada	202	1	203	114	1	115	56.7
Mysore	1,419	14	1,433	462	6	468	32.7	19	..	19	19	..	19	100.0
Nagpur	1,043	4	1,047	618	1	619	59.1	109	1	110	89	1	90	81.8
North Bengal
Orissa Agri. & Technology
Osmania	1,152	..	1,152	441	..	441	38.3	13	2	15	13	2	15	100.0
Punjab	153	..	153	68	..	68	44.4
Patna	100	..	100	65	..	65	65.0	82	..	82	70	..	70	85.4
Poona	1,704	32	1,736	532	6	538	31.0	50	1	51	28	..	28	54.9
Punjabi	32	..	32	26	..	26	81.3
Rabindra Bharati
Rajasthan.	1,010	1	1,011	700	..	700	69.2	126	2	128	97	2	99	77.3
Ranchi	230	..	230	81	..	81	35.2
Roorkee
S.V. Vidyapeeth	152	..	152	147	..	147	96.7	15	..	15	13	..	13	86.7
Saugar	613	1	614	527	1	528	86.0	41	..	41	41	..	41	100.0
S.N.D.T. Women's
Sri Venkateswara	88	..	88	47	..	47	53.4
Udaipur Agri.
U.P. Agri.
Utkal	214	..	214	134	..	134	62.6
Varanaseya Skt.
Vikram	645	..	645	589	..	589	69.7	273	1	274	229	1	230	83.9
Vivek Bharati
Total	17,529	305	34,834	17,088	163	17,251	49.5	2,351	23	2,374	1,940	14	1,954	82.3

TABLE XIII Examination Results (Detailed Break-up)—contd.
 B Education (Teachers' Training)

University 1	B.Ed./B.T. L.T.						Pass Per- cent- age 8	M.Ed.						Pass Per- cent- age 15
	Number Appeared			Number Passed				Number Appeared			Number Passed			
	Boys 2	Girls 3	Total 4	Boys 5	Girls 6	Total 7		Boys 9	Girls 10	Total 11	Boys 12	Girls 13	Total 14	
Agra	1,747	1,010	2,757	1,344	861	2,205	80.0	36	12	48	29	12	41	85.4
Aligarh	49	37	86	46	32	78	90.7	14	7	21	14	5	19	90.5
Allahabad	20	9	29	19	9	28	96.6
Andhra	651	78	729	488	42	530	72.7	5	4	9	3	..	3	33.3
Annamalai	105	17	122	82	11	93	76.2
Banaras	39	56	95	38	56	94	98.9	9	3	12	9	3	12	100.0
Baroda	79	28	107	77	27	104	97.2	14	5	19	14	5	19	100.0
Bhagalpur
Bihar
Bombay	115	158	273	115	154	269	98.5	11	8	19	9	5	14	73.7
Burdwan	104	21	125	92	19	111	88.8
Calcutta	1,013	425	1,438	872	378	1,250	86.9	19	23	42	19	23	42	100.0
Delhi	41	105	146	41	93	134	91.8	11	4	15	11	4	15	100.0
Gauhati	172	25	197	141	12	153	77.7
Gorakhpur	1,219	121	1,340	1,112	113	1,225	91.4	17	4	21	11	3	14	66.7
Gujarat	408	89	497	391	84	475	95.6	17	3	20	16	3	19	95.0
Indira Kala Sangeet
Jabalpur	83	103	186	82	102	184	98.9	17	1	18	13	1	14	77.8
Jadavpur
Jammu & Kashmir	259	152	411	224	125	349	84.9
Jodhpur	134	29	163	131	28	159	97.5
Kalyani	66	19	85	65	19	84	98.8

Karnatak	225	15	240	223	15	233	99.2	29	5	34	21	4	25	73.5
Kerala	1,295	868	2,163	1,159	805	1,964	90.8	17	4	21	15	4	19	90.5
K. S. Darbhanga
Kurukshetra
Lucknow	27	151	178	22	135	157	88.2	11	15	26	5	10	15	57.7
Madras	1,493	751	2,244	979	526	1,505	67.1	19	5	24	16	5	21	87.5
Magadh
Marathwada	140	3	143	140	3	143	100.0
Mysore	454	184	638	324	141	465	72.9	13	2	15	10	1	11	73.3
Nagpur	349	92	441	310	89	399	90.5
North Bengal	162	51	213	153	45	198	93.0
Orissa Agri. & Technology
Osmania	505	217	722	409	160	569	78.8	7	12	19	5	7	12	63.2
Panjab	1,199	1,341	2,540	866	997	1,803	73.3
Patna	25	4	29	23	2	25	86.2
Poona	1,082	201	1,283	1,074	147	1,221	95.2	181	32	213	146	27	173	81.2
Punjabi	102	120	222	81	96	177	79.7	6	5	11	5	4	9	81.8
Rabindra Bharati
Rajasthan	499	94	593	479	70	549	92.6	4	..	4	2	..	2	50.0
Ranchi
Roorkee
S. V. Vidyapeeth	93	9	102	93	9	102	100.0	6	3	9	5	3	8	88.9
Saugar	549	104	653	528	98	626	95.9	109	18	127	81	15	96	75.6
S.N.D.T. Women's	243	243	..	218	218	89.7	..	33	33	..	20	20	60.0
Sri Venkateswara	279	24	303	251	23	274	90.4	1	..	1	1	..	1	100.0
Udaipur Agri.
U. P. Agri.
Utkal	286	65	351	277	63	340	96.9	8	1	9	8	1	9	100.0
Varanaseya Skt.
Vikram	384	89	473	363	87	450	95.1	34	7	41	27	7	34	82.9
Visva Bharati
Total	15,407	7,095	22,502	13,072	5,883	18,955	84.2	660	229	839	537	183	720	81.0

Karnatak	8	6	14	8	6	14	100.0
Kerala
K. S. Darbhanga
Kurukshetra
Lucknow
Madras
Magadh
Marathwada
Mysore
Nagpur	326	200	526	264	190	454	86.3
North Bengal
Orissa Agri. and Technology
Osmania
Panjab	5	..	5	1	..	1	20.0	4,025	12	4,037	1,871	6	1,877	46.5
Patna	135	114	249	125	109	234	94.0
Poona
Punjabi	119	..	119	58	..	58	48.7
Rabindra Bharati
Rajasthan
Ranchi
Roorkee
S. V. Vidyapeeth	24	7	31	24	7	31	100.0	254	..	254	206	..	206	81.1
Saugar
S.N.D.T. Women's
Sri Venkateswara
Udaipur Agri.
U. P. Agri.
Utkal
Varanaseya Skt.
Vikram
Visva Bharati
<i>Total</i>	727	547	1,274	635	528	1,163	91.3	4,837	14	4,851	2,399	6	2,405	49.6

TABLE XIII— Examination Results (Detailed Break-up)—contd.

G— Engineering and Technology— contd.

University	B.E./B.Sc. (Civil Engg.)						Pass Per- cent- age	B.E./B.Sc. (Elect. Engg.)						Pass Per- cent- age
	Number Appeared			Number Passed				Number Appeared			Number Passed			
	Boys	Girls	Total	Boys	Girls	Total		Boys	Girls	Total	Boys	Girls	Total	
1	2	3	4	5	6	7	8	9	10	11	12	13	14	15
Agra	15	..	15	12	..	12	80.0
Aligarh	48	..	48	34	..	34	70.8	31	..	31	25	..	25	80.6
Allahabad
Andhra	127	..	127	102	..	102	80.3	101	..	101	81	..	81	80.2
Annamalai	47	..	47	46	..	46	97.9	27	..	27	27	..	27	100.0
Banaras	28	..	28	28	..	28	100.0	86	..	86	85	..	85	98.8
Baroda	133	1	134	103	..	103	76.9	97	..	97	85	..	85	87.6
Bhagalpur
Bihar	73	..	73	48	..	48	65.8
Bombay	81	1	82	54	1	55	67.1	89	2	91	60	2	62	68.1
Burdwan
Calcutta	168	..	168	147	..	147	87.5	63	1	64	49	1	50	78.1
Delhi	14	..	14	9	..	9	64.3	26	..	26	25	..	25	96.2
Gauhati	93	..	93	84	..	84	90.3	62	..	62	33	..	33	53.2
Gorakhpur
Gujarat	209	1	210	154	1	155	73.8	90	..	90	57	..	57	63.3
Indira Kala Sangeet
Jabalpur	159	..	159	98	..	98	61.6	65	..	65	59	..	59	90.8
Jadavpur	179	..	179	152	..	152	84.9	98	..	98	90	..	90	91.8
Jammu & Kashmir
Jodhpur	54	..	54	53	..	53	98.1	28	..	28	27	..	27	96.4
Kalyani

Karnatak	189	..	189	130	..	130	68.8	162	..	162	66	..	66	40.7
Kerala
K. S. Darbhanga
Kurukshetra
Lucknow
Madras	543	..	543	233	..	233	42.9	435	..	435	221	..	221	50.8
Magadh
Marathwada
Mysore	367	..	367	146	..	146	39.8	283	..	283	136	..	136	48.1
Nagpur	55	..	55	42	..	42	76.4	30	..	30	24	..	24	80.0
North Bengal
Orissa Agri. and Technology
Osmania	67	..	67	47	..	47	70.1	107	..	107	49	..	49	45.8
Panjab	152	..	152	134	..	134	88.2	152	..	152	144	..	144	94.7
Patna	52	..	52	44	..	44	84.6	27	..	27	26	..	26	96.3
Poona
Punjabi
Rabindra Bharati
Rajasthan	30	..	30	30	..	30	100.0	55	..	55	54	..	54	98.2
Ranchi
Roorkee	110	1	111	102	1	103	92.8	63	..	63	63	..	63	100.0
S. V. Vidyapeeth	191	..	191	175	..	175	91.6	54	1	55	43	1	44	80.0
Saugar
S.N.D.T. Women's
Sri Venkateswara	50	..	50	22	..	22	44.0	54	..	54	29	..	29	53.7
Udaipur Agri.
U. P. Agri.
Utkal	61	..	61	56	..	56	91.8	20	..	20	11	..	11	55.0
Varanaseya Skt.
Vikram	123	..	123	71	..	71	57.7	59	..	59	49	..	49	83.1
Total	3,403	4	3,407	2,344	3	2,347	68.9	2,379	4	2,383	1,630	4	1,634	63.6

TABLE XIII—Examination Results (Detailed Break-up)—contd.

G—Engineering and Technology—contd.

University 1	B.E./B.Sc.(Mech.)						Pass Percent- age 8	B.E./B.Sc. (Chem.)						Pass Percent- age 15
	Number Appeared			Number Passed				Number Appeared			Number Passed			
	Boys 2	Girls 3	Total 4	Boys 5	Girls 6	Total 7		Boys 9	Girls 10	Total 11	Boys 12	Girls 13	Total 14	
Agra	31	..	31	31	..	31	100·0	21	..	21	19	..	19	90·5
Aligarh	38	..	38	36	..	36	94·7
Allahabad
Andhra	105	..	105	84	..	84	80·0
Annamalai	42	..	42	41	..	41	97·6	47	..	47	43	..	43	91·5
Banaras	93	..	93	90	..	90	96·8	44	..	44	44	..	44	100·0
Baroda	134	..	134	117	..	117	87·3
Bhagalpur
Bihar
Bombay	70	..	70	45	..	45	64·3	32	..	32	29	..	29	90·6
Burdwan
Calcutta	69	..	69	66	..	66	95·7
Delhi	30	..	30	30	..	30	100·0	28	..	28	26	..	26	92·0
Gauhati	47	..	47	26	..	26	55·3
Gorakhpur
Gujarat	218	..	218	149	..	149	68·3
Indira Kala Sangeet
Jabalpur	94	..	94	90	..	90	95·7
Jadavpur	132	..	132	111	..	111	84·1	66	3	69	57	3	60	87·0
Jammu & Kashmir
Jodhpur	28	..	28	28	..	28	100·0
Kalyani

Karnatak	175	..	175	125	..	125	71.4
Kerala
K. S. Darbhanga
Kurukshetra
Lucknow
Madras	506	..	506	361	..	361	71.3
Magadh
Marathwada
Mysore	337	..	337	202	..	202	59.9
Nagpur	23	..	23	17	..	17	73.9
North Bengal
Orissa Agri. and Technology
Osmania	70	..	70	57	..	57	75.0
Panjab	121	..	121	117	..	117	96.7	30	..	30	30	..	30	100.0	..
Patna	38	..	38	33	..	33	86.8
Poona
Punjabi
Rabindra Bharati
Rajasthan	54	..	54	49	..	49	90.7
Ranchi
Roorkee	64	..	64	64	..	64	100.0
S.V. Vidyapeeth	70	..	70	62	..	62	88.6
Saugar
S.N.D.T. Women's
Sri Venkateswara	50	..	50	31	..	31	62.0
Udaipur Agri.
U.P. Agri.
Utkal	33	..	33	25	..	25	75.8
Varanaseya Skt.
Vikram	64	..	64	49	..	49	76.6
Visva Bharati
Total	2,742	..	2,742	2,136	..	2,136	77.9	268	3	271	248	3	251	92.6	..

TABLE XIII—*Examination Results (Detailed Break-up)—contd.*
 G—Engineering and Technology (Other Examinations)

University 1	B.E./B.Sc. (Engg.) (Combined)						Pass Percent- age 8
	Number Appeared			Number Passed			
	Boys 2	Girls 3	Total 4	Boys 5	Girls 6	Total 7	
Aligarh	21	..	21	17	..	17	81.0
Baroda	64	1	65	42	..	42	64.6
Bhagalpur	186	..	186	107	..	107	57.5
Bihar	26	..	26	23	..	23	88.5
Jammu and Kashmir	65	..	65	63	..	63	96.9
Kerala	470	12	482	427	12	439	91.1
Marathwada	23	..	23	23	..	23	100.0
Punjabi	116	..	116	109	..	109	94.0
Poona	700	..	700	538	..	538	76.9
Ranchi	794	..	794	582	..	582	73.3
Saugar	112	..	112	110	..	110	98.2
<i>Total</i>	2,577	13	2,590	2,041	12	2,053	79.3
B.Sc. (Text/B. Text)							
Agra	20	..	20	20	..	20	100.0
Baroda	22	..	22	18	..	18	81.8
Bombay	20	..	20	18	..	18	90.0
Calcutta	28	..	28	28	..	28	100.0
Delhi	17	..	17	16	..	16	94.1
Mysore	30	..	30	19	..	19	63.3
Panjab	60	..	60	36	..	36	60.0
<i>Total</i>	197	..	197	155	..	155	78.7
B.Sc. (Agri. Engg.)							
Allahabad	24	..	24	24	..	24	100.0
B.E./B.Sc. (Met.)							
Banaras	54	..	54	54	..	54	100.0
Calcutta	38	..	38	36	..	36	94.7
<i>Total</i>	92	..	92	90	..	90	97.8
B.E./B.Sc. (Mining)							
Banaras	32	..	32	28	..	28	87.5
Calcutta	32	..	32	30	..	30	93.8
Johpur	17	..	17	17	..	17	100.0
Madras	17	..	17	15	..	15	88.2
Osmania	5	..	5	5	..	5	100.0
Rano	136	..	136	133	..	133	97.8
<i>Total</i>	239	..	239	228	..	228	95.4

TABLE XIII—*Examination Results (Detail & Break-up)—contd.*
 G—Engineering and Technology (Other Examinations)—*contd.*

1	B. Arch.						Pass Per- centage 8
	Number Appeared			Number Passed			
	Boys 2	Girls 3	Total 4	Boys 5	Girls 6	Total 7	
Baroda	52	1	53	23	1	34	64.2
Bombay	126	10	136	48	8	56	41.2
Calcutta	9	3	12	8	3	11	91.7
Delhi	30	2	32	22	6	28	87.5
Madras	17	..	17	12	..	12	70.6
Panjab	25	2	27	9	2	11	40.7
Roorkee	22	..	22	22	..	22	100.0
<i>Total</i>	281	18	299	154	20	174	58.2
	B.Sc. Tech./B. Tech.						
Agra	8	..	8	6	..	6	75.0
Andhra	34	..	34	34	..	34	100.0
Banaras	2	..	2	2	..	2	100.0
Bombay	102	3	105	93	3	96	91.4
Calcutta	100	..	100	87	..	87	87.0
Madras	38	..	38	38	..	38	100.0
Nagpur	28	..	28	26	..	26	92.9
Osmania	31	..	31	31	..	31	100.0
<i>Total</i>	343	3	346	317	3	320	92.5
	B.E. (Tele-com. and Highways)						
Andhra	17	..	17	10	..	10	58.8
Jabalpur	17	2	19	17	2	19	100.0
Jadavpur	30	4	34	28	3	31	91.2
Madras	36	..	36	24	..	24	66.7
Osmania	10	..	10	5	..	5	50.0
Rajasthan	18	..	18	18	..	18	100.0
Roorkee	10	..	10	10	..	10	100.0
<i>Total</i>	138	6	144	112	5	117	81.3

Kerala
D.S. Darbhanga
Kurukshetra
Lucknow
Madras	88	..	88	87	..	87	98.9
Magadh
Marathwada
Mysore	11	..	11	6	..	6	54.5
Nagpur	3	..	3	3	..	3	100.0	150	..	150	43	..	43	28.7	
North Bengal
Orissa Agri. and Technology
Osmania	12	..	12	1	..	1	8.3
Panjab	17	..	17	16	..	16	94.1
Patna
Poona	54	..	54	50	..	50	92.6
Punjabi
Rabindra Bharati
Rajasthan	5	..	5	5	..	5	100.0
Ranchi	28	..	28	28	..	28	100.0
Roorkee	48	..	48	30	..	30	62.5	283	..	283	276	..	276	97.5	
S. V. Vidyapeeth
Saugar	18	..	18	18	..	18	100.0
S.N.D.T. Women's
Sri Venkateswara
Udaipur Agri.
U.P. Agriculture
Utkal
Varanaseya Skt.
Vikram
Visva-Bharati
Total	586	1	587	490	1	491	84.6	1,179	3	1,182	860	2	862	72.9	

Karnatak	317	8	325	128	..	128	39.4	2	..	2	2	..	2	100.0
Kerala	282	14	296	160	6	166	56.1
K.S. Darbhanga
Kurukshetra
Lucknow	679	14	693	596	13	609	87.9	12	1	13	8	..	8	61.5
Madras	918	17	935	579	14	593	63.4	36	2	38	4	..	4	10.5
Magadh
Marathwada	78	..	78	51	..	51	65.4
Mysore	481	22	503	235	14	249	49.5	18	1	19	2	1	3	15.8
Nagpur	215	5	220	50	2	52	23.6	3	..	3	3	..	3	100.0
North Bengal
Orissa Agri. & Tech.
Osmania	596	11	607	315	6	321	52.9	21	3	24	14	2	16	66.7
Panjab	390	10	400	244	6	250	62.5	14	1	15	3	..	3	20.0
Patna	136	..	136	117	..	117	86.0	4	..	4	2	..	2	50.0
Poona	236	3	239	71	1	72	30.1	15	2	17	8	1	9	52.9
Punjabi
Rabindra Bharati
Rajasthan	218	3	221	135	..	135	61.1	4	..	4	2	..	2	50.0
Ranchi	54	..	54	27	..	27	50.0
Roorkee
S.V. Vidyapeeth
Saugar	143	2	145	87	..	87	60.0
S.N.D.T. Women's
Sri Venkateswara
Udaipur Agri.
U.P. Agri.
Utkal	155	..	155	121	..	121	78.1	6	..	6
Varanaseya Skt.
Vikram	451	2	453	211	..	211	46.6
Visva Bharati
<i>Total</i>	<i>11,867</i>	<i>339</i>	<i>12,206</i>	<i>7,157</i>	<i>210</i>	<i>7,367</i>	<i>60.3</i>	<i>285</i>	<i>15</i>	<i>300</i>	<i>92</i>	<i>5</i>	<i>97</i>	<i>32.3</i>

TABLE XIII - Examination Results (Detailed Break-up) contd.

I— Medicine

University I	Pro-B.D.S./Pre-Med./Pre-Prof. (Med./Pharm).						Pass Per- centage 8	M.B.B.S.						Pass Per- centage 15
	Number Appeared			Number Passed				Number Appeared			Number Passed			
	Boys 2	Girls 3	Total 4	Boys 5	Girls 6	Total 7		Boys 9	Girls 10	Total 11	Boys 12	Girls 13	Total 14	
Agra	194	42	236	138	37	175	74.2
Aligarh	102	30	132	73	18	91	68.9
Allahabad
Andhra	255	67	322	111	39	150	46.6
Annamalai
Banaras	45	12	57	34	10	44	72.2
Baroda	83	20	103	76	20	96	93.2	92	22	114	53	21	74	64.9
Bhagalpur
Bihar	97	26	123	75	23	98	79.7
Bombay	253	156	409	164	115	279	68.2
Burdwan
Calcutta	367	115	482	285	103	388	80.5	795	101	896	413	67	480	53.6
Delhi	374	349	723	218	210	428	59.2	33	69	102	22	42	64	62.7
Gauhati	145	10	155	75	10	85	54.8
Gorakhpur
Gujarat	195	80	275	118	59	177	64.4
Indira Kala Sangeet
Jabalpur	40	6	46	22	5	27	58.7
Jadavpur
Jammu & Kashmir	70	42	112	N.A.	N.A.	N.A.	..
Jodhpur
Kalyani
Karnatak	245	52	297	98	14	112	37.7

Kerala	90	34	133	68	27	95	71.4
K. S. Darbhanga
Kurukshetra	20	10	30	15	2	17	56.7
Lucknow	320	68	388	192	51	243	62.6	
Madras	627	165	792	339	104	443	55.9	
Magadh
Marathwada	43	5	48	25	2	27	56.3	
Mysore	252	64	316	121	42	163	51.6	
Nagpur	86	30	116	42	16	58	50.0	
North Bengal
Orissa Agriculture and Technology
Osmania	36	3	39	19	2	21	53.8	188	52	240	121	45	166	69.2	
Panjab	1,064	361	1,425	533	186	719	50.5	162	71	233	124	55	179	76.8	
Patna	148	45	193	121	44	165	85.5	155	26	181	107	20	127	70.2	
Poona	89	29	118	48	20	68	57.6	
Punjabi	52	20	81	41	21	62	76.5	116	24	140	67	21	88	62.9	
Rabindra Bharati
Rajaasthan	124	36	160	71	30	101	63.1	
Ranchi
Roorkee
S. V. Vidyapeeth
Saugar
S. N. D. T. Women's
Sri Venkateswara	25	8	33	12	2	14	42.4	
Udaipur Agri.
U. P. Agri.
Utkal	31	12	43	19	8	27	62.8	
Varanaseya Skt.
Vikram	381	103	484	196	67	263	54.3	
Visva Bharati
Total	2,291	974	3,265	1,415	616	2,031	62.2	5,112	1,400	6,512	2,841	942	3,783	58.1	

TABLE XIII Examination Results (Detailed Break-up)— contd.
I— Medicine— contd.

University	M. D.							Pass Per- centage	M. S.							Pass Per- centage
	Number Appeared			Number Passed			Number Appeared			Number Passed						
	Boys	Girls	Total	Boys	Girls	Total	Boys		Girls	Total	Boys	Girls	Total			
1	2	3	4	5	6	7	8	9	10	11	12	13	14	15		
Agra	13	4	17	7	1	8	47.1	21	3	24	10	..	10	41.7		
Aligarh		
Allahabad		
Andhra	87	64	151	35	2	37	24.5	162	6	168	39	..	39	23.2		
Annamalai		
Banaras		
Baroda	14	4	18	7	1	8	44.4	11	..	11	4	..	4	36.4		
Bhagalpur		
Bihar	28	2	30	13	2	15	50.0	50	8	58	22	2	24	41.4		
Bombay	99	45	144	39	12	51	35.4	121	6	127	41	3	44	34.6		
Burdwan		
Calcutta	33	2	35	15	1	16	45.7	22	..	22	8	..	8	36.4		
Delhi	54	13	67	16	3	19	28.4	25	6	31	11	3	14	45.2		
Gauhati		
Gorakhpur		
Gujarat	32	10	42	15	7	22	52.4	29	..	29	11	..	11	37.9		
Indira Kala Sangeet		
Jabalpur	1	..	1	1	..	1	100.0	3	3	6	..	1	1	16.7		
Jadavpur		
Jammu and Kashmir		
Jodhpur		
Kalyani		

Karnatak
Kerala	3	3	6	1	..	1	16.7	
K. S. Darbhanga	
Kurukshetra	
Lucknow	145	3	148	65	2	67	45.3	141	23	164	56	10	66	40.2	
Madras	56	17	73	15	6	21	28.8	70	8	78	24	4	28	35.9	
Magadh	
Marathwada	
Mysore	
Nagpur	11	7	18	5	2	7	38.9	12	..	12	4	..	4	33.3	
North Bengal	
Orissa Agri. & Tech.	
Osmania	13	23	36	7	6	13	36.1	28	5	33	7	1	8	24.2	
Panjab	24	8	32	10	3	13	40.6	24	1	25	7	..	7	28.0	
Patna	37	2	39	16	2	18	46.2	101	8	109	42	8	50	45.9	
Poona	15	4	19	7	2	9	47.4	8	..	8	2	..	2	25.0	
Punjabi	10	2	12	3	1	4	33.3	10	..	10	2	..	2	20.0	
Rabindra Bharati	
Rajasthan	36	..	36	6	..	6	16.7	29	10	39	7	3	10	25.6	
Ranchi	
Roorkee	
S. V. Vidyapeeth	
Saugar	
S. N. D. T. Women's	
Sri Venkateswara	
Udaipur Agri.	
U. P. Agri.	
Utkal	
Vikram	50	2	52	7	1	8	15.4	37	18	55	5	7	12	21.8	
Visva Bharati	
<i>Total</i>	<i>758</i>	<i>212</i>	<i>970</i>	<i>289</i>	<i>54</i>	<i>343</i>	<i>35.4</i>	<i>907</i>	<i>108</i>	<i>1,015</i>	<i>303</i>	<i>42</i>	<i>345</i>	<i>34.0</i>	

TABLE XIII—*Examination Results (Detailed Break-up)—cont'd.*

J— Veterinary Science

University 1	B.Sc. Vet. Sc. (B.V.Sc.)							Pass Per- centage 8	M. V. Sc.						Pass Per- centage 15
	Number Appeared			Number Passed			Number Appeared			Number Passed					
	Boys 2	Girls 3	Total 4	Boys 5	Girls 6	Total 7	Boys 9		Girls 10	Total 11	Boys 12	Girls 13	Total 14		
Agra	141	..	141	107	..	107	75.9	47	..	47	40	..	40	85.1	
Aligarh	
Allahabad	
Andhra	
Annamalai	
Banaras	
Baroda	
Bhagalpur	
Bihar	
Bombay	49	..	49	40	..	40	81.6	21	..	21	17	..	17	81.0	
Burdwan	
Calcutta	68	..	68	50	..	50	73.5	
Delhi	
Gauhati	22	..	22	16	..	16	72.7	
Gorakhpur	
Gujarat	
Indira Kala Sangeet	
Jabalpur	91	..	91	46	..	46	50.5	9	..	9	9	..	9	100.0	
Jadavpur	
Jammu & Kashmir	
Jodhpur	
Kalyani	

Kerala	109	1	110	71	1	72	65.5
K. S. Darbhanga
Kurukshetra
Lucknow
Madras	136	1	137	69	1	70	51.1	41	1	42	32	1	33	78.6	
Magadh	22	..	22	21	..	21	95.5	10	..	10	10	..	10	100.0	
Marathwada	
Mysore	81	..	81	44	..	44	54.3	
Nagpur	50	..	50	32	..	32	64.0	
North Bengal	
Orissa Agri. and Technology	54	..	54	40	..	40	74.1	
Osmania	112	..	112	66	..	66	58.9	
Punjab	
Patna	
Poona	
Punjab Agri.	83	..	83	67	..	67	80.7	
Rabindra Bharati	
Rajasthan.	
Ranchi	
Roorkee	
S. V. Vidyapeeth	
Saugar	
S. N. D. T. Women's	
Sri Venkateswara	66	..	66	36	..	36	54.5	
Udaipur Agri.	75	..	75	53	..	53	70.7	
U. P. Agri.	
Utkal	
Varanaseya Skt.	
Vikram	68	..	68	42	..	42	61.8	10	..	10	10	..	10	100.0	
Visva Bharati	
<i>Total</i>	<i>1,227</i>	<i>2</i>	<i>1,229</i>	<i>800</i>	<i>2</i>	<i>802</i>	<i>65.3</i>	<i>138</i>	<i>1</i>	<i>139</i>	<i>118</i>	<i>1</i>	<i>119</i>	<i>85.6</i>	

TABLE XIII—*Examination Results (Detailed Break-up)—contd.*
K—Other Miscellaneous Examinations

University	Number Appeared			Number Passed			Pass Percentage
	Boys	Girls	Total	Boys	Girls	Total	
1	2	3	4	5	6	7	8
Jodhpur	7	..	7	3	..	3	42.9
Rajasthan	22	..	22	14	..	14	63.6
<i>Total</i>	29	..	29	17	..	17	58.6
D. Com.							
Andhra	86	..	86	35	..	35	40.7
P.G. Dip. in Banking							
Baroda	10	..	10	9	..	9	90.0
P.G. Dip. in Co-op.							
Baroda	4	..	4	2	..	2	50.0
P.G. Dip. in Co-op. and Rural Studies							
Andhra	16	..	16	13	..	13	81.3
U.G. Dip. in Co-op.							
Baroda	5	2	7	5	2	7	100.0
Nagpur	32	..	32	29	..	29	90.6
Certificate in Horticulture							
Calcutta	4	..	4	4	..	4	100.0
Diploma in Horticulture							
Calcutta	6	..	6	6	..	6	100.0

TABLE XIV—Income of the Universities and their Colleges

University 1	Recurring						Total 8
	From Central Government 2	From State Government 3	From Local Boards 4	From Fees 5	From Endowments 6	From Other Sources 7	
	Rs.	Rs.	Rs.	Rs.	Rs.	Rs.	
Agra	20,65,752	1,29,83,119	10,594	1,31,85,529	7,23,268	15,65,296	3,05,18,558
Aligarh	54,67,665	4,04,575	..	13,35,544	6,000	7,68,971	79,82,755
Allahabad	9,67,843	32,62,453	..	21,07,458	1,10,140	4,41,336	68,89,230
Andhra	22,95,530	74,37,797	90,001	1,07,16,226	3,16,351	9,48,103	2,18,04,017
Annamalai	5,61,959	16,42,071	..	11,89,532	2,34,636	2,99,083	39,72,281
Banaras	95,69,636	7,92,482	..	22,01,441	1,73,104	1,63,40,798	2,90,77,461
Baroda	13,91,760	42,22,079	..	33,03,695	1,24,037	11,37,502	1,01,79,073
Bhagalpur	2,19,425	35,93,583	1,025	47,15,445	25,590	42,57,665	1,28,12,733
Bihar	7,91,516	47,29,761	..	65,11,374	1,07,889	5,32,928	1,26,73,468
Bombay	22,47,423	73,48,405	19,82,726	1,90,33,132	4,77,404	17,61,897	3,28,50,987
Burdwan	17,84,848	36,75,009	..	48,52,896	26,875	2,83,958	1,06,23,586
Calcutta	1,04,45,318	1,98,63,111	11,000	2,55,48,468	4,02,941	16,19,498	5,78,90,336
Delhi	2,64,89,764	22,67,925	..	1,39,47,275	7,34,222	15,14,258	4,49,53,444
Gauhati	30,77,112	89,01,340	..	81,83,684	6,762	13,52,323	2,15,21,221
Gorakhpur	2,51,406	27,36,689	1,000	35,92,536	1,23,555	2,96,200	70,01,386
Gujarat	14,27,053	81,40,698	1,48,311	1,32,02,270	1,21,012	11,14,799	2,41,54,143
Indira Kala Sangeet	—	87,106	—	12,723	..	2,364	1,02,193
Jabalpur	5,46,009	48,95,013	..	20,62,980	6,385	1,23,541	76,33,928

TABLE XIV—Income of the Universities and their Colleges—contd.

1	2	3	4	5	6	7	8
Jadavpur	13,66,667	29,84,292	..	9,32,298	..	4,24,187	57,07,444
Jammu and Kashmir	3,82,775	53,08,076	..	14,18,022	1,45,911	1,77,540	74,30,224
Jodhpur	41,569	24,69,482	..	6,09,861	5,200	7,402	31,33,514
Kalyani	938	18,62,798	..	1,94,897	..	11,682	20,70,315
Karnatak	10,21,546	44,69,092	..	79,58,871	1,58,335	3,88,982	1,39,96,826
Kerala	32,00,337	1,37,85,739	..	1,50,91,370	13,429	23,97,718	3,44,88,591
K.S. Darbhanga	1,03,561	1,21,710	13,530	39,161	35,062	23,488	3,36,512
Kurukshetra	15,000	3,39,580	..	1,66,841	3,381	1,14,021	6,38,823
Lucknow	2,73,439	62,13,141	1,000	30,99,227	24,808	2,12,226	98,23,881
Madras	46,02,052	2,23,55,905	24,617	1,96,98,410	6,13,430	38,47,449	5,11,41,863
Magadh	36,227	35,26,438	..	41,03,438	17,634	89,438	77,73,175
Marathwada	11,17,428	32,27,918	4,000	21,97,854	8,850	93,253	66,49,303
Mysore	67,85,084	1,47,40,662	27,000	1,04,06,286	86,145	7,23,619	3,27,68,796
Nagpur	25,67,236	1,23,47,323	7,000	77,15,410	3,20,792	9,94,955	2,39,52,716
North Bengal	7,07,603	10,23,030	..	14,52,628	18,800	1,90,327	33,92,398
Orissa Agriculture and Technology	76,016	8,97,031	..	1,51,124	..	20,191	11,44,362
Osmania	18,39,873	1,23,25,730	..	57,09,673	13,281	14,14,919	2,13,03,476
Panjab	31,49,318	80,17,305	49,967	2,55,46,137	4,96,550	25,03,770	3,97,63,047
Patna	2,77,345	55,61,508	..	19,41,188	1,12,543	16,99,139	95,91,723
Poona	27,34,153	1,05,02,344	95,750	1,24,38,511	3,04,329	13,93,319	2,74,68,406
Punjabi	2,53,486	19,95,657	..	9,10,565	1,000	56,006	32,16,714
Rabindra Bharati	4,54,912	..	17,558	..	1,00,498	5,72,968
Rajasthan	10,29,574	1,36,09,805	59,387	50,88,167	14,43,452	8,58,843	2,19,89,228
Ranchi	21,04,755	57,92,308	..	58,69,937	..	9,23,043	1,46,90,043
Roorkee	9,47,918	29,93,945	74,551	20,98,392	..	4,27,742	65,42,548

S.V. Vidyapeeth	2,91,407	22,61,338	—	26,92,783	1,750	4,20,041	56,67,319
Saugar	1,28,50,241	1,31,07,410	9,009	39,85,357	1,64,356	4,15,293	3,05,31,666
S.N.D.T. Women's	41,376	5,16,311	2,000	12,34,930	4,399	2,01,406	20,00,422
Sri Venkateswara	11,14,311	62,66,398	3,00,000	33,41,250	36,024	5,80,661	1,16,38,644
Udaipur Agricultural	40,320	27,05,101	..	1,69,672	..	2,04,879	31,19,972
U.P. Agricultural	11,21,000	..	96,448	..	1,48,793	13,66,241
Utkal	12,67,323	60,33,378	..	37,30,341	1,49,881	2,95,732	1,14,76,655
Varanaseya Sanskrit	58,053	10,21,258	..	1,42,712	..	37,119	12,59,142
Vikram	11,01,793	1,34,78,671	7,817	54,93,439	..	4,55,591	2,05,37,311
Visva-Bharati	20,37,347	1,79,469	..	2,43,578	1,089	26,95,157	51,56,640
<i>Total</i>	<i>12,30,36,099</i>	<i>30,04,77,281</i>	<i>2,20,285</i>	<i>29,16,83,544</i>	<i>79,05,662</i>	<i>5,89,08,987</i>	<i>78,49,36,798</i>

Institutions deemed to be Universities—

Gurukul Kangri Vishwavidya- laya	25,000	3,900	18,000	3,167	..	5,994	56,061
Indian Agricultural Research Institute	9,45,900	1,18,200	..	1,50,300	..	79,800	12,94,200
Indian Institute of Science	41,87,582	1,21,597	..	2,39,424	2,36,975	4,02,566	51,88,144
Indian School of International Studies	3,69,027	18,841	..	13,448	..	1,95,731	5,97,047
Jamia Millia Islamia	5,58,754	2,13,099	..	1,48,681	9,20,534
<i>Total</i>	<i>60,86,263</i>	<i>2,62,538</i>	<i>18,000</i>	<i>6,19,438</i>	<i>2,36,975</i>	<i>8,32,772</i>	<i>80,55,986</i>
Grand Total	12,91,22,362	30,07,39,819	29,33,285	29,23,07,982	81,42,577	5,97,41,759	79,29,92,784

TABLE XIV--Income of the Universities and their Colleges--concl'd.

University	Non-Recurring			Total 12	Grand Total 13
	From Central Government 9	From State Government 10	From Other Sources 11		
	Rs.	Rs.	Rs.	Rs.	Rs.
Agra	11,21,959	25,70,840	13,12,889	50,05,688	3,55,24,246
Aligarh	15,37,865	3,375	..	15,41,240	95,23,095
Allahabad	10,29,946	15,27,534	3,17,581	28,75,061	97,64,291
Andhra	28,54,728	13,81,842	14,09,428	56,45,998	2,74,50,015
Annamalai	6,52,772	10,10,916	2,91,641	19,55,329	58,82,610
Banaras	47,85,002	96,981	2,40,685	51,23,268	3,42,00,729
Baroda	8,96,655	7,88,080	1,16,580	18,01,315	1,19,80,388
Bhagalpur	4,48,449	5,44,917	2,89,540	12,82,906	1,40,95,639
Bihar	6,30,369	21,93,349	2,38,814	30,62,532	1,57,36,000
Bombay	24,00,671	8,75,090	13,11,112	45,86,873	3,74,73,860
Burdwan	27,54,060	22,64,112	83,849	51,02,021	1,57,25,607
Calcutta	18,98,981	51,62,493	13,59,141	84,20,565	6,63,10,901
Delhi	18,08,328	..	9,93,710	28,02,038	4,77,55,482
Gauhati	29,53,549	57,05,320	6,18,445	92,77,314	3,07,98,535
Gorakhpur	5,90,654	14,63,144	1,22,681	21,76,479	91,77,865
Gujarat	28,60,329	14,64,512	18,30,946	61,55,787	3,03,09,930
Indira Kala Sangeet	1,02,193
Jabalpur	4,40,190	12,23,960	6,166	16,70,316	93,04,244
Jadavpur	6,89,961	17,02,784	5,000	23,97,745	81,05,189
Jammu and Kashmir	14,51,834	28,49,904	51,709	43,53,447	1,17,83,771
Jodhpur	1,60,500	..	1,58,864	3,19,364	34,52,878
Kalyani	4,00,000	8,00,000	13,789	12,13,789	32,84,104
Karnatak	16,98,097	12,68,645	15,69,230	45,35,972	1,85,32,798
Kerala	74,46,184	85,87,684	26,50,501	1,86,84,369	5,31,72,960
K.S. Darbhanga	16,847	7,177	24,024	3,60,536
Kurukshetra	2,14,401	29,00,000	2,500	31,16,901	37,55,724
Lucknow	23,86,560	10,71,472	1,09,902	35,67,934	1,33,91,815

Madras	32,54,834	28,78,103	41,24,323	1,02,57,260	6,13,99,123
Magadh	64,878	8,13,459	6,20,391	14,98,728	92,71,903
Marathwada	1,37,310	33,25,895	3,26,490	37,89,695	1,04,38,998
Mysore	78,54,935	42,76,445	42,92,332	1,64,23,712	4,91,92,508
Nagpur	8,12,066	7,21,883	7,18,183	22,52,132	2,62,04,848
North Bengal	4,99,374	29,12,695	1,84,471	35,96,540	69,88,928
Orissa Agriculture and Technology	14,47,486	..	14,47,486	25,91,848
Osmania	67,26,458	26,53,526	1,56,472	95,36,456	3,08,39,932
Panjab	63,77,689	19,43,678	19,63,685	1,02,85,062	5,00,48,109
Patna	14,84,799	2,04,500	38,737	17,28,036	1,13,19,759
Poona	8,02,655	14,29,296	13,11,655	35,43,606	3,10,12,012
Punjabi	8,067	86,222	1,21,887	2,16,176	34,32,890
Rabindra Bharati	25,000	4,27,900	12,342	4,65,242	10,38,210
Rajasthan	19,39,115	46,03,761	5,71,505	71,14,381	2,91,03,609
Ranchi	53,45,975	8,40,203	13,49,291	75,35,469	2,22,25,512
Roorkee	1,21,032	7,31,182	12,42,800	20,95,014	86,37,562
S.V. Vidyapeeth	6,23,470	5,13,271	83,124	12,19,865	68,87,184
Saugar	25,17,180	13,60,723	7,11,723	45,89,626	3,51,21,292
S.N.D.T. Women's	7,18,300	20,875	22,297	7,61,472	27,61,894
Sri Venkateswara	6,27,390	16,13,003	6,08,588	28,48,981	1,44,87,625
Udaipur Agricultural	31,19,972
U.P. Agricultural	6,21,000	6,21,000	19,87,241
Utkal	77,37,940	1,00,18,468	1,10,314	1,78,66,722	2,93,43,377
Varanaseya Sanskrit	40,000	2,00,000	2,584	2,42,584	15,01,726
Vikram	28,21,042	16,26,888	16,55,373	61,03,303	2,66,40,614
Visva Bharati	3,05,514	1,05,000	5,63,162	9,73,676	61,30,316
Total	9,55,78,627	9,22,28,263	3,59,03,609	22,37,10,499	1,00,86,47,297
<i>Institutions deemed to be Universities—</i>					
Gurukul Kangri Vishwavidyalaya	1,13,898	22,500	12,242	1,48,640	2,04,701
Indian Agriculture Research Institute	12,94,200
Indian Institute of Science	10,85,000	10,85,000	62,73,144
Indian School of International Studies	5,97,047
Jamia Milia Islamia	9,20,534
Total	11,98,898	22,500	12,242	12,33,640	92,89,626
Grand Total	9,67,77,525	9,22,50,763	3,59,15,851	22,49,44,139	1,01,79,36,923

*Figures relate to the year 1961-62.

TABLE XV—Expenditure on Universities and their Colleges

University	Recurring									
	Research Guiding & Teaching Staff	Adminis-tration and other Staff	Apparatus, Chemicals and Other Consumable Stores	Furniture	Scholarships, Stipends & other Financial Assistance	Library	Games & Sports	Conduct of Examina-tion	Hostels	
	1	2	3	4	5	6	7	8	9	10
	Rs.	Rs.	Rs.	Rs.	Rs.	Rs.	Rs.	Rs.	Rs.	Rs.
Agra	1,41,74,652	36,40,207	19,87,785	1,63,422	27,90,555	13,56,514	3,59,124	17,62,943	6,69,681	
Aligarh	38,14,734	7,91,929	46,385	30,393	6,61,301	2,65,011	70,280	3,36,800	4,05,163	
Allahabad	28,92,138	13,16,079	2,37,553	29,946	7,33,374	1,94,638	35,268	2,74,668	1,37,333	
Andhra	89,52,629	26,29,128	16,42,705	2,85,629	28,64,089	6,05,686	3,12,844	12,79,280	5,23,454	
Annamalai	14,86,126	5,76,115	3,10,997	1,989	9,90,457	1,03,595	6,879	1,89,494	36,000	
Banaras	90,11,011	25,75,310	10,29,721	49,890	10,82,475	3,16,329	1,554	6,34,145	4,91,579	
Baroda	35,34,820	16,21,301	4,13,807	1,40,252	9,60,705	3,83,183	32,138	4,04,945	4,89,925	
Bhagalpur	34,59,763	13,23,980	2,52,948	24,892	8,91,480	1,76,84	73,776	5,74,098	84,806	
Bihar	57,85,489	13,36,673	6,28,063	65,622	11,27,862	2,58,500	69,650	7,91,963	1,70,586	
Bombay	1,17,55,372	48,07,043	20,70,097	6,74,650	32,68,147	12,88,238	3,22,502	18,65,462	6,19,491	
Burdwan	44,08,552	13,74,172	2,57,984	1,56,514	5,90,020	2,13,526	42,369	2,63,110	2,18,665	
Calcutta	2,90,15,651	83,83,746	23,43,646	6,83,901	50,50,416	13,36,652	2,82,915	21,36,832	9,73,350	
Delhi	1,19,03,836	58,23,072	24,52,414	2,55,668	19,17,561	15,16,102	2,35,341	5,63,236	3,88,566	
Gauhati	72,82,997	23,57,389	10,34,735	1,45,934	37,91,672	5,03,991	1,24,703	10,89,995	3,65,127	
Gorakhpur	32,31,866	7,35,651	3,33,917	63,800	8,60,231	1,99,580	46,805	4,09,992	68,708	
Gujarat	86,01,435	36,22,090	13,41,132	4,72,939	36,06,412	10,05,397	2,23,909	15,59,345	4,91,170	
Indira Kala Sangeet	31,767	37,400	..	291	..	3,920	..	11,257	..	
Jabalpur	30,74,648	17,56,112	6,72,679	96,008	8,13,843	2,41,910	12,171	4,50,297	55,170	
Jadavpur	22,37,549	11,46,334	2,73,285	10,363	4,44,682	1,45,153	47,054	1,59,369	1,43,165	
Jammu & Kashmir	16,16,631	24,46,874	7,48,721	2,30,808	20,80,229	2,90,589	58,754	4,89,246	82,157	
Jodhpur	10,48,571	4,67,852	2,54,723	10,826	3,64,082	1,72,530	31,066	29,732	34,368	
Kalyani	3,59,037	3,81,055	50,826	1,00,780	33,835	15,256	8,604	33,486	26,492	
Karnatak	52,26,855	16,89,713	14,51,228	2,59,081	12,54,218	4,12,336	1,62,917	6,50,432	2,16,637	
Kerala	1,39,74,396	38,95,703	11,20,311	1,82,911	38,63,123	7,26,870	3,43,322	13,85,245	9,91,125	

TABLE XV—Expenditure on Universities and their Colleges—contd.

University	Recurring			Non-Recurring					Grand Total
	Buildings	Other Items	Total	Library	Buildings	Equip-ment	Other Items	Total	
	11	12	13	14	15	16	17	18	
	Rs.	Rs.	Rs.	Rs.	Rs.	Rs.	Rs.	Rs.	Rs.
Agra	3,08,690	39,37,788	3,11,51,361	5,23,101	20,17,728	13,06,350	5,47,757	42,94,936	3,54,46,297
Aligarh	2,98,911	15,37,440	82,58,437	95,895	12,73,943	4,19,459	1,44,082	19,33,379	1,01,91,816
Allahabad	92,705	5,65,493	65,09,195	2,50,215	10,76,435	6,69,007	8,83,861	28,79,518	93,88,713
Andhra	5,14,821	20,46,937	2,16,57,001	1,60,421	34,83,173	7,41,858	2,39,866	46,25,318	2,62,82,319
Annamalai	72,822	7,23,278	44,98,052	1,66,883	12,63,690	4,01,091	1,27,756	19,59,330	64,57,382
Banaras	3,50,923	1,02,33,689	2,57,76,626	1,75,827	27,90,420	10,15,680	9,84,275	49,65,202	3,07,42,828
Baroda	2,64,561	17,17,019	99,62,656	88,415	15,68,156	4,89,518	..	21,41,089	1,21,03,745
Bhagalpur	33,888	39,65,081	1,03,64,196	65,125	5,24,693	3,80,514	14,24,016	23,94,348	1,32,58,544
Bihar	48,413	17,36,183	1,20,14,004	1,77,132	6,32,809	6,57,912	27,06,184	41,74,034	1,61,88,038
Bombay	4,22,254	54,40,899	3,25,34,155	3,40,471	20,32,407	9,12,834	2,51,067	41,36,779	3,66,70,934
Burdwan	85,635	18,71,700	94,92,247	3,38,359	49,89,866	9,53,238	5,77,154	68,60,616	1,63,52,863
Calcutta	3,07,951	70,48,706	5,75,63,766	5,75,841	54,95,055	20,97,153	11,21,741	92,80,790	6,68,53,556
Delhi	7,17,829	1,22,96,457	3,81,49,081	2,67,165	21,86,099	13,70,122	8,61,561	46,84,947	4,28,34,028
Gauhati	1,53,351	34,94,618	2,03,44,512	3,02,602	44,84,437	22,24,283	13,93,502	84,04,824	2,87,49,336
Gorakhpur	78,598	10,11,185	70,38,223	2,56,892	4,18,159	1,51,644	1,59,759	9,86,451	80,24,674
Gujarat	3,09,759	41,87,225	2,54,20,813	2,08,281	29,67,186	14,09,043	14,24,154	60,08,064	3,14,29,477
Indira Kala Sangeet Jabalpur	5,603	26,278	1,16,516	907	..	137	..	1,104	1,17,620
Jadavpur	10,476	7,72,782	79,56,096	1,06,058	5,06,614	2,37,796	44,896	8,95,364	88,51,460
Jamshypur	58,026	7,53,659	54,18,639	83,895	11,32,251	3,98,849	90,348	17,05,343	71,23,982
Jammu & Kashmir	10,615	6,48,832	87,03,356	92,286	32,91,368	6,34,990	1,23,647	41,42,291	1,28,45,647
Jodhpur	11,852	3,66,256	27,92,458	7,209	4,64,897	1,79,988	8,326	6,00,420	34,52,878
Kalyani	80,419	1,13,958	12,04,748	29,073	19,44,664	1,79,570	1,40,241	22,93,548	34,98,296
Karnatak	47,349	18,68,316	1,32,39,075	3,05,408	31,67,101	13,77,386	2,32,603	50,82,498	1,83,21,573
Kerala	1,90,082	61,64,034	3,28,27,122	5,49,039	1,22,72,352	41,12,550	12,88,472	1,82,22,413	5,10,49,535

TABLE XV—*Expenditure on Universities and their Colleges— contd.*

1	2	3	4	5	6	7	8	9	10
K.S. Darbhanga	1,61,582	70,404	1,578	5,206	27,412	3,038	461	22,727	1,804
Kurukshetra	6,48,988	2,33,759	3,36,271	..	82,772	1,86,559	35,468	9,460	..
Lucknow	39,35,246	19,38,207	5,09,307	27,802	7,78,832	1,99,781	18,936	1,78,995	54,921
Madras	2,09,14,520	59,14,080	39,59,442	5,73,001	1,07,96,143	13,61,278	4,20,873	18,87,572	18,00,925
Magadh	30,43,680	8,29,526	3,75,167	18,487	7,83,647	1,57,581	58,816	54,231	67,460
Marathwada	17,96,104	7,27,513	3,10,691	81,680	18,92,216	2,54,731	49,974	74,477	47,806
Mysore	1,00,67,800	39,24,040	19,18,064	4,97,125	27,57,108	9,12,420	1,04,272	16,17,279	1,58,262
Nagpur	65,25,457	37,03,670	30,68,712	1,49,989	47,74,707	5,69,901	78,870	9,75,370	2,52,921
North Bengal	15,09,555	4,13,863	88,256	24,505	4,82,073	1,43,660	13,163	65,664	1,40,587
Orissa Agriculture & Technology	4,04,944	2,94,429	29,564	6,421	1,70,084	18,277	2,071	N.A.	8,526
Osmania	82,02,731	39,26,956	9,04,517	91,252	19,20,463	5,14,388	62,856	7,49,280	3,03,949
Punjab	1,52,87,083	61,05,759	20,07,234	1,90,603	35,84,760	12,44,548	9,02,088	58,53,843	6,59,547
Patna	42,30,839	14,48,500	4,64,832	18,423	11,28,142	2,80,608	48,297	10,71,155	1,68,004
Poona	84,81,858	39,09,573	18,76,631	6,67,039	45,42,034	10,01,417	3,25,812	14,87,400	4,07,002
Punjabi	17,71,464	5,04,288	2,80,855	44,529	1,71,846	56,924	35,390	35,349	81,213
Rabindra Bharati	1,30,900	1,26,620	22,055	2,288	..	2,672	..
Rajasthan	93,21,120	33,95,012	15,84,405	4,19,984	22,05,368	10,73,616	1,42,408	9,60,666	2,18,125

Ranchi	45,98,172	24,10,488	7,81,047	30,371	25,42,284	1,72,048	1,00,308	5,77,719	1,38,541
Roorkee	12,83,118	9,06,680	3,59,316	14,299	7,37,475	1,01,686	2,79,655	2,54,471	2,28,127
S.V. Vidyapeeth	15,90,335	3,60,278	4,97,661	1,39,475	8,71,767	1,77,764	1,25,639	2,62,749	2,11,533
Saugar	56,66,221	20,75,220	11,83,957	3,40,754	12,32,579	4,10,623	85,283	5,53,811	4,46,346
S.N.D.T. Women's	7,66,457	2,46,152	28,911	2,19,318	1,27,464	97,247	21,908	58,248	27,708
Sri Venkateswara	44,15,299	14,60,729	6,87,465	1,01,468	12,94,603	2,79,010	54,755	3,99,352	2,72,587
Udaipur Agricultural	4,03,424	7,95,694	5,47,744	68,655	2,06,243	60,026	10,064	2,351	..
U. P. Agricultural	4,21,469	2,59,715	54,467	..	78,136	12,387
Utkal	48,60,861	20,93,283	6,31,127	1,00,752	13,13,398	3,64,386	86,810	8,18,799	1,30,022
Varanasya Sanskrit	3,45,559	3,00,610	14,516	19,769	1,00,937	1,28,944	1,482	1,80,660	13,650
Vikram	89,88,696	33,12,509	10,42,103	7,31,153	9,18,567	6,97,211	2,50,660	9,45,928	3,19,002
Viva-Bharati	10,99,202	11,38,033	88,388	60,296	95,661	1,19,164	20,945	32,019	51,268
Grand Total	28,77,59,707	10,76,29,518	4,45,87,890	83,70,955	8,56,66,346	2,23,33,289	62,60,897	3,64,77,709	1,38,92,648

TABLE XV—Expenditure of Universities and their Colleges— contd.

1	11	12	13	14	15	16	17	18	19
K.S. Darbhanga*	765	1,48,195	4,36,553	3,815	17,874	1,405	22,656	45,750	4,82,303
Kurukshetra	60,080	1,31,079	17,24,436	1,40,096	15,35,375	11,720	1,58,239	18,45,430	35,69,866
Lucknow	1,69,610	26,00,847	1,04,12,484	7,92,577	4,34,292	6,93,276	15,83,679	35,03,824	1,39,16,308
Madras	2,71,393	60,61,661	5,39,69,888	9,04,546	89,85,319	28,34,842	11,84,996	1,39,09,703	6,78,79,591
Magadh	16,493	5,57,975	59,63,072	34,314	4,37,675	2,90,307	63,804	8,26,100	67,89,172
Marathwada	34,506	6,42,102	59,11,890	1,43,749	34,39,395	1,91,111	2,42,273	40,16,528	99,28,418
Mysoore	6,63,116	13,53,804	2,39,73,299	6,18,579	57,03,718	39,96,048	2,48,664	96,57,059	3,36,50,388
Nagpur	59,599	23,28,592	2,23,87,789	2,49,959	18,69,222	9,99,345	2,96,488	33,15,014	2,57,02,803
North Bengal	32,392	4,32,798	33,46,426	76,335	32,01,019	3,22,093	2,83,740	38,83,187	72,29,613
Orissa Agriculture & Technology	4,145	1,67,847	11,06,308	26,543	..	95,254	..	1,21,797	12,28,105
Osmania	5,75,791	14,36,200	1,86,90,383	2,44,757	78,55,384	18,66,609	25,55,834	1,25,22,584	3,12,12,967
Punjab	4,04,362	43,48,627	4,05,94,452	5,32,002	76,91,467	16,58,067	17,23,841	1,16,05,377	5,21,99,829
Patna	1,62,591	8,11,363	98,38,664	3,28,855	15,07,489	4,06,033	6,79,897	29,22,274	1,27,60,938
Poona	3,06,971	37,81,458	2,67,87,195	3,18,702	18,28,087	8,21,399	3,00,094	32,68,273	3,00,55,468
Punjabi	30,900	1,41,822	31,54,580	41,542	1,12,461	56,896	40,266	2,51,165	34,05,745
Rabindra Bharati	..	54,402	3,39,036	14,234	2,62,342	11,310	52,693	3,40,579	6,79,615
Rajasthan	88,422	33,71,616	2,27,80,742	4,70,493	22,55,809	10,37,566	12,84,038	59,47,996	2,78,28,738

Ranchi	94,471	22,73,746	1,37,43,285	1,72,048	55,96,679	10,28,588	3,87,333	71,84,648	2,09,27,933
Roorkee	12,74,214	15,64,168	70,63,209	78,593	9,10,440	6,73,617	34,792	16,97,442	87,60,651
S. V. Vidyapeeth	2,13,731	5,29,475	49,80,407	4,10,140	8,77,782	2,52,214	14,607	15,54,743	65,35,150
Saugar	50,269	11,73,132	1,32,18,195	3,45,334	28,87,581	5,10,541	1,52,259	38,95,715	1,71,13,910
S.N.D.T. Women's	22,864	3,80,551	19,96,828	66,119	6,90,845	10,233	2,22,588	9,89,785	29,86,613
Sri Venkateswara	51,682	16,33,310	1,06,50,260	3,19,403	13,28,336	21,80,286	90,048	39,18,073	1,45,68,333
Udaipur Agricultural	770	4,16,098	25,11,069	23,371	86,339	1,46,494	32,720	2,88,924	27,99,993
U.P. Agricultural	50,728	84,717	9,61,619	16,727	..	3,25,142	..	3,41,869	13,03,488
Utkal	61,403	18,22,651	1,22,83,992	2,71,655	1,07,41,028	17,04,247	3,04,772	1,30,21,702	2,53,05,694
Varanaseya Sanskrit.	29,480	1,99,093	13,34,700	16,988	6,240	23,228	13,57,928
Vikram	2,48,493	23,01,323	1,97,55,645	1,00,900	33,04,757	17,24,217	7,43,469	58,73,343	2,56,28,988
Visva-Bharati	68,793	20,95,120	48,68,889	74,648	13,71,718	3,76,508	2,87,442	21,10,316	69,79,205
Grand Total	95,26,160	11,52,72,496	73,82,77,630	1,20,03,533	13,55,17,173	4,54,33,328	2,77,66,530	22,07,25,614	95,90,03,244

TABLE XV-- *Expenditure on Universities and their Colleges-- contd.*

University	Recurring								
	Research Guiding and Teach- ing Staff	Administra- tive and other staff	Apparatus, Chemicals and other Consumable Stores	Furniture	Scholarships, Stipends & other Financial Assistance	Library	Games and Sport	Conduct of Examina- tions	Hostels
1	2	3	4	5	6	7	8	9	10
<i>Institutions deemed to be Universities--</i>									
Gurukul Kangri Vishwavidyalaya	51,112	43,932	280	507	8,316	21,338	2,479	6,144	6,131
Indian Agriculture Research Institute†	2,20,000	1,60,500	2,90,000	@	4,05,400	N.A.	N.A.	N.A.	N.A.
Indian Institute of Sciences	16,64,700	12,52,800	2,19,676	25,926	11,79,500	1,85,649	20,435	N.A.	79,538
Indian School of International Studies	2,54,363	47,455	..	2,004	88,410	1,23,773
Jamia Milia Islamia	1,83,833	98,470	6	499	71,640	21,925	673	7,618	88,370
<i>Total</i>	<i>23,74,008</i>	<i>16,03,157</i>	<i>5,09,962</i>	<i>28,936</i>	<i>17,53,275</i>	<i>3,52,655</i>	<i>23,587</i>	<i>13,762</i>	<i>1,74,039</i>
Grand Total	29,01,33,715	10,92,32,675	4,50,97,852	88,99,891	8,74,19,621	2,26,85,974	62,84,484	3,64,91,471	1,40,66,682

@ Enclosed under column (4)

† Information relates to the Post-graduate School of the Institute only.

TABLE XV--Expenditure of Universities and their Colleges--concl'd.

University	Recurring			Non-Recurring					Grand Total
	Buildings	Other Items	Total	Library	Buildings	Equipment	Other Items	Total	
1	11	12	13	14	15	16	17	18	19
<i>Institutions deemed to be Universities--</i>									
Gurukul Kangri Vishwavidyalaya	4,237	72,996	2,17,472	20,699	6,899	27,598	2,45,070
Indian Agriculture Research Institute	N.A.	N.A.	10,75,900	10,75,900
Indian Institute of Sciences	57,994	14,58,012	61,44,239	..	4,71,816	3,53,607	..	8,25,423	69,69,662
Indian School of International Studies	6,000	75,043	5,97,048	5,97,048
Jamia Milia Islamia	20,146	1,25,417	6,18,597	594	594	6,19,191
<i>Total</i>	<i>88,377</i>	<i>17,31,468</i>	<i>86,53,256</i>	<i>594</i>	<i>4,71,816</i>	<i>3,74,306</i>	<i>6,899</i>	<i>8,53,615</i>	<i>95,06,871</i>
Grand Total	96,14,557	11,70,08,964	74,69,30,886	1,20,04,177	13,59,88,989	4,58,12,634	2,77,73,429	22,15,79,229	96,85,10,115

TABLE XVI—Statistics of Libraries of Universities and Colleges

University	Number of Volumes at the end of the year									
	University Libraries					Libraries of Constituent and Affiliated Colleges				
	Books	Periodicals	Manuscripts	Other Volumes	Total	Books	Periodicals	Manuscripts	Other Volumes	Total
1	2	3	4	5	6	7	8	9	10	11
Agra	47,456	24,233	2,820	..	74,509	8,78,366	87,796	1,600	45,346	10,13,108
Aligarh	2,07,010	1,041	9,027	1,051	2,18,129
Allahabad	2,26,645	750	101	100	2,27,596	67,847	4,892	..	2,399	75,138
Andhra	1,11,914	1,11,914	4,17,163	26,296	290	14,709	4,58,458
Annamalai	1,33,244	18,596	149	..	1,51,989
Banaras	2,62,051	57,407	4,572	10,777	3,34,807	19,905	718	3	1,214	21,840
Baroda	1,79,730	..	213	8,001	1,87,944	85,235	3,696	27,177	400	1,16,508
Bhagalpur	21,503	1,297	22,800	1,57,698	4,739	129	12,981	1,75,547
Bihar	24,809	38	24,847	2,24,729	13,932	15	6,872	2,45,548
Bombay	2,44,204	7,493	..	7,765	2,59,462	7,12,864	65,169	135	16,140	7,94,308
Burdwan	17,304	3,169	20,473	1,84,893	14,837	278	6,101	2,06,109
Calcutta	3,14,379	92,918	159	4	4,07,460	10,81,197	1,22,836	15,722	52,793	12,72,548
Delhi	1,63,851	2,124	115	2,441	1,68,531	4,77,276	18,232	1,199	16,115	5,12,822
Gauhati	51,346	2,025	1,941	3,960	59,272	2,32,744	45,503	112	19,410	2,97,769
Gorakhpur	56,279	2,585	..	726	59,590	1,53,207	3,322	46	5,049	1,61,624
Gujarat	76,874	10,010	86,884	5,65,885	23,388	668	1,954	5,91,895
Indira Kala Sangeet	1,233	34	38	20	1,325
Jabalpur	9,900	100	10,000	1,53,422	10,988	334	4,678	1,69,422
Jadavpur	1,07,588	13,618	..	12,134	1,33,340
Jammu & Kashmir	41,917	263	268	237	42,685	1,31,847	4,384	31	4,358	1,40,620
Jodhpur	73,691	1,292	..	20	75,003	1,254	22	1,276
Kalyani	23,044	302	23,346	2,450	27	2,477
Karnatak	68,651	1,008	113	415	70,187	2,73,092	14,721	..	4,121	2,91,934
Kerala	1,10,366	6,654	..	8,685	1,25,705	7,75,864	38,466	2,215	22,221	8,38,266
K. S. Darbhanga	Not available
Kurukshetra	80,210	892	273	..	31,375	6,356	113	6,469
Lucknow	2,07,133	..	2,098	..	2,09,231	1,43,302	13,140	1,679	793	1,58,914
Madras	2,44,649	6,048	2,50,697	12,60,412	74,350	1,046	68,124	14,03,932
Magadh	16,879	..	1,500	..	18,379	1,32,628	9,397	15	8,387	1,50,427

Marathwada	75,400	685	76,085	86,570	2,884	35	1,489	90,978
Mysore	87,199	1,904	89,103	7,67,151	14,190	..	7,165	7,88,506
Nagpur	88,162	15,866	5,261	7,824	1,17,113	3,31,293	28,484	261	20,881	3,80,919
North Bengal	4,200	15	4,215	1,05,230	5,187	8	3,440	1,13,865
Orissa Agriculture & Technology	14,554	311	..	14,174	29,039
Osmania	1,07,126	5,053	6,464	181	1,18,824	3,29,853	24,998	171	5,428	3,60,450
Punjab	1,44,024	21,843	844	6,270	1,72,981	10,06,931	45,034	9,551	25,071	10,86,587
Patna	1,09,731	6	3,137	..	1,12,874	1,36,405	7,416	13	1,154	1,44,988
Poona	90,105	..	982	8,610	99,697	7,04,981	54,928	4,342	20,199	7,84,450
Punjabi	67,522	3,520	209	1,023	72,274
Rabindra Bharati	20,257	14	20,271
Rajasthan	82,501	3,171	27	619	86,318	8,53,402	41,088	1,156	16,587	9,12,233
Ranchi	6,883	2,150	44	261	9,338	1,70,596	32,445	..	9,886	2,12,927
Roorkee	57,085	2,978	60,063
S. V. Vidyapeeth	63,783	6,572	203	8,205	78,763	30,562	1,100	..	1,150	32,812
Saugar	79,959	7,002	..	600	87,561	2,79,631	9,229	20	3,677	2,92,557
S.N.D.T. Women's	45,197	248	45,445	51,990	593	..	80	52,603
Sri Venkateswara	48,040	1,475	49,515	1,91,614	6,758	1,383	2,777	2,02,532
Udaipur Agricultural	20,087	186	749	5,120	26,142
U. P. Agricultural	10,421	1,115	..	7	11,643
Utkal	48,775	4,288	1,354	1,258	55,675	2,87,000	23,542	43	3,641	2,94,226
Varanaseya Sanskrit	70,219	4,885	78,478	1,594	1,55,176
Vikram	20,339	616	..	2,860	23,815	4,09,645	17,458	650	8,795	4,36,548
Visva Bharati	1,15,599	32,802	..	2,372	1,50,773	73,979	200	9,846	722	84,247
India	44,48,865	3,61,703	1,20,181	1,01,879	50,32,628	1,40,38,132	9,20,515	81,131	4,66,624	1,55,06,402
<i>Institution deemed to be Universities—</i>										
Gurukul Kangri Vishwavidya-laya	50,604	316	50,920	4,985	50	5,035
Indian Agricultural Research Institute	1,53,140	2,503	132	..	1,55,775
Indian Institute of Science	30,716	41,555	..	15,699	87,970
Indian School of International Studies	80,666	1,095	81,761
Jamia Millia Islamia	21,875	..	418	..	22,293	10,174	980	11,154
<i>Total</i>	<i>3,37,601</i>	<i>45,469</i>	<i>550</i>	<i>15,699</i>	<i>3,98,719</i>	<i>15,159</i>	<i>1,030</i>	<i>..</i>	<i>..</i>	<i>16,189</i>
Grand Total	47,85,866	4,07,172	1,20,731	1,17,578	54,31,347	1,40,53,291	9,21,545	81,131	4,66,624	1,55,22,591

TABLE XVI. Statistics of Libraries and Universities and Colleges—contd.

University	Number of Volumes at the end of the year					Number of Volumes added during the year				
	All Libraries					University Libraries				
	Books	Periodicals	Manuscripts	Other Volumes	Total	Books	Periodicals	Manuscripts	Other Volumes	Total
1	12	13	14	15	16	17	18	19	20	21
Agra	9,25,822	1,12,029	4,420	45,346	10,87,617	2,914	635	3,549
Aligarh	2,07,010	1,041	9,027	1,651	2,18,129	18,432	35	18,467
Allahabad	2,94,492	5,642	101	2,499	3,02,734	5,836	750	5	..	6,591
Andhra	5,29,077	26,296	290	14,709	5,70,372	4,698	4,698
Annamalai	1,33,244	18,596	149	..	1,51,989	5,354	851	6,205
Banaras	2,81,956	58,125	4,575	11,991	3,56,647	5,004	1,018	..	312	6,334
Baroda	2,64,965	3,696	27,390	8,401	3,04,452	7,900	..	58	740	8,698
Bhagalpur	1,79,201	6,036	129	12,981	1,98,347	1,316	479	1,795
Bihar	2,49,538	13,970	15	6,872	2,70,395	2,598	18	2,616
Bombay	9,57,068	72,662	135	22,905	10,53,770	11,829	385	..	7,524	19,738
Burdwan	2,02,197	18,606	278	6,101	2,26,582	8,118	1,311	9,429
Calcutta	13,95,576	2,15,754	15,881	52,797	16,80,008	7,608	1,263	8,871
Delhi	6,41,127	20,356	1,314	18,556	6,81,353	13,110	2,124	..	1,516	16,750
Gauhati	2,84,090	47,528	2,053	23,370	3,57,041	1,830	70	67	514	2,481
Gorakhpur	2,09,486	5,907	46	5,775	2,21,214	6,200	392	..	34	6,626
Gujarat	6,42,759	33,398	668	1,954	6,78,779	10,074	2,933	13,007
Indira Kala Sangeet	1,233	34	38	20	1,325	34	9	1	11	55
Jabalpur	1,63,322	11,088	334	4,678	1,79,422	1,955	25	1,980
Jadavpur	1,07,588	13,618	..	12,134	1,33,340	4,300	2,212	..	1,057	7,569
Jammu & Kashmir	1,73,764	4,647	299	4,595	1,83,305	2,550	131	..	42	2,723
Jodhpur	74,945	1,314	..	20	76,279	6,393	21	6,414
Kalyani	25,494	329	25,823	1,544	2	1,546
Karnatak	3,41,743	15,729	113	4,536	3,62,121	9,140	198	9,338
Kerala	8,85,730	45,120	2,215	30,986	9,63,971	7,745	1,445	9,190
K. S. Darbhanga	Not available
Kurukshetra	36,566	1,005	273	..	37,844	10,796	605	134	..	11,535
Lucknow	3,50,435	13,140	3,777	793	3,68,145	4,043	..	94	..	4,137
Madras	15,05,061	80,398	1,046	68,124	16,54,629	9,792	115	9,907
Magadh	1,49,507	9,397	1,515	8,387	1,68,806	16,879	..	1,500	..	18,379
Marathwada	1,61,970	3,569	35	1,489	1,67,063	9,905	67	9,972

Mysore	8,54,350	14,190	..	9,069	8,77,609	3,063	578	3,641
Nagpur	4,19,455	44,350	5,522	28,705	4,98,032	7,319	376	225	..	7,920
North Bengal	1,09,430	5,202	8	3,440	1,18,080
Orissa Agriculture & Technology	14,554	311	..	14,174	29,039
Osmania	4,36,979	30,051	6,635	5,609	4,79,274	3,162	535	3,697
Punjab	11,50,955	66,877	10,395	31,341	12,59,568	11,670	1,356	16	1,179	14,221
Patna	2,46,136	7,422	3,150	1,154	2,57,862	7,525	..	831	..	8,356
Poona	7,95,086	54,928	5,324	28,809	8,84,147	5,783	..	380	248	6,411
Punjabi	67,522	3,520	209	1,023	72,274
Rabindra Bharati	20,257	14	20,271	20,257	14	20,271
Rajasthan	9,35,903	44,259	1,183	17,026	9,98,551	12,570	1,454	..	283	14,307
Ranchi	1,77,479	34,595	44	10,147	2,22,265	2,210	655	2,865
Roorkee	57,085	2,978	60,063	5,546	5,546
S. V. Vidyapeeth	94,345	7,672	203	9,355	1,11,575	7,263	608	..	371	8,242
Saugar	3,59,590	16,231	20	4,277	3,80,118	5,563	5,563
S.N.D.T. Women's	97,187	841	..	80	98,108	4,828	17	4,845
Sri Venkateswara	2,39,654	8,233	1,383	2,777	2,52,047	3,857	715	4,572
Udaipur Agricultural	20,087	186	749	5,120	26,142
U. P. Agricultural	10,421	1,115	..	7	11,543	2,659	114	..	5	2,778
Utkal	3,15,775	27,830	1,397	4,899	3,49,901	5,458	459	38	..	5,955
Varanaseya Sanskrit	70,219	4,885	78,478	1,594	1,55,176	2,323	623	4,484	509	7,939
Vikram	4,29,984	18,074	650	11,655	4,60,383	3,237	227	..	111	3,575
Visva Bharati	1,89,578	33,002	9,846	3,094	2,35,520	5,830	4,378	..	300	10,508
India	1,84,86,997	12,82,218	2,01,312	5,68,503	2,05,39,030	3,18,020	28,625	7,833	15,234	3,69,812

Institution deemed to be Universities—

Gurukul Kangri Vishwavidyalaya	55,589	366	55,955	595	29	624
Indian Agricultural Research Institute	1,53,140	2,503	132	..	1,55,775	936	2,503	132	..	3,571
Indian Institute of Science	30,716	41,555	..	15,699	87,970	2,510	297	..	669	3,476
Indian School of International Studies	80,666	1,095	81,761	5,167	25	5,192
Jamia Millia Islamia	32,049	980	418	..	33,447	150	150
Total	3,52,160	46,499	550	15,699	4,14,908	9,358	2,851	132	669	13,013
Grand Total	1,88,39,157	13,28,717	2,01,862	5,84,202	2,09,53,938	3,27,378	31,479	7,965	16,003	3,82,825

TABLE XVI *Statistics of Libraries of Universities and Colleges - contd.*

University	Library of Constituent and Affiliated Colleges					All Libraries				
	Books	Periodicals	Manuscripts	Other Volumes	Total	Books	Periodicals	Manuscripts	Other Volumes	Total
	22	23	24	25	26	27	28	29	30	31
Agra	82,317	13,811	456	11,043	1,07,627	85,231	14,446	456	11,043	1,11,176
Aligarh	18,432	35	18,467
Allahabad	524	38	562	6,360	788	5	..	7,153
Andhra	19,243	1,455	125	1,662	22,485	23,941	1,455	125	1,662	27,183
Annamalai	5,354	851	6,205
Banaras	1,085	235	1	32	1,353	6,089	1,253	1	344	7,687
Baroda	8,581	1,775	579	1	10,336	16,481	1,175	637	741	19,034
Bhagalpur	10,545	1,405	1	749	12,700	11,861	1,884	1	749	14,495
Bihar	21,399	2,628	..	1,019	25,046	23,997	2,646	..	1,019	27,662
Bombay	42,649	2,418	..	2,451	47,518	54,478	2,803	..	9,975	67,256
Burdwan	14,891	2,443	2	796	18,132	23,009	3,754	2	796	27,561
Calcutta	72,819	12,943	53	9,964	95,779	80,427	14,206	53	9,964	1,04,650
Delhi	50,105	2,769	81	6,528	59,483	63,215	4,893	81	8,044	76,233
Gauhati	26,262	6,811	109	1,749	34,931	28,092	6,881	176	2,263	37,412
Gorakhpur	16,946	552	1	876	18,375	23,146	944	1	910	25,001
Gujarat	67,559	2,570	2	354	70,485	77,633	5,503	2	354	83,492
Indira Kala Sanghoet	34	9	1	11	55
Jabalpur	12,903	1,274	10	206	14,393	14,858	1,299	10	206	16,373
Jadavpur	4,300	2,212	..	1,057	7,569
Jammu & Kashmir	1,707	853	20	434	3,014	4,257	984	20	476	5,737
Jodhpur	320	9	329	6,713	30	6,743
Kalyani	414	9	423	1,958	11	1,969
Karnatak	24,454	1,646	..	1,143	27,243	33,594	1,844	..	1,143	36,581
Kerala	55,927	4,076	1,947	3,284	65,234	63,672	5,521	1,947	3,284	74,424
K. S. Darbhanga	Not available.
Kurukshetra	1,048	4	1,052	11,844	609	134	..	12,587
Lucknow	6,878	781	205	21	7,885	10,921	781	299	21	12,022
..	78,955	4,931	1	10,487	93,774	88,747	4,446	1	10,487	1,03,681
Madras	60,815	1,735	5	7,281	69,836	77,694	1,735	1,505	7,281	88,215

Marathwada	14,318	567	..	424	15,309	24,223	634	..	424	25,281
Mysore	87,840	2,206	..	480	90,526	90,903	2,206	..	1,058	94,167
Nagpur	36,997	2,403	282	1,197	41,020	44,316	2,979	457	1,197	48,949
North Bengal	7,065	1,192	3	228	8,488	7,065	1,192	3	228	8,488
Orissa Agriculture & Technology	2,521	7	..	403	2,931	2,521	7	..	403	2,931
Osmania	30,459	3,381	..	1,161	35,001	33,621	3,916	..	1,161	38,698
Panjab	92,407	7,530	103	2,814	1,02,854	1,04,077	8,886	119	3,993	1,17,075
Patna	4,407	367	2	148	4,924	11,932	367	833	148	13,280
Poona	67,781	3,139	7	3,180	74,107	73,564	3,139	387	3,428	80,518
Punjabi	4,330	329	4,659	4,330	329	4,659
Rabindra Bharati	20,257	14	20,271
Rajasthan	94,342	3,214	214	401	98,171	1,06,912	4,668	214	684	1,12,478
Ranchi	20,760	1,181	..	946	22,887	22,970	1,836	..	946	25,752
Roorkee	5,548	5,546
S. V. Vidyapeeth	6,100	400	..	211	6,711	13,363	1,008	..	582	14,953
Saugar	34,501	2,626	..	697	37,824	40,064	2,626	..	697	43,387
S.N.D.T. Women's	7,897	124	8,021	12,725	141	12,866
Sri Venkateswara	19,578	2,005	40	212	21,835	23,435	2,720	40	212	26,407
Udaipur Agricultural	2,161	39	139	663	3,002	2,161	39	139	663	3,002
U. P. Agricultural	2,659	114	..	5	2,778
Utkal	25,350	4,278	3	709	30,340	30,808	4,737	41	709	36,295
Varanaseya Sanskrit	2,323	623	4,484	509	7,939
Vikram	45,201	2,563	203	1,648	49,615	48,438	2,790	203	1,759	53,190
Visva Bharati	2,007	..	403	114	2,524	7,837	4,378	403	414	13,632
India	12,84,368	1,03,722	4,947	75,716	14,68,753	16,02,383	1,32,347	12,780	91,050	18,38,565
<i>Institutions deemed to be Universities—</i>										
Gurukul Kangri Vishwavidyalaya	100	2	102	605	31	726
Indian Agriculture Research Institute	936	2,503	132	..	3,571
Indian Institute of Science	2,510	297	..	669	3,476
Indian School of International Studies	5,167	25	5,192
Jamia Milia Islamia	671	885	1,556	8,21	885	1,706
Total	771	887	1,658	10,129	3,741	132	669	14,671
Grand Total	12,85,139	1,04,609	4,947	75,716	14,70,411	16,12,517	1,36,088	12,912	91,719	18,53,236

TABLE XVI—*Statistics of Libraries of Universities and Colleges—contd.*

University	Number of Volumes issued during the year		
	Univer- sity Libraries	Libraries of Constituent and Affiliated Colleges	Total
1	32	33	34
Agra	18,175	10,38,268	10,56,443
Aligarh	40,700	..	40,700
Allahabad	60,933	..	60,933
Andhra	1,30,000	3,35,021	4,65,021
Annamanlai	66,364	..	66,364
Banars	79,822	16,642	96,464
Baroda	3,57,300	1,09,108	4,66,408
Bhagalpur	17,307	91,677	1,08,984
Bihar	18,619	2,52,733	2,71,352
Bombay	2,11,492	11,64,378	13,75,870
Burdwan	32,247	N.A.	32,247
Calcutta	3,17,851	17,62,034	20,79,885
Delhi	2,43,439	9,52,938	11,96,377
Gauhati	48,500	2,03,668	2,52,168
Gorakhpur	35,016	1,67,776	2,02,792
Gujarat	55,039	4,11,958	4,66,997
Indira Kala Sangeet	15,797	..	15,797
Jabalpur	10,600	1,76,453	1,87,053
Jadavpur	2,16,000	..	2,16,000
Jammu & Kashmir	31,050	1,82,110	2,13,160
Jodhpur	72,778	700	73,478
Kalyani	N.A.	..
Karnatak	2,28,578	3,73,219	6,01,797
Kerala	1,51,634	8,66,749	10,18,383
K. S. Darbhanga	Not Available	..
Kurukshetra	29,213	8,491	37,704
Lucknow	67,854	1,49,784	2,98,638
Madras	4,14,557	12,32,017	16,46,574
Magadh	71,440	71,440
Marathwada	12,899	1,19,238	1,32,137

TABLE XVI—Statistics of Libraries of Universities and Colleges—concl'd.

	32	33	34
Mysore	56,792	7,26,745	7,83,537
Nagpur	75,280	3,99,353	4,74,633
North Bengal	1,987	59,783	61,780
Orissa Agriculture & Technology	2,91,345	2,91,345
Osmania	52,452	3,56,005	4,08,457
Punjab	2,20,000	11,43,844	13,63,844
Patna	1,08,300	83,711	1,92,011
Poona	2,03,359	6,20,944	8,24,303
Punjabi	64,932	64,932
Rabindra Bharati	1,004	..	1,004
Rajasthan	63,502	6,06,345	6,71,847
Ranchi	8,904	2,20,308	2,29,212
Roorki	57,320	..	57,320
S. V. Vidyapeeth	31,664	95,674	1,27,338
Saugar	34,431	2,78,756	3,13,187
S.N.D.T. Women's	34,137	14,107	43,244
Sri Venkateswara	26,516	1,18,093	1,44,609
Udaipur Agricultural	50,713	50,713
U. P. Agricultural	11,238	..	11,238
Utkal	35,893	3,11,891	3,47,784
Uranaseya Sanskrit	20,127	..	20,127
Vikram	N.A.	..
Visva Bharati	77,645	19,749	97,394
India	41,06,315	1,51,39,710	1,92,46,025
<i>Institution deemed to be Universities</i>			
Guruku Kangri Vishwavidyalya	17,700	1,675	19,375
Indian Agriculture Research Institue	15,000	..	15,000
Indian Institute of Scienc	20,163	..	20,163
Indian School of International Studies	9,663	..	9,663
Jamia Milia Islamia	3,603	9,463	13,066
Total	66,129	11,138	77,267
Grand Total	41,72,444	1,51,50,848	1,93,23,292

2006-07
 UNCLASSIFIED

TABLE XVII—Statistics of Evening Colleges/Courses*

University	Number of Institutions providing Evening Courses	Enrolment			Teachers		
		Boys	Girls	Total	Men	Women	Total
		3	4	5	6	7	8
Agra	1	64	..	64	4	2	6
Banaras	3	794	117	911	32	4	36
Baroda	1	267	197	464	40	4	44
Bhagalpur	2	388	8	396	20	2	22
Bihar	1	325	..	325	9	..	9
Bombay	2	1,850	40	1,899	31	1	32
Burdwan	8	3,249	106	3,355	92	..	92
Calcutta	21	23,425	608	24,033	717	5	722
Delhi	8	3,704	72	3,776	124	3	127
Gauhati	15	5,398	175	5,573	231	9	240
Gorakhpur	2	214	4	218	11	..	11
Gujarat	2	553	24	577	22	..	22
Jabalpur	3	375	4	379	17	1	18
Jadavpur	1	410	..	410	3	..	3
Karnatak	1	73	..	73	3	..	3
Kerala	1	57	9	66	1	..	1
Lucknow	1	268	..	268	..	12	12
Marathwada	1	250	2	252	8	..	8
Nagpur	1	350	..	350	9	..	9
North Bengal	2	182	2	184	13	..	13
Osmania	8	4,459	57	4,516	118	6	124
Panjab	7	1,186	21	1,207	41	2	43
Rajasthan	1	317	1	318	14	..	14
Ranchi	3	1,546	4	1,550	20	..	20
Sri Venkateswara	2	58	6	64	15	..	15
Utkal	1	264	..	264	22	..	22
Vikram	6	1,903	12	1,915	41	1	42
Visva-Bharati	1	8	2	10	17	..	17
<i>Total</i>	<i>106</i>	<i>51,937</i>	<i>1,480</i>	<i>53,417</i>	<i>1,684</i>	<i>52</i>	<i>1,736</i>

*Excludes 15 Colleges which have not supplied data.
 F(N)203MofEducation—650—25-4-68—GIPS