

**ADMINISTRATION REPORT**  
**OF THE**  
**PANCHAYAT DEPARTMENT**

**FOR THE YEAR 1973-74**

©  
**The Government of Kerala**  
1976



LOCAL ADMINISTRATION AND SOCIAL WELFARE (L)  
DEPARTMENT

**G.O. Ms. 249/75/LA and SWD, dated, Trivandrum, 30th  
September 1975**

*Abstract.*—Administration Report of the Department of Panchayats  
for the year 1973-74—Reviewed.

*Read.*—1. Letter J.S. 1-12826/74, dated 11th October 1974 from  
the Director of Panchayats.

ORDER

1. Recorded.
2. *Organisational set up.*—The organisational set up of the Panchayat Department continued to be the same as in the previous year. Sri M. Subbayyan was the Director of Panchayats during the period under review.
3. *Receipts and Expenditure.*—The total receipts and expenditure of the Department as on 31st March, 1974 were Rs. 1,00,171.53 and Rs. 1,81,35,630.00 respectively.
4. *Grouping of Panchayats.*—During the year under review there were 967 Panchayats in the State. The Panchayats were regrouped as per G.O. Ms. 354/73/LA. and SWD., dated 24th October 1973 and according to the regrouping there were 61 Special Grade Panchayats, 166 First Grade Panchayats, 597 Second Grade Panchayats and 143 Third Grade Panchayats in the State.
5. *Organisation of Panchayats.*—During the year under review no byelection in Panchayats was conducted. Election of Presidents and Vice Presidents was conducted in 46 Panchayats. Six Presidents and one Vice President were removed from Office under section 54 of the Kerala Panchayats Act, 1960. Two Panchayats have changed their headquarters. No Panchayat has changed its name. No Panchayat has been delimited and no Panchayat has been newly constituted during the period under review.
6. *Revenue of Panchayats.*—The total Revenue of Panchayats under various items of taxes during the year (excluding grant) was Rs. 6,20,72,916.56. On behalf of the State Government the Panchayats have also collected Rs. 30,62,927.58 towards surcharge on profession tax, Additional tax on entertainment and surcharge on show tax. An amount of Rs. 1,33,97,000 has been distributed to the Panchayats by

way of grants for various items. An amount of Rs. 14,31,000 was sanctioned to 36 Panchayats for remunerative purposes, and Rs. 6,99,300 was sanctioned to 140 Panchayats for the implementation of one lakh houses scheme.

7. *Activities of Panchayats.*—During the year under review 27 Panchayats constructed office buildings of their own. The Panchayats constructed or repaired 828 small bridges, 606 culverts, 284 tanks, 1071 wells, 100 markets 46 Urinal-cum-Latrines, 9 bus stands, 23 cattle pounds and 929 other items of works. Maintenance of 1081.62 km. of District Roads, 41067.19 km. of Village Roads and 15169.14 km. of Katcha roads was attended to by the Panchayats and an amount of Rs. 71,94,807.14 was spent by the Panchayats for this item of work. The Panchayats continued to participate in other activities viz, aid to the activities of N.E.S. Blocks, Public Health and sanitation work, street lighting, Family Planning activities etc. as in the previous year.

8. *Publication.*—The publication of the Kerala Panchayat Journal both in English and Malayalam continued during the year in addition to the Publication of the Panchayat Raj Journal.

9. *Audit of Accounts and Administrative Vigilance.*—The Accounts of the Panchayats continued to be audited by the Examiner of Local Fund Accounts. The Deputy Director of Panchayats (Head Office) continued to be the vigilance officer of the Department and the Administrative Vigilance Wing continued to function during the year under review. They conducted inspections of the Panchayats and detected irregularities. 806 vigilance cases were registered during the year out of which 465 cases were dropped after preliminary enquiries. In 78 cases, including those registered in the previous years, punishments were awarded to the delinquent officers. At the close of the year there were 263 cases pending disposal.

10. *Registration of Births and Deaths.*—Registration of Births and Deaths was one among the main items attended to by the Panchayats. Due to the concerted efforts and enthusiasm evinced by the departmental and the Panchayat staff the registration percentage in the state has been doubled. There were altogether 1001 Registration units in the State in 1973-74.

11. *General.*—The general standard of working of the Panchayats continued to improve during the period under review. The Panchayats and the Department succeeded in keeping a rewarding and amicable relationship.

(By order of the Governor)

N. GOPALAKRISHNAN NAIR,

*Special Secretary to Government*

ORGANISATION CHART OF THE OFFICE OF THE D

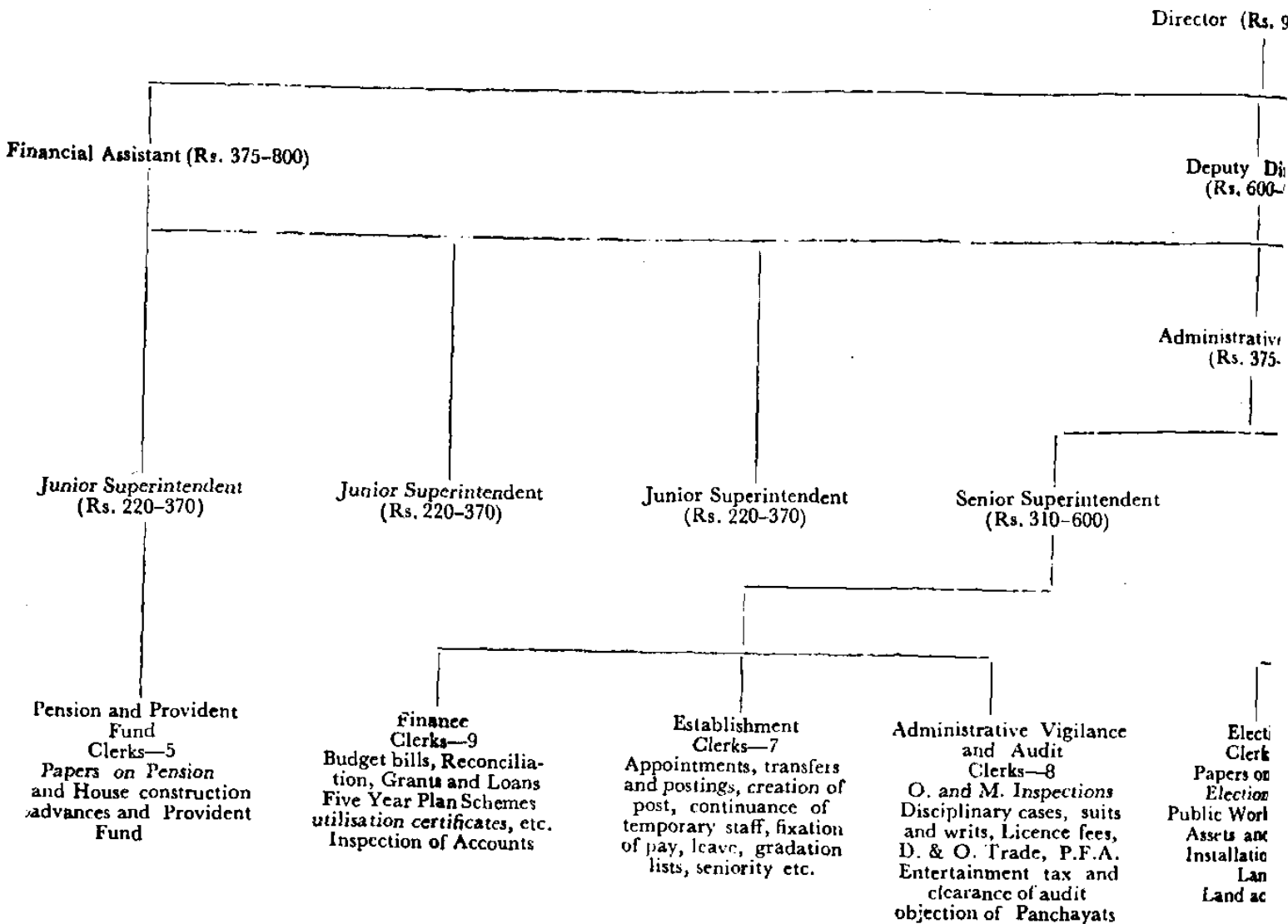

Director ..	1	Senior Superintendents ..	3	Junior Statistical Inspector ..	1
Deputy Director ..	1	Junior Superintendents ..	4	Selection Grade Typist ..	1
Financial Assistant ..	1	Assistant Superintendent (Fair Copy Superintendent) ..	1	Clerks ..	51
Administrative Assistant ..	1	Publicity Officer ..	1	English Typists ..	8
Deputy Chief Registrar of Births and Deaths ..	1			Malayalam Typists ..	2



ORGANISATION CHART OF THE OFFICE OF THE REGIONAL DEPUTY DIRECTOR OF PANCHAYATS

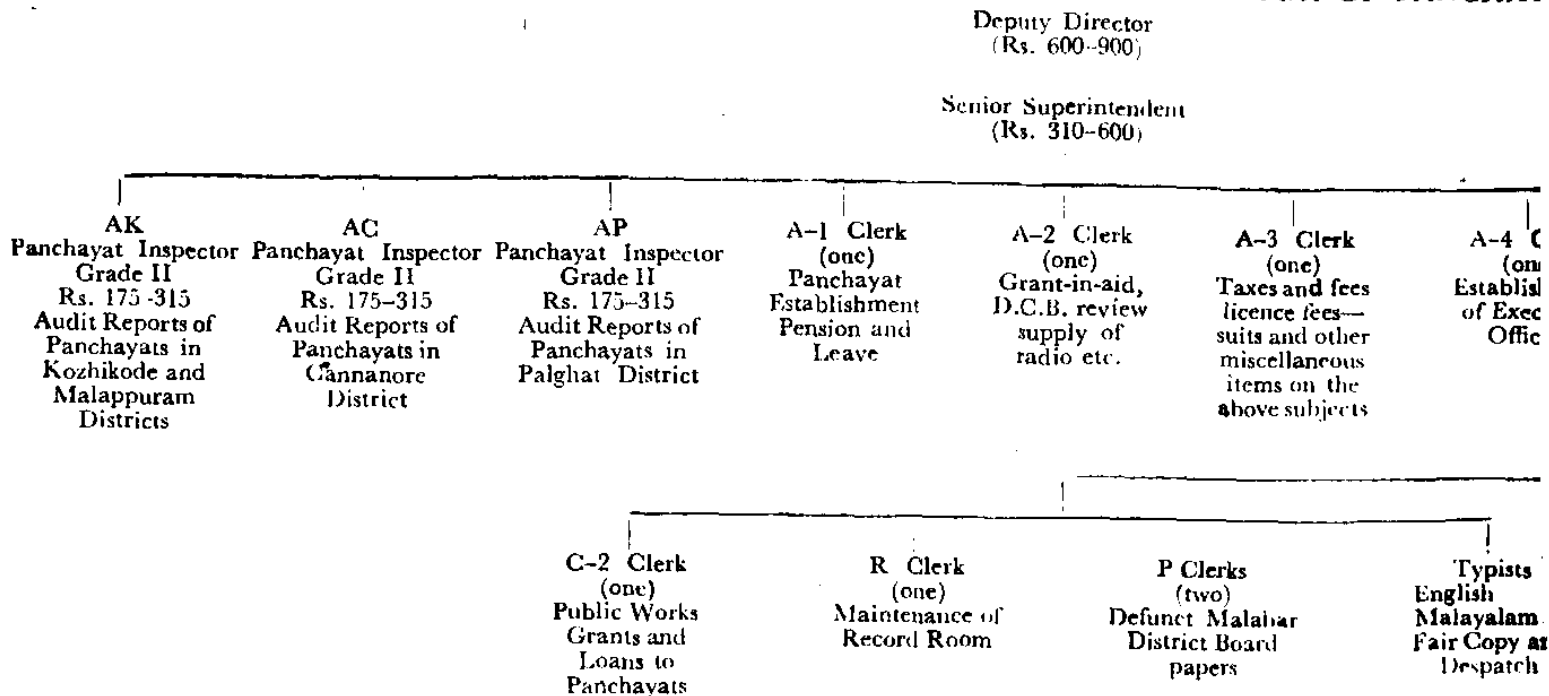

Deputy Directors of Panchayats	..	1	
Senior Superintendent	..	1	
Panchayat Inspectors	..	3	
Clerks	..	10	Only 8 in other Regional Offices
Typists	..	3	
Peons	..	3	
Total	..	21	

*Note.*—1. Two English Typists and one Malayalam Typist. Malayalam Typist is attending to the works of despatch.

2. There are only 8 Clerks each in other Regional Office against 10 in the Office of the Deputy Director of Panchayats, Kozhikode.

1. *Quilon Regional*

Jurisdiction—Trivandrum, Alleppey, Quilon

2. *Ernakulam Regional*

Jurisdiction—Kottayam, Ernakulam, Trichur

3. *Kozhikode Regional*

Jurisdiction—Cannanore, Kozhikode, Malappuram, Palghat.





**ADMINISTRATION REPORT OF THE PANCHAYAT  
DEPARTMENT FOR THE YEAR 1973-74**

**INTRODUCTION**

The Panchayats in the State as institutions of Local Self Government in our rural areas have offered new vistas of developmental activities during the year 1973-74. Tremendous achievements have been made in the various fields of activities especially in Agriculture, Family Planning, Social Welfare, Construction of houses under One Lakh Housing Scheme, Registration of Births and Deaths, Land cess, Village communication etc.

In streamlining the administration of the Panchayats and in co-ordinating their activities the department continued to strive hard to give them an effective lead.

Consequently there was remarkable improvement in the finances of the Panchayat, which enabled them to attend to a large number of Social Welfare and Developmental Programmes. Thus the developmental activities of Panchayats in all fields filled the rural area with enthusiasm and courage to take up this hazardous task.

Due to effective follow up work of the department and constant pursuance of the Panchayats the total revenue of Panchayats (excluding grants) came to Rs. 6,20,72,916.56 in the year 1973-74, while for the previous year it was only Rs. 5,91,56,964.93. Thus there was an increase of Rs. 29,15,951.63 in 1973-74.

On behalf of Government the Panchayats have collected Rs. 30,62,927.58 towards surcharge on Profession tax, additional tax on entertainment and surcharge on show tax during the period under review while for the previous year it was only Rs. 27,21,136.09.

Due to increase in revenue the Panchayats in the State had to be regrouped based on their income. Thus as per G.O. MS. 354/73 LA & SWD, dated 24th October 1973, Government have constituted 61 Special Grade Panchayats, 166 1st Grade Panchayats, 597 2nd Grade and 143 3rd Grade Panchayats.

Cent per cent collection was achieved in 311 Panchayats during 1973-74. Twenty-seven (27) Panchayats constructed office buildings of their own during the year under report. Thus at the end of the year altogether 682 out of 967 Panchayats constructed office buildings of their own.

During the reported year the Panchayats spent Rs. 1,49,80,502.30 for public works, while in the previous year Rs. 1,63,64,961.14 has been spent under this item.

For street lighting the Panchayats have spent Rs. 77,73,050.45 during the period under report while in the previous year it was Rs. 64,84,153.67. The total income of Panchayats from ferries for 1973-74 was Rs. 3,73,458.23 while it was only Rs. 3,61,435.81 in the previous year.

The total income from fishing rights from canals, Kappus, etc., during 1973-74 was Rs. 2,42,349.00 while it was only Rs. 15,27,984.10 in 1972-73. The average income of Panchayats is worked out as Rs. 64,192.22 as against Rs. 61,175.77 in 1972-73. The financial position of Panchayats during the year under report was not generally satisfactory.

Registration of Births and Deaths was one among the main items attended to by Panchayats. Due to the concerted efforts and enthusiasm evinced by the departmental and the Panchayat staff the registration percentage in the State has been doubled already and it is progressing fast. Publication of Panchayat Raj Journal and Kerala Panchayat Journal was also attended to by the department.

Notable progress has been achieved in the assessment and levy of land cess. Assessment work was completed in 727 Panchayats. An amount of Rs. 1,80,90,302.85 was assessed and Rs. 4,61,988.91 was collected during the reported year.

Audit clearance work was also noteworthy. There were 7,258 audit reports and 71,500 objections pending clearance at the beginning of the year under report. Out of this 596 audit reports and 10,043 objections were cleared during 1973-74 leaving a balance of 6,662 reports and 61,457 objections at the end of the year 1973-74.

Various departmental conferences at different levels were conducted by the Director of Panchayats. Conferences of Executive Officers and Panchayat Inspectors were conducted in each District. The Director of Panchayats impressed upon the officers the necessity to strive hard to achieve more progress in the field of all activities of the Department and reminded them of the responsibilities they have to shoulder in the march towards progress. The State Level Conference of Assessment Officers was held twice. Difficulties in the implementation of the Land Cess and Assessment Scheme were discussed and problems solved. The District Officers also met on several occasions at State level to discuss and decide the various measures to be taken to tone up the efficiency of the administration.

### 3

The new Panchayat Committee should have normally taken charge in January 1969. But the Panchayat general elections were postponed till 31st December 1974 by Government. The new Committee is expected to take charge on 1st January 1975.

An amount of Rs. 1,33,97,000 has been disbursed to Panchayats by way of grants under various items during the year under report while Rs. 1,34,06,472.30 was given in the previous year.

Under "Q Loans and Advances" an amount of Rs. 14,31,000 was sanctioned to 36 Panchayats for remunerative purposes while Rs. 6,99,300 has been sanctioned to 140 Panchayats for the implementation of One Lakh Housing Scheme and other purposes during the period under report. In addition Rs. 35,56,131 was distributed to Panchayats by the Department from the 25 per cent duty on transfer of property for the successful completion of various developmental schemes undertaken by the panchayats and also to ease their financial difficulties.

The activities of Panchayats have evoked considerable public enthusiasm. For the effective and successful discharge of the various functions of Panchayats there was active public co-operation which is one of the most important pre-requisites of rural development.

As a whole, the performance of Panchayats under the effective guidance of the Department have secured the good will of the rural public and Panchayats became the accepted agency for the implementation of the developmental schemes in Panchayat area. The department contributed much for the proper and efficient functioning of the Panchayats in the State.

#### ORGANISATIONAL SET UP

The details of Organisation are given in Appendix I.

##### 1. Officers

Director of Panchayats	..	1
Deputy Directors of Panchayats	..	4
District Panchayat Officers	..	11
Deputy Chief Registrar of Births and Deaths	..	1
Financial Assistant	..	1
Administrative Assistant	..	1
Senior Superintendents	..	6

## 2. Personnel

### (a) DIRECTOR :

Sri M. Subbayan continued as Director of Panchayats.

*Deputy Director of Panchayats.*—Smt. S. Gomathi Ammal continued as Deputy Director of Panchayats (Head Office) during the year.

### (b) REGIONAL DEPUTY DIRECTORS OF PANCHAYATS :

*Quilon Region.*—Sri S. Syed Khan continued as Deputy Director of Panchayats during the year 1973-74.

*Ernakulam Region.*—Smt. V. M. Parvathy continued as Deputy Director of Panchayats till 7th November 1973 and entered on leave from 8th November 1973. Sri V. Gopalan, District Panchayat Officer, Ernakulam was holding additional charge of the Office of the Deputy Director of Panchayats during the period from 8th November 1973 to 23rd November 1973. Smt. V. M. Parvathy rejoined duty on the expiry of leave on 24th November 1973 and continued as Deputy Director of Panchayats.

*Kozhikode Region.*—Sri V. K. Chandrasekharan continued till 3rd May 1973 and entered on leave from 4th May 1973. Sri K. M. Velayudhan, District Panchayat Officer, Kozhikode was holding additional charge of the Office of the Deputy Director of Panchayats during the period from 4th May 1973 to 10th June 1973. Sri V. K. Chandrasekharan rejoined duty on 11th June 1973 and continued till 30th November 1973. He was appointed as Director of State Lotteries. Sri Gopinatha Menon, Administrative Assistant, Directorate has been promoted and posted as Deputy Director of Panchayats and he assumed charge of the Office of the Deputy Director of Panchayats Kozhikode on 1st December 1973 and he continued as Deputy Director of Panchayats.

### (c) DISTRICT PANCHAYAT OFFICERS:

*Trivandrum District.*—Smt. J. Santhakumari Amma continued till 30th November 1973 and she has been transferred and posted as Administrative Assistant in the Directorate. Smt. B. Subhadramma, Junior Superintendent was in charge of the office of the District Panchayat Officer during the period from 1st December 1973 to 10th December 1973. Smt. K. G. Radha, District Panchayat Officer, Kottayam has been transferred and posted as District Panchayat Officer and she took charge of the Office of the District Panchayat Officer, Trivandrum on 11th December 1973 and she continued as District Panchayat Officer.

*Quilon District.*—Sri A. K. Thomas continued till 4th November 1973. He entered on leave on 5th November 1973 to 14th November 1973. Sri S. Syed Khan Deputy Director of Panchayats, Quilon was in charge during the period. Sri A. K. Thomas rejoined duty on 15th November 1973 and continued till 29th January 1974 and entered on leave on 30th January 1974. Sri K. N. Krishnan, Junior Superintendent was in charge of the Office of the District Panchayat Officer during the period from 30th January 1974 to 10th February 1974. Sri A. K. Thomas rejoined duty on the expiry of leave on 11th February 1974 and he continued as District Panchayat Officer.

*Alleppey District.*—Sri K. K. Narayana Panicker continued till 7th December 1973. Sri P. George, Junior Superintendent was in charge of the Office of the District Panchayat Officer from 8th December 1973 to 10th December 1973. Sri M. E. Narayana Kurup, District Panchayat Officer, Kozhikode has been transferred and posted as District Panchayat Officer and he has taken charge on 11th December 1973 and he continued as District Panchayat Officer.

*Kottayam District.*—Smt. K. G. Radha continued till 17th June 1973 and entered on leave. Sri K. Bhanuvikraman Nair, District Panchayat Officer, Idikki was in charge during the period from 18th June 1973 to 17th July 1973. Smt. Radha rejoined duty on 18th July 1973 and continued till 9th December 1973. Sri K. K. Narayana Panicker, District Panchayat Officer, Alleppey has been transferred and posted as District Panchayat Officer, Kottayam and he took charge on 10th December 1973 and he continued as District Panchayat Officer.

*Idikki District.*—Sri K. Bhanuvikraman Nair continued as District Panchayat Officer.

*Ernakulam District.*—Sri V. Gopalan continued as District Panchayat Officer.

*Trichur District.*—Sri K. L. John continued till 30th September 1973. Sri M. E. Narayana Kurup was transferred and posted as District Panchayat Officer and he assumed charge of the Office of the District Panchayat Officer on 1st October 1973 and continued up to 3rd October 1973. Sri K. L. John was reposted in the same office and he joined duty on the F.N. of 4th October 1973 and he continued as District Panchayat Officer.

*Palghat District.*—Sri P. Parameswaran continued as District Panchayat Officer till 16th October 1973. Sri P. Krishnan Nambodiri District Panchayat Officer, Cannanore was transferred and posted as District Panchayat Officer, Palghat and he joined duty on 17th October 1973. He continued till 20th October 1973. Sri Parameswaran has been retransferred to Palghat and he has taken charge of the Office of the District Panchayat Officer, Palghat on 20th October 1973 and he continued as District Panchayat Officer.

*Malappuram District.*—Sri C. Moidunny continued as District Panchayat Officer during 1973-74.

*Kozhikode District.*—Sri V. K. Chandrasekharan, Deputy Director of Panchayats, Kozhikode was holding charge of the Office of the District Panchayat Office, Kozhikode till 17th April 1973. Sri K. M. Velayudhan, Senior Superintendent, Office of the Deputy Director of Panchayats, Kozhikode was promoted and posted as District Panchayat Officer, Kozhikode on 18th April 1973. Sri Velayudhan continued till 30th September 1973 and was then reverted. Sri M. P. Balakrishna Kurup, Junior Superintendent was in charge of the Office of the District Panchayat Officer, Kozhikode during the period from 1st October 1973 to 8th October 1973. Sri M. E. Narayana Kurup, District Panchayat Officer, Trichur has been transferred and posted as District Panchayat Officer, Kozhikode and he took charge of the Office on 9th October 1973 F.N. and continued till 5th December 1973. Sri K. M. Velayudhan, Senior Superintendent, Office of the Deputy Director of Panchayats, Kozhikode has been promoted and posted as District Panchayat Officer, Kozhikode and he took charge of the Office on 5th December 1973. He continued as District Panchayat Officer.

*Cannanore District.*—Sri P. Krishnan Namboodiri continued till 10th October 1973. Sri C. K. Kunhiraman Nair, Junior Superintendent was in charge of the District Panchayat Office from 11th October 1973 to 25th October 1973. Sri P. Krishnan Namboodiri has been retransferred to Cannanore and he took charge on 26th October 1973 and continued as such.

(d) DEPUTY CHIEF REGISTRAR (DIRECTORATE):

Shri N. Madhavan Nair continued as Deputy Chief Registrar during 1973-74.

(e) ADMINISTRATIVE ASSISTANT (DIRECTORATE):

Sri K. Gopinatha Menon continued till 30th November 1973 A.N. Smt. J. Santhakumari Amma, District Panchayat Officer, Trivandrum has been transferred and posted as Administrative Assistant and took charge of the Office of the Administrative Assistant on 1st December 1973. She continued during the year.

(f) SPECIAL OFFICER FOR PANCHAYAT GENERAL ELECTION (DIRECTORATE):

As per G.O. Rt. 2348/72/LA & SWD dated 16th December 1973, a post of Special Officer for Panchayat General Elections has been sanctioned till the end of 31st May 1973.

The post was vacant from 30th March 1973 to 31st May 1973.

**(g) FINANCIAL ASSISTANT (DIRECTORATE):**

Sri N. K. Purushothaman continued till 9th October 1973 F. N. Sri A. Ramankutty Warriar, Senior Superintendent was in charge from 9th October 1973 to 11th October 1973. Sri K. S. Thampi was posted and he took charge of the Office of the Financial Assistant on 12th October 1973. He continued till 26th December 1973 A.N. Smt. J. Santhakumari Amma, Administrative Assistant was in Additional charge of the Office of the Financial Assistant during the period from 27th December 1973 to 17th January 1974. Smt. V. V. Saramma, has been posted and she took charge of the Office of the Financial Assistant on 18th January 1974. She is continuing.

**(h) SENIOR SUPERINTENDENTS (DIRECTORATE)**

Sri K. M. Parameswaran continued as Senior Superintendent till 7th January 1974 A. N. and he has been appointed as Special Officer, Kothamangalam Panchayat. Sri K. Chinmayan Assessment Officer, Neyyattinkara taluk has been promoted and he took charge of the Office of the Senior Superintendent on 8th January 1974 and he is continuing. Sri K. R. Subramoniam Achari continued till 31st July 1973 and entered on leave on 1st August 1973 to 14th September 1973. Sri K. Chinmayan, Senior Superintendent, Office of the Deputy Director of Panchayats, Quilon was transferred and posted as such in the leave vacancy and he took charge of the Office of the Senior Superintendent on 1st August 1973. Sri K. R. Subramoniam Achari rejoined duty on 15th September 1973 and Sri K. Chinmayan has been reverted.

Sri A. Ramankutty Warriar, continued till 7th November 1973 and entered leave on 8th November 1973. Sri E. P. Paul, Senior Superintendent, Office of the Deputy Director of Panchayats, Kozhikode has been transferred and posted as Senior Superintendent vice Sri Warriar. He took charge of the Office of the Senior Superintendent on 8th November 1973. He continued till 30th November 1973. Sri A. Ramankutty Warriar continued till 13th March 1974 and again entered leave on 14th March 1974. Sri K. Sadanandan Assessment Officer, Trivandrum taluk has been promoted and posted as Senior Superintendent and he joined duty on 14th March 1974 and he is continuing.

As per G.O. Rt. No. 2348/72/LA and SWD, dated 16th December 1972, one post of Senior Superintendent has been sanctioned with effect from 16th December 1972. Sri E. P. Paul, Special Grade Executive Officer, Manjeri Panchayat was promoted and posted as Senior Superintendent and he joined duty on the F.N. of 1st January 1973. He continued till 22nd April 1973 and was then transferred to the Office of the Deputy Director of Panchayats, Kozhikode. Sri K. Chinmayan, Assessment Officer, Neyyattinkara taluk has been

promoted and posted as Senior Superintendent and he joined duty on 24th April 1973 and continued till 31st May 1973. The post has been abolished with effect from 31st May 1973 and Sri K. Chinmayan has been transferred to the Office of the Deputy Director of Panchayats, Quilon.

*Office of the Deputy Director of Panchayats, Quilon*—Sri Paul Correya continued as Senior Superintendent till 31st May 1973 and he entered on leave on 1st June 1973. Sri K. Chinmayan, Senior Superintendent, Directorate was transferred and posted as such and he joined duty on the F.N. of 1st June 1973. He continued till 31st July 1973. Sri Paul Correya rejoined duty on 1st August 1973 and Sri K. Chinmayan has been transferred to the Directorate. Sri Paul Correya continued during the year.

*Office of the Deputy Director of Panchayats, Ernakulam*.—Sri P.F. Iype continued as Senior Superintendent during the year.

*Office of the Deputy Director of Panchayats, Kozhikode*.—Sri K. M. Velayudhan continued as Senior Superintendent till 18th April 1973 and he has been promoted as District Panchayat Officer. Sri M. Balakrishnan, II Grade Panchayat Inspector was in additional charge of the Office of the Senior Superintendent till 24th April 1973 F.N. Sri E. P. Paul, Senior Superintendent, Directorate has been transferred and posted as such and he joined duty on 24th April 1973. He continued till 6th September 1973 and entered on leave on 7th September 1973. Sri K. M. Velayudhan, District Panchayat Officer, Kozhikode has been reverted and posted as Senior Superintendent and he joined duty on 10th October 1973. He continued till 4th December 1973 and he has again been promoted as District Panchayat Officer, Kozhikode. Sri E. P. Paul, Senior Superintendent, Directorate has been transferred and posted as Senior Superintendent and he joined duty on 5th December 1973 and he is continuing.

#### Strength of the Department for 1973-74

DIRECTORATE					
Sl. No.	Designation	Scale of pay Rs.	Perma- nent	Tempo- rary	Total
(1)	(2)	(3)	(4)	(5)	(6)
1.	Director of Panchayats	900-1200	1	..	1
2.	Deputy Director of Panchayats	600-900	1	..	1
3.	Administrative Assistant	375-800	..	1	1
4.	Financial Assistant	375-800	1	..	1
5.	Deputy Chief Registrar	375-800	..	1	1



<i>Sl. No.</i>	<i>Designation</i>	<i>Scale of pay Rs.</i>	<i>Perma- nent</i>	<i>Tempo- rary</i>	<i>Total</i>
(1)	(2)	(3)	(4)	(5)	(6)
6.	Senior Superintendents	310-600	1	2	3
7.	Publicity Officer	260-525	..	1	1
8.	Junior Superintendents	220-370	2	2	4
9.	Fair Copy Superintendent	175-315	1	..	1
10.	Selection Grade Typist	175-315	..	1	1
11.	Senior Grade Stenographer	280-525	1	..	1
12.	Junior Statistical Inspector	130-270	..	1	1
13.	U.D. Clerks	130-270	26	8	34
14.	L. D. Clerks	90-190	7	10	17
15.	U.D. Typists	130-270	2	3	5
16.	L.D. Typists	90-190	2	3	5
17.	Driver	85-175	..	1	1
18.	Attender	85-175	..	1	1
19.	Stencil Operator	75-130	..	1	1
20.	Higher Grade Peon	75-130	..	1	1
21.	Lower Grade Peon	70-115	5	1	6

## REGIONAL ORGANISATION

1.	Deputy Director of Panchayats	600-900	3	..	3
2.	Senior Superintendent	310-600	..	3	3
3.	Panchayat Inspectors 2nd Grade	175-315	4	5	9
4.	U.D. Clerks	130-270	12	4	16
5.	U.D. Typists	130-270	3	..	3
6.	L.D. Clerks	90-190	6	4	10
7.	L.D. Typists	90-190	3	3	6
8.	Higher Grade Peon	75-130	2	1	3
9.	Lower Grade Peons	70-115	4	2	6

## ELECTION POSTS UP TO 31ST MAY 1973 (DIRECTORATE)

1.	Special officer	600-900	..	1	1
2.	Senior Superintendent	310-600	..	1	1
3.	L.D. Clerks	90-190	..	4	4
4.	L.D. Typists	90-190	..	2	2
5.	Attenders	75-130	..	2	2

## ELECTION POSTS UP TO 31ST MAY 1973 (REGIONAL OFFICE)

1.	L. D. Clerks	90-190	..	6	6
2.	L. D. Typist	90-190	..	3	3
3.	Peons	70-115	..	3	3

<i>Sl. No.</i>	<i>Designation</i>	<i>Scale of pay Rs.</i>	<i>Perma- nent</i>	<i>Tempo- rary</i>	<i>Total</i>
(1)	(2)	(3)	(4)	(5)	(6)
<b>DISTRICT ORGANISATIONS</b>					
1.	District Panchayat Officer	375-800	9	2	11
2.	Junior Superintendents	220-370	..	10	10
3.	Panchayat Inspectors Grade I	220-370	..	16	16
4.	Panchayat Inspectors Grade II	175-315	..	15	15
5.	U. D. Clerks	130-270	33	19	52
6.	U. D. Typist	130-270	3	5	8
7.	L. D. Typist	90-190	13	11	24
8.	L. D. Clerks	90-190	19	51	70
9.	Drivers	85-175	..	10	10
10.	Higher grade Peons	75-130	1	5	6
11.	Lower grade Peons	70-115	15	11	26
<b>ELECTION POST UP TO 31ST MAY 1973</b>					
1.	Panchayat Inspectors	220-370	..	10	10
2.	U. D. Clerks	130-270	..	4	4
3.	L. D. Clerks	90-190	..	6	6
4.	L. D. Typists	90-190	..	10	10
5.	Peons	70-115	..	10	10
<b>INSPECTORATES</b>					
1.	Extension Officer for Panchayats, I Grade	220-370	57	19	76
2.	Extension Officer for Panchayats, Grade II	175-315	68	..	68
3.	U. D. Clerks	130-270	11	1	12
4.	L. D. Clerks	90-190	132	..	132
5.	Overseers	175-315	..	145	145
6.	Higher grade Peons	75-130	12	..	12
7.	Lower grade Peons	70-115	131	..	131
<b>ELECTION POST UP TO 31ST MAY 1973</b>					
1.	Panchayat Inspectors grade II	175-315	..	4	4
<b>TALUK LEVEL</b>					
1.	Assessment Officers	225-450	..	18	18
2.	Assessment Officers	175-315	..	57	57
3.	U. D. Clerks	130-270	..	20	20
4.	L. D. Clerks	90-190	..	37	37
5.	Peons	70-115	..	57	57

### 3. Grouping of Panchayats

As per G.O. MS. 354/73/LA&SWD, dated 24th October 1973 the Panchayats in the State were regrouped during 1973-74 and accordingly there are 61 special grade, 166 I grade, 597 II grade and 143 III grade Panchayats in the State.

### 4. Schemes undertaken by the Department

(1) *Yogic Culture*.—The Panchayats encouraged Yogic system of Physical Education during the year also. Out of the 57 Yogic Instructors, 4 were absorbed as Panchayat Assistants as per G.O. Rt. No. 140/73/LA&SWD, dated 29th January 1973. The pay and allowances to them are paid by the respective Panchayats and recouped later on from Government grants.

(2) *Vital Statistics Registration of Births and Deaths*.—The Registration of Birth and Death Act, 1969 (18 of 1969) came into force in Kerala State with effect from 1st April 1970. The scheme has been successfully implemented throughout the State. The Director of Panchayats continued to be the Chief Registrar of Births and Deaths and the Deputy Chief Registrar continued to assist the Director of Panchayats in the Directorate.

The District Panchayat Officers of the eleven Revenue Districts continued to be the District Registrars of Births and Deaths. The Health Officers of the Corporations of Calicut, Cochin and Trivandrum, the Commissioners of Municipalities, Executive Officers of Panchayats, Executive Officer of Guruvayoor Township and Cannanore Cantonment continued as Registrars in their respective areas of jurisdiction.

The Panchayat Inspectors of the 144 Blocks covering the whole State have been authorised to inspect the registers and other records maintained in the various registration units (Panchayats). The District Registrars have also conducted inspections periodically of the Registration units under them. The Inspection reports of the Panchayat Inspectors were monthly reviewed by the concerned District Registrars. The reports of the District Registrars were monthly reviewed by the Chief Registrar. The Chief Registrar and the Deputy Chief Registrar also conducted inspections of Registration units in the State. There were 1001 Registration units in the State in 1973-74.

The Inter-departmental committee at State level comprising the officials, Director of Health Services, Director of Bureau of Economics and Statistics, Additional Director of Bureau of Economics and Statistics, Director of Municipalities, with the Director of Panchayats as the Convener constituted in 1971 had two sittings during the period under report i.e. on 28th April 1973 and 25th September 1973. The ways and means for improving the efficiency of registration of Birth and Death in the State as a whole were discussed and many valuable

decisions arrived at which have been followed up subsequently. State level discussions of Departmental Officers were also conducted to review the registration work in Panchayats and in other registration units and also to improve the work. District level conferences of Medical Officers and District Registrars were also conducted in order to make them realise the necessity and importance of implementing the new enactment viz. the Registration of Birth and Death Act of 1969.

To make the public aware of the necessity and importance of the registration of Birth and Death, Notice boards were put up at important places, bit notices were printed and publicised in Panchayat areas. Slides on the subject were exhibited in Cinema Theatres. News items inviting the attention of the Public were published in Journals and dailies. The importance of Registration of Birth and Death were broadcast through the various stations of All India Radio in the State. Articles dealing with the various aspects of registration of Birth and Death were serially published in the Panchayat Raj Journal which is a departmental monthly issue having wide circulation among the masses. Altogether there was satisfactory progress in the implementation of Registration of Birth and Death Act in the State during the year under review.

A detailed study of the Registration of Birth and Death in the State can be had from Appendix XXVII.

(3) *Land Cess*.—Land cess has been collected as before by the Panchayats at a flat rate under the provisions of the Travancore-Cochin Panchayat Act, 1950 and the Madras Village Panchayat Act, 1950. A similar provision was made in the K. P. Act, 1960 under section 66 (2) for the levy of land cess at a flat rate of 2 pies for every 5 cents of land or part thereof. But on the basis of the ruling issued by the High Court during 1964 in O.P. No. 6127/64 Sections 66 A and 66 B was enacted by amendment Act 13, of 1969 to collect land cess at a uniform rate on the capital value of the land. Under the above section of the Act land cess has to be levied at the rate of one sixteenth per centum of the capital value of the land.

Government have also framed a set of rules for the levy and collection of the land cess. The Kerala Panchayat (Levy and Collection of Land Cess) Rules, 1971 was published in the Government Gazette dated 16th March 1971.

For the purpose of levy, Government have appointed the following staff for the assessment work:

1. Assessment Officers on Rs. 225-450	..	18
2. Do.	175-315	.. 57
3. U.D. Clerks	130-270	.. 20
4. L.D. Clerks	90-190	.. 37
5. Peons	70-115	.. 57

The Assessment Officers are authorised under the rules to determine the cess payable in respect of every land in the panchayat area. Necessary forms for the Assessment Registers and for calling of returns from land owners have been prescribed. On the basis of the details available from Thandaper registers and the statements furnished by the land holders i.e. Returns, action has been taken for the assessment of the land cess.

During the year under report assessment work continued in all the panchayats. The work was completed in 727 panchayats as against 178 in the previous year. Amount assessed was Rs. 1,80,90,302.85 as against Rs. 77,03,958.81 in the previous year. Rs. 4,61,988.91 was collected during the year while in the previous year it was only Rs. 6,619.68.

(4) *One Lakh Houses Scheme*.—General sanction was accorded to all the panchayats in the State to expend an amount not exceeding Rs. 5,000 from panchayat funds towards payment of contribution for the construction of houses under the One Lakh Houses Scheme.

Loan was sanctioned at the rate of Rs. 5,000 to 141 panchayats for meeting the panchayats share of contribution for the construction of houses under the above scheme.

Details of the amount of loan sanctioned to the panchayats in each district are given below:—

<i>District</i>	<i>Panchayats</i>	<i>Amount</i>
(1)	(2)	(3)
Trivandrum	.. 20	1,00,000.00
Quilon	.. 6	30,000.00
Alleppey	.. 8	40,000.00
Kottayam	.. 9	45,000.00
Idikki	.. 7	35,000.00
Ernakulam	.. 19	95,000.00
Trichur	.. 23	1,15,000.00
Palghat	.. 8	40,000.00
Malappuram	.. 15	75,000.00
Kozhikode	.. 17	84,300.00
Cannanore	.. 8	40,000.00
Total	.. 140	6,99,300.00

A grant of Rs. 35,56,136 was also sanctioned to the panchayats during the year from 25 per cent of the duty on transfer of properties, for meeting the expenditure for the completion of the above scheme.

(4) Kerala Panchayats (Grant-in-aid) Rules, 1965—Amendment to Clause (c) of sub-rule viii of rule 2 issued G.O. (MS) 15/74/L.A. and SWD., dated 17th January 1974.

(C) ELECTIONS

(1) *Bye-Elections Appendix (iii)*.—No bye-election was conducted during the year 1973-74.

(2) *Election of Presidents*.—Election of Presidents/Vice Presidents were conducted in 46 Panchayats. These elections were conducted due to death, resignation, disqualification under section 20 of Kerala Panchayats Act or passing of no-confidence motion against the Presidents and Vice Presidents or bifurcation of Panchayats as the case may be. Details regarding Election of Presidents and Vice Presidents are given in Appendix IV.

(3) *No-confidence motion*.—In 10 Panchayats no-confidence motions against the Presidents were moved and passed under section 54 of the Kerala Panchayats Act, 1960. The names of Panchayats in which no-confidence motion were moved are given Appendix V.

(4) *Removal of Presidents and Vice Presidents/Members*.—Six Presidents and one Vice President were removed under section 54 of Kerala Panchayats Act. The details are given in Appendix VI.

(5) *Nomination of Women members in Panchayats (Appendix VII)*.—No nomination of women members was conducted during 1973-74.

(6) *Meetings of Panchayats*.—Usually the Panchayats in the State conduct regular monthly meetings. The total number of meetings conducted during the year 1973-74 comes to 18191, out of which 16154 were ordinary and 2037 were special meetings, while in the previous year the corresponding numbers were 20774, 17461 and 3313. During the year under report, 270 meetings were adjourned for want of quorum. But in the previous year, 305 meetings were adjourned for want of quorum. Total expenditure incurred towards sitting fees of Presidents and members was Rs. 18,81,157.80 whereas the corresponding figure for the previous year was Rs. 18,93,796.87.

(7) *Change of names of Panchayats*.—No changes were made in the names of Panchayats during the year 1973-74.

(8) *Change of Headquarters of Panchayats*.—During the period under report two Panchayats had changed their headquarters. The details are given in Appendix VIII.

(9) *Delimitation of Panchayats*.—During the year 1973-74 no Panchayat had been delimited and no Panchayat was newly constituted.

(10) *Division of Assets and Liabilities*.—During the year 1973-74 assets and liabilities have been fixed in view of the delimitation made during the previous year in the following Panchayats:—

- (1) Omasserry and Koduvally, Thamarasserry and Puduppady, Mukkom and Chathamangalam.
- (2) Poothady and Pulppally.
- (3) Kokkayar and Koottickal.
- (4) Sultan Battery, Noolpuzha and Nenmeni.
- (5) Koothaly and Chakkittappara.
- (6) Kattappana and Sreenagar.
- (7) Vithiri and Pozhuthana.
- (8) Vithura and Tholickode.
- (9) Poonjar Thekkekara and Poonjar and Koottickal.
- (10) Thariode, Kottathara and Padinjarethara.
- (11) Koodali and Keezhattur.

#### 7. Receipts of Panchayats

A. (1) The main sources of revenue of Panchayats were the various taxes and fees. Loans and grants from Government were additional source.

The total revenue accrued to Panchayats under various items during 1973-74 and 1972-73 are given below:

	1973-74 Rs.	1972-73 Rs.
(1) House tax	1,36,42,211.18	90,53,690.26
(2) Profession tax	69,25,634.48	51,84,904.80
(3) Service tax	6,86,254.05	4,78,433.79
(4) Vehicle tax	5,39,859.64	4,45,966.25
(5) Entertainment tax	29,91,800.86	23,34,814.68
(6) Show tax	4,97,256.62	4,01,722.42
(7) Income from Markets	23,31,169.46	22,21,200.80
(8) Land Cess	4,61,988.91	47,291.36
(9) Licence fees	18,07,144.48	16,06,207.60
(10) Surcharge on Building tax	3,40,691.38	2,38,794.44
(11) Duty on transfer of Property	1,34,82,102.68	1,86,02,588.86
(12) Contribution	12,56,905.97	20,35,404.58
(13) Deposits	31,21,555.11	28,40,535.12
(14) Miscellaneous	1,22,41,176.13	1,36,65,409.97

The total Revenue of Panchayats (excluding grants) during the year 1973-74 and 1972-73 comes to Rs. 6,20,72,916.56 and Rs. 5,91,56,964.93 respectively. The details of Revenue of each Panchayat are given in Appendix IX.

(2) *Taxes collected by Panchayats on behalf of Government.*—The Panchayats collected the following items of taxes on behalf of Government during 1973-74 and 1972-73.

	1973-74	1972-73
	Rs.	Rs.
(1) Surcharge on profession tax	2,51,163.47	1,93,607.41
(2) Additional tax on entertainment	26,95,614.02	23,64,798.21
(3) Surcharge on show tax	1,13,708.70	1,72,730.47

The details of collection under the above items are given in Appendix X.

(3) *Government Grants.*—Various items of Government Grants have been counted as another source of income for Panchayats during the year also. The details of grants sanctioned to Panchayats are as shown below:

	Rs.
(1) Contribution towards establishment charges of Panchayat Offices	24,00,000
(2) Grants to Panchayat Office Buildings	3,38,000
(3) Grants incentive to Panchayats for popularising Small Savings Scheme.	10,000
(4) Block Grants to Panchayats	49,23,800
(5) Maintenance and improvements of Village Roads.	39,99,200
(6) Grants to Panchayats for the maintenance of Water Supply Scheme	1,27,100
(7) Grants to Panchayats for the maintenance of Minor Irrigation	12,59,900
(8) Grants to All India Panchayats Parishad	2,000
(9) Grants to Open Air Theatres in rural areas	25,000
(10) Grants to Radio Rural forums	7,600
(11) Grants to lighting public roads and places	73,000
(12) Grants to opening and maintenance of burial and burning grounds.	25,000



	Rs.
(13) Grants to Panchayats for the construction of drains and latrines	1,00,000
(14) Grants for acquisition and improvements of grounds for Sports and Games	50,000
(15) Grants to Private Yogic Instructors	4,400
(16) Grants to Kerala State Rural Development Board.	50,000
Total	1,33,97,000

(4) *Loans from Government*.—Another important source of income to Panchayats to meet the expenditure on capital outlay for remunerative items is “Loans”.

Loan was given to 36 Panchayats for construction of Office Buildings, Market stall, Acquisition of market site, bus stand, etc. More details on the subject are given under the head “Plan Schemes” below.

#### B. FINANCIAL POSITION OF PANCHAYATS

The financial position of Panchayats was not generally satisfactory. Most of the 2nd and 3rd grade Panchayats had minus fund position. They depended solely on Government Grants and the amount allotted to them under duty on transfer of property. The average income of Panchayats (excluding grants) is worked out to Rs. 64,191.22 during the year 1973-74.

The total demand under various items of taxes during the year was Rs. 8,53,27,013.60. Out of this amount Rs. 7,49,62,414.73 has been collected. The average percentage of collection works out to 87.9 per cent.

As against the number of 211 Panchayats for the previous year, 311 Panchayats achieved cent per cent collection during the year under report. This really remarkable. The district-wise demand, collection and balance of the Panchayats are given in Appendix XIII. The total receipts, expenditure and closing balance of each Panchayat are shown in Appendix XIV.

#### 8. Activities of Panchayats

(1) During the year 1973-74, 27 Panchayats constructed office buildings of their own. A sum of Rs. 3,38,000 was distributed by way of grant for the construction of office buildings of Panchayats. The name of Panchayats which have constructed office buildings during the year are given in Appendix XV.

(2) *Public works.*—Public works continued to be the main activity of Panchayats this year also. During the year 828 small bridges, 606 culverts, 284 tanks, 1071 wells, 100 markets, 46 urinal-cum-latrines, 9 bus stands, 23 cattle pounds and 929 other works were constructed or repaired by the Panchayats.

Maintenance of 1081.62 km. of district roads, 41,067.19 km. of village roads and 15,169.14 km. of kutchra roads was attended to by the Panchayats. An amount of Rs. 71,94,807.14 has been spent towards this item of expenditure. Maintenance of village roads has been considered as an important item of work attended to by the Panchayats. The total expenditure incurred for public works comes to Rs. 1,49,80,502.30. The corresponding figure during the previous year was Rs. 1,63,64,961.14 only.

(3) *Aid to activities of N.E.S. Blocks.*—During 1973-74 the Panchayats in the State devoted considerable attention and bestowed much enthusiasm to the activities of blocks by giving contribution to various works taken up by them. The Panchayats also rendered their co-operation for implementing various schemes of the Blocks like Vanamahotsava, Ela-development Programme, Applied Nutrition Programme, conduct of Family Planning Camps, etc.

(4) *Public health and Sanitation.*—This year also the Panchayats provided health amenities to the public to the maximum extent possible as in the previous year.

Eighty-seven midwives rendered midwifery services in 76 Panchayats and there were 46 maternity and child health centres and 48 midwifery centres working in the Panchayats. The details are given in Appendix XVI.

Besides, by means of constructing new wells and renovating old wells, the Panchayats provided for the supply of good drinking water in the Panchayat areas. 11,511 wells were under the maintenance of the Panchayats during 1973-74. There were 102 rural water supply schemes under the control and maintenance of panchayats and 411 pipes were operated by the Public Health Engineering Department in panchayat areas.

Sanitary arrangements like scavenging, street cleaning, destruction of stray and mad dogs, removal of unclaimed dead bodies from public places, watering of roads during draught season, maintenance of burial and burning grounds, urinals and latrines, prevention of food adulteration, payment of grant-in-aid to Ayurvedic vaidyasalas, sanitary arrangements in public places where festivals and fairs are conducted were some of the important items to which the Panchayats bestowed their attention. 350 urinals and 428 latrines were maintained. The details of burning and burial grounds are given in Appendix XVIII.

The Panchayats in the State incurred an expenditure of Rs. 46,745.29 towards sanitary arrangements in areas where festivals were conducted as against Rs. 41,461.31 in the previous year. The total income of Panchayats towards licence fees and other fees collected from fairs and festivals was Rs. 31,772.37. The Panchayats took effective measures to prevent food adulteration in Panchayat areas. During the year 10,357 food samples were taken and sent for analysis. 313 prosecutions have been launched.

(5) *Street lighting.*—The Panchayats provided street lights in public roads and public places during the period under report. 192,686 electric lights, 157 gas lights and 1,098 kerosene lights were maintained by Panchayats at a cost of Rs. 72,27,799.79 for electric lights and Rs. 5,35,250.66 for other lights, whereas for the previous year the number in the above categories were 183,054, 213 and 1,867 respectively and the cost thereof Rs. 62,96,775.32 for electric lights and Rs. 87,378.35 for others.

(6) *Markets and Slaughterhouses.*—Opening of public markets and licencing of private markets have also been attended to by the Panchayats during the year. There were 1,031 public markets and 605 private markets during 1973-74. The total income from markets during the year and the last year comes to Rs. 23,31,169.46 and Rs. 22,21,800.00 respectively. There were 308 public slaughterhouses and 383 private slaughterhouses in the Panchayat areas. The details of markets and slaughterhouses are given in Appendix XIX.

(7) *Cart Stand.*—Forty-four cart stands were maintained by the Panchayats. This is also considered as an additional source of income to the Panchayats by way of collecting fees from cart stands.

(8) *Cattle pounds.*—Five hundred and sixty-eight cattle pounds were functioning under the control of the Panchayats. Nuisance from stray cattle to a great extent was prevented by establishing cattle pounds in many Panchayats and also by enforcing the provisions of the Cattle Trespass Act in the Panchayat area. The fines collected for impounding cattle in pounds also served as an income to the Panchayats.

(9) *Ferries.*—Ferry Service is one of the functions of Panchayats. It is a remarkable aspect that the ferries provide communication facilities to the villagers. In Travancore-Cochin area, the ferry service is maintained free of charge. There were 985 ferries under the control of the Panchayats in 1973-74. The total income from ferries comes to Rs. 3,73,458.23 for the year under report while it was Rs. 3,61,435.81 in the previous year. The details of ferry service maintained by Panchayats are given in Appendix XX.

(10) *Cinema Theatres.*—Collections by way of Entertainment Tax and Show Tax from Cinema Theatres continued to be another main source of income to certain Panchayats. There were 157 permanent

and 446 temporary theatres in the Panchayat area. The Panchayats continued to levy licence fees under the Places of Public Resort Act and Cinema Regulations Act and Entertainment Tax under the Kerala Local Authorities Entertainment Tax Act and Show Tax under the Kerala Panchayats Act. A sum of Rs. 29,91,800.86 towards Entertainment Tax and Rs. 4,97,256.62 towards show tax have also been collected by Panchayats during the year under report as against Rs. 23,34,814.68 as Entertainment Tax and Rs. 4,01,722.42 towards show tax in the previous year. Besides, the Panchayats collected surcharge on show tax and additional tax on Entertainment Tax on behalf of the State Government and remitted to Government funds after deducting the collection charges.

(11) *Rural Libraries and Reading Rooms.*—During 1973-74, 388 libraries and 1399 reading rooms were maintained by the Panchayats in the State meeting an expenditure of Rs. 6,29,851.84 from Panchayat funds for their maintenance. The Panchayats also promoted the activities of other libraries in the Panchayats incurring an expenditure of Rs. 1,73,718.51 towards grant-in-aid to them as against Rs. 1,58,620.90 in 1972-73.

(12) *Social and Cultural activities.*—The Panchayats encouraged the social and cultural activities of voluntary organisations such as Sports Clubs, Arts Clubs, Athletic Clubs and Physical Education Centres in the Panchayats, by giving grants-in-aid in deserving cases. During the year an amount of Rs. 19,082.58 has been incurred from the Panchayat funds towards this item. It was only Rs. 16,906 in the previous year. There were 127 Parks, 52 Gardens and 176 Recreation Centres maintained by the Panchayats for the benefit of the local people.

The Panchayats also celebrated days of National importance, such as Independence Day, Republic Day, Flag Day, Children's Day, National Cleanliness Day, etc., in an admirable manner enlisting the co-operation of various voluntary associations functioning in the Panchayats.

In the celebration of Vanamahotsava, Glyricidia Campaigns, etc., the Panchayats played very important role. By these Panchayats were able to develop a spirit of national feeling and civic consciousness among the villagers.

(13) *Education.*—Under the management of Panchayats there were 14 High Schools, 26 Upper Primary Schools, 61 Lower Primary Schools and 68 Nursery Schools during the reported year. There were 17489 pupils and 1298 teachers in these institutions. The details of schools are given in Appendix XXII. The Panchayats rendered assistance to both private and Government schools by way of supplying furniture, utensils for noon-feeding programme and also constructing urinals,

latrines and kitchen sheds. Many Panchayats contributed for the building funds of schools and awarded cash prizes and merit certificates to the students who secured highest marks in the schools in the Panchayat area.

(14) *Community Listening Centres*.—5883 Community listening sets (Radios) and 762 Radio Kiosks were under operation in the Panchayats during the period under report. The maintenance of Radio sets was attended to by the Radio wing of the Public Works Department. The Panchayats also took part in the activities of the Radio Rural Forums organised by the All India Radio Rural Forum Wing.

(15) *Agricultural activities*.—One of the important functions of Panchayats is to give considerable assistance for the Minor Irrigation works executed by Public Works Department and the Block authorities. An amount of Rs. 12,54,448.75 has been given to Panchayats as grant for Minor Irrigation works, while Rs. 11,10,325.44 only was expended under this item in the previous year. 6455 completed Minor Irrigation works were maintained by the Panchayats benefiting an area of 407996.77 acres of land during the year as against 354025.95 acres of land in the last year. The details of Minor Irrigation works are given in Appendix.

(16) *Family Planning*.—The panchayats actively took part in the various functions of the Health Services Department in encouraging family planning. Many panchayats conducted family planning camps, film shows, drama on family planning and gave incentive grants to the people in panchayat areas who have undergone I.U.C.D. insertions, sterilisation and Vasectomy operations.

### 9. Plan Schemes

During the year under report there were two plan schemes implemented by this department namely (a) "Loans to Panchayats for the creation of remunerative Community assets" and (b) "Publication of Panchayat Raj Journal".

(a) *Loan to Panchayats*.—The purpose of this scheme is to give loans to panchayats for the creation of remunerative Community assets like, construction of panchayat office buildings, improvements of public markets, construction of bus stands, construction of public comfort stations and construction of shop buildings, etc.

Due to the implementation of the above scheme the panchayats were in a better position to fulfil urgent needs of the locality by increasing their income without seeking aids from Government.

The plan provision for the above scheme was Rs. 20,00,000 out of which an amount of Rs. 14,31,000 has been given as loans to 36 panchayats. Amounts taken from "Q. Loans and Advances for One Lakh Housing Scheme and other purposes" were Rs. 7,03,600. This has also been distributed as loans to 141 panchayats.

The financial position of most of the panchayats was not sound enough to undertake remunerative schemes meeting the expenditure from their own funds. So without any assistance it was difficult for the panchayats to undertake any programme for the welfare of the inhabitants of the area. The assistance received by them under the plan scheme has helped them to secure really rewarding achievements. Details of loans received by panchayats are given in Appendix XII.

(b) *Publication of panchayat Raj Journal.*—The Journal is published every month regularly evaluation of the usefulness of the Journal has been made this year also and it is found that in the propagation of the idea of democratic decentralisation among the rural folk the Journal has played a prominent part. The Journal also gave incentive to the villagers for the active participation in the developmental activities. Achievements of panchayats have been published in the Journal and this has also proved to be another incentive for increased circulation. An amount of Rs. 44,318.00 has been incurred under the scheme during the year 1973-74. This was only Rs. 40,711.34 in last year. 64,100 copies were printed for circulation during the period under report.

#### 10. Other activities

(1) *Kerala Panchayat Journal.*—The publication of Kerala Panchayat Journal, both in English and Malayalam, by the department continued this year also.

For the purpose of information and guidance of panchayats and the departmental officers, important orders and circular instructions of Government and the department of general nature have been published in the Journal.

The publication continued to be very helpful to panchayats because it contained informations of all the important up to date orders relating to the administration of the department as well as of Panchayats.

(2) *Conferences.*—As usual the Director of panchayats attended various conferences held within the State under the auspices of Government and other bodies. Various departmental conferences were conducted to discuss matters like Panchayat Administration, Registration of birth and death, land cess, panchayat election, etc.

and very important decisions were taken in such conferences. The District Panchayat officers and panchayat Inspectors also conducted periodical meetings at their level to discuss important and urgent matters. These conferences were very useful for the improvements of the administration of Panchayats and of the department as well.

(3) *Director of Panchayats*.—The Director of panchayats continued as a member in the following State level committees:

- (1) State Family Planning Board.
- (2) Rural Advisory Committee—All India Radio.
- (3) Applied Nutrition Programme.
- (4) Cinema Regulation Enquiry Committee.
- (5) Rural Housing Scheme.
- (6) National Small Savings.
- (7) Inter Departmental Committee on Vital Statistics.
- (8) Rural Development Board.

(4) *National Savings*.—The panchayats played an important role in spreading the message of National Small Savings among the rural population. The panchayats also contributed to the development loan floated by the State Government, the details of which are given in Appendix XXIII.

(5) *Contributions made by the panchayats for various purposes*.—The panchayats made remarkable contribution to the various funds raised under the auspices of the Government and other agencies working for the welfare of the people. The funds of educational institutions and cultural organisations of the locality, Bengla Desh Relief Fund, Defence Fund, One Lakh Housing Scheme, hospital building, etc., were some of such funds to which the panchayats made contributions. A sum of Rs. 2,11,297.58 has been contributed during the year under report.

(6) *Panchayats and other Government departments*.—The panchayats bestowed their attention for obtaining co-operation of the public for urgent and successful implementation of various schemes of Government departments, such as Agricultural, Health Services, Animal Husbandry, Education, Social Welfare, Community Development and Bureau of Economics and Statistics. The relationship between the panchayats and the other departments was satisfactory and amicable.

### 11. Conclusion

There are 967 panchayats in the State having different problems of their own. The development of each area is different from the other. The sources of income also varies. The present stage of progress is also not uniform. Therefore constant contact with the rural area is very much a 'must'. Contact of the local officers and the Panchayat President and members periodically will help a long way in understanding the problems of each panchayat, taluk or district. It will also give a better understanding of each other. With a view to achieving this, the Director of panchayats had convened so many conferences of the Executive Officers, panchayat Inspectors, District Panchayat officers and panchayat Presidents of each district periodically and visited many panchayats in all the districts for conducting inspections and enquiries and also for holding discussions with Presidents, members and other local officers and people.

With the result general working of the panchayats and the administration of the department in general has achieved remarkable progress during the period under report.

(Sd.)

*Joint Director-in-charge of the  
Director of Panchayats*



## APPENDIX I

**Organisational set up**

1. Headquarters	Director of Panchayats at Trivandrum with State-wide jurisdiction
2. Deputy Director of Panchayats (Headquarters)	Deputy Director of Panchayats at Trivandrum with State-wide jurisdiction. He is also the Vigilance Officer.
3. Financial Assistant	Financial Assistant at Trivandrum with State-wide jurisdiction
4. Administrative Assistant	Administrative Assistant at Trivandrum with State-wide jurisdiction
5. Deputy Chief Registrar	Deputy Chief Registrar at Trivandrum with State-wide jurisdiction
6. Regional Organisation	Three Deputy Directors in the three regions with headquarters at Quilon, Ernakulam and Kozhikode
(1) Jurisdiction of the Regional Director, Quilon	Revenue Districts of Trivandrum, Quilon and Alleppey
(2) Jurisdiction of the Regional Director, Ernakulam	Revenue Districts of Kottayam, Ernakulam, Idikki and Trichur
(3) Jurisdiction of the Regional Director, Kozhikode	Revenue Districts of Palghat, Malappuram, Kozhikode and Cannanore
7. District Organisation	One District Panchayat Officer in each Revenue District
8. Block level	One Extension Officer for Panchayats-cum-Panchayat Inspector in each Block
9. Taluk level	One Assessment Officer for each Taluk for the assessment of cess on land
10. Panchayat level	One Executive Officer for each Panchayat

## APPENDIX II

## Receipt and Expenditure of the Department for the year 1973-74

## XXVI (a) Rural Development—Receipts—

	Rs.
1. Contribution from Local Bodies and Beneficiaries under communication (Village roads)	.. 39·88
2. Other receipts	.. 42,337·80
3. Receipts on accounts of subscription to Panchayat Journal	.. 4,737·59
4. Receipt on account of Village Volunteer Force	.. 2,124·35
5. Receipt on account of the Publication of Panchayat Raj Journal	.. 6,408·35
(b) Recoveries of Overpayment	.. 31,163·20
C. (i) Payment of services rendered	.. 6,410·71
(ii) Recoveries of Election expenses from Panchayats	.. 6,949·65
	<u>1,00,171·53</u>

## Expenditure—

32 R. D. (a) Direction and Organisation	
1. Direction	.. 4,47,818·00
2. Regional Organisation	.. 2,69,314·00
3. District Organisation	.. 37,71,113·00
4. Panchayat Election	.. 3,08,438·00
5. Registration of Vital Statistics	.. 1,17,952·00
6. Scheme under Five Year Plan (Panchayat Raj Journal)	.. 44,318·00
Total	<u>49,58,953·00</u>
32 R. D. (b) Grant-in-aid contributions	.. 1,31,76,677·00
Total expenditure under 32 R. D.	<u>1,81,35,630·00</u>

## APPENDIX III

**Details of Bye-Election conducted during the year 1973-74**

<i>Sl. No.</i>	<i>Name of Panchayats</i>	<i>No. of wards of Panchayats</i>	<i>Reason for bye-Election</i>
(1)	(2)	(3)	(4)
Trivandrum District.—Nil.			
Quilon District.—Nil.			
Alleppey District.—Nil.			
Kottayam District.—Nil.			
Idikki District.—Nil.			
Emakulam District.—Nil.			
Trichur District.—Nil.			
Palghat District.—Nil.			
Malappuram District.—Nil.			
Kozhikode District.—Nil.			
Cannanore District.—Nil.			

## APPENDIX IV

**Election of Presidents and Vice Presidents conducted during the year 1973-74**

<i>Sl. No.</i>	<i>Name of Panchayats</i>	<i>Whether the election of President or Vice President</i>	<i>Reason (Death, resignation removal or no-confidence)</i>
(1)	(2)	(3)	(4)
TRIVANDRUM DISTRICT:			
1	Cherunniyoor	President	Resignation
2	Vellarada	Vice President	Death of former Vice President
QUILON DISTRICT:			
1	Pathanamthitta	Vice President	Resignation of Vice President
2	Piravanthoor	President and Vice President	No confidence motion against the President. Hence the vacancy. Vice President elected as President and another member elected as Vice President

## APPENDIX IV—(cont.)

<i>Sl. No.</i>	<i>Name of Panchayats</i>	<i>Whether the election of President or Vice President</i>	<i>Reason (Death, resignation removal or no-confidence)</i>
(1)	(2)	(3)	(4)
3	Kadakkal	Vice President	Death
4	Velinalloor	Election of President and Vice President	Resignation
5	Thrikkaruva	President Election conducted	Death
6	Kalluvathukkal	Vice President	Resignation
ALLEPPEY DISTRICT:			
1.	Chennampallippuram	Vice President	Death
2.	Mararikulam North	President	Death
3.	Kaviyoor	Vice President	President resigned
4.	Thiruvandur	President	Death of President
5.	Chennithala Thriperumthura	President and Vice President	Resignation of the President
6.	Thalavady	Vice President	Resignation
7.	Ramankary	Vice President	Death
KOTTAYAM DISTRICT:			
1.	Mulakulam	President	No-confidence
2.	Kanakari	President	Death
IDIKKI DISTRICT: Nil.			
ERNAKULAM DISTRICT:			
1.	Parakkadavu	Vice President	Disqualification
2.	Etlakkattuvayal	President	No-confidence
3.	Cheranallur	President and Vice President	Demise of President
4.	Maradu	President	No-confidence passed (Removal).
TRICHUR DISTRICT:			
1.	Pazhayannur	President	Resignation
2.	Chavakkad	President	No-confidence

## APPENDIX IV—(cont.)

Sl. No.	Name of Panchayats	Whether the election of President or Vice President	Reason (Death, resignation removal or no-confidence)
(1)	(2)	(3)	(4)
3.	Punnayur	President	Resignation
4.	Alagappanagar	President	Resignation
PALGHAT DISTRICT:			
1.	Kulukkallur	President	No-confidence
2.	Ongallur	President and Vice President	Resignation of President
3.	Paruthur	President	Resignation of President
4.	Vallappuzha	President	Death of President
5.	Thenkurussi	President	Resignation
MALAPPURAM DISTRICT:			
1.	Nannambra	President election cancelled	No-confidence motion
2.	Irimbilyam	President Vice President	1. Death of President 2. Due to election of Vice President as President
3.	Kuttippuram	1. President 2. Vice President	1. No confidence motion 2. Death
4.	Keezhattur	Vice President	Due to death
5.	Thazhakode	Vice President	Election of Vice President as President
6.	Perinthalmanna	President	No-confidence motion
KOZHIKODE DISTRICT:			
1.	Chengottukavu	Administrative Committee	.
2.	Kadalundy	President	No-confidence
3.	Eramala	President and Vice President	Resignation
CANNANORE DISTRICT:			
1.	Vorkady	President	Resignation
2.	Delampady	President and Vice President	Death Resignation
3.	Belur	President	Death
4.	Madikkal	President	No-confidence motion
5.	Chengalayi	Vice President	Death
6.	Thondarnad	President	Death

## APPENDIX V

**Name of Panchayats where no-confidence motions were  
moved against the President or Vice President and  
the result thereon**

<i>Sl. No.</i>	<i>Name of Panchayats</i>	<i>Motion moved against the President or Vice President</i>	<i>Motion passed or failed</i>
(1)	(2)	(3)	(4)
<b>TRIVANDRUM DISTRICT:</b>			
1.	Maranalloor	President	Passed
2.	Kallara	Vice President	Do.
<b>QUILON DISTRICT:</b>			
1.	Malayalapuzha	Motion against the President is pending due to the stay order issued by the Court	
2.	Pathanamthitta	Vice-President	Failed
3.	Piravanthoor	Motion against the President but he resigned on the appointed time	
4.	Ummannoor	President	Pending due to the stay order issued by Court
5.	Kalluvathukkal	Do.	Failed
<b>ALLEPPEY DISTRICT:</b>			
1.	Kuttoor	President and Vice President	Passed
2.	Puliyoor	President	Do.
<b>KOTTAYAM DISTRICT:</b>			
1.	Mulakulam	President	Passed
2.	Athirampuzha	Do.	Failed
<b>IDIKKI DISTRICT:</b>			
Nil.			
<b>ERNAKULAM DISTRICT:</b>			
1.	Edakkattuvayal	President	Passed
2.	Mulanthuruthy	Do.	Not passed
3.	Maradu	Do.	Passed

## APPENDIX V—(cont.)

<i>Sl. No.</i>	<i>Name of Panchayats</i>	<i>Motion moved against the President or Vice President</i>	<i>Motion passed or failed</i>
(1)	(2)	(3)	(4)
<b>TRICHUR DISTRICT:</b>			
1.	Chavakkad	President	Passed
2.	Poyya	do.	Failed
<b>PALGHAT DISTRICT:</b>			
1.	Marutharode	Vice President	Passed
2.	Kulukkallur	President	do. (Resigned from Presidentship)
<b>MALAPPURAM DISTRICT:</b>			
1.	Nannambra	President	
2.	Kuttippuram	do.	Passed
<b>KOZHIKODE DISTRICT:</b>			
1.	Kadalundy	President	Passed
<b>CANNANORE DISTRICT:</b>			
1.	Madikkai	President	Passed

## APPENDIX VI

**Name of Panchayats where Presidents or Vice Presidents or members have been removed under section 53 (1) and Presidents or Vice Presidents under section 54**

<i>Sl. No.</i>	<i>Name of Panchayats</i>	<i>Whether President or Vice President or Member removed</i>	<i>Whether removed under section 54 or under section 53 (1)</i>
(1)	(2)	(3)	(4)
<b>TRIVANDRUM DISTRICT:</b>			
1.	Maranallur	President	Section 54 (13)
<b>QUILON DISTRICT:</b>			
	Nil.		

## APPENDIX VI—(cont.)

<i>Sl. No.</i>	<i>Name of Panchayats</i>	<i>Whether President or Vice President or Member removed</i>	<i>Whether removed under section 54 or under section 53 (1)</i>
(1)	(2)	(3)	(4)
ALLEPPEY DISTRICT:			
1.	Kuttoor	President and Vice President	Under section 53 (1)
2.	Puliyoor	President	Under section 54
KOTTAYAM DISTRICT:			
Nil.			
IDIKKI DISTRICT:			
Nil.			
ERNAKULAM DISTRICT:			
1.	Maradu	President	Section 54
TRICHUR DISTRICT:			
Nil.			
PALGHAT DISTRICT:			
1.	Kulukallur	President	Under section 54
MALAPPURAM DISTRICT:			
Nil.			
KOZHIKODE DISTRICT:			
1.	Kadalundy	President	Under section 54
CANNANORE DISTRICT:			
Nil.			



## APPENDIX VII

**Details of nomination of women members conducted during the year 1973-74**

<i>Sl. No.</i>	<i>Name of Panchayat</i>	<i>Reasons for nomination</i>
(1)	(2)	(3)
	Trivandrum District.—Nil.	
	Quilon District.—Nil.	
	Alleppey District.—Nil.	
	Kottayam District.—Nil.	
	Idikki District.—Nil.	
	Ernakulam District.—Nil.	
	Trichur District.—Nil.	
	Palghat District.—Nil.	
	Malappuram District.—Nil.	
	Kozhikode District.—Nil.	
	Cannanore District.—Nil.	

## APPENDIX VIII

**Name of Panchayats which have changed its headquarters during 1973-74**

<i>Sl. No.</i>	<i>Name of Panchayats</i>	<i>Name of new headquarters</i>
(1)	(2)	(3)
	TRICHUR DISTRICT:	
1.	Punnayurkulam	Althara
	KOZHIKODE DISTRICT:	
2.	Kayakkodi	Thalakara

**APPENDIX IX**  
**Income of Panchayats**

Serial No.	Name of Panchayat	House tax Rs.	Service tax Rs.	Profession tax Rs.	Vehicle tax Rs.	Entertainment tax Rs.	Show tax Rs.	Income from markets Rs.	Land cess Rs.
1	2	3	4	5	6	7	8	9	10
	<b>TRIVANDRUM DISTRICT</b>								
1	Chenkai ..	5834.30	..	1634.00	315.00	..	..	8920.00	73.95
2	Karode ..	2146.42	..	1027.00	90.00	1268.86	747.00	4625.65	..
3	Kulathoor ..	1742.59	..	1182.00	87.00	..	..	5449.57	..
4	Poovar ..	6529.95	..	2431.00	62.00	2429.30	833.00	2370.00	2012.52
5	Thirupuram ..	3302.92	..	1375.00	112.50	..	..	1300.00	9.73
6	Balaramapuram ..	15787.02	..	5464.25	379.00	3345.91	858.00	18700.08	..
7	Kalliyoor ..	8114.70	..	8563.00	289.60	15.00	3.00	..	..
8	Maranalloor ..	7203.39	..	2620.00	760.00	..	..	5955.25	25.73
9	Marukil ..	11546.49	..	4664.00	812.00	1058.93	774.00	1509.80	43.09
10	Nemom ..	13989.12	..	23005.00	2281.00	699.64	399.00	250.00	59.50
11	Pallichal ..	7479.73	..	5405.00	504.00	1611.31	931.00	1575.00	..
12	Vitappil ..	6192.67	..	2922.00	2391.00	823.68	302.00	1101.85	22.75
13	Aruvikkara ..	5849.94	..	3816.00	554.00	..	..	4560.50	165.53
14	Karakulam ..	7693.37	147.90	1872.00	1451.00	136.56	164.50	2330.00	341.90
15	Vembayam ..	3841.91	..	5665.00	174.00	..	..	941.00	533.85
16	Anad ..	4303.54	..	2339.00	697.00	..	..	3917.00	175.85
17	Nedumangad ..	13973.26	..	11205.20	2224.25	2993.35	692.50	26599.00	334.87
18	Peringammala ..	6694.01	..	6218.00	..	308.00	..	6712.50	213.06
19	Nanniyode ..	5314.00	..	1992.00	1701.51	274.00	444.00	6101.00	1553.62
20	Manickal ..	7341.65	..	4474.00	..	255.00	..	3557.35	..
21	Nellanad ..	9266.67	..	4549.00	1742.76	190.00	844.00	8312.50	..
22	Vamanapuram ..	8560.42	..	4804.00	..	58.00	3.00	6195.00	..
23	Pullampara ..	6164.45	..	2562.00	..	69.00	..	1591.95	..
24	Kallara ..	4692.63	..	2681.00	4468.20	219.00	1169.00	12900.00	..
25	Athiyannur ..	2139.80	..	1495.00	127.00	..	..	..	138.75

APPENDIX IX—(cont.)

Serial No.	Name of Panchayat	Licence fees	Surcharge on building tax	Duty on transfer of properties	Contributions	Deposits	Miscellaneous receipts (excluding grants and loans)	Total income
		Rs.	Rs.	Rs.	Rs.	Rs.	Rs.	Rs.
		11	12	13	14	15	16	17
<b>TRIVANDRUM DISTRICT</b> —(cont.)								
1	Chenkai	160·00	..	26242·11	..	2028·00	11144·76	56352·12
2	Karode	6003·33	..	20972·61	..	506·00	23103·63	60490·50
3	Kulathoor	69·00	..	26185·80	..	2804·00	1686·73	39206·69
4	Poovar	114·00	..	17879·21	..	5225·29	2903·78	42790·05
5	Thirupuram	154·50	..	27151·18	..	674·00	3048·70	37108·53
6	Balaramapuram	3669·00	..	40081·82	..	13335·96	6808·65	108429·69
7	Kalliyoor	783·75	..	25767·20	..	..	546·81	44082·46
8	Maranalloor	751·00	..	29450·48	..	2900·00	3732·31	53898·18
9	Marukil	2055·00	..	20761·83	..	2045·00	1008·35	46278·49
10	Nemom	1808·00	..	29711·20	..	..	4884·09	77086·55
11	Pallichal	390·00	..	46520·91	..	..	10717·46	75134·41
12	Vilappil	811·00	..	44357·65	..	1535·00	13838·21	74297·81
13	Aruvikkara	3788·00	..	30017·64	..	706·00	6199·65	55657·26
14	Karakulam	2928·90	..	41913·16	..	..	5755·06	64733·45
15	Vembayam	226·50	..	..	..	..	38845·85	50228·11
16	Anad	..	..	38374·00	..	1854·00	20025·25	71685·64
17	Nedumangad	1984·00	..	42525·55	..	1360·00	23879·07	127771·05
18	Peringammala	733·50	..	34051·44	11000·00	3004·13	3656·99	72591·63
19	Nanniyode	194·25	..	18734·76	..	18804·00	7999·49	63112·63
20	Manickal	242·75	..	29736·96	..	4759·60	9182·22	59548·93
21	Nellanad	371·00	..	18432·04	..	568·75	14906·08	59182·80
22	Vamanapuram	579·00	..	23631·16	..	7227·47	13676·15	64734·20
23	Pullampara	450·50	..	23541·52	..	950·02	1957·63	37287·07
24	Kallara	2728·50	..	22051·44	8033·20	1927·10	9838·32	70708·39
25	Athiyannur	244·50	..	22391·76	..	..	4483·21	31020·02

APPENDIX IX—(cont.)

Serial No.	Name of Panchayat	House tax Rs.	Service tax Rs.	Profession tax Rs.	Vehicle tax Rs.	Entertainment tax Rs.	Show tax Rs.	Income from markets Rs.	Land cess Rs.
1	2	3	4	5	6	7	8	9	10
	TRIVANDRUM DISTRICT —(cont.)								
26	Kanjirankulam ..	3665.83	95.94	3604.00	343.00	162.33	252.00	10143.75	..
27	Karumkulam ..	3281.73	..	1720.00	141.50	..	..	300.00	..
28	Kottukal ..	5133.86	..	2520.00	329.00	422.04	427.00	12180.75	99.40
29	Thiruvallam ..	10404.94	..	3550.00	1962.00	1448.00	797.00	347.10	1480.08
30	Venganoor ..	10300.88	..	2305.00	783.06	..	..	..	297.08
31	Vizhinjam ..	11932.88	..	10074.00	333.00	1698.43	886.00	..	1105.00
32	Andoorkonam ..	7635.02	..	5171.00	1069.00	6733.44	1497.50	1812.25	..
33	Attipra ..	6753.95	..	52985.00	951.00	3966.24	..	814.00	..
34	Kadinamkulam ..	8355.80	..	53803.00	1271.75	50.00	6.00	..	..
35	Kazhakkuttam ..	15320.70	..	11849.00	912.00	2917.59	1118.00	8662.00	11.95
36	Mangalapuram ..	8230.45	..	8782.00	1050.50	2993.67	723.00	4461.75	..
37	Pothencode ..	3308.25	..	3621.00	571.00	1271.26	744.00	9705.00	..
38	Sreekariam ..	10803.04	..	10616.00	1071.75	..	..	4420.25	..
39	Pulimath ..	5635.73	..	2743.00	160.00	120.00	24.00	584.00	..
40	Pazhayakunnummel ..	7617.65	..	5916.00	296.00	4240.39	822.00	10586.10	..
41	Kilimanur ..	5914.93	..	5919.00	458.00	1581.30	532.00	5391.00	38.47
42	Madavoor ..	8646.53	..	3800.00	486.00	317.11	111.00	2483.00	..
43	Navaikulam ..	12217.54	..	4869.00	524.00	1039.68	886.00	9510.00	11.19
44	Karavaram ..	7278.06	..	2919.00	544.00	135.00	21.00	3935.50	..
45	Nagaroor ..	5441.00	..	2428.00	164.00	1112.97	566.00	2442.00	..
46	Ariyancode ..	2709.34	..	1403.00	194.00	233.06	150.00	15671.50	..
47	Kallikkad ..	5428.72	..	3343.00	228.00	..	..	1588.75	92.55
48	Kollayil ..	7225.73	..	8597.00	101.00	701.99	674.00	1654.50	8.40
49	Kunnathukal ..	5049.46	..	4101.00	291.00	1572.63	921.00	4173.65	..
50	Ottasekharamangalam ..	3705.90	..	2477.00	396.00	..	..	1916.00	..

APPENDIX IX—(cont.)

Serial No.	Name of Panchayat	Licence fees Rs.	Surcharge on build- ing tax Rs.	Duty on transfer of properties Rs.	Contri- butions Rs.	Deposits Rs.	Miscellaneous receipts (exclu- ding grants and loans) Rs.	Total income Rs.
		11	12	13	14	15	16	17
<b>TRIVANDRUM DISTRICT</b> —(cont.)								
26	Kanjiramkulam ..	1554.50	..	9908.29	..	757.00	2537.92	33024.16
27	Karumkulam ..	71.00	..	21321.27	..	..	1892.49	35727.99
28	Kottukal ..	1004.00	..	32764.25	..	1025.00	3116.98	59022.28
29	Thiruvallam ..	1505.25	..	23373.60	..	..	7344.37	52212.34
30	Venganoor ..	454.00	..	31156.20	..	37.50	2935.49	48269.21
31	Vizhinjam ..	2069.00	..	44563.10	..	954.50	1774.17	75320.08
32	Andoorkonam ..	3157.25	..	..	..	..	12791.36	39866.82
33	Attipra ..	1815.75	..	17250.40	..	16734.02	1760.15	103100.51
34	Kadinamkulam ..	684.50	..	25405.80	131.00	47.40	2500.86	42256.11
35	Kazhakkuttam ..	1946.67	..	25038.80	..	6716.30	4403.82	78896.83
36	Mangalapuram ..	2347.25	..	..	..	..	30969.24	59557.86
37	Pothencode ..	650.00	..	..	..	..	25671.63	45549.15
38	Sreekariam ..	966.75	..	30390.80	..	..	7133.67	65402.26
39	Pulimath ..	358.50	..	19887.00	..	3146.25	5018.83	37677.31
40	Pazhayakunnummel ..	865.00	..	23182.40	..	1406.35	14807.84	69759.73
41	Kilimanur ..	1059.50	..	17015.60	..	52.50	4867.42	42829.52
42	Madavoor ..	824.50	..	28917.40	..	2665.00	3771.48	52042.02
43	Navaikulam ..	1589.75	..	26485.60	..	2167.40	6137.91	65438.07
44	Karavaram ..	519.00	..	23845.30	..	1456.50	3967.53	44620.89
45	Nagaroor ..	1287.50	..	25992.40	..	1525.50	10002.42	50961.79
46	Ariyancode ..	303.00	..	27178.57	..	1820.00	41837.55	91500.02
47	Kallikkad ..	311.50	..	14438.43	..	1738.00	5985.10	33151.05
48	Kollayil ..	1382.00	..	29967.79	..	2733.25	1291.65	54337.31
49	Kunnathukal ..	1383.50	..	29925.94	1904.75	860.00	6516.77	56699.70
50	Ottasekharamangalam ..	152.00	..	24593.51	..	1432.00	9056.48	43728.69

APPENDIX IX—(cont.)

Serial No.	Name of Panchayat	House tax Rs.	Service tax Rs.	Profession tax Rs.	Vehicle tax Rs.	Entertainment tax Rs.	Show tax Rs.	Income from markets Rs.	Land cess Rs.
1	2	3	4	5	6	7	8	9	10
	TRIVANDRUM DISTRICT —(cont.)								
51	Perumkadavila ..	4637·12	..	3021·00	50·00	..	..	16981·00	137·70
52	Perumpazhuthur ..	7255·92	..	1049·00	169·00	..	..	1650·00	..
53	Chemmaruthy ..	6741·66	1694·61	1244·00	346·00	..	..	50·00	..
54	Cherunniyur ..	5684·27	3156·48	1192·00	429·00	..	..	1570·00	..
55	Edava ..	11482·48	..	3909·00	864·00	25·00	6·00	1295·00	491·80
56	Ilakamon ..	10098·34	2805·48	2834·00	562·00	1385·31	729·00	477·00	..
57	Manampoor ..	12654·26	3514·06	4644·00	507·00	..	3·00	545·00	..
58	Vettoor ..	6335·15	1757·36	1666·00	628·00	1534·66	639·00	5520·00	109·70
59	Kattakkada ..	14830·83	..	7514·00	795·00	5009·44	1714·00	1435·00	16·43
60	Kuttichal ..	10502·76	..	4156·25	818·00	..	..	39603·00	21·95
61	Poovachal ..	7146·51	..	3213·00	370·00	..	..	3451·00	..
62	Vellanad ..	5529·51	..	3231·00	521·50	425·19	214·00	3951·00	..
63	Ariyanad ..	7495·10	..	4412·00	646·00	2191·28	269·00	2085·00	177·80
64	Uzhamalakkal ..	4085·42	..	2446·00	305·00	..	..	1788·50	..
65	Vithura ..	7436·50	..	5707·50	203·00	2046·94	508·00	2301·50	..
66	Tholicode ..	2353·41	..	1332·00	226·50	..	..	5116·25	47·75
67	Chettivilakom ..	27441·05	..	3381·50	1888·00	..	..	2403·00	1709·45
68	Kadakampally ..	21972·85	..	3029·00	2267·00	..	..	..	61·75
69	Vattiyoor kavu ..	18688·45	..	919·00	2194·00	3331·22	973·00	..	1812·00
70	Vellarada ..	2785·27	..	4050·00	507·00	704·83	622·00	49695·30	..
71	Ulloor ..	20868·91	..	17714·00	1573·50	1063·50	510·50	2983·50	..
72	Parassala ..	15299·79	..	13284·00	388·00	9670·90	1434·00	7291·25	273·33
73	Varkala ..	25498·56	14152·36	8011·00	557·00	24730·13	3210·00	4336·95	..
74	Chirayinkil ..	15827·88	..	11934·00	486·00	25623·13	2413·00	17100·45	..
75	Kizhuvilam ..	6931·99	..	336·00	..	2167·00	3275·50	272·80	456·00

APPENDIX IX—(cont.)

Serial No.	Name of Panchayat	Licence fees Rs.	Surcharge on build- ing tax Rs.	Duty on transfer of property Rs.	Contri- butions Rs.	Deposits Rs.	Miscellaneous receipts (exclu- ding grants and loans) Rs.	Total income Rs.
		11	12	13	14	15	16	17
<b>TRIVANDRUM DISTRICT</b> —(cont.)								
51	Perumkadavila ..	220·50	..	29097·18	..	598·50	9634·32	64427·32
52	Perumpazhuthur ..	583·00	..	27026·51	..	1625·00	10873·83	50232·26
53	Chemmaruthy ..	352·62	..	30413·50	..	799·09	162·00	41803·48
54	Cherunniyur ..	570·00	..	25863·90	..	5441·54	1945·00	45852·19
55	Edava ..	1101·50	..	30781·00	..	1959·40	410·50	52325·68
56	Ilakamon ..	1608·00	..	24720·20	..	5192·38	1167·00	51578·71
57	Manampoor ..	713·00	..	39826·40	..	1962·71	3103·87	67473·30
58	Vettoor ..	2367·00	..	34667·20	..	714·18	7609·92	53548·17
59	Kattakkada ..	1122·00	..	29820·55	118·75	484·00	5031·24	67891·24
60	Kuttichal ..	801·50	1250·00	25278·48	..	..	19951·59	102383·53
61	Poovachal ..	218·15	..	14278·23	..	909·00	2265·00	31851·69
62	Vellanad ..	153·00	..	23300·52	..	925·00	5723·35	43974·07
63	Ariyanad ..	1984·00	..	23149·16	..	1392·00	11581·92	55383·26
64	Uzhamalakkal ..	..	..	23149·16	..	..	2917·71	34691·79
65	Vithura ..	1016·50	..	32733·38	..	7594·40	4559·19	64106·91
66	Tholicode ..	584·00	..	9509·10	..	358·00	3773·08	23300·09
67	Chettivilakom ..	..	..	23880·00	..	..	2135·29	62838·29
68	Kadakampally ..	3249·15	..	20029·11	..	24·66	1061·02	51694·54
69	Vattiyoorkavu ..	..	..	14053·80	..	83·35	10386·43	52441·25
70	Vellarada ..	1656·00	..	41675·72	..	6343·00	10378·88	118858·00
71	Ulloor ..	1365·25	..	29037·60	480·00	4446·00	29833·77	109876·53
72	Parassala ..	680·50	..	40621·82	..	..	17895·71	106239·30
73	Varkala ..	2110·00	..	34504·70	..	6185·00	36819·66	160115·36
74	Chirayinkil ..	1340·00	..	25284·84	..	..	14148·98	114158·28
75	Kizhuvilam ..	..	..	28157·30	90·00	4150·65	3382·54	49219·78

APPENDIX IX—(cont.)

Serial No.	Name of Panchayat	House tax Rs.	Service tax Rs.	Profession tax Rs.	Vehicle tax Rs.	Entertainment tax Rs.	Show tax Rs.	Income from markets Rs.	Land cess Rs.
1	2	3	4	5	6	7	8	9	10
	<b>TRIVANDRUM DISTRICT—(cont.)</b>								
76	Kadakkavoor ..	8343·92	..	300·00	1559·00	3598·00	6720·25	..	1050·00
77	Vakkom ..	7356·00	..	351·00	449·00	2483·00	17575·00	..	1039·00
78	Anjengo ..	5823·81	..	426·00	6·00	3664·00	2585·50	..	768·00
79	Azhoor ..	7383·66	..	216·00	..	3722·00	7586·55	..	507·00
80	Mudakkal ..	6267·68	..	653·00	..	2375·00	2754·75	..	825·00
	<b>Total ..</b>	<b>672511·73</b>	<b>27323·79</b>	<b>399254·70</b>	<b>55567·28</b>	<b>143650·20</b>	<b>73063·55</b>	<b>420161·15</b>	<b>18353·50</b>
	<b>QUILON DISTRICT</b>								
1	Ranni Angadi ..	9597·50	..	3082·00	678·50	..	..	8752·50	17·75
2	Chittar ..	4663·44	..	3279·00	87·00	..	..	10779·00	10241·35
3	Ranni Pazhavangadi ..	20715·87	..	13102·00	660·50	5605·23	878·00	32508·00	..
4	Ranni Perunad ..	19932·57	..	11051·30	141·00	..	..	6052·00	..
5	Ranni ..	10547·80	..	6921·00	185·00	1417·10	720·00	5968·00	..
6	Seethathode ..	5534·75	..	5721·00	6·00	..	..	6935·25	360·35
7	Vadasserikara ..	13830·03	7660·53	9447·00	274·50	1986·20	452·00	4234·50	..
8	Vechoochira ..	8005·90	..	7706·00	157·50	964·85	420·00	2650·00	..
9	Aruvappulam ..	12546·00	3018·60	4696·00	436·50	..	..	1585·00	..
10	Konni ..	18339·70	5094·35	10549·00	966·00	3234·85	893·00	34129·75	..
11	Malayalapuzha ..	15387·58	..	4084·00	170·00	..	..	3827·25	4·40
12	Mylapra ..	9356·46	..	2763·00	243·00	..	..	5237·25	..
13	Pramadom ..	15685·01	3499·60	4098·00	680·00	..	..	4419·00	6125·00



APPENDIX IX—(cont.)

Serial No.	Name of Panchayat	Licence fees Rs.	Surcharge on build- ing tax Rs.	Duty on transfer of properties Rs.	Contri- butions Rs.	Deposits Rs.	Miscellaneous receipts (exclu- ding grants and loans) Rs.	Total income Rs.
		11	12	13	14	15	16	17
<b>TRIVANDRUM DISTRICT—(cont.)</b>								
76	Kadakkavoor ..	..	23360·50	..	..	2039·00	976·15	47946·82
77	Vakkom ..	..	18457·00	..	..	3553·00	3985·00	55258·00
78	Anjengo ..	..	18547·03	..	..	1163·00	170·34	33153·68
79	Azhoor ..	..	19602·90	..	..	850·00	502·67	40370·78
80	Mudakkal ..	..	23962·50	..	..	..	3915·52	40753·45
	<b>Total</b> ..	<b>83406·42</b>	<b>105179·93</b>	<b>1930925·04</b>	<b>21757·70</b>	<b>178291·05</b>	<b>688223·06</b>	<b>8417669·10</b>
<b>QUILON DISTRICT</b>								
1	Ranni Angadi ..	790·25	..	19400·50	..	2211·00	3627·47	48157·47
2	Chittar ..	214·00	..	15594·39	..	1557·00	2237·33	48652·51
3	Ranni Pazhavangadi ..	828·38	..	22435·41	..	..	22744·04	119477·43
4	Ranni Perunad ..	874·00	..	22155·56	..	725·00	9180·85	70112·28
5	Ranni ..	1100·50	..	34999·09	..	1706·60	7609·92	71175·01
6	Seethathode ..	215·00	..	10416·42	..	4371·00	3700·83	37260·60
7	Vadasserikara ..	734·75	..	20707·30	..	7033·25	16183·64	82543·70
8	Vechoochira ..	1768·50	..	21904·66	..	..	17442·56	61019·97
9	Aruvappulam ..	1340·00	..	34486·24	..	..	9664·62	67772·96
10	Konni ..	2838·41	..	25915·51	..	..	1950·32	103910·89
11	Malayalapuzha ..	791·00	..	20716·58	..	..	1899·56	46880·37
12	Mylapra ..	335·00	..	11791·72	..	..	3452·06	33178·49
13	Pramadom ..	..	..	21163·52	..	..	4775·81	60445·94

APPENDIX IX—(cont.)

Serial No.	Name of Panchayat	House tax Rs.	Service tax Rs.	Profession tax Rs.	Vehicle tax Rs.	Entertainment tax Rs.	Show tax Rs.	Income from markets Rs.	Land cess Rs.
1	2	3	4	5	6	7	8	9	10
	QUILON DISTRICT—(cont.)								
14	Vallicode ..	11218·78	2076·94	4830·10	862·50	205·75	143·00	1496·00	299·00
15	Chenneerkara ..	8357·10	2538·00	525·50	50·00	6·00	..	302·00	..
16	Cherukole ..	13375·96	..	3184·00	353·50	620·07	382·00	..	..
17	Elanthoor ..	12038·26	..	2181·00	834·00	..	..	3896·50	..
18	Kozhencherry ..	18643·63	..	12335·00	562·50	2788·11	662·00	45636·80	6100·00
19	Mallappuzhasserry ..	10772·53	..	2527·00	586·50	..	..	2634·75	..
20	Naranganam ..	8056·91	..	2549·00	422·00	25·00	3·00	1531·00	..
21	Omalloor ..	8532·63	..	2132·00	778·50	..	..	15918·50	460·30
22	Pathanamthitta ..	51713·16	..	27944·00	489·00	24641·84	2149·00	30420·55	..
23	Pathanapuram ..	26389·19	..	12739·00	1327·00	7204·85	919·00	46526·00	1358·10
24	Pattazhy ..	10030·81	..	5399·00	644·50	157·41	131·00	4371·00	..
25	Piravanthoor ..	11758·46	..	11183·75	373·75	..	..	9340·00	..
26	Thalavoor ..	7284·84	..	4245·00	264·00	..	..	2102·00	..
27	Vilakudy ..	8524·75	..	4176·00	708·00	398·75	162·00	14589·20	..
28	Adoor ..	40850·13	..	31867·00	770·50	6732·52	1675·00	43566·00	313·45
29	Enadimangalam ..	10913·21	..	6186·00	457·50	..	..	400·00	4638·78
30	Erath ..	3927·71	..	1535·00	539·00	..	..	..	..
31	Ezhamkulam ..	12425·36	..	4214·00	779·00	30·00	6·00	2652·00	..
32	Kalanjoor ..	8461·87	..	4686·00	690·00	478·61	233·00	1050·00	..
33	Kodumon ..	12266·99	3672·67	5648·00	683·75	1105·74	537·00	9830·50	7427·70
34	Clappana ..	5910·30	1167·02	1892·00	1727·00	25·00	3·00	250·00	16·20
35	Devikulangara ..	5753·85	..	3953·00	1329·75	..	..	455·00	..
36	Krishnapuram ..	14295·67	..	2050·00	877·50	4231·27	842·00	120·00	..
37	Kulasekharapuram ..	18100·65	..	4776·15	2034·00	105·00	26·25	4411·50	..
38	Oachira ..	12077·18	..	5787·00	602·50	2405·06	952·00	6121·00	97·80
39	Alayamon ..	6971·34	..	4684·00	426·00	..	..	7894·00	3·00

APPENDIX IX—(cont.)

Serial No.	Name of Panchayat	Licence fees Rs.	Surcharge on build- ing tax Rs.	Duty on transfer of properties Rs.	Contri- butions Rs.	Deposits Rs.	Miscellaneous receipts (exclu- ding grants and loans) Rs.	Total income Rs.
		11	12	13	14	15	16	17
QUILON DISTRICT—(cont.)								
14	Vallicode ..	1057·00	..	22236·54	7451·58	..	9259·81	61137·00
15	Chenneerkara ..	17·00	877·00	19885·94	1163·50	4529·42	..	38251·46
16	Cherukole ..	1288·00	..	13499·09	6609·62	1494·87	6720·81	47527·92
17	Elanthoor ..	700·00	66·00	18132·78	..	..	1552·19	39400·73
18	Kozhencherry ..	2420·45	..	10333·75	..	3213·00	4849·04	107544·28
19	Mallappuzhasserry ..	363·00	..	19713·02	50·00	1164·50	5060·13	42871·43
20	Naranganam ..	490·50	..	19441·56	..	885·00	1821·44	35225·71
21	Omallee ..	963·00	..	22987·15	12548·64	2753·00	8670·12	75743·84
22	Pathanamthitta ..	3163·50	..	32726·29	..	..	56261·53	229508·87
23	Pathanapuram ..	2782·50	..	24917·44	..	23637·00	4708·40	152508·48
24	Pattazhy ..	1126·00	..	15454·19	..	..	20639·29	57953·20
25	Piravanthoor ..	1495·37	..	22765·44	..	..	9161·07	66077·84
26	Thalavoor ..	521·00	..	21950·40	..	..	1348·08	37715·32
27	Vilakudy ..	1353·25	..	29126·24	34092·28	3603·00	4286·84	101020·31
28	Adoor ..	1588·00	..	23764·36	..	..	28704·82	179831·78
29	Enadimangalam ..	1038·50	..	24409·32	12389·50	486·00	4223·54	65142·35
30	Erath ..	848·50	..	16597·72	19706·18	5502·00	5973·88	54629·99
31	Ezhamkulam ..	757·25	..	20555·20	14166·50	538·00	6238·48	62361·79
32	Kalanjoor ..	1651·00	..	25228·56	8005·96	601·00	14000·61	65086·61
33	Kodumon ..	963·50	..	26351·32	12313·73	1662·00	7758·75	90221·65
34	Clappana ..	757·00	..	22274·38	1217·20	4359·00	1715·56	41313·66
35	Devikulangara ..	612·00	..	24028·40	..	2303·95	3638·31	42074·26
36	Krishnapuram ..	1258·00	..	28414·64	..	8369·35	25029·26	85487·69
37	Kulasekharapuram ..	1077·25	..	34050·00	..	..	9709·80	74290·60
38	Oachira ..	2266·00	..	18210·00	..	5730·00	14266·35	68514·89
39	Alayamon ..	755·00	..	19153·76	..	2120·00	1860·38	43867·48

APPENDIX IX—(cont.)

Serial No.	Name of Panchayat	House tax Rs.	Service tax Rs.	Profession tax Rs.	Vehicle tax Rs.	Entertainment tax Rs.	Show tax Rs.	Income from markets Rs.	Land cess Rs.
1	2	3	4	5	6	7	8	9	10
	QUILON DISTRICT—(cont.)								
40	Anchal ..	14592·56	..	13213·20	688·75	5403·93	1864·00	28968·75	..
41	Ariencavu ..	18076·74	..	4822·00	410·00	..	..	10607·00	31142·83
42	Edamulakkal ..	17348·50	..	6480·00	938·00	2261·96	756·91	3592·70	..
43	Karavaloor ..	13906·70	..	5201·00	596·00	..	..	9497·00	18459·46
44	Kulathupuzha ..	9726·84	..	6027·50	805·00	2311·69	684·00	13502·00	3410·90
45	Thenmala ..	18855·19	..	8683·00	416·00	..	..	1120·00	14349·92
46	Yeroor ..	9844·01	..	5879·00	520·00	25·00	3·00	6758·75	3208·70
47	Kulakkada ..	11366·39	..	7270·00	602·50	..	..	21330·00	..
48	Melila ..	9821·28	..	3241·00	471·00	..	..	5807·00	244·95
49	Mylom ..	8603·72	..	3177·00	669·50	..	..	125·00	..
50	Pavithreswaram ..	17098·42	..	8499·60	1040·50	455·98	760·00	832·00	..
51	Ummannoor ..	13043·18	..	3623·00	573·00	..	..	3417·00	..
52	Vettikkavala ..	12045·67	..	5471·00	442·50	..	..	4827·80	19·85
53	Ezhukone ..	13137·54	..	6412·50	1162·50	910·90	406·00	10223·00	..
54	Karcepra ..	14478·04	..	5765·00	1050·00	28·75	10·00	9756·25	..
55	Kottarakkara ..	52749·97	..	36415·00	1333·00	24522·00	1831·00	15265·00	373·80
56	Neduvathoor ..	16271·39	..	4896·35	631·50	1294·23	607·00	10657·75	..
57	Pooyappally ..	9274·17	..	5074·00	592·50	..	..	12781·50	..
58	Veliyam ..	13563·17	..	7212·00	622·50	3277·80	1656·00	6787·25	..
59	Kadampanad ..	12109·21	..	6519·00	683·00	2130·00	580·00	20492·65	..
60	Kunnathoor ..	8483·56	..	2263·00	313·00	..	..	1125·00	..
61	Pallickal ..	7322·57	..	2800·00	448·00	100·00	12·00	43·00	..
62	Poruvazhy ..	6195·68	..	2128·00	621·00	109·49	75·00	3364·00	..
63	Sasthancotta ..	15924·42	..	9862·00	309·00	828·77	333·00	7204·00	..
64	Soorand North ..	8033·30	..	3430·00	788·00	..	..	854·00	..

APPENDIX IX—(cont.)

Serial No.	Name of Panchayat	Licence fees Rs.	Surcharge on build- ing tax Rs.	Duty on transfer of properties Rs.	Contri- butions Rs.	Deposits Rs.	Miscellaneous receipts (exclu- ding grants and loans) Rs.	Total income Rs.
		11	12	13	14	15	16	17
QUILON DISTRICT—(cont.)								
40	Anchal	2670.75	..	22904.64	..	1941.00	8813.35	101060.93
41	Ariencavu	238.00	..	22370.87	..	1460.00	2637.82	91765.26
42	Edamulakkal	1366.00	..	29688.48	..	2992.50	5017.22	70442.27
43	Karavaloar	466.00	..	..	..	3580.00	745.61	52451.77
44	Kulathupuzha	1733.50	..	22474.35	..	9143.56	3364.72	73184.06
45	Thenmala	467.00	..	24043.84	2591.28	2285.00	2733.81	75545.04
46	Yeroor	897.00	..	20183.04	..	280.00	7817.16	55415.66
47	Kulakkada	2338.75	..	29014.12	..	2502.50	25544.80	99969.06
48	Melila	597.75	..	19784.48	..	8055.00	2192.32	50214.78
49	Mylom	805.00	..	23804.01	..	3375.00	9850.37	49809.60
50	Pavithreswaram	1423.75	..	16735.20	..	1320.00	9196.33	57361.78
51	Ummannoor	1369.00	..	21293.04	..	89.00	908.67	44315.89
52	Vettikkavala	802.00	..	33269.26	..	2881.00	4014.33	63773.41
53	Ezhukone	1733.00	..	13039.51	..	656.00	2676.14	50357.09
54	Kareepra	1119.20	..	30701.60	..	2091.00	3384.07	68383.91
55	Kottarakkara	8554.00	..	25804.93	..	7451.00	23030.76	197330.46
56	Neduvathoor	2258.75	..	20503.84	..	1908.00	11357.79	70386.60
57	Pooyappally	1955.00	..	24481.67	..	3352.00	2815.29	60326.13
58	Veliyam	3726.00	..	19316.82	..	..	8141.53	64303.07
59	Kadampanad	2539.60	..	17387.56	2591.28	1256.00	9462.07	75750.37
60	Kunnathoor	326.00	..	12666.56	..	..	11624.31	36801.43
61	Pallickal	538.00	..	33058.20	..	..	5223.20	49544.97
62	Poruvazhy	554.00	..	14672.66	..	1489.00	7946.66	37155.49
63	Sasthamcotta	1340.00	..	14525.24	..	8982.00	4988.99	64297.42
64	Sooranad North	708.00	..	20423.80	..	5488.00	7408.61	47133.71

APPENDIX IX—(cont.)

Serial No.	Name of Panchayat	House tax Rs.	Service tax Rs.	Profession tax Rs.	Vehicle tax Rs.	Entertainment tax Rs.	Show tax Rs.	Income from markets Rs.	Land cess Rs.
1	2	3	4	5	6	7	8	9	10
	QUILON DISTRICT—(cont.)								
65	Sooranad South	1116·19	..	3982·00	641·00	..	..	403·25	..
66	West Kallada	7827·92	..	2564·00	585·00	1617·15	641·00	50·00	..
67	Alappad	9014·69	..	2706·00	12·00	..	..	..	5·25
68	Karunagapally	23539·96	102·44	26785·00	4444·00	11734·50	2930·00	6430·00	..
69	Mynagappally	14664·91	..	7875·00	1143·50	1822·54	1236·00	134·00	8·45
70	Thazhava	9485·45	..	4379·00	1748·50	1265·95	762·00	882·75	3·00
71	Thodiyoor	7830·71	..	5096·00	1307·50	25·00	3·00	..	43·50
72	Chadayamangalam	19550·36	..	8893·25	589·00	2680·92	1423·00	354·50	..
73	Chithara	7916·09	..	5012·00	605·00	1435·58	640·00	285·00	..
74	Elamadu	4430·98	..	4744·00	478·00	..	..	681·49	..
75	Ittiva	5826·64	..	2060·00	282·00	..	..	600·00	..
76	Kadakkal	16501·68	..	11621·50	561·00	3123·17	813·00	19055·00	..
77	Velinalloor	6412·90	..	3945·00	418·00	639·45	657·00	8283·00	..
78	Chavara	17526·50	..	10764·00	1758·00	4005·77	1586·00	..	29·05
79	Panmana	15002·71	..	6696·00	3338·00	30·00	6·00	954·00	1013·01
80	Thekkumbhagom	11865·05	..	9610·00	1339·50	240·00	48·00	599·00	873·50
81	Thevalakkara	10302·60	..	3316·50	1862·50	50·00	6·00	11968·75	87·85
82	East Kallada	11389·09	2530·15	6160·00	588·00	360·14	142·00	13084·00	103·80
83	Kundara	16179·39	3705·10	27741·00	828·25	24879·72	1835·09	5684·30	1304·75
84	Munroe Island	4154·90	..	1566·00	346·00	..	..	..	2639·92
85	Perayam	16883·98	3455·38	10606·00	270·00	25·00	3·00	455·00	15·55
86	Perinad	33995·72	6376·38	19683·00	1337·00	98·46	54·50	2641·00	..
87	Kilikolloor	38189·85	..	13678·00	2806·50	6385·97	1690·00	4854·70	..
88	Sakthikulangara	20603·49	11441·76	12001·00	2373·00	7315·50	1375·00	750·00	139·80
89	Thrikkadavoor	17164·72	7644·53	9571·75	926·00	2130·58	804·00	1475·75	381·75

APPENDIX IX—(cont.)

Serial No.	Name of Panchayat	Licence fees	Surcharge on building tax	Duty on transfer of property	Contributions	Deposits	Miscellaneous receipts (excluding grants and loans)	Total
		Rs.	Rs.	Rs.	Rs.	Rs.	Rs.	Rs.
		11	12	13	14	15	16	17
QUILON DISTRICT—(cont.)								
65	Sooranad South	740·00	..	18438·56	..	..	7950·58	43271·58
66	West Kallada	2504·00	..	17046·52	..	500·00	4262·69	37598·28
67	Alappad	609·00	..	12940·52	..	680·00	5455·31	31422·77
68	Karunagapally	2990·00	..	24629·80	..	..	68992·87	172488·57
69	Mynagappally	3145·00	..	22550·00	..	1909·00	9422·02	63910·42
70	Thazhava	879·00	..	22460·00	..	..	19738·29	61603·94
71	Thodiyoor	3886·50	..	28880·00	..	1297·00	3062·64	52031·85
72	Chadayamangalam	3316·25	..	22687·64	..	3059·50	6223·78	68778·20
73	Chithara	3450·00	..	24993·11	..	844·00	7936·27	53117·05
74	Elamadu	462·00	..	16223·47	..	..	6699·91	33719·85
75	Ittiva	511·00	..	24641·69	..	852·50	4354·82	39128·65
76	Kadakkal	2010·00	..	32242·26	..	546·65	16218·25	96629·51
77	Velinalloor	1803·00	..	16854·75	..	988·00	7146·86	47147·96
78	Chavara	7349·50	..	27349·00	..	..	8388·92	78756·74
79	Panmana	1703·00	..	28220·00	..	..	4835·99	61798·71
80	Thekkumbhagom	2576·75	..	18382·00	..	..	3366·25	48900·05
81	Thevalakkara	1684·88	..	25320·00	..	..	5563·54	60162·62
82	East Kallada	1235·00	..	22191·42	..	291·04	14774·66	72849·30
83	Kundara	1273·00	..	10405·89	138·00	5087·85	22434·13	121496·38
84	Munroe Island	1517·30	..	..	..	..	23508·00	33736·82
85	Perayam	2160·00	1080·33	..	..	..	..	34954·24
86	Perinad	3082·50	..	31087·42	..	..	20684·58	119040·56
87	Kilikolloor	15054·00	..	39550·74	..	2000·00	6085·30	130295·06
88	Sakthikulangara	5118·25	..	29820·46	..	..	3454·13	94392·39
89	Thrikkadavoor	2318·00	..	30944·84	..	1855·75	609·07	81726·74

## APPENDIX IX—(cont.)

Serial No.	Name of Panchayat	House tax		Service tax		Profession tax		Vehicle tax		Entertainment tax		Show tax		Income from market		Land cess	
		Rs.	3	Rs.	4	Rs.	5	Rs.	6	Rs.	7	Rs.	8	Rs.	9	Rs.	10
1	2																
	<b>QUILON DISTRICT—(cont.)</b>																
90	Thrikkaruva	..	10782.93	..	4028.96	..	5892.00	..	534.00	..	1217.09	..	749.00	..	2905.00	..	105.00
91	Eravipuram	..	27050.80	..	15039.18	..	14894.55	..	1130.50	..	..	..	..	..	200.00	..	..
92	Kotramkara	..	42376.55	..	..	..	19675.50	..	2087.25	..	..	..	..	..	24113.00	..	313.20
93	Mayyanad	..	36540.70	..	10568.50	..	13850.00	..	1294.00	..	3292.12	..	1722.00	..	150.00	..	..
94	Thrikkovilvattom	..	17167.74	..	..	..	9538.00	..	879.00	..	904.59	..	573.00	..	3491.00	..	..
95	Vadakkavevila	..	45875.74	..	..	..	11063.00	..	1997.00	..	1860.97	..	1049.00	..	6557.50	..	..
96	Adichanalloor	..	5246.55	..	1455.90	..	5205.00	..	1251.50	..	970.42	..	428.00	..	2814.00	..	..
97	Chathamnoor	..	16785.15	..	2624.69	..	6323.00	..	1326.50	..	4090.59	..	1013.00	..	27972.05	..	..
98	Kalluvathukkal	..	13747.03	..	..	..	4399.00	..	1343.00	..	894.10	..	466.00	..	17091.51	..	..
99	Nedumpana	..	7004.45	..	..	..	1750.00	..	1117.00	..	..	..	..	..	2695.00	..	..
100	Paravoor	..	17007.06	..	4610.85	..	8063.00	..	2562.50	..	5611.24	..	1627.00	..	..	..	1143.55
101	Poothakulam	..	9563.60	..	2675.28	..	4084.00	..	1319.00	..	1267.61	..	711.00	..	50.00	..	..
	Total	..	1170595.58	..	104986.81	..	753885.00	..	88013.00	..	207949.84	..	46758.66	..	753104.75	..	116884.52
	<b>ALLEPPEY DISTRICT</b>																
1	Aroor	..	23581.25	..	..	..	12285.00	..	790.00	..	8365.83	..	1008.00	..	4777.50	..	1643.11
2	Ezhupunna	..	9328.00	..	..	..	7123.00	..	930.00	..	8809.67	..	667.00	..	..	..	636.57
3	Kadakkappally	..	8385.18	..	..	..	7034.00	..	1681.00	..	3333.94	..	594.00	..	494.00	..	3541.96
4	Kodemthuruth	..	9626.65	..	..	..	6365.25	..	602.50	..	6862.32	..	825.00	..	6839.25	..	2025.37
5	Kuthiathode	..	10536.57	..	..	..	6849.00	..	1064.00	..	25.00	..	3.00	..	3279.50	..	667.22
6	Pattanakad	..	13041.22	..	..	..	11998.00	..	1397.00	..	3170.50	..	776.00	..	10867.00	..	9885.43



APPENDIX IX—(cont.)

Serial No.	Name of Panchayat	Licence fees	Surcharge on build- ing tax	Duty on transfer of property	Contri- butions	Deposits	Miscellaneous receipts (exclu- ding grants and loans)	Total
		Rs.	Rs.	Rs.	Rs.	Rs.	Rs.	Rs.
		11	12	13	14	15	16	17
<b>QUILON DISTRICT—(cont.)</b>								
90	Thrikkaruva ..	1500·00	..	28414·56	..	..	3849·32	58011·77
91	Eravipuram ..	3336·50	..	43113·62	..	..	4638·02	111369·26
92	Kottamkara ..	8909·50	..	43205·18	..	..	6720·12	141400·30
93	Mayyanad ..	4296·00	..	49469·58	..	..	8198·40	129381·30
94	Thrikkovilvattom ..	3938·50	..	38727·52	..	..	7162·06	82381·41
95	Vadakkevila ..	3583·25	..	32871·48	..	..	28146·87	132950·81
96	Adichanalloor ..	2619·66	..	27213·18	..	1198·74	30714·40	79117·35
97	Chathanloor ..	3831·57	..	41061·16	..	32493·96	12672·48	150194·15
98	Kalluvathukkal ..	3156·50	..	37078·32	..	698·30	14295·43	93169·19
99	Nedumpana ..	589·00	..	32501·10	..	..	1270·40	46926·95
100	Paravoor ..	1370·25	..	32639·82	..	..	23329·48	97964·75
101	Poothakulam ..	1493·00	..	25012·96	..	584·70	32538·18	79359·33
	<b>Total ..</b>	<b>193670·07</b>	<b>2023·33</b>	<b>2369210·98</b>	<b>135035·25</b>	<b>218619·49</b>	<b>1003487·45</b>	<b>7464224·73</b>
<b>ALLEPPEY DISTRICT—(cont.)</b>								
1	Aroor ..	2974·15	..	14264·94	..	6528·15	17597·97	93785·90
2	Ezhupunna ..	3426·75	..	15686·23	10000·00	13925·86	8358·02	78891·10
3	Kadakkappally ..	1186·00	..	14728·63	..	1257·50	9669·10	51905·31
4	Kodemthuruthu ..	5039·50	..	16512·63	..	480·00	53237·54	108416·01
5	Kuthiathode ..	2306·50	..	11550·75	..	1298·00	4398·82	41978·36
6	Pattanakkad ..	3185·25	..	18308·07	..	927·00	13168·51	86723·98

62/1-9a

## APPENDIX IX—(cont.)

Sl. No.	Name of Panchayat	House tax	Service tax	Profession tax	Vehicle tax	Entertain-ment tax	Show tax	Income from market	Land cess
		Rs.	Rs.	Rs.	Rs.	Rs.	Rs.	Rs.	Rs.
1	2	3	4	5	6	7	8	9	10
ALLEPPEY DISTRICT—(cont.)									
7	Thuravoor	16069.11	..	6234.00	810.00	5723.37	769.00	..	238.65
8	Vayalar	11816.89	2630.06	8723.00	1692.00	..	..	506.50	796.20
9	Chennampalippuram	9553.26	..	6523.00	946.00	1321.95	650.00	1028.75	25.35
10	Mattathilbhagom	7952.94	..	6609.00	1182.00	50.00	..	..	690.07
11	Panavally	7911.63	73.25	3500.00	582.00	1592.52	383.00	150.00	1136.41
12	Thycattussery	8501.59	..	9616.00	661.00	2380.10	721.00	3944.00	530.40
13	Kanjikuzhi	7635.33	..	2641.00	900.00	342.27	106.00	662.00	326.40
14	Mararikulam North	13888.94	..	10049.00	1234.00	2778.37	788.00	1973.50	673.43
15	Muhamma	14384.83	..	5378.00	869.00	3654.78	828.00	2367.00	4397.82
16	Sherthallai South	11766.68	..	5501.00	1136.00	6261.10	780.00	..	3665.85
17	Thamceermukkom	19825.63	..	10706.00	3036.00	1776.47	734.00	9343.40	1499.07
18	Aryal	6227.11	..	1918.00	1470.00	2402.75	636.00	1670.80	191.92
19	Mannancherry	18462.42	2558.59	9665.00	3051.00	996.54	909.00	810.00	22.84
20	Mararikulam South	15813.96	..	7617.00	2054.00	3104.20	1400.00	255.00	..
21	Ambalapuzha	35056.57	..	12671.85	1152.00	7768.61	1650.00	225.50	285.77
22	Punnappra	16690.78	..	6088.00	824.00	2701.46	447.00	1727.50	469.20
23	Purakkad	9615.38	..	5104.00	766.00	2604.83	534.00	..	1917.54
24	Anicad	10640.45	..	3563.00	406.50	..	..	213.00	00.50
25	Kunnamthanam	9797.51	..	6726.00	346.00	1239.75	470.00	1752.00	446.60
26	Kaviyoor	13772.20	..	5215.00	958.00	1078.17	357.00	..	..
27	Kottanad	6771.54	..	2995.00	374.00	162.36	103.00	642.00	..
28	Kallooppara	17074.45	..	5670.00	882.00	10.00	6.00	188.00	..
29	Kottangal	6854.52	..	..	4054.00	152.00	449.48	205.00	5012.00
30	Mallappally	21900.90	..	10903.00	506.00	744.35	769.00	9691.00	5026.00

APPENDIX IX—(cont.)

Serial No.	Name of Panchayat	Licence fees Rs.	Surcharge on build- ing tax Rs.	Duty on transfer of property Rs.	Contri- butions Rs.	Deposits Rs.	Miscellaneous receipts (exclu- ding grants and loans) Rs.	Total Rs.
		11	12	13	14	15	16	17
	ALLEPPEY DISTRICT—(cont.)							
7	Thuravoor	1449.75	..	10419.78	..	1702.69	9779.77	53196.12
8	Vayalar	2236.00	..	11935.96	..	885.90	3111.59	44334.10
9	Chennampallipuram	1619.00	..	8669.13	..	1465.00	7548.97	39350.41
10	Mattathilbhagam	3642.50	..	11496.61	..	1911.12	4863.50	38397.74
11	Panavally	1803.50	..	8712.26	..	1414.00	6429.86	33688.43
12	Thycattussery	3126.25	..	6728.28	2.00	2007.50	20400.04	58601.16
13	Kanjikuzhi	1794.25	..	7806.53	..	2379.00	2850.85	27464.63
14	Mararikulam North	3702.00	..	9316.08	..	745.00	11304.12	56452.44
15	Muhamma	3794.75	..	9405.96	..	1663.00	13736.46	60479.60
16	Sherthallai South	3376.50	..	11429.45	..	824.00	10516.48	55251.36
17	Thannermukkom	5304.00	..	17816.66	..	2003.50	9484.28	81529.01
18	Aryad	2625.00	..	18992.00	..	2510.75	7521.07	46165.40
19	Mannancherry	2883.00	..	21676.05	..	1315.00	5975.38	68324.82
20	Mararikulam South	4083.71	..	21897.30	..	5767.00	4715.07	66707.24
21	Ambalapuzha	6534.52	..	22314.88	..	9892.98	4697.97	100230.65
22	Punnapra	2889.00	..	15496.80	..	..	12968.26	60302.00
23	Purakkad	2076.25	..	11051.03	2048.58	2983.00	15934.92	54635.53
24	Anicad	483.00	..	19301.86	..	2883.90	2009.46	39501.67
25	Kunnamthanam	2287.75	..	22035.68	9756.03	5574.30	9678.24	70109.86
26	Kaviyoor	698.50	..	19927.60	4034.17	12271.00	560.09	58880.73
27	Kottanad	1022.00	..	21269.46	..	..	..	33339.36
28	Kallooppara	851.25	376.00	22866.74	..	1051.50	3909.28	52885.22
29	Kottangal	2.45	865.00	75.00	17933.34	1815.00	3543.41	40971.30
30	Mallappally	2334.00	..	22969.72	60.00	2032.50	530.00	77466.47

## APPENDIX IX—(cont.)

Serial No.	Name of Panchayat	House tax Rs.	Service tax Rs.	Profession tax Rs.	Vehicle tax Rs.	Entertain-ment tax Rs.	Show tax Rs.	Income from market Rs.	Land cess Rs.
1	2	3	4	5	6	7	8	9	10
	ALLEPPEY DISTRICT—(cont.)								
31	Ayiroor	19420.68	..	5540.00	1380.50	..	6.00	114.40	..50
32	Eraviperoor	14477.64	4034.28	6222.00	2162.00	3549.43	735.00	2336.00	10.50
33	Ezhumattoor	..	..	4455.00	652.00	572.75	216.00	477.00	7.85
34	Koipuram	25555.53	7100.99	12428.00	4412.00	..	..	20.00	..
35	Puramattom	11399.39	3266.89	3480.00	723.00	144.75	38.00	14984.00	..
36	Thottapuzhasserry	14692.94	..	5594.00	1636.00	9019.20	978.00	..	..
37	Kadapra	11574.14	5766.02	7387.00	983.60	..	..	305.00	..
38	Kuttapuzha	27040.05	11933.14	7323.00	846.00	3742.12	..	..	..
39	Kuttoor	9775.19	1626.50	3293.00	964.00	5.00	..	..	..
40	Niranam	10275.64	2591.92	5770.00	530.00	..	..	..	23.00
41	Nedumpuram	14012.03	3892.41	2030.00	76.00	372.50	57.00	..	9.65
42	Peringara	22689.28	..	3376.00	511.00	60.36	84.00	..	135.75
43	Ala	7451.63	1272.54	2881.00	1012.00	62.50	..	..	229.80
44	Bhudhanoor	668.56	..	1884.26	334.10	..	..	..	..
45	Cheriyanaad	11891.87	..	4249.00	792.00	..	..	13476.25	196.30
46	Mannar	26729.25	..	10417.00	1935.00	3424.10	1028.00	150.00	144.50
47	Pandanad	3047.14	5022.46	3453.00	1004.00	..	..	..	..
48	Puliyoor	10453.50	..	3546.00	1036.00	..	..	..	3.60
49	Thiruvannandur	12984.58	3062.06	6442.00	1183.00	..	..	..	4.70
50	Chengannoor	37899.81	20310.35	29635.00	1126.00	6379.44	1736.00	15860.00	..
51	Aranmula	16946.23	4383.76	6069.00	1964.00	809.35	460.00	3778.88	498.47
52	Kulanada	12173.23	..	6113.00	1011.00	3388.05	978.00	12530.60	26.00
53	Mezhuveli	8879.50	..	4135.00	797.75	1632.77	683.00	9154.71	33.90
54	Mulakuzha	16233.90	..	4295.00	1536.00	..	..	..	..
55	Vemmony	8232.26	2379.13	3708.00	887.00	75.00	9.00	1710.00	..

APPENDIX IX—(cont.)

Serial No.	Name of Panchayat	Licence fees Rs.	Surcharge on build- ing tax Rs.	Duty on transfer of property Rs.	Contribu- tions Rs.	Deposits Rs.	Miscellaneous receipts (exclu- ding grants and loans) Rs.	Total Rs.
		11	12	13	14	15	16	17
<b>ALLEPPEY DISTRICT—(cont.)</b>								
31	Ayiroor	1307-00	..	21299-06	..	1948-00	5912-60	56928-24
32	Eraviperoor	2603-50	..	23684-16	..	1435-00	15407-28	76656-79
33	Ezhumattoor	1390-75	..	18513-12	..	155-00	4187-47	42093-37
34	Koipuram	1455-25	..	27559-86	..	2104-50	8835-54	89471-67
35	Puramattom	2092-45	..	17945-92	..	670-00	4305-03	59049-43
36	Thottapuzhasserry	1692-25	..	13112-28	..	4441-75	1910-33	53076-75
37	Kadapra	..	..	28792-68	..	761-00	5721-67	61287-51
38	Kuttapuzha	857-25	..	29652-68	..	716-00	2432-78	84543-02
39	Kuttoor	709-75	..	21312-70	..	446-00	13313-63	51445-77
40	Niranam	617-00	..	16355-30	..	206-50	1685-72	38055-08
41	Nedumpuram	1165-50	..	19051-87	..	..	3547-98	44214-94
42	Peringara	1199-00	..	23391-40	..	329-80	1429-70	53206-29
43	Ala	938-25	..	..	..	..	11654-73	25502-45
44	Bhudhanoor	664-00	..	15369-50	..	411-00	9473-89	28805-31
45	Cheriyamad	687-00	..	18566-50	..	1050-00	4261-76	55170-68
46	Mannar	2046-50	..	..	..	..	23002-38	68876-73
47	Pandanad	1168-00	..	18064-39	354-26	1418-55	4595-00	44126-80
48	Puliyoor	..	..	21677-00	..	1120-00	4088-20	41924-30
49	Thiruvannandur	2334-75	..	18767-55	2234-14	..	2466-24	49479-02
50	Chengannoor	4727-00	..	17141-00	10039-08	5498-00	37114-72	187466-40
51	Aranmula	1700-00	..	22275-00	..	6511-50	10577-90	75974-09
52	Kulanada	2200-00	..	21928-90	..	871-00	13224-68	74444-46
53	Mezhuveli	1792-25	..	8672-58	..	914-25	8536-88	45232-59
54	Mulakuzha	2968-50	..	32551-85	..	232-65	3958-97	61779-87
55	Venmony	1108-00	..	29574-30	..	3186-50	2952-97	53822-16

APPENDIX IX—(cont.)

Serial No.	Name of Panchayat	House tax Rs.	Service tax Rs.	Profession tax Rs.	Vehicle tax Rs.	Entertain- ment tax Rs.	Show tax Rs.	Income from market Rs.	Land cess Rs.
1	2	3	4	5	6	7	8	9	10
<b>ALLEPPEY DISTRICT—(cont.)</b>									
56	Cheruthana	4632.64	2570.32	5838.00	426.00	25.00	3.00	..	310.73
57	Chingoli	8340.19	..	3749.00	459.00	..	..	50.00	200.00
58	Haripad	8502.36	2377.11	10726.00	468.00	15393.54	1728.00	3741.25	23.75
59	Karuvatta	9521.39	..	7589.00	759.00	..	..	2721.00	605.69
60	Karthigappally	7656.33	..	2146.00	398.00	1198.30	..	..	..
61	Kumarapuram	6280.71	..	3365.00	717.00	28.50	3.00	..	..
62	Palippad	8398.12	..	5246.00	952.00	6391.57	919.00	120.00	..
63	Trikkunnapuzha	3053.18	..	2166.00	414.00	260.66	103.00	..	..
64	Veeyapuram	6389.04	..	5734.00	568.00	..	..	..	..
65	Arattupuzha	7485.26	..	6461.00	498.00	..	..	656.00	..
66	Cheppad	6176.53	..	3092.00	686.00	967.61	637.00	80.00	180.62
67	Kandalloor	3740.49	..	1669.00	749.00	..	3.00	60.00	..
68	Muthukulam	9115.06	..	5125.00	858.00	1090.08	347.00	436.50	..
69	Pathivoor	6597.18	..	3275.00	1124.00	..	..	1574.25	17.85
70	Mavelikara Thekkara	10040.16	..	5421.00	2822.00	..	..	5918.75	..
71	Chettikulangara	19263.26	..	8346.00	1154.00	15.00	3.00	3717.00	..
72	Chennithala Triperumthura	16203.95	..	5083.00	2618.00	..	..	200.00	..
73	Thazhakkara	18608.00	..	8168.00	2946.00	1017.00	412.00	11141.00	..
74	Pandalam	16778.65	..	15970.00	1573.00	3136.24	529.00	35553.00	..
75	Bharanicavu	17433.34	..	7519.00	1586.00	1686.35	918.00	11547.00	..
76	Chunakara	10904.54	..	6840.50	1376.00	1378.50	437.00	7112.59	..
77	Mavelikara Thamarakulam	7243.05	..	5174.00	1255.00	..	..	25283.50	..
78	Vallikunnam	8808.96	..	4651.00	2264.00	..	..	1597.05	..
79	Champakulam	8991.26	..	5545.00	890.00	1421.16	588.00	..	..
80	Edathua	19497.84	..	8843.00	842.00	2601.20	24.00	1205.53	43.02

APPENDIX IX—(cont.)

Serial No.	Name of Panchayat	Licence fees	Surcharge on building tax	Duty on transfer of property	Contributions	Deposits	Miscellaneous receipts (excluding grants and loans)	Total
		Rs.	Rs.	Rs.	Rs.	Rs.	Rs.	Rs.
		11	12	13	14	15	16	17
	<b>ALLEPPEY DISTRICT—(cont.)</b>							
56	Cheruthana ..	914·25	..	21171·80	..	..	3010·98	38902·72
57	Chiagoli ..	520·00	..	12537·16	..	2758·00	4199·00	32812·35
58	Haripad ..	3381·75	..	19089·92	..	2554·00	21373·78	89359·46
59	Karuvatta ..	1218·00	..	17748·64	..	..	2781·36	42944·08
60	Karthigappally ..	1321·00	..	13083·20	..	3398·86	2453·20	31654·89
61	Kumarapuram ..	704·00	..	21780·16	..	1364·65	767·30	35010·32
62	Pallippad ..	904·00	..	30341·92	..	480·00	11844·96	65597·57
63	Trikkunnapuzha ..	823·75	..	17328·00	..	1298·00	7013·35	32459·94
64	Veeypuram ..	661·50	..	13878·44	..	2712·00	1479·80	31422·78
65	Arattupuzha ..	1534·25	..	20793·60	..	..	1630·33	39058·44
66	Cheppad ..	1229·00	..	14468·88	..	2292·23	1697·58	31507·45
67	Kandalloor ..	293·00	..	7217·74	..	5307·25	1735·41	20774·89
68	Muthukulam ..	944·50	..	19054·48	..	..	3656·99	40627·61
69	Pathiyoor ..	639·56	..	40439·76	6000·00	2109·00	1632·41	63409·01
70	Mavelikara Thekkekara ..	1605·00	..	24870·11	12720·68	710·00	7411·99	71519·69
71	Chettikulangara ..	1599·00	..	36275·70	..	6595·00	2818·41	79786·37
72	Chennithala Triperumthura ..	1330·00	..	19948·26	..	2989·00	2326·24	50698·45
73	Thazhakkara ..	2328·00	..	27747·53	10915·75	486·00	4116·83	87886·11
74	Pandalam ..	2098·00	..	19870·11	..	4347·00	36690·97	136545·97
75	Bharanicavu ..	2752·50	192·04	29095·88	..	655·00	10655·51	84040·62
76	Chunakara ..	2984·09	..	16666·32	..	482·00	6059·24	54240·78
77	Mavelikara Thamarakulam ..	836·00	..	21572·18	..	..	..	61363·73
78	Vallikunnam ..	979·00	176·00	28067·44	..	745·00	8031·00	55319·45
79	Champakulam ..	2470·00	..	26988·00	..	135·00	6314·11	53342·53
80	Edathua ..	1584·00	..	15528·00	83·75	1222·00	6587·75	58062·09

APPENDIX IX—(cont.)

Serial No.	Name of Panchayat	House tax Rs.	Service tax Rs.	Profession tax Rs.	Vehicle tax Rs.	Entertain- ment tax Rs.	Show tax Rs.	Income from market Rs.	Land cess Rs.
1	2	3	4	5	6	7	8	9	10
	<b>ALLEPPEY DISTRICT—(cont.)</b>								
81	Kainakary	17063.58	..	12820.00	1773.00	..	569.00	..	660.13
82	Nedumudy	15561.62	..	10729.00	1689.00	2115.73	474.00	..	92.25
83	Thakazhy	7325.25	..	4080.00	704.50	1258.74	956.00	35.00	62.31
84	Thalavady	13063.53	2433.82	5296.00	414.50	2081.10	..	10477.74	..
85	Nooranad	6643.68	..	3526.00	899.00	..	820.00	4966.00	..
86	Palamel	8721.61	..	6510.00	1632.50	3143.70	..	3027.50	..
87	Pandalam Thekkkara	3315.61	..	2715.00	690.50	..	..	2866.00	116.75
88	Thumpamon	8160.08	..	2362.00	575.50	779.06	472.00	..	..
89	Kavalam	7588.55	1402.24	6027.85	962.00	5.00	3.00	..	..
90	Muttar	8271.21	..	7123.00	542.75	..	..	..	..
91	Neelamperoor	9506.82	5258.70	2993.00	642.00	1667.64	749.00	1264.75	..
92	Pulincunnu	22214.21	..	18991.00	3128.00	678.33	395.00	..	..
93	Ramankary	11091.53	1922.33	5537.00	401.00	..	..	..	167.97
94	Veliyanad	13571.28	..	5418.00	943.00	..	..	..	..
	<b>Total</b>	<b>1164168.00</b>	<b>97868.87</b>	<b>600867.71</b>	<b>109246.60</b>	<b>160970.94</b>	<b>35462.48</b>	<b>273860.45</b>	<b>49515.77</b>
	<b>KOTTAYAM DISTRICT</b>								
1	Chempu	7291.01	4048.34	4447.00	823.00	744.43	411.00	6225.00	13.50
2	Maravanthuruthu	6034.50	3362.50	2477.00	637.00	2384.46	645.00	..	31.68
3	Thalayazham	9676.66	..	2944.00	935.50	2623.82	623.00	4106.00	102.25



APPENDIX IX—(cont.)

Serial No.	Name of Panchayat	Licence fees Rs.	Surcharge on build- ing tax Rs.	Duty on transfer of property Rs.	Contri- butions Rs.	Deposits Rs.	Miscellaneous receipts (exclu- ding grants and loans) Rs.	Total Rs.
		11	12	13	14	15	16	17
<b>ALLEPPEY DISTRICT—(cont.)</b>								
81	Kainakary ..	2368·00	..	28714·40	..	994·50	11848·32	76241·93
82	Nedumudy ..	3529·50	..	24372·00	..	1431·00	6583·16	66672·26
83	Thakazhy ..	2983·50	..	34107·12	..	1044·00	4781·44	56758·45
84	Thalavady ..	1897·00	..	30775·32	..	1886·00	12798·90	71699·48
85	Nooranad ..	707·50	..	..	..	..	39107·98	61361·90
86	Palamel ..	2813·00	..	..	..	..	29940·37	58547·18
87	Pandalam Thekkekara ..	660·00	..	..	..	..	21351·12	31759·73
88	Thumpamon ..	400·00	..	..	..	..	15115·42	29595·75
89	Kavalam ..	1524·50	..	14028·80	..	1243·50	5093·52	39122·02
90	Muttar ..	1120·50	..	23245·13	..	1859·00	1390·95	43560·54
91	Neelamperoor ..	1016·00	..	26361·50	..	1796·00	2046·20	49620·22
92	Pulincunnu ..	2290·00	..	27358·40	..	2215·00	5646·57	85524·57
93	Ramankary ..	1729·00	..	19323·20	1522·00	1125·00	3757·94	47591·36
94	Veliyanad ..	525·50	..	17481·40	..	1760·50	714·74	40414·42
	<b>Total ..</b>	<b>175380·18</b>	<b>1609·04</b>	<b>1711255·17</b>	<b>87714·28</b>	<b>181935·64</b>	<b>799562·21</b>	<b>5449416·34</b>
<b>KOTTAYAM DISTRICT</b>								
1	Chempu ..	1849·92	..	16612·04	..	822·00	6457·34	49744·58
2	Maravanthuruthu ..	1549·00	..	12096·18	..	662·00	3894·30	33833·62
3	Thalayazham ..	1904·00	..	26396·12	..	3550·00	10581·31	63442·66

## APPENDIX IX—(cont.)

Serial No.	Name of Panchayat	House tax Rs.	Service tax Rs.	Profession tax Rs.	Vehicle tax Rs.	Entertainment tax Rs.	Show tax Rs.	Income from market Rs.	Land cess Rs.
1	2	3	4	5	6	7	8	9	10
<b>KOTTAYAM DISTRICT—(cont.)</b>									
4	T.V. Puram	5937.34	3294.84	3449.00	1365.50	1125.73	490.00	..	..
5	Udayanapuram	7240.75	4009.35	3975.00	848.00	45.00	9.00	3658.75	25.14
6	Veehoor	8564.20	4637.48	3873.00	451.50	45.00	9.00	..	51.61
7	Kaduthuruthy	15475.85	..	6084.00	607.00	1921.04	618.00	6285.00	280.60
8	Kallara	5689.67	..	3700.00	275.00	743.44	374.00	..	130.45
9	Manjoor	5276.44	..	3820.00	536.00	773.98	557.00	14280.00	412.61
10	Mulakulam	7694.83	..	4063.00	301.00	1047.00	294.00	7956.25	..
11	Neezhoor	6776.78	..	1369.00	360.00	..	..	1622.50	..
12	Thalayolaparambu	10274.71	..	5288.00	392.00	3288.94	825.00	28763.00	43.10
13	Velloor	3001.26	..	2281.00	383.00	..	..	..	8.56
14	Elakkad	8563.04	2351.50	4758.00	412.00	20.00	3.00	3726.00	92.75
15	Kanakary	10254.36	2785.56	6010.00	417.00	..	..	347.00	5.15
16	Kidangoor	11571.10	..	4366.00	588.00	1185.99	803.00	275.00	..
17	Kuravilangad	12299.83	..	10917.00	987.00	3013.74	861.00	504.00	..
18	Ramapuram	13194.23	..	14234.00	1123.00	609.25	342.00	5075.00	..
19	Uzhavoor	1710.13	..	7533.00	42.00	947.14	409.00	8047.00	..
20	Veliyanoor	4951.46	..	6026.00	222.00	..	..	152.00	..
21	Arpookara	13014.28	3274.17	10486.00	385.00	1730.87	779.00	533.50	..
22	Athirampuzha	23544.30	6056.79	15630.00	478.00	869.88	739.00	16942.00	..
23	Aymanam	30579.80	7648.22	7527.00	795.00	2241.52	1309.00	..	..
24	Ettumanoor	40659.34	8115.16	22566.50	220.00	6248.18	2422.00	..	..
25	Kumaranalloor	32621.67	8159.84	17193.00	958.00	4814.97	745.00	60.00	..
26	Neendoor	9361.72	..	2985.00	420.00	5.00	3.00	173.75	..
27	Bharananganam	10764.09	..	9114.00	294.00	..	2.00	55.00	..
28	Kadanad	5150.34	..	4107.00	304.00	746.53	373.00	2882.75	..
29	Karoor	10457.99	..	6746.00	494.97	..	..	229.50	..

APPENDIX IX—(cont.)

Serial No.	Name of Panchayat	Licence fees Rs.	Surcharge on build- ing tax Rs.	Duty on transfer of property Rs.	Contri- butions Rs.	Deposits Rs.	Miscellaneous receipts (exclu- ding grants and loans) Rs.	Total Rs.
		11	12	13	14	15	16	17
	<b>KOTTAYAM DISTRICT—(cont.)</b>							
4	T.V. Puram ..	1877·88	..	33002·74	..	678·00	2418·96	53639·99
5	Udayanapuram ..	963·00	..	13668·37	..	1885·00	2538·42	38865·78
6	Vechoor ..	1307·28	..	12596·73	..	417·50	5614·55	37567·85
7	Kaduthuruthy ..	1364·50	..	19271·88	..	2586·23	9925·90	64420·00
8	Kallara ..	1507·50	..	13773·02	..	1374·00	6740·18	34307·26
9	Manjoor ..	2047·50	..	15812·66	..	..	12020·71	55536·90
10	Mulakulam ..	..	..	15312·32	..	1387·25	9208·57	47264·22
11	Neezhoor ..	363·00	..	11071·08	..	911·00	11241·31	33714·67
12	Thalayolaparambu ..	2094·25	..	17013·82	..	10553·35	30155·37	108691·04
13	Velloor ..	398·00	..	10319·34	..	94·00	32369·18	48854·34
14	Elakkad ..	876·00	..	17591·34	..	1498·00	8580·96	48472·59
15	Kanakary ..	609·00	..	17946·32	..	2762·12	2037·11	43173·62
16	Kidangoor ..	2513·00	..	12193·64	..	932·94	6654·23	41082·90
17	Kuravilangad ..	650·00	..	11561·68	500·00	6268·80	3139·11	50702·16
18	Ramapuram ..	2852·50	..	22309·15	..	1010·00	3284·74	64033·87
19	Uzhavoor ..	1716·00	..	13954·66	..	584·00	12631·85	47574·78
20	Veliyanoor ..	208·00	..	2330·36	..	719·00	8335·83	22944·65
21	Arpookara ..	1463·00	..	22594·64	..	1683·50	9205·60	65169·56
22	Athirampuzha ..	1306·00	..	23652·64	..	7385·00	8396·81	105010·42
23	Aymanam ..	4427·50	..	33155·38	5179·36	1406·00	13071·19	107339·97
24	Ettumanoor ..	1518·00	..	30967·16	..	14386·00	30822·54	157924·88
25	Kumaranalloor ..	256·00	..	33296·58	..	3473·50	31535·50	133114·04
26	Neendoor ..	716·00	..	22294·04	..	2243·00	19161·44	57362·95
27	Bharananganam ..	163·00	..	10161·84	..	..	23351·04	53904·97
28	Kadanad ..	1575·60	..	10742·01	..	..	10803·72	36684·35
29	Karoor ..	320·00	..	13283·73	..	..	20107·18	51639·37

APPENDIX IX—(cont.)

Serial No.	Name of Panchayat	House tax Rs.	Service tax Rs.	Profession tax Rs.	Vehicle tax Rs.	Entertainment tax Rs.	Show tax Rs.	Income from market Rs.	Land cess Rs.
1	2	3	4	5	6	7	8	9	10
	<b>KOTTAYAM DISTRICT—(cont.)</b>								
30	Kozhuvanal ..	6236·20	..	3700·00	140·00	1121·64	481·00	1014·00	..
31	Meenachil ..	10862·64	..	7474·00	972·00	45·00	9·00	5253·25	141·19
32	Mutholi ..	7663·72	..	2635·00	169·00	..	..	..	..
33	Erattupetta ..	33615·01	..	18817·00	772·00	12106·98	778·00	14673·00	..
34	Melukavu ..	10046·53	..	3534·00	108·00	515·17	222·00	1182·50	..
35	Poonjar ..	7326·63	..	4016·00	68·00	441·16	277·00	..	..
36	Poonjar Thekkekara ..	9868·79	..	6954·00	136·00	25·00	3·00	1534·00	5907·84
37	Thalanad ..	5535·89	..	4025·00	14·00	..	..	..	..
38	Thalappalam ..	8340·85	..	5717·00	104·00	..	..	..	..
39	Teekoy ..	7422·51	..	7198·00	117·00	..	..	..	5032·43
40	Thidanad ..	10320·11	..	7342·75	372·00	41·50	12·00	..	..
41	Valiyakumaramangalam ..	5904·18	..	2194·58	48·00	..	..	1813·43	..
42	Ayarkunnam ..	11684·18	1865·22	9783·00	831·00	1091·17	677·00	11574·00	..
43	Kumarakam ..	9894·31	..	8823·50	961·00	1478·57	788·00	..	..
44	Nattakam ..	51222·22	..	28446·00	3085·00	3894·07	1445·00	9960·00	..
45	Panachikad ..	14076·99	3520·83	3906·00	819·00	972·45	465·00	..	..
46	Puthuppally ..	39532·94	1101·42	9280·00	762·00	1174·00	655·00	10639·00	..
47	Thiruvappu ..	14414·02	3598·80	8566·00	671·00	1054·19	449·00	..	..
48	Vijayapuram ..	32284·72	8082·52	11404·00	658·00	2474·48	1316·00	..	..
49	Akalakunnam ..	10325·77	..	6210·00	170·00	15·00	11·00	127·70	..
50	Elikulam ..	7236·41	..	2154·00	332·00	1815·70	511·00	..	399·55
51	Kooropada ..	2307·00	..	3862·00	650·00	..	..	..	49·65
52	Pallickathode ..	8073·15	4481·85	5148·00	294·00	..	..	3189·50	390·80
53	Pampady ..	24502·96	..	19260·00	1729·50	2420·17	636·00	9031·05	896·85
54	Chirakkadavu ..	27446·04	..	18414·00	426·00	3250·00	841·00	5721·00	..

APPENDIX IX—(cont.)

Serial No.	Name of Panchayat	Licence fees Rs.	Surcharge on build- ing tax Rs.	Duty on transfer of property Rs.	Contri- butions Rs.	Deposits Rs.	Miscellaneous receipts (exclu- ding grants and loans) Rs.	Total Rs.
		11	12	13	14	15	16	17
	<b>KOTTAYAM DISTRICT—(cont.)</b>							
30	Kozhuvanal ..	1421·50	..	10397·93	..	..	9976·43	34488·70
31	Meenachil ..	347·00	..	17112·09	..	..	39070·84	81287·01
32	Mutholi ..	468·75	..	11173·11	..	..	18322·45	40432·03
33	Erattupetta ..	2442·25	..	8186·23	..	20368·00	29347·54	141105·81
34	Melukavu ..	1004·50	..	13789·13	..	477·00	2734·88	33613·71
35	Poonjar ..	515·00	..	15148·75	..	1290·00	502·04	29584·58
36	Poonjar Thekkera ..	216·00	..	9999·27	..	2471·00	5870·15	42785·05
37	Thalanad ..	87·50	..	14085·85	..	12646·94	3403·22	39796·40
38	Thalappalam ..	759·00	..	12287·93	..	478·50	12271·33	39958·61
39	Teekov ..	984·50	..	20536·41	..	452·00	2986·95	44729·80
40	Thidanad ..	673·00	..	15624·55	..	3325·00	4132·02	41842·93
41	Valiyakunnamangalam ..	325·00	..	3886·02	..	644·50	911·26	15726·97
42	Ayarkunnam ..	1919·25	..	26474·60	..	3026·00	5936·15	74861·57
43	Kumarakam ..	1575·00	..	18688·30	..	598·00	811·95	43618·63
44	Nattakam ..	4099·75	..	27412·26	..	2585·00	7516·81	139666·11
45	Panachikad ..	1143·75	..	22139·30	..	2830·00	4354·65	54227·97
46	Puthuppally ..	2446·00	..	34016·54	..	4083·40	1324·56	105014·86
47	Thiruvappu ..	2546·50	..	17065·16	792·75	1833·00	2951·23	53941·65
48	Vijayapuram ..	1055·00	..	37418·16	..	4418·00	8173·29	107284·17
49	Akalakunnam ..	988·00	..	18400·46	..	1370·90	2243·62	39862·45
50	Elikulam ..	664·00	..	20635·96	..	5316·10	281·75	39346·47
51	Kooropada ..	404·00	..	26882·98	..	1275·00	7534·21	42964·84
52	Pallickathode ..	770·00	..	27608·59	..	1637·75	4395·83	55989·47
53	Pampady ..	2109·00	..	34192·66	..	8986·00	9075·61	112839·80
54	Chirakkadavu ..	1353·50	..	38786·50	..	830·00	12253·37	109321·41

APPENDIX IX—(cont.)

Serial No.	Name of Panchayat	House tax Rs.	Service tax Rs.	Profession tax Rs.	Vehicle tax Rs.	Entertainment tax Rs.	Show tax Rs.	Income from markets Rs.	Land cess Rs.
1	2	3	4	5	6	7	8	9	10
<b>KOTTAYAM DISTRICT—(cont.)</b>									
55	Kangazha ..	12205·47	3390·54	5077·00	924·00	1745·59	478·00	3029·00	44·15
56	Nedumkunnam ..	15689·82	..	8901·00	452·00	1612·39	653·00	6605·00	1484·50
57	Vazhoor ..	10370·23	5758·05	9253·00	946·00	323·96	148·00	882·00	2243·24
58	Vellavoor ..	9337·80	..	4835·00	228·00	2250·00	658·00	..	57·75
59	Erumely ..	29976·14	..	20434·00	489·75	4269·69	843·00	15803·00	19·00
60	Kanjirappally ..	53238·33	..	22731·00	885·00	36439·15	1042·00	15859·75	..
61	Koottickal ..	16110·80	..	5704·00	93·00	4590·62	506·00	..	3417·70
62	Manimala ..	10737·56	..	4747·00	436·00	884·72	213·00	2878·00	5882·25
63	Mundakayam ..	29448·26	..	20318·00	452·00	24628·20	1091·00	6031·25	10829·77
64	Parathode ..	11510·65	..	10203·00	463·00	..	..	526·50	14128·60
65	Karukachal ..	12366·00	..	6226·00	863·00	1231·71	511·00	7674·00	564·55
66	Kurichy ..	15115·54	3881·15	5507·00	1473·00	2398·89	784·00	356·50	52·83
67	Madappally ..	17383·22	..	4696·00	1159·00	398·15	329·00	..	555·86
68	Paipadu ..	6380·60	3122·91	2553·00	422·00	..	..	..	..
69	Thrikkodithanam ..	7577·04	3394·02	1606·00	450·00	..	..	..	..
70	Vakathanam ..	12367·00	..	7675·00	332·00	2656·93	674·00	42·00	289·45
71	Vazhappilly ..	14117·54	6386·36	4759·00	734·00	..	..	1096·95	79·55
	<b>Total ..</b>	<b>597714·95</b>	<b>106277·42</b>	<b>552057·33</b>	<b>41324·72</b>	<b>154542·16</b>	<b>31151·00</b>	<b>248215·38</b>	<b>53664·91</b>
<b>IDIKKI DISTRICT</b>									
1	Alcode ..	3532·92	..	4602·00	208·00	..	..	..	..
2	Arakulam ..	46985·24	..	38582·00	170·00	4415·87	1807·00	..	..

APPENDIX IX—(cont.)

62/1-10

Serial No.	Name of Panchayat	Licence fees Rs.	Surcharge on build- ing tax Rs.	Duty on transfer of property Rs.	Contri- butions Rs.	Deposits Rs.	Miscellaneous receipts (exclu- ding grants and loans) Rs.	Total Rs.
		11	12	13	14	15	16	17
<b>KOTTAYAM DISTRICT—(cont.)</b>								
55	Kangazha	1383·00	..	17244·40	..	935·00	5402·82	51858·97
56	Nedumkunnam	737·00	..	16414·20	..	3143·65	3712·56	59405·12
57	Vazhoor	523·00	..	16008·50	..	8229·81	3750·02	58435·81
58	Vellavoor	1026·50	..	15237·35	..	6491·00	4447·46	44568·86
59	Erumely	2464·25	..	..	..	..	67102·88	141401·71
60	Kanjirappally	171·00	..	26917·25	..	20747·78	24349·79	202381·05
61	Koottickal	574·00	..	4320·33	..	1568·00	2260·69	39145·14
62	Manimala	890·28	..	21277·16	..	6329·50	14816·98	69092·15
63	Mundakayam	1934·00	..	21969·80	..	..	25232·29	141934·57
64	Parathode	580·00	..	39614·15	3500·00	11406·46	2536·97	94469·33
65	Karukachal	1216·50	..	11049·84	2591·36	2808·00	1925·72	49027·68
66	Kurichy	2060·50	..	22027·50	..	959·50	5833·19	60419·60
67	Madappally	1140·00	..	20362·40	..	1810·00	6938·28	54771·91
68	Paipadu	..	..	11809·55	..	3349·11	9871·64	37508·81
69	Thrikkodithanam	208·00	..	18725·60	..	15·00	1566·03	33541·69
70	Vakathanam	558·00	..	19781·70	..	100·00	10539·98	55016·06
71	Vazhappilly	1501·00	..	28605·70	..	1225·50	2026·57	61532·17
	Total	85679·61	..	1329295·62	12563·47	219332·59	743000·76	4574819·92
<b>IDIKKI DISTRICT—(cont.)</b>								
1	Alacode	833·00	..	5834·57	..	1008·40	3331·39	19370·28
2	Arakulam	142·00	..	16995·27	..	1278·50	30601·19	140977·07

## APPENDIX IX—(cont.)

Serial No.	Name of Panchayat	House tax	Service tax	Profession tax	Vehicle tax	Entertain-ment tax	Show tax	Income from market	Land cess
		Rs.	Rs.	Rs.	Rs.	Rs.	Rs.	Rs.	Rs.
1	2	3	4	5	6	7	8	9	10
	<b>Idikki District—(cont.)</b>								
3	Karimannoor	8178.70	..	6467.00	280.00	292.23	75.00	48.00	.. 1.05
4	Karikode	7317.62	..	4343.00	372.00	..	..	..	..
5	Kodikulam	11314.08	..	6641.00	107.00	1336.97	921.00	146.00	..
6	Kudayathur	2538.73	..	2336.00	130.00	30.00	17.00	400.00	..
7	Muttom	9947.30	..	6349.00	418.00	334.19	166.00	515.00	..
8	Udumbannoor	11058.06	..	4490.00	120.00	1165.10	379.00	186.00	..
9	Veliyanattam	5580.37	..	5721.00	196.00	..	10.50	..	..
10	Vazhathoppu	9772.54	..	31617.00	68.00	2834.17	783.40	..	108.60
11	Marakkad	6430.32	43.50	4022.00	173.00	4.00	..	2635.00	.. 15.15
12	Purappuzha	6365.68	..	7156.00	59.00	905.20	416.00	..	..
13	Karimkunnam	10961.92	..	16554.00	304.00	..	2.50	769.00	..
14	Kumaramangalam	7022.12	..	4022.00	674.00	..	..	..	..
15	Thodupuzha	37890.51	..	28050.00	514.00	101028.94	2269.00	15515.00	326.33
16	Vandiperiyar	109135.87	..	25868.00	1260.00	16648.75	528.00	..	..
17	Vandanmedu	66640.79	..	61656.00	288.00	673.93	339.00	1767.50	..
18	Kanthalloor	2874.81	90.00	2759.00	28.00	437.51	202.00	..	743.90
19	Mannamkandam	16539.45	..	13562.50	714.00	2082.05	531.00	1625.00	649.15
20	Marayur	6077.37	492.00	6377.00	191.00	..	..	..	606.67
21	Pallivasal	20534.40	..	10480.00	64.00	1021.52	325.00	..	6685.01
22	Vattavada	1500.48	..	1215.00	..	..	..	..	..
23	Vellathooval	25111.84	..	15639.00	36.00	992.95	418.00	..	603.56
24	Konnathady	18094.80	..	12479.00	16.00	1100.79	394.00	3178.70	..
25	Rajakkad	7046.24	..	6953.00	62.00	1891.19	387.00	85.00	1626.82
26	Santhampara	12076.30	..	20857.00	134.00	349.01	114.00	..	30384.66
27	Udumbanchola	21580.12	..	27979.00	4.50	809.53	278.00	..	8993.45



APPENDIX IX—(cont.)

Serial No.	Name of Panchayat	Licence fees	Surcharge on building tax	Duty on transfer of property	Contributions	Deposits	Miscellaneous receipts (excluding grants and loans)	Total
		Rs.	Rs.	Rs.	Rs.	Rs.	Rs.	Rs.
		11	12	13	14	15	16	17
<b>INDIKKI DISTRICT—(cont.)</b>								
3	Karimannoor ..	1902·00	..	17549·25	3000·00	2046·50	3999·70	43838·38
4	Karikode ..	251·00	..	22227·69	..	1112·00	45521·64	81146·00
5	Kodikulam ..	4254·00	..	27617·78	..	4313·00	68063·01	124713·84
6	Kudayathur ..	301·00	..	11159·84	..	5983·50	35783·11	58679·18
7	Muttom ..	957·00	..	11888·91	..	636·00	11660·13	42871·53
8	Udumbannoor ..	1645·00	..	14262·41	..	981·50	19770·72	54057·79
9	Veliyamattam ..	946·00	..	16965·72	..	1137·00	6258·36	36814·95
10	Vazhathoppu ..	1700·00	..	18347·28	..	2917·00	17597·06	85744·65
11	Manakkad ..	619·00	123·30	18254·75	..	1030·00	1317·56	34652·43
12	Purappuzha ..	1362·00	..	9812·45	..	1625·50	1218·02	28935·00
13	Karimkunnam ..	1501·00	..	12426·71	..	1407·00	4083·90	48010·03
14	Kumaramangalam ..	789·00	..	16680·85	..	..	5250·08	34438·05
15	Thodupuzha ..	4973·25	..	12753·92	..	25828·00	154437·05	383586·00
16	Vandiperiyar ..	5838·00	..	4744·30	10894·66	5209·00	91861·34	271987·92
17	Vandanmedu ..	2284·00	..	10282·17	..	3643·50	12380·23	159955·12
18	Kanthalloor ..	1337·00	..	1983·74	..	100·00	1521·40	12077·36
19	Mannamkandam ..	709·50	..	3899·28	..	1784·50	11844·95	53941·38
20	Marayur ..	381·00	..	110·86	..	85·00	1769·65	16090·55
21	Pallivasal ..	1676·00	..	1896·31	..	7192·50	4967·29	54842·03
22	Vattavacla ..	283·91	..	2301·46	..	..	234·21	5535·06
23	Vellathooval ..	2596·50	..	6675·74	..	577·00	8383·11	61039·70
24	Konnathady ..	1986·50	..	7866·00	..	..	10844·88	55960·67
25	Rajakkad ..	2736·91	..	7249·20	..	..	4941·69	32979·05
26	Santhampara ..	1576·00	..	5659·40	3322·00	..	3594·96	78067·33
27	Udumbanchola ..	1307·00	..	7301·00	..	2425·00	11804·62	82382·22

APPENDIX IX—(cont.)

Serial No.	Name of Panchayat	House tax Rs.	Service tax Rs.	Profession tax Rs.	Vehicle tax Rs.	Entertainment tax Rs.	Show tax Rs.	Income from markets Rs.	Land cess Rs.
1	2	3	4	5	6	7	8	9	10
	IDIKKI DISTRICT—(cont.)								
28	Vathikudy	12530-23	..	5146-00	12-00	1170-76	370-00	119-50	..
29	Rajakumari	7602-18	..	7997-00	92-00	25-00	3-00	..	3115-00
30	Chinnakanal	12851-57	..	15870-00	24-00	..	..	..	21712-72
31	Bysonvally	11556-41	..	7053-00	..	483-90	384-00	..	4953-40
32	Nedumkandam	21428-35	..	20306-86	492-00	2137-96	437-00	1345-00	5420-15
33	Senapathy	22061-72	..	22957-00	6-50	..	109-60	..	6159-75
34	Kuttampuzha	3466-23	..	6335-00	238-00	..	..	..	..
35	Elappara	62638-82	..	16318-00	112-00	1755-35	458-00	13814-00	29555-05
36	Munnar	155041-42	..	55306-00	716-00	20208-36	548-00	..	7434-65
37	Ayyappancoil	27236-28	..	17234-00	224-00	1878-89	341-00	3527-00	..
38	Erattayar	14902-22	..	2187-00	134-00	1974-87	..	7216-00	..
39	Kattappana	26693-68	..	17878-00	46-00	6853-00	1370-00	25860-12	..
40	Kamakshy	712-40	..	843-00	..	102-52	..	291-00	1510-00
41	Kumily	19911-80	..	12503-00	734-00	2936-17	874-00	..	3486-80
42	Kokkayar	20947-56	..	7369-00	..	..	..	..	13513-15
43	Pampadumpara	17856-77	..	14181-00	330-00	2642-08	424-00	4646-00	13702-40
44	Peruvanthanam	26914-88	..	10034-30	164-00	..	2-00	..	2564-96
45	Peermade	44482-49	..	14075-00	204-00	1049-11	294-00	7860-30	..
46	Mariapuram	1063-66	..	2562-00	..	2978-33	719-00	..	..
47	Upputhara	25936-28	8646-27	6539-00	52-00	..	..	2587-00	..
	Total	1027943-53	9271-77	639470-66	10171-00	184620-20	16685-60	94136-12	163778-38

APPENDIX IX—(cont.)

Serial No.	Name of Panchayat	Licence fees Rs.	Surcharge on build- ing tax Rs.	Duty on transfer of property Rs.	Contri- butions Rs.	Deposits Rs.	Miscellaneous receipts (exclu- ding grants and loans) Rs.	Total Rs.
		11	12	13	14	15	16	17
<b>IDIKKI DISTRICT—(cont.)</b>								
28	Vathikudy ..	2244.02	..	7591.61	..	3429.00	916.58	33529.71
29	Rajakumari ..	772.77	..	1471.46	..	..	3965.64	25044.05
30	Chinnakanal ..	634.50	..	6600.43	..	1275.00	5937.61	64905.83
31	Bysonvally ..	2456.00	..	8046.67	..	4138.00	5628.03	44698.51
32	Nedumkandam ..	2224.00	..	14675.20	..	9354.32	5574.10	83394.94
33	Senapathy ..	345.00	..	592.48	4372.00	1590.68	..	58194.73
34	Kuttampuzha ..	54.00	..	1838.83	..	404.75	781.87	13118.68
35	Elappara ..	2878.75	..	4807.00	..	3094.00	11130.03	146561.00
36	Munnar ..	1502.00	..	11066.72	..	3240.00	100842.98	355976.13
37	Ayyappancoil ..	603.00	..	8974.96	..	..	68012.96	128052.09
38	Erattayar ..	968.00	..	4843.33	..	..	5779.35	38004.77
39	Kattappana ..	..	2958.00	8721.00	..	..	21955.25	112335.05
40	Kamakshy ..	509.00	..	10283.61	..	..	12128.97	26380.50
41	Kumily ..	976.00	..	..	..	..	4203.05	45629.82
42	Kokkayar ..	505.00	..	..	..	..	6703.25	49037.96
43	Pampadumpara ..	2651.00	..	9169.06	..	..	5913.11	71814.42
44	Peruvanthanam ..	302.00	..	8749.60	..	..	8875.44	57607.18
45	Permade ..	1265.00	..	7814.40	..	..	17110.45	94144.75
46	Mariapuram ..	1566.00	..	1830.40	..	..	6993.39	17712.78
47	Upputhara ..	819.75	..	4141.55	..	..	10108.63	58830.48
	<b>Total</b> ..	<b>68162.36</b>	<b>3081.30</b>	<b>414285.18</b>	<b>21588.66</b>	<b>98846.15</b>	<b>875606.94</b>	<b>3627647.85</b>

## APPENDIX IX—(cont.)

Serial No.	Name of Panchayat	House tax		Service tax		Profession tax		Vehicle tax		Entertainment tax		Show tax		Income from markets		Land ceas	
		Rs.	3	Rs.	4	Rs.	5	Rs.	6	Rs.	7	Rs.	8	Rs.	9	Rs.	10
1																	
	<b>ERNAKULAM DISTRICT</b>																
1	Ankamaly	36683.75	9740.95	34119.00	1687.00	22163.75	1333.00	2198.00	45.50								
2	Karukutti	14746.53	..	14160.00	990.00	92.73	101.00	..	45.50								
3	Kalady	19269.03	3536.05	11398.00	899.50	4184.34	1816.00	12063.23	250.97								
4	Kanjoor	11927.81	..	4237.00	545.00	2250.90	758.00	..	..								
5	Malayattoor-																
	Neeleswaram	8597.50	291.70	3337.00	227.00	928.04	334.00	920.00	377.15								
6	Manjapra	18970.67	..	3674.00	490.00	1064.65	413.00	1743.00	..								
7	Mookkannur	6125.07	..	4094.00	881.05	470.30	527.00	..	..								
8	Sreemoolanagaram	6976.54	..	3111.00	498.00	2222.48	1243.00	..	..								
9	Thuravoor	1773.86	..	1738.00	489.00	..	..	..	..								
10	Parakkadavu	16660.76	..	6333.00	326.00	2202.87	1153.00	..	103.45								
11	Chengamanad	18209.50	..	8003.00	558.00	1360.75	718.00	..	115.67								
12	Kunnukara	9800.93	..	3363.00	326.00	1132.33	698.00	..	107.95								
13	Nedumbassery	5066.50	..	2590.00	194.00	105.00	24.00	..	..								
14	Puthenvelikkara	6771.55	..	4175.00	658.00	323.72	300.50	..	253.95								
15	Alengad	14025.01	..	3373.00	880.00	1023.72	574.00	583.00	74.40								
16	Kadungallur	34038.77	8508.23	21978.00	1051.00	2711.94	720.00	..	4059.26								
17	Karumallur	18163.00	..	2934.00	748.00	105.00	21.00	..	1519.65								
18	Chittattukara	12818.04	..	4377.00	722.00	..	..	..	4489.15								
19	Chennamangalam	28455.74	..	10261.00	1719.50	30.00	6.00	312.00	2681.48								
20	Ezhikkara	8901.66	..	5576.00	910.70	..	..	..	1713.40								
21	Kottuvally	19907.24	..	12505.00	1432.50	1307.16	216.00	670.00	678.30								
22	Vadakkkara	19980.89	..	8596.00	1755.00	4376.77	794.00	262.75	2350.35								
23	Choornikkara	21459.74	..	13032.60	797.50	..	..	..	50.95								
24	Edathala	14416.46	..	11067.80	366.00	120.00	24.00	..	29.18								
25	Keezhmad	16399.46	..	4284.00	1143.00	15.00	9.00	..	837.51								
26	Kizhakkambalam	8506.69	..	4914.00	920.00	1817.34	502.00	5624.08	21.40								

APPENDIX IX—(cont.)

Serial No.	Name of Panchayat	Licence fees Rs.	Surcharge on build- ing tax Rs.	Duty on transfer of property Rs.	Contri- butions Rs.	Deposits Rs.	Miscellaneous receipts (exclu- ding grants and loans) Rs.	Total Rs.
		11	12	13	14	15	16	17
<b>ERNAKULAM DISTRICT—(cont.)</b>								
1	Ankamaly ..	1834·00	..	9402·12	..	..	66262·03	185423·60
2	Karukutty ..	1973·00	..	10666·74	..	..	1824·63	44900·13
3	Kalady ..	4647·00	..	10947·76	..	..	7313·02	76324·90
4	Kanjoor ..	824·25	..	9879·56	..	2117·00	19843·55	52382·17
5	Malayattoor- Neeleswaram ..	1076·00	..	16741·62	..	6050·50	6561·93	45447·44
6	Manjapra ..	1465·50	..	9414·68	..	3528·00	2847·69	43611·19
7	Mookkannur ..	194·00	..	11005·09	..	..	5012·12	28308·63
8	Sreemoolanagaram ..	1675·00	..	6531·63	..	..	17504·45	29762·10
9	Thuravoor ..	68·00	..	9042·74	..	1041·00	895·10	15047·70
10	Parakkadavu ..	2105·00	..	15036·26	..	3002·00	10367·43	57289·77
11	Chengamanad ..	2532·50	..	8194·62	..	2232·25	9629·15	51553·44
12	Kunnukara ..	1821·00	..	15906·22	..	2795·10	2629·31	38579·84
13	Nedumbassery ..	298·00	..	9064·44	..	1217·00	1858·62	24417·56
14	Puthenvelikkara ..	1087·00	..	15313·90	..	886·50	6524·33	36394·45
15	Alengad ..	602·00	..	18270·00	..	1041·00	7246·41	47692·54
16	Kadungallur ..	2811·50	..	11255·60	..	2812·00	21631·40	111577·70
17	Karumallur ..	816·00	..	17610·01	..	304·50	7961·69	50188·85
18	Chittattukara ..	2687·50	..	19771·70	..	426·50	1673·94	46965·83
19	Chennamangalam ..	712·00	..	10542·24	..	3930·25	16104·61	74754·82
20	Ezhikkara ..	4330·00	..	10150·31	2·00	3246·99	11895·85	46726·91
21	Kottuvally ..	2769·75	..	15339·40	..	2059·25	4819·63	61704·23
22	Vadakkekara ..	4925·00	..	27765·40	..	3569·50	20014·35	94390·01
23	Choornikkara ..	1800·25	..	19557·28	..	5976·30	21892·36	84566·98
24	Edathala ..	1346·00	..	10416·36	..	4141·60	8232·19	50159·59
25	Keezhmad ..	1458·00	..	8240·40	..	2962·75	19428·05	54777·17
26	Kizhakkambalam ..	2210·00	..	15083·37	..	4489·22	8511·32	52599·42



APPENDIX IX—(cont.)

Serial No.	Name of Panchayat	Licence fees	Surcharge on build- ing tax	Duty on transfer of property	Contri- butions	Deposits	Miscellaneous receipts (exclu- ding grants and loans)	Total
		Rs.	Rs.	Rs.	Rs.	Rs.	Rs.	Rs.
		11	12	13	14	15	16	17
<b>ERNAKULAM DISTRICT—(cont.)</b>								
27	Vazhakulam	2370.50	..	7459.36	..	5122.23	10321.04	45465.29
28	Vengola	1543.50	..	11308.80	..	1064.00	3929.20	32847.51
29	Asamannoor	1392.50	..	5074.15	..	1881.50	7575.42	24031.57
30	Koovappady	1138.50	..	11806.41	..	3186.25	17132.96	64905.88
31	Mudakuzha	611.50	..	5067.50	..	299.00	6731.53	20273.31
32	Rayamangalam	3399.00	..	13391.36	..	7201.14	10100.75	65615.04
33	Vengoor	417.00	..	6445.86	..	2443.00	7843.60	30953.63
34	Kavalangad	3750.00	..	16963.84	2119.65	1830.00	6376.42	58720.50
35	Kerampara	1408.50	..	5904.78	..	645.60	2754.87	31647.02
36	Kottappady	1815.75	..	6640.48	..	1166.00	2940.48	25947.81
37	Neilikuzhy	24.00	..	13882.20	..	2351.00	3791.05	37499.91
38	Paingattoor	1875.00	..	4572.72	..	995.50	1868.08	21438.94
39	Pindimana	928.50	..	11914.88	..	1039.50	2838.44	35563.70
40	Pothanica	1586.50	..	10683.20	18940.68	1256.00	9767.75	60274.59
41	Varapetty	586.00	..	10585.60	..	150.00	4361.01	26799.87
42	Arakuzha	1256.50	..	11128.68	11589.07	1869.00	12469.45	52039.36
43	Avoly	616.00	..	6475.84	16243.03	2184.60	4137.27	39440.67
44	Ayavana	76.35	..	11116.80	..	3358.35	27921.21	51946.71
45	Kalloorkad	2126.00	..	16251.66	24066.11	204.00	18662.44	88370.28
46	Marady	694.35	..	5139.35	25408.79	1716.29	6005.30	46346.03
47	Manjalloor	2430.75	..	8045.28	7565.27	1371.50	6730.89	59667.62
48	Paipra	1076.50	..	15688.44	24523.73	3730.00	7952.69	72568.09
49	Valakom	505.50	..	10902.72	21259.45	259.26	9201.53	50747.18
50	Elanji	1288.00	..	8232.00	..	2415.04	4804.63	39467.26
51	Koothattukulam	3958.00	..	13498.20	..	355.40	7628.56	93175.75
52	Manced	567.50	..	13463.68	..	1550.00	3999.21	27380.04

APPENDIX IX—(cont.)

Serial No.	Name of Panchayat	House tax Rs.	Service tax Rs.	Profession tax Rs.	Vehicle tax Rs.	Entertainment tax Rs.	Show tax Rs.	Income from markets Rs.	Land cess Rs.
1	2	3	4	5	6	7	8	9	10
	ERNAKULAM DISTRICT—(cont.)								
53	Pampakuda ..	8935·28	..	3767·00	498·00	1732·99	776·00	2674·25	..
54	Palakuzha ..	7512·63	..	4657·00	364·00	..	3·00	..	..
55	Piravom ..	11639·27	..	7772·10	593·50	4154·93	1266·00	17712·50	98·45
56	Ramanangalam ..	6955·34	..	3261·00	294·00	..	6·00	2412·75	23·60
57	Thirumaradi ..	8273·73	..	3032·00	476·00	15·00	3·00	1177·00	..
58	Aikaranad ..	8410·20	..	7046·00	538·00	..	..	812·00	..
59	Kunnathunad ..	1258·51	..	1845·00	1000·00	75·00	15·00	1033·00	..
60	Mazhuvannur ..	12670·46	..	5983·00	860·00	373·49	269·00	..	..
61	Poothrikka ..	13864·81	..	8891·00	363·25	1101·22	476·00	725·00	..
62	Thiruvaniyur ..	10493·49	..	7726·00	298·00	..	..	242·00	..
63	Amballoor ..	8600·45	..	5880·00	347·00	140·00	15·00	6202·00	134·78
64	Edakkaattuvayal ..	3667·57	..	5535·00	102·00	..	..	567·00	145·49
65	Mularthuruthy ..	14254·42	..	6922·00	460·00	4461·97	1690·00	3923·50	439·15
66	Thiruvankulam ..	18189·35	..	5833·00	685·00	..	..	140·00	76·00
67	Udayamperoor ..	12961·86	..	5216·00	352·00	2727·22	868·00	963·35	328·35
68	Cheranalloor ..	9239·09	2314·51	2331·00	858·00	1288·37	1850·00	..	600·30
69	Kadamakudy ..	5157·28	..	3202·00	436·00	..	..	..	2234·55
70	Trikkakara ..	13951·87	..	4122·40	177·50	45·00	9·00	..	..
71	Kumbalam ..	11202·68	..	3215·00	272·00	1895·36	597·00	168·00	395·80
72	Maradu ..	16856·42	..	3954·00	761·00	2419·66	733·00	150·00	5·20
73	Edavanakkad ..	12837·73	..	5739·00	736·00	4305·40	826·00	850·00	2227·15
74	Elamkunnapuzha ..	30515·08	..	10630·00	1625·00	33365·47	1592·00	..	5723·26
75	Kuzhuppilly ..	11995·22	..	7098·00	558·00	..	..	50·00	6805·65
76	Mulavukad ..	18472·68	..	3753·00	476·00	3471·91	449·75	..	337·75
77	Nayarambalam ..	9884·24	..	4643·00	560·00	50·00	10·00	262·50	2324·97
78	Narakkal ..	17860·13	..	9999·00	970·00	40268·28	1041·00	4729·00	2867·40



## APPENDIX IX—(cont.)

Sl. No.	Name of Panchayat	Licence fees		Surcharge on building tax		Duty on transfer of property		Contributions		Deposits		Miscellaneous receipts (excluding grants and loans)		Total	
		Rs.	Rs.	Rs.	Rs.	Rs.	Rs.	Rs.	Rs.	Rs.	Rs.	Rs.	Rs.	Rs.	
		11	12	13	14	15	16	17							
<b>ERNAKULAM DISTRICT—(cont.)</b>															
53	Pampakuda	3563.00	..	14846.84	..	1304.00	3017.95	41115.31							
54	Palakuzha	921.00	..	13908.44	..	2102.18	2446.34	31914.59							
55	Piravom	3316.50	..	12183.37	..	6844.50	26565.51	92146.63							
56	Ramamangalam	643.00	..	14794.04	..	2875.50	24784.49	56049.72							
57	Thirumaradi	368.75	..	14957.60	..	841.00	9617.04	38761.12							
58	Aikaranad	1648.50	..	..	..	..	8560.92	27015.62							
59	Kunnathunad	1605.00	..	13499.90	..	..	1725.31	22056.72							
60	Mazhuvannur	1571.50	..	17860.72	..	754.00	751.28	41093.45							
61	Poothrikka	695.00	..	9162.05	..	..	5890.56	41168.89							
62	Thiruvaniyur	2374.00	..	..	..	..	20895.25	42028.74							
63	Amballoor	1608.00	..	13292.10	..	2323.84	8187.14	47230.31							
64	Edakkattuvayal	1037.00	..	11184.45	..	..	8950.37	31186.88							
65	Mulanthuruthy	3626.50	..	18656.41	..	2991.00	13432.98	70859.93							
66	Thiruvankulam	1540.00	..	10113.63	..	7952.98	3208.00	47737.96							
67	Udayamperoor	2062.00	..	21024.91	..	779.50	6964.63	54247.82							
68	Cheranalloor	2087.50	..	22340.00	..	6095.00	22268.96	71272.73							
69	Kadamakudy	2336.50	..	3704.95	..	1798.00	69854.92	88724.20							
70	Trikkakara	916.00	..	14932.19	..	5689.10	864.55	40707.61							
71	Kumbalam	2392.00	..	13609.62	..	..	6682.16	40429.62							
72	Maradu	2028.50	..	19682.76	..	..	12963.48	59554.02							
73	Edavanakkad	1367.00	..	8593.82	..	1130.50	29867.62	68480.22							
74	Elamkunnapuzha	8047.50	..	20966.28	600.00	6558.50	40655.16	160278.25							
75	Kuzhupilly	614.50	..	6129.77	..	4504.00	17469.27	55224.41							
76	Mulavukad	1516.00	..	22453.89	..	..	2107.09	53038.07							
77	Nayarambalam	834.50	..	5880.22	..	3323.50	79646.60	107419.53							
78	Narakkal	3113.67	..	15110.50	..	64183.64	42611.42	202754.04							

APPENDIX IX—(cont.)

Serial No.	Name of Panchayat	House tax Rs.	Service tax Rs.	Profession tax Rs.	Vehicle tax Rs.	Entertainment tax Rs.	Show tax Rs.	Income from markets Rs.	Land cess Rs.
1	2	3	4	5	6	7	8	9	10
ERNAKULAM DISTRICT—(cont.)									
79	Chellanam ..	15877·70	..	5866·00	311·00	1635·33	440·00	..	512·50
80	Kumbalanghi ..	13350·70	..	4976·00	359·00	11032·57	774·00	458·38	261·15
81	Eloor ..	65635·84	..	174562·00	5417·00	29075·76	1915·25	6955·31	1748·60
82	Kalamassery ..	121582·08	30352·58	74798·80	2310·00	20665·41	1919·00	..	18·40
83	Kothamangalam ..	61503·12	10154·50	46835·00	2056·00	72166·40	2898·00	17903·75	6723·71
84	Pallippuram ..	37773·22	..	9929·00	2568·56	18622·12	1796·00	3262·00	1477·85
85	Tripunithura ..	39699·58	9395·86	15941·00	2337·00	79485·41	3321·00	10210·00	590·10
86	Vadavucode-Puthencruz ..	111904·71	..	45158·00	219·00	2584·00	1109·00	3333·00	..
	<b>Total</b> ..	<b>1412764·15</b>	<b>79308·46</b>	<b>870950·90</b>	<b>65054·06</b>	<b>409943·67</b>	<b>46452·50</b>	<b>166675·10</b>	<b>66101·03</b>
TRICHUR DISTRICT									
1	Chelakara ..	20803·57	..	8140·00	400·00	4132·32	1302·00	3890·00	..
2	Cheruthuruthy ..	11170·75	..	5828·00	142·00	..	..	3076·00	..
3	Kondazhy ..	6939·74	..	2043·00	62·75	..	..	..	..
4	Panjai ..	10322·70	..	4459·00	140·00	..	..	..	..
5	Pazhayannur ..	12659·74	..	6320·00	248·00	3789·76	975·00	133·35	..
6	Thiruvilwamala ..	5429·87	..	1688·00	83·00	5524·83	522·00	..	..
7	Desamangalam ..	6153·74	..	1467·00	28·00	602·88	621·00	..	..
8	Erumapetty ..	9791·95	4189·01	4525·00	559·50	434·38	33·00	..	68·55
9	Kadangode ..	6996·58	..	4009·00	883·75	..	..	226·00	33·05
10	Mundathicode ..	6889·68	..	4652·00	900·00	..	..	183·00	..

APPENDIX IX—(cont.)

Serial No.	Name of Panchayat	Licence fees Rs.	Surcharge on build- ing tax Rs.	Duty on transfer of property Rs.	Contri- butions Rs.	Deposits Rs.	Miscellaneous receipts (exclu- ding grants and loans) Rs.	Total Rs.
		11	12	13	14	15	16	17
<b>ERNAKULAM DISTRICT—(cont.)</b>								
79	Chellanam ..	2690·00	..	10292·50	25·00	2273·00	76892·90	116815·93
80	Kumbalanghi ..	1188·50	..	14095·15	..	1265·00	30854·84	78615·39
81	Eloor ..	5121·50	..	16488·55	..	20751·00	14716·56	342387·37
82	Kalamassery ..	7417·25	..	26045·55	..	33125·70	48464·67	366699·44
83	Kothamangalam ..	3918·25	..	15256·64	..	19247·00	92040·90	350703·27
84	Pallippuram ..	4015·00	..	17032·33	..	16554·89	41638·70	154669·67
85	Tripunithura ..	5307·00	..	26780·22	650·00	12153·00	95834·74	301704·91
86	Vadavucode-Puthencruz ..	3965·00	..	7864·76	..	..	10683·66	186821·13
	<b>Total ..</b>	<b>170966·37</b>	<b>..</b>	<b>1075530·40</b>	<b>153492·78</b>	<b>334898·70</b>	<b>1397546·91</b>	<b>6249694·03</b>
<b>TRICHUR DISTRICT—(cont.)</b>								
1	Chelakara ..	2476·50	..	13255·68	..	12412·71	16676·55	83489·33
2	Cheruthuruthy ..	416·50	..	6146·55	..	12096·23	37095·40	76271·43
3	Kondazhy ..	416·00	..	6974·41	..	3823·50	15787·54	36046·94
4	Panjal ..	345·00	..	4316·76	..	3688·18	12034·59	35306·23
5	Pazhayanur ..	676·00	..	9532·46	..	8304·87	5097·88	47737·06
6	Thiruvilwamala ..	1826·50	..	7975·15	..	8057·70	2781·99	33889·04
7	Desamangalam ..	1384·00	..	..	..	..	6760·46	17017·08
8	Erumapetty ..	764·62	..	8534·57	..	1555·00	4474·77	34930·35
9	Kadangode ..	1233·00	..	..	..	..	10529·39	23910·77
10	Mundathicode ..	120·55	..	1244·00	..	..	11058·86	25048·09

## APPENDIX IX—(cont.)

Serial No.	Name of Panchayat	House tax		Service tax		Profession tax		Vehicle tax		Entertainment tax		Show tax		Income from markets		Land cess	
		Rs.		Rs.		Rs.		Rs.		Rs.		Rs.		Rs.		Rs.	
1	2	3	4	5	6	7	8	9	10	11	12	13	14	15	16	17	18
	<b>TIRUCHUR DISTRICT—(cont.)</b>																
11	Thekkumkara	8515.00	..	3763.00	390.00	..	..	..	..	..	..	..	..	..	..	..	306.20
12	Varavur	4600.56	..	2310.00	102.00	..	..	..	..	..	..	..	..	..	..	..	..
13	Velur	11259.87	..	4932.00	546.00	..	..	..	..	..	..	..	..	..	..	..	..
14	Wadakkancherry	32583.66	276.00	17642.00	345.00	..	1749.00	..	..	7843.75	..	..	..	..	..	..	..
15	Arthat	10432.15	..	3893.00	360.00	..	..	..	..	..	..	..	..	..	..	..	..
16	Choondal	1265.35	..	3967.00	864.00	..	..	..	..	..	..	..	..	..	..	..	..
17	Chowannur	9010.86	..	2349.00	734.00	..	..	..	..	..	..	..	..	..	..	..	..
18	Kattakampal	21007.63	5089.75	9881.00	974.00	..	..	..	..	5614.79	..	..	..	..	..	..	..
19	Kadavallur	3712.26	..	2123.00	124.00	..	..	..	..	..	..	..	..	..	..	..	..
20	Kandanassery	12548.19	..	5300.00	576.00	..	..	..	..	559.84	..	..	..	..	..	..	..
21	Porkulam	8310.09	..	1875.00	412.00	..	..	..	..	..	..	..	..	..	..	..	..
22	Elavally	15005.10	..	4867.00	458.00	..	..	..	..	..	..	..	..	..	..	..	..
23	Mullassery	10366.96	..	3522.00	84.00	..	..	..	..	..	..	..	..	..	..	..	..
24	Pavaratty	14180.43	..	6977.00	708.00	..	..	..	..	..	..	..	..	..	..	..	..
25	Venkitangu	19333.69	..	2788.00	218.00	..	..	..	..	3166.00	..	..	..	..	..	..	..
26	Chavakad	50957.65	..	18942.00	666.00	..	..	..	..	3929.87	..	..	..	..	..	..	..
27	Kadappuram	9133.00	1667.00	..	..	..	..	..	..	7210.82	..	..	..	..	..	..	..
28	Orumanayur	7940.37	228.58	1187.00	188.00	..	..	..	..	..	..	..	..	..	..	..	..
29	Pukode	10567.40	4921.00	470.00	..	..	..	..	..	..	..	..	..	..	..	..	..
30	Punnayur	15155.20	..	3378.00	162.00	..	..	..	..	..	..	..	..	..	..	..	..
31	Punnayurkulam	17348.85	..	5455.00	778.00	..	..	..	..	..	..	..	..	..	..	..	..
32	Taikad	6445.61	..	5189.00	710.00	..	..	..	..	..	..	..	..	..	..	..	..
33	Vadakkedakad	20725.19	..	4204.00	778.00	..	..	..	..	..	..	..	..	..	..	..	..
34	Engandiyur	7915.66	..	5314.00	106.00	..	..	..	..	..	..	..	..	..	..	..	..
35	Nattika	14852.57	..	7914.00	467.75	..	..	..	..	..	..	..	..	..	..	..	..
36	Talikulam	4842.76	..	2450.75	250.75	..	..	..	..	2602.74	..	..	..	..	..	..	..

APPENDIX IX—(cont.)

Serial No.	Name of Panchayat	Licence fees	Surcharge on building tax	Duty on transfer of property	Contributions	Deposits	Miscellaneous receipts (excluding grants and loans)	Total
		Rs.	Rs.	Rs.	Rs.	Rs.	Rs.	Rs.
		11	12	13	14	15	16	17
<b>TRICHUR DISTRICT—(cont.)</b>								
11	Thekkumkara	738·00	..	6019·53	..	..	2706·61	22132·14
12	Varavur	928·50	..	10882·76	2367·95	..	5475·38	26973·35
13	Velur	840·00	..	..	..	..	19050·94	36953·81
14	Wadakkancherry	3444·00	..	..	..	..	41239·05	105328·34
15	Arthat	709·50	..	2855·51	..	..	31256·11	49556·27
16	Choondal	1379·50	..	4659·36	..	2504·50	43997·85	73628·77
17	Chowannur	744·00	..	..	..	..	31968·92	44856·78
18	Kattakampal	6713·00	..	6566·76	..	1270·50	32158·72	89727·15
19	Kadavallur	337·00	..	10470·19	..	714·50	24244·57	43605·52
20	Kandanassery	1102·00	..	5536·62	..	1678·52	27262·18	55085·35
21	Porkulam	563·00	..	5555·70	..	2010·00	30911·59	49787·38
22	Elavally	7960·50	..	..	..	..	15857·15	44401·75
23	Mullassery	708·50	..	..	..	..	18311·99	33293·45
24	Pavaratty	3213·50	..	..	..	..	22464·62	52299·55
25	Venkitangu	1469·00	..	..	..	..	15172·93	44922·49
26	Chavakad	3003·00	..	15890·00	..	9958·97	27162·38	136345·82
27	Kadappuram	840·00	..	..	..	..	12806·12	24447·02
28	Orumanayur	722·00	..	6166·00	..	843·75	..	17275·70
29	Pukode	2363·00	13522·94	10589·46	..	1255·69	2879·97	46711·79
30	Punnayur	3852·50	..	..	..	..	..	22547·70
31	Punzurkulam	6046·00	..	..	..	..	31194·38	64678·20
32	Taikad	1730·00	..	..	..	..	4609·81	18684·42
33	Vadakkekad	..	3142·50	12891·15	..	4236·37	7587·99	54685·20
34	Engandiyur	2848·00	..	..	..	..	18175·64	37281·01
35	Nattika	3648·00	..	10107·50	..	2201·00	16887·18	61442·72
36	Talikulam	3175·00	..	..	..	785·00	17400·03	31665·03

## APPENDIX IX—(cont.)

Serial No.	Name of Panchayat	House tax	Service tax	Profession tax	Vehicle tax	Entertain-ment tax	Show tax	Income from markets	Land cess
		Rs.	Rs.	Rs.	Rs.	Rs.	Rs.	Rs.	Rs.
1	2	3	4	5	6	7	8	9	10
TRICHUR DISTRICT—(cont.)									
37	Vatanappilly	17015.17	..	4401.00	398.00	1754.33	864.00	2310.00	..
38	Valapad	6153.57	..	7416.00	1025.00	2584.55	842.00	596.00	..
39	Edathiruthy	13864.62	..	5043.00	476.00	2334.26	1474.00	30.00	..
40	Kaipamangalam	11436.97	..	3919.00	322.00	1127.24	892.00	8.75	..
41	Pappinivattam	9446.50	..	4869.00	227.50	4629.64	835.00	777.00	..
42	Perinjalam	12201.10	..	5708.00	691.50	5536.08	810.00	825.00	..
43	Srinarayanapuram	3735.88	..	3655.00	564.00	25.00	3.25	1540.00	..
44	Edavilangu	7667.06	..	3317.00	710.13	..	..	14990.50	..
45	Eriyad	6746.83	..	8938.00	982.00	3607.12	..	..	..
46	Kodungallur	33610.14	..	11771.00	1652.00	85644.99	3142.00	3370.00	..
47	Methala	30708.98	..	1609.00	2243.00	7143.97	515.00	45005.00	..
48	Kolazhy	11011.80	..	3688.00	1412.00	2699.28	771.00	..	..
49	Madakkathara	7413.05	..	6200.00	444.00	..	..	..	..
50	Nadathara	14564.60	..	3895.00	886.50	..	..	..	..
51	Ollukara	35785.50	..	15262.00	3164.50	..	..	..	..
52	Pananchery	17811.33	..	11468.00	465.00	6094.40	833.00	205.00	..
53	Puttur	16563.76	..	7474.00	1009.00	3677.86	1191.00	550.00	..
54	Vilvattom	41082.47	9978.63	19172.19	1498.00	1736.70	643.00	..	..
55	Adat	10760.24	5980.80	6436.00	1713.50	1250.05	191.00	170.00	..
56	Arimpur	9461.33	..	3746.00	1844.25	1215.00	719.00	64.92	..
57	Avanur	8347.37	2085.72	3599.00	797.00	..	..	..	..
58	Ayyanthole	58409.92	..	38043.00	2845.75	67519.60	1876.00	2204.00	..
59	Kaiparamba	13491.34	4932.85	6155.00	1546.50	2196.96	663.00	1754.00	..
60	Killaunur	14865.51	3716.51	6071.00	533.00	..	..	60.33	..
61	Tholur	9635.52	2677.59	7188.00	930.75	1331.28	645.00	831.00	..
62	Anthikad	12216.06	..	5050.00	505.00	2478.08	725.00	270.00	..
								2306.74	..

APPENDIX IX—(cont.)

Serial No.	Name of Panchayat	Licence fees	Surcharge on building tax	Duty on transfer of properties	Contributions	Deposits	Miscellaneous receipts (excluding grants and loans)	Total
		Rs.	Rs.	Rs.	Rs.	Rs.	Rs.	Rs.
		11	12	13	14	15	16	17
<b>TRICHUR DISTRICT—(cont.)</b>								
37	Vatanappilly ..	3822·75	..	12701·91	4143·25	12904·24	1474·31	61788·96
38	Valapad ..	5989·48	..	17323·25	..	3319·00	4065·58	59314·43
39	Edathiruthy ..	4348·00	..	14838·90	..	6713·45	1761·12	50883·35
40	Kaipamangalam ..	1017·00	..	26162·15	..	4865·00	10929·40	60679·51
41	Pappinivattam ..	1327·00	..	12701·70	..	1910·00	14478·71	51202·05
42	Perinjanam ..	2899·50	..	15215·60	..	3886·00	11437·46	59210·24
43	Srinarayanapuram ..	1926·00	..	21593·50	10506·00	110·00	10424·46	53883·09
44	Edavilangu ..	703·50	..	16175·22	4021·88	701·00	15954·61	64240·90
45	Eriyad ..	3413·50	..	27720·60	9077·50	1344·00	9002·01	70831·56
46	Kodungallur ..	1750·00	..	..	..	..	66290·10	207230·23
47	Methala ..	1717·00	..	24773·60	..	5165·50	12654·89	140535·94
48	Kolazhy ..	1901·00	..	..	..	..	7612·00	29095·08
49	Madakkathara ..	904·00	..	..	..	..	5472·83	20433·88
50	Nadathara ..	1182·50	..	..	..	..	16550·98	37079·58
51	Ollukara ..	2890·50	..	..	..	..	24637·36	88872·26
52	Pananchery ..	1530·00	..	..	..	..	21928·95	61492·23
53	Puthur ..	3357·67	..	..	..	..	10959·16	44232·45
54	Vilvattom ..	1336·00	..	..	..	..	21278·35	96825·54
55	Adat ..	1744·00	..	6435·60	..	..	7595·54	42276·73
56	Arimpur ..	2158·00	..	13183·84	..	..	1607·49	34000·43
57	Avanur ..	934·50	..	5038·46	..	633·00	1777·17	23212·22
58	Ayyanthole ..	10777·00	..	..	..	..	31848·07	213523·34
59	Kaiparamba ..	2449·50	..	6547·20	..	1570·00	5153·29	46259·64
60	Killanour ..	839·25	..	2832·63	..	3454·00	2782·54	35154·77
61	Tholur ..	2121·00	..	7276·88	..	1577·75	20797·39	55012·16
62	Anthikad ..	1747·50	..	10844·80	21312·51	1238·00	5299·09	61686·04

62/1-11

APPENDIX IX—(cont.)

Serial No.	Name of Panchayat	House tax Rs.	Service tax Rs.	Profession tax Rs.	Vehicle tax Rs.	Entertainment tax Rs.	Show tax Rs.	Income from markets Rs.	Land cess Rs.
1	2	3	4	5	6	7	8	9	10
	<b>TRICHUR DISTRICT—(cont.)</b>								
63	Chazhur	14716·02	..	3647·00	639·00	1933·84	814·00	..	..
64	Manalur	21313·12	7019·40	10143·00	722·00	3647·25	1441·00	2617·00	..
65	Thaniyam	12741·29	..	7909·00	896·00	4989·58	1403·00	..	..
66	Alagappanagar	20254·38	..	26917·00	685·00	1973·12	845·00	..	..
67	Kodakara	13692·02	..	9492·00	1770·00	9519·79	1794·00	4024·50	..
68	Mattathur	18827·08	..	4834·00	710·00	1749·22	704·00	62·00	339·49
69	Pudukad	28986·44	..	17693·50	717·00	2415·16	896·00	..	..
70	Trikkur	28738·74	..	12155·00	701·00	2000·66	705·00	250·00	5·00
71	Varandarappilly	22851·28	..	7808·00	423·00	2075·74	167·40	..	..
72	Cherpu	28306·19	..	11441·00	1084·00	23099·49	1529·00	120·00	..
73	Kurkancherry	65057·41	..	8680·00	3856·00	7672·36	1338·00	..	..
74	Ollur	69674·60	..	22300·00	4172·25	8298·08	2237·00	1035·50	..
75	Parlom	9213·16	..	3568·00	650·00	..	..	56·50	..
76	Vallachira	9829·99	2745·15	3089·00	1353·00	..	425·77	274·00	..
77	Kattur	6703·31	..	7121·00	1214·00	2505·23	624·00	609·00	..
78	Muriyad	7515·88	..	2658·00	690·00	46·83	56·00	63·00	..
79	Parappukara	11865·52	..	5518·00	769·00	802·56	478·00	..	..
80	Porathisseri	4311·55	..	4546·00	713·00	981·18	518·00	..	..
81	Kallur Vadakkumury	10031·62	..	5901·00	430·00	1799·06	567·00	30·00	..
82	Kodassery	7945·56	..	8767·00	928·00	..	..	..	..
83	Koratty	47579·23	..	46783·90	1193·00	3449·28	807·00	1090·50	5·55
84	Melur	14537·78	..	4911·00	659·00	..	..	..	7·10
85	Periyaram	25022·26	..	15116·00	877·00	2290·68	705·00	429·46	..
86	Padiyur	12590·69	..	6394·00	1369·00	..	..	60·00	..
87	Puthenchira	8087·04	..	3834·00	577·50	..	..	..	..
88	Vellangallur	7073·80	..	3962·50	364·00	987·60	364·00	1100·00	..



APPENDIX IX—(cont.)

Serial No.	Name of Panchayat	Licence fees	Surcharge on build- ing tax	Duty on transfer of properties	Contri- butions	Deposits	Miscellaneous receipts (exclu- ding grants and loans)	Total
		Rs.	Rs.	Rs.	Rs.	Rs.	Rs.	Rs.
		11	12	13	14	15	16	17
	TRICHUR DISTRICT—(cont.)							
63	Chazhur ..	2835.50	..	14704.80	10425.15	1289.95	6503.74	57509.00
64	Manalur ..	5601.50	..	10639.20	5897.85	357.25	11104.80	80503.37
65	Thaniyam ..	3298.50	..	12930.96	9537.95	1283.25	16233.80	71223.33
66	Alagappanagar ..	1176.00	..	..	..	..	12017.41	63867.91
67	Kodakara ..	6002.50	..	11126.08	4744.00	5906.25	19121.65	87193.29
68	Mattathur ..	2342.30	..	..	..	..	18479.91	48047.70
69	Pudukad ..	3145.00	..	..	..	..	21460.28	75313.38
70	Trikkur ..	2226.50	..	10493.56	..	10095.75	746.21	68117.42
71	Varandarappilly ..	937.00	..	12878.92	14000.00	3295.75	26517.28	90954.37
72	Cherpu ..	1594.00	..	..	..	..	61564.16	128737.84
73	Kurkancherry ..	4279.25	..	14508.88	..	..	10534.75	115926.65
74	Ollur ..	4266.00	..	..	17722.40	11895.36	7457.26	149058.45
75	Parlom ..	836.50	..	7774.80	..	..	4842.28	26941.24
76	Vallachira ..	4070.50	..	..	..	..	15134.99	36922.40
77	Kattur ..	2233.00	..	..	..	..	20331.05	41340.59
78	Muriyad ..	1152.50	..	..	..	..	18109.69	30291.90
79	Parappukara ..	1470.00	..	..	..	..	23555.37	44458.45
80	Porathisseri ..	2028.90	..	..	..	..	14874.34	27972.07
81	Kallur Vadakkumury ..	470.50	..	5926.98	..	3654.00	10076.59	38886.75
82	Kodassery ..	1279.00	..	9105.72	..	2393.01	7930.28	38354.12
83	Koratty ..	1870.00	..	7795.32	..	..	37211.26	147779.49
84	Melur ..	382.00	..	8678.44	..	1584.39	13353.17	44112.88
85	Periyaram ..	3876.75	..	8393.70	..	24267.60	11325.28	92303.73
86	Padiyur ..	1026.00	..	18592.80	11111.89	2641.60	17667.82	71453.80
87	Puthenchira ..	764.00	..	8218.34	..	1054.00	5406.72	27941.60
88	Vellangallur ..	1142.75	..	6810.50	..	10097.30	81837.09	113739.54

62/1-11a

APPENDIX IX—(cont.)

Serial No.	Name of Panchayat	House tax	Service tax	Profession tax	Vehicle tax	Entertainment tax	Show tax	Income from markets	Land cess
		Rs.	Rs.	Rs.	Rs.	Rs.	Rs.	Rs.	Rs.
1	2	3	4	5	6	7	8	9	10
<b>TRICHUR DISTRICT—(cont.)</b>									
89	Velukara ..	2777·07	..	4386·00	1433·00	..	..	..	..
90	Alur ..	27740·97	..	7933·00	2538·00	3824·00	738·00	1365·50	18·05
91	Annamanada ..	9631·62	..	3517·00	603·00	914·91	435·00	25·00	33·15
92	Kuzhur ..	7560·99	..	2538·00	276·00	2143·40	603·00	41·50	..
93	Mala ..	14189·52	..	9409·00	1564·50	7847·68	1629·50	1158·00	..
94	Poyya ..	5652·50	..	3563·00	672·00	350·64	206·00	..	..
	<b>Total</b> ..	<b>1496395·20</b>	<b>55507·99</b>	<b>683551·84</b>	<b>78183·13</b>	<b>361943·58</b>	<b>53339·92</b>	<b>106515·52</b>	<b>3122·88</b>
<b>PALGHAT DISTRICT</b>									
1	Agali ..	4382·98	..	5372·00	142·00	6024·50	826·00	1233·75	..
2	Pudur ..	1920·30	..	1220·00	293·00	..	..	..	237·00
3	Sholayur ..	6077·22	..	2146·00	38·00	..	..	300·00	..
4	Alauallur ..	5590·57	..	3507·80	145·25	2691·00	396·00	250·00	..
5	Kottoppadam ..	5921·70	..	3607·00	137·25	..	..	153·64	..
6	Kumaramputhur ..	7707·20	..	2754·00	260·00	..	..	..	..
7	Karakurissi ..	8997·01	..	3980·00	106·00	..	..	..	..
8	Karimba ..	12886·44	..	7226·00	303·50	1736·58	553·00	..	..
9	Mannarghat ..	24553·15	..	9471·00	91·25	15301·88	2978·00	..	..
10	Pottassery ..	8771·66	..	7911·00	526·00	1678·30	453·00	..	..
11	Thachanattukara ..	8491·92	..	2934·00	78·00	..	..	50·00	..
12	Cherpulassery ..	18841·86	..	5581·00	250·75	5299·24	1689·00	..	519·68
13	Karimpuzha ..	13602·04	..	2521·00	86·00	..	..	..	..
14	Kadampazhipuram ..	14281·07	..	6730·00	432·00	..	..	400·00	..

APPENDIX IX (cont.)

Name of Panchayat	11	12	13	14	15	16	17
	Rs.	Rs.	Rs.	Rs.	Rs.	Rs.	Rs.
	License fees	Surcharge on building tax	Duty on transfer of properties	Contributions	Deposits	Miscellaneous receipts (excluding grants and loans)	Total
<b>TRICHUR DISTRICT—(cont.)</b>							
89 Velukara	781.50	..	7263.12	..	21807.00	84825.17	123272.86
90 Alur	4755.50	..	10346.52	..	19775.50	9839.29	88874.33
91 Annamanada	2566.50	..	10402.16	..	5178.55	13654.78	46961.67
92 Kuzhur	1903.00	..	11505.30	..	2147.34	6558.18	35276.71
93 Mala	6616.50	..	15639.60	..	16721.06	12547.98	87323.41
94 Poyya	1323.00	..	11484.48	..	4560.13	2768.01	30579.76
<b>Total</b>	<b>211773.57</b>	<b>16665.44</b>	<b>643056.14</b>	<b>124868.33</b>	<b>276792.97</b>	<b>1590443.19</b>	<b>5702159.65</b>
<b>PALGHAT DISTRICT</b>							
1 Agali	3919.50	6976.49	871.50	..	1947.70	7290.54	32010.47
2 Podu	1779.00	..	672.30	..	36.03	842.34	11525.16
3 Sholavur	1606.00	..	6248.94	..	1531.92	274.00	12748.44
4 Alanallur	1136.50	..	2891.42	11529.84	1291.80	6378.00	39655.20
5 Kottoppadam	1630.00	..	5563.52	4214.20	2610.72	1106.24	21778.67
6 Kumaramputhur	346.50	..	2486.00	2665.70	3109.00	2745.19	26433.91
7 Karakurissi	1343.75	..	3175.47	17588.48	950.36	8265.61	42719.96
8 Karimba	3647.75	..	3641.88	6112.00	3230.90	14115.00	50682.64
9 Mannarghat	1573.75	..	3769.71	4233.00	14497.37	23751.62	102180.90
10 Pottassery	593.00	..	2284.11	2855.00	5430.00	3535.79	36504.21
11 Thachanattukara	1351.00	..	..	5136.00	1741.46	2645.59	23954.08
12 Cherpulassery	233.00	..	4839.64	..	1689.24	20046.16	53578.69
13 Karimpuzha	1374.50	..	16252.78	6144.60	2206.00	3936.51	33052.03
14 Kadampazhipuram	..	..	..	6829.50	..	8672.17	57178.02

APPENDIX IX—(cont.)

Serial No.	Name of Panchayat	House tax Rs.	Service tax Rs.	Profession tax Rs.	Vehicle tax Rs.	Entertainment tax Rs.	Show tax Rs.	Income from markets Rs.	Land cess Rs.
1	2	3	4	5	6	7	8	9	10
	<b>PALGHAT DISTRICT—(cont.)</b>								
15	Thrikkadery ..	9308·31	..	2881·00	96·25	..	..	..	..
16	Sreekrishnapuram ..	21209·44	..	7599·90	285·75	1472·13	541·00	875·00	..
17	Vellinezhy ..	10460·89	..	2620·90	18·00	..	..	..	..
18	Akathethara ..	12524·51	2174·31	19861·00	1105·25	3833·51	767·00	..	..
19	Kannadi ..	12207·41	..	3589·00	859·00	..	..	..	..
20	Kongad ..	14600·88	..	4934·00	189·00	2775·10	620·00	..	..
21	Keralassery ..	8140·45	..	4416·00	229·75	..	..	..	..
22	Mankara ..	10507·58	279·00	3728·00	187·50	..	..	..	..
23	Mannur ..	1145·50	..	2438·00	104·75	3380·16	902·00	..	..
24	Malampuzha ..	5490·67	..	9696·00	444·75	..	..	..	..
25	Mundur ..	3637·74	405·09	6797·00	104·50	402·24	109·00	389·50	..
26	Puduppariyaram ..	19492·29	..	17308·95	536·00	3582·34	855·00	..	..
27	Marutharode ..	3820·18	105·59	5079·00	1703·50	..	..	194·00	..
28	Parali ..	19606·24	..	14671·00	1081·75	5518·75	770·00	1213·25	1644·92
29	Pirayiri ..	6511·32	..	2841·00	1509·75	..	..	..	106·85
30	Eruthempathy ..	6434·81	..	6507·00	2489·00	2299·13	1106·00	172·00	..
31	Kozhinjampara ..	27192·31	7994·40	7328·00	1311·00	31090·00	1619·00	100·00	..
32	Pattancherry ..	12226·59	6655·92	12128·00	1456·00	6979·48	724·00	150·00	..
33	Perumatty ..	13254·40	4593·00	9453·00	1850·00	14974·37	1845·00	575·00	..
34	Nalleppilly ..	21386·24	3828·67	11399·00	1671·00	4818·92	1370·00	125·00	..
35	Vadakarapathy ..	8435·08	2345·80	8210·00	2928·00	15139·98	2412·00	1916·33	..
36	Elappully ..	39072·44	..	12760·64	791·75	14714·06	790·00	3993·00	1456·88
37	Elavancherry ..	4528·60	..	4469·00	437·75	..	..	..	..
38	Kodumba ..	1473·98	..	2404·00	607·25	27·06	27·00	..	1172·40
39	Muthalamada ..	15763·92	..	16515·00	1850·00	9251·52	700·00	..	..
40	Pallassana ..	17356·67	..	9250·00	718·25	455·75	59·00	..	..

APPENDIX IX—(cont.)

Serial No.	Name of Panchayat	Licence fees Rs.	Surcharge on build- ing tax Rs.	Duty on transfer of properties Rs.	Contri- butions Rs.	Deposits Rs.	Miscellaneous receipts (exclu- ding grants and loans) Rs.	Total Rs.
		11	12	13	14	15	16	17
<b>PALGHAT DISTRICT—(cont.)</b>								
15	Thrikkadery	834·00	..	2958·30	..	4834·58	28·36·84	49849·28
16	Sreekrishnapuram	2091·75	..	..	..	..	45874·58	79949·55
17	Vellinezhy	1372·00	..	..	..	..	21920·09	36391·88
18	Akathethara	1489·75	..	6677·94	..	1399·70	9831·91	59664·88
19	Kannadi	2452·00	..	8066·06	..	500·00	6695·38	34368·85
20	Kongadi	4073·00	..	9890·12	..	7359·36	14765·53	59206·99
21	Keralasserry	1097·50	..	6351·49	..	2235·50	4009·20	26479·89
22	Mankara	..	..	..	..	937·00	12681·22	28320·30
23	Mannur	1143·38	..	7996·40	..	..	7241·80	24351·99
24	Malampuzha	347·25	..	3087·64	..	423·00	3966·79	23456·10
25	Mundur	651·50	..	..	..	1886·33	12201·38	26584·28
26	Puduppariyaram	1898·00	..	7119·22	..	943·00	15101·62	66836·42
27	Marutharode	989·26	..	3953·16	..	857·00	5852·94	22554·63
28	Parali	1562·00	..	..	..	6396·75	56607·67	109072·33
29	Pirayiri	2567·00	..	9678·02	..	1112·00	23·3·06	26709·00
30	Eruthempathy	4236·00	..	8193·52	..	886·00	9299·70	41623·16
31	Kozhinjampara	7114·25	563·43	8735·28	..	1619·00	21203·93	115870·60
32	Pattancherry	2004·00	123·49	9365·04	4388·00	1788·58	24398·65	82387·75
33	Perumatty	848·50	264·43	12135·80	..	20457·00	25143·35	105393·85
34	Nalleppilly	1050·50	1064·00	12720·14	..	2458·00	15219·04	77110·51
35	Vadakarapathy	1831·00	162·00	9836·06	..	1229·00	23258·94	77704·19
36	Elappully	2055·75	..	15419·40	..	22000·85	7979·68	121034·45
37	Elavancherry	78·00	..	8480·96	..	521·14	1834·00	20349·45
38	Kodumba	1450·00	..	5387·34	148·53	5482·58	637·90	17665·64
39	Muthalamada	1721·00	..	11604·22	..	3589·38	23847·48	86014·92
40	Pallassana	1541·00	..	9872·68	..	4970·67	14678·27	58902·29

APPENDIX IX—(cont.)

Serial No.	Name of Panchayat	House tax Rs.	Service tax Rs.	Profession tax Rs.	Vehicle tax Rs.	Entertainment tax Rs.	Shc.w tax Rs.	Income from markets Rs.	Land cess Rs.
1	2	3	4	5	6	7	8	9	10
	PALGHAT DISTRICT—(cont.)								
41	Polpully ..	12141·46	..	6631·00	2225·50	..	..	..	..
42	Vadavannur ..	13261·86	..	7608·00	1440·00	18476·30	786·00	..	..
43	Aylur ..	8292·88	4466·80	3590·00	789·50	..	..	..	340·46
44	Nemmara ..	39282·18	5519·75	21656·00	1424·00	20655·38	1261·00	979·00	..
45	Nelliampathy ..	20220·47	..	10376·00	76·75	..	..	..	..
46	Alathur ..	25862·34	8695·03	19360·00	396·25	28439·85	1748·00	4407·50	13658·82
47	Erimayur ..	14989·28	..	10660·00	962·75	10049·15	870·00	..	..
48	Kavassery ..	14497·12	..	8562·00	408·50	..	..	..	..
49	Kannambara ..	12710·43	..	6306·00	453·00	9218·11	781·11	..	..
50	Kizhakkancherry ..	11857·88	..	12825·00	520·00	..	6·00	..	..
51	Melarcude ..	15553·91	..	9168·00	805·00	2888·27	689·00	..	..
52	Puthucode ..	8734·44	..	5316·00	448·00	..	..	1009·00	..
53	Tharoor ..	9071·85	..	6363·00	211·00	1474·80	667·00	1388·25	..
54	Vadakkanchery ..	30932·57	..	11574·00	163·00	..	9466·00	997·00	652·50
55	Vandazhy ..	2832·71	..	3095·00	657·75	660·80	1529·00	..	..
56	Coyalmanam ..	14754·18	..	23356·00	1517·85	5796·68	1028·00	6525·00	2740·00
57	Kuthannur ..	3314·44	..	7483·60	346·50	1410·72	166·00	..	..
58	Kottayi ..	6223·05	..	1834·00	321·99	6711·60	1081·00	..	..
59	Mathur ..	11127·37	..	3638·00	941·50	1008·58	500·00	..	..
60	Peringottukurissi ..	11018·06	3324·00	..	298·75	..	3·00	333·34	..
61	Peruvemba ..	10340·55	..	5508·00	1043·00	3235·16	621·00	3500·00	..
62	Pudussery ..	21608·21	10826·00	480·00	4159·54	1120·00	..	..	..
63	Thenkurissi ..	16396·90	..	5416·00	637·00	5049·42	839·00	..	..
64	Ananganady ..	7726·36	..	2701·00	154·00	25·00	3·00	..	..
65	Ampalapara ..	10570·47	..	3155·00	96·75	..	..	302·00	..
66	Chalavara ..	7737·67	..	2842·00	..	424·33	165·00	..	..

APPENDIX IX—(cont.)

Serial No.	Name of Panchayat	Licence fees	Surcharge on building tax	Duty on transfer of properties	Contributions	Deposits	Miscellaneous receipts (excluding grants and loans)	Total
		Rs.	Rs.	Rs.	Rs.	Rs.	Rs.	Rs.
		11	12	13	14	15	16	17
<b>PALGHAT DISTRICT—(cont.)</b>								
41	Polpully	1819-00	..	2902-32	..	3456-85	8611-02	37787-15
42	Vadavannur	2084-50	..	5438-14	..	1437-00	16969-17	67500-97
43	Aylur	1298-00	..	13407-86	..	587-95	4353-43	37126-88
44	Nemmara	4526-00	..	7514-52	..	19582-62	18900-38	141300-83
45	Nellivampathy	588-50	..	3223-35	..	75-00	2992-52	37552-59
46	Alathur	4768-50	..	..	..	12082-50	48587-08	168005-87
47	Erimayur	4773-75	..	15653-98	..	19243-40	..	77202-31
48	Kavassery	1987-00	..	11793-54	2255-63	..	8722-39	48226-18
49	Kannambara	702-00	..	10389-28	..	1221-97	26391-30	68173-20
50	Kizhakkancherry	3369-75	..	..	..	..	25963-50	54542-13
51	Melarcode	2029-00	..	..	..	..	19905-64	50978-82
52	Puthucode	1559-50	..	..	..	3227-00	16968-38	37262-32
53	Tharoor	1570-50	..	10826-80	..	1258-50	10342-88	43169-58
54	Vadakkanchery	2423-50	..	13405-04	..	10390-91	6919-01	76923-53
55	Vandazhy	2071-00	..	..	..	..	14248-21	31039-47
56	Coyalmanam	..	..	11885-72	20623-09	3504-01	8992-82	100723-35
57	Kuthannur	1318-00	..	11307-96	..	1083-25	11111-80	37542-27
58	Kottayi	1600-75	..	9998-08	5355-50	605-92	15184-58	48916-47
59	Mathur	3432-74	..	9882-84	..	1035-00	6562-22	38128-25
60	Peringottukurissi	1302-25	..	7918-88	..	375-00	11060-85	35634-13
61	Peruvemba	2008-00	..	5472-18	..	4551-00	22850-07	59128-96
62	Pudussery	2597-75	..	12854-68	..	873-60	24025-35	78555-13
63	Thenkurissi	1350-00	..	14305-75	..	372-55	16968-10	61334-72
64	Ananganady	596-75	..	4190-42	..	290-25	3714-73	19401-51
65	Ampalapara	783-00	..	3933-00	..	3726-79	4879-65	27446-66
66	Chalavara	721-00	..	4220-00	..	..	7187-82	23297-82

## APPENDIX IX—(cont.)

Sl. No.	Name of Panchayat	House tax	Service tax	Profession tax	Vehicle tax	Entertain-ment tax	Show tax	Income from markets	Land cess
		Rs.	Rs.	Rs.	Rs.	Rs.	Rs.	Rs.	Rs.
1	2	3	4	5	6	7	8	9	10
<b>PALOHAT DISTRICT—(cont.)</b>									
67	Lakkidiperur	9822.28	923.87	3881.00	187.00	401.00	..	115.00	1617.50
68	Vaniyamkulam	18652.95	..	3858.00	179.50	..	..	..	..
69	Koppam	5938.52	..	1968.00	83.00	972.50	681.00	..	..
70	Kulukkallur	6185.51	..	2388.00	24.50	..	..	..	..
71	Muthuthala	4519.06	..	1471.00	72.50	..	..	..	..
72	Nellaya	12475.74	..	3569.00	135.25	..	..	450.00	..
73	Ongallur	7167.81	..	2194.00	57.25	5.84	3.00	..	..
74	Pattambi	24438.41	5772.92	16002.00	275.25	10632.00	943.00	2475.00	..
75	Parathur	11033.99	..	4600.00	114.25	..	..	325.00	..
76	Vallapuzha	7960.63	..	2984.00	82.90	..	..	537.00	..
77	Thiruvegapura	10200.02	..	5631.00	42.75	..	..	100.00	..
78	Vilayur	4878.56	..	1435.00	10.00	..	..	..	..
79	Anakara	7828.15	..	2492.00	100.00	..	..	..	..
80	Chalissery	7209.23	..	2147.00	78.00	1251.19	616.00	300.00	..
81	Kappur	12799.03	..	5245.00	120.00	..	..	411.00	..
82	Nagalassery	9502.38	..	3409.00	225.00	..	..	901.00	..
83	Thrithala	5002.85	..	2828.00	150.00	..	..	428.86	..
84	Thirumittacode	9309.26	..	4818.00	220.00	..	758.00	95.00	..
85	Pattithara	8193.14	..	3722.00	389.25	90.00	6.00	..	..
86	Kollengode	24764.00	..	23846.00	1450.25	45832.31	1419.00	2050.00	..
87	Koduvayoor	44023.73	..	17230.00	2286.00	15310.47	952.00	3000.00	..
88	Shoranur	49211.83	28297.83	30982.56	404.75	17349.09	2760.00	12027.00	..
89	Ottappalam	40800.76	14839.47	22284.00	558.25	39520.44	1909.00	1518.75	..
<b>Grand total</b>		1150790.05	111047.45	642333.29	55208.03	414839.99	54367.11	56265.17	24147.01



APPENDIX IX—(cont.)

Serial No.	Name of Panchayat	Licence fees	Surcharge on building tax	Duty on transfer of properties	Contributions	Deposits	Miscellaneous receipts (excluding grants and loans)	Total
		Rs.	Rs.	Rs.	Rs.	Rs.	Rs.	Rs.
		11	12	13	14	15	16	17
	<b>PALGHAT DISTRICT—(cont.)</b>							
67	Lakkidiperur ..	..	..	11077·86	..	1327·50	12692·15	42045·16
68	Vaniyamkulam ..	248·50	..	3437·10	..	..	5978·62	32354·67
69	Koppam ..	739·00	..	4479·50	120·00	2710·00	3901·37	21592·89
70	Kulukkallur ..	995·50	..	2633·40	..	777·96	3125·36	16130·23
71	Muthuthala ..	107·50	..	2069·10	..	876·49	2049·62	11165·27
72	Nellaya ..	1214·00	..	1881·88	..	7850·03	18066·44	45642·34
73	Ongallur ..	668·25	..	5385·80	..	4008·34	3726·23	23215·68
74	Pattambi ..	4128·00	..	5462·40	..	20870·85	20824·14	111324·86
75	Parathur ..	1610·25	..	5479·50	..	2703·25	5655·03	31521·27
76	Vallapuzha ..	976·00	..	6496·60	..	779·75	1367·81	21184·69
77	Thiruvegapura ..	805·00	..	7026·70	500·00	1057·81	5328·08	30691·36
78	Vilayur ..	399·00	..	2814·92	..	1177·50	7325·36	18040·34
79	Anakara ..	502·00	1474·75	4592·70	4000·00	..	6734·31	27723·91
80	Chalissery ..	988·00	..	2547·90	..	1922·94	4963·00	22023·26
81	Kappur ..	1877·00	..	2975·40	..	3150·55	13875·31	40453·29
82	Nagalassery ..	915·91	..	6160·24	..	1355·50	1453·11	23902·14
83	Thrihala ..	673·00	..	2530·80	..	1921·00	22824·81	44137·27
84	Thirumittacode ..	1749·50	..	4378·39	576·40	2566·06	2381·78	26094·34
85	Pattithara ..	1033·00	..	3043·80	5500·00	3563·80	2845·36	28386·35
86	Kollengode ..	2068·75	..	10148·34	3440·74	8870·57	39796·88	163686·84
87	Koduvayoor ..	5871·00	..	16531·12	14955·63	5552·46	33761·06	159473·47
88	Shoranur ..	4651·00	9266·14	11781·53	..	..	108976·49	270708·16
89	Ottappalam ..	1546·01	..	5318·10	..	14411·43	96330·64	239036·85
	<b>Grand total ..</b>	<b>152079·55</b>	<b>19894·73</b>	<b>549003·48</b>	<b>129181·14</b>	<b>310068·78</b>	<b>1300025·52</b>	<b>4979271·30</b>

APPENDIX IX--(cont.)

Serial No.	Name of Panchayat	House tax Rs.	Service tax Rs.	Profession tax Rs.	Vehicle tax Rs.	Entertainment tax Rs.	Show tax Rs.	Income from markets Rs.	Land cess Rs.
1	2	3	4	5	6	7	8	9	10
	<b>MALAPPURAM DISTRICT</b>								
1	Cheacode ..	9566·10	..	1946·00	32·00	..	..	..	..
2	Chelambra ..	11267·98	..	2947·00	38·25	..	..	..	..
3	Cherukavu ..	10273·23	..	2162·00	1·75	1613·80	457·00	..	..
4	Kondotty ..	9571·20	..	3044·00	104·75	..	42·00	..	..
5	Kuzhimanaa ..	5392·32	..	1848·00	16·00	..	..	..	..
6	Pallikkal ..	5632·75	..	2973·00	101·25	..	..	25·00	..
7	Pulikkal ..	4243·15	..	1332·00	44·00	..	..	188·00	..
8	Urangattiri ..	4662·82	..	2541·00	136·50	5·00	..	1200·00	3·45
9	Vazhakkad ..	10788·18	..	3552·00	30·00	..	..	..	..
10	A. R. Nagar ..	5361·39	..	1787·00	50·00	..	..	302·50	106·13
11	Othukungal ..	4638·06	..	2222·00	..	..	..	..	120·05
12	Parappur ..	6091·50	..	2048·00	..	..	..	..	50·00
13	Thenhipalam ..	44936·09	..	7561·00	28·00	2828·11	762·00	245·00	20·00
14	Thennala ..	10576·59	..	2790·00	70·00	..	..	1000·00	231·00
15	Vengara ..	17806·31	..	4341·00	168·00	180·00	30·00	480·00	24·10
16	Mooniyur ..	10191·96	..	2806·00	137·25	..	..	450·00	..
17	Nannambra ..	3496·90	..	493·00	6·00	..	..	..	1054·50
18	Parappanangadi ..	24068·55	2883·19	8235·00	768·00	13072·41	778·00	142·00	..
19	Tirurangadi ..	20594·60	3181·65	5818·00	274·00	2089·53	721·00	1127·75	134·00
20	Vellikunnu ..	13659·14	..	4271·00	242·00	15·00	..	..	..
21	Cheriamundom ..	8276·73	..	2527·00	54·00	..	..	1605·00	..
22	Kalpakancherry ..	8281·05	..	5266·00	5000·00	..	..	837·00	..
23	Ozhur ..	6640·18	..	855·00	..	..	..	..	..
24	Ponmundom ..	11543·79	..	3421·00	119·25	..	..	1716·00	..

APPENDIX IX—(cont.)

Serial No.	Name of Panchayat	Licence fees Rs.	Surcharge on build- ing tax Rs.	Duty on transfer of properties Rs.	Contribu- tions Rs.	Deposits Rs.	Miscellaneous receipts (exclu- ding grants and loans) Rs.	Total Rs.
		11	12	13	14	15	16	17
<b>MALAPPURAM DISTRICT—(cont.)</b>								
1	Cheacode ..	885·00	..	12933·64	..	1517·75	1888·89	28769·38
2	Chelambra ..	1784·00	..	3394·62	..	726·75	2049·88	22208·48
3	Cherukavu ..	615·00	..	6506·34	..	3552·00	4964·29	30145·41
4	Kondotty ..	1582·00	..	2295·48	..	4314·70	1643·53	22597·66
5	Kuzhimanna ..	1025·00	..	4122·44	..	469·50	1020·34	13893·60
6	Pallikkal ..	837·00	..	3427·76	..	2874·55	2596·98	18468·29
7	Pulikkal ..	884·00	..	4629·98	..	1203·00	2630·90	15155·03
8	Urangattiri ..	780·00	..	3568·15	..	2102·22	15070·30	30069·44
9	Vazhakkad ..	780·00	..	2691·50	..	1125·49	7582·74	26549·91
10	A. R. Nagar ..	1173·00	..	9402·00	..	7121·69	7376·99	32680·70
11	Othukungal ..	982·00	..	4058·69	..	731·00	1784·01	14535·91
12	Parappur ..	316·00	..	2956·50	..	2725·00	4057·28	18244·38
13	Thenlipalam ..	2541·00	..	5473·25	..	2782·50	10395·19	77272·14
14	Thennala ..	1309·00	..	4718·25	..	282·00	288·44	21265·28
15	Vengara ..	3068·00	..	10391·25	..	9661·82	15218·98	61369·46
16	Mooniyur ..	3121·50	..	4791·23	..	4848·95	4791·74	31138·63
17	Nannambra ..	..	..	3402·00	..	851·25	3720·13	13023·78
18	Parappanangadi ..	10286·80	..	9496·25	..	4186·08	26283·47	100201·75
19	Tirurangadi ..	1392·00	..	5204·25	..	4855·42	18417·98	63809·62
20	Vellikunnu ..	3684·00	..	4920·25	200·00	3710·50	13275·20	43977·49
21	Cheriyamundom ..	1046·75	..	5503·25	..	3770·00	1739·12	24521·85
22	Kalpakancherry ..	1718·00	..	3483·00	4105·65	2336·46	1138·44	32165·60
23	Ozhur ..	916·00	..	3219·75	..	3082·72	1549·89	16263·74
24	Ponmundom ..	1810·50	..	5184·00	..	1380·00	150·92	25325·46



APPENDIX IX—(cont.)

Serial No.	Name of Panchayat	Licence fees	Surcharge on building tax	Duty on transfer of properties	Contributions	Deposits	Miscellaneous receipts (excluding grants and loans)	Total
		Rs.	Rs.	Rs.	Rs.	Rs.	Rs.	Rs.
		11	12	13	14	15	16	17
<b>MALAPPURAM DISTRICT</b> —(cont.)								
25	Tanur ..	4329·00	..	6621·75	..	880·00	18888·93	68685·76
26	Tanalur ..	901·00	..	5487·75	..	946·59	5982·30	26818·98
27	Valavanur ..	1668·39	..	5564·00	..	7975·28	1120·45	29191·75
28	Purathur ..	3343·00	..	4151·25	..	1887·82	3946·18	26179·48
29	Talakkad ..	681·00	..	8219·75	..	1895·55	1287·83	15918·75
30	Thirunavaya ..	2225·00	..	6839·75	..	6583·78	10103·13	46199·80
31	Triprangode ..	1827·00	..	3766·50	..	1388·61	10197·87	31779·88
32	Vettom ..	3518·50	..	3991·08	..	2367·35	12322·20	43604·16
33	Edappal ..	3499·00	..	10615·77	21415·69	3388·75	22864·10	87240·97
34	Ezhuvanthiruthy ..	3128·00	..	9578·59	6512·13	3715·04	26531·93	70743·66
35	Thavanur ..	1707·00	..	12961·13	37384·78	1883·00	5235·59	88118·71
36	Vattomkulam ..	997·25	..	9070·49	16720·99	378·50	27953·05	66376·06
37	Alancode ..	2296·00	..	8696·39	..	8105·05	14405·86	51859·77
38	Marancherry ..	3491·50	..	11182·72	12411·46	8660·27	5671·00	66019·13
39	Nannamukku ..	1809·00	..	8808·62	..	2157·43	22576·96	51205·39
40	Perunpadappa ..	2430·00	..	10234·21	..	3202·83	15505·57	47946·94
41	Veliancode ..	2937·85	..	8107·15	..	12102·34	29914·58	72081·17
42	Athavanad ..	1338·13	..	3503·25	..	858·73	2662·33	19036·84
43	Edayur ..	1351·00	..	2786·35	..	737·86	8453·76	20018·76
44	Irimbilyam ..	964·64	..	5936·25	3600·00	385·00	7177·52	24009·93
45	Kattipparuthy ..	5261·65	..	6523·50	..	4758·75	11742·24	66388·09
46	Kuttiapuram ..	2779·50	..	4596·75	..	7475·20	18502·84	52525·13
47	Marakkara ..	955·00	..	1257·30	..	885·65	6588·55	16857·35
48	Angadippuram ..	1600·13	..	6201·68	..	1785·38	2375·56	46404·31

APPENDIX IX—(cont.)

Serial No.	Name of Panchayat	House tax Rs.	Service tax Rs.	Profession tax Rs.	Vehicle tax Rs.	Entertainment tax Rs.	Show tax Rs.	Income from markets Rs.	Land cess Rs.
1	2	3	4	5	6	7	8	9	10
	<b>MALAPPURAM DISTRICT</b> —(cont.)								
49	Kodur ..	5648·83	..	1387·00	45·00	..	..	..	..
50	Koottilangadi ..	5973·63	..	1925·50	60·25	..	..	..	..
51	Kuruva ..	7183·45	..	4083·00	3·75	..	..	45·00	..
52	Mankada ..	12346·81	..	6080·20	55·00	7·80	4·00	240·00	..
53	Moorkanad ..	4653·54	..	3668·00	36·00	..	..	239·91	..
54	Pulamanthole ..	6774·03	..	5086·00	134·25	3577·00	777·00	..	..
55	Puzhakkattiri ..	4753·54	..	3578·00	89·75	..	..	..	..
56	Anakkayam ..	8873·08	..	2025·00	138·00	550·00	66·00	..	..
57	Kottakkal ..	17314·41	..	19257·25	196·50	9804·85	777·00	18259·01	..
58	Morayur ..	7000·55	..	3058·00	2·25	..	..	175·00	..
59	Nediyirippu ..	9142·94	..	2554·00	12·75	3111·69	717·00	..	..
60	Ponmala ..	8513·80	..	3153·00	26·00	..	..	85·50	..
61	Peokkottur ..	6491·74	..	3805·00	252·00	30·00	6·00	..	..
62	Uragom ..	5973·09	..	1314·00	46·00	1599·01	467·00	..	..
63	Arcacode ..	8718·63	..	5291·00	123·75	6928·62	747·75	2584·65	138·91
64	Edavanna ..	11691·74	..	3972·00	523·50	..	..	1835·50	..
65	Kavannur ..	8838·71	..	3589·00	68·00	..	..	..	..
66	Pulpetta ..	1407·31	..	1183·95	16·25	..	..	..	..
67	Thirunelly ..	5946·80	..	2569·00	110·00	..	..	629·00	..
68	Trikalangode ..	7428·29	..	2301·00	44·00	..	..	..	..
69	Amarambalam ..	5962·60	..	9493·00	..	..	..	..	..
70	Chungathara ..	15997·16	..	7539·20	329·00	165·00	33·00	..	..
71	Edakkara ..	7974·96	..	3924·00	502·00	5494·19	791·25	..	..
72	Kalikavu ..	17854·38	..	13159·00	270·00	6537·80	793·00	459·25	..

APPENDIX IX—(cont.)

Serial No.	Name of Panchayat	Licence fees Rs.	Surcharge on build- ing tax Rs.	Duty on transfer of properties Rs.	Contribu- tions Rs.	Deposits Rs.	Miscellaneous receipts (exclu- ding grants and loans) Rs.	Total Rs.
		11	12	13	14	15	16	17
<b>MALAPPURAM DISTRICT</b> —(cont.)								
49	Kodur ..	602.00	..	7680.59	500.00	795.02	901.33	17559.79
50	Koottilangadi ..	775.25	..	4085.62	..	647.67	2141.38	15609.30
51	Kuruva ..	812.00	..	6165.21	..	3464.97	1431.63	23189.01
52	Mankada ..	2844.00	..	8048.84	..	3376.96	11258.93	44262.54
53	Moorkanad ..	823.00	..	6425.97	..	11636.88	1062.67	28545.97
54	Pulamanhole ..	1545.00	..	7474.52	20183.00	1809.03	906.45	48266.28
55	Puzhakkattiri ..	1308.25	..	8010.80	..	2640.22	8409.53	28790.09
56	Anakkayam ..	680.50	..	4284.95	..	1127.77	7083.44	24828.74
57	Kottakkal ..	3504.00	..	9716.46	..	5414.14	22752.05	106935.67
58	Morayur ..	909.00	..	5961.82	..	735.00	7633.92	25475.54
59	Nediyirippu ..	734.75	..	4893.06	..	190.30	7917.81	29274.30
60	Ponmala ..	676.75	..	2245.48	..	9711.57	4265.45	28676.55
61	Pookkottur ..	710.00	..	6445.42	..	926.34	3695.86	22362.36
62	Uragom ..	772.00	..	4879.64	..	3272.96	2599.03	20322.13
63	Arcacode ..	1185.50	..	..	..	..	26224.17	51942.98
64	Elavanna ..	4768.40	..	..	..	267.00	26915.43	49973.57
65	Kavannur ..	1043.50	..	..	..	..	10760.11	24289.32
66	Pulpetta ..	729.50	..	2614.60	..	915.29	1245.00	8111.90
67	Thirunelly ..	..	..	..	..	..	3112.94	12367.74
68	Trikalangode ..	497.00	..	7034.42	..	75.00	802.37	18182.08
69	Amarambalam ..	940.00	..	4291.62	..	1664.75	2371.51	24723.48
70	Chungathara ..	2684.33	..	5785.48	..	7428.84	19730.54	59690.55
71	Edakkara ..	1932.00	..	20946.07	..	..	..	41564.47
72	Kalikavu ..	2290.50	..	4383.30	..	3803.00	14590.96	64141.19

APPENDIX IX—(cont.)

Name of Panchayat	House tax Rs.	Service tax Rs.	Profession tax Rs.	Vehicle tax Rs.	Entertainment tax Rs.	Show tax Rs.	Income from markets Rs.	Land com Rs.
2	3	4	5	6	7	8	9	10
<b>MALAPPURAM DISTRICT</b>								
<b>—(cont.)</b>								
Karuvarakundu ..	14164·75	..	7686·00	258·25	1118·64	281·00	..	..
Karulai ..	5512·90	..	6029·70	472·50	..	..	..	..
Mampad ..	3756·80	..	4435·00	418·50	..	..	190·38	..
Pandikkad ..	9317·13	..	4317·00	180·00	..	..	..	..
Porur ..	7864·17	..	2806·40	18·00	..	..	..	..
Thuvvur ..	6489·09	..	2991·10	100·50	..	..	..	..
Vazhikadavu ..	13386·98	366·06	9209·00	302·25	2288·40	665·00	5220·00	..
Wandur ..	13671·33	..	6745·00	421·00	5933·02	906·00	..	..
Aliparamba ..	4626·33	..	2241·00	66·00	..	..	..	..
Edapatta ..	2632·19	..	1661·00	27·50	..	..	..	..
Elamkulam ..	2520·46	..	3778·00	17·75	..	..	..	..
Keezhattur ..	4403·00	..	2497·00	78·00	..	..	..	..
Melattur ..	6386·23	..	2527·00	66·00	4327·76	631·00	..	..
Thazhekode ..	3369·21	..	2604·00	260·00	..	..	20·00	..
Vettathur ..	7062·83	..	2533·00	10·00	..	..	115·00	..
Manjeri ..	56581·56	1635·93	20926·00	809·75	41697·04	1961·00	..	..
Nilambur ..	46099·64	2645·91	26135·45	..	950·75	40288·35	1774·00	294·45
Perinthalmanna ..	19056·64	..	12917·00	228·00	19450·16	2137·00	4975·00	..
Ponnani ..	37615·00	..	15611·00	274·00	6700·00	1245·00	1101·00	..
<b>Total ..</b>	<b>1018762·22</b>	<b>10712·74</b>	<b>412263·55</b>	<b>19930·00</b>	<b>192345·52</b>	<b>63432·35</b>	<b>58322·63</b>	<b>3690·80</b>



APPENDIX IX—(cont.)

Serial No.	Name of Panchayat	Licence fees Rs.	Surcharge on build- ing tax Rs.	Duty on transfer of properties Rs.	Contrib- utions Rs.	Deposits Rs.	Miscellaneous receipts (exclu- ding grants and loans) Rs.	Total Rs.
		11	12	13	14	15	16	17
<b>MALAPPURAM DISTRICT</b> —(cont.)								
73	Karuvarakundu ..	1971.75	..	5014.48	..	1334.50	4674.88	36502.25
74	Karulai ..	947.75	..	1819.26	..	3618.25	3871.81	22272.17
75	Mampad ..	802.00	..	1999.40	..	712.50	110.80	12425.38
76	Pandikkad ..	889.00	..	3702.46	3000.00	2511.64	4456.79	28374.07
77	Porur ..	495.00	..	1624.11	..	898.22	601.99	14507.89
78	Thuvvur ..	587.50	..	..	..	..	3417.81	13586.00
79	Vazhikadavu ..	1778.25	..	278.15	..	..	2462.05	35906.14
80	Wandur ..	2079.88	..	..	..	..	14490.68	44246.91
81	Aliparamba ..	1684.50	..	7930.76	2066.23	2509.98	10727.11	31851.91
82	Edapatta ..	476.00	..	..	..	..	7007.73	11804.42
83	Elamkulam ..	577.75	..	5448.90	..	464.00	1196.79	14003.65
84	Keezhattur ..	811.00	..	4324.39	..	..	993.44	13106.83
85	Melattur ..	2041.50	..	3236.66	..	..	2447.44	21613.59
86	Thazhkode ..	..	886.00	..	..	..	344.26	2483.47
87	Vettathur ..	..	1028.00	..	..	..	6473.55	17222.38
88	Manjeri ..	2429.00	6300.00	1046.40	13886.99	134280.95	421899.30	703453.92
89	Nilambur ..	4596.28	1288.06	..	..	..	90604.84	214677.73
90	Perinthalmanna ..	6246.10	..	..	..	..	31282.64	96292.54
91	Ponnani ..	8133.00	..	13355.00	..	19140.00	51239.00	154413.00
	<b>Total</b> ..	<b>166887.58</b>	<b>9502.06</b>	<b>466627.55</b>	<b>141986.92</b>	<b>379991.06</b>	<b>1287950.38</b>	<b>4232405.34</b>

APPENDIX IX—(cont.)

Serial No.	Name of Panchayat	House tax Rs.	Service tax Rs.	Profession tax Rs.	Vehicle tax Rs.	Entertainment tax Rs.	Show tax Rs.	Income from markets Rs.	Land cess Rs.
1	2	3	4	5	6	7	8	9	10
<b>KOZHIKODE DISTRICT</b>									
1	Ambalavayal ..	13751·00	..	8316·00	250·00	3013·19	523·00	..	..
2	S. Battery ..	68588·68	..	15691·00	1019·75	16760·39	1868·00	1614·65	..
3	Kaniambetta ..	10058·76	..	4765·00	224·00	..	..	..	..
4	Mattil ..	15237·78	..	7578·00	293·00	1047·17	88·00	..	..
5	Purakkady ..	36658·66	..	14513·00	625·50	10823·92	1246·00	7304·50	..
6	Pulpally ..	14028·56	..	4770·00	..	11083·19	1394·00	..	..
7	Poothady ..	12706·26	..	14354·00	392·00	3624·58	409·00	5639·05	..
8	Noolpuzha ..	10960·05	317·57	4832·00	183·15	..	..	2115·39	..
9	Nenmeni ..	22294·36	..	5976·00	186·80	..	..	2885·00	..
10	Vythiri ..	34865·38	..	10254·00	164·00	3989·65	561·00	454·00	..
11	Pozhuttana ..	32669·97	..	3772·00	142·50	..	..	237·25	..
12	Padinjarethara ..	12910·64	392·64	2499·00	22·50	..	..	68·30	..
13	Tharikode ..	14226·06	..	6430·00	11·00	..	..	..	..
14	Meppady ..	65258·30	..	18719·00	218·75	5114·53	650·00	..	..
15	Kalpetta ..	83240·39	..	28138·00	743·25	4892·60	1655·00	800·00	..
16	Kottathara ..	22742·67	649·71	8034·00	4·50	..	..	..	..
17	Onchiyam ..	15343·19	..	5716·40	4·50	10·00	11·25	80·00	..
18	Azhiyur ..	6693·15	..	4501·00	285·75	..	..	75·00	..
19	Chorode ..	16909·38	..	6171·00	31·50	..	93·00	..	..
20	Eramala ..	18961·28	..	6368·64	164·25	598·92	288·00	150·00	..
21	Ayancheri ..	11851·79	..	3222·00	13·50	..	..	..	..
22	Myniyur ..	12484·38	..	4130·00	17·50	..	..	..	..
23	Villiappally ..	18607·04	..	5897·45	90·00	..	..	92·00	..
24	Thiruvallur ..	14162·20	..	4336·00	140·25	..	..	244·65	..
25	Chekkad ..	9949·23	..	4385·00	2250·00	..	..	185·00	..
26	Edacherry ..	15114·63	408·96	4212·00	13·25	..	..	189·25	..

APPENDIX IX—(cont.)

Serial No.	Name of Panchayat	Licence fees Rs.	Surcharge on build- ing tax Rs.	Duty on transfer of property Rs.	Contri- butions Rs.	Deposits Rs.	Miscellaneous receipts (exclu- ding grants and loans) Rs.	Total Rs.
		11	12	13	14	15	16	17
KOZHIKODE DISTRICT—(cont.)								
1	Ambalavayal ..	2245·00	...	4631·99	1003·50	1071·31	2209·92	37014·91
2	S. Battery ..	6966·25	..	..	..	..	35745·25	148253·97
3	Kaniambetta ..	1705·00	170·40	..	..	..	8109·76	25032·92
4	Muttill ..	1822·64	..	4483·29	500·00	..	2554·02	33603·90
5	Purakkady ..	3519·50	..	4153·90	2850·00	6597·08	38959·46	127251·52
6	Pulpally ..	4420·25	..	..	..	18088·44	4142·87	57927·31
7	Poothady ..	2593·50	..	5511·60	..	7751·50	13180·96	66162·45
8	Noolpuzha ..	1181·12	..	4505·61	..	2297·04	..	26391·93
9	Nenmeni ..	2918·33	..	..	..	3224·75	25655·20	63140·44
10	Vythiri ..	967·50	1022·33	3531·61	1942·51	5922·05	24233·02	87907·05
11	Pozhuthana ..	1538·39	..	3531·61	..	2684·13	13276·29	57852·14
12	Padinjarethara ..	6180·57	1536·29	6509·62	1100·65	1483·38	747·85	33451·44
13	Tharikode ..	2104·15	118·00	1185·50	..	5114·59	..	29180·30
14	Meppady ..	3410·61	..	..	..	..	36859·23	130230·42
15	Kalpetta ..	8365·05	..	2141·28	..	84688·10	11066·82	225730·49
16	Kottathara ..	1955·75	203·10	2349·46	..	1155·25	..	37094·44
17	Onchiyam ..	1884·75	..	958·53	..	1612·00	1007·05	35027·67
18	Azhiyur ..	2717·50	..	6561·39	..	4498·60	7093·26	32475·65
19	Chorode ..	4018·00	..	17353·52	17363·51	2605·00	4532·21	110277·12
20	Eramala ..	2203·00	..	19229·54	21062·43	4072·25	8025·87	81124·18
21	Ayancheri ..	1374·75	..	6877·40	..	544·91	1818·73	25703·08
22	Myniyur ..	2853·75	663·70	11032·45	..	3553·46	..	34735·24
23	Villiappally ..	701·00	..	28448·26	..	2418·00	..	56248·75
24	Thiruvallur ..	2847·00	..	10722·93	..	..	..	32453·03
25	Chekkiad ..	1714·50	..	4877·41	..	2024·10	2897·15	28282·39
26	Edacherry ..	1125·10	19849·43	..	..	287·96	1024·01	42234·59

APPENDIX IX—(cont.)

Serial No.	Name of Panchayat	House tax Rs.	Service tax Rs.	Profession tax Rs.	Vehicle tax Rs.	Entertainment tax Rs.	Show tax Rs.	Income from markets Rs.	Land cess Rs.
1	2	3	4	5	6	7	8	9	10
	KOZHIKODE DISTRICT—(cont.)								
27	Purameri ..	18624·16	492·41	5512·00	98·00	..	..	165·00	..
28	Thuneri ..	9593·90	..	3415·00	100·75	..	..	..	..
29	Vanimal ..	18495·00	..	4586·00	..	..	..	..	..
30	Kuttiady ..	8029·67	..	2434·00	6·75	2249·29	313·00	687·50	..
31	Kayakody ..	9692·09	..	3440·00	83·25	..	..	..	..
32	Kunnummel ..	10261·06	..	6147·00	175·75	12444·62	1031·00	4987·00	..
33	Nadapuram ..	20394·22	5106·70	7086·00	2·25	11298·51	879·00	1775·00	..
34	Kavilumpara ..	3759·84	..	3585·00	..	5860·11	774·00	187·50	..
35	Naripetta ..	12775·38	..	4135·00	13·50	..	..	..	..
36	Arikulam ..	9315·00	..	9081·00	107·50	..	..	..	..
37	Keezhariyur ..	4309·09	..	3258·00	9·00	..	..	..	..
38	Moodai ..	12768·38	..	4787·00	590·75	..	..	100·00	..
39	Payyoli ..	19488·29	..	5945·00	282·00	5401·84	706·00	191·00	..
40	Thurayur ..	12447·97	..	5322·00	514·50	..	..	750·00	..
41	Thikkodi ..	11217·21	..	3702·00	207·00	..	..	1630·00	..
42	Chemmancherry ..	16647·07	..	2114·00	355·00	..	..	..	..
43	Chengottukavu ..	13923·54	..	2767·00	240·25	..	..	50·00	..
44	Quilandy ..	44615·33	..	19119·00	307·75	23187·83	1936·75	200·00	..
45	Atholy ..	7747·96	..	5356·00	15·75	2688·23	738·00	1050·00	..
46	Balusseri ..	9240·64	..	5812·00	27·00	5211·63	715·00	475·00	..
47	Kottur ..	9307·33	..	6450·00	81·00	..	..	..	..
48	Koorachundu ..	23324·77	..	10372·00	221·75	3409·64	337·00	1071·00	..
49	Nadavannur ..	10581·78	..	4866·00	329·50	2499·89	581·00	..	..
50	Kayanna ..	4230·31	..	3043·00	42·75	..	..	..	..
51	Panangad ..	10780·50	..	4316·00	62·25	..	..	..	..
52	Ulliyeri ..	3340·87	..	2767·00	190·00	1387·14	644·00	..	..

APPENDIX IX—(cont.)

Serial No.	Name of Panchayat	Licence fees Rs.	Surcharge on build- ing tax Rs.	Duty on transfer of property Rs.	Contri- butions Rs.	Deposits Rs.	Miscellaneous receipts (exclu- ding grants and loans) Rs.	Total Rs.
		11	12	13	14	15	16	17
KOZHIKODE DISTRICT—(cont.)								
27	Purameri ..	1581.50	..	..	..	..	62904.00	89377.07
28	Thuneri ..	..	7289.75	7301.01	541.17	..	2310.08	30551.66
29	Vanimal ..	3186.00	..	8637.31	..	577.75	2008.63	37490.69
30	Kuttiady ..	1744.13	6494.44	672.02	..	7740.40	..	30371.20
31	Kayakody ..	..	1066.25	..	11412.22	521.80	26221.67	52443.34
32	Kunnummel ..	2987.31	..	4782.03	14712.84	1520.20	..	59048.81
33	Nadapuram ..	3648.00	9150.44	311.85	10473.80	..	..	70125.83
34	Kavilumpara ..	1561.25	..	10563.16	..	5665.44	..	31956.30
35	Naripetta ..	3053.25	11710.46	1536.50	..	27875.84	..	61099.93
36	Arikulam ..	2835.25	..	8223.41	..	265.00	5611.41	35438.57
37	Keczhariyur ..	267.00	..	2899.58	..	465.00	1573.72	12771.39
38	Moodai ..	2420.25	..	7622.10	..	2027.85	2073.15	32389.48
39	Payyoli ..	6689.25	..	8107.66	..	8476.68	11084.41	66372.13
40	Thurayur ..	2021.50	..	2692.69	..	3676.50	18028.24	45453.40
41	Thikkodi ..	970.25	..	6890.14	..	1517.50	1535.96	27670.06
42	Chemmancherry ..	3659.50	..	..	..	..	11523.80	34299.37
43	Chengottukavu ..	1442.00	..	..	..	..	17152.42	35575.21
44	Quilandy ..	6191.00	12457.39	..	..	11502.07	39119.67	158636.79
45	Atholy ..	5294.38	..	6648.60	..	8245.75	12345.27	50129.94
46	Balussery ..	1773.50	..	3974.28	..	1640.20	16435.84	45485.09
47	Kottur ..	2818.75	..	6038.36	2591.30	967.10	1467.37	29719.21
48	Koorachundu ..	1398.00	..	4859.52	20395.00	756.91	4531.23	70676.82
49	Nadavannur ..	2163.00	..	4675.22	2165.25	..	11792.32	39633.96
50	Kayanna ..	1281.00	..	7417.79	..	738.05	9681.05	26433.95
51	Panangad ..	2477.25	..	5858.82	..	929.75	6018.66	30443.23
52	Ulliyeri ..	3272.00	..	8918.00	..	1458.19	6588.06	28565.26

APPENDIX IX—(cont.)

Serial No	Name of Panchayat	House tax Rs.	Service tax Rs.	Profession tax Rs.	Vehicle tax Rs.	Entertainment tax Rs.	Show tax Rs.	Income from markets Rs.	Land cess Rs.
1	2	3	4	5	6	7	8	9	10
	KOZHIKODE DISTRICT—(cont.)								
53	Unnikulam ..	19727-75	..	10419-00	236-00	242-31	126-00	543-40	..
54	Perambra ..	29873-34	..	16907-00	78-75	..	10471-45	..	1655-00
55	Nochad ..	8476-74	229-91	5667-00	58-50	..	..	..	..
56	Meppayur ..	12172-82	..	6634-00	260-00	243-30	33-00	271-40	2130-00
57	Cheruvannur ..	11437-20	..	3512-00	54-00	..	..	220-00	..
58	Koothaly ..	14147-27	..	3088-00	..	..	..	..	..
59	Changaroth ..	23690-01	..	6979-00	270-00	1337-00	550-00	278-84	675-34
60	Velom ..	13496-04	..	6211-00	169-50	..	..	33-34	..
61	Chakkittapara ..	16252-54	..	7258-00	81-75	1324-77	311-00	40-00	1430-00
62	Kadalundy ..	16769-57	..	6258-00	128-25	4402-96	698-00	1143-00	..
63	Beypore ..	58057-90	1476-29	9237-00	261-00	8254-91	801-00	290-54	300-00
64	Ramanattukara ..	20264-72	..	11443-00	182-00	5066-98	669-00	9274-00	..
65	Olavanna ..	15781-26	1300-52	6320-00	320-75	2811-06	742-00	104-00	..
66	Feroke ..	27742-49	..	8663-80	602-00	36298-66	796-00	1080-00	..
67	Chathamangalam ..	13442-20	..	11719-00	22-50	897-24	284-00	2110-00	..
68	Cheruvannur ..	68212-77	..	26476-00	474-75	10474-49	593-00	900-00	..
69	Kodancherry ..	11137-99	..	7602-00	62-00	2350-69	462-00	..	..
70	Kodiyathur ..	9131-01	..	3364-00	63-25	..	..	2875-00	..
71	Koodaranhi ..	6653-63	..	4377-00	20-00	2300-06	419-00	490-00	..
72	Kunnamangalam ..	14973-69	..	11033-00	321-50	5166-01	693-00	385-00	..
73	Kuruvathur ..	4392-19	..	1950-00	70-00	..	..	..	..
74	Mukkom ..	8639-05	..	7301-00	151-00	2930-62	726-00	1752-60	..
75	Peruvayal ..	11206-86	..	7054-00	6-00	..	..	..	..
76	Thiruvampady ..	11161-79	..	7298-00	136-00	2977-58	642-00	..	..

APPENDIX IX—(cont.)

Serial No.	Name of Panchayat	Licence fees Rs.	Surcharge on build- ing tax Rs.	Duty on transfer of property Rs.	Contri- butions Rs.	Deposits Rs.	Miscellaneous receipts, (exclu- ding grants and loans) Rs.	Total Rs.
		11	12	13	14	15	16	17
	<b>KOZHIKODE DISTRICT—(cont.)</b>							
53	Unnikulam ..	2954·75	..	15847·41	..	5807·00	10796·94	66700·56
54	Perambra ..	4500·00	..	1735·00	34882·50	..	..	100103·04
55	Nochad ..	1357·50	..	..	..	10159·56	..	25949·21
56	Meppayur ..	..	8355·79	4402·80	2138·29	9625·35	..	26266·75
57	Cheruvannur ..	2073·50	..	..	..	..	18715·97	36012·67
58	Koothaly ..	364·50	..	..	9219·00	149·00	3363·55	30331·32
59	Changaroth ..	1388·75	..	12267·02	..	3859·02	25439·12	76734·10
60	Velam ..	1979·25	..	7941·53	..	4440·09	2870·99	37141·74
61	Chakkittapara ..	4379·32	5945·14	..	..	4438·05	..	41460·57
62	Kadalundy ..	5130·67	17006·96	..	..	8743·57	28884·23	89165·21
63	Beypore ..	1874·25	2054·00	..	..	..	4371·20	86978·09
64	Ramanattukara ..	3957·25	7576·80	500·00	3727·45	9081·32	..	71642·52
65	Olavanna ..	1406·50	16892·96	15896·65	6056·28	16467·35	..	84099·33
66	Feroke ..	9006·26	..	11236·20	..	14037·93	52051·13	161514·46
67	Chathamangalam ..	830·00	..	20056·26	..	4086·26	15927·81	69375·27
68	Cheruvannur ..	12568·00	15602·72	..	..	..	61610·92	196912·65
69	Kodancherry ..	3078·75	..	7859·78	240·00	15380·55	1074·39	49248·15
70	Kodiyathur ..	777·50	..	12398·70	1295·65	5890·75	14951·16	50747·02
71	Koodaranhi ..	448·00	..	2890·89	..	2138·00	4612·43	24349·01
72	Kunnamangalam ..	1299·00	..	9298·22	15991·00	2369·00	16362·80	77883·22
73	Kuruvathur ..	1213·00	..	7582·30	..	..	21022·46	36229·95
74	Mukkom ..	843·00	..	11850·48	..	249·60	16586·09	51029·44
75	Peruvayal ..	536·00	..	..	..	..	19864·57	38667·43
76	Thiruvampady ..	880·00	..	5439·08	..	590·50	3141·46	32266·41

APPENDIX IX—(cont.)

Serial No.	Name of Panchayat	House tax Rs.	Service tax Rs.	Profession tax Rs.	Vehicle tax Rs.	Entertainment tax Rs.	Show tax Rs.	Income from market Rs.	Land cess Rs.
1	2	3	4	5	6	7	8	9	10
<b>KOZHIKODE DISTRICT—(cont.)</b>									
77	Mavur ..	50048·23	..	64342·40	162·00	4613·51	543·00	2960·00	..
78	Kakkur ..	21207·55	..	1107·00	33·75	481·56	109·00	490·00	..
79	Kizhakkoth ..	12402·12	..	2706·00	34·00	18·00	1·00	124·00	..
80	Koduvally ..	21691·17	..	6111·00	362·25	..	21·00	743·64	..
81	Madavur ..	7826·11	..	2509·00	6·75	..	..	..	..
82	Nanminda ..	10127·86	..	5169·00	69·75	9482·92	814·00	103·15	..
83	Narikunni ..	8510·43	..	6696·00	134·75	1621·18	671·00	196·90	..
84	Omassery ..	10805·95	..	2061·00	130·00	..	..	..	..
85	Puduppady ..	25153·40	..	13221·00	147·00	4891·47	633·00	29·84	..
86	Thamassery ..	16008·46	..	8272·00	136·00	5061·31	777·00	208·00	..
87	Chelannur ..	18409·97	..	2818·00	2·25	159·45	116·00	..	..
88	Elathur ..	32993·39	..	4712·00	504·75	17733·16	1088·00	388·00	1753·00
89	Kakkody ..	17348·36	..	4311·00	156·00	4186·38	768·00	1284·00	..
90	Thalakulathur ..	14192·87	..	6052·00	31·50	..	..	81·00	..
<b>Total ..</b>		<b>1658931·91</b>	<b>10374·71</b>	<b>673911·69</b>	<b>17495·45</b>	<b>271924·45</b>	<b>41998·45</b>	<b>63852·69</b>	<b>6190·34</b>
<b>CANNANORE DISTRICT</b>									
1	Badiadka ..	10113·68	..	17156·00	351·75	854·77	172·00	53·00	..
2	Belloor ..	2143·77	..	3050·00	16·00	20·00	12·00	..	..
3	Enmakaje ..	3885·48	..	6706·00	127·25	..	30·00	..	..
4	Kumbadje ..	4197·94	..	6720·00	29·75	..	12·00	..	..



**APPENDIX IX—(cont.)**

Serial No.	Name of Panchayat	Licence fees Rs.	Surcharge on build- ing tax Rs.	Duty on transfer of property Rs.	Contri- butions Rs.	Deposits Rs.	Miscellaneous receipts (exclu- ding grants and loans) Rs.	Total Rs.
		11	12	13	14	15	16	17
<b>KOZHIKODE DISTRICT—(cont.)</b>								
77	Mavur ..	1222·50	..	5942·26	..	8584·50	28142·92	166561·32
78	Kakkur ..	1334·00	..	6640·85	..	853·32	16340·03	48597·06
79	Kizhakkoth ..	967·00	..	5974·44	..	172·00	2201·37	24599·93
80	Koduvally ..	2127·50	..	10244·22	2423·25	..	5397·74	49121·77
81	Madavur ..	494·00	..	9120·44	..	437·50	3473·01	23866·81
82	Nanminda ..	1639·75	..	10458·88	..	441·28	12290·62	50597·21
83	Narikunni ..	2407·25	..	7901·58	..	6640·65	5627·25	40406·99
84	Omassery ..	1431·18	..	5656·75	..	3346·07	3373·88	26704·13
85	Puduppady ..	2259·77	..	4932·50	1100·00	3668·12	1371·67	57407·77
86	Thamassery ..	1800·00	..	12762·34	..	..	37279·00	82304·11
87	Chelannur ..	1269·00	..	8187·08	1377·65	390·00	2115·99	34845·39
88	Elathur ..	1753·00	..	14236·80	2907·75	9878·80	26949·28	113143·93
89	Kakkody ..	1899·00	..	..	..	..	24450·78	54403·52
90	Thalakulathur ..	2690·00	..	8687·42	535·88	..	8438·20	40658·87
	<b>Total ..</b>	<b>224207·97</b>	<b>182735·55</b>	<b>467053·77</b>	<b>218702·74</b>	<b>390008·52</b>	<b>1063604·41</b>	<b>5290992·65</b>
<b>CANNANORE DISTRICT</b>								
1	Badiadka ..	1822·50	..	7361·14	20400·33	765·12	4925·98	63996·27
2	Belloor ..	1075·00	..	2487·69	..	693·92	5989·91	15493·29
3	Enmakaje ..	671·00	..	9138·30	..	3298·64	10679·74	34536·41
4	Kumbadje ..	1280·00	..	3619·67	..	3059·29	17054·00	35972·65

APPENDIX IX—(cont.)

Serial No.	Name of Panchayat	House tax Rs.	Service tax Rs.	Profession tax Rs.	Vehicle tax Rs.	Entertainment tax Rs.	Show tax Rs.	Income from market Rs.	Land cess Rs.
1	2	3	4	5	6	7	8	9	10
	CANNANORE DISTRICT—(cont.)								
5	Kumbla ..	15060.56	..	5339.00	315.75	5502.00	678.00	1276.00	..
6	Madhur ..	9317.66	..	4135.00	225.00	12180.74	891.00	47.00	..
7	Mangalpady ..	33091.91	..	5941.65	300.25	978.77	101.00	710.00	..
8	Manjeswar ..	13429.57	311.25	6659.00	484.00	2894.37	733.00	993.00	..
9	Meenja ..	4957.03	..	5432.00	55.00	10.00	6.00	..	..
10	Paivalike ..	7673.37	..	5935.10	70.00	..	21.00	..	..
11	Puthige ..	4155.87	..	4560.00	40.00	15.00	9.00	..	..
12	Vorkady ..	6383.49	..	5387.00	111.00	..	15.00	190.00	..
13	Bedadka ..	7662.84	..	5280.35	10.00	..	..	..	..
14	Chemnad ..	19176.84	..	6597.00	434.00	..	..	..	..
15	Chengala ..	7991.73	..	2845.00	203.25	..	9.00	..	..
16	Delampady ..	6521.00	..	5363.00	40.00	..	..	..	..
17	Karadka ..	5379.20	..	9961.00	52.00	45.00	21.00	..	..
18	Mogral Puthur ..	11464.55	..	4250.00	326.75	30.00	12.00	501.20	..
19	Muliyar ..	2875.23	..	2845.00	41.00	135.00	30.00	305.00	..
20	Ajanur ..	14129.12	..	3980.00	185.00	13554.85	765.00	505.00	..
21	Belur ..	3513.43	..	2488.00	31.00	25.00	3.00	..	..
22	Kanhangad ..	58688.71	14679.18	27287.00	760.00	44935.94	920.00	7230.00	..
23	Madikai ..	5739.36	..	881.00	21.25	..	..	..	..
24	Maloth ..	5871.89	..	4901.00	..	..	..	..	..
25	Pallikkara ..	11000.00	327.26	2432.00	214.00	170.00	30.00	3556.87	..
26	Panathady ..	16165.16	..	3721.30	92.00	240.00	27.00	..	..
27	Pullur Periya ..	5402.90	..	2075.00	182.00	..	..	..	..
28	Udma ..	20515.47	..	6327.00	918.00	5624.95	655.00	1453.00	..
29	Cheemeni ..	6923.25	..	4132.00	10.00	..	15.00	..	..

APPENDIX IX—(cont.)

Serial No.	Name of Panchayat	Licence fees Rs.	Surcharge on build- ing tax Rs.	Duty on transfer of property Rs.	Contri- butions Rs.	Deposits Rs.	Miscellaneous receipts (exclu- ding grants and loans) Rs.	Total Rs.
		11	12	13	14	15	16	17
CANNANORE DISTRICT—(cont.)								
5	Kumbla	2178.50	..	8719.71	..	1747.00	33397.53	73914.05
6	Madhur	2628.38	..	9052.64	..	559.45	17628.02	56664.89
7	Mangalpady	1399.50	..	5326.44	22858.90	5499.28	3244.17	79451.87
8	Manjeswar	3346.00	..	14133.03	11714.85	11018.47	4030.71	69747.25
9	Meenja	1069.00	..	8437.86	13679.04	735.63	792.13	35173.69
10	Paivalike	1980.25	..	7516.52	2591.30	11465.62	1397.96	38651.12
11	Puthige	862.55	..	4127.35	..	6801.80	11252.16	31823.73
12	Vorkady	1087.00	..	5039.14	..	1243.00	7355.21	26110.84
13	Bedadka	4108.00	..	10079.82	..	1920.80	3299.15	32360.96
14	Chemnad	3482.50	..	11515.05	..	3242.46	7939.08	52386.93
15	Chengala	2468.75	..	7883.33	..	6458.69	11660.18	39519.93
16	Delampady	1835.00	..	4307.76	..	1444.10	25352.00	44862.86
17	Karadka	1249.50	..	15387.79	..	1312.82	7896.57	41304.88
18	Mogral Puthur	1502.26	..	6049.98	1943.61	4712.21	14734.18	45526.74
19	Muliyar	1976.18	..	6981.59	..	2945.40	9989.90	28124.30
20	Ajanur	3371.50	..	..	..	..	51164.53	87655.00
21	Belur	1454.00	..	..	..	..	30090.31	37604.74
22	Kanhangad	4116.00	..	13598.53	3500.00	17426.34	73181.58	266324.03
23	Madikai	657.00	..	12980.29	..	2290.00	848.00	23416.90
24	Maloth	946.00	..	7882.61	..	1366.50	3061.01	24029.01
25	Pallikkara	2010.03	..	8096.69	2591.30	1806.01	..	32234.66
26	Panathady	1681.00	..	9347.97	..	2224.33	5311.86	38810.62
27	Pullur Periya	936.00	..	5646.91	..	492.50	2362.54	17067.85
28	Udma	7497.22	..	8591.58	..	12235.03	12862.32	76680.07
29	Cheemeni	1303.00	..	14433.03	..	..	4557.58	31378.86

## APPENDIX IX—(cont.)

Serial No.	Name of Panchayat	House tax	Service tax	Profession tax	Vehicle tax	Entertain-ment tax	Show tax	Income from markets	Land ceas
		Rs.	Rs.	Rs.	Rs.	Rs.	Rs.	Rs.	Rs.
1	2	3	4	5	6	7	8	9	10
	<b>CANNANORE DISTRICT—(cont.)</b>								
30	Cheruvathur	13777.55	1050.75	5526.20	98.50	3806.39	650.00	4002.00	..
31	East Eleri	4272.98	..	5838.00	50.00	2551.22	364.00	..	..
32	Kinannur Karindalam	5240.96	..	2662.00	33.75	30.00	6.00	..	..
33	Nitieswar	20335.30	..	8224.56	429.50	40082.75	1568.00	4110.00	..
34	Paduc	7272.46	..	2737.00	225.75	25.00	3.00	..	..
35	Pillicode	5873.26	..	3127.00	20.25	50.00	6.00	..	..
36	Trikarpur	13173.22	..	5035.00	349.25	879.77	152.00	1495.00	..
37	West Eleri	5903.67	..	5209.26	84.75	..	..	..	..
38	Cheruthazham	7507.47	..	2847.75	72.00	30.00	6.00	325.00	..
39	Eramankuttur	3231.55	..	4401.00	..	1777.17	640.00	..	..
40	Ezhome	8286.70	..	4228.00	..	..	..	..	..
41	Kadannappally Panappuzha	6135.52	..	3515.00	67.50	..	..	1211.00	..
42	Kankole Alapatamba	4314.49	..	2082.00	54.00	1661.23	151.00	..	..
43	Karivelloor Peralam	9411.12	..	3630.00	206.25	5256.67	472.00	1090.00	..
44	Kunhimangalam	8683.74	..	4312.00	78.75	..	..	712.00	..
45	Madayi	9947.27	..	4064.95	56.00	4317.87	494.00	750.00	..
46	Mattool	15337.50	..	3505.00	204.75	..	..	..	..
47	Payannur	49100.00	751.00	19542.00	1377.00	48690.95	2339.00	11847.50	..
48	Peringome Vayaktara	16196.32	..	6660.00	86.00	2590.30	579.00	..	..
49	Ramanthali	8225.56	..	2664.10	112.00	25.00	3.00	..	..
50	Andoor	8319.45	..	4049.00	242.00	..	..	..	..
51	Alakkode	13116.85	..	6895.00	62.25	1972.64	637.00	..	..
52	Chapparapadavu	14864.04	..	4752.00	12.00	..	..	..	..
53	Chengalayi	9974.69	..	4921.00	76.00	820.34	400.00	..	..
54	Cherukunnu	9296.63	..	1015.00	83.50	3543.39	784.00	..	..

APPENDIX IX—(cont.)

Serial No.	Name of Panchayat	Licence fee Rs.	Surcharge on build- ing tax Rs.	Duty on transfer of property Rs.	Contribu- tion Rs.	Deposits Rs.	Miscellaneous receipts (exclu- ding grants and loans) Rs.	Total Rs.
		11	12	13	14	15	16	17
	<b>CANNANORE DISTRICT—(cont.)</b>							
30	Cheruvathur ..	6505·92	..	3619·20	..	..	2985·21	42021·72
31	East Eleri ..	2063·50	..	5375·37	18719·14	1946·35	13335·72	54516·28
32	Kinannur Karindalam ..	1000·00	..	..	..	..	16056·75	25029·46
33	Nileswar ..	2685·24	..	12140·87	..	8614·34	19030·94	117221·50
34	Padne ..	1472·00	..	8210·54	1295·65	4196·99	8146·93	33585·32
35	Pilicode ..	1043·25	..	..	..	..	1607·20	11726·96
36	Trikarpur ..	3060·50	..	9003·13	21681·30	3311·00	12953·34	71093·51
37	West Eleri ..	951·49	..	..	..	..	11303·55	23452·72
38	Cheruthazham ..	1596·87	..	3950·74	..	2638·04	2396·80	21350·67
39	Eramankuttur ..	1517·25	..	..	..	..	9500·69	21067·66
40	Ezhome ..	1455·50	..	..	..	..	27668·19	41638·39
41	Kadannappally Panappuzha ..	1242·50	..	..	..	..	5956·42	18127·94
42	Kankole Alapatamba ..	1213·50	..	4304·49	..	4511·99	5557·19	23249·89
43	Karivelloor Peralam ..	2053·50	..	276·75	..	892·87	9254·96	32544·12
44	Kunhimangalam ..	1525·00	..	2320·55	6106·65	2299·59	1294·26	27332·54
45	Madayi ..	1566·63	..	..	..	..	20178·13	41374·85
46	Mattool ..	2852·75	..	4148·35	..	10575·07	10516·84	47140·26
47	Payyannur ..	7520·50	..	9663·42	..	19778·72	88008·71	258618·80
48	Peringome Vayakkara ..	4194·50	..	5372·85	..	6203·79	5153·25	47336·01
49	Ramanthali ..	2111·38	..	1856·02	..	2498·73	4530·71	22026·50
50	Andoor ..	1470·00	..	1552·29	..	17256·45	14567·04	47456·23
51	Alakkode ..	104·95	..	5953·10	..	1868·68	11729·79	45132·26
52	Chapparapadavu ..	..	..	1921·15	..	6496·56	6152·42	35372·17
53	Chengalayi ..	..	..	1404·37	..	1908·76	35777·86	55283·02
54	Cherukunnu ..	761·00	..	3520·33	..	1843·75	10275·07	31122·67

APPENDIX IX—(cont.)

Serial No.	Name of Panchayat	House tax Rs.	Service tax Rs.	Profession tax Rs.	Vehicle tax Rs.	Entertainment tax Rs.	Show tax Rs.	Income from market Rs.	Land cess Rs.
1	2	3	4	5	6	7	8	9	10
	CANNANORE DISTRICT—(cont.)								
55	Kalliassery ..	12747·43	1276·98	6955·00	279·00	100·00	18·00	..	..
56	Kannapuram ..	8270·72	..	6206·00	411·75	140·00	60·00	1067·45	..
57	Kurumattoor ..	9262·17	..	4722·00	44·50	..	..	..	..
58	Naduvil ..	1012·77	..	4500·00	11·25	2363·34	560·00	625·00	..
59	Narath ..	8929·38	..	4661·15	40·00	..	..	380·00	..
60	Pappinissery ..	21965·03	..	16510·45	461·25	5559·66	877·00	1820·10	..
61	Pariyaram ..	5241·40	..	4281·00	68·00	..	..	..	..
62	Taliparamba ..	31263·53	..	18003·00	804·00	30466·94	1161·00	575·00	..
63	Eruvassy ..	4011·83	..	2971·00	28·00	173·19	51·00	363·00	..
64	Irikkur ..	1783·65	..	3570·00	63·00	..	..	..	..
65	Kolacherry ..	8108·80	..	5013·00	32·00	..	..	..	..
66	Kuttiattoor ..	4995·95	..	1316·00	11·25	..	..	..	..
67	Mayyil ..	5321·52	..	3366·43	8·00	..	..	..	..
68	Malappattam ..	2417·04	..	709·00	32·00	..	..	..	..
69	Padiyoor-Kalliad ..	9759·68	..	2990·00	53·50	4206·22	376·00	..	55·00
70	Payyavoor ..	3203·71	..	2479·00	46·00	1880·23	424·00	..	..
71	Sreekandapuram ..	7470·20	..	5095·00	31·50	2880·82	1131·00	..	..
72	Azhikode ..	49957·75	..	17219·00	333·00	..	..	950·00	..
73	Baliapattam ..	26083·32	7472·00	21047·50	117·75	29180·10	1386·00	2990·00	..
74	Chirakkal ..	43457·60	..	11739·00	585·00	40341·47	1920·00	3550·00	..
75	Pallikkunnu ..	25541·75	4147·55	3101·65	221·00	735·00	177·00	430·00	..
76	Puzhathy ..	41328·89	3990·52	13765·00	319·25	..	..	819·00	..
77	Anjarakandy ..	12337·38	1919·20	5797·00	54·75	..	..	..	..
78	Chelora ..	12814·17	..	3893·00	112·75	..	..	..	..
79	Chembilode ..	12627·58	..	4273·00	13·50	8002·65	594·00	850·00	..

APPENDIX IX—(cont.)

Serial No.	Name of Panchayat	Licence fees	Surcharge on building tax	Duty on transfer of property	Contributions	Deposits	Miscellaneous receipts (excluding grants and loans)	Total
		Rs.	Rs.	Rs.	Rs.	Rs.	Rs.	Rs.
		11	12	13	14	15	16	17
	<b>CANNANORE DISTRICT—(cont.)</b>							
55	Kalliasserry ..	1758·00	..	4376·02	..	6604·90	6662·16	40777·49
56	Kannapuram ..	2265·75	..	3870·72	..	6969·87	5437·95	34700·21
57	Kurumattoor ..	1322·50	..	2832·75	..	2582·12	8573·19	29339·23
58	Najuvil ..	1018·50	..	2172·22	..	225·00	998·00	13476·44
59	Narath ..	2364·50	..	4036·36	..	732·25	2652·86	23796·50
60	Pappinissery ..	4280·25	..	5797·70	..	5240·25	16870·66	79382·25
61	Pariyaram ..	1829·50	..	4708·71	..	1820·45	5070·57	23019·63
62	Taliparamba ..	9057·50	..	2431·41	..	4106·49	5972·92	103841·69
63	Eruvassy ..	835·95	..	1278·30	..	9487·69	2402·70	21602·66
64	Irikkur ..	894·75	..	2408·51	..	5345·39	7382·41	21447·71
65	Kolacherry ..	2189·00	..	6572·11	18462·00	7139·90	5683·70	53200·51
66	Kuttiattoor ..	367·00	..	3112·43	..	11740·41	1375·53	22918·57
67	Mayyil ..	2517·00	..	1974·62	7091·30	3117·62	5137·46	28533·95
68	Malappattam ..	557·00	..	813·02	..	2913·79	3245·71	10657·56
69	Padiyoor-Kalliad ..	3261·75	..	2766·69	..	16341·30	5238·70	45048·84
70	Payyavoor ..	1645·25	..	..	..	5736·99	16534·41	31949·59
71	Sreekandapuram ..	1779·00	..	3828·64	..	6297·82	3077·75	31917·73
72	Azhikode ..	5635·75	..	11089·82	..	2398·00	32537·28	120120·60
73	Baliapattam ..	6774·75	..	2017·07	..	28411·15	25881·45	151361·97
74	Chirakkal ..	2223·75	..	7955·64	..	43397·07	14429·15	164598·68
75	Pallikkunnu ..	3363·92	..	5133·80	18571·16	1313·94	1857·74	64534·51
76	Puzhathy ..	2364·00	..	13225·92	13796·57	2639·70	21104·66	114454·01
77	Anjarakandy ..	1699·00	..	2030·63	..	2663·00	7342·75	34043·71
78	Chelora ..	563·25	..	5281·00	..	1390·62	5463·65	29518·44
79	Chembilode ..	2392·50	..	3665·00	..	396·00	7608·86	40423·03

APPENDIX IX—(cont.)

Serial No.	Name of Panchayat	House tax Rs.	Service tax Rs.	Profession tax Rs.	Vehicle tax Rs.	Entertainment tax Rs.	Show tax Rs.	Income from markets Rs.	Land cess Rs.
1	2	3	4	5	6	7	8	9	10
	<b>CANNANORE DISTRICT—(cont.)</b>								
80	Elakkad ..	15427·69	3827·76	7252·00	29·25	..	..	750·00	..
81	Elayavoor ..	5210·70	..	5611·00	6·75	4850·99	945·00	..	..
82	Munderi ..	11045·29	..	4343·00	47·25	25·00	3·00	153·00	..
83	Muzhappilangadi ..	23455·06	4700·69	6384·00	307·50	864·72	59·00	1572·00	..
84	Peralassery ..	39537·74	1076·15	4088·00	54·00	2564·93	757·00	500·00	..
85	Chokli ..	20271·57	..	8113·31	114·75	8413·31	711·00	..	..
86	Dharmadam ..	16503·96	2063·77	12659·00	586·75	4205·45	882·00	830·00	..
87	Eranholy ..	17131·05	4285·54	6011·00	175·50	..	..	..	..
88	Kadirur ..	15891·04	2638·59	4501·00	162·50	3524·26	665·00	335·25	..
89	Kariad ..	8204·22	..	2106·00	76·00	..	..	..	..
90	Kotiyeri ..	27236·19	..	4247·00	443·25	..	6·00	92·50	..
91	Kottayam ..	9025·62	918·20	2457·00	..	..	..	..	..
92	Peringalam ..	8080·29	..	1696·00	114·00	..	..	..	..
93	Pinarayi ..	11950·22	3001·21	6040·00	290·25	..	..	..	6·05
94	Aralam ..	11942·55	..	5748·00	237·00	3036·69	172·00	..	..
95	Chittariparamba ..	3257·92	..	2225·00	9·00	..	..	..	..
96	Kanichar ..	7607·32	..	1847·00	35·50	..	..	..	..
97	Kelakom ..	10602·06	..	2786·00	38·25	1146·80	174·00	..	90·05
98	Keezhallur ..	4788·18	..	2709·00	77·00	..	..	..	..
99	Keezhur—Chavassery ..	24484·97	..	10318·00	110·25	23958·00	880·00	..	..
100	Kolayad ..	2717·80	..	1329·00	74·25	..	..	688·25	..
101	Koodali ..	3394·04	..	2825·00	120·00	5·00	9·00	..	..
102	Kottiyoor ..	7160·80	..	2584·00	57·50	30·00	9·00	..	..
103	Kunnothuparamba ..	15617·45	..	2747·00	6·75	..	..	..	..



APPENDIX IX—(cont.)

Serial No.	Name of Panchayat	Licence fees Rs.	Surcharge on build- ing tax Rs.	Duty on transfer of property Rs.	Contri- butions Rs.	Deposits Rs.	Miscellaneous receipts (exclu- ding grants and loans) Rs.	Total Rs.
		11	12	13	14	15	16	17
CANNANORE DISTRICT—(cont.)								
80	Elakkad ..	2049·00	..	9585·65	..	..	1820·29	40741·64
81	Elayavoor ..	696·50	..	7565·63	..	..	9693·84	34580·41
82	Mun'eri ..	1814·50	..	7066·74	9556·00	1322·86	5306·59	40683·23
83	Muzhappilangadi ..	2665·00	..	6249·35	1295·65	1210·00	47·1·61	53544·58
84	Peralassery ..	1070·66	..	6464·88	..	1740·00	18910·37	47742·62
85	Chokli ..	2868·50	..	3419·72	..	2793·42	30808·27	77525·85
86	Dharmadam ..	1589·80	..	2888·59	..	3246·88	19958·94	65415·14
87	Eranholy ..	2095·00	..	2728·28	..	14381·26	3580·02	50387·65
88	Kadirur ..	1402·00	..	3847·24	..	2363·75	5786·82	41117·55
89	Kariad ..	1461·00	..	2321·44	..	1779·25	14799·84	30747·75
90	Kotiyeri ..	2741·25	..	6184·14	..	2504·34	3050·10	46504·77
91	Kottayam ..	443·13	..	5004·64	..	658·75	1618·21	20125·55
92	Peringalam ..	1772·75	..	1687·77	..	760·49	8813·08	22930·43
93	Pinarayi ..	2638·77	..	3189·39	..	2043·85	4030·15	33183·84
94	Aralam ..	4594·65	..	8331·27	..	4741·85	11256·94	50060·95
95	Chittariparamba ..	859·50	..	4957·68	..	4504·05	2018·70	17831·85
96	Kanichar ..	1340·14	..	7099·84	..	1950·99	8233·40	28204·24
97	Kelakom ..	1532·25	..	8362·35	75·00	1295·00	3520·35	29532·06
98	Keezhallur ..	1072·00	..	592·92	..	3181·95	5106·94	17527·99
99	Keezhur—Chavassery ..	5265·75	..	5817·19	..	3546·19	31772·22	106152·65
100	Kolayad ..	763·00	..	432·28	..	1909·01	2422·63	14228·22
101	Koodali ..	1155·00	..	5349·63	..	592·25	11151·99	24601·91
102	Kottiyoor ..	1381·35	..	4514·34	..	1457·86	895·22	18090·07
103	Kunnothuparamba ..	2776·35	..	6060·16	..	1481·60	2870·96	30960·27

APPENDIX IX—(cont.)

Serial No.	Name of Panchayat	House tax Rs.	Service tax Rs.	Profession tax Rs.	Vehicle tax Rs.	Entertainment tax Rs.	Show tax Rs.	Income from market Rs.	Land cess Rs.
1	2	3	4	5	6	7	8	9	10
	CANNANORE DISTRICT—(cont.)								
104	Kuthuparamba ..	39842·98	..	12905·00	128·25	27474·36	901·00	17791·00	..
105	Malur ..	5820·13	..	1961·00	6·75	..	..	..	..
106	Mangattidam ..	14430·86	..	2734·00	36·00	..	3·00	..	..
107	Mattannoor ..	25231·97	..	12844·00	258·75	11760·96	746·00	410·00	..
108	Mokery ..	6058·47	..	2135·00	34·50	..	..	..	..
109	Muzhakkunnu ..	6741·14	..	2184·00	71·50	158·21	23·00	..	..
110	Panoor ..	10560·33	..	3811·00	42·75	1857·30	495·00	410·00	..
111	Panniyannoor ..	11406·12	..	1900·00	65·25	..	..	..	..
112	Pattiam ..	13943·18	..	3793·00	256·50	..	..	..	..
113	Payam ..	12367·59	..	4502·00	116·50	..	3·00	1220·00	..
114	Peravoor ..	12319·99	..	3230·00	153·00	6561·40	390·00	252·00	..
115	Thillankery ..	3893·47	..	1248·00	15·75	..	3·00	..	..
116	Triprangottur ..	10427·11	..	3906·00	177·75	..	..	..	..
117	Vengad ..	16101·97	2354·00	6071·00	82·75	15·00	15·00	..	..
118	Edavaka ..	8185·26	..	4470·00	97·00	..	..	2730·00	..
119	Mannantoddy ..	39932·96	10217·21	14338·00	299·37	51981·88	2631·00	4633·50	..
120	Panamaram ..	15596·19	..	12381·00	149·00	4555·89	586·00	181·00	..
121	Tavinhal ..	20561·21	2564·35	7711·00	234·75	247·54	30·00	..	..
122	Thirunally ..	10455·90	..	9953·70	86·25	..	..	..	..
123	Thondernad ..	6669·68	..	2747·00	115·75	..	..	..	..
124	Vellamunda ..	12315·64	..	4875·00	249·25	1045·89	354·00	..	..
	Total ..	1561633·86	73574·04	697088·41	19666·37	489050·36	31545·00	90060·52	256·05

APPENDIX IX—(cont.)

Serial No.	Name of Panchayat	Licence fees Rs.	Surcharge on build- ing tax Rs.	Duty on transfer of property Rs.	Contribu- tions Rs.	Deposits Rs.	Miscellaneous receipts (exclu- ding grants and loans) Rs.	Total Rs.
		11	12	13	14	15	16	17
<b>CANNANORE DISTRICT—(cont.)</b>								
104	Kuthuparamba ..	5854·38	..	9376·60	..	40578·50	34299·57	189141·64
105	Malur ..	876·25	..	2444·68	..	75·00	2886·77	14070·58
106	Mangattidam ..	2348·50	..	4916·24	..	1653·00	8255·14	34376·14
107	Mattanoor ..	4366·75	..	5042·48	..	4649·77	44608·06	110118·74
108	Mokery ..	1026·25	..	6198·92	..	969·46	4620·72	21043·32
109	Muzhakkunnu ..	1323·80	..	2042·18	..	16096·14	5161·33	33801·30
110	Panoor ..	2453·50	..	3858·42	..	2538·46	7765·53	33793·29
111	Panniyannoor ..	1158·50	..	5986·76	..	1205·07	1148·87	22870·57
112	Pattiam ..	2209·00	..	5664·78	..	819·58	3432·15	30118·19
113	Payam ..	1459·02	..	5435·10	..	6218·24	19466·38	50787·83
114	Peravoor ..	1604·65	..	4273·98	..	1334·70	11672·00	41792·32
115	Thillankery ..	297·50	..	4209·11	..	1831·00	1515·55	13013·18
116	Triprangottur ..	1355·25	..	4585·56	..	1919·54	4923·22	27294·43
117	Vengad ..	3741·00	..	6315·39	..	3409·40	3999·49	43900·65
118	Edavaka ..	2044·00	..	..	..	..	7903·05	25429·31
119	Mannantoddy ..	4900·65	..	3853·44	12289·30	9013·89	64932·65	219023·35
120	Panamaram ..	1750·00	..	..	..	..	30100·60	65699·68
121	Tavinhal ..	4085·53	..	..	..	..	14698·71	50131·09
122	Thirunally ..	4776·90	..	..	..	..	14506·52	39779·27
123	Thondernad ..	2814·37	..	..	..	..	10285·15	22631·95
124	Vellamunda ..	1596·88	..	..	..	..	10602·45	31039·11
	<b>Total ..</b>	<b>274930·80</b>	<b>..</b>	<b>309300·38</b>	<b>210014·70</b>	<b>532770·16</b>	<b>1491725·30</b>	<b>6084616·25</b>

**APPENDIX IX--(cont.)**  
**Income of Panchayats**

Serial No.	Name of District	House tax Rs.	Service tax Rs.	Profession tax Rs.	Vehicle tax Rs.	Entertainment tax Rs.	Show tax Rs.	Income from market Rs.	Land cess Rs.
1	2	3	4	5	6	7	8	9	10
1	Trivandrum ..	672511·73	27323·79	399254·70	55567·28	143650·20	73063·55	420161·15	18353·57
2	Quilon ..	1470595·58	104986·81	753885·00	88013·00	207949·84	46758·66	753104·75	116884·52
3	Alleppey ..	1164168·00	97868·87	600867·71	109246·60	160970·94	35462·48	273860·45	49515·77
4	Kottayam ..	997714·95	106277·42	552057·33	41324·72	154542·16	31151·00	248215·38	53664·91
5	Idikki ..	1027943·53	9271·77	639470·66	10171·00	184620·20	16685·60	94136·12	163778·38
6	Ernakulam ..	1412764·15	79308·46	870950·90	65054·06	409943·67	46452·50	166675·10	66101·03
7	Trichur ..	1496395·20	55507·99	683551·24	78183·13	361943·53	53339·92	106515·52	3122·88
8	Palghat ..	1160790·05	111047·45	642333·29	35208·03	414859·99	54367·11	66265·17	24147·01
9	Malappuram ..	1018762·22	10712·74	412263·55	19930·00	192345·52	63432·35	58322·61	3690·30
10	Kozhikode ..	1658931·91	10374·71	673911·69	17495·45	271924·45	41998·45	63852·69	6190·34
11	Cannanore ..	1561633·86	73574·04	697088·41	19666·37	489050·36	34545·00	90060·52	256·05
	<b>Grand Total ..</b>	<b>13642211·18</b>	<b>686254·05</b>	<b>6925634·48</b>	<b>539859·64</b>	<b>2991800·86</b>	<b>497256·62</b>	<b>2331169·46</b>	<b>505705·19</b>

APPENDIX IX—(cont.)

Serial No.	Name of District	Licence fees Rs.	Surcharge on building tax Rs.	Duty on transfer of property Rs.	Contribu- tions Rs.	Deposits Rs.	Miscellaneous receipts (Exclu- ding Govt. grants & loans) Rs.	Total income (i.e. total of columns 3 to 16) Rs.
		11	12	13	14	15	16	17
1	Trivandrum ..	83406·42	105179·93	1930925·04	21757·70	178291·05	688223·06	8417669·10
2	Quilon ..	193670·07	2023·33	2369210·49	135035·25	218619·49	1003487·45	7464224·73
3	Alleppey ..	175380·18	1609·04	1711255·17	87714·28	181935·64	799562·21	5449416·34
4	Kottayam ..	85679·61	..	1329295·62	12563·47	219332·59	743000·76	4574819·92
5	Idikki ..	68162·36	3081·30	414285·18	21588·66	98846·15	875606·94	3627647·85
6	Ernakulam ..	170966·37	..	1075535·40	153492·78	334898·70	1397546·91	6249694·03
7	Trichur ..	211773·57	16665·44	643056·14	124868·33	276792·97	1590443·19	5702159·65
8	Palghat ..	152079·55	19894·73	549003·48	129181·14	310068·78	1300025·52	4979271·30
9	Malappuram ..	166887·58	9502·06	466627·55	141986·92	379991·06	1287950·38	4232405·34
10	Kozhikode ..	224207·97	182735·55	467053·77	218702·74	390008·52	1063604·41	5290992·65
11	Cannanore ..	274930·80	..	609300·68	210014·70	532770·16	1491725·30	6084616·25
	<b>Grand Total ..</b>	<b>1807144·48</b>	<b>340691·38</b>	<b>13482102·68</b>	<b>1256905·97</b>	<b>3121555·11</b>	<b>12241176·13</b>	<b>62072916·56</b>

APPENDIX X

Details of taxes collected by Panchayats but remitted to State Government

Serial number	Name of Panchayat	Surcharge on profession tax collected by Panchayat Rs.	Amount remitted to Government Rs.	Additional tax on entertainment collected by Panchayat Rs.	Amount remitted to Government Rs.	Surcharge on show tax collected by Panchayat Rs.	Amount remitted to Government Rs.	Surcharge on entertainment tax collected by Panchayat Rs.	Amount remitted to Government Rs.	Total columns 3a, 4a and 5a Rs.	Total columns 3b, 4b and 5b Rs.
1	2	3a	3b	4a	4b	5a	5b	6a	6b	7a	7b
<b>TRIVANDRUM DISTRICT</b>											
1	Chenkai ..	55.40	..	..	..	..	..	..	..	55.40	..
2	Karode ..	24.70	..	1439.63	..	186.00	..	..	..	1650.35	..
3	Kulathoor ..	36.00	..	..	..	..	..	..	..	36.00	..
4	Poovar ..	97.70	64.50	2873.80	2562.27	210.25	195.05	..	..	3181.75	2821.82
5	Thirupuram ..	58.80	..	..	..	..	..	..	..	58.80	..
6	Aruvikkara ..	103.80	83.82	..	..	..	..	..	..	103.80	83.82
7	Karakulam ..	52.80	24.67	147.90	..	..	36.75	..	..	200.70	61.42
8	Vembayam ..	226.05	..	..	..	..	..	..	..	226.05	..
9	Anad ..	54.90	36.75	..	..	..	..	..	..	54.90	36.75
10	Nedumangad ..	402.45	402.45	2503.58	2503.58	171.58	171.50	..	..	3077.61	3077.53
11	Balaramapuram ..	232.65	..	3645.15	6273.61	215.75	116.50	..	..	4093.55	6690.11
12	Kalliyoor ..	300.25	302.41	..	..	0.75	0.74	..	..	301.00	303.15
13	Maranalloor ..	113.30	..	..	..	..	..	..	..	113.00	..
14	Marukil ..	173.25	42.01	1167.75	757.38	168.50	75.24	..	..	1509.50	874.63
15	Nemom ..	889.65	164.98	764.70	580.71	99.00	108.27	..	..	1753.35	953.96
16	Pallichal ..	218.00	..	222.40	..	233.00	..	..	..	2673.40	..
17	Vilappil ..	110.15	79.23	1070.15	760.44	65.75	59.22	..	..	1246.05	898.89
18	Kattakkada ..	268.65	256.77	4680.68	4458.45	428.00	453.50	..	..	5377.33	5168.72
19	Poovachal ..	168.95	..	..	..	..	..	..	..	168.95	..
20	Kuttichal ..	81.70	..	..	..	..	..	..	..	81.70	..

21	Vellanad	95.70	84.26	462.15	278.90	53.50	33.50	..	..	611.35	396.66
22	Ariyanad	122.25	..	2580.45	..	192.25	..	..	..	2894.95	..
23	Uzbamalakkal	95.20	34.22	..	..	127.00	..	..	..	95.20	34.32
24	Vithura	221.65	149.51	2222.45	1786.50	..	108.75	..	..	2571.10	2044.76
25	Iholicode	39.70	..	..	..	..	..	..	..	39.70	..
26	Chemmaruthy	40.20	121.33	..	..	..	..	..	..	40.20	121.33
27	Cherunniyoor	34.60	..	..	..	..	..	..	..	34.60	..
28	Edava	145.15	..	..	..	1.50	..	..	..	146.65	..
29	Ilakamon	91.05	..	1515.15	..	177.75	..	..	..	1783.95	..
30	Manampoor	169.50	..	6.47	..	..	..	..	..	175.97	..
31	Vettoor	67.50	137.50	1878.75	2282.37	159.75	131.05	..	..	2106.00	2550.92
32	Peringamala	186.60	204.80	..	..	..	..	..	..	186.60	204.80
33	Nanniyode	46.50	31.37	2287.51	2520.02	112.25	130.20	..	..	2446.26	2681.59
34	Manickal	142.78	100.02	..	..	..	..	..	..	142.78	100.02
35	Nallanad	178.65	86.96	3196.15	2987.21	207.75	152.13	..	..	3582.55	3226.30
36	Pullampara	43.30	..	..	..	..	..	..	..	43.30	..
37	Vamanapuram	145.30	70.05	..	..	0.75	..	..	..	146.05	70.05
38	Kallara	97.80	148.78	6329.13	5036.81	313.05	332.42	..	..	6739.98	5518.01
39	Athiyanoor	59.30	130.60	..	107.31	..	10.29	..	..	59.30	248.20
40	Kanjiramkulam	207.20	..	216.50	..	..	..	..	..	423.70	..
41	Karakulam	51.80	..	..	..	..	..	..	..	51.80	..
42	Kottukal	85.10	..	406.28	..	117.46	..	..	..	608.84	..
43	Thiruvallam	133.75	239.78	1711.80	..	199.25	344.33	..	..	2044.80	584.11
44	Venganoor	93.35	..	..	..	..	*	..	..	93.35	..
45	Vizhinjam	430.55	355.25	1891.61	1488.15	221.25	179.09	..	..	2543.66	2022.49
46	Andoorkonam	186.00	66.92	8055.00	5838.11	363.00	201.16	..	..	8604.00	6106.19
47	Attipra	2255.65	2262.65	3965.80	4124.83	203.50	165.57	..	..	6424.95	6553.05
48	Kadinamkulam	131.35	..	..	..	1.50	..	..	..	132.85	..
49	Kazhakkuttom	491.00	360.81	3358.59	3099.48	295.50	265.32	..	..	4143.09	3725.61
50	Mangalapuram	317.80	182.17	3344.50	2833.11	180.75	77.21	..	..	3843.05	3092.49
51	Pothencode	648.40	..	1837.07	527.97	185.75	38.22	..	..	2671.22	861.39
52	Sreckariyam	424.85	98.18	..	..	..	..	..	..	..	..
53	Pulimath	85.50	..	..	..	..	..	..	..	85.50	..
54	Pazhayakunnummel	165.40	99.70	6039.56	5353.80	207.75	210.52	..	..	6412.71	5664.02
55	Kilimanoor	237.60	..	2375.95	..	134.50	..	..	..	2748.05	..
56	Madavoor	134.25	157.86	158.10	2631.68	27.25	232.21	..	..	319.60	3021.75
57	Navaikulam	165.25	33.72	1438.25	619.24	221.50	99.94	..	..	1822.00	753.60

APPENDIX X—(cont.)

Name of Panchayat	Surcharge on profession tax collected by Panchayat Rs.	Amount remitted to Government Rs.	Additional tax on entertainment collected by Panchayat Rs.	Amount remitted to Government Rs.	Surcharge on show tax collected by Panchayat Rs.	Amount remitted to Government Rs.	Surcharge on entertainment tax collected by Panchayat Rs.	Amount remitted to Government Rs.	Total columns 3a, 4a and 5a Rs.	Total columns 3b, 4b and 5b Rs.
2	3a	3b	4a	4b	5a	5b	6a	6b	7a	7b
<b>TRIVANDRUM DISTRICT—(cont.)</b>										
Karavaram ..	100.40	..	..	..	2.25	..	..	..	102.65	..
Nagaroor ..	70.20	..	1563.95	471.38	141.50	32.58	..	..	1775.65	503.96
Ariyancode ..	37.00	..	457.05	..	36.00	..	..	..	530.05	..
Kalikkad ..	137.30	..	..	..	..	..	..	..	137.30	..
Kollayil ..	355.25	..	712.85	..	168.50	..	..	..	1236.60	..
Kunnathukal ..	167.65	..	2058.55	..	230.50	..	..	..	2456.70	..
Ottasekharamangalam ..	99.25	..	..	..	..	..	..	..	99.25	..
Perumkadavila ..	116.10	..	..	..	..	..	..	..	116.10	..
Perumpazhuthoor ..	44.25	..	..	..	..	..	..	..	44.25	..
Cheativilakom ..	127.40	83.02	..	..	..	..	..	..	127.40	83.02
Vattiyoorkavu ..	32.60	..	3516.58	..	239.00	..	..	..	3788.18	..
Kadakampally ..	119.65	160.00	..	..	..	..	..	..	119.65	160.00
Vellarada ..	138.10	..	876.49	..	158.50	..	..	..	1173.09	..
Ulloor ..	756.95	295.48	1058.45	995.33	127.00	106.82	..	..	1942.40	1397.63
Varkala ..	245.50	288.25	30113.79	22580.11	796.00	584.79	..	..	31155.29	23453.15
Parassala ..	588.65	..	9917.08	..	358.50	..	..	..	10864.23	..
Chirayinkil ..	488.50	..	39705.05	..	603.25	..	..	..	40796.80	..
Keezhuvilam ..	73.50	..	..	..	..	..	..	..	73.50	..
Kadakkavoor ..	116.30	..	4681.09	..	387.75	..	..	..	5185.14	..
Vakkom ..	45.00	..	832.00	..	112.00	..	..	..	989.00	..
Anjengo ..	124.15	217.77	..	..	1.50	..	..	..	125.65	..



Sl. No.	Area	124.15	217.77	169846.26	83558.75	8943.34	4952.87	194860.03	96609.80
77	Author	258.05	..	..	..	..	..	..	..
80	Mudakkal	..	..	..	..	..	..	..	..
	<b>Total</b>	<b>16170.43</b>	<b>8098.18</b>	<b>169846.26</b>	<b>83558.75</b>	<b>8943.34</b>	<b>4952.87</b>	<b>194860.03</b>	<b>96609.80</b>
	<b>QUILON DISTRICT</b>								
1	Ranny Angadi	67.75	67.75	..	..	..	..	67.75	67.75
2	Chittar	123.55	74.65	..	..	..	..	123.55	74.65
3	Ranny Pazhavangadi	527.30	397.41	5323.45	4692.28	219.50	214.88	6070.25	5304.57
4	Ranny Perunad	267.75	183.41	..	425.45	..	21.00	267.75	629.85
5	Ranny	237.60	176.17	1266.40	1006.47	180.00	142.05	1684.00	1324.69
6	Seethathodu	173.30	154.65	..	..	..	..	173.30	154.65
7	Vadassrikkara	317.90	279.39	1889.55	2076.19	113.00	129.61	2320.45	2485.19
8	Vechoochira	266.15	157.81	1254.60	1022.88	105.00	86.00	1625.75	1266.69
9	Aruvappulam	87.31	..	..	..	..	..	87.31	..
10	Konny	393.95	232.50	3815.00	4397.73	223.25	331.97	4431.20	4962.20
11	Malayalapuzha	132.30	100.96	..	..	..	..	132.30	100.96
12	Mylapra	102.40	64.95	..	..	..	..	102.40	64.95
13	Pramadam	158.50	149.47	..	..	..	..	158.50	149.47
14	Vallicode	199.55	90.53	218.35	1061.39	35.75	67.86	453.65	1219.78
15	Chenneerkara	92.00	17.06	..	..	1.50	0.75	93.50	17.81
16	Cherukole	116.40	93.35	745.90	893.42	95.50	112.30	957.80	1099.07
17	Elanthoor	85.20	83.07	..	..	..	..	85.20	83.07
18	Kozhencherry	464.20	..	2672.79	..	164.75	..	3301.74	..
19	Mallapuzhasery	103.25	..	..	..	0.75	..	104.00	..
20	Naranganam	94.15	75.35	..	..	0.75	0.74	94.90	76.09
21	Omalloor	73.95	28.71	..	..	..	..	73.95	28.71
22	Pathanamthitta	1050.45	981.75	24677.56	23156.38	537.30	604.90	26265.31	24743.03
23	Pathanapuram	463.33	334.51	7336.85	6911.87	232.00	210.46	8032.18	7456.84
24	Pattazhy	157.50	157.50	101.31	101.31	44.85	44.85	303.66	303.66
25	Piravanthoor	373.75	183.18	..	..	..	..	373.75	183.18
26	Thalavoor	165.05	165.05	..	..	..	..	165.05	155.05
27	Vilakudy	129.25	124.60	530.00	..	40.50	..	699.75	124.60
28	Adoor	1242.80	1241.02	6444.00	8207.79	418.75	637.19	8105.55	10086.00

APPENDIX X—(cont.)

Serial number	Name of Panchayat	Surcharge on profession tax collected by Panchayat Rs.	Amount remitted to Government Rs.	Additional tax on entertainment collected by Panchayat Rs.	Amount remitted to Government Rs.	Surcharge on show tax collected by Panchayat Rs.	Amount remitted to Government Rs.	Surcharge on entertainment tax collected by Panchayat Rs.	Amount remitted to Government Rs.	Total columns 3a, 4a and 5a Rs.	Total columns 3b, 4b and 5b Rs.
1	2	3a	3b	4a	4b	5a	5b	6a	6b	7a	7b
	<b>QUILON DISTRICT</b> <i>—(cont.)</i>										
29	Enadimangalam ..	217.25	417.36	..	..	0.73	0.73	..	..	217.98	418.09
30	Erath ..	57.80	..	..	..	..	..	..	..	57.80	..
31	Ezhamkulam ..	205.18	119.67	..	..	1.47	1.47	..	..	206.65	121.14
32	Kalanjoor ..	180.35	185.70	1185.05	404.22	153.25	68.13	488.50	188.05	2007.15	846.10
33	Kodumon ..	223.80	174.47	1299.90	964.95	148.00	213.78	106.91	106.91	1778.61	1460.11
34	Clappana ..	81.10	..	..	..	0.75	..	..	..	81.85	..
35	Devikulangara ..	169.95	152.41	..	..	..	..	..	..	169.95	152.41
36	Krishnapuram ..	49.90	23.50	3726.80	3291.58	210.50	336.29	..	..	3987.20	3651.37
37	Kulasekharapuram ..	127.15	126.33	..	..	5.25	0.72	..	..	132.40	127.05
38	Oachira ..	216.25	242.57	3550.66	3965.45	238.00	307.80	..	..	4004.91	4515.82
39	Alayamon ..	206.55	123.83	..	..	..	0.73	..	..	206.55	124.56
40	Anchal ..	523.15	387.74	8342.82	8486.46	466.00	412.59	..	..	9331.97	9286.79
41	Ariencavu ..	222.35	201.97	..	..	..	..	..	..	222.35	201.97
42	Edamulakkal ..	209.54	1073.97	2606.84	318.81	197.50	139.93	..	..	3013.88	1532.71
43	Karavaloor ..	205.65	258.17	..	..	..	0.73	..	..	205.65	258.90
44	Kulathupuzha ..	169.25	..	3041.15	2777.27	171.00	205.56	..	..	3381.40	2982.83
45	Thenmala ..	298.00	692.45	..	1240.27	..	139.15	..	..	298.00	2071.83
46	Yeroor ..	252.95	297.41	..	..	..	0.75	..	..	253.70	297.41
47	Kulakkada ..	249.05	283.73	..	..	..	..	..	..	249.05	283.73
48	Melila ..	80.90	138.15	..	..	..	..	..	..	80.90	138.15
49	Pavithreswaram ..	218.90	286.26	585.90	406.70	141.00	51.45	..	..	945.20	747.41
50	Umanoor ..	121.80	..	..	..	..	..	..	..	121.80	..

51	Mytham	114.85										114.85	
52	Vettikkavala	160.55	190.14		92.79		20.09					160.55	303.02
53	Ezhukone	175.40		675.25		110.75						961.40	
54	Karcepra	197.85		42.50		32.50						272.85	
55	Kottarakkara	1454.35	1479.16	24942.10	46320.14	457.75	593.86					26854.20	48393.16
56	Neduvathoor	120.50	76.50	1301.89	1155.56	149.75	143.80	43.08	43.08			1615.22	1418.94
57	Pooyappally	172.75	172.75									172.75	172.75
58	Veliyam	216.60	149.86	3459.55	3071.61	413.50	376.81					4089.65	3598.28
59	Kadampanad	264.35	264.35	1632.45	1632.45	156.50	156.50					2053.30	2053.30
60	Kunnathoor	81.70	81.70									81.70	81.70
61	Pallickal	105.60	92.15			3.00						108.60	92.15
62	Poruvazhy	94.20		141.75		18.75						234.70	
63	Sasthamcotta	366.50	247.06	899.70	877.06	197.25	150.40					1463.43	1274.52
64	Sooranadu North	115.15										115.15	
65	Sooranadu South	99.45										99.45	
66	West Kallada	77.80		1995.00		160.25						2233.05	
67	Alappad	75.60	90.00				0.74					75.60	90.74
68	Karunagappally	992.60	741.52	11112.50	12773.47	733.25	637.46					15838.35	14152.45
69	Mynagappally	268.75		2225.05		308.75						2802.55	
70	Thazhava	177.60	216.87	1758.80	1723.34	190.50	226.89					2126.90	2167.10
71	Thodiyoor	137.90	254.77			0.75	1.50					138.65	256.27
72	Chadayamangalam	336.05	418.66	3140.05	4306.43	355.00	462.18					3831.10	5187.27
73	Chithara	166.40	38.96	1900.55	763.06	160.00	68.13					2226.95	870.15
74	Elamadu	141.45	122.34									141.45	122.34
75	Ittiva	71.40										71.40	
76	Kadakkal	314.15	87.19	4423.65	3355.52	207.25	125.46					4945.05	3568.17
77	Velinalloor	119.30	100.80	793.60	841.22	164.25	154.81					1077.15	1096.83
78	Chavara	370.00	255.79	3610.34	2538.20	409.50	302.88					4389.84	3096.87
79	Panmana	255.00				1.50	1.50					256.50	1.50
80	Thekkumbhagom	271.25	166.78			12.00	6.75					283.25	173.53
81	Thevalakkara	110.10				1.50						111.60	
82	East Kallada	197.25	256.54	329.25	1054.37	35.50	113.18					562.00	1424.09
83	Kundara	1110.25	794.60	26449.65	24166.05	458.50	345.95					28018.65	25304.60
84	Munroe Island	49.40	49.40									49.40	49.40
85	Perayam	315.85	315.85	0.75	0.75							316.60	316.60
86	Perinad	629.60	606.64	121.10	77.32	6.75						757.45	683.96
87	Kilikolloor	454.85	727.64	5690.85	7811.29	422.50	390.76					6568.20	8929.69
88	Sakthikulangara	214.35	300.00	5904.85	6924.01	343.75	369.22					6462.95	7593.23

APPENDIX X—(cont.)

Serial number	Name of Panchayat	Surcharge on profession tax collected by Panchayat Rs.	Amount remitted to Government Rs.	Additional tax on entertainment collected by Panchayat Rs.	Amount remitted to Government Rs.	Surcharge on show tax collected by Panchayat Rs.	Amount remitted to Government Rs.	Surcharge on entertainment tax collected by Panchayat Rs.	Amount remitted to Government Rs.	Total columns 3a, 4a and 5a Rs.	Total columns 3b, 4b and 5b Rs.
1	2	3a	3b	4a	4b	5a	5b	6a	6b	7a	7b
<b>QUILON DISTRICT</b> —(cont.)											
89	Thrikkadavoor ..	358.50	478.53	2650.05	3326.27	198.50	338.83	..	..	3207.05	4143.63
90	Thrikkaruva ..	208.65	318.48	..	..	..	..	..	..	208.65	318.48
91	Eravipuram ..	574.75	659.84	1572.40	1895.27	201.25	250.39	..	285.89	2348.40	2805.50
92	Kottamkara ..	473.80	..	..	..	2.94	..	..	..	476.74	..
93	Mayyanad ..	350.00	350.00	3348.15	3348.15	418.75	418.75	..	..	4116.90	4116.90
94	Thrikkovilvattom ..	226.05	115.78	951.25	747.79	144.25	118.82	..	..	1321.55	982.39
95	Vadakkevila ..	223.65	126.59	1926.65	1381.47	262.75	211.41	432.50	432.50	2845.55	2151.97
96	Adichanalloor ..	182.70	..	977.50	..	107.00	..	1287.20	..	2554.40	..
97	Chathanoor ..	244.40	206.26	3950.30	2024.34	253.00	161.30	..	46.05	4447.70	2437.95
98	Kalluvathukkal ..	150.30	147.48	116.00	86.01	924.25	807.59	..	..	1190.55	1041.08
99	Nedumpana ..	58.75	0.95	..	..	..	..	..	..	58.75	0.95
100	Paravoor ..	309.95	247.88	6243.84	7212.11	385.25	432.40	..	..	6939.04	7892.39
101	Poothakulam ..	75.40	96.61	1263.04	2106.06	193.35	287.46	..	..	1531.79	2430.13
	<b>Total ..</b>	<b>25975.46</b>	<b>21849.91</b>	<b>209164.64</b>	<b>217420.94</b>	<b>12749.89</b>	<b>12157.44</b>	<b>2358.19</b>	<b>1102.48</b>	<b>250248.18</b>	<b>252530.77</b>
<b>ALLEPPEY DISTRICT</b>											
	<b>Aroor ..</b>	<b>365.60</b>	<b>258.76</b>	<b>8339.30</b>	<b>5889.55</b>	<b>252.00</b>	<b>167.08</b>	<b>..</b>	<b>..</b>	<b>8956.90</b>	<b>6815.30</b>

3	Kadakarappally	314.00	304.60	4145.45	3353.08	148.50	148.33	..	..	4607.95	3806.01
4	Kodemthuruth	179.65	119.34	7285.25	9926.73	205.75	296.01	..	..	7670.65	10341.58
5	Kuthiathode	258.40	342.47	..	..	0.75	..	..	..	259.15	342.47
6	Pattanakkad	388.70	282.02	4475.00	4197.59	194.75	192.57	..	..	5058.45	4672.18
7	Thuravoor	213.80	..	6027.15	..	192.25	..	..	..	6433.20	..
8	Vayalar	380.40	..	..	..	..	..	..	..	380.40	..
9	Chennam-										
	pallipuram	226.75	143.03	1659.80	625.73	162.50	156.55	..	..	2049.05	925.31
10	Mattathilbhagom	298.30	387.98	..	..	..	..	..	..	298.30	387.98
11	Panavally	129.70	89.85	1493.73	1022.92	383.00	85.26	..	..	2006.43	1198.03
12	Thycattusery	422.50	545.84	2497.95	4430.75	180.25	209.72	..	..	3100.70	5186.31
13	Kanjikuzhi	65.70	58.65	390.55	66.94	26.50	2.94	..	..	482.75	128.53
14	Mararikulam										
	North	301.75	184.52	3597.50	1716.92	197.00	198.20	..	..	4096.25	2099.64
15	Muhamma	197.80	276.75	4485.00	1890.11	201.00	46.30	..	..	4883.80	2213.16
16	Thanneermukkom	318.10	446.55	1971.60	1533.05	190.25	232.05	..	..	2479.95	2211.65
17	Sherthalai South	194.60	..	5870.00	6047.05	195.00	219.02	..	..	6259.60	6266.07
18	Aryad	71.65	56.70	2288.10	2299.55	157.25	257.00	..	..	2517.00	2613.25
19	Mannancherry	348.05	..	1387.80	..	227.25	..	..	..	1963.10	..
20	Mararikulam										
	South	227.00	..	3747.83	1801.23	397.75	214.71	..	..	4372.58	2015.94
21	Ambalapuzha	484.00	737.25	6542.00	10030.05	412.00	481.68	..	..	7438.00	11248.98
22	Punnapra	221.90	..	2331.70	..	111.75	..	..	..	2665.35	..
23	Purakkad	180.10	175.40	3083.35	4210.61	133.00	201.38	..	..	3396.45	4587.39
24	Kunnamthanam	180.40	158.22	1217.75	612.90	117.50	47.75	..	..	1515.65	818.87
25	Anicad	102.05	..	..	..	..	..	..	..	102.05	..
26	Kaviyoor	221.92	..	970.89	..	67.38	..	..	..	1260.19	..
27	Kottanadu	97.70	..	149.80	..	25.75	..	..	..	273.25	..
28	Kallooppara	196.10	182.04	..	..	1.50	1.47	..	..	197.60	183.51
29	Kottangal	125.70	210.64	463.00	819.72	51.25	87.25	..	..	639.95	1117.61
30	Mallappally	227.51	..	1012.29	..	271.20	..	..	..	1511.01	..
31	Ayiroor	243.85	243.85	..	..	1.50	1.50	..	..	245.35	245.35
32	Eraviperoor	193.05	217.98	4068.60	4483.95	183.75	193.78	..	..	4445.40	4895.71
33	Ezhumattur	178.05	225.32	566.50	543.33	50.00	103.27	..	..	794.55	871.92
34	Koipuram	485.55	..	..	..	..	..	..	..	485.55	..
35	Puramattom	118.40	..	129.65	..	9.50	..	..	..	257.55	..
36	Thottapuzhassery	165.25	128.80	10681.25	10476.75	244.50	239.36	..	..	11091.00	10844.91
37	Kadapra	243.65	..	..	..	..	..	..	..	243.65	..



60	Karthigappally	76.50	..	1081.60	..	179.00	..	..	..	1937.10	..
61	Kumarapuram	104.65	..	7686.10	..	0.75	..	..	..	105.40	..
62	Pallippad	215.85	..	260.00	289.20	229.75	..	..	..	8131.70	..
63	Thrikunnappuzha	66.30	64.64	..	..	25.74	24.98	..	..	352.05	378.82
64	Veeypuram	200.05	226.00	..	..	..	..	..	..	200.05	226.00
65	Arattupuzha	207.45	193.87	..	..	..	..	..	..	207.45	193.87
66	Cheppad	115.75	..	1707.68	..	173.00	..	..	..	1936.43	..
67	Kandalloor	65.90	..	..	..	0.25	..	..	..	66.15	..
68	Muthukulam	184.20	..	1585.85	..	86.75	..	..	..	1856.80	..
69	Pathiyoor	126.10	..	..	..	..	..	..	..	126.10	..
70	Mavelikkara	..	..	..	..	..	..	..	..	..	..
71	Thekkekara	188.20	138.24	..	..	0.75	..	..	..	188.20	138.24
72	Chettikulangara	263.60	125.35	..	..	..	..	..	..	264.35	125.35
73	Chennithala	..	..	..	..	..	..	..	..	..	..
74	Trip-rumthura	156.40	..	1043.57	1252.72	103.00	122.75	..	..	156.40	..
75	Thazhakkara	294.85	247.39	..	..	..	..	..	..	1441.42	1622.86
76	Nooranad	143.60	..	..	..	..	..	..	..	143.60	..
77	Palamei	155.75	155.75	1769.49	1769.49	83.78	83.78	..	..	2009.02	2009.02
78	Pandalam	106.75	..	..	..	..	..	..	..	106.75	..
79	Thekkekara	86.85	..	..	..	..	..	..	..	86.85	..
80	Thumpamon	613.60	1195.89	3139.11	5825.76	131.25	343.24	..	..	3883.96	7364.89
81	Pandalam	307.75	476.45	2156.15	2289.61	215.05	2792.62	..	..	2678.95	5558.68
82	Bharanivavu	235.25	..	1550.00	..	109.25	1894.50	..	..	1894.50	1894.50
83	Chunakkara	..	..	..	..	..	..	..	..	..	..
84	Mavelikkara	189.30	..	..	..	..	..	..	..	189.30	..
85	Thamarakulam	176.00	..	..	..	..	54.00	..	..	176.00	54.00
86	Vallikunnam	159.75	..	1870.80	..	147.00	..	..	..	2217.55	..
87	Champakulam	266.45	..	2242.50	..	6.00	..	..	..	2514.95	..
88	Edathua	564.70	..	..	..	..	..	..	..	564.70	..
89	Kainakary	352.00	..	2365.00	..	142.25	..	..	..	2859.25	..
90	Nedumudy	146.00	..	1142.50	..	118.50	..	..	..	1407.00	..
91	Thalavady	184.00	..	2174.07	..	239.00	..	..	..	2597.07	..
92	Kavalam	194.55	..	1034.70	..	118.00	..	..	..	1347.05	..
93	Muttiar	274.40	..	0.75	..	..	..	..	..	275.15	..
94	Ner'ampoor	139.20	319.82	..	..	..	..	..	..	139.20	319.82
95	Pullincunnu	880.90	..	1310.00	..	187.75	..	..	..	2378.65	..

APPENDIX X—(cont.)

Serial number	Name of Panchayat	Surcharge on profession tax collected by Panchayat Rs.	Amount remitted to Government Rs.	Additional tax on entertainment collected by Panchayat Rs.	Amount remitted to Government Rs.	Surcharge on show tax collected by Panchayat Rs.	Amount remitted to Government Rs.	Surcharge on entertainment tax collected by Panchayat Rs.	Amount remitted to Government Rs.	Total columns 3a, 4a and 5a Rs.	Total columns 3b, 4b and 5b Rs.
1	2	3a	3b	4a	4b	5a	5b	6a	6b	7a	7b
	<b>ALLEPPEY DISTRICT</b> —(cont.)										
93	Ramankary ..	241.90	..	607.15	..	98.75	..	..	..	947.80	..
94	Veliyanad ..	197.90	..	..	..	..	..	..	..	197.90	..
	Total ..	21939.34	11126.96	173631.28	120263.47	8876.79	10212.60	..	..	204167.41	141603.03
	<b>KOTTAYAM DISTRICT</b>										
1	Chempu ..	166.45	80.59	916.70	1044.36	102.75	135.01	..	..	1185.90	1259.96
2	Maravanthuruthu ..	97.50	60.16	2425.00	2156.00	159.25	165.11	..	..	2681.75	2381.27
3	Thalayazham ..	109.60	127.82	2796.65	4000.96	166.00	475.06	..	..	3072.25	4603.84
4	T.V. Puram ..	99.80	64.84	1316.16	1099.17	122.50	102.39	..	..	1538.46	1266.40
5	Udavanapuram ..	170.05	55.00	..	..	2.25	2.20	..	..	172.30	57.20
6	Veechoor ..	153.15	46.95	..	..	2.25	2.21	..	..	155.40	49.16
7	Kaduthuruthy ..	290.25	245.70	1972.15	1842.20	192.50	178.25	..	..	2454.90	2266.15
8	Kallara ..	137.60	102.30	982.30	1013.23	93.50	87.00	..	..	1213.40	1202.53
9	Manjoor ..	152.50	152.50	1165.35	1165.35	417.01	417.01	..	..	1734.86	1734.86
10	Mulakulam ..	120.05	113.64	1544.59	1681.22	73.50	97.77	..	..	1738.14	1892.63
11	Neezhoor ..	48.50	77.42	..	..	..	..	..	..	48.50	77.42
12	Thalayolaparamba ..	284.55	276.36	3445.10	3338.15	204.75	202.38	..	..	3934.40	3816.89
13	Velloor ..	68.50	160.00	..	..	..	..	..	..	68.50	160.00
14	Elakkad ..	172.10	..	..	..	..	..	..	..	172.10	..
15	Kanakkary ..	261.45	..	..	..	..	..	..	..	261.45	..



16	Kidangoor	176.70	198.45	2102.35	1982.70	200.75	170.55	..	..	2479.80	2351.70
17	Kuravilangad	434.35	509.36	2833.25	2946.00	215.25	245.67	..	..	3482.85	3701.03
18	Ramapuram	584.20	726.28	563.48	1103.85	85.50	143.32	..	..	1233.18	1973.45
19	Uzhavoor	293.30	293.30	1022.60	1022.60	104.25	104.25	..	..	1420.15	1420.15
20	Veliyannoor	228.00	214.36	..	..	..	..	..	..	228.00	214.36
21	Arppookkara	424.80	419.21	1884.45	2802.17	184.75	214.36	..	..	2494.00	3435.74
22	Athirampuzha	609.50	507.70	716.35	656.01	184.75	188.43	..	..	1510.60	1552.14
23	Aymanam	277.35	262.02	2271.65	2292.33	327.25	375.59	..	..	2876.25	2929.94
24	Ettumanoor	948.07	..	6332.20	..	605.50	..	..	..	8485.77	..
25	Neendoor	105.55	62.34	..	..	57.00	..	..	..	162.55	62.34
26	Kumaranalloor	628.20	594.13	4573.40	4654.70	186.25	247.69	..	..	5387.85	5496.52
27	Bharananganam	362.20	..	..	..	0.50	..	..	..	362.70	..
28	Kadanad	110.45	..	635.95	..	78.25	..	..	..	824.65	..
29	Karoor	222.40	..	..	..	..	..	..	..	222.40	..
30	Meenachil	282.35	..	..	..	2.25	..	..	..	284.60	..
31	Mutholy	87.70	..	..	..	..	..	..	..	87.70	..
32	Kozhuvanal	129.80	..	1289.25	..	120.25	..	..	..	1539.30	..
33	Erattupetta	718.65	600.53	9164.65	8473.32	193.75	211.03	..	..	10077.05	9284.88
34	Melukavu	133.05	314.15	575.10	887.30	55.50	82.45	..	..	763.65	1283.90
35	Poonjar	140.30	147.63	595.95	639.63	69.25	89.21	..	..	805.50	876.47
36	Poonjar	..	..	..	..	..	..	..	..	..	378.12
	Thekkekara	270.45	377.39	..	..	0.73	0.73	..	..	271.18	..
37	Thalanad	104.78	108.44	..	..	..	..	..	..	104.78	108.44
38	Thalappalam	176.40	235.79	..	..	..	..	..	..	176.40	235.79
39	Teekoy	204.12	285.82	..	..	..	..	..	..	204.12	285.82
40	Thidanad	260.05	347.02	44.95	291.01	3.00	28.66	..	..	308.00	666.69
41	Valiakumaraman- galam	28.14	175.69	..	..	..	3.67	..	..	28.14	179.36
42	Ayarkunnam	375.05	..	1458.54	..	174.15	..	..	..	2007.74	..
43	Kumarakom	359.55	328.48	1830.33	1763.84	242.33	460.68	..	..	2432.21	2553.00
44	Nattakom	1257.05	1163.92	4331.00	3914.79	360.50	409.57	..	..	5948.55	5488.28
45	Panachikkad	163.35	159.55	939.37	..	116.25	96.40	..	..	1218.97	255.95
46	Puthuppally	369.10	339.21	1445.00	1378.10	163.75	168.71	..	..	1977.85	1886.02
47	Thiruvappu	346.15	570.51	955.36	607.38	112.25	65.54	..	..	1413.76	1243.43
48	Vijavapuram	427.10	..	2749.91	..	329.00	..	..	..	3506.01	..
49	Akalakunnam	237.25	458.59	..	..	2.75	6.80	..	..	240.00	465.39
50	Elikulam	80.50	74.30	1437.80	1409.45	127.75	125.20	..	..	1646.05	1608.95
51	Kooroppada	98.40	61.07	..	..	..	..	..	..	98.40	64.07

APPENDIX X—(cont.)

Serial number	Name of Panchayat	Surcharge on profession tax collected by Panchayat Rs.	Amount remitted to Government Rs.	Additional tax on entertainment collected by Panchayat Rs.	Amount remitted to Government Rs.	Surcharge on show tax collected by Panchayat Rs.	Amount remitted to Government Rs.	Surcharge on entertainment tax collected by Panchayat Rs.	Amount remitted to Government Rs.	Total columns 3a, 4a and 5a Rs.	Total columns 3b, 4b and 5b Rs.
1	2	3a	3b	4a	4b	5a	5b	6a	6b	7a	7b
	<b>KOTTAYAM DISTRICT</b> —(cont.)										
52	Pallikkathode ..	185.25	199.39	..	..	..	4.41	..	..	185.25	203.80
53	Pampady ..	757.50	753.45	2302.65	2106.64	159.00	150.06	..	..	3219.15	3010.15
54	Chirakadavu ..	684.20	..	2657.60	..	210.25	..	..	..	3552.05	..
55	Kangazha ..	207.80	..	1626.85	..	127.00	..	..	..	1961.65	..
56	Nedumkunnam ..	495.57	..	1934.67	..	209.48	..	..	..	2639.72	..
57	Vazhoor ..	358.40	477.26	340.65	176.90	37.00	20.33	..	..	736.05	674.49
58	Vellavoor ..	175.30	175.30	1631.15	1631.15	164.50	164.50	..	..	1970.95	1970.95
59	Erumely ..	517.65	..	3114.85	3875.80	210.75	226.85	..	..	3843.25	4102.65
60	Kanjirappally ..	799.35	574.66	27768.70	25548.23	252.25	248.00	..	..	28820.30	26370.89
61	Kootickal ..	197.55	129.36	6111.85	5422.20	126.50	111.97	..	..	6435.90	5663.53
62	Manina'a ..	174.10	157.84	937.85	738.24	53.25	41.88	..	..	1165.20	937.96
63	Mundakayam ..	712.85	693.42	22285.01	6352.61	545.48	196.98	..	..	23543.34	7243.01
64	Parathode ..	341.90	255.70	..	..	..	3.67	..	..	341.90	259.37
65	Karukachal ..	252.80	..	1692.30	..	135.64	..	..	..	2080.74	..
66	Kurichy ..	200.90	209.23	1715.55	1302.02	196.00	80.59	..	..	2112.45	1591.84
67	Madappally ..	179.30	268.70	571.60	635.07	82.25	90.14	..	..	833.15	993.91
68	Paipad ..	105.50	..	..	..	..	..	..	..	105.50	..
69	Thrikodithanam ..	61.10	..	..	..	..	..	..	..	61.10	..
70	Vakathanam ..	302.15	..	2282.26	..	182.50	..	..	..	2766.91	..
71	Vazhappally ..	208.20	233.10	..	..	..	..	..	..	208.20	233.10
	<b>Total ..</b>	<b>20903.78</b>	<b>15228.93</b>	<b>143890.43</b>	<b>101954.88</b>	<b>8531.57</b>	<b>6642.28</b>	<b>..</b>	<b>..</b>	<b>173325.78</b>	<b>123826.09</b>

**INDIAN DISTRICTS**

1	Alacode	169.10	150.10	..	..	..	0.73	..	..	169.10	150.83
2	Arakulam	1787.40	1987.19	5019.15	6000.15	451.75	526.25	..	..	7258.30	8513.59
3	Karimannoor	259.00	227.37	205.20	490.10	18.75	64.68	..	..	482.95	782.15
4	Karikode	147.00	172.18	..	..	..	..	..	..	147.05	172.18
5	Kodikulam	894.05	294.54	1019.78	912.12	231.00	280.82	..	..	1445.28	1487.48
6	Kudayathur	74.40	83.25	..	..	4.25	2.69	..	..	78.65	85.94
7	Muttom	180.80	141.37	303.78	224.52	41.50	26.71	..	..	526.08	392.60
8	Udumbannoor	154.20	120.61	1188.65	1149.03	94.75	84.53	..	..	1437.10	1354.17
9	Veliyamattam	1244.95	466.87	..	..	0.75	..	..	..	245.70	406.87
10	Vazhathoppu	1372.55	1313.43	3620.45	3208.90	195.25	175.63	..	..	5188.25	4697.96
11	Manakkad	123.30	80.41	..	..	1.00	..	..	..	124.30	81.41
12	Purapuzha	311.20	221.97	977.10	853.00	104.00	89.91	..	..	1392.30	1164.88
13	Karimkunnam	671.05	..	..	..	..	..	..	..	671.05	..
14	Kumaramangalam	189.18	202.23	..	..	..	..	..	..	189.18	202.23
15	Thodupuzha	949.60	630.33	67718.75	65462.73	567.25	552.64	..	..	69235.60	66645.70
16	Vandiperiyar	779.35	630.40	17628.10	17429.95	132.00	130.61	..	..	18539.45	18190.96
17	Vandanmedu	2463.40	2063.38	805.25	1925.45	84.00	209.05	..	..	3352.65	4197.88
18	Kanthalloor	131.05	..	413.00	..	50.50	..	..	..	594.55	..
19	Mannamkandam	543.90	505.61	2127.25	2058.86	132.75	127.89	..	..	2803.90	2692.36
20	Marayur	302.79	..	..	..	..	..	..	..	302.79	..
21	Pallivasal	449.70	..	737.13	..	79.50	..	..	..	1266.33	..
22	Vattavada	25.30	..	..	..	..	..	..	..	25.30	..
23	Vellathooval	612.20	538.65	1045.10	917.82	104.50	97.01	..	..	1761.80	1553.48
24	Konnathady	273.65	59.44	1060.45	88.55	98.50	11.76	..	..	1432.60	159.75
25	Rajakkad	..	..	..	..	..	..	..	..	..	..
26	Santampara	977.80	955.30	347.00	340.06	28.50	27.93	..	..	1350.30	1323.29
27	Udumbaichola	1270.60	963.84	816.85	707.22	69.50	61.50	..	..	2156.95	1732.56
28	Vathikudy	152.70	326.82	1056.35	961.82	92.50	86.24	..	..	1301.55	1374.88
29	Rajakumari	358.90	..	25.00	..	0.75	..	..	..	384.65	..
30	Chinnakanal	727.00	..	..	..	..	..	..	..	727.00	..
31	Bysonvalley	285.25	232.17	616.80	513.50	96.00	90.87	..	..	998.05	836.54
32	Nedumkandam	926.82	771.99	1252.83	1130.43	163.18	132.55	..	..	2342.83	2034.97
33	Snapathy	616.80	500.46	..	..	..	..	..	..	616.80	500.46
34	Kuttampuzha	238.75	206.21	..	..	..	..	..	..	238.75	206.21
35	Munnar	2060.50	2226.70	25428.55	33621.85	136.75	176.41	..	..	27625.80	36024.96

APPENDIX X—(cont.)

Serial number	Name of Panchayat	Rs.	Rs.	Rs.	Rs.	Rs.	Rs.	Rs.	Rs.	Rs.	Rs.	Rs.
1	2	3a	3b	4a	4b	5a	5b	6a	6b	7a	7b	Total columns 3b, 4b and 5b
	<b>IDIKKI DISTRICT</b>											
	—(cont.)											
36	Eleppara	475 90	533 53	1500 20	1568 44	144 50	109 26	..	..	2120 60	2211 23	
37	Ayyappancoil	564 93	..	1873 15	..	85 25	..	..	..	2523 33	..	
38	Erattayar	107 95	..	2018 25	121 00	597 75	..	..	..	2723 95	121 00	
39	Kattappana	804 50	631 74	7788 65	7717 02	342 50	354 76	..	..	8935 65	8203 52	
40	Kamakshy	39 00	67 23	978 39	3467 37	72 73	262 64	..	..	1090 14	3797 24	
41	Kumily	442 30	436 35	3361 68	3910 00	218 50	166 25	..	..	4022 48	4512 60	
42	Kokkayar	207 45	207 45	..	..	..	..	..	..	207 45	207 45	
43	Pampadumpara	648 30	632 10	2954 50	2894 60	41 50	40 67	..	..	3644 30	3567 37	
44	Peruvanthanam	317 80	281 42	0 50	..	71 00	0 98	..	..	318 30	282 40	
45	Peermade	417 20	..	1002 55	..	179 75	..	..	..	1490 75	..	
46	Mariyapuram	108 00	..	3123 85	..	..	..	..	..	3411 60	..	
47	Upputhara	270 10	..	..	..	..	..	..	..	270 10	..	
	<b>Total</b>	24425 17	18862 64	158014 24	157174 49	4732 68	3891 97	..	..	187172 09	179929 10	
	<b>ERNAKULAM DISTRICT</b>											
1	Ankamaly	1315 15	1094 48	23192 80	23809 83	393 00	444 14	..	..	24900 95	25288 45	
2	Karukutty	574 35	370 90	92 15	92 15	25 25	25 25	..	..	691 75	488 30	
3	Kalady	443 40	942 95	5078 75	4081 40	553 75	500 40	..	..	6075 90	6094 75	

Kanjipur	152.27	..	1859.05	..	166.75	..	..	..	2198.07	..
Malayattoor- Neeleswaram	111.80	143.94	850.90	1162.75	83.50	208.00	..	..	1046.20	1514.69
Manjapra	144.70	183.49	1027.10	1010.33	97.25	93.83	..	..	1269.05	1287.65
Mookkannoor	166.15	37.85	472.90	375.10	132.00	105.00	..	..	771.05	517.95
Sreemoolanagaram	106.85	106.85	2863.50	2863.50	332.00	332.00	..	..	3302.35	3302.35
Thuravoor	75.00	72.78	..	..	..	..	..	..	75.00	72.78
Chengamanad	253.75	152.70	1277.50	1071.70	179.50	158.41	..	..	1710.75	1382.81
Kunnukara	134.50	154.75	1248.00	1685.31	174.50	262.40	..	..	1557.00	2102.46
Nedumbassery	116.90	..	..	..	6.00	..	..	..	122.90	..
Parakkadavu	248.20	318.61	2690.00	3554.39	288.25	219.02	..	..	3226.45	4092.02
Puthenvelikkara	149.12	85.64	383.98	414.41	73.75	139.27	..	..	606.85	639.32
Alengad	137.04	115.36	974.05	1000.00	143.50	147.50	..	..	1254.59	1262.86
Kadungallur	885.45	555.52	3050.10	2426.53	180.00	154.53	..	..	4115.55	3136.58
Karumallur	97.80	50.03	..	..	5.25	5.25	..	..	103.05	55.28
Chittattukara	165.20	147.92	..	..	..	..	..	..	165.20	147.92
Cheemamangalam	395.00	273.00	..	..	1.50	..	..	..	396.50	273.00
Ezhikkara	209.35	244.49	..	..	..	..	..	..	209.35	244.49
Kottuvally	448.95	..	1190.20	788.79	54.00	23.86	..	..	1693.15	812.65
Vadakkekkara	341.85	294.63	4436.59	4388.50	205.50	202.64	..	..	4983.94	4885.77
Choorikkara	265.98	221.02	..	..	..	..	..	..	265.98	221.02
Edathala	345.50	308.64	..	..	6.00	5.88	..	..	351.50	314.52
Keezhmad	170.25	270.14	..	..	2.25	..	..	..	172.50	270.14
Kizhakkambalam	204.70	204.70	2100.05	2062.48	125.50	125.72	..	..	2430.25	2392.90
Vazhakulam	222.50	176.00	..	..	9.75	..	..	..	232.25	176.00
Vengola	118.10	84.20	221.65	217.22	25.25	24.75	..	..	365.00	326.17
Asamannoor	53.00	54.16	526.55	562.97	126.75	130.55	..	..	706.30	747.68
Koovappady	341.00	266.22	..	..	..	..	..	..	341.00	266.22
Mudakuzha	43.60	12.78	..	..	1.50	..	..	..	45.10	12.78
Rayamangalam	332.40	369.97	1614.80	1680.89	199.00	189.87	..	..	2136.20	2240.73
Vengoor	155.35	161.32	965.05	887.38	171.25	167.49	..	..	1291.65	1216.19
Kavalangad	364.90	316.93	1310.88	1131.95	139.50	115.39	..	..	1814.98	1564.27
Keerampara	409.10	474.14	885.30	864.25	107.25	105.86	..	..	1401.65	1444.25
Kottappady	159.40	167.90	678.55	663.25	105.00	102.89	..	..	942.95	934.04
Nellikuzhi	164.00	145.32	..	..	6.00	5.88	..	..	170.00	151.20
Paingottoor	231.50	60.76	728.15	490.25	87.50	44.14	..	..	1047.15	595.15
Pindimana	192.70	170.53	632.85	420.36	98.50	64.44	..	..	924.05	655.33
Pothanica	355.75	429.18	..	..	8.25	8.09	..	..	364.00	437.27

APPENDIX X—(cont.)

Serial number	Name of Panchayat	Surcharge on profession tax collected by Panchayats Rs.	Amount remitted to Government Rs.	Additional tax on entertainment collected by Panchayats Rs.	Amount remitted to Government Rs.	Surcharge on show tax collected by Panchayats Rs.	Amount remitted to Government Rs.	Surcharge on entertainment tax collected by Panchayats Rs.	Amount remitted to Government Rs.	Total columns 3a, 4a and 5a Rs.	Total columns 3b, 4b and 5b Rs.
1	2	3(a)	3(b)	4(a)	4(b)	5(a)	5(b)	6(a)	6(b)	7(a)	7(b)
ERNAKULAM DISTRICT — (cont.)											
41	Varapetty ..	147.35	80.50	..	..	0.75	..	..	..	148.10	80.50
42	Arakuzha ..	229.67	140.65	855.85	796.61	114.86	96.97	..	..	1200.38	1034.23
43	Avoly ..	154.60	150.74	..	..	..	..	..	..	154.60	150.74
44	Kalloorkad ..	260.45	322.61	526.55	666.97	61.00	91.82	..	..	848.00	1081.40
45	Marady ..	105.60	128.08	..	..	3.00	..	..	..	108.60	128.08
46	Manjalloor ..	306.75	..	1191.72	..	184.50	..	..	..	1682.97	..
47	Paipra ..	152.55	38.48	..	..	..	..	..	..	152.55	38.48
48	Valakom ..	108.40	..	..	..	..	..	..	..	108.40	..
49	Elanji ..	220.20	64.25	396.80	457.93	57.25	62.22	..	..	674.25	584.40
50	Koothattukulam ..	366.15	374.20	6340.55	6947.47	380.50	425.53	..	..	7087.20	7747.20
51	Maneed ..	81.40	95.46	..	..	2.25	..	..	..	83.65	95.46
52	Pampakuda ..	129.45	62.10	1877.65	1865.63	194.00	189.87	..	..	2201.10	2117.60
53	Palakuzha ..	164.00	11.56	..	..	0.75	..	..	..	164.75	11.56
54	Piravom ..	310.40	252.61	2765.54	2522.80	312.75	292.31	..	..	3388.69	3067.72
55	Ramamangalam ..	102.95	130.07	..	..	1.50	1.46	..	..	104.45	131.53
56	Thirumarady ..	115.20	17.04	..	..	0.75	..	..	..	115.95	17.04
57	Aikaranad ..	236.95	..	..	..	..	..	..	..	236.95	..
58	Kunnathunad ..	47.90	3.75	..	..	3.75	3.75	..	..	51.65	51.65
59	Mazhuvannur ..	219.45	219.45	320.15	320.15	67.75	67.75	..	..	607.35	607.35
60	Poothrikka ..	357.30	357.30	1234.53	1234.53	119.00	119.00	..	..	1710.83	1710.83
61	Amballoor ..	246.65	205.72	140.00	..	3.75	..	..	..	390.40	205.72
62	Edakkattuvayal ..	188.03	99.88	..	..	..	..	..	..	188.03	99.88

63	Mulanthuruthy	242.60	197.25	3450.20	2973.47	422.50	413.55	..	..	6114.70	6346.27
64	Thiruvankulam	143.50	320.96	..	..	..	..	..	..	143.50	320.96
65	Udayamperoor	199.70	140.60	2845.88	2342.13	217.00	189.15	..	..	3262.58	2671.88
66	Cheranalloor	81.50	64.15	1360.55	1110.11	462.50	359.68	..	..	1904.55	1533.94
67	Kadamakudy	144.15	117.50	..	..	..	..	..	..	144.15	117.50
68	Trikkakara	225.52	200.28	..	..	2.94	2.94	..	..	228.46	203.22
69	Kunbalam	159.94	108.10	3093.05	2792.87	165.66	148.75	..	..	3318.65	3049.72
70	Maradu	161.16	126.96	4239.42	3998.72	223.21	207.79	..	..	4623.79	4333.47
71	Edayanakkad	238.90	314.15	5388.75	5109.19	206.50	618.41	..	..	5834.15	6041.75
72	Elankunnapuzha	385.50	398.51	31415.95	27538.40	398.00	351.30	..	..	32199.45	28288.21
73	Kuzhuppilly	300.20	303.41	..	..	..	..	..	..	300.20	303.41
74	Mulavukad	152.35	129.71	2910.40	3150.36	111.50	118.11	..	..	3174.25	3398.18
75	Nayarambalam	188.90	146.74	..	..	1.25	..	..	..	190.15	146.74
76	Narakkal	402.90	383.28	44353.20	45887.07	260.25	256.99	..	..	45016.35	46527.34
77	Chellanam	228.30	180.13	1509.55	1358.33	112.25	94.14	..	..	1850.10	1632.60
78	Kumbalangi	182.25	195.35	11106.75	11749.45	193.50	242.05	..	..	11482.50	12186.85
79	Eloor	8043.70	8707.19	27006.55	30513.81	435.70	515.04	..	..	35485.55	39736.04
80	Kalamassery	2751.20	2678.23	25843.65	26888.28	479.75	449.65	..	..	29074.60	30016.16
81	Kothanangalam	1620.95	676.26	57097.80	44746.18	724.00	561.28	..	..	59442.75	45983.72
82	Pallipuram	950.46	341.71	19556.01	19165.00	523.28	513.20	..	..	20429.75	20019.91
83	Trippunithura	649.05	542.32	56027.66	49433.27	820.00	828.29	..	..	57496.71	50803.88
84	Vadavucode- Puthencruz	2116.55	1976.72	2485.58	2977.62	277.25	321.44	..	..	4879.38	5275.78
Total		34011.89	29629.91	377691.69	357252.04	11879.65	11654.89	..	..	423583.23	398536.84
<b>TRICHUR DISTRICT</b>											
1	Chelakkara	321.50	321.50	4326.36	4326.36	327.50	327.50	..	..	4975.36	4975.36
2	Cheruthuruthy	187.05	165.85	..	..	..	..	..	..	187.05	165.85
3	Kondazhy	66.70	66.70	..	..	..	..	..	..	66.70	66.70
4	Panjai	162.90	162.90	..	..	..	..	..	..	162.90	162.90
5	Pazhayannur	242.92	242.92	4553.59	4553.59	304.70	304.70	..	..	5101.21	5101.21
6	Thiruvilwamala	59.20	59.20	6124.00	6124.00	130.50	130.50	..	..	6313.70	6313.70
7	Desamangalam	51.95	45.92	544.89	444.41	152.75	104.01	..	..	749.59	594.34
8	Erumapetty	154.15	133.87	210.21	210.21	8.08	8.08	..	..	372.44	352.16

APPENDIX X—(cont.)

Serial number	Name of Panchayat	Surcharge on profession tax collected by Panchayats Rs.	Amount remitted to Government Rs.	Additional tax on entertainment collected by Panchayats Rs.	Amount remitted to Government Rs.	Surcharge on show tax collected by Panchayats Rs.	Amount remitted to Government Rs.	Surcharge on entertainment tax collected by Panchayats Rs.	Amount remitted to Government Rs.	Total Cols. 3a, 4a and 5a Rs.	Total Cols. 3b, 4b and 5b Rs.
1	2	3 (a)	3 (b)	4 (a)	4 (b)	5 (a)	5 (b)	6 (a)	6 (b)	7 (a)	7 (b)
	<b>TRICHUR DISTRICT</b> —(cont.)										
9	Kadangode ..	109.50	109.50	..	..	..	..	..	..	109.50	109.50
10	Mundathicode ..	120.55	120.55	..	..	..	..	..	..	120.55	120.55
11	Thekkumkara ..	133.50	133.50	..	..	..	..	..	..	133.50	133.50
12	Varavoor ..	89.20	89.20	..	..	..	..	..	..	89.20	89.20
13	Velur ..	183.50	183.50	..	..	..	..	..	..	183.50	183.50
14	Wadakkancherry ..	634.65	523.55	7844.50	7460.58	437.25	395.45	..	..	8916.40	8379.58
15	Arthat ..	122.90	86.19	..	..	..	..	..	..	122.90	86.19
16	Choondal ..	233.73	..	2244.65	..	948.71	..	..	..	3433.09	..
17	Chowannur ..	96.80	..	..	..	..	..	..	..	96.80	..
18	Kattakampal ..	297.25	299.51	4748.70	4085.71	112.75	93.84	..	..	5158.70	4479.06
19	Kadavallur ..	82.30	..	..	..	..	..	..	..	82.30	..
20	Kandanassery ..	151.00	191.79	634.75	448.11	64.25	41.65	..	..	850.00	681.55
21	Porkulam ..	54.10	1.35	..	..	..	..	..	..	54.10	1.35
22	Elavally ..	153.60	201.66	..	..	..	..	..	..	153.60	201.66
23	Mullasseri ..	136.20	77.52	..	..	..	..	..	..	136.20	77.52
24	Pavaratty ..	279.30	213.97	2677.35	2628.39	210.50	206.50	..	..	3167.15	3048.86
25	Venkitangu ..	95.10	105.84	3212.81	3084.71	194.75	190.58	..	..	3502.66	3381.13
26	Chavakkad ..	659.25	510.22	6128.40	6912.33	368.75	458.46	..	..	7156.40	7881.01
27	Kadappuram ..	47.20	47.20	..	..	..	..	..	..	47.20	47.20
28	Orumanayur ..	39.00	29.71	..	..	..	..	..	..	39.00	29.71
29	Pukode ..	149.35	..	..	..	..	..	..	..	149.35	..
30	Punnayur ..	75.90	75.90	..	..	45.05	..	..	..	120.95	75.90
31	Punnavurkulam ..	180.90	81.37	9055.70	1880.77	291.00	217.80	..	..	3527.80	2170.86



32	Taikad	280-99	280-99	..	..	..	..	..	..	280-99	280-99
33	Vadakkkad	147-15	114-32	..	..	..	..	..	..	147-15	114-32
34	Engandiyur	205-65	205-65	1422-20	1422-20	171-50	171-50	..	..	1799-35	1799-35
35	Nattika	281-90	137-03	4557-00	3436-38	225-75	157-01	..	..	5064-05	3730-42
36	Talikulam	88-00	91-29	3996-20	3919-51	189-50	215-13	..	..	4273-70	4225-93
37	Vatanappilly	158-00	107-25	2043-75	1403-30	216-00	143-81	..	..	2417-75	1654-36
38	Valapad	263-00	281-68	2253-95	2413-25	210-50	232-52	..	..	2727-45	2927-45
39	Edathiruthy	207-50	106-53	2313-30	2034-94	368-50	384-27	..	..	2889-30	2525-74
40	Pappinivattom	178-20	192-90	4487-50	3969-31	205-00	184-00	..	..	4870-70	4346-21
41	Perinjanam	203-09	142-62	5755-25	3296-90	202-50	98-08	..	..	6160-84	3537-60
42	Kaipamangalam	144-80	144-39	1469-90	1345-59	223-00	272-49	..	..	1837-70	1762-47
43	Sreecnarayanapuram	136-30	..	..	..	0-75	..	..	..	187-05	..
44	Edavilangu	133-70	130-26	..	..	..	..	..	..	133-70	130-26
45	Eriyad	370-10	452-25	5504-39	4637-50	..	..	..	..	5874-49	5089-75
46	Kodungallur	491-90	491-90	84329-43	84329-43	785-50	785-50	..	..	85606-83	85606-83
47	Meethala	480-40	522-26	8312-30	6045-17	125-00	90-16	..	..	8917-70	6657-59
48	Kolazhy	125-80	97-02	3352-12	3041-96	192-75	195-30	..	..	3670-67	3332-28
49	Madakkathara	200-55	136-90	..	..	..	..	..	..	200-55	136-90
50	Nadathara	113-25	113-25	..	..	..	..	..	..	113-25	113-25
51	Ollukara	583-50	571-16	4525-45	4279-56	208-25	190-37	..	..	5317-20	5041-09
52	Panancherry	436-90	193-73	4283-75	2221-19	142-50	81-83	..	..	4863-15	2496-75
53	Puthur	250-05	226-56	3083-30	3065-20	298-75	288-10	..	..	3632-10	3579-86
54	Vilvattom	696-34	678-94	1339-24	1312-46	128-53	125-96	..	..	2164-11	2117-36
55	Adat	210-50	175-00	1110-00	..	47-75	..	..	..	1368-25	175-00
56	Arimpur	124-20	111-05	1563-20	1448-67	179-75	175-43	..	..	1867-15	1735-15
57	Avanur	115-00	105-15	..	..	..	..	..	..	115-00	105-15
58	Ayyanthole	1392-40	1392-40	45670-05	45670-05	469-00	469-00	..	..	47531-45	47531-45
59	Kaiparamba	261-15	263-17	1520-75	1710-73	165-75	199-20	..	..	1947-65	2173-10
60	Killannur	50-10	50-10	..	..	..	..	..	..	50-10	50-10
61	Tholur	268-57	248-30	1410-35	1268-27	161-00	147-75	..	..	1839-92	1664-32
62	Anthikad	192-70	233-84	1940-35	2383-13	181-25	204-78	..	..	2314-30	2821-75
63	Chazhur	142-60	66-60	1641-75	559-89	203-50	72-51	..	..	1987-85	699-00
64	Manalur	402-45	419-30	3035-80	2968-16	360-25	344-48	..	..	3798-50	3731-94
65	Taniyam	311-00	175-87	4246-05	3639-51	341-75	289-26	..	..	4898-80	4164-64
66	Alagappanagar	962-55	..	2447-77	..	211-25	..	..	..	3621-57	..
67	Kodakara	344-60	230-64	7821-19	4997-80	448-50	259-70	..	..	8614-29	5488-14
68	Mattathur	179-85	..	1854-60	..	176-00	..	..	..	2210-45	..
69	Pudukad	581-10	..	2560-75	..	224-00	..	..	..	3365-85	..

APPENDIX X—(cont.)

Serial number	Name of Panchayat	Surcharge on profession tax collected by Panchayats Rs.	Amount remitted to Government Rs.	Additional tax on entertainment collected by Panchayats Rs.	Amount remitted to Government Rs.	Surcharge on show tax collected by Panchayats Rs.	Amount remitted to Government Rs.	Surcharge on entertainment tax collected by Panchayats Rs.	Amount remitted to Government Rs.	Total columns 3a, 4a and 5a Rs.	Total columns 3b, 4b and 5b Rs.
1	2	3 (a)	3 (b)	4 (a)	4 (b)	5 (a)	5 (b)	6 (a)	6 (b)	7 (a)	7 (b)
	<b>TRICHUR DISTRICT</b> <b>—(cont.)</b>										
70	Trikkur ..	387.45		2258.60		173.00				2819.05	
71	Varandarappilly ..	238.80	5.97	2075.74	2345.96	167.00	128.87			2481.54	2480.80
72	Cherpu ..	413.30	413.30	2028.45	15030.53	383.00	383.00			21324.75	19826.83
73	Kurkancherry ..	372.00	309.75	8245.90	7385.25	334.50	318.00			8952.40	8013.00
74	Ollur ..	998.90	553.88	8532.05	8697.49	560.50	545.62			10091.45	9796.99
75	Parlom ..	136.90	136.83		30.82		10.74			136.90	178.39
76	Vallachira ..	101.00	75.83	416.00	407.68	68.50	66.64			585.50	550.15
77	Kattur ..	295.80	348.40	2669.65	2807.59	154.75	176.62			3120.20	3332.61
78	Muriyad ..	99.60		59.15		14.00				172.75	
79	Parappukkara ..	193.70	256.03	1082.00	1197.30	119.50	128.60			1395.20	1581.93
80	Porathisseri ..	198.95	264.40	960.70	1173.48	129.50	163.14			1289.15	1601.02
81	Kallur Vadakkumury ..	91.80		1655.65	425.93	141.50	43.14			1888.95	469.07
82	Kodassery ..	293.35	156.58							293.35	156.58
83	Koratty ..	1903.20	1903.20	3614.85	3614.85	201.75	201.75			5719.80	5719.80
84	Melur ..	92.20	66.14							92.20	66.14
85	Pariyaram ..	579.55	570.92	1786.75	1896.47	176.25	189.41			2542.55	2656.80
86	Padiyur ..	285.95								185.95	
87	Puthenchira ..	147.70								147.70	
88	Vellangallur ..	147.90	114.56	1230.90	866.38	92.25	134.79			1471.05	1115.73
89	Velukara ..	192.90								192.90	
90	Alur ..	270.15	121.02	2820.15	2536.15	184.50	165.85			3274.80	2823.02
91	Annamanada ..	107.00	99.06	1066.15	1929.28	108.75	198.95			1281.90	2227.29

92	Kuzhur	..	99.00		2178.37		150.75			2428.12	
93	Mala	..	39.05	201.77	6636.36	5754.05	404.25	346.92	..	7432.66	6302.74
94	Poyya	..	145.15	76.54	486.33	..	54.00	..	..	685.48	76.54
Total		..	25276.69	18845.37	334461.30	299138.44	14278.82	11457.25	..	374016.81	329441.06
<b>PALGHAT DISTRICT</b>											
1	Agali	..	155.10	267.01	4521.30	5042.49	206.50	214.83	..	4882.90	5524.33
2	Pudur	..	30.50	39.19	..	..	..	..	..	30.50	39.19
3	Sholayur	..	71.65	65.05	..	..	..	..	..	71.65	65.05
4	Alanellur	..	103.40	..	1971.79	..	99.00	..	..	2174.19	..
5	Kottoppadam	..	58.85	13.27	..	..	..	..	..	58.85	13.27
6	Kumaramputhur	..	74.98	..	..	..	..	..	..	74.98	..
7	Karakurussi	..	115.70	149.62	..	..	..	..	..	115.70	149.62
8	Karimba	..	206.05	206.05	1514.95	1319.23	133.25	113.93	..	1854.25	1639.21
9	Mannarghat	..	355.45	287.04	11439.10	10521.59	744.50	734.47	..	12559.05	11543.10
10	Pottassery	..	303.55	276.44	1780.00	1800.71	113.00	133.29	..	2201.55	2210.44
11	Thachanattukara	..	75.07	75.07	..	..	..	..	..	75.07	75.07
12	Cherplacherry	..	201.90	..	5981.00	..	422.25	..	..	6605.15	..
13	Karimpuzha	..	51.00	36.90	..	..	..	..	..	51.00	36.90
14	Kadampazhipuram	..	179.05	126.38	..	..	..	..	..	179.05	126.38
15	Trikkaderi	..	61.45	73.70	..	..	..	..	..	61.45	73.70
16	Sreekrishnapuram	..	241.42	..	1348.03	..	211.00	..	..	1800.45	..
17	Vellinezhi	..	22.90	..	..	..	..	..	..	22.90	..
18	Akathethara	..	803.55	807.78	2793.90	2835.98	191.75	203.22	..	3795.20	3846.98
19	Kannadi	..	94.50	156.80	..	..	..	..	..	94.50	156.80
20	Koogad	..	149.95	108.14	2167.35	1905.22	155.00	134.25	..	2472.30	2147.61
21	Keralasiery	..	77.95	98.59	..	..	..	..	..	77.95	98.59
22	Mankara	..	..	..	..	..	..	..	..	..	..
23	Mannur	..	92.85	110.19	2863.85	2641.03	225.50	200.41	..	3182.20	2951.63
24	Malampuzha	..	313.50	375.57	..	..	..	..	..	313.50	375.57
25	Mundur	..	273.05	227.36	371.45	1255.72	27.25	100.68	..	671.75	1583.76
26	Puduppariyaram	..	705.73	637.68	3400.04	2925.09	227.27	280.63	..	4333.04	3843.40
27	Mantharode	..	194.00	..	..	..	..	..	..	194.00	..
28	Parli	..	544.00	814.65	3336.20	1426.25	192.50	283.37	..	4072.70	2524.27

APPENDIX X—(cont.)

Serial number	Name of Panchayat	Surcharge on profession tax collected by Panchayats Rs.	Amount remitted to Government Rs.	Additional tax on entertainment collected by Panchayats Rs.	Amount remitted to Government Rs.	Surcharge on show tax collected by Panchayats Rs.	Amount remitted to Government Rs.	Surcharge on entertainment tax collected by Panchayats Rs.	Amount remitted to Government Rs.	Total columns 3a, 4a and 5a Rs.	Total columns 3b, 4b and 5b Rs.
1	2	3 (a)	3 (b)	4 (a)	4 (b)	5 (a)	5 (b)	6 (a)	6 (b)	7 (a)	7 (b)
	<b>PALGHAT DISTRICT</b> —(cont.)										
29	Pirayiri ..	78.75	185.01	..	..	..	..	..	..	78.75	185.01
30	Eruthempathy ..	250.75	159.83	2499.06	2292.79	274.50	289.46	..	..	3024.31	2742.08
31	Kozhinjampara ..	322.30	715.53	15670.00	13463.97	434.75	400.08	..	..	14397.05	14579.58
32	Pattencherry ..	446.90	475.80	3792.60	9133.84	151.00	178.00	..	..	10390.50	9787.64
33	Perumatty ..	313.22	408.13	12319.67	12397.71	450.55	369.67	..	..	13113.44	13175.51
34	Nalleppilly ..	424.75	360.09	6627.25	6030.86	341.50	329.98	..	..	7393.50	6720.93
35	Vadakarapathy ..	250.10	209.41	8312.35	7975.72	603.00	580.14	..	..	9165.45	8765.27
36	Elappully ..	314.64	290.44	12091.25	10748.41	197.50	178.36	..	..	12603.39	11217.21
37	Elavancherry ..	176.90	..	..	..	..	..	..	..	176.90	..
38	Kodumba ..	87.30	..	22.55	..	2.25	..	..	..	112.10	..
39	Muthalamada ..	642.60	649.33	8225.05	7873.12	175.00	173.26	..	..	9042.65	8695.71
40	Pallassana ..	348.85	291.05	569.00	146.26	18.75	2.60	..	..	936.60	439.91
41	Polpully ..	217.15	211.32	..	..	..	..	..	..	217.15	211.32
42	Vadavannur ..	276.10	259.36	10557.70	10032.95	196.50	207.27	..	..	11030.30	10499.58
43	Ayilur ..	123.10	217.51	..	..	..	..	..	..	123.10	217.51
44	Nelliampathy ..	245.35	234.34	..	..	..	..	..	..	245.35	234.34
45	Nemmara ..	870.29	745.32	12608.37	16625.66	308.95	401.10	..	..	13787.61	17772.08
46	Alathur ..	826.70	775.28	25849.85	25491.26	427.75	439.28	..	..	27104.30	26705.82
47	Erimayur ..	363.85	370.39	13398.50	19026.50	217.50	213.74	..	..	13979.85	19610.63
48	Kavassery ..	290.95	291.18	..	..	0.75	0.73	..	..	291.70	291.91
49	Kannambra ..	121.39	..	9498.60	..	190.88	..	..	..	9810.87	..
50	Kizhakkencherry ..	599.40	488.56	1.50	3.67	600.90	492.23	..	..	1201.80	984.46

51	Vandazhi	120.45	179.80	7445.30	7552.97	969.75	996.65	..	..	7896.10	8122.82
52	Melarcode	396.25	399.19	2504.70	2160.61	172.25	169.76	..	..	3073.20	2729.56
53	Puthucode	169.60	..	..	..	..	..	..	..	169.60	..
54	Tharoor	200.10	168.34	1990.00	1998.71	166.75	166.35	..	..	2356.85	2333.40
55	Vadakkencherry	695.84	..	7374.33	..	243.60	..	..	..	8313.77	..
56	Coyalmanam	1002.25	967.79	5345.70	6554.40	257.00	343.97	..	..	6604.95	7866.36
57	Kuthannur	187.30	258.99	1154.19	3356.69	41.00	139.88	..	..	1322.49	3755.56
58	Kottayi	28.80	94.60	6677.75	9224.51	270.25	438.86	..	..	6876.80	9757.97
59	Mathur	95.15	170.81	1221.01	2710.32	124.10	278.86	..	..	1440.26	3159.99
60	Peringottukurissi	134.30	199.49	..	..	0.75	0.73	..	..	135.05	200.22
61	Peruvemba	188.80	150.36	3476.85	3897.91	155.25	154.10	..	..	3820.90	4202.37
62	Puthussery	239.55	169.54	4457.46	3972.19	280.00	266.05	..	..	4977.01	4407.78
63	Thenkurussi	206.85	199.93	5247.05	5281.66	209.75	205.31	..	..	5663.65	5686.90
64	Anaganady	73.20	134.46	25.00	25.00	3.00	3.00	..	..	101.20	162.46
65	Ambalapara	85.50	156.09	..	..	..	..	..	..	85.50	156.09
66	Chalavara	65.50	47.87	353.10	346.03	4125.00	40.41	..	..	4543.60	434.31
67	Lekkidi Perur	94.65	95.64	217.00	1812.86	100.25	83.25	..	..	411.90	1991.75
68	Vaniankulam	60.90	196.40	..	..	..	..	..	..	60.90	196.40
69	Koppam	66.50	111.89	1407.50	828.20	155.25	146.27	..	..	1629.25	1086.36
70	Kulukkallur	63.00	..	..	..	..	..	..	..	63.00	..
71	Muthuthala	40.40	37.53	..	..	..	..	..	..	40.40	37.53
72	Nellaya	107.40	86.82	..	..	..	..	..	..	107.40	86.82
73	Ongallur	72.05	63.23	..	..	..	..	..	..	72.05	63.23
74	Pattambi	570.20	147.68	7260.85	6945.64	235.75	212.57	..	..	8066.80	7305.89
75	Paruthur	141.10	102.45	..	..	..	..	..	..	141.10	102.45
76	Vallapuzha	100.80	105.31	..	..	..	..	..	..	100.80	105.31
77	Thiruvengappura	155.80	138.35	..	..	..	..	..	..	155.80	138.35
78	Vilayur	40.60	64.79	..	..	..	..	..	..	40.60	64.79
79	Anakkara	64.90	..	..	..	..	..	..	..	64.90	..
80	Chalassery	77.15	110.10	1326.85	1265.08	154.00	157.02	..	..	1558.00	1532.20
81	Kappur	140.10	130.24	..	..	..	..	..	..	140.10	130.24
82	Nagalassery	107.10	117.79	..	..	..	..	..	..	107.10	117.79
83	Thrithala	81.00	75.25	8692.50	3826.90	189.50	189.62	..	..	8963.00	4091.77
84	Thirumittacode	144.50	120.94	..	..	..	..	..	..	144.50	120.94
85	Pattithara	18.75	..	..	..	1.47	..	..	..	20.22	..
86	Kollengode	1000.90	998.09	20898.15	19282.57	184.75	328.05	..	..	22083.80	20608.71
87	Koduvayur	562.05	648.32	11588.65	12283.71	238.00	225.66	..	..	12380.70	13163.69

APPENDIX X—(cont.)

Serial number	Name of Panchayat	Surcharge on profession tax collected by Panchayats Rs.	Amount remitted to Government Rs.	Additional tax on entertainment collected by Panchayats Rs.	Amount remitted to Government Rs.	Surcharge on show tax collected by Panchayats Rs.	Amount remitted to Government Rs.	Surcharge on entertainment tax collected by Panchayats Rs.	Amount remitted to Government Rs.	Total columns 3(a), 4(a) and 5(a) Rs.	Total columns 3(b), 4(b) and 5(b) Rs.
1	2	3 (a)	3 (b)	4 (a)	4 (b)	5 (a)	5 (b)	6 (a)	6 (b)	7 (a)	7 (b)
<b>PALGHAT DISTRICT</b> —(cont.)											
88	Ottappalam ..	911.75	1129.20	28481.25	42545.79	477.25	734.53	..	..	29870.25	44409.52
89	Shoranur ..	995.65	995.65	11863.10	11863.10	690.00	690.00	..	..	13548.75	13548.75
	Total ..	22600.13	21057.49	328377.15	320656.28	16355.47	12025.88	..	..	367332.75	353739.65
<b>MALAPPURAM DISTRICT</b>											
1	Cheacode ..	40.30	34.60	..	..	..	..	..	..	40.30	34.60
2	Chelanbra ..	50.50	43.71	..	..	..	..	..	..	50.50	43.71
3	Cherukavu ..	68.50	167.79	1943.26	1462.26	114.25	117.11	..	..	2126.01	1747.16
4	Kondotty ..	106.00	204.59	..	..	10.50	7.36	..	..	116.50	211.95
5	Kuzhimanna ..	46.75	61.26	..	..	..	..	..	..	46.75	61.26
6	Pallikkal ..	112.15	328.32	..	..	..	..	..	..	112.15	328.32
7	Pulikkal ..	28.40	48.06	..	..	..	..	..	..	28.40	48.06
8	Vazhakkad ..	76.15	84.14	..	..	..	..	..	..	76.15	84.14
9	Urangattiri ..	90.70	62.10	..	..	..	..	..	..	90.70	62.10
10	A.R. Nagar ..	36.00	38.35	..	..	..	..	..	..	36.00	38.35
11	Othukungal ..	76.30	40.95	..	..	..	..	..	..	76.30	40.95
12	Parappur ..	58.10	25.50	..	..	..	..	..	..	58.10	25.50
13	Thambikalam ..	271.05	500.85	9511.45	5456.50	100.50	271.05	..	..	271.05	500.85

14	Vengara	89-00	..	..	..	7-50	..	..	..	96-50	..
15	Thennala	92-60	..	..	..	..	..	..	..	92-60	..
16	Mooniyur	50-00	66-26	..	..	..	..	..	..	50-00	66-26
17	Nannambra	7-70	17-81	..	..	..	..	..	..	7-70	17-81
18	Parappanangadi	209-95	195-23	10381-45	12967-10	195-16	283-69	..	..	10786-56	13446-02
19	Tirurangadi	163-50	226-25	2518-15	1689-47	178-00	121-89	..	..	2859-65	2037-67
20	Vallikunnu	108-60	14-23	..	..	..	..	..	..	108-60	14-23
21	Cheriyamundom	91-25	94-96	..	..	..	..	..	..	91-25	94-96
22	Kalpakancherry	90-40	54-41	..	..	..	..	..	..	90-40	54-41
23	Ozhur	16-10	15-33	..	..	..	..	..	..	16-10	15-33
24	Ponmundom	91-10	41-23	..	..	..	..	..	..	91-10	41-23
25	Tanalur	104-20	51-01	..	..	..	..	..	..	104-20	51-01
26	Tanur	82-00	69-20	6733-68	5195-40	406-25	340-75	..	..	7221-93	5605-35
27	Valavannur	112-10	190-30	..	..	..	..	..	..	112-10	190-30
28	Purathur	81-25	99-26	..	..	..	..	..	..	81-25	99-26
29	Thalakkad	55-80	46-98	..	..	..	..	..	..	55-80	46-98
30	Thirunavaya	107-69	193-91	..	..	..	..	..	..	107-69	193-94
31	Triprangode	61-50	59-05	..	..	..	..	..	..	61-50	59-05
32	Vettom	117-70	101-30	1740-95	1420-53	142-25	148-47	..	..	2000-90	1670-30
33	Edappal	159-85	141-87	3087-35	2968-14	189-00	184-00	..	..	3436-20	3294-01
34	Ezhuvanthiruthy	118-70	134-70	5157-95	1261-37	166-00	85-75	..	..	5442-65	1481-82
35	Thavanur	186-95	150-45	..	..	..	..	..	..	186-95	150-45
36	Vattamkulam	129-25	45-56	..	..	..	..	..	..	129-25	45-56
37	Alancode	104-85	99-20	857-30	882-78	144-50	159-58	..	..	1106-65	1141-56
38	Marancherry	127-80	130-13	..	..	..	..	..	..	127-80	130-13
39	Nannamukku	128-65	134-76	..	..	..	..	..	..	128-65	134-76
40	Perumpadappa	92-50	102-75	..	..	..	..	..	..	92-50	102-75
41	Veliancode	106-50	107-21	2060-00	1852-20	151-75	145-38	..	..	2321-25	2104-79
42	Athavanad	44-40	36-38	..	..	..	..	..	..	44-40	36-38
43	Edayur	40-70	32-95	..	..	..	..	..	..	40-70	32-95
44	Irimbilyam	43-60	36-15	..	..	..	..	..	..	43-60	36-15
45	Kattipparuthy	70-20	78-22	10002-00	9240-33	213-00	211-19	..	..	10285-20	9529-74
46	Marakkara	58-00	37-19	..	..	..	..	..	..	58-00	37-19
47	Kuttippuram	108-85	103-07	3314-05	2984-52	207-00	201-90	..	..	3654-90	3289-49
48	Angadipuram	261-05	216-58	10450-25	11150-99	217-00	217-55	83-20	1314-50	11011-50	12879-62
49	Kodur	46-00	44-87	..	..	..	..	..	..	46-00	44-87
50	Koottilangadi	53-70	49-52	..	..	..	..	..	..	53-70	49-52
51	Kuruva	114-80	101-13	..	..	..	..	..	..	114-80	101-13

APPENDIX X—(cont.)

Serial number	Name of Panchayat	Surcharge on Profession tax collected by Panchayats Rs.	Amount remitted to Government Rs.	Additional tax on entertainment collected by Panchayats Rs.	Amount remitted to Government Rs.	Surcharge on show tax collected by Panchayats Rs.	Amount remitted to Government Rs.	Surcharge on entertainment tax collected by Panchayats Rs.	Amount remitted to Government Rs.	Total (columns 3a, 4a, and 5a) Rs.	Total (columns 3b, 4b, and 5b) Rs.
1	2	3(a)	3(b)	4(a)	4(b)	5(a)	5(b)	6(a)	6(b)	7(a)	7(b)
	MALAPPURAM DISTRICT—(cont.)										
52	Mankada ..	213·52	172·99	6·50	..	1·00	..	..	..	221·02	172·99
53	Moorkanad ..	111·65	95·92	..	..	..	..	..	..	111·65	95·92
54	Pulamanthole ..	186·40	..	3625·00	..	194·25	..	..	..	4005·65	..
55	Puzhakkattiri ..	94·95	115·98	..	..	..	..	..	..	94·45	115·98
56	Anakkayam ..	50·35	..	..	..	16·50	..	..	..	66·85	..
57	Kottakkal ..	771·15	751·88	6230·75	8619·10	194·25	309·44	..	..	7196·15	9680·42
58	Morayur ..	86·80	..	..	..	..	..	..	..	86·80	..
59	Nediyirippu ..	79·40	..	2606·90	..	179·25	..	..	..	2865·55	..
60	Ponmala ..	88·80	73·58	..	..	..	..	..	..	88·80	73·58
61	Pookkottur ..	103·51	..	20·00	..	2·50	..	..	..	126·01	..
62	Uragom ..	39·00	36·93	2287·60	2038·02	116·75	116·12	..	..	2443·35	2191·07
63	Areacode ..	237·54	..	5750·39	..	312·37	..	..	..	6300·30	..
64	Edavanna ..	205·24	108·44	..	..	..	..	..	..	205·24	108·44
65	Kavannoor ..	44·50	..	..	..	..	..	..	..	44·50	..
66	Pulpetta ..	63·91	49·68	..	..	..	..	..	..	63·91	49·68
67	Thiruvally ..	41·90	..	..	..	..	..	..	..	41·90	..
68	Trikalangode ..	54·85	..	..	..	..	..	..	..	54·85	..
69	Amarambalam ..	267·90	202·61	..	..	..	..	..	..	267·90	202·61
70	Chungathara ..	236·20	154·93	..	1000·00	8·25	45·57	..	..	244·45	1200·50
71	Edakkara ..	..	..	..	..	..	..	..	..	..	..
72	Kalikavu ..	413·55	416·84	7491·20	9377·68	198·25	254·96	..	..	8103·00	10049·48
73	Karuvarakundu ..	192·30	..	966·45	..	70·25	..	..	..	1229·00	..



Karulai	184.15	104.52							184.15	104.52
Mampad	97.40	50.21	121.60	118.83	21.75	11.10	..	..	240.75	180.14
Pandikkad	124.25	114.93	..	..	..	2.20	..	..	124.25	117.13
Porur	91.42	..	..	..	..	..	..	..	94.42	..
Thuvvur	84.45	..	..	..	..	..	..	..	84.45	..
Vazhikkadavu	507.24	265.23	4316.45	3148.52	247.63	175.28	..	..	5071.32	3589.04
Wandur	211.55	..	5546.55	..	226.50	..	..	..	5984.60	..
Aliparamba	72.05	91.22	..	..	..	..	..	..	72.05	91.22
Edappatta	7.65	..	..	..	..	..	..	..	7.65	..
Elamkulam	151.00	285.59	..	..	..	..	..	..	151.00	285.59
Melattur	180.98	191.34	3236.65	3655.96	157.75	174.69	..	..	3575.38	4021.99
Keezhattur	73.55	52.43	..	..	..	..	..	..	73.55	52.43
Thazhekode	99.00	..	..	..	..	..	..	..	99.00	..
Vettathur	56.20	..	..	..	..	..	..	..	56.20	..
Manjeri	721.75	904.71	26531.54	23784.19	542.72	597.60	..	..	27796.01	25286.50
Nilambur	879.40	574.10	29877.15	27235.02	443.50	428.15	..	..	31200.05	28237.27
Perinthalmanna	434.85	407.03	15450.50	20058.47	534.25	755.33	..	..	16419.60	21220.83
Ponnani	583.45	541.97	4566.05	5218.37	311.25	333.15	..	..	5460.75	6093.49
<b>Total</b>	<b>12930.95</b>	<b>10731.72</b>	<b>180419.07</b>	<b>162765.84</b>	<b>6314.63</b>	<b>5799.84</b>	<b>83.20</b>	<b>1314.50</b>	<b>199747.85</b>	<b>180611.90</b>
<b>KOZHIKODE DISTRICT</b>										
Ambalavayal	193.35	377.00	3861.85	3493.92	130.75	122.48	..	..	4185.95	3793.40
S. Battery	597.05	..	13017.00	..	464.75	..	..	..	14078.80	..
Kaniambetta	170.40	..	..	..	..	..	..	..	170.40	..
Muttill	261.11	145.82	750.15	245.00	21.56	7.11	..	..	1032.82	397.93
Turakkady	536.00	398.45	9195.05	8343.65	311.50	274.50	..	..	10042.55	9016.60
Pulpally	165.60	..	9154.00	..	352.50	..	..	..	9672.10	..
Poothady	261.54	..	3056.72	..	83.79	..	..	..	3402.05	..
Noolpuzha	225.70	85.93	..	..	..	..	..	..	225.70	85.93
Nenmeni	199.95	79.95	..	..	..	..	..	..	199.95	79.95
Vythiri	..	..	..	..	..	..	..	..	..	..
Pozhuthena	101.15	..	149.40	..	2.94	..	..	..	253.49	..
Padinjarethara	66.10	47.63	..	..	..	..	..	..	66.10	47.63
Thariode	258.00	552.28	..	..	..	..	..	..	258.00	552.28

APPENDIX X—(cont.)

Serial number	Name of Panchayat	Surcharge on profession tax collected by Panchayats Rs.	Amount remitted to Government Rs.	Additional tax on entertainment collected by Panchayats Rs.	Amount remitted to Government Rs.	Surcharge on show tax collected by Panchayats Rs.	Amount remitted to Government Rs.	Surcharge on entertainment tax collected by Panchayat Rs.	Amount remitted to Government Rs.	Total (columns 3a, 4a and 5a) Rs.	Total (columns 3b, 4b and 5b) Rs.
1	2	3(a)	3(b)	4(a)	4(b)	5(a)	5(b)	6(a)	6(b)	7(a)	7(b)
	<b>KOZHIKODE DISTRICT—(cont.)</b>										
14	Meppady ..	639.60	748.54	3069.50	4533.28	170.25	197.94	..	..	3879.35	5479.76
15	Kalpetta ..	797.60	731.11	31006.30	44207.39	413.75	614.92	..	..	32217.65	45553.42
16	Azhiyur ..	155.15	142.40	..	..	..	..	..	..	155.15	142.40
17	Onchiyam ..	220.35	391.93	..	..	..	..	..	..	222.60	394.93
18	Eramala ..	200.65	209.34	254.70	375.14	72.00	93.35	..	..	527.35	677.83
19	Kottathara ..	202.10	300.00	..	..	..	..	..	..	202.10	300.00
20	Chorode ..	251.55	150.61	..	..	..	..	..	..	251.55	150.61
21	Ayancherry ..	107.25	107.25	..	..	..	..	..	..	107.25	107.25
22	Maniyur ..	..	..	..	..	..	..	..	..	..	..
23	Thiruvallur ..	192.75	192.75	..	..	..	..	..	..	192.75	192.75
24	Villiappally ..	219.35	239.35	..	..	..	..	..	..	219.35	239.35
25	Chekkiad ..	124.80	..	..	..	113.10	..	..	..	237.90	..
26	Edacherry ..	110.20	81.04	..	..	..	..	..	..	110.20	81.04
27	Purameri ..	100.56	..	..	..	..	..	..	..	100.56	..
28	Thooneri ..	123.80	..	..	..	143.03	..	..	..	266.83	..
29	Vaninell ..	195.65	..	..	..	..	..	..	..	195.65	..
30	Kuttiady ..	90.00	..	1956.65	..	77.75	..	..	..	2124.40	..
31	Kayakkody ..	121.05	135.44	..	..	..	..	..	..	121.05	135.44
32	Kunnummel ..	250.20	..	11034.00	..	287.75	..	..	..	11571.95	..
33	Nadapuram ..	244.35	..	8161.35	..	252.25	..	..	..	8657.95	..
34	Kavilumpara ..	122.25	90.00	4374.92	2918.25	194.43	153.46	..	..	4691.60	3161.71
35	Naripetta ..	173.90	139.20	..	..	..	..	..	..	173.90	139.20
36	Arikulam ..	397.23	..	..	..	..	..	..	..	397.23	..

37	Keezhariyur	121.50	172.25							121.50	172.25
38	Payyoli	194.15	212.85	4921.40	5708.70	176.50	170.06			5292.05	5591.61
39	Moodadi	170.65	204.13							170.65	204.13
40	Thurayoor	232.35	206.93							232.35	206.93
41	Thikkodi	144.50	208.86							144.50	208.86
42	Chemmancherry	154.72								154.72	
43	Chengottukavu										
44	Quilandy	739.03	52.59	15907.56	10858.80	496.69	356.97			17134.28	11268.16
45	Atholy	236.35	413.61	2773.15	3347.74	181.50	202.62			3191.00	3963.97
46	Balussery	158.05	72.07	5153.06	2036.73	180.25	152.94			5491.36	2261.74
47	Kottur	229.50	240.82				5.25			229.50	246.07
48	Koorachundu	670.57	448.80	5138.76	4698.38	233.98	137.00			6043.31	5284.18
49	Naduvannur	166.90	163.95	3124.04	3348.71	145.25	187.27			3446.19	3699.93
50	Kayanna	103.70	103.70							103.70	103.70
51	Panangad	139.60								139.60	
52	Ulliyeri	71.45	60.70	1427.90	913.42	161.00	112.72			1660.35	1086.89
53	Unnikulam	346.55	154.38	197.20	496.32	28.50	53.90			572.25	704.60
54	Perambra	622.15	622.15	7918.90	413.75					8541.05	1035.90
55	Nochad	396.05	396.00							366.05	396.05
56	Meppayur	245.60	339.08	215.45	593.70	8.25	22.79			469.30	955.57
57	Cheruvannur	193.55	193.55							193.55	193.55
58	Koothaly	96.55	49.82							96.55	49.82
59	Changaroath	113.70	153.77	1501.65	1336.76	137.50	124.86			1752.85	1615.39
60	Velom	363.10	363.10							363.10	363.10
61	Chakkittapara	262.20	262.20	1481.95	1361.55	77.75	77.52			1821.90	1701.27
62	Kadalundy	213.15		304.15		4400.85				4918.15	
63	Ileypore	307.05		5578.15		201.13				6086.33	
64	Ramanattukara	313.50		3271.25		167.25				3752.00	
65	Olavanna	258.65		3588.40		185.50				4032.55	
66	Feroke	279.10		30485.90	13288.72	199.00	379.45			30964.00	43668.17
67	Chathamangalam	469.95	711.76	1256.50	1695.01	71.00	65.70			1797.45	1872.47
68	Cheruvannur	520.35		7824.60		148.25				8493.20	
69	Kodancherry	331.65	379.25	2906.60	3022.64	115.50	125.76			3353.75	3527.65
70	Kodiyathur	88.85	131.09							88.85	131.09
71	Koodaranhi	191.45	155.27	2621.78	2568.17	104.75	92.12			2917.98	2815.86
72	Kunnamangalam	445.15	739.01	5283.00	6614.09	180.75	81.75			5908.90	7434.85
73	Kuruvattoor	138.96								138.96	

APPENDIX X—(cont.)

Serial number	Name of Panchayat	Surcharge on profession tax collected by Panchayats Rs.	Amount remitted to Government Rs.	Additional tax on entertainment tax collected by Panchayats Rs.	Amount remitted to Government Rs.	Surcharge on show tax collected by Panchayats Rs.	Amount remitted to Government Rs.	Surcharge on entertainment tax collected by Panchayats Rs.	Amount remitted to Government Rs.	Total (Columns 3a, 4a and 5a) Rs.	Total (Columns 3b, 4b and 5b) Rs.
1	2	3(a)	3(b)	4(a)	4(b)	5(a)	5(b)	6(a)	6(b)	7(a)	7(b)
KOZHIKODE DISTRICT —(cont.)											
74	Mukkom	612.20	..	5974.99	..	348.57	..	..	..	6935.76	..
75	Peruvayal	234.75	..	..	..	..	..	..	..	234.75	..
76	Thiruvampay	254.60	325.37	3118.51	1978.87	156.50	261.91	..	..	3529.61	2566.15
77	Mavoor	2716.05	1973.06	2703.35	2120.37	110.25	93.55	..	..	5529.65	4186.98
78	Kakkur	31.50	132.52	355.50	..	27.25	4.41	..	..	414.25	136.93
79	Kizhakkoth	59.40	88.35	..	..	..	..	..	..	59.40	88.35
80	Koduvally	162.20	279.16	..	..	5.25	43.39	..	..	167.45	322.55
81	Madavoor	26.72	..	..	..	..	..	..	..	26.72	..
82	Nanminda	184.55	198.06	7434.50	7542.17	198.50	386.71	..	..	7817.55	8126.94
83	Narikkunni	161.70	152.29	2607.30	1741.70	167.75	145.77	..	..	2936.75	2039.76
84	Omassery	58.60	58.60	..	..	..	..	..	..	58.60	58.60
85	Puduppady	474.80	508.00	4556.60	3451.15	158.00	158.51	..	..	5189.40	4157.66
86	Thamarassery	260.80	272.41	5407.40	2244.40	202.45	117.85	..	..	5870.65	2634.66
87	Chelannur	108.45	142.32	159.45	2748.86	29.00	150.43	..	..	296.90	3041.61
88	Elathur	143.45	287.73	13407.55	14532.51	272.00	391.39	..	..	13823.00	15211.63
89	Kakkody	129.25	120.24	3586.50	2436.13	192.00	..	..	..	3907.75	2556.37
90	Thalakkulathur	240.05	428.81	..	..	..	..	..	..	240.05	428.81
	Total	23656.64	17327.53	261234.59	194156.28	12563.02	5566.36	..	..	297454.25	217050.17

CANNANORE DISTRICT												
1	Badiadka	..	663·10	602·08	608·15	1112·75	43·00	80·59	..	..	1314·25	1795·42
2	Belloor	..	121·20	169·47	..	..	3·00	5·81	..	..	124·20	175·28
3	Enmakaje	..	192·90	229·31	..	..	7·50	5·87	..	..	200·40	235·18
4	Kumbadje	..	292·75	338·01	..	..	3·00	5·14	..	..	295·75	343·15
5	Kumbla	..	149·45	156·83	6675·20	6945·65	169·50	165·61	..	..	6994·15	7268·09
6	Madhur	..	141·50	129·69	10366·34	10516·92	222·75	217·39	..	..	10730·59	10864·00
7	Mangalapady	..	223·00	171·42	754·10	..	25·25	12·48	..	..	1002·35	183·90
8	Manjeswar	..	183·00	195·97	2309·35	2287·74	183·25	175·22	..	..	2675·60	2658·93
9	Meenja	..	182·70	145·82	..	..	1·50	1·47	..	..	184·20	147·29
10	Paivelika	..	189·45	205·79	..	..	5·25	5·14	..	..	194·70	210·93
11	Puthige	..	129·40	150·63	..	..	2·25	2·93	..	..	131·65	153·56
12	Vorkady	..	94·80	87·18	..	..	3·75	2·92	..	..	98·55	90·10
13	Bedadka	..	135·65	104·68	..	..	..	..	..	..	135·65	104·68
14	Chemnad	..	204·25	169·00	..	..	..	..	..	..	204·25	169·00
15	Chengala	..	94·70	83·73	..	..	2·25	2·20	..	..	96·95	85·93
16	Delampady	..	207·00	207·94	..	..	..	0·73	..	..	207·00	208·67
17	Karadka	..	438·30	335·71	..	..	5·25	5·88	..	..	443·55	341·59
18	Mogral Puthur	..	150·85	535·99	..	..	3·00	2·19	..	..	153·85	538·18
19	Muliyar	..	90·95	75·08	..	..	7·50	8·07	..	..	98·45	83·15
20	Ajanur	..	99·55	91·97	14929·50	13613·41	191·25	188·31	..	..	15220·30	13893·69
21	Belur	..	99·25	99·25	..	..	0·75	..	..	..	100·00	99·25
22	Madikkai	..	24·50	24·50	..	..	..	..	..	..	24·50	24·50
23	Maloth	..	112·00	112·00	..	..	..	..	..	..	112·00	112·00
24	Kanhangad	..	893·40	776·78	27282·45	26337·57	230·00	223·82	..	..	28405·85	27338·17
25	Pallikkara	..	66·85	47·05	24·00	23·52	7·50	1·46	..	..	98·35	72·03
26	Panathady	..	113·90	124·82	..	..	6·75	6·83	..	..	120·65	131·65
27	Pultur Periya	..	60·30	33·59	..	..	..	..	..	..	60·30	33·59
28	Udma	..	154·15	147·60	5375·95	5102·72	163·75	160·23	..	..	5693·85	5410·55
29	Cheemeni	..	149·25	56·45	..	..	3·75	3·67	..	..	153·00	60·12
30	Cheruvathur	..	212·64	212·64	4649·47	4649·47	198·00	198·00	..	..	5060·11	5060·11
31	East Eleri	..	223·85	223·85	3391·20	3391·20	91·00	91·00	..	..	3706·05	3706·05
32	Kinannur	..	..	..	..	..	..	..	..	..	..	..
	Karindalam	..	88·70	88·70	..	..	1·50	1·50	..	..	90·20	90·20
33	Nileshwer	..	349·75	330·32	27404·50	32611·50	392·00	422·88	..	..	28146·25	33364·70
34	Padne	..	81·25	105·26	..	..	0·75	0·73	..	..	82·00	105·99

## APPENDIX X—(cont.)

Serial number	Name of Panchayat	3(a) Rs.	3(b) Rs.	4(a) Rs.	4(b) Rs.	5(a) Rs.	5(b) Rs.	6(a) Rs.	6(b) Rs.	7(a) Rs.	7(b) Rs.
	<b>CANNANORE DISTRICT</b> <i>—(cont.)</i>										
35	Pilicode	110.05	110.05	54.00	741.47	0.75	0.75	..	..	110.80	110.80
36	Trikarapur	169.90	589.25	..	38.00	38.00	161.44	..	..	261.90	1492.16
37	West Eleri	191.26	191.26	..	..	..	..	..	..	191.26	191.26
38	Cheruthazham	88.05	..	..	1.50	1.50	..	..	..	89.55	..
39	Eramankottoor	182.65	100.15	2048.15	2699.93	160.00	270.66	..	..	2340.80	3050.74
40	Kadanappally-- Panapuzha	113.45	..	..	..	..	..	..	..	113.45	..
41	Kankole-- Alapatamba	73.30	80.05	933.00	..	37.75	..	..	..	1044.05	80.05
42	Karivelloor-- Peralam	120.85	102.91	6590.80	4417.06	118.00	84.03	..	..	6829.65	4604.00
43	Kunhimangalam	163.00	101.97	4317.87	4118.62	237.66	221.25	..	..	163.00	101.97
44	Madayi	420.73	396.73	..	..	..	..	..	..	4976.31	4736.60
45	Mattool	100.50	77.33	..	..	..	..	..	..	100.50	77.33
46	Payyannur	653.75	507.33	34536.11	34799.26	577.25	610.21	..	..	35767.11	35856.80
47	Peringome-- Vayakkara	241.65	358.20	2397.95	2478.08	144.75	200.10	..	..	2784.35	3036.38
48	Ramanthali	80.75	26.80	..	..	0.75	0.73	..	..	81.50	27.53
49	Ezhome	135.55	135.55	..	..	..	..	..	..	135.55	135.55
50	Alakkode	217.13	217.13	1611.03	1611.03	125.68	125.68	..	..	1953.84	1953.84
51	Andoor	123.75	123.75	..	..	..	..	..	..	123.75	123.75
52	Cherukunnu	90.10	30.10	2963.60	2363.60	48.20	48.20	..	..	2441.90	2441.90

53	Changelayi	143.61	75.76	933.60	1,572.21	50.00	98.87	..	..	..	..	1127.20	1686.84
54	Chappalapadavu	138.40	198.40	..	..	4.50	1.46	..	..	..	..	138.40	138.40
55	Kalliasery	249.40	115.34	..	..	15.00	15.00	..	..	..	..	253.90	116.80
56	Kannapuram	234.10	246.23	..	..	..	..	..	..	..	..	249.10	261.23
57	Kurumathoor	128.35	114.12	..	..	..	..	..	..	..	..	148.35	114.12
58	Naduvil	173.85	55.64	1665.20	1881.20	140.00	140.00	..	..	..	..	1979.05	2076.84
59	Narath	117.85	117.85	..	..	..	..	..	..	..	..	117.85	117.85
60	Pappiniasery	314.45	314.45	4748.10	4748.10	219.95	219.95	..	..	..	..	5282.50	5282.50
61	Pariyaram	161.15	161.15	..	..	..	..	..	..	..	..	161.15	161.15
62	Taliparamba	271.00	271.00	21181.81	21181.81	410.50	410.50	..	..	..	..	21863.31	21863.31
63	Eruvassy	174.00	104.00	236.00	236.00	12.75	12.75	..	..	..	..	352.75	352.75
64	Irikur	98.75	44.80	..	..	..	..	..	..	..	..	98.75	44.80
65	Kolacherry	153.10	153.10	..	..	..	..	..	..	..	..	153.10	153.10
66	Kuttiattoor	39.55	39.55	..	..	..	..	..	..	..	..	39.55	39.55
67	Malappattam	21.10	13.45	..	..	..	..	..	..	..	..	21.10	13.45
68	Mayyil	118.15	114.12	..	..	..	..	..	..	..	..	118.15	114.12
69	Padiyoor-Kalliad	104.00	131.90	236.00	76.79	12.75	8.81	..	..	..	..	352.75	216.90
70	Payyavoor	74.45	74.45	2192.74	2192.74	106.00	106.00	..	..	..	..	2373.19	2373.19
71	Sreekanadapuram	183.10	126.74	3732.61	1988.77	282.75	200.00	..	..	..	..	4198.46	2315.51
72	Azhikode	547.00	307.32	..	..	..	..	..	..	..	..	547.00	307.32
73	Baliapattam	527.65	527.65	16753.20	16753.20	346.50	346.50	..	..	..	..	17627.35	17627.35
74	Chirakkal	448.50	353.93	23493.40	23259.50	480.00	476.29	..	..	..	..	24421.90	2408.72
75	Pallikunnu	184.48	..	..	..	..	..	..	..	..	..	184.48	..
76	Puzhathy	300.40	..	..	..	..	..	..	..	..	..	300.40	..
77	Anjarakandy	238.20	238.20	..	..	..	..	..	..	..	..	238.20	238.20
78	Chelora	125.35	106.74	..	..	..	..	..	..	..	..	125.35	106.74
79	Chembilode	162.70	200.22	6301.14	7745.68	146.50	215.36	..	..	..	..	6610.34	8161.26
80	Edakkad	426.48	298.24	..	..	..	..	..	..	..	..	426.48	298.24
81	Elayavoor	239.65	507.14	4046.15	4765.43	235.50	475.80	..	..	..	..	4521.30	5748.37
82	Munderi	134.45	245.46	..	..	0.75	..	..	..	..	..	135.20	245.46
83	Muzhappilangad	169.90	160.70	980.20	..	14.75	..	..	..	..	..	1164.85	160.70
84	Peralassery	127.20	151.63	2362.00	2624.23	189.25	253.97	..	..	..	..	2678.45	3029.83
85	Chokly	272.70	228.94	6910.45	7823.00	177.75	171.73	..	..	..	..	7360.90	8223.68
86	Dharmadam	466.05	348.49	4236.85	4350.08	220.50	300.75	..	..	..	..	4923.40	4999.32
87	Eranjoly	180.20	175.50	..	..	13.57	13.57	..	..	..	..	193.77	189.07
88	Kadipur	180.75	174.35	2019.55	2669.86	166.25	264.87	..	..	..	..	2366.55	3109.08
89	Kariad	60.00	192.00	..	..	..	..	..	..	..	..	60.00	192.00
90	Kotiyeri	140.85	191.68	..	..	1.50	1.47	..	..	..	..	142.35	193.15

## APPENDIX X—(cont.)

Serial Number	Name of Panchayat	Rs.	Rs.	Rs.	Rs.	Rs.	Rs.	Rs.	Rs.	Rs.	Rs.	Rs.	Total (columns 3a, 4a and 5a)	Total (columns 5b, 6b and 7b)
1	2	3 (a)	3 (b)	4 (a)	4 (b)	5 (a)	5 (b)	6 (a)	6 (b)	7 (a)	7 (b)			
	CANNANORE DISTRICT —(cont.)													
91	Kottayam	68.30	46.04	..	..	..	..	..	..	..	..	..	68.30	46.04
92	Peringalam	48.20	8.49	..	..	..	..	..	..	..	..	..	48.20	8.49
93	Pinarayi	177.25	146.25	..	..	..	..	..	..	..	..	..	177.25	146.25
94	Aralam	277.10	128.31	2518.00	1475.83	43.00	17.79	..	..	..	..	..	2788.10	1621.93
95	Chittariparamba	66.20	51.29	..	..	..	..	..	..	..	..	..	66.20	51.29
96	Kanichar	72.40	55.57	..	..	..	..	..	..	..	..	..	72.40	55.57
97	Kelakom	101.80	41.94	892.65	1261.52	43.50	29.55	..	..	..	..	..	1037.95	1333.03
98	Keezhallur	96.30	75.11	..	..	..	..	..	..	..	..	..	96.30	75.11
99	Keezhur-Chavassery	387.15	357.30	14112.40	15232.02	218.75	225.66	..	..	..	..	..	14718.30	15814.98
100	Kolayad	49.35	56.70	..	..	..	..	..	..	..	..	..	49.35	56.70
101	Koodali	95.55	59.90	..	0.02	2.25	2.21	..	..	..	..	..	97.80	62.13
102	Kootiyoor	95.15	118.90	..	..	2.25	1.47	..	..	..	..	..	97.40	120.37
103	Kunnothuparamba	83.20	52.57	..	..	..	..	..	..	..	..	..	83.20	52.57
104	Kuthuparamba	449.15	449.15	18852.70	18852.70	226.00	226.00	..	..	..	..	..	19527.85	19527.85
105	Malur	46.60	59.17	..	..	..	..	..	..	..	..	..	46.60	59.17
106	Mangattidam	108.05	88.96	..	..	0.75	..	..	..	..	..	..	108.80	88.96
107	Maitannoor	497.25	474.15	8895.20	8150.37	186.50	175.66	..	..	..	..	..	9579.55	8800.18
108	Mokery	66.00	63.62	..	..	..	..	..	..	..	..	..	66.00	63.62
109	Muzhakkunnu	77.60	75.66	205.75	201.64	5.74	5.64	..	..	..	..	..	289.09	282.94
110	Panoor	152.90	152.90	2016.27	2016.27	119.00	119.00	..	..	..	..	..	2288.17	2288.17
111	Panniannoor	57.80	27.83	..	..	..	..	..	..	..	..	..	57.80	27.83



109	Muzhakkannu	77.60	205.75	201.64	5.74	5.64	289.09	262.94
110	Pannore	152.90	2016.27	2016.27	119.00	119.00	2280.17	2311.17
112	Pattiam	99.40	..	..	..	..	99.40	102.45
113	Payam	177.25	102.45	171.28	0.75	..	178.00	171.28
114	Peravoor	106.55	5378.40	5060.86	97.50	98.30	5582.45	5231.11
115	Thillankeri	37.70	..	..	..	..	37.70	13.69
116	Triprangottoor	190.96	..	..	..	..	190.96	190.96
117	Vengad	229.70	..	..	3.75	..	233.45	159.70
118	Edavaka	124.80	..	..	..	..	124.80	124.80
119	Panamaram	522.60	3650.55	3650.55	146.50	146.50	4319.65	4319.65
120	Mannantoddy	463.00	40149.15	39346.72	657.75	557.87	41269.90	40346.20
121	Tavinhal	184.96	771.18	771.18	28.04	28.04	984.18	984.18
122	Thirunelly	81.50	..	..	..	..	81.50	81.50
123	Thondarnad	314.70	..	..	..	..	314.70	151.42
124	Vellamunda	136.95	788.80	788.80	88.50	88.50	1014.25	1014.25
..	Total	23252.99	21481.19	358883.37	360438.59	8582.84	390719.20	391016.74

**ABSTRACT OF APPENDIX X**

**Details of taxes collected by Panchayats and amount remitted to State Government**

Serial number	Name of District	Surcharge on profession tax collected by Panchayat	Amount remitted to Government	Additional tax on entertainment tax collected by Panchayats	Amount remitted to Government	Surcharge on show tax collected by Panchayats	Amount remitted to Government	Surcharge on entertainment tax collected by Panchayats	Remitted to Government	Total collection of taxes by Panchayats (columns 3a + 4a + 5a + 6a)	Total Remittance to Government by Panchayats (columns 3b + 4b + 5b + 6b)
		Rs.	Rs.	Rs.	Rs.	Rs.	Rs.	Rs.	Rs.	Rs.	Rs.
1	2	3(a)	3(b)	4(a)	4(b)	5(a)	5(b)	6(a)	6(b)	7(a)	7(b)
1	Trivandrum ..	16170·43	8098·18	169846·26	83358·75	8843·34	4952·87	..	..	194860·03	96609·80
2	Quilon ..	25975·46	21849·91	209164·64	217420·94	12749·89	12157·44	2358·19	1102·48	250248·18	252530·77
3	Alleppey ..	21959·34	11126·96	173631·28	120263·47	8876·79	10212·60	..	..	204467·41	141603·60
4	Kottayam ..	20903·78	15228·93	143890·43	101954·88	8531·57	6642·28	..	..	173325·78	123826·09
5	Idikki ..	24425·17	18862·64	158014·24	157174·49	4732·68	3891·97	..	..	187172·09	179929·10
6	Ernakulam ..	34011·89	29623·91	377691·69	357252·04	11879·65	11654·89	..	..	423583·23	398536·34
7	Trichur ..	25276·69	18845·37	334461·30	299138·44	14278·82	11457·25	..	..	374016·81	329441·06
8	Palghat ..	22600·13	21057·49	328377·15	320656·28	16355·47	12025·88	..	..	367332·75	353739·65
9	Malappuram ..	12930·95	10731·72	180419·07	162765·84	6314·63	5799·84	83·20	1314·50	199747·85	180611·90
10	Kozhikode ..	23656·64	17327·53	261234·59	194156·28	12563·02	5566·36	..	..	297454·25	217050·17
11	Cannanore ..	23252·99	21481·19	358883·37	360438·59	8582·84	9096·96	..	..	390719·20	391016·74
	<b>Grand total ..</b>	<b>251163·47</b>	<b>194239·83</b>	<b>2695614·02</b>	<b>2374580·00</b>	<b>113708·70</b>	<b>93458·34</b>	<b>2441·39</b>	<b>2416·98</b>	<b>3062927·58</b>	<b>2664895·22</b>

## APPENDIX XI

**Details of building grants sanctioned to Panchayats**

<i>Sl. No.</i>	<i>Name of Panchayat</i>	<i>Amount of grant Rs.</i>
(1)	(2)	(3)
<b>TRIVANDRUM DISTRICT:</b>		
1.	Ariancode	5,000·00
2.	Parassala	10,000·00
3.	Chenkai	10,000·00
	Total	25,000·00
<b>QUILON DISTRICT:</b>		
1.	Perayam	10,000·00
2.	Vilakudy	10,000·00
3.	Thazhava	10,000·00
4.	Paravoor	10,000·00
5.	Mayyanad	10,000·00
6.	Karunagappally	10,000·00
7.	Pallickal	10,000·00
	Total	70,000·00
<b>ALLEPPEY DISTRICT:</b>		
1.	Chettikulangara	10,000·00
2.	Anicad	10,000·00
3.	Muttar	10,000·00
4.	Puliyoor	10,000·00
5.	Chennam-Pallipuram	10,000·00
	Total	50,000·00
<b>KOTTAYAM DISTRICT:</b>		
1.	Koottickal	10,000·00
2.	Teekoy	10,000·00
	Total	20,000·00
<b>ERNAKULAM DISTRICT:</b>		
1.	Rayamangalam	10,000·00
2.	Trikkakara	10,000·00
	Total	20,000·00

## APPENDIX XI—(cont.)

<i>Sl. No.</i>	<i>Name of Panchayats</i>	<i>Amount of grant Rs.</i>
(1)	(2)	(3)
<b>TRICHUR DISTRICT</b>		
1.	Nadathara	10,000-00
2.	Kattur	10,000-00
3.	Kattakampal	10,000-00
4.	Wadakkancherri	10,000-00
	<b>Total</b>	<b>40,000-00</b>
<b>PALOHAT DISTRICT:</b>		
1.	Nalleppilly	10,000-00
2.	Shornur	10,000-00
3.	Vallapuzha	3,000-00
	<b>Total</b>	<b>23,000-00</b>
<b>MALAPPURAM DISTRICT:</b>		
1.	Kuttiipuram	10,000-00
	<b>Total</b>	<b>10,000-00</b>
<b>KOZHICODE DISTRICT:</b>		
1.	Koduvally	10,000-00
2.	Koorachundu	10,000-00
	<b>Total</b>	<b>20,000-00</b>
<b>CANNANORE DISTRICT:</b>		
1.	Enmakaje	10,000-00
2.	Kumbla	10,000-00
3.	Kannapuram	10,000-00
4.	Pariyaram	10,000-00
5.	Koodali	10,000-00
6.	Keezhallur	10,000-00
	<b>Total</b>	<b>60,000-00</b>

## APPENDIX XII

**Details of loans received by Panchayats during 1973-74**

<i>Sl. No.</i>	<i>Name of Panchayat</i>	<i>Amount</i>	<i>Purpose of Loan</i>
(1)	(2)	(3)	(4)
<b>TRIVANDRUM DISTRICT:</b>			
Nil			
<b>QUILON DISTRICT:</b>			
		<i>Rs.</i>	
1.	Erathu	30,000	Construction of office building
2.	Konni	50,000	Purchase of land for Bus stands
3.	Mayyanad	30,000	Construction of office building
<b>ALLEPPEY DISTRICT:</b>			
1.	Cheriyamad	50,000	do.
2.	Nedumpuram	20,000	do.
<b>DIKKI DISTRICT:</b>			
1.	Udumbannur	15,000	do.
2.	Ayyappancoil	50,000	do.
<b>KOTTAYAM DISTRICT:</b>			
Nil			
<b>ERNAKULAM DISTRICT:</b>			
1.	Nayarambalam	35,000	Extension of office building
2.	Rayamangalam	40,000	Construction of office building

## APPENDIX XII—(cont.)

<i>Sl. No.</i>	<i>Name of Panchayat</i>	<i>Amount</i>	<i>Purpose of Loan</i>
(1)	(2)	(3)	(4)
		<i>Rs.</i>	
<b>TRICHUR DISTRICT:</b>			
1.	Mullassery	70,000	Construction of office building
2.	Wadakkancherri	50,000	..
3.	Engandiyoor	35,000	Construction of office building
<b>PALGHAT DISTRICT:</b>			
1.	Alathur	75,000	Construction of office building
2.	Erimayur	50,000	..
<b>MALAPPURAM DISTRICT:</b>			
1.	Triprangode	10,000	Construction of office building
2.	Uragom	10,000	do.
3.	Manjeri	40,000	Acquisition of private market
4.	Nannambra	20,000	Construction of office building
5.	Alamcode	30,000	do.
6.	Ozbur	20,000	do.
7.	Amarambalam	25,000	do.
<b>KOZHIKODE DISTRICT</b>			
		<b>Nil</b>	
<b>CANNANORE DISTRICT:</b>			
		<b>Nil</b>	

## APPENDIX XIII

## Details of demand, collection and balance of Panchayats

Sl. No.	District	Demand Rs.	Collection Rs.	Balance Rs.
1	2	3	4	5
1	Trivandrum ..	62,94,217·81	56,24,470·23	6,69,747·58
2	Quilon ..	1,02,79,416·16	94,88,838·63	7,90,577·53
3	Alleppey ..	67,63,587·34	63,37,305·46	4,26,281·88
4	Kottayam ..	65,85,036·09	57,37,015·70	8,48,020·39
5	Idikki ..	55,78,551·41	44,68,868·52	11,09,682·89
6	Ernakulam ..	88,54,638·46	76,13,348·63	12,41,289·83
7	Trichur ..	80,13,410·03	73,74,019·26	6,39,390·77
8	Palghat ..	79,51,359·39	66,03,021·76	13,48,337·63
9	Malappuram ..	64,79,698·68	53,89,170·64	10,90,528·04
10	Kozhikode ..	79,42,235·67	68,37,035·09	11,05,200·58
11	Cannanore ..	1,05,84,862·56	94,89,320·81	10,95,541·75
	Total ..	8,53,27,013·60	7,49,62,414·73	1,03,64,598·87

APPENDIX XIV

Statements of receipts, expenditure and closing balance of Panchayats

Serial No.	Name of Panchayat	Opening balance		Total receipts		Total expenditure		Closing balance	
		Rs.	P.	Rs.	P.	Rs.	P.	Rs.	P.
1	2	3		4		5		6	
	<b>TRIVANDRUM DISTRICT</b>								
1	Chenkai ..	47861	50	93252	41	90914	35	50199	56
2	Karode ..	32752	14	92210	30	73609	60	51332	84
3	Kulathoor ..	427	70	61674	84	57661	57	4440	97
4	Poovar ..	29952	72	69724	22	82837	64	16839	30
5	Thirupuram ..	3376	79	58863	43	42756	48	19483	74
6	Aruvikkara ..	6758	16	73220	42	67800	02	12178	56
7	Karakulam ..	15994	24	83444	19	80096	57	19341	86
8	Vembayam ..	11689	61	66180	27	77709	41	160	47
9	Anad ..	29529	48	71685	64	79470	05	21745	07
10	Nadumangad ..	11144	47	158406	20	123605	34	45915	33
11	Balaramapuram ..	47139	54	141543	49	164890	85	23792	18
12	Kalliyoor ..	30186	79	63674	89	82264	69	11596	99
13	Maranalloor ..	17811	72	76446	96	63715	10	50543	58
14	Marukil ..	22987	27	56460	33	66358	07	13089	53
15	Nemom ..	21923	67	94588	72	110638	33	5874	06
16	Pallichal ..	27715	36	89514	05	82737	99	34491	42
17	Vilappil ..	22450	01	89778	36	98644	16	13584	21
18	Chettivilakom ..	21316	35	89764	36	65801	88	45278	88



19	Kadakampally	..	46545	66	65395	83	99118	36	12823	13
20	Vattiyookavu	..	70248	35	92014	14	90997	62	71264	87
21	Kattakkada	..	38744	82	117317	55	93827	84	62234	53
22	Poovachal	..	55131	66	156389	06	132645	24	78875	48
23	Kuttichal	..	12203	14	56129	85	47296	73	21036	26
24	Vellanad	..	22250	08	66931	70	54666	07	34515	71
25	Ariyanad	..	24526	31	89170	20	82643	42	31053	09
26	Uzhamalakkal	..	16658	67	70788	21	63131	34	24315	54
27	Vithura	..	32727	94	87360	31	90219	10	29869	15
28	Tholicode	..	4639	00	45671	67	31208	37	19102	30
29	Aryancode	..	4044	21	91500	02	92901	82	2642	41
30	Kallikadu	..	80651	04	75998	55	55865	14	100784	45
31	Kollayil	..	22541	33	70390	73	67671	48	25260	58
32	Kunnathukal	..	122	49	71812	42	71527	35	407	56
33	Ottasekharamangalam	..	8186	43	66386	17	50197	89	24374	71
34	Perumkadavila	..	1115	97	75915	47	70305	03	6726	41
35	Perumpazhuthur	..	24993	01	70126	98	67477	74	27642	25
36	Chirayinkil	..	45025	09	122456	16	193992	43	33488	82
37	Pulimath	..	42050	64	78382	54	58322	77	62110	41
38	Pazhayakunnummel	..	30848	26	90971	44	93676	14	28143	56
39	Kilimanoor	..	18473	50	57605	98	50473	89	25605	59
40	Madavoor	..	35914	21	62951	64	75364	67	23501	18
41	Navaikulam	..	23224	92	92843	42	87386	33	28682	01
42	Karavaram	..	442	72	80165	38	80236	57	371	53
43	Nagaroor	..	42551	22	70771	52	96762	52	16560	22
44	Andoorkonam	..	16195	31	74799	45	74448	21	16546	55
45	Attipra	..	67064	59	138390	46	154871	06	50583	99
46	Kadinamkulam	..	8249	41	61428	00	45839	28	23838	13
47	Kazhakkootam	..	14952	17	108412	17	107135	13	16229	21
48	Mangalapuram	..	52447	29	94603	90	88296	42	53754	77

APPENDIX XIV—(cont.)

Serial No.	Name of Panchayat	Opening balance		Total receipts		Total expenditure		Closing balance		
		Rs.	P.	Rs.	P.	Rs.	P.	Rs.	P.	
1	2	3		4		5		6		
	TRIVANDRUM DISTRICT—(cont.)									
49	Pothencode ..	15777	67	63388	54	43000	36	36165	85	
50	Sreekariyam ..	7421	06	87813	59	84272	30	10962	35	
51	Parassala ..	28156	32	164298	09	150095	29	42359	12	
52	Athiyannoor ..	35989	32	42576	07	57647	18	21918	21	
53	Kanjiramkulam ..	11655	05	55374	99	49430	12	17599	92	
54	Karumkulam ..	29846	44	40986	48	40695	35	30137	57	
55	Kottukal ..	33407	39	70765	32	86466	09	17706	02	
56	Thiruvallam ..	46197	89	57579	04	90041	24	13735	69	
57	Venganoor ..	18059	17	54245	78	61447	52	10857	43	
58	Vizhinjam ..	61661	58	90309	34	117769	47	34201	45	
59	Peringammala ..	3024	44	84731	41	80121	74	7634	11	
60	Nanniyode ..	30318	21	71470	23	80922	65	20865	79	
61	Manickal ..	13773	53	95703	80	82835	65	26641	68	
62	Pullampara ..	38187	62	72759	31	91235	58	19711	35	
63	Vamanapuram ..	58210	85	92499	85	127146	29	23564	41	
64	Kallara ..	44600	53	88258	89	99904	27	32955	15	
65	Nellanad ..	38218	55	84640	70	75690	64	47168	61	
66	Chemmaruthy ..	6505	13	67891	37	54386	29	20010	21	
67	Cherunniyoor ..	14688	38	69336	43	60355	50	23669	31	

68	Edava	..	19935	94	64059	73	70281	94	13713	73
69	Elakamon	..	30808	25	60078	90	83661	38	7225	77
70	Manampoor	..	17618	49	88655	91	90409	77	15864	63
71	Vettoor	..	22366	81	62234	99	61487	38	23114	42
72	Ulloor	..	32713	74	109876	53	115372	97	27217	30
73	Vellarada	..	4646	82	140324	35	128801	12	16170	05
74	Varkala	..	22795	62	179031	02	174345	50	27481	14
75	Kizhuvilam	..	19122	15	65869	22	62896	54	22094	83
76	Kadakkavoor	..	18498	35	77516	06	79911	24	16103	17
77	Vakkom	..	29472	72	65667	00	89209	00	5930	72
78	Anjengo	..	20702	36	46998	95	48731	64	18969	67
79	Azhoor	..	4121	51	90156	72	75041	95	19236	28
80	Mudakkal	..	22294	92	57703	66	56762	16	23236	42
Total			2064563	77	6656316	27	6650394	13	2070485	91
<b>QUILON DISTRICT</b>										
1	Ranni Angadi	..	21444	21	64969	96	71401	11	15013	06
2	Chittar	..	78792	93	61408	51	62285	25	77916	19
3	Ranni-Pazhavangadi	..	55334	69	124679	80	101224	22	78790	27
4	Ranni-Perunad	..	20054	28	79462	77	67171	96	32345	09
5	Ranni	..	12914	86	90579	39	68214	01	35280	24
6	Seethathode	..	65359	69	45776	10	34143	26	75992	53
7	Vadasserikara	..	39327	97	100926	20	79503	90	60550	27
8	Vechoochira	..	119073	88	71590	61	74696	47	115968	02
9	Aruvappulam	..	27800	66	83816	66	84548	83	27068	49
10	Konni	..	37781	74	185024	49	138946	43	83859	80

APPENDIX XIV—(cont.)

Serial No.	Name of Panchayat	Opening balance		Total receipts		Total expenditure		Closing balance	
		Rs.	P.	Rs.	P.	Rs.	P.	Rs.	P.
1	2	3		4		5		6	
	QUILON DISTRICT—(cont.)								
11	Malayalapuzha ..	14208	25	59280	34	33195	02	40293	57
12	Mylapra ..	42369	00	48092	38	51450	14	39011	24
13	Pramadom ..	22553	66	68833	60	59580	76	31806	50
14	Vallicode ..	28232	74	61137	25	62997	78	26372	21
15	Chenneerkara ..	33165	99	49321	06	56917	71	25569	34
16	Cherukole ..	34695	12	41527	92	51694	95	24528	09
17	Elanthoor ..	23370	53	49017	02	59385	20	13002	35
18	Kozhencherry ..	96020	08	139446	09	139831	64	95634	53
19	Mallapuzhasserry ..	12355	67	55071	43	46357	80	21069	30
20	Naranganam ..	15399	17	46383	14	45512	30	16270	01
21	Omalloor ..	18958	30	75743	84	62169	59	32532	55
22	Pathanamthitta ..	49015	62	304847	97	257957	58	95906	01
23	Pathanapuram ..	12785	30	208194	94	173780	72	47199	52
24	Pattazhy ..	37959	53	93312	52	86150	19	45121	86
25	Piravanthoor ..	22023	16	85120	95	58724	55	48419	56
26	Thalavoor ..	14714	13	59964	90	53202	44	21476	59
27	Vilakudy ..	26605	21	101020	31	89506	82	38118	70
28	Adoor ..	148190	78	221031	99	275658	49	93564	28
29	Enadimangalam ..	19565	60	65142	35	54884	58	29823	37

30	Erath	..	32631	95	84629	99	52801	59	64460	35
31	Ezhamkulam	..	52315	79	62361	79	86206	44	288471	14
32	Kalanjoor	..	26903	93	65086	61	56319	60	35670	94
33	Kodumon	..	25996	36	90221	65	80783	25	35434	76
34	Clappana	..	36626	21	59391	59	86785	37	9232	43
35	Devikulangara	..	32694	96	84813	16	87432	55	30075	57
36	Krishnapuram	..	15267	27	85487	69	82700	37	18054	59
37	Kulasekharapuram	..	30475	05	96706	22	95535	14	31646	13
38	Oachira	..	35097	81	110717	07	117515	89	28298	99
39	Alayamon	..	37056	44	76383	21	89949	18	23490	47
40	Anchal	..	19917	36	125137	32	93806	06	51248	62
41	Areancavu	..	35197	10	93410	11	83372	01	45235	20
42	Edamulakkal	..	36585	29	101431	78	90087	41	47929	66
43	Karavaloore	..	33653	14	73337	22	62832	29	44158	07
44	Kulathupuzha	..	27787	03	87908	76	81470	39	34225	40
45	Thenkala	..	42259	10	87417	52	90376	04	38800	58
46	Yeroor	..	28018	43	75796	86	65273	07	38542	22
47	Kulakkada	..	84677	53	121222	39	91030	61	114869	31
48	Melila	..	56236	48	75428	82	79947	00	51718	30
49	Mylom	..	37936	00	54315	37	64578	52	27672	85
50	Pavithreswaram	..	13009	16	88365	11	71437	51	29936	76
51	Ummannoor	..	35275	36	63812	97	37649	81	61438	52
52	Vettikkavala	..	48743	29	96260	54	79917	21	65086	62
53	Ezhucone	..	23969	07	75066	17	65532	44	33502	80
54	Kareepra	..	47914	20	79469	82	92066	85	35317	17
55	Kottarakara	..	64827	31	253671	08	233919	67	84578	72
56	Neduvathoor	..	21502	16	76864	49	66482	18	31884	47
57	Pooyappally	..	37319	31	82917	23	77633	08	42603	46
58	Veliyam	..	29915	53	88878	59	72486	16	46307	96
59	Kadampanad	..	57379	85	96368	67	91147	97	62600	55

APPENDIX XIV—(cont.)

Serial No.	Name of Panchayat	Opening balance		Total receipts		Total expenditure		Closing balance	
		Rs.	P.	Rs.	P.	Rs.	P.	Rs.	P.
1	2	3		4		5		6	
	<b>QUILON DISTRICT—(cont.)</b>								
60	Kunnathoor ..	28154	06	65170	22	57121	68	36202	60
61	Pallickal ..	120514	43	94755	83	112857	74	102402	52
62	Poruvazhy ..	30609	51	60336	49	59318	88	31627	12
63	Sa-thamcotta ..	71452	77	93665	34	109182	76	55935	35
64	Sooranad North ..	50732	38	111065	08	112464	26	49333	20
65	Sooranad South ..	9112	02	60189	75	38974	66	30327	11
66	West Kallada ..	10338	28	60383	55	40922	64	29799	12
67	Alappad ..	15508	43	41108	67	39619	88	16997	22
68	Karunagappally ..	18839	49	210388	96	157802	75	71425	70
69	Mynagappally ..	20120	41	82802	84	76974	24	25949	01
70	Thazhava ..	18503	38	85747	72	71356	29	32894	81
71	Thodiyoor ..	33696	59	77910	13	81860	27	29746	45
72	Chadayamangalam ..	75127	35	87512	68	80536	75	82103	28
73	Chithara ..	16497	42	71981	50	61537	06	26941	86
74	Elamadu ..	70341	86	69867	05	56672	08	83536	83
75	Ittiva ..	25793	46	51079	05	51288	81	25583	70
76	Kadakkal ..	35841	12	127376	30	109627	55	53589	87
77	Velinalloor ..	47658	76	61143	52	54646	69	54155	59
78	Chavara ..	26633	88	106165	52	88087	95	44711	45
79	Panmana ..	27665	48	119243	78	127375	97	19534	29

80	Thekkumbhala	..	21934	85	61838	61	32246	51	31526	95
81	Thevalakkara	..	50746	84	80329	31	90849	47	40226	68
82	East Kallada	..	38688	43	84438	05	76642	42	46484	06
83	Kundara	..	16469	59	149797	17	152009	71	14257	05
84	Munroe Island	..	21803	68	47396	84	42778	17	26422	35
85	Perayam	..	20599	72	84220	59	57905	19	46915	12
86	Perinad	..	95393	36	136999	87	124544	47	107848	76
87	Kilikolloor	..	20345	36	166402	61	161253	45	25494	52
88	Sakthikulangara	..	67318	94	123712	74	122065	93	68965	75
89	Thrikkadavoor	..	5166	77	106178	20	94301	18	17043	79
90	Thrikkaruva	..	8950	88	82146	12	69571	44	21525	56
91	Eravipuram	..	62841	54	132510	77	119714	36	75637	95
92	Kottamkara	..	54066	59	172097	69	160049	29	66114	99
93	Mayyanad	..	20861	66	215636	58	102983	75	133514	49
94	Thrikkovilvattam	..	28931	40	109701	07	113879	16	24753	31
95	Vadakkevila	..	36680	57	132950	81	128193	42	41437	96
96	Adichanalloor	..	19594	18	112161	37	88884	59	42870	96
97	Chathannoor	..	15584	93	163948	15	137807	01	41726	07
98	Kalluvathukkal	..	62935	43	105429	59	103815	68	64549	34
99	Nedumpana	..	20098	25	75483	67	75263	24	20318	68
100	Paravoor	..	24233	86	126603	67	106483	75	44353	78
101	Poothakulam	..	30326	34	79359	33	73882	21	35803	46
Total			3754276	47	9740641	08	8872032	67	4622884	88
ALLEPPEY DISTRICT										
1	Aroor	..	24152	78	110483	80	122448	64	12187	94
2	Ezhupunna	..	53124	18	85208	00	111429	12	26903	06

APPENDIX XIV—(cont.)

Serial No.	Name of Panchayat	Opening balance		Total receipts		Total expenditure		Closing balance	
		Rs.	P.	Rs.	P.	Rs.	P.	Rs.	P.
1	2	3		4		5		6	
	<b>ALLEPPEY DISTRICT—(cont.)</b>								
3	Kadakarapally ..	36544	89	59109	31	65196	86	30457	34
4	Kodamthuruth ..	13981	48	115640	70	70679	93	58942	25
5	Kuthiathode ..	37829	39	60868	06	80775	64	17921	81
6	Pattanakkad ..	17619	64	104856	44	97240	25	25235	83
7	Thuravoor ..	21785	55	66966	87	58006	25	30746	17
8	Vayalar ..	31629	21	54862	42	59170	17	27321	46
9	Chennampallipuram ..	15354	13	57991	85	44014	24	29331	74
10	Mattathilbhagam ..	2010	69	62708	45	67901	24	14957	90
11	Panavally ..	14980	34	41878	91	50139	97	6719	28
12	Thycattusery ..	28047	45	70154	59	58820	68	39381	36
13	Kanjikuzhi ..	19573	78	42819	63	36192	58	26200	83
14	Shertallai South ..	24305	27	64509	68	64569	18	24245	77
15	Mararikulam North ..	24231	40	68650	93	75428	52	17453	81
16	Muhamma ..	12624	47	64687	30	69548	00	7763	77
17	Thanneermukkom ..	18832	62	103872	44	89697	62	33007	44
18	Aryad ..	24474	80	67393	58	34610	34	57258	04
19	Mannancherry ..	9604	77	86267	08	58680	83	37191	02
20	Mararikulam South ..	28575	42	75790	57	102863	60	1502	39
21	Ambalanushe ..								

10



22	Punnapra	..	6697	44	63854	88	40457	09	30095	23
23	Purakkad	..	14711	54	58031	98	59138	16	13605	36
24	Kunnamthanam	..	23658	49	70109	86	58526	54	35241	81
25	Kaviyoor	..	28411	88	72500	43	61620	42	39291	89
26	Mallappally	..	33243	41	78381	58	64863	69	46761	30
27	Kottanadu	..	27063	59	39748	94	47213	88	19598	65
28	Kallooppa	..	35951	49	67698	25	66402	94	37246	80
29	Anicad	..	14750	19	62345	10	51788	16	25307	13
30	Kottangal	..	20215	84	52642	32	50439	34	22418	82
31	Ayiroor	..	29149	85	62498	69	56188	80	35459	74
32	Eraviperoor	..	24643	69	101481	58	101808	53	24315	74
33	Ezhumattoor	..	10360	10	55599	85	37699	23	28260	72
34	Koipram	..	51760	51	98040	57	110435	35	39365	73
35	Puramattam	..	22844	69	67363	98	52797	74	37410	93
36	Thottapuzhassery	..	32172	71	68975	65	83745	19	17403	17
37	Kadapra	..	12935	16	64535	26	66160	06	11310	36
38	Kuttapuzha	..	13389	42	104005	81	81810	96	35584	27
39	Kuttoor	..	24848	98	66578	84	60147	26	31280	56
40	Niranam	..	16446	15	47591	73	48174	81	15863	07
41	Nedumprom	..	22153	18	73393	69	46033	61	49513	26
42	Peringara	..	20139	16	56995	91	47531	73	29603	34
43	Ala	..	10665	68	33748	35	40554	81	3859	22
44	Budhannur	..	49119	19	38994	21	50028	21	38085	19
45	Cheriyamad	..	37279	87	138491	88	65894	25	109877	50
46	Mannar	..	19524	74	85361	33	87375	40	17510	67
47	Pandanad	..	47154	03	54146	31	75161	31	26139	03
48	Puliyoor	..	46551	63	60243	86	60526	64	46268	85
49	Thiruvanvandoor	..	26555	89	56957	37	58821	68	24691	58
50	Chengannur	..	16079	44	177427	32	176806	56	16700	20
51	Aranmula	..	62422	08	98343	60	107349	77	53415	91

**APPENDIX XIV—(cont.)**

Serial No.	Name of Panchayat	Opening balance		Total receipts		Total expenditure		Closing balance	
		Rs.	P.	Rs.	P.	Rs.	P.	Rs.	P.
1	2	3		4		5		6	
	<b>ALLEPPEY DISTRICT—(cont.)</b>								
52	Kulanada ..	29588	85	89205	21	89268	50	29525	56
53	Mezhuveli ..	37350	14	71670	51	44188	53	64832	12
54	Mulakuzha ..	11037	10	71813	12	56883	49	25966	73
55	Venmony ..	41080	32	71264	38	82558	09	29786	61
56	Cheruthana ..	11703	45	51501	02	44793	82	18410	65
57	Chingoli ..	24481	45	42181	89	52691	30	13972	04
58	Haripad ..	20052	65	108998	82	99295	89	29755	58
59	Karuvatta ..	22064	94	55463	07	55922	26	21605	75
60	Karthigappally ..	10804	14	34031	09	35639	63	9195	60
61	Kumarapuram ..	10002	27	54227	18	50376	03	13853	42
62	Pallippad ..	14305	39	83783	22	84765	17	13323	44
63	Thrikkunnapuzha ..	27648	34	34079	36	49715	23	12012	47
64	Veeyapuram ..	54937	40	36721	28	85379	31	6279	37
65	Arattupuzha ..	34733	97	64695	16	62845	43	36583	70
66	Cheppad ..	23483	67	41512	51	49459	42	15536	76
67	Kandalloor ..	18683	93	56085	27	58836	69	15933	51
68	Muthukulam ..	28984	68	50433	28	67282	79	12135	17
69	Pathiyoor ..	17827	96	97992	41	104309	98	11450	39
70	Mavelikkara Thekkekara ..	26231	94	71519	69	73478	00	24273	63

71	Chettikulangara	..	33944	10	110171	42	77554	03	66561	49
72	Chennithala-Triperumthura	..	29093	80	68767	07	65947	92	31912	95
73	Thazhakara	..	8661	50	87886	24	81681	87	14865	87
74	Nooranad	..	30431	61	84353	15	84194	46	30590	30
75	Palamel	..	99075	79	86722	98	121300	34	64498	43
76	Pandalam-Thekkekara	..	31996	30	41520	49	57374	03	19142	76
77	Thumpamon	..	44961	58	54575	97	47770	67	51766	88
78	Pandalam	..	50653	91	165933	64	171577	85	45009	70
79	Bharanikavu	..	40031	29	99528	42	79047	50	60512	21
80	Chunakara	..	22618	16	66765	78	52211	96	37171	98
81	Mavelikara-Thamarakulam	..	71033	41	77623	92	93768	26	54889	07
82	Vallikunnam	..	5934	70	68633	38	55546	36	19021	72
83	Champakulam	..	16708	86	59140	18	62877	58	12971	46
84	Edathua	..	21912	59	66560	59	76757	81	11715	37
85	Kainakari	..	6798	98	81516	43	55010	45	33304	96
86	Nedumudy	..	20207	22	68392	01	57716	23	30883	00
87	Thakazhi	..	14874	31	61380	20	63243	22	13011	29
88	Thalavadi	..	11775	35	83654	73	64809	58	30620	50
89	Kavalam	..	29432	85	47067	67	42640	74	33859	78
90	Muttar	..	27613	01	74235	21	66861	18	34987	04
91	Neelamperoor	..	34522	88	70078	15	71775	49	32825	54
92	Pulincunoo	..	27676	47	88914	07	75583	23	41007	31
93	Ramankary	..	46084	52	69339	37	58853	42	56570	47
94	Veliyanad	..	27247	86	56279	05	42001	19	41525	72
<b>Total</b>			<b>2515515</b>	<b>87</b>	<b>6779521</b>	<b>88</b>	<b>6521239</b>	<b>57</b>	<b>2773798</b>	<b>18</b>
<b>KOTTAYAM DISTRICT</b>										
1	Chempu	..	29706	47	66905	93	57131	91	39480	49
2	Maravanthuruthu	..	16195	74	53524	72	38589	79	31130	37

APPENDIX XIV—(cont.)

Serial No.	Name of Panchayat	Opening balance		Total receipts		Total expenditure		Closing balance		
		Rs.	P.	Rs.	P.	Rs.	P.	Rs.	P.	
1	2	3		4		5		6		
	KOTTAYAM DISTRICT—(cont.)									
3	Thalayazham ..	68360	08	89899	02	77577	18	80681	92	
4	T. V. Puram ..	16996	96	76624	32	56948	79	36672	49	
5	Udayanapuram ..	21511	00	50293	33	38371	16	33433	47	
6	Vechoor ..	7928	48	44697	75	34229	17	18397	06	
7	Kaduthuruthy ..	44722	88	112470	90	107149	46	50044	32	
8	Kallara ..	22050	42	54491	90	56190	48	20351	84	
9	Manjoor ..	16145	66	60345	76	54131	26	22360	16	
10	Mulakulam ..	40613	05	59187	16	52453	57	47346	64	
11	Neezhoor ..	14518	88	47208	09	47017	45	14779	52	
12	Thalayolaparambu ..	56420	16	128806	44	118475	77	66750	83	
13	Velloor ..	22651	03	59109	84	55009	94	26750	93	
14	Elakad ..	14429	86	57783	93	58087	19	14126	60	
15	Kanakary ..	9308	27	51738	66	53760	76	7286	17	
16	Kidangoor ..	30895	59	56271	23	77919	44	9747	38	
17	Kuravilangad ..	23402	54	66949	69	72652	61	17699	62	
18	Ramapuram ..	17507	34	77285	33	70440	41	24352	26	
19	Uzhavoor ..	31341	78	57942	05	70269	61	19014	22	
20	Veliyannoor ..	14000	00	35301	75	35806	07	13495	68	
21	Arpookara ..	20110	42	75984	56	66072	49	30022	49	

22	Athirampuzha	44234	62	116354	60	123853	22	36736	00
23	Aymanam	26012	50	114785	86	94575	25	46223	11
24	Ettumanoor	8731	76	172587	32	160961	18	20357	90
25	Kumaranalloor	94750	67	146479	47	102292	37	138937	77
26	Necndoor	26865	91	79043	64	64705	77	41203	78
27	Bharananganam	37227	97	73057	97	67024	80	43261	14
28	Kadanad	1917	34	47702	37	36007	37	13612	34
29	Karoor	23058	40	61661	50	52380	21	32339	69
30	Kozhuvanal	52284	69	40230	67	70108	56	22406	80
31	Mecnachil	27161	58	81287	01	81725	53	26723	06
32	Mutholy	35091	69	56811	60	52553	18	39350	11
33	Erattupetta	120612	43	152928	39	143785	53	129755	29
34	Melukavu	35365	56	40724	49	43803	44	32286	61
35	Poonjar	29581	10	52175	52	5528	68	26507	94
36	Poonjar Thekkekara	29775	70	54343	35	66778	84	17340	21
37	Thalanad	14075	69	55457	25	51031	53	18501	41
38	Thalappalam	9132	19	46502	76	42029	36	13605	59
39	Teekoy	23348	85	69508	81	68454	80	24402	86
40	Thidanad	19774	05	53068	94	58559	86	14283	13
41	Valiakumaramangalam	14285	73	39286	69	21208	11	32364	31
42	Ayarkunnam	43295	06	89372	67	106170	92	26496	81
43	Kumarakom	15943	27	54753	35	59161	84	11534	78
44	Nattakam	17344	65	165177	67	147277	10	35245	22
45	Panachikad	32478	11	67435	19	63751	34	36161	96
46	Puthupally	33455	89	134287	01	90707	63	77035	27
47	Thiruvarpur	12186	45	65687	41	68890	50	8983	36
48	Vijayapuram	29741	31	124672	12	126193	10	28220	33
49	Akalakunnam	14131	20	51396	20	40495	21	25032	19
50	Elikulam	39025	21	45879	52	59442	20	25462	53
51	Kooroppada	30085	21	58141	10	75876	82	12349	49

APPENDIX XIV—(cont.)

Serial No.	Name of Panchayat	Opening balance		Total receipts		Total expenditure		Closing balance	
		Rs.	P.	Rs.	P.	Rs.	P.	Rs.	P.
1	2	3		4		5		6	
	KOTTAYAM DISTRICT—(cont.)								
52	Pallikathode ..	19105	44	69325	31	49066	69	39364	06
53	Pampady ..	40441	75	128693	78	132129	06	37006	47
54	Chirakkadavu ..	86462	14	126532	70	127933	02	85071	82
55	Kangazha ..	6031	40	71030	97	52911	45	24150	92
56	Nedumkunnam ..	26154	24	76117	22	62906	28	39365	18
57	Vazhoor ..	28940	46	69915	41	66831	52	32024	35
58	Vellavoor ..	31900	88	62402	44	51663	07	42640	25
59	Erumeli ..	68649	41	150304	96	129918	49	98035	88
60	Kanjirappally ..	56038	56	241441	86	222597	69	74882	73
61	Koottikal ..	973	53	77532	91	47696	31	30810	13
62	Manimala ..	52601	40	79488	16	102401	89	29687	67
63	Mundakayam ..	6173	51	191232	61	141501	01	55905	11
64	Parathode ..	52693	57	98264	59	88492	66	62465	50
65	Karukachal ..	24319	63	86026	42	87248	38	17097	67
66	Kurichy ..	20908	46	76095	90	63282	30	33722	06
67	Madappally ..	30964	75	89005	40	79337	86	40632	29
68	Paipad ..	68750	12	41976	31	67544	86	43181	57
69	Trikodithanam ..	9211	28	39463	74	33866	16	14808	86
70	Vakathanam ..	34243	63	70708	97	83632	80	21319	80

71	Vazhappally	..	16188	59	103823	23	76918	87	43092	95
	Total	..	2160614	15	5737015	70	5352219	13	2545410	72
	<b>IDIKKI DISTRICT</b>									
1	Alacode	..	27937	03	27681	85	38293	15	17325	43
2	Arakulam	..	72157	91	153523	37	109128	20	116553	08
3	Karimannur	..	40420	34	61541	54	51330	39	50631	49
4	Karikode	..	39387	72	90392	05	75511	08	54268	69
5	Kodikulam	..	12787	00	145192	17	90461	48	67517	69
6	Muttom	..	35087	85	47013	27	55234	76	26866	36
7	Kudayathur	..	28385	62	71801	72	55345	47	44841	87
8	Udumbannur	..	17931	51	65949	64	57334	19	26546	96
9	Velliyamattam	..	26922	63	52033	50	55388	87	23567	26
10	Vazhathoppe	..	30905	65	105023	93	80860	53	55069	05
11	Manakkad	..	22868	35	54056	85	53096	01	23829	19
12	Purapuzha	..	11208	45	40441	05	32437	95	19211	55
13	Karimkunnam	..	14856	68	72484	19	38786	06	48554	81
14	Kumaramangalam	..	25113	07	48604	44	40774	29	32943	22
15	Thodupuzha	..	123423	92	468353	12	312368	47	279408	57
16	Vandiperiyar	..	18158	56	301157	03	154902	44	164413	15
17	Vandanmettu	..	129124	63	173966	56	161668	70	141422	49
18	Kanthallur	..	46425	30	36836	61	42580	39	40681	52
19	Mannamkandam	..	41241	09	59536	28	67825	22	32952	15
20	Marayoor	..	18242	73	40771	24	43739	78	15274	19
21	Pallivasal	..	16103	01	58441	86	69789	45	4755	42
22	Vattavada	..	15887	44	18748	48	16158	58	17777	34

APPENDIX XIV—(cont.)

Serial No	Name of Panchayat	Opening balance		Total receipts		Total expenditure		Closing balance	
		Rs.	P.	Rs.	P.	Rs.	P.	Rs.	P.
1	2	3		4		5		6	
	IDIKKI DISTRICT—(cont.)								
23	Vellathooval ..	28609	20	65988	50	50339	01	44258	69
24	Konnathady ..	35232	84	67229	20	80794	84	21667	20
25	Rajakkad ..	31530	66	43275	80	51941	52	22864	94
26	Santhampara ..	60409	35	94367	81	107555	31	47221	85
27	Udumbanchola ..	65612	09	94254	44	74917	64	84948	89
28	Vathikudi ..	41514	03	58810	39	79876	38	20448	04
29	Rajakumari ..	71700	24	41629	26	22384	98	90944	52
30	Chinnakanal ..	38448	68	80463	58	72735	06	46177	20
31	Bysenvally ..	31916	74	61385	06	50995	23	42306	57
32	Nedunkandam ..	101504	52	91283	02	125538	71	67248	83
33	Senapathy ..	40280	30	93143	91	97817	29	35606	92
34	Kuttampuzha ..	20989	51	26983	73	29561	11	1841	13
35	Munnar ..	196104	01	398299	91	315687	24	278716	68
36	Elappara ..	54235	32	200728	04	155262	80	99700	56
37	Ayyappancoil ..	109079	04	139304	42	82363	36	166020	10
38	Erattayar ..	22194	00	55632	34	48924	66	28901	68
39	Kattappana ..	59052	31	128092	45	86798	27	100346	49
40	Kamakshy ..	45995	92	46937	82	48732	47	44201	27
41	Kumali ..	44440	09	63994	59	74313	56	34121	12
42	Kokkayar ..	20695	91	50411	41	46067	62	25039	70



43	Pampadumpara	..	16451	42	89784	56	99709	75	6526	23
44	Peruvanthanam	..	20999	72	71130	01	58824	10	33305	63
45	Peermade	..	50085	70	114798	05	104833	30	60050	45
46	Mariyapuram	..	4503	18	33785	38	27080	45	11028	11
47	Upputhara	..	16390	23	63304	09	59961	78	19732	54
<b>Total</b>			2041851	50	4468568	52	3756031	90	2754388	12
<b>ERNAKULAM DISTRICT</b>										
1	Ankamaly	..	142705	14	232347	26	253129	15	121923	25
2	Kalady	..	21938	33	114785	51	98247	73	38476	11
3	Karukutty	..	11332	92	94258	17	70551	63	35039	46
4	Kanjoor	..	26893	56	66223	26	76951	23	16165	59
5	Sreemoolanagaram	..	21139	50	51978	62	57614	56	15503	56
6	Manjapra	..	64285	79	66265	05	77724	05	52826	79
7	Mookkannoor	..	20260	12	38492	51	46405	37	12447	26
8	Malayattor- Neeleswaram	..	7516	52	50857	23	45095	72	13278	03
9	Thuravoor	..	47966	38	40177	80	47804	43	40339	75
10	Chengamanad	..	21046	26	73267	84	62448	01	31866	09
11	Konnukara	..	8615	00	50115	83	42023	15	16707	68
12	Nedumbasserry	..	81391	22	31034	36	73846	91	41578	67
13	Parakkadavu	..	15658	46	69205	23	55168	90	29694	79
14	Puthenvelikkara	..	12127	92	46653	70	38503	13	20278	49
15	Alengad	..	17634	52	57042	19	60266	01	14310	70
16	Kadungallur	..	32730	08	131596	68	111630	94	52695	84
17	Karumallur	..	11867	45	54530	30	43332	05	23065	70
18	Chittattukara	..	2305	02	53794	05	60310	19	16558	88

APPENDIX XIV—(cont.)

Serial No.	Name of Panchayat	Opening balance		Total receipts		Total expenditure		Closing balance	
		Rs.	P.	Rs.	P.	Rs.	P.	Rs.	P.
1	2	3		4		5		6	
	ERNAKULAM DISTRICT—(cont.)								
19	Chennamangalam ..	26794	05	81479	82	51524	04	56749	83
20	Ezhikkara ..	16197	46	53911	81	48081	93	22027	34
21	Kottuvally ..	35895	22	65602	72	73953	33	27544	61
22	Vadakkakara ..	22874	48	95285	46	95587	76	22572	18
23	Asamannoor ..	14603	37	49883	87	43850	73	20635	51
24	Koovappady ..	49536	60	79842	13	88628	92	40749	81
25	Mudakuzha ..	41679	07	41234	34	34135	49	48777	92
26	Rayamangalam ..	56847	63	127533	24	78392	96	105987	91
27	Vengoor ..	71987	90	58269	81	49960	86	80296	85
28	Choornikara ..	13591	97	89676	08	74940	26	28327	79
29	Edathala ..	19710	04	65739	02	60769	37	24679	69
30	Keezhmad ..	26906	56	72068	10	72730	29	26244	37
31	Kizhakkambalam ..	27885	49	58891	52	51358	88	35418	13
32	Vazhakulam ..	12850	26	63324	29	53421	45	22753	10
33	Vengola ..	15257	60	61886	79	55067	81	22076	58
34	Kavalangad ..	12662	83	69215	63	50380	61	31497	85
35	Keerampara ..	29962	51	38221	34	41026	76	27157	09
36	Kottappady ..	26069	83	45212	70	52916	15	18366	38
37	Nellikuzhy ..	26002	31	50647	04	57129	63	19519	72

38	Paingottoor	..	18240	85	39946	57	35816	20	22371	22
39	Pindimana	..	25505	99	56804	00	43577	96	38732	03
40	Pothanicad	..	28216	32	60274	59	52879	84	35611	07
41	Varapetty	..	22847	48	45702	43	27063	30	41486	61
42	Arakuzha	..	5140	96	52213	59	47585	77	9768	78
43	Avoly	..	27325	20	39695	27	43715	07	23305	40
44	Ayavana	..	7301	01	52105	59	34351	51	25055	09
45	Kalloorkad	..	14434	52	88630	73	55071	73	47993	52
46	Marady	..	6295	27	46471	48	35269	17	17497	58
47	Manjalloor	..	31670	70	59973	87	46045	71	45598	86
48	Paipra	..	26336	66	72720	64	56331	54	42725	76
49	Valakom	..	23096	97	50885	58	58634	75	15347	80
50	Elanji	..	20811	31	62153	88	47157	20	35807	99
51	Koothattukulam	..	45371	11	109579	28	115207	57	39742	82
52	Maneed	..	27818	84	56877	08	47479	63	37216	29
53	Pampakuda	..	24002	62	55682	94	39237	27	40448	29
54	Palakuzha	..	30673	17	58247	12	50429	16	38491	13
55	Piravom	..	56810	92	109643	43	88203	83	78250	52
56	Ramamangalam	..	26073	62	65154	87	54673	57	36554	92
57	Thirumaradi	..	31289	80	54812	27	48771	64	37330	43
58	Aikaranad	..	13867	26	63742	88	57242	01	20368	13
59	Kunnathunad	..	21671	28	48167	18	31861	56	37976	90
60	Mazhuvannur	..	21404	47	58838	45	54211	49	26031	43
61	Poothrika	..	29444	60	55154	06	71237	13	13361	53
62	Thiruvaniyoor	..	26971	80	78813	19	50299	26	55485	73
63	Amballoor	..	28515	17	46219	57	57206	80	17527	94
64	Edakkattuvayal	..	60260	32	45585	16	71162	61	34682	87
65	Mulanthuruthy	..	12202	92	75636	60	57422	77	30416	75
66	Thiruvamkulam	..	19019	43	47318	27	39733	28	26604	42

APPENDIX XIV—(cont.)

Serial No.	Name of Panchayat	Opening balance		Total receipts		Total expenditure		Closing balance	
		Rs.	P.	Rs.	P.	Rs.	P.	Rs.	P.
1	2	3		4		5		6	
	<b>ERNAKULAM DISTRICT—(cont.)</b>								
67	Udayamperoor ..	16824	86	73638	11	61127	81	29335	16
68	Cheranalloor ..	25312	52	75115	93	69427	54	31000	91
69	Kadamakudy ..	27906	49	96760	80	60619	05	64048	24
70	Trikkakara ..	26247	04	78233	06	53241	33	51238	77
71	Kumbalam ..	17103	87	47502	24	46528	42	18077	69
72	Maradu ..	21503	81	68690	10	60811	14	29382	77
73	Edavanakkad ..	35725	83	70267	22	60229	80	45763	25
74	Elamkunnappuzha ..	42462	09	199428	57	168520	85	73369	81
75	Kuzhuppilly ..	17758	87	55637	48	46016	70	27379	65
76	Mulavukad ..	21555	89	81184	91	63164	46	39576	34
77	Nayarambalam ..	34858	11	151857	06	91957	79	94757	38
78	Narakkal ..	75397	03	202754	04	234479	37	43671	70
79	Chellanam ..	34336	00	126328	23	95445	77	65218	46
80	Kumbalanghi ..	42844	93	82970	17	74204	12	51610	98
81	Eloor ..	71531	20	403139	78	326341	34	148329	64
82	Kalamasserry ..	24324	85	396503	72	392146	94	28681	63
83	Kothamangalam ..	142387	14	370378	87	302079	37	21686	64
84	Pallipuram ..	110732	62	194073	96	185779	29	119027	29

85	Tripunithura	..	40689	83	308384	03	298147	60	58926	26
86	Vadavucode-Puthencruz	..	184898	02	228317	61	212341	04	200874	59
<b>Total</b>		..	2893620	94	7658767	76	6875499	45	3676889	25
<b>TRICHUR DISTRICT</b>										
1	Chelakara	..	35779	49	93085	24	75469	66	53395	07
2	Cheruthuruthy	..	25099	04	86154	63	67844	07	43409	60
3	Kondazhy	..	17909	44	36047	43	48159	68	5797	19
4	Panjai	..	34777	76	56306	68	63585	67	27498	77
5	Pazhayannur	..	25590	48	49872	73	60158	41	15304	80
6	Thiruvilwamala	..	20645	72	52052	89	53807	96	18890	65
7	Desamangalam	..	45126	19	50991	58	45057	58	51060	19
8	Erumapetty	..	24690	93	49492	81	52460	89	21722	85
9	Kadangode	..	49992	00	72962	91	43760	04	79194	87
10	Mundathiccode	..	29133	62	55882	12	63312	89	21702	85
11	Thekkumkara	..	27475	26	60358	69	49800	09	38033	86
12	Varavur	..	23805	87	55341	68	70181	38	8966	17
13	Velur	..	29685	03	106304	36	55752	09	80237	30
14	Wadakkancherry	..	55405	02	197696	97	125813	68	127288	31
15	Arthat	..	50434	55	49556	27	63643	76	36347	06
16	Choondal	..	53735	05	73628	77	74212	89	53150	93
17	Chowannur	..	33673	56	44986	78	45213	65	33446	69
18	Kattakampal	..	24466	59	89727	15	66681	31	47512	43
19	Kadavallur	..	23339	91	43525	52	49067	82	17797	61
20	Kandanasserry	..	25903	30	55085	35	59416	14	21572	51

APPENDIX XIV—(cont.)

Serial No.	Name of Panchayat	Opening balance		Total receipts		Total expenditure		Closing balance	
		Rs.	P.	Rs.	P.	Rs.	P.	Rs.	P.
1	2	3		4		5		6	
	TRICHUR DISTRICT—(cont.)								
21	Porkulam ..	33561	91	20520	82	46726	18	7356	55
22	Elavally ..	17553	44	54147	51	34543	08	37157	87
23	Mullasserry ..	50069	62	124861	29	43649	60	131281	31
24	Pavaratty ..	44324	36	61995	48	92649	72	13670	12
25	Venkitangu ..	30495	33	44924	74	69767	81	5652	26
26	Chavakkad ..	250636	29	136346	38	289973	78	97008	89
27	Kadappuram ..	16145	37	53105	70	42761	40	26189	67
28	Orumanayur ..	28134	44	44493	51	45170	53	27457	42
29	Pukode ..	19356	88	46711	79	55523	32	10545	35
30	Punnayur ..	9001	46	43014	54	15244	89	20846	16
31	Punnayurkulam ..	19493	52	58736	53	57383	89	20846	16
32	Taikad ..	17706	26	34454	40	34500	10	17660	56
33	Vadakkkad ..	20772	79	54859	55	54685	20	20947	14
34	Engandiyur ..	45433	73	95593	59	60163	24	80864	08
35	Nattika ..	35575	09	69075	80	71651	35	32999	54
36	Talikulam ..	63032	33	48744	43	87309	42	24467	34
37	Vatanappilly ..	34459	60	60978	96	67540	77	27897	79
38	Valappad ..	25937	81	69568	65	68633	25	26873	21
39	Edathiruthy ..	27858	10	55321	15	49413	31	33765	25

40	Kaipamangalam	..	17142	19	82852	01	74418	14	25576	06
41	Pappinivattam	..	19826	60	58286	53	54121	40	23991	73
42	Perinjanam	..	23635	59	74924	04	73813	12	24746	31
43	Srinarayanapuram	..	10514	76	53883	09	42922	97	21474	88
44	Edavilangu	..	22797	20	64240	90	66288	20	20749	90
45	Eriyad	..	28950	08	70831	56	65100	79	34680	85
46	Kodungallur	..	103564	40	309412	84	362367	63	50609	61
47	Methala	..	78842	53	143131	52	118432	18	103541	87
48	Kolazhy	..	17846	14	63067	97	62698	76	18215	35
49	Madakkathara	..	33494	34	48472	73	53694	31	28272	76
50	Nadathara	..	21021	57	63655	82	45559	42	39117	97
51	Ollukara	..	13690	12	111613	47	85805	09	39498	50
52	Panancherry	..	31918	25	76636	40	77920	61	30634	04
53	Puthur	..	36415	59	71931	41	73699	34	34647	66
54	Vilvattom	..	64084	28	110216	10	119818	15	54392	23
55	Adat	..	23819	78	56366	48	44150	81	36035	45
56	Arimpur	..	23859	24	65833	29	6683	21	23009	32
57	Avanur	..	35043	35	43475	32	52553	15	25965	52
58	Ayyanthole	..	36342	13	251965	19	281895	69	6411	63
59	Kaiparamba	..	37938	35	59415	58	66223	81	31130	12
60	Killannur	..	41192	22	54165	15	52850	15	42507	22
61	Tholur	..	77606	42	55012	16	74594	87	58023	71
62	Anthikad	..	19602	23	61828	10	45215	18	36215	15
63	Chazhur	..	31347	59	57509	00	50347	36	38509	23
64	Manalur	..	29649	42	80503	37	74316	50	35836	29
65	Thaniyam	..	45237	61	71223	33	77335	66	39125	28
66	Alagappanagar	..	37254	92	98616	45	63544	98	72326	39
67	Kodakara	..	52721	05	116087	69	123405	38	45403	36
68	Mattathur	..	17871	89	77731	00	73450	08	22152	81
69	Pudukad	..	31124	40	117565	16	93930	23	54759	33

APPENDIX XIV—(cont.)

Serial No.	Name of Panchayat	Opening balance		Total receipts		Total expenditure		Closing balance	
		Rs.	P.	Rs.	P.	Rs.	P.	Rs.	P.
1	2	3		4		5		6	
	<b>TRICHUR DISTRICT—(cont.)</b>								
70	Trikkur ..	20587	24	68117	42	74209	16	14495	50
71	Varandarappilly ..	23033	05	101927	76	44423	00	80537	81
72	Cherpu ..	57261	66	140314	34	113834	06	83741	94
73	Kurkancherry ..	33996	95	153788	87	138719	64	49066	18
74	Ollur ..	27346	87	137163	09	77218	78	87291	18
75	Parlom ..	50413	13	43670	60	33686	62	60397	11
76	Vallachira ..	38713	56	51938	81	68572	08	22080	29
77	Kattur ..	70185	76	69687	49	64358	49	75514	76
78	Muriyad ..	27040	56	48349	13	56741	99	18647	70
79	Parappukara ..	18372	46	70616	20	67397	06	21591	60
80	Porathisserry ..	58752	67	57490	82	71168	37	45075	12
81	Kallur-Vadakkummury ..	34925	69	52884	64	73103	50	14706	83
82	Kodasserry ..	41693	52	30442	75	63286	42	8849	85
83	Koratty ..	76261	75	147779	49	163782	77	60258	47
84	Melur ..	20828	81	64623	84	60109	04	25343	61
85	Pariyaram ..	20127	94	92329	98	80730	01	31727	91
86	Padiyur ..	54695	03	76704	30	101107	56	30291	77
87	Puthenchira ..	16682	67	47543	14	40459	25	23766	56
88	Vellangallur ..	50915	86	133384	82	102503	44	81796	24



89	Velukara	..	96521	81	151073	74	131321	25	116274	30
90	Alur	..	27278	62	123096	61	76960	89	73414	34
91	Annamanada	..	45401	10	77991	77	92291	34	31101	53
92	Kuzhur	..	11001	35	59610	04	56046	90	14564	49
93	Mala	..	26657	15	112093	73	108051	81	30699	07
94	Poyya	..	16207	13	34516	84	45987	06	4736	91
Total		..	3475472	52	7374019	26	7143918	16	3705573	62
<b>PALGHAT DISTRICT</b>										
1	Agali	..	14223	74	57948	74	48783	12	23389	36
2	Pudur	..	12699	89	32138	69	26666	55	18172	03
3	Sholayur	..	19538	66	36250	87	22287	44	33502	09
4	Alanallur	..	19067	74	48206	70	35719	74	31554	70
5	Kottappadam	..	40009	92	36607	65	32955	20	43662	37
6	Kumaramputhur	..	19778	29	42408	89	34261	59	27925	59
7	Karakurussi	..	40785	28	47687	96	69640	57	18832	67
8	Karimba	..	24328	94	67409	96	71093	38	20645	52
9	Mannarghat	..	43835	01	121289	60	124579	52	40545	09
10	Pottasserry	..	25925	80	51163	36	57173	86	19915	30
11	Thachanattukara	..	14619	40	41797	31	42051	89	14364	82
12	Cherplasserry	..	14898	98	73319	49	63821	26	24397	21
13	Karimpuzha	..	32141	54	45246	20	58244	13	19143	61
14	Kadampazhipuram	..	16300	74	71529	77	62071	28	25759	23
15	Thrikkadery	..	29999	74	49849	28	64859	76	14989	26
16	Sreekrishnapuram	..	9851	88	91933	30	84526	40	17258	78
17	Vellinezhy	..	26380	36	65002	89	55537	21	35846	04

APPENDIX XIV—(cont.)

Serial No.	Name of Panchayat	Opening balance		Total receipts		Total expenditure		Closing balance		
		Rs.	P.	Rs.	P.	Rs.	P.	Rs.	P.	
1	2	3		4		5		6		
	PALGHAT DISTRICT—(cont.)									
18	Akathethara ..	15490	38	77227	28	55756	97	36960	69	
19	Kannadi ..	17611	79	53582	44	41080	93	30113	30	
20	Kongad ..	9275	95	78441	63	61043	24	26671	34	
21	Keralasserry ..	30216	81	59741	32	54748	50	35209	63	
22	Mankara ..	24560	30	56576	70	43906	51	37230	49	
23	Mannur ..	34153	65	53959	01	41205	92	46906	74	
24	Malampuzha ..	28559	81	51175	00	55844	60	23890	21	
25	Mundoor ..	15381	03	37876	73	41654	57	11603	19	
26	Pudupariyaram ..	23503	04	71771	88	66513	30	28761	62	
27	Marutharode ..	31185	26	41134	64	55266	66	17053	24	
28	Parli ..	18293	75	116153	83	89866	51	44581	07	
29	Pirayiri ..	18507	82	33300	61	44036	34	7772	09	
30	Eruthempathy ..	16172	94	49617	41	53452	77	12337	58	
31	Kozhinjampara ..	63921	49	125610	18	86287	29	103244	38	
32	Pattancherry ..	39073	77	86787	95	75856	91	50004	81	
33	Perumatty ..	37055	37	128582	48	92652	78	72985	07	
34	Nalleppilly ..	26797	97	94937	26	83250	88	38484	35	
35	Vadakarapathy ..	22254	51	93343	00	87115	32	28482	19	
36	Elappully ..	58275	93	170750	56	135483	01	93543	48	

37	Elavancherry	..	51107	43	46246	77	50011	54	47342	66
38	Kodumba	..	14736	31	37576	69	36518	92	15794	08
39	Muthalamada	..	49256	71	116039	52	90454	82	74841	41
40	Pallassana	..	31735	39	88203	94	65534	44	54404	89
41	Polpully	..	16748	65	63333	96	54048	69	26033	92
42	Vadavannur	..	58220	18	77243	36	91163	80	44299	74
43	Aylur	..	11244	85	55335	89	48266	56	18314	18
44	Nelliyampathy	..	44227	51	42745	05	39942	40	47030	16
45	Nemmara	..	7901	37	164477	43	145209	64	27169	16
46	Alathur	..	55566	72	255217	12	154737	51	156046	33
47	Erimayoor	..	6708	54	137771	61	77636	27	66843	88
48	Kavasserry	..	14292	84	56357	18	56022	79	14627	23
49	Kannambra	..	12791	47	76094	05	77878	15	11007	37
50	Kizhakkancherry	..	16467	98	74868	07	53028	89	33307	16
51	Melarcude	..	24084	47	65951	57	50532	96	39503	08
52	Puthucode	..	12909	43	61979	06	46559	05	28329	44
53	Tharur	..	20819	08	47462	78	46442	08	21839	78
54	Vadakkancherry	..	24221	44	84464	61	89865	17	18820	88
55	Vandazhy	..	22679	32	53201	04	45967	29	29913	07
56	Coyalmanam	..	16223	30	101807	79	104203	10	16827	09
57	Kuthannur	..	14259	51	52958	50	38928	11	28289	90
58	Kottayi	..	27397	26	60406	12	77021	34	10782	04
59	Mathur	..	12404	22	53549	01	52243	12	13710	19
60	Peringottukurissi	..	8073	37	45553	18	32221	88	21404	67
61	Peruvemba	..	21350	97	72497	55	67750	22	26098	30
62	Pudusserry	..	13663	98	84130	63	73032	77	24761	84
63	Thenkurussi	..	16927	12	70957	22	47629	59	40254	75
64	Ananganady	..	18064	66	28101	76	38839	95	7326	47
65	Ampalapara	..	34543	29	48597	63	63453	69	19687	23
66	Chalavara	..	15357	28	38121	31	37362	62	16115	97

**APPENDIX XIV—(cont.)**

Serial No.	Name of Panchayat	Opening balance		Total receipts		Total expenditure		Closing balance	
		Rs.	P.	Rs.	P.	Rs.	P.	Rs.	P.
1	2	3		4		5		6	
	<b>PALGHAT DISTRICT—(cont.)</b>								
67	Lakkidi-Perur	23001	44	65197	46	53377	50	35121	40
68	Vaniyamkulam	12425	57	64850	18	40048	90	37226	85
69	Koppam	20112	94	41935	18	46275	09	15773	03
70	Kulukkallur	26100	07	38966	70	44546	16	20520	61
71	Muthuthala	28029	71	29018	75	47487	53	9560	93
72	Nellaya	19306	08	62314	05	52224	53	29395	60
73	Ongallur	39392	92	45699	18	74255	23	10836	87
74	Pattambi	17490	28	129928	79	113501	58	33917	49
75	Parathur	25336	87	60862	34	61435	72	24763	49
76	Vallapuhza	13945	57	48061	95	36550	95	25456	57
77	Thiruvegapura	11705	83	40483	34	42117	59	10070	58
78	Vilayur	24721	14	35880	45	51958	52	8643	07
79	Anakkara	22691	75	31532	62	48206	44	6017	93
80	Chalisserry	30651	56	40497	06	48017	41	23131	21
81	Kappur	10745	31	51918	63	49727	84	12936	10
82	Nagallasserry	21493	21	36897	28	50480	16	7910	33
83	Thrithala	28692	85	51376	42	69003	33	11065	94
84	Thirumittacode	18399	67	34242	09	40225	23	12416	53
85	Pattithara	10559	47	38062	13	37013	18	11608	42

86	Kollengode	..	46156	86	200147	48	162536	38	83767	96
87	Koduvayur	..	10961	27	170491	80	153482	26	27970	81
88	Ottappalam	..	76345	95	253510	39	276427	57	53428	77
89	Shoranur	..	159998	34	306237	44	278833	67	187402	11
Total		..	2326926	79	6603021	76	6049535	04	2880413	51
MALAPPURAM DISTRICT										
1	Cheacode	..	15520	71	57335	22	44760	63	28095	30
2	Chelambra	..	27736	10	47109	83	66431	26	8414	67
3	Cherukavu	..	32346	86	53318	86	72418	23	13247	49
4	Kondotty	..	67540	01	38798	55	64835	83	41502	73
5	Kuzhimanna	..	5935	33	43081	82	32758	56	16258	59
6	Pallikkal	..	42574	14	69048	91	58999	06	52623	99
7	Pulikkal	..	16570	39	40773	90	40764	22	16580	07
8	Urangattiri	..	39309	21	57035	78	59501	61	36843	38
9	Vazhakkad	..	29744	98	45000	46	43391	86	31353	58
10	A. R. Nagar	..	21817	85	54715	84	61477	92	15055	77
11	Othukungal	..	28666	57	35167	94	39313	16	24521	15
12	Parappur	..	47148	00	36448	81	50635	34	32961	47
13	Thenhipalam	..	15193	82	102398	80	76003	03	41589	59
14	Thennala	..	14827	05	37772	77	50634	18	1965	64
15	Vengara	..	22657	85	77349	64	78866	06	21141	43
16	Mooniyur	..	27523	71	52527	10	63008	65	17042	16
17	Nannambra	..	67569	54	56894	00	31484	93	92978	61
18	Parappanangadi	..	25392	91	109951	97	116114	02	19230	86
19	Thirurangadi	..	72621	13	82560	40	86650	19	68531	34

APPENDIX XIV—(cont.)

Serial No.	Name of Panchayat	Opening balance		Total receipts		Total expenditure		Closing balance	
		Rs.	P.	Rs.	P.	Rs.	P.	Rs.	P.
1	2	3		4		5		6	
	<b>MALAPPURAM DISTRICT — (cont.)</b>								
20	Vallikkunnu ..	27517	50	52194	42	50096	92	29615	00
21	Cheriamundam ..	24214	56	42572	33	38774	42	28012	47
22	Kalpakancherry ..	17402	56	42995	73	42127	94	18270	35
23	Ozhur ..	30345	10	59982	16	44469	87	45857	39
24	Ponmundam ..	7873	79	45393	32	34299	70	18967	41
25	Thanalur ..	54390	15	58358	91	99046	97	13702	09
26	Tanur ..	38235	84	88689	94	90177	55	36748	23
27	Valavannur ..	48162	27	45332	27	50158	42	43636	12
28	Purathur ..	18962	50	30899	97	31550	46	18312	01
29	Thalakkad ..	20395	94	35162	24	35588	59	19969	59
30	Thirunavaya ..	20042	25	55324	72	60645	33	14721	64
31	Triprangode ..	23173	74	57959	35	35972	20	45160	89
32	Vettom ..	13592	42	51498	29	52439	63	12651	08
33	Edappal ..	32663	08	87240	97	100381	53	19522	52
34	Ezhuvathiruthy ..	40823	63	70743	66	61831	50	49735	79
35	Thavanur ..	58384	44	89118	71	70476	39	77026	76
36	Vattamkulam ..	15630	29	66376	06	65292	94	16713	41
37	Alancode ..	32186	21	112066	49	86295	49	57957	21
38	Marancherry ..	31185	12	59769	03	62845	35	28108	80

39	Perumpadappa	32309	67	55742	59	71772	84	16279	42
40	Vellancode	37594	54	84929	93	97864	58	24659	89
41	Athavanad	32639	12	54945	09	45567	92	42016	29
42	Edayur	26524	24	37006	66	46662	55	16868	35
43	Irimbiliyam	16386	32	45351	34	36659	66	25078	00
44	Kattiparuthy	28755	77	74633	60	65314	74	38074	63
45	Kuttippuram	29098	64	53978	27	70516	25	12560	66
46	Marakkara	44719	16	31729	63	37471	39	38977	40
47	Angadipuram	28498	50	87655	49	71004	98	45149	01
48	Kodur	17200	68	35234	44	33723	81	18711	31
49	Kottilangadi	28239	87	43898	99	25601	41	46537	45
50	Kuruva	31493	53	59549	54	59278	53	31764	54
51	Mankada	50574	06	87930	47	75896	77	62607	76
52	Moorkanad	35323	07	52162	60	55370	78	32114	89
53	Pulamanthole	10579	53	62798	93	50116	35	23262	11
54	Puzhakkattiri	26231	51	54944	56	66251	08	14924	99
55	Anakkayam	18128	93	39737	26	38126	37	19739	82
56	Kottakkal	367471	38	112699	07	442564	90	37605	55
57	Morayur	11586	77	46773	80	44180	91	14179	66
58	Nediyirippu	5322	37	44908	10	41885	39	8345	08
59	Pookkottur	6204	08	42893	55	40860	78	8236	85
60	Ponmala	21077	23	44774	52	53240	78	12610	97
61	Uragom	49210	23	49352	89	35621	88	62941	24
62	Arcacode	15695	59	147250	01	181598	08	8347	52
63	Edavanna	15973	29	36603	93	43812	03	8765	19
64	Kavannur	15151	76	31901	35	42533	31	4519	80
65	Pulpetta	30727	97	32452	12	44306	36	18872	73
66	Thiruvally	13441	01	41500	29	39774	47	15166	83
67	Trikalangode	7321	54	36987	50	28339	81	15969	23
68	Amarambalam	32616	46	69145	41	59278	28	42483	59

APPENDIX XIV—(cont.)

Serial No.	Name of Panchayat	Opening balance		Total receipts		Total expenditure		Closing balance	
		Rs.	P.	Rs.	P.	Rs.	P.	Rs.	P.
1	2	3		4		5		6	
	MALAPPURAM DISTRICT—(cont.)								
69	Chungathara ..	17270	72	83083	65	52266	95	48087	42
70	Edakkara ..	24882	74	49995	31	60851	46	14026	59
71	Kalikavu ..	59052	27	73174	02	76841	24	55385	05
72	Karuvarakundu ..	8850	70	53215	14	40944	60	21121	24
73	Karulai ..	27393	01	41575	12	41236	80	27731	33
74	Mampad ..	11409	75	37651	02	26604	34	22456	43
75	Pandikkad ..	16884	79	43623	03	50518	81	9989	01
76	Porur ..	29767	24	44208	62	34722	96	39252	90
77	Thuvvur ..	22876	22	28626	64	38360	38	13142	48
78	Vazhikadavu ..	91907	53	81500	00	126322	08	47085	45
79	Wandur ..	12425	79	55140	01	43757	28	23808	52
80	Aliparamba ..	20057	48	57290	81	58120	70	19227	59
81	Edappatta ..	27426	34	37414	34	50195	41	14645	27
82	Elamkulam ..	26295	88	40383	01	37466	50	29212	39
83	Keezhattur ..	11274	14	33780	02	29304	17	15749	99
84	Melattur ..	14452	28	37012	36	41240	46	10224	18
85	Thazhekodde ..	23739	23	55848	83	57609	48	21978	58
86	Vettathur ..	11909	58	39065	67	44809	81	6165	44
87	Manjeri ..	115434	85	703453	92	338846	68	480042	09



33	Nilambur	40272	36	236397	76	183967	22	87723	40
89	Perinthalmanna	41882	73	175483	77	193574	23	23792	27
90	Ponnani	68089	65	167857	41	182422	23	53524	33
	<b>Total</b>	<b>298548</b>	<b>95</b>	<b>6151221</b>	<b>56</b>	<b>6110700</b>	<b>82</b>	<b>3026369</b>	<b>69</b>
<b>KOZHIKODE DISTRICT</b>									
1	Ambalavayal	30274	24	47461	62	52845	90	24389	96
2	S. Battery	48214	34	186302	21	182833	23	51683	32
3	Kaniyambetta	45531	66	66244	40	79833	63	31892	43
4	Muttil	43156	70	51519	36	77261	13	17414	93
5	Purakkadi	47376	30	190952	17	196505	69	41822	78
6	Pulpally	30468	88	93482	17	98179	84	75771	21
7	Poothadi	7,984	65	86887	19	123263	06	42608	78
8	Noolpuzha	59844	30	73982	90	110162	62	23664	58
9	Nemmeni	..	..	81977	79	44304	95	37672	84
10	Vythiri	23672	12	87907	05	103040	38	13538	79
11	Pozhuthana	40576	30	75335	70	79240	12	36721	88
12	Padinharathara	46563	46	56267	91	39797	97	63033	40
13	Thariode	50710	60	55365	45	77401	51	28674	54
14	Meppady	33212	86	130230	42	142297	24	21146	04
15	Kalpetta	60385	04	269763	49	247705	79	32442	74
16	Azhiyur	49790	62	51728	23	79252	30	22266	55
17	Onchiyam	19102	85	45904	84	52791	49	12216	20
18	Lamala	21439	98	91384	89	104302	44	3072	43
19	Kottathara	37937	06	47918	02	58663	60	27191	43
20	Chorode	20410	85	109277	12	68276	93	61411	04

APPENDIX XIV—(cont.)

Serial No.	Name of Panchayat	Opening balance		Total receipts		Total expenditure		Closing balance	
		Rs.	P.	Rs.	P.	Rs.	P.	Rs.	P.
1	2	3		4		5		6	
	KOZHIKODE DISTRICT—(cont.)								
21	Ayancherry ..	22872	90	43028	00	51674	77	14226	13
22	Maniyur ..	48655	44	53451	87	87545	86	14561	45
23	Thiruvallur ..	21421	92	41621	04	48053	49	14989	47
24	Villiappally ..	16514	65	79293	64	93382	26	2426	03
25	Chekkkad ..	35301	08	83727	39	65600	48	53427	99
26	Edacherri ..	18133	31	60665	54	65467	33	13331	52
27	Purameri ..	10518	76	89377	34	77550	06	22346	04
28	Thuneri ..	15521	72	37873	45	39577	05	13818	12
29	Vanimal ..	29306	35	62561	57	45042	95	46824	97
30	Kuttiady ..	22846	84	39349	13	54180	81	8015	16
31	Kayakkody ..	23672	35	36667	53	53449	48	6890	40
32	Kunnummel ..	28141	02	68384	89	67755	35	28770	56
33	Nadapuram ..	8161	44	92790	14	71733	19	29218	39
34	Kavilumpara ..	41609	47	51478	06	75732	80	17354	73
35	Naripetta ..	34045	14	59563	43	6478	42	28830	15
36	Arikulam ..	8206	44	45156	71	48878	85	4454	30
37	Keezhariyur ..	37067	92	28936	06	39628	80	26375	18
38	Moodadi ..	27335	81	50366	54	49293	58	28408	77
39	Pavvoli ..	21513	17	85087	54	85559	34	21041	37

40	Thurayur	..	23812	38	59792	12	61653	88	21950	69
41	Thikkodi	..	16911	79	52458	12	58386	18	10983	73
42	Chemmancherry	..	7841	06	66768	97	47952	88	26657	15
43	Chengottukavu	..	32406	49	42100	35	49203	75	25303	09
44	Quilandy	..	24035	93	209162	54	188106	78	45091	69
45	Atholi	..	43109	79	52298	39	85513	67	9894	51
46	Baluserry	..	30881	71	48067	10	67502	88	12045	93
47	Kottur	..	23340	97	46614	17	40234	15	29720	99
48	Koorachundu	..	13130	79	80488	42	61487	31	32131	90
49	Naduvannur	..	15986	48	63314	02	59929	83	19370	67
50	Kayanna	..	27003	23	39184	73	33083	71	33104	25
51	Panangad	..	12025	93	41453	13	41736	58	11742	48
52	Uliyeri	..	19560	55	50415	55	54759	67	15216	43
53	Unnikulam	..	20973	87	86473	41	61397	44	46049	84
54	Perambra	..	88418	31	125875	27	178115	87	36177	71
55	Nochad	..	54757	69	36200	29	61812	61	29145	37
56	Meppayur	..	16072	44	60957	25	70977	26	6052	43
57	Cheruvannur	..	52699	66	49322	78	55107	94	46914	50
58	Koothali	..	15491	64	61024	00	45023	62	31492	02
59	Changaroth	..	37076	27	61473	87	68187	85	30362	29
60	Velom	..	66289	46	54203	10	61857	82	58634	74
61	Chelkittapara	..	40786	19	87374	17	85837	48	62322	88
62	Kadalundi	..	17732	31	109636	15	89489	61	37878	85
63	Beyyore	..	37934	47	122371	54	113324	30	46981	71
64	Ramanattukara	..	38872	81	88252	32	92018	93	35106	20
65	Olavaona	..	19611	17	105509	82	101940	23	23180	76
66	Feroke	..	37249	06	195904	62	175773	00	57380	68
67	Chathamangalam	..	19816	21	87302	88	73107	43	34011	66
68	Cheruvannur	..	54102	38	247293	29	241663	61	59732	06
69	Kodancherry	..	43243	71	56771	56	64890	71	35124	57

APPENDIX XIV—(cont.)

Serial No.	Name of Panchayat	Opening balance		Total receipts		Total expenditure		Closing balance	
		Rs.	P.	Rs.	P.	Rs.	P.	Rs.	P.
1	2	3		4		5		6	
	<b>Kozhikode District—(cont.)</b>								
70	Kodiyathur ..	38849	66	80092	44	76943	17	41998	93
71	Koodaranli ..	44545	55	61480	54	58368	23	47657	86
72	Kunnamangalam ..	21056	55	77883	22	80106	77	18833	00
73	Kuruvattur ..	40358	71	36229	95	61151	53	15437	13
74	Mukkott ..	33736	12	6113	81	76815	07	18034	86
75	Peruvayal ..	17277	30	69202	89	64754	67	21725	52
76	Thiruvampadi ..	47291	92	67223	16	87442	65	27072	43
77	Mavoor ..	120944	64	195135	08	203491	22	112558	50
78	Kakkur ..	31862	09	58032	55	56354	39	33540	25
79	Kizhakkoth ..	17410	89	45179	12	41066	66	21523	35
80	Koduvally ..	5338	30	79365	00	71418	10	13285	20
81	Madavoor ..	26759	23	41101	44	51189	98	16670	69
82	Nauminda ..	22200	00	65073	72	84420	05	2853	67
83	Narikunni ..	21357	76	58518	04	64923	59	14952	21
84	Omasserry ..	21626	86	65409	32	52453	64	34582	54
85	Puduppady ..	7169	17	87764	38	61201	77	33731	78
86	Thamarasserry ..	25837	59	102467	50	78478	91	49826	18
87	Chelannur ..	28841	57	65045	56	60275	70	23611	43
88	Elathur ..	47154	54	135112	42	137989	52	44277	44

89	Kakkody	..	13376	01	68485	89	70392	93	11400	33
90	Thalakulathur	..	20061	59	59739	32	53559	67	26241	24
	<b>Total</b>	..	2917779	34	7067642	15	7266269	90	2719151	59
	<b>CANNANORE DISTRICT</b>									
1	Badiadka	..	18786	97	83334	31	75078	79	27042	49
2	Belloor	..	13393	10	31532	92	35399	71	9526	31
3	Enmakaje	..	39536	66	62679	15	58567	03	43648	78
4	Kumbadje	..	44091	24	56451	18	65158	98	35383	44
5	Kumbla	..	23850	49	107745	53	111007	34	20588	68
6	Madhur	..	27848	74	62728	04	67774	33	22802	45
7	Mangalapady	..	24841	89	86588	64	75055	21	35475	32
8	Manjeshwar	..	16623	95	76449	74	71942	21	21313	48
9	Meenja	..	20085	37	55438	42	50680	65	24843	1
10	Paivalike	..	26943	91	55831	64	63844	75	18930	80
11	Puthige	..	26157	11	53171	61	59583	92	19744	80
12	Vorkady	..	17670	61	45930	09	33763	40	29837	30
13	Bedadka	..	15251	04	52764	81	38099	07	29916	78
14	Chemnad	..	61330	42	96953	31	80888	02	77395	71
15	Chengala	..	35379	15	83890	34	91271	18	27998	31
16	Delampady	..	39337	95	64558	33	78664	47	25231	81
17	Karadka	..	22745	24	70261	36	61157	47	31849	13
18	Mogral Puthur	..	35211	95	78662	65	86313	79	27560	81
19	Muliyar	..	32419	86	48232	26	60451	44	20190	68
20	Ajanur	..	22364	77	123544	31	105207	12	40701	96

APPENDIX XIV—(cont.)

Serial No.	Name of Panchayat	Opening balance		Total receipts		Total expenditure		Closing balance	
		Rs.	P.	Rs.	P.	Rs.	P.	Rs.	P.
1	2	3		4		5		6	
	<b>CANNANORE DISTRICT—(cont.)</b>								
21	Belur ..	23500	13	41604	74	39994	25	25110	52
22	Kanhangad ..	48203	80	321221	43	284490	89	84934	34
23	Madikkai ..	24515	64	56039	99	56632	36	23923	27
24	Maloth ..	45862	84	61036	86	57255	09	49644	61
25	Pallikkara ..	13653	70	42529	12	50877	09	5305	73
26	Panathady ..	133915	34	127680	29	62023	27	199572	36
27	Pullur-Periya ..	9670	08	41268	56	44563	32	5375	32
28	Udma ..	56900	12	139849	45	92161	18	104588	40
29	Cheemeni ..	23717	28	75285	45	60386	43	38616	30
30	Cheruvathur ..	15817	18	69718	33	66369	79	19165	72
31	East Eleri ..	31866	57	49258	72	38057	73	43067	56
32	Kinanur-Karindalam ..	163946	17	195875	45	175030	96	184790	66
33	Nileswar ..	12833	90	173778	54	128962	04	57650	40
34	Padne ..	10568	94	55689	26	55894	56	10363	64
35	Pilicode ..	64049	55	109721	63	74639	49	99131	69
36	Trikarapur ..	27650	96	90221	76	83229	11	34643	61
37	West Eleri ..	26604	44	42818	69	29854	99	39564	14

38	Cheruthazham	..	27516	79	46954	00	51583	48	22887	31
39	Eramam Kuttoor	..	7574	39	55270	02	53386	13	9458	28
40	Ezhome	..	28240	25	70438	85	66619	71	32059	39
41	Kadamapally-Panapuzha	..	21202	75	39199	75	44579	01	15823	49
42	Kankole-Alapatamba	..	46580	56	74644	58	52069	11	69156	03
43	Karivelloor-Peralam	..	17367	97	61598	91	51275	93	27690	95
44	Kunhimangalam	..	36531	39	56389	19	66804	11	26116	47
45	Madayi	..	32048	17	49828	19	64605	01	17271	35
46	Mattool	..	36113	93	67678	55	63341	02	40451	46
47	Payyannur	..	29114	13	312504	19	268862	61	72855	71
48	Peringome-Vayakara	..	54176	61	103442	20	77111	48	80507	33
49	Ramanthali	..	28855	95	69038	72	58254	29	39640	38
50	Andoor	..	71234	33	102576	61	96009	12	77801	82
51	Alakkode	..	98285	33	84077	08	144917	80	37444	61
52	Chapparapadavu	..	66095	37	97951	93	47201	27	116846	03
53	Cheugalayi	..	47611	61	84234	89	81924	56	49921	84
54	Cherukkunnu	..	10225	76	51791	89	51013	92	11003	73
55	Kannapuram	..	70742	21	73050	05	87220	48	56571	78
56	Kalliasserry	..	19267	66	45400	39	51794	07	12873	98
57	Kurumathur	..	65293	84	85963	30	59844	35	91412	79
58	Naduvil	..	47858	76	76836	64	42345	59	82349	81
59	Narath	..	27635	72	45042	13	65440	17	7237	68
60	Pappinisserry	..	28810	47	137032	47	111555	19	54287	75
61	Pariyaram	..	24688	62	61569	64	47115	26	39143	00
62	Taliparamba	..	58104	13	182894	24	199786	16	41212	21
63	Eruvassy	..	45123	59	55247	88	60641	94	39729	53
64	Iikkur	..	19189	34	37744	20	38244	86	18688	68
65	Kolacherry	..	30170	82	91547	24	87103	73	34614	33
66	Kuttitattoor	..	13915	20	39985	92	43512	78	10388	34
67	Mayyil	..	4047	60	49731	22	43548	10	10230	72

APPENDIX XIV—(cont.)

Serial No.	Name of Panchayat	Opening balance		Total receipts		Total expenditure		Closing balance	
		Rs.	P.	Rs.	P.	Rs.	P.	Rs.	P.
1	2	3		4		5		6	
	<b>CANNANORE DISTRICT—(cont.)</b>								
68	Malapattam ..	24921	38	29535	59	32669	47	21787	50
69	Padiyoor Kalliad ..	44028	61	84379	31	77143	81	51264	11
70	Payyavoor ..	18744	71	73782	53	35261	37	57265	87
71	Sreekandapuram ..	8807	49	61767	78	46277	16	24298	11
72	Azhikode ..	27806	41	144532	19	112656	07	59682	53
73	Baliapattam ..	57173	68	188291	11	177057	00	68407	79
74	Chirakkal ..	62281	94	206487	82	179181	36	89588	40
75	Pallikkunnu ..	28750	79	64534	48	67153	09	26132	18
76	Puzhathy ..	31583	52	113354	01	117445	94	27491	59
77	Anjarakandy ..	39080	94	53253	11	56103	62	36230	43
78	Chelora ..	26930	06	52877	35	53864	96	25942	45
79	Chemilode ..	11605	78	56281	92	49886	19	18001	51
80	Edakkad ..	27387	09	57718	83	66440	24	18665	68
81	Elayavoor ..	26693	92	44165	84	53285	24	17574	52
82	Munderi ..	33906	18	62723	38	51007	17	45622	39
83	Muzhappilangad ..	4137	62	64065	06	35945	24	32257	44
84	Peralassery ..	53738	24	39537	74	69610	92	23665	06
85	Chokli ..	49115	39	85414	39	100844	34	33685	44



86	Dharmadam	32901	11	82318	82	89338	92	25881	10
87	Eranholly	26946	91	52764	38	65354	04	14357	25
88	Kadirur	21609	98	64019	55	55294	84	30334	69
89	Karia I	22192	46	47182	08	55050	45	14324	09
90	Kotiyeri	18172	88	60625	03	63270	92	15526	99
91	Kottayam	13774	70	40860	00	35898	19	18736	51
92	Peringalam	8908	42	37594	06	41679	01	4823	47
93	Pinarayi	17911	41	54588	27	57342	60	15157	08
94	Aralam	33541	60	69052	39	71590	01	31003	98
95	Chittariparamba	21950	18	34185	64	36409	94	19725	88
96	Kanichar	24030	17	38204	24	42379	32	19855	09
97	Kelakam	40624	53	35325	26	45447	45	30502	34
98	Keezhallur	4662	11	40619	09	20947	18	24334	02
99	Keezhur-Chavassery	26840	53	116287	10	97675	04	45452	59
100	Kolayad	29821	31	31827	97	28949	34	32699	94
101	Koodali	11501	36	47371	39	41816	02	17056	73
102	Kottiyoor	22705	28	36262	53	32380	13	26587	68
103	Kunnothuparamba	16944	93	50424	72	46049	66	21319	99
104	Kuthuparamba	18121	56	187973	11	139379	09	66715	58
105	Malur	28431	77	28113	20	36244	97	20300	00
106	Managattidam	36629	02	52335	94	62959	52	26005	44
107	Mattamoor	33834	85	117583	72	124876	71	26541	86
108	Mokerv	11144	93	38364	48	32849	30	16660	11
109	Muzhakunnu	26250	48	77749	29	30639	86	73359	91
110	Panoor	10515	24	47334	89	51810	12	6040	01
111	Panniannur	15844	73	43186	68	40791	16	18240	25
112	Pattiam	18759	60	54086	94	49530	35	23316	19
113	Payam	22867	40	68761	46	63063	38	28565	48
114	Peravoor	21375	96	44608	07	55995	44	8988	59

APPENDIX XIV—(cont.)

Serial No.	Name of Panchayat	Opening balance		Total receipts		Total expenditure		Closing balance	
		Rs.	P.	Rs.	P.	Rs.	P.	Rs.	P.
1	2	3		4		5		6	
	<b>CANNANORE DISTRICT—(cont.)</b>								
115	Thillenkeri ..	32037	77	32056	98	38392	05	25702	70
116	Triprangottoor ..	48671	86	42366	51	43139	00	47899	37
117	Vengad ..	19016	35	64385	63	48033	03	35368	95
118	Edavaka ..	66759	60	48836	60	55039	47	60556	73
119	Manantoddy ..	65468	75	225023	85	204049	01	86443	59
120	Panamaram ..	137183	64	138520	41	128718	57	146985	48
121	Tavinhal ..	54661	32	69295	88	73086	14	50870	76
122	Thirunelly ..	18354	71	42713	77	53183	41	7885	07
123	Thondernad ..	52440	70	55321	28	70127	24	37634	74
124	Vellamunda ..	57346	11	71381	32	74138	55	54588	88
	<b>Total</b> ..	<b>4178220</b>	<b>28</b>	<b>9472226</b>	<b>76</b>	<b>8834605</b>	<b>69</b>	<b>4815841</b>	<b>35</b>

## APPENDIX XV

**Name of Panchayats which have constructed office buildings  
during the year 1973-74**

*Sl. No.*    *Name of Panchayat*

## TRIVANDRUM DISTRICT

1    Chenkal

## QUILON DISTRICT

1    Clappana

## ALLEPPEY DISTRICT

1    Budhannur  
2    Pandanad  
3    Chambakulam

## KOTTAYAM DISTRICT

Nil

## IDIKKI DISTRICT

Nil

## ERNAKULAM DISTRICT

1    Nayarambalam

## TRICHUR DISTRICT

1    Pavaratty  
2    Odasery  
3    Padiyoor

## PALGHAT DISTRICT

1    Thachanattukara  
2    Ongallur  
3    Vilayur  
4    Vadavannur  
5    Ottappalam  
6    Koduvayur

## APPENDIX XV—(cont.)

<i>Sl. No.</i>	<i>Name of Panchayat</i>
MALAPPURAM DISTRICT	
1	Chelambra
2	Ka'pakancherry
3	Ponmundom
4	Melattur
KOZHIKODE DISTRICT	
1	Kottathara
2	Kavilumpara
3	Chelannoor
CANNANORE DISTRICT	
1	Chengala
2	Madikai
3	Peralasseri
4	Chokli
5	Kariyad

## APPENDIX XVI

**Number of midwives working in the Panchayats and details of  
Maternity and Child Health and Midwifery Centres  
maintained by Panchayats**

<i>Sl. No.</i>	<i>Name of Panchayat</i>	<i>No. of Midwives</i>	<i>No. of M.C.H. Centres</i>	<i>No. of Midwifery Centres</i>
(1)	(2)	(3)	(4)	(5)
TRIVANDRUM DISTRICT:				
1	Thirupuram	1	..	..
2	Vellanad	4	1	3
3	Cherunniyoor	1	..	..
4	Peringarcala	1	1	..
5	Manickal	1	..	1
6	Sreckariyam	1	..	..
<b>Total</b>		9	2	4

## APPENDIX XVI—(cont.)

<i>Sl. No.</i>	<i>Name of Panchayat</i>	<i>No. of Midwives</i>	<i>No. of M.C.H. Centres</i>	<i>No. of Midwifery Centres</i>
(1)	(2)	(3)	(4)	(5)
<b>QUILON DISTRICT:</b>				
1	Ranni Angadi	1	..	..
2	Ranni Perunød	1	..	..
3	Aruvappulam	1	..	1
4	Konni	1	..	1
5	Adoor	1	..	1
6	Thenmala	1	..	1
7	Melila	1	..	1
8	Kundara	1	..	1
	Total	8	..	6
<b>ALLEPPEY DISTRICT:</b>				
1	Pattanakkad	1	..	1
2	Vayalar	1	..	1
3	Channampallipuram	2	..	..
4	Sherthalai South	1	..	..
5	Thanneermukkom	1	..	..
6	Puonapra	2	2	..
7	Kaviyoor	..	..	2
8	Kadapra	1	..	1
9	Cheriyana	..	..	1
10	Chengannur	1	..	1
11	Bharanicavu	3	3	..
12	Veliyanad	1	..	..
	Total	14	5	7
<b>KOTTAYAM DISTRICT:</b>				
1	Ayvanam	1	..	..
2	Poonjar Thekkekara	1	..	1
3	Nattakam	1	..	1
4	Chirakkadavu	1	..	1
5	Mundakayam	1	..	1
6	Parathode	1	..	1
	Total	6	..	5

## APPENDIX XVI—(cont.)

<i>Sl. No.</i>	<i>Name of Panchayat</i>	<i>No. of Midwives</i>	<i>No. of M.C.H. Centres</i>	<i>No. of Midwifery Centres</i>
(1)	(2)	(3)	(4)	(5)
<b>IDIKKI DISTRICT:</b>				
1	Karimannoor	1	..	1
2	Konnathady	1	2	..
3	Elappara	3	2	1
4	Pampadumpara	1	1	1
5	Peermade	1	..	1
6	Upputhara	1	..	1
<b>Total</b>		<b>8</b>	<b>5</b>	<b>5</b>
<b>ERNAKULAM DISTRICT:</b>				
1	Kadungalloor	1	..	1
2	Kottuvally	1	..	1
3	Arakuzha	1	..	1
4	Kallookkad	1	..	1
5	Maneed	1	..	1
6	Pampakuda	1	..	1
7	Kalamasserry	1	..	..
<b>Total</b>		<b>7</b>	<b>..</b>	<b>6</b>
<b>TRICHUR DISTRICT:</b>				
1	Engandiyur	1	..	..
2	Pukode	1	..	..
<b>Total</b>		<b>2</b>	<b>..</b>	<b>..</b>
<b>PALOHAT DISTRICT:</b>				
1	Kannadi	..	2	..
2	Pudupariyaram	..	1	1
3	Marutharode	..	..	1
4	Parli	..	..	2
5	Ayilur	..	1	..
6	Kodumba	1	1	1
7	Anakkara	..	..	1
8	Vadazhi	1	1	..
9	Kollengode	1	1	..
10	Shoranur	1	1	..
<b>Total</b>		<b>4</b>	<b>8</b>	<b>6</b>

## APPENDIX XVI—(cont.)

Sl. No.	Name of Panchayat	No. of Midwives	No. of M.C.H. Centres	No. of Midwifery Centres
(1)	(2)	(3)	(4)	(5)
<b>MALAPPURAM DISTRICT:</b>				
1	Pulamanthole	1	1	1
2	Kottakkal	2	2	..
3	Amarambalam	..	1	..
4	Edakkara	2	1	..
5	Kalikavu	2	..	..
6	Vazhikadavu	1	..	..
7	Perinthalmanna	1	1	..
8	Uragom	1	1	..
	Total	10	7	1
<b>KOZHIKODE DISTRICT:</b>				
1	Pulpally	2	2	3
2	Onchiyam	1	1	..
3	Chorode	..	1	1
4	Ayancherry	3	1	3
5	Maniyur	..	2	..
6	Purameri	2	2	..
7	Quilandy	1	1	..
8	Beypore	1	1	..
9	Feroke	..	1	..
10	Cheruvannur	1	1	..
11	Sultan Battery	..	..	1
	Total	11	13	8
<b>CANNANORE DISTRICT:</b>				
1	Payyannur	1	1	..
2	Azhikode	1	..	..
3	Baliapattam	1	1	..
4	Puzhathy	1	1	..
5	Kotiyeri	1	1	..
6	Kuthuparamba	1	..	..
7	Manantoddy	1	1	..
8	Tavinhal	1	1	..
	Total	8	6	..

## ABSTRACT OF APPENDIX XVI

**Number of midwives working in Panchayats and details of  
Maternity and Child Health and Midwifery Centre  
maintained by Panchayats**

<i>Sl. No.</i>	<i>Name of District</i>	<i>No. of Midwives</i>	<i>No. of M.C.H. Centres</i>	<i>No. of Midwifery Centres</i>
(1)	(2)	(3)	(4)	(5)
1.	Trivandrum	9	2	4
2.	Quilon	8	..	6
3.	Alleppey	14	5	7
4.	Kottayam	6	..	5
5.	Idikki	8	5	5
6.	Ernakulam	7	..	6
7.	Trichur	2	..	..
8.	Palghat	4	8	6
9.	Malappuram	10	7	1
10.	Kozhikode	11	13	8
11.	Cannanore	8	6	..
Total		87	46	48

## APPENDIX XVII

**Details of water supply scheme maintained by Panchayats**

<i>Serial number</i>	<i>Name of Panchayat</i>	<i>No. of wells maintained by Panchayats to provide good drinking water</i>	<i>No. of piped water supply scheme owned by Panchayat</i>	<i>No. of piped water supply scheme in the Panchayat area owned by the Public Health Department.</i>
(1)	(2)	(3)	(4)	(5)
<b>TRIVANDRUM DISTRICT:</b>				
1.	Chenkai	9	..	..
2.	Karode	15	..	..
3.	Kulathoor	..	..	2
4.	Poovar	4	..	1
5.	Thirupuram	..	..	1
6.	Balaramapuram	22	..	30



## APPENDIX XVII—(cont.)

	(2)	(3)	(4)	(5)
TRIVANDRUM DISTRICT—(cont.)				
7.	Maranalloor	5	..	9
8.	Marukil	10	..	1
9.	Nemom	7	..	..
10.	Pallichal	14	..	..
11.	Aruvikkara	14	..	..
12.	Karakulam	27	..	..
13.	Vembayam	35	..	..
14.	Anad	6	..	..
15.	Nedumangad	4	..	..
16.	Pulimath	15	..	..
17.	Pazhayakunnummel	18	..	..
18.	Kilimanoor	19	..	..
19.	Madavoor	15	..	22
20.	Navaikulam	14	..	..
21.	Karavaram	12	..	..
22.	Nagaroor	7	..	..
23.	Athiyanoor	9	..	..
24.	Kanjirankulam	15	..	2
25.	Karunkulam	24	..	1
26.	Kottukal	24	..	3
27.	Thiruvallam	7	..	..
28.	Venganoor	5	..	..
29.	Vizhinjam	24	..	3
30.	Ariyancode	75	..	..
31.	Kallikkad	5	..	..
32.	Kollayil	10	..	..
33.	Kunnathukal	14	..	..
34.	Ottasekharamangalam	23	..	..
35.	Perumkadavila	13	..	..
36.	Perumpazhuthoor	18	..	..
37.	Chemmaruthy	35	..	..
38.	Cherunniyoor	17	..	..
39.	Edava	10	..	..
40.	Manampoor	39	..	..
41.	Vettoor	4	..	..
42.	Kattakada	16	..	..
43.	Poovachal	20	..	..
44.	Vellanad	19	..	..
45.	Vithura	14	..	..
46.	Kuttichal	10	..	..
47.	Ulloor	23	..	25
48.	Parassala	12	1	..
49.	Varkala	9	..	1

## APPENDIX XVII—(cont.)

(1)	(2)	(3)	(4)	(5)
TRIVANDRUM DISTRICT—(cont.)				
50.	Vellarada	14	..	..
51.	Andoorkonam	18	..	..
52.	Attipra	15	..	..
53.	Kazhakkuttom	..	..	2
54.	Mangalapuram	22	..	..
55.	Pothencode	16	..	..
56.	Sreekariyam	20	..	2
57.	Peringammala	16	..	..
58.	Nanniyode	15	..	..
59.	Manickal	35	..	..
60.	Nallanad	13	..	..
61.	Pullampara	24	..	..
62.	Vamanapuram	20	..	..
63.	Kallara	23	..	..
64.	Chettivilakom	10	..	..
65.	Kadakampally	11	..	3
66.	Vattiyooravu	55	..	..
67.	Keezhvilam	9	..	..
68.	Kadakkavoor	8	..	..
69.	Vakkom	14	..	..
70.	Anjengo	10	..	..
71.	Azhoor	10	..	..
72.	Mudakkal	23	..	..
	<b>Total</b>	<b>1167</b>	<b>1</b>	<b>109</b>

## QUILON DISTRICT:

1.	Ranni Angadi	2	..	..
2.	Ranni Pazhavangadi	10	..	..
3.	Ranny	15	..	1
4.	Vadasserikkara	8	..	..
5.	Vechoochira	2	..	..
6.	Konny	3	..	1
7.	Malayalapuzha	8	..	1
8.	Mylapra	1	..	..
9.	Pramadom	9	..	..
10.	Vallicode	14	..	..
11.	Elanthoor	6	..	1
12.	Kozhencherry	..	..	1
13.	Naranganam	1	..	..
14.	Omallur	2	..	..

## APPENDIX XVII—(cont.)

(1)	(2)	(3)	(4)	(5)
QUILON DISTRICT—(cont.)				
15.	Pathanamthitta	3	..	1
16.	Pathanapuram	13	..	1
17.	Pattazhy	15	..	..
18.	Piravanthoor	11	..	..
19.	Thalavoor	12	..	..
20.	Vilakudy	19	..	..
21.	Adoor	18	..	..
22.	Ezhamkulam	1	..	..
23.	Kalanjoor	7	..	..
24.	Clappana	20	2 tube wells	..
25.	Devikulangara	27	2 „	..
26.	Krishnapuram	42	..	..
27.	Kulasekharapuram	31	2 tube wells	..
28.	Oachira	7	..	1 tube well with ten street tap.
29.	Anchal	16	..	..
30.	Ariencavu	1	..	..
31.	Edamulakkal	8	..	..
32.	Kulathupuzha	10	..	1
33.	Yeroor	19	..	..
34.	Kulakkada	23	..	..
35.	Melila	10	..	..
36.	Mylom	22	..	..
37.	Pavithreswaram	23	..	..
38.	Ummannoor	9	..	..
39.	Vettikavala	26	..	..
40.	Ezhukone	7	..	..
41.	Kottarakkara	13	..	1
42.	Neduvathur	10	..	..
43.	Pooyappally	22	..	..
44.	Veliyam	8	..	..
45.	Kadampanad	18	..	..
46.	Sasthamcotta	..	..	1
47.	Alappad	..	..	4
48.	Mynagappally	100	..	..
49.	Thazhava	49	..	..
50.	Thodiyoor	74	..	..
51.	Chadayamangalam	21	1	1
52.	Elamadu	10	..	..
53.	Ittiva	22	..	..
54.	Chavara	26	..	3

## APPENDIX XVII—(cont.)

(1)	(2)	(3)	(4)	(5)
<b>QUILON DISTRICT—(cont.)</b>				
55.	Panmana	15	..	1
56.	Thekkumbhagom	9	..	72 taps
57.	Thevalakkara	18	..	..
58.	East Kallada	27	..	..
59.	Kundara	10	..	..
60.	Munroe Island	..	..	45 taps
61.	Perinad	11	..	1
62.	Kilikolloor	10	..	..
63.	Sakthikulangara	6	..	1
64.	Thrikkadavoor	24	..	1 Piped water supply with 16 taps owned by P.H.E.D.
65.	Thrikkaruva	5	..	..
66.	Eravipuram	14	..	..
67.	Kottamkara	9	..	1
68.	Mayyanad	19	..	1
69.	Thrikkovilvattom	38	..	..
70.	Vadakkevila	8	..	..
71.	Adichanalloor	8	..	21 taps
72.	Chathanloor	20	..	1
73.	Kalluvathukkal	23	..	..
74.	Paravoor	6	..	1
75.	Poothiakulam	14	..	..
	<b>Total</b>	<b>1151</b>	<b>7</b>	<b>27</b> scheme and 166 taps
<b>ALLEPPEY DISTRICT:</b>				
1.	Aroor	40	..	..
2.	Ezhupurra	17	..	1
3.	Kadakarapaliy	32	..	1
4.	Kodamthuruthu	19	..	..
5.	Kuthiathodu	36	..	..
6.	Pattanakkad	41	..	One under construction

## APPENDIX XVII—(cont.)

(1)	(2)	(3)	(4)	(5)
ALLEPPEY DISTRICT—(cont.)				
7.	Thuravoor	20	..	..
8.	Vayalar	36	..	One under construction
9.	Chennampallipuram	23	..	..
10.	Mattathilbhagam	21	..	..
11.	Panavally	28	..	..
12.	Thycattusseri	31	..	..
13.	Kanjikuzhi	21	..	..
14.	Mararikulam North	17	..	1
15.	Muhamma	29	..	1
16.	Shertallai South	23	..	..
17.	Thanneermukkam	24	..	1
18.	Aryad	21	..	..
19.	Mannancherri	1	..	..
20.	Mararikulam South	47	..	Two water supply scheme
21.	Ambalapuzha	12	..	3
22.	Punnapra	52	..	..
23.	Purakkad	21	..	3
24.	Kaviyoor	22	..	..
25.	Kottanadu	23	..	..
26.	Kallooppara	33	..	..
27.	Kottangal	11	..	..
28.	Ayroor	15	..	1
29.	Eraviperoor	10	..	..
30.	Ezhumattoor	12	..	..
31.	Koiprom	..	..	1
32.	Puramattam	6	..	..
33.	Thottapuzhasseri	9	..	One water supply scheme under construction
34.	Kadapra	21	..	..
35.	Kuttapuzha	14	..	..
36.	Kuttoor	..	..	..
37.	Niranam	8	..	..
38.	Peringara	6	..	..
39.	Ala	1	..	..
40.	Budhannur	16	..	..
41.	Cheriyannad	..	..	..
42.	Mannar	29	..	2
43.	Pandanad	11	..	..
44.	Puliyoor	3	1	..

## APPENDIX XVII—(cont.)

(1)	(2)	(3)	(4)	(5)
ALLEPPEY DISTRICT—(cont.)				
45.	Thiruvandoor	18	..	..
46.	Chengannur	18	..	..
47.	Aranmula	20	..	..
48.	Mezhuvelli	7	..	..
49.	Cheruthana	13	..	..
50.	Chingoli	13	..	4 taps
51.	Harippad	32	..	1
52.	Karuvatta	32	..	1
53.	Karthigappally	13	..	2
54.	Kumarapuram	39	..	..
55.	Pallippad	27	..	..
56.	Thrikkunnapuzha	8	..	7
57.	Veeyapuram	20	..	1
58.	Arattupuzha	..	..	3
59.	Cheppad	36	..	2
60.	Kandalloor	32	..	..
61.	Muthukulam	42	..	1
62.	Pathiyoore	57	..	..
63.	Mavelikkara- Thekkakara	43	..	..
64.	Chettikulangara	20	..	..
65.	Chennithala- Thriperumthura	..	..	..
66.	Thazhakara	36	..	..
67.	Pandalam-Thekkakara	20	..	..
68.	Tiumpamon	2	..	..
69.	Pandalam	8	..	..
70.	Chunakkara	1	..	..
71.	Mavelikkara- Thamarakulam	41	..	..
72.	Vallikunnam	58	..	..
73.	Champakulam	..	..	2
74.	Edathua	..	1	1
75.	Kainakari	..	7	..
76.	Nedumudy	..	..	1
77.	Thakazhi	..	..	1
78.	Thalavadi	42	..	..
79.	Kavalam	2	..	..

## APPENDIX XVII—(cont.)

(1)	(2)	(3)	(4)	(5)
ALLEPPEY DISTRICT—(cont.)				
80.	Muttar	9	..	..
81.	Neelamperoor	10	..	..
82.	Pulincunnu	..	..	1
83.	Ramankari	9	..	..
	Total	1590	9	41 5 under construc- tion 4 taps
KOTTAYAM DISTRICT:				
1.	Chempu	35	..	..
2.	Maravanthuruthu	12	..	..
3.	Thalayazham	11	..	..
4.	T. V. Puram	9	..	..
5.	Udayanapuram	10	..	..
6.	Vechoor	11	..	..
7.	Kaduthuruthy	10	..	..
8.	Kallara	31	..	..
9.	Mulakulam	1	..	..
10.	Thalayolaparamba	8	..	..
11.	Elakkad	8	..	..
12.	Kanakary	10	..	..
13.	Kidangoor	8	..	1
14.	Kuravilangad	10	..	..
15.	Ramapuram	4	..	1
16.	Uzhavoor	4	..	..
17.	Veliyanoor	6	..	..
18.	Arpookara	5	..	1
19.	Athirampuzha	15	..	1
20.	Aymanam	11	..	..
21.	Ettumanoor	17	..	2
22.	Kumaranallur	16	..	2
23.	Neendoor	16	..	1
24.	Bharananganam	3	..	..
25.	Kadanad	13	..	..
26.	Karoor	19	..	..
27.	Kozhuvanal	6	..	..
28.	Meenachil	6	..	..
29.	Mutholy	6	..	..
30.	Melukavu	..	..	..

## APPENDIX XVII—(cont.)

(1)	(2)	(3)	(4)	(5)
<b>KOTTAYAM DISTRICT—(cont.)</b>				
31.	Poonjar	2	..	1
32.	Poonjar Thekkkara	3	..	1
33.	Thalappalam	9	..	..
34.	Teekoy	3	..	..
35.	Thidanad	6	..	1
36.	Ayarkunnam	6	1	..
37.	Kumarakam	..	..	1
38.	Nattakam	15	..	3
39.	Panachikad	8	..	5
40.	Puthuppally	9	..	3
41.	Thiruvurppu	2	..	3
42.	Vijayapuram	10	..	2
43.	Akalakunnam	20	..	..
44.	Elikulam	4	..	..
45.	Kooropada	11	..	..
46.	Pallikkathode	21	..	1
47.	Pampady	9	..	..
48.	Chirakkadavu	..	..	1
49.	Vazhoor	6	..	1
50.	Erumely	6	..	1
51.	Kanjirappally	11	..	..
52.	Koottickal	7	1	..
53.	Mundakayam	23	..	1
54.	Parathode	13	..	..
55.	Karukachal	5	..	1
56.	Kurichy	16	..	3
57.	Madappally	3	..	..
58.	Paipadu	7	..	..
59.	Vakathanam	12	..	2
60.	Vazhappally	2	..	2
	<b>Total</b>	<b>570</b>	<b>2</b>	<b>44</b>
<b>IDIKKI DISTRICT :</b>				
1.	Alacode	7	..	1
2.	Arakulam	11	..	1
3.	Karimannur	9	..	1
4.	Karikode	4	..	..
5.	Kodikulam	16	..	1
6.	Kudayathur	13	..	..
7.	Muttom	14	..	1



## APPENDIX XVII—(cont.)

(1)	(2)	(3)	(4)	(5)
IDIKKI DISTRICT—(cont.)				
8.	Udumbannoor	13	..	..
9.	Velliamattom	20	..	..
10.	Vazhathoppu	3	..	..
11.	Manakkad	8	..	..
12.	Purapuzha	16	..	..
13.	Karimkunnam	19	..	..
14.	Kumaramangalam	10	..	..
15.	Thodupuzha	17	..	1
				(Onward by rural water supply scheme)
16.	Vandiperiyar	7	..	1
17.	Vandanmedu	8	..	1
				(No maintenance charge paid)
18.	Kanthalloor	..	..	3
19.	Mannamkandam	3	..	..
20.	Marayur	..	..	1
21.	Pallivasal	2	5	..
22.	Vattavada	..	..	..
23.	Vellathooval	2	3	..
24.	Konnathady	4	..	..
25.	Rajakkad	..	..	..
26.	Santhampara	1	2	..
27.	Udumbanchola	7	1	..
28.	Vathikudy	..	..	..
29.	Rajakumari	..	..	..
30.	Chinnakanal	5	2	1
31.	Bysonvalley	1	..	..
32.	Nedumkandam	3	..	..
33.	Senapathy	..	..	..
34.	Kuttampuzha	..	..	3
35.	Munnar	..	..	..
36.	Elappara	7	1	..
37.	Ayyappancoil	8	..	1
38.	Erattayar	..	..	..
39.	Kattappana	5	..	..
40.	Kamakshy	..	..	..
41.	Kumily	14	..	1
42.	Kokkayar	7	2	..

## APPENDIX XVII—(cont.)

(1)	(2)	(3)	(4)	(5)
IDIKKI DISTRICT—(cont.)				
43.	Pampadumpara	7	..	..
44.	Peruvanthanam	.	..	..
45.	Peermade	10	2	..
46.	Mariyapuram	..	..	..
47.	Upputhara	3	..	..
	Total	284	18	17
ERNAKULAM DISTRICT :				
1.	Ankamaly	41	1	..
2.	Kalady	14	..	..
3.	Kanjoor	17	..	..
4.	Manjapra	17	..	..
5.	Mookkanoor	40	..	..
6.	Malayattoor Neeleswaram	11	..	1
7.	Sreemoolanagaram	..	1	..
8.	Chengamanad	9	..	1
9.	Kunnukara	18	..	..
10.	Nedumbassery	16	..	..
11.	Parakkadavu	17	..	..
12.	Puthenvelikkara	16	..	..
13.	Alengad	14	..	..
14.	Kadungalloor	45	..	..
15.	Karumallur	22	..	..
16.	Chittattukara	10	..	..
17.	Chennamangalam	32	..	..
18.	Ezhikkara	12	..	..
19.	Kottuvally	24	..	..
20.	Vadakkekara	15	..	..
21.	Choornikkara	20	..	..
22.	Edathala	35	..	..
23.	Keezhmad	64	..	..
24.	Kizhakkambalam	44	..	1
25.	Vazhakulam	28	..	..
26.	Vengola	40	..	..
27.	Asamannoor	9	..	..
28.	Koovappady	30	1	..
29.	Mudakuzha	9	..	..
30.	Rayamangalam	33	..	2
31.	Vengoor	1	..	1
32.	Kavalangad	3	..	1

## APPENDIX XVII—(cont.)

(1)	(2)	(3)	(4)	(5)
ERNAKULAM DISTRICT—(cont.)				
33.	Keerampara	10	..	..
34.	Kotta ppady	7	..	..
35.	Nellikuzhi	30	..	..
36.	Paingattoor	13	..	..
37.	Pindimana	13	..	..
38.	Pothanicad	24	..	1
39.	Varapetty	19	..	..
40.	Arakuzha	6	..	..
41.	Ayavana	18	..	..
42.	Kalloorkad	11	..	1
43.	Manjalloor	2	..	1
44.	Valakom	6	..	..
45.	Elanji	20	..	..
46.	Koothattukulam	13	..	1
47.	Maneed	19	..	..
48.	Pampakuda	21	1	..
49.	Piravam	22	1	..
50.	Ramamangalam	38	..	..
51.	Thirumarady	25	1	..
52.	Aikaranad	65	..	1
53.	Kunnathunad	45	..	2
54.	Mazhuvannur	27	..	..
55.	Poothrika	98	..	1
56.	Thiruvaniyur	52	..	..
57.	Amballoor	31	..	1
58.	Edakkattuvayal	84	..	..
59.	Mulanthuruthy	40	..	1
60.	Thiruvamkulam	35	..	1
61.	Udayamperoor	28	..	2
62.	Cheranallur	10	1	..
63.	Kadamakudy	7	..	1
64.	Thrikkakara	52	..	..
65.	Kumbalam	15	..	1
66.	Maradu	32	..	1
67.	Edavanakkad	14	..	..
68.	Elamkoonapuzha	23	..	1
69.	Kuzhuppilly	9	..	..
70.	Mulavukad	2	..	..
71.	Nayarambalam	11	..	..
72.	Narakkal	10	..	1
73.	Chellanam	4	..	1
74.	Kumbalangi	41	..	..
75.	Eloor	16	..	3

## APPENDIX XVII—(cont.)

(1)	(2)	(3)	(4)	(5)
<b>ERNAKULAM DISTRICT—(cont.)</b>				
76.	Kalamassery	25	3	..
77.	Kothamangalam	35	..	..
78.	Pallipuram	20	..	..
79.	Trippunithura	38	..	..
80.	Vadavucode Puthen- cruz	54	..	2
	<b>Total</b>	<b>1946</b>	<b>10</b>	<b>31</b>
<b>TRICHUR DISTRICT:</b>				
1.	Chelakkara	34	..	1
2.	Cheruthuruthy	20	..	1
3.	Kondazhy	25	..	1
4.	Panjai	23	..	..
5.	Pazhayannur	31	..	1
6.	Thiruvilwamala	24	..	1
7.	Desamangalam	16	..	..
8.	Erumapetty	23	..	..
9.	Kadangode	19	..	..
10.	Mundathicode	29	..	..
11.	Thekkumkara	20	..	..
12.	Varavur	13	..	..
13.	Velur	30	..	1
14.	Wadakkancherry	45	..	2
15.	Arthat	22	..	..
16.	Choondal	16	..	..
17.	Chowannur	27	..	..
18.	Kattakampal	21	..	..
19.	Kadavallur	18	..	..
20.	Kandanassery	27	..	..
21.	Porkulam	..	..	..
22.	Elavally	15	..	..
23.	Mullasserri	8	..	..
24.	Pavaratty	17	..	..
25.	Venkirangu	9	..	2
26.	Chavakkad	30	..	..
27.	Kadappuram	17	..	..
28.	Orumanayur	8	..	..
29.	Pukode	12	..	..
30.	Punnayur	14	..	..
31.	Punnayurkulam	..	..	..
32.	Taikad	9	..	..

## APPENDIX XVII—(cont.)

(1)	(2)	(3)	(4)	(5)
TRICHUR DISTRICT—(cont.)				
33.	Vadakked	13	..	1
34.	Engandiyur	11	1	..
35.	Nattika	16	..	..
36.	Talikulam	10	..	..
37.	Vatanappilly	..	..	1
38.	Valappad	12	1	1
39.	Edathiruthy	23	..	6
40.	Kaipamaṅgalam	61	..	..
41.	Pappinivattom	19	..	1
42.	Perinjanam	41	..	..
43.	Srinarayanapuram	47	..	..
44.	Edavilangu	13	5	..
45.	Eriyad	30	..	..
46.	Kodungallur	66	..	..
47.	Methala	22	..	..
48.	Kolazhy	31	..	1
49.	Madakkathara	17	..	..
50.	Nadathara	13	..	1
51.	Ollukara	9	..	..
52.	Panancherry	18	..	..
53.	Puthur	22	..	..
54.	Vilvattom	22	..	3
55.	Adat	17	..	1
56.	Arimpur	14	..	1
57.	Avanur	42	..	1
58.	Ayyanthole	37	..	1
59.	Kaiparamba	27	..	..
60.	Killannur	30	..	2
1.	Tholur	10	..	..
2.	Anthikad	22	..	..
3.	Chazhur	27	..	..
4.	Manalur	17	..	3
5.	Taniyam	20	..	4
6.	Alagappanagar	23	20	..
7.	Kodakara	20	..	1
8.	Mattathur	26	..	..
9.	Pudukkad	13	1	1
0.	Trikkur	22	1	1
1.	Varandarappilly	24	..	..
2.	Cherpu	35	1	..
3.	Kurkancherry	29	1	..
4.	Ollur	21	..	..
5.	Parlom	29	..	..

## APPENDIX XVII—(cont.)

(1)	(2)	(3)	(4)	(5)
<b>TRICHUR DISTRICT—(cont.)</b>				
76.	Vallachira	32	..	..
77.	Kattur	30	..	..
78.	Muriyad	44	..	..
79.	Parappukara	23	..	..
80.	Porathisseri	23	..	..
81.	Kallur Vadakkumury	47	..	..
82.	Kolassery	..	..	..
83.	Koratty	28	..	..
84.	Melur	29	..	..
85.	Pariyaram	19	..	..
86.	Padiyur	35	..	..
87.	Puthenchira	18	..	..
88.	Vellangallur	30	..	1
89.	Velukara	50	..	..
90.	Alur	48	..	..
91.	Annamanada	19	..	..
92.	Kuzhur	19	..	..
93.	Mala	35	..	1
94.	Poyya	28	..	..
	<b>Total</b>	<b>2173</b>	<b>31</b>	<b>42</b>
<b>PALGHAT DISTRICT :</b>				
1.	Agali	2	..	..
2.	Pudur	5	..	..
3.	Sholayar	..	..	..
4.	Alanallur	14	..	..
5.	Kottoppadam	10	..	..
6.	Kumaramputhur	..	..	..
7.	Karakurissi	14	..	..
8.	Karimba	5	..	..
9.	Mannarghat	56	..	1
10.	Pottassery	19	..	..
11.	Thachanattukara	12	..	..
12.	Cherplassery	18	..	..
13.	Karimpuzha	9	..	..
14.	Kadampazhipuram	36	..	..
15.	Thrikkidery	..	..	..
16.	Sreekrishnapuram	16	..	..
17.	Vellinezhy	5	..	..
18.	Akathethara	17	..	..
19.	Kannadi	14	..	..

## APPENDIX XVII—(cont.)

(1)	(2)	(3)	(4)	(5)
PALGHAT DISTRICT—(cont.)				
20.	Kongad	22	..	1
21.	Keralassery	6	..	1
22.	Mankara	16	..	1
23.	Mannur	16	..	..
24.	Malampuzha	14	..	..
25.	Mundur	18	..	2
26.	Pudupariyaram	30	..	1
27.	Marutharode	18	..	..
28.	Parali	40	..	2
29.	Pirayiri	..	..	..
30.	Eruthempathy	22	..	3
31.	Kozhinjampara	44	..	2
32.	Pattancherry	29	..	..
33.	Perumatty	37	..	1
34.	Nalleppilly	34	..	1
35.	Vadakarapathy	30	..	1
36.	Elappully	30	1	1
37.	Elavancherry	1	..	..
38.	Kodumba	25	..	1
39.	Muthalamada	33	..	..
40.	Pallasana	29	..	..
41.	Polpully	27	..	1
42.	Vadavannur	17	..	..
43.	Ayilur	49	..	..
44.	Nelliampathy	1	..	..
45.	Nemmara	31	..	..
46.	Alathur	20	..	1
47.	Erimayur	41	..	2
48.	Kavassery	44	..	1
49.	Kannambra	36	..	..
50.	Kizhakkancherry	26	..	1
51.	Melarcod	32	..	1
52.	Puthucode	21	..	1
53.	Tarur	46	..	..
54.	Vadakkancherry	28	..	1
55.	Vandazhy	..	..	..
56.	Coyalmannam	43	1	1
57.	Kuthannur	13	..	..
58.	Kottayi	36	1	1
59.	Mathur	48	..	..
60.	Peringottukurissi	24	..	1
61.	Peruvamba	19	..	..
62.	Pudussery	5	..	1

## APPENDIX XVII—(cont.)

(1)	(2)	(3)	(4)	(5)
PALOHAT DISTRICT—(cont.)				
63.	Thenkurissi	27	..	..
64.	Ananganady	4	..	..
65.	Ambalappara	..	..	..
66.	Chalavara	..	..	..
67.	Lakkidi Perur	10	..	2
68.	Vaniyamkulam	18	..	1
69.	Koppam	13	..	..
70.	Kulukkallur	7	..	..
71.	Muthuthala	13	..	..
72.	Nellaya	15	..	..
73.	Ongallur	16	..	..
74.	Pattambi	13	1	..
75.	Parathur	7	..	..
76.	Vallapuzha	10	..	..
77.	Thiruvegapura	12	..	..
78.	Vilayur	7	..	..
79.	Anakkara	13	..	..
80.	Chalissery	5	..	..
81.	Kappur	5	..	..
82.	Nagalassery	7	..	..
83.	Thrithala	11	..	..
84.	Thirumittacodu	8	..	..
85.	Pattithara	2	..	..
86.	Kollengodu	30	..	..
87.	Koduvayoor	45	..	..
88.	Ottappalam	38	..	2
89.	Shoranur	12	..	1
	Total	1701	4	37
MALAPPURAM DISTRICT :				
1.	Cheacode	25	..	..
2.	Chelambra	6	..	..
3.	Cheerukavu	8	..	1
4.	Kondotty	15	..	1
5.	Kuzhimanna	10	..	..
6.	Pallikkal	20	..	..
7.	Pulikkal	10	..	..
8.	Urangattiri	16	..	..
9.	Vazhakkad	13	..	..
10.	A. R. Nagar	..	..	..
11.	Othukungal	5	..	..



## APPENDIX XVII—(cont.)

(1)	(2)	(3)	(4)	(5)
MALAPPURAM DISTRICT—(cont.)				
12.	Parappur	9	..	..
13.	Thenhippalam	15	..	..
14.	Thennala	15	..	..
15.	Vengara	19	..	..
16.	Mooniyur	17	..	..
17.	Nannambra	6	..	..
18.	Parappanangadi	15	..	1
19.	Tirurangadi	12	..	1
20.	Vallikkunnu	11	..	..
21.	Cheriamundom	11	..	..
22.	Kalpakancherry	15	..	..
23.	Ponmundom	28	..	..
24.	Tanur	13	..	1
25.	Tanalur	..	..	..
26.	Valavannur	10	..	..
27.	Purathur	8	..	..
28.	Thalakkad	8	..	..
29.	Thirunavaya	17	..	..
30.	Tripangode	9	..	..
31.	Vettom	21	..	..
32.	Edappal	29	..	1
33.	Ezhuvanthiruthy	18	..	..
34.	Thavanur	20	..	..
35.	Vattamkulam	26	..	..
36.	Alancode	23	..	..
37.	Nannamukku	14	..	..
38.	Perumpadappa	8	..	..
39.	Veliancode	15	..	..
40.	Marancherry	11	..	..
41.	Athavanad	7	..	..
42.	Edayur	3	..	..
43.	Kattiparuthy	9	..	..
44.	Kuttippuram	5	..	1
45.	Marakkara	2	..	..
46.	Angadipuram	13	20	..
47.	Kodur	8	..	..
48.	Koottilangadi	2	..	..
49.	Kuruva	5	..	..
50.	Mankada	2	..	..
51.	Moorkanad	18	..	..
52.	Pulamanthole	15	..	1
53.	Puzhakkattiri	4	..	..
54.	Anakkayam	12	..	..

## APPENDIX XVII—(cont.)

(1)	(2)	(3)	(4)	(5)
MALAPPURAM DISTRICT—(cont.)				
55.	Kottakkal	6	..	1
56.	Morayur	..	..	..
57.	Nediyirippu	9	..	..
58.	Ponmala	9	..	13
59.	Pookottur	7	..	1
60.	Uragom	8	..	..
61.	Areacode	13	..	..
62.	Edavanna	9	..	..
63.	Kavannur	9	..	..
64.	Pulpetta	9	..	..
65.	Thiruvally	8	..	..
66.	Trikkalangode	5	..	..
67.	Amarambalam	..	..	..
68.	Kalikavu	5	..	..
69.	Karuvarakundu	17	..	..
70.	Karulai	8	..	..
71.	Mampad	16	..	..
72.	Pandikkad	17	..	..
73.	Porur	10	..	..
74.	Thuvvur	6	..	..
75.	Vazhikkadavu	9	..	..
76.	Wandur	12	..	..
77.	Aliparamba	10	..	..
78.	Edapatta	3	..	..
79.	Elamkulam	4	5	5
80.	Keezhattur	5	..	..
81.	Melattur	6	..	..
82.	Thazhekode	5	..	..
83.	Vettathur	6	..	..
84.	Manjeri	..	..	..
85.	Nilambur	39	..	..
86.	Perinthalmanna	19	..	1
87.	Ponnani	49	..	..
	<b>Total</b>	<b>1024</b>	<b>25</b>	<b>29</b>
KOZHIKODE DISTRICT:				
1.	Ambalavayal	..	..	1
2.	Sultan Battery	7	..	1
3.	Kanjambetta	1	1	1
4.	Muttill	14	..	..
5.	Purakkady	25	..	1

## APPENDIX XVII—(cont.)

(1)	(2)	(3)	(4)	(5)
KOZHIKODE DISTRICT—(cont.)				
6.	Poothady	36	..	..
7.	Noolpuzha	2	..	..
8.	Nemmeni	8	..	..
9.	Vythiri	4	..	2
10.	Pozhuthana	3	..	..
11.	Thariode	3	..	..
12.	Meppady	8	..	..
13.	Kalpetta	11	..	..
14.	Azhiyur	15	..	1
15.	Onchiyam	12	..	1
16.	Eramala	18	..	1
17.	Kottathara	5	..	..
18.	Ayancherry	6	..	..
19.	Maniyur	8	..	..
20.	Thiruvallur	6	..	..
21.	Villiappally	11	..	1
22.	Edacherry	10	..	..
23.	Purameri	7	..	..
24.	Vanimal	6	..	..
25.	Kuttiady	5	..	1
26.	Kunnummal	5	..	1
27.	Naripetta	4	..	..
28.	Keezhariyur	5	..	..
29.	Moodadi	9	..	..
30.	Payyoli	7	..	2
31.	Thurayur	9	..	..
32.	Thikkodi	9	..	1
33.	Chengottukavu	10	..	..
34.	Quilandy	24	..	2
35.	Atholy	10	..	..
36.	Balusseri	5	..	..
37.	Kottur	8	..	..
38.	Koorachundu	5	..	..
39.	Naduvannur	3	..	..
40.	Kayanna	7	..	..
41.	Panangad	2	..	..
42.	Ulliyeri	5	..	..
43.	Unnikulam	8	..	1
44.	Perambra	10	..	4
45.	Nochad	7	..	..
46.	Meppayur	11	1	1
47.	Changaroth	5	..	..
48.	Chakkittappara	2	..	..

## APPENDIX XVII—(cont.)

(1)	(2)	(3)	(4)	(5)
KOZHIKODE DISTRICT—(cont.)				
49.	Kadalundy	24	..	3
50.	Beypore	10	..	1
51.	Ramanattukara	11	..	1
52.	Olavanna	7	..	..
53.	Feroke	14	1	2
54.	Chathamangalam	22	..	..
55.	Cheruvannur	8	..	1
56.	Kodancherry	5	..	..
57.	Kodiyathur	84	..	..
58.	Kunnamangalam	10	..	..
59.	Mukkom	10	..	..
60.	Peruvayal	6	..	..
61.	Thiruvampady	3	..	..
62.	Mavoor	46	..	..
63.	Kakkur	7	..	..
64.	Madavoor	7	..	..
65.	Nanminda	11	..	..
66.	Narikunni	6	..	..
67.	Omassery	11	..	..
68.	Puduppady	5	..	1
69.	Thamarassery	9	..	1
70.	Elathur	..	..	1
71.	Kakkody	12	3	1
72.	Thalakulathur	10	..	1
	Total	739	6	36
CANNANORE DISTRICT:				
1.	Badiadka	26	..	1
2.	Belloor	8	..	..
3.	Enmakaje	20	..	..
4.	Kumbadje	11	..	..
5.	Kumbia	27	..	1
6.	Madhur	14	..	..
7.	Mangalappady	28	..	..
8.	Manjeshwar	23	..	..
9.	Meenja	10	..	..
10.	Paivalika	19	..	..
11.	Puthige	28	..	..
12.	Vorkady	10	..	..
13.	Bedadka	9	..	..
14.	Chemnad	12	..	..

## APPENDIX XVII—(cont.)

(1)	(2)	(3)	(4)	(5)
CANNANORE DISTRICT—(cont.)				
15.	Chengala	12	..	..
16.	Delampady	7	..	..
17.	Karadka	14	..	1
18.	Mogralputhur	5	..	..
19.	Muliyar	13	..	..
20.	Ajanur	33	10	..
21.	Belur	9	..	..
22.	Kanhangad	22	..	1
23.	Madikkai	13	..	..
24.	Pallikkara	20	..	..
25.	Panathady	8	..	..
26.	Udma	24	1	1
27.	Cheemeni	7	..	..
28.	Cheruvathur	20	1	2
29.	East Eleri	7	..	..
30.	Kinanur Karindalam	13	..	..
31.	Nileswar	25	1	2
32.	Padne	20	..	1
33.	Pilicode	14	..	..
34.	Trikarpur	22	..	..
35.	West Eleri	9	..	..
36.	Cheruthazham	16	..	..
37.	Eramam Kuttoor	13	..	..
38.	Ezhome	21	..	1
39.	Kadanappally Panapuzha	9	..	..
40.	Kankole Alapatamba	20	..	..
41.	Karivelloor Peralam	18	..	..
42.	Kunhimangalam	15	..	..
43.	Madayi	10	5	1
44.	Mattool	9	..	2
45.	Payyannur	24	..	1
46.	Peringome Vayakkara	17	..	..
47.	Ramanthali	16	..	..
48.	Alakkode	8	..	1
49.	Andoor	11	..	1
50.	Chapparappadavu	6	..	..
51.	Chengalayi	11	..	..
52.	Cherukunnu	16	..	1
53.	Kalliassery	18	..	..
54.	Kannapuram	15	..	1
55.	Kurumathoor	8	..	..
56.	Naduvil	9	1	..

## APPENDIX XVII—(cont.)

(1)	(2)	(3)	(4)	(5)
CANNANORE DISTRICT—(cont.)				
57.	Narath	12	..	..
58.	Pappinisery	10	..	1
59.	Pariyaram	5	..	..
60.	Taliparamba	16	..	1
61.	Eruvassy	6	..	..
62.	Irikkur	6	..	..
63.	Kolacherry	27	..	..
64.	Kuttiattoor	9	..	..
65.	Mayyil	20	..	..
66.	Malapattam	10	..	..
67.	Padiyoor Kalliad	16	..	..
68.	Payyavoor	3	..	..
69.	Sreekandapuram	12	..	..
70.	Azhikode	22	..	1
71.	Baliapattam	3	..	..
72.	Chirakkal	13	..	..
73.	Pallikkunnu	5	..	..
74.	Puzhathy	11	..	..
75.	Anjarakandy	9	..	..
76.	Chelora	18	..	..
77.	Chembilode	18	..	..
78.	Edakkad	11	..	..
79.	Elayavoor	11	..	..
80.	Munderi	16	..	..
81.	Muzhappilangad	8	..	1
82.	Chokli	5	..	2
83.	Dharmadam	12	..	3
84.	Eranjoli	5	..	1
85.	Kadirur	3	..	1
86.	Kariyad	15	..	..
87.	Kotiyeri	5	..	..
88.	Peringalam	3	..	..
89.	Pinarayi	7	..	1
90.	Keezhur Chavassery	7	..	..
91.	Koodali	9	..	1
92.	Kottiyoor	1	..	..
93.	Kuthuparamba	14	..	1
94.	Mangattidom	5	..	..
95.	Mattannoor	7	..	1
96.	Panoor	5	1	1
97.	Panniyannoor	4	..	..
98.	Pattiam	1	..	..
99.	Payam	16	..	..

## APPENDIX XVII—(cont.)

(1)	(2)	(3)	(4)	(5)
CANNANORE DISTRICT—(cont.)				
100.	Peravoor	9	..	..
101.	Thillenkery	2	..	..
102.	Vengad	4	..	..
103.	Edavaka	4	..	..
104.	Manantoddy	13	..	1
105.	Panamaram	12	..	..
106.	Tavinhal	10	..	..
107.	Thirunelly	4	..	..
108.	Vellamunda	8	..	..
		1339	20	40

## ABSTRACT OF APPENDIX XVII

## Details of water supply schemes maintained by Panchayats

<i>Serial No.</i>	<i>Name of District</i>	<i>No. of wells maintained by Panchayats to provide good drinking water</i>	<i>No. of water supply schemes owned by the Panchayats</i>	<i>No. of piped water supply scheme in the Panchayat area owned by the Public Health Department but the cost of maintenance is met by Panchayat</i>
(1)	(2)	(3)	(4)	(5)
1.	Trivandrum	1167	1	109
2.	Quilon	1151	7	27
3.	Alleppey	1590	9	41
4.	Kottayam	570	2	44
5.	Idikki	284	18	17
6.	Ernakulam	1946	10	31
7.	Trichur	2173	31	42
8.	Palghat	1701	4	37
9.	Malappuram	1024	25	29
10.	Kozhikode	739	6	36
11.	Cannanore	1339	20	40
	Total	13684	123	453

## APPENDIX XVIII

## No. of burning and burial ground maintained by Panchayats

<i>Serial No.</i>	<i>Name of Panchayat</i>	<i>Public</i>	<i>Private</i>
(1)	(2)	(3)	(4)
<b>TRIVANDRUM DISTRICT:</b>			
1.	Chettivilakom	1	..
2.	Chirayinkil	1	..
Total		2	..
<b>QUILON DISTRICT:</b>			
1.	Vallicode	1	..
2.	Sakthikulangara	1	..
Total		2	..
<b>ALLEPPEY DISTRICT:</b>			
1.	Aroor	1	..
2.	Mararikulam South	1	..
3.	Punnapra	1	..
4.	Haripad	1	..
Total		4	..
<b>KOTTAYAM DISTRICT:</b>			
1.	Elakkad	1	..
2.	Kidangoor	2	..
3.	Ettumanoor	1	..
4.	Pampady	1	..
5.	Chirakkadavu	1	..
6.	Kanjirappally	1	..
Total		7	..
<b>IDIKKI DISTRICT:</b>			
1.	Munnar	..	1
2.	Elappara	..	2
Total		..	3



## APPENDIX XVIII—(cont.)

(1)	(2)	(3)	(4)
ERNAKULAM DISTRICT:			
1.	Parakkadavu	1	..
2.	Edathala	1	..
3.	Keezhmad	1	..
4.	Cheranallur	1	..
5.	Kadamakudy	1	..
6.	Kumbalam	1	..
7.	Maradu	1	..
8.	Edavanakkad	1	..
9.	Elamkunnapuzha	1	..
10.	Narakkal	1	..
11.	Eloor	..	1
12.	Kothamangalam	1	..
13.	Pallippuram	1	..
	<b>Total</b>	<b>12</b>	<b>1</b>
TRICHUR DISTRICT:			
1.	Cheruthuruthy	1	..
2.	Pazhayannur	1	..
3.	Thiruvilwamala	1	..
4.	Wadakkancherry	..	2
5.	Arthat	1	..
6.	Engandiyur	..	..
7.	Edavilangu	1	..
8.	Methala	..	1
9.	Madakkathara	..	1
10.	Arimpur	1	..
11.	Kaiparamba	1	..
12.	Tholur	1	..
13.	Anthikad	1	..
14.	Chazhur	..	1
15.	Cherpu	1	..
16.	Kurkancherry	1	..
17.	Vallachira	1	..
18.	Kattur	2	..
19.	Muriyad	3	..
20.	Parappukara	1	..
21.	Alur	1	..
	<b>Total</b>	<b>19</b>	<b>5</b>

## APPENDIX XVIII—(cont.)

(1)	(2)	(3)	(4)
<b>PALGHAT DISTRICT:</b>			
1.	Pudur	1	..
2.	Pudupariyaram	2	..
3.	Parli	4	..
4.	Ayilur	1	..
5.	Pattambi	1	..
6.	Kozhinjampara	2	..
7.	Nalleppilly	..	1
8.	Perumatty	1	..
9.	Kollengode	3	..
10.	Shoranur	1	..
11.	Koduvayur	3	..
12.	Ottapalam	1	..
13.	Vaniamkulam	1	..
14.	Akathethara	1	..
	Total	22	1
<b>MALAPPURAM DISTRICT:</b>			
1.	Perinthalmanna	1	..
2.	Ponnani	1	..
	Total	2	..
<b>KOZHIKODE DISTRICT:</b>			
1.	Meppady	..	1
2.	Onchiyam	1	..
3.	Naduvannar	..	1
4.	Kadalundy	1	..
5.	Chathamangalam	1	..
6.	Kodiyathur	1	..
7.	Peruvayal	1	..
	Total	5	2
<b>CANNANORE DISTRICT:</b>			
1.	Kumbla	2	1
2.	Madhur	2	..
3.	Mangalapady	5	..
4.	Manjeshwar	1	1
5.	Chemnad	2	..

## APPENDIX XVIII—(cont.)

(1)	(2)	(3)	(4)
CANNANORE DISTRICT—(cont.)			
6.	Nileswar	1	..
7.	Payyannur	1	..
8.	Peringome Vayakkara	..	1
9.	Cherukunnu	2	..
10.	Kannapuram	..	2
11.	Taliparamba	1	..
12.	Pallikkunnu	1	..
13.	Muzhappilangad	1	..
14.	Peralassery	1	..
15.	Kuthuparamba	1	..
16.	Manantoddy	..	1
	Total	21	6

## ABSTRACT OF APPENDIX XVIII

## Number of burning and burial grounds maintained by Panchayats

<i>Sl. No.</i>	<i>Name of District</i>	<i>Public</i>	<i>Private</i>
(1)	(2)	(3)	(4)
1.	Trivandrum	2	..
2.	Quilon	2	..
3.	Alleppey	4	..
4.	Kottayam	7	..
5.	Idikki	..	3
6.	Ernakulam	12	1
7.	Trichur	19	5
8.	Palghat	22	1
9.	Malappuram	2	..
10.	Kozhikode	5	2
11.	Cannanore	21	6
	Total	96	18

## APPENDIX XIX

Details of Markets, Slaughter houses, Cattle Pounds and Cart stands maintained by Panchayats during the year

Serial No.	Name of Panchayat	No. of markets		No. of Slaughter houses		No. of cattle pounds	No. of cart stands
		Public	Private	Public	Private		
1	2	3 (i)	3 (ii)	4 (i)	4 (ii)	5	6
<b>TRIVANDRUM DISTRICT</b>							
1	Chenkai	1	..	..	..	..	..
2	Karode	1	1	..	..	..	..
3	Kulathur	1	1	..	..	..	..
4	Poovar	1	2	..	..	..	..
5	Thirupuram	..	2	..	..	..	..
6	Balaramapuram	..	1	..	..	..	..
7	Kalliyoor	2	..	..	..	..	..
8	Marukil	2	..	..	..	..	..
9	Maranalloor	2	2	..	..	..	..
10	Nemom	1	..	..	..	..	..
11	Pallichal	2	1	..	..	..	..
12	Vilappil	4	..	..	..	..	..
13	Aruvikara	2	..	..	..	..	..
14	Karakulam	3	2	..	..	..	..
15	Vembayam	1	1	..	..	..	..
16	Anad	3	..	..	..	..	..
17	Nedumangad	1	..	..	..	1	..
18	Chettivilakom	..	1	..	..	..	..
19	Pulimath	2	1	..	..	..	..
20	Pazhayakunnummel	2	..	1	..	..	..
21	Kilimanoor	1	1	1	..	..	..
22	Madavoor	2	3	..	..	..	..
23	Navaikulam	4	1	..	..	..	..
24	Karavaram	2	..	..	2	..	..
25	Nagaroor	3	..	1	..	..	..
26	Athiyanoor	..	1	..	..	..	..
27	Kanjiramkulam	1	..	..	..	..	..
28	Karumkulam	..	1	..	..	..	..
29	Kottukal	3	1	..	..	..	..
30	Thiruvallam	..	3	..	..	..	..
31	Vizhinjam	..	2	..	..	..	..
32	Aryancode	2	..	..	..	..	..
33	Kallikad	1	1	..	..	..	..
34	Kollayil	2	..	..	..	..	..
35	Kunnathukal	2	1	..	..	..	..
36	Ottasekhara- mangalam	1	..	..	1	..	..
37	Perumkadavila	1	..	..	..	..	..
38	Peumpazhuthoor	..	2	..	..	..	..
39	Cherunniyoor	1	..	..	..	..	..
40	Edava	1	1	..	..	..	..
41	Ilakamon	1	2	..	..	..	..
42	Manampoor	1	3	..	..	..	..
43	Vettoor	1	1	..	..	..	..

## APPENDIX XIX—(cont.)

Serial No.	Name of Panchayat	No. of markets		No. of Slaughter houses		No. of cattle pounds	No. of cart stands
		Public	Private	Public	Private		
1	2	3 (i)	3 (ii)	4 (i)	4 (ii)	5	6
TRIVANDRUM DISTRICT							
—(cont.)							
44	Kattakada ..	1	1	..	..	..	..
45	Poovachal ..	1	2	..	..	..	..
46	Kuttichal ..	1	..	..	..	..	..
47	Vellanad ..	1	..	..	..	..	..
48	Ariyanad ..	1	..	..	..	..	..
49	Uzhamalakkal ..	2	1	..	..	..	..
50	Vithura ..	1	..	..	..	..	..
51	Tholicode ..	4	3	..	1	..	..
52	Andoorkonam ..	1	1	..	..	1	..
53	Kadinamkulam ..	..	1	..	..	1	..
54	Kazhakuttam ..	3	1	..	..	1	..
55	Mangalapuram ..	2	2	..	..	..	..
56	Pothencode ..	2	1	..	..	1	..
57	Sreekaryam ..	..	1	..	..	..	..
58	Peringamala ..	2	..	..	..	..	..
59	Nanniyode ..	1	1	..	..	..	..
60	Manickal ..	1	2	..	..	..	..
61	Nellanad ..	1	..	1	..	..	..
62	Pullampara ..	1	..	..	..	..	..
63	Vamanapuram ..	2	..	..	..	..	..
64	Kallara ..	2	..	..	..	..	..
65	Ulloor ..	1	1	..	..	..	..
66	Parassala ..	1	..	..	..	..	..
67	Varkala ..	3	..	..	..	..	..
68	Vellarada ..	2	1	..	..	..	..
69	Chirayinkil ..	2	..	1	..	1	..
70	Kizhuvilam ..	1	..	1	..	1	..
71	Kadakkavoor ..	2	1	..	..	..	..
72	Vakkom ..	2	..	..	..	..	..
73	Anjengo ..	1	..	..	..	..	..
74	Azhoor ..	3	..	..	..	..	..
75	Mudakkal ..	3	2	..	..	..	..
	Total ..	112	61	6	4	6	..
QUILON DISTRICT							
1	Ranni Angadi ..	1	1	..	2	..	..
2	Chittar ..	1	..	..	..	..	..
3	Ranni Pazhavangadi ..	1	1	..	..	..	..
4	Ranni Perunad ..	2	..	..	..	..	..
5	Ranni ..	1	..	..	..	..	1
6	Seethathode ..	2	..	..	..	..	..

## APPENDIX XIX—(cont.)

Serial No.	Name of Panchayat	No. of markets		No. of Slaughter houses		No. of cattle pounds	No. of cart stands
		Public	Private	Public	Private		
1	2	3 (i)	3 (ii)	4 (i)	4 (ii)	5	6
	<b>QUILON DISTRICT</b> —(cont.)						
7	Vadasserikara ..	1	2	..	..	..	..
8	Vechoochira ..	1	..	..	11	..	..
9	Aruvappulam ..	2	1	..	..	..	..
10	Konni ..	1	1	..	..	..	..
11	Matayalapuzha ..	2	2	..	..	..	..
12	Mylapra ..	1	1	..	..	..	..
13	Pramadom ..	2	..	..	..	..	..
14	Vallicode ..	1	1	..	..	..	..
15	Cherukole ..	..	2	..	..	..	..
16	Elanthoor ..	2	..	..	..	..	..
17	Kozhencherry ..	1	..	..	..	..	..
18	Mallappuzhasserry ..	2	..	..	..	..	..
19	Naranganam ..	2	1	..	..	..	..
20	Omailoor ..	1	..	..	..	..	..
21	Pathanamthitta ..	3	..	1	..	1	1
22	Pathanapuram ..	2	1	..	4	..	..
23	Pattazhy ..	1	1	..	..	..	..
24	Piravanthoor ..	1	1	..	..	..	..
25	Thalavoor ..	1	1	..	..	..	..
26	Vilakudy ..	2	1	..	1	1	..
27	Adoor ..	2	2	..	..	..	..
28	Enadimangalam ..	..	1	..	..	..	..
29	Erath ..	..	5	..	3	..	..
30	Ezhamkulam ..	1	1	..	..	..	..
31	Kalanjoor ..	..	3	..	..	..	..
32	Kodumon ..	2	..	..	..	..	..
33	Clappana ..	..	3	..	..	..	..
34	Devikulangara ..	1	4	..	..	..	..
35	Krishnapuram ..	..	2	..	..	..	..
36	Kulasekharapuram ..	2	1	..	..	..	..
37	Oachira ..	1	4	..	..	..	..
38	Alayamon ..	2	..	..	..	..	..
39	Anchal ..	2	..	..	..	..	..
40	Areancavu ..	1	..	..	..	..	..
41	Edamulakkal ..	1	1	..	..	..	..
42	Karavallloor ..	2	..	..	..	..	..
43	Kulathupuzha ..	1	..	..	..	1	..
44	Yeroor ..	1	1	..	..	..	..
45	Kulakkada ..	3	1	..	2	..	..
46	Melila ..	2	1	..	..	..	..
47	Mylom ..	..	2	..	..	..	..
48	Pavithreswaram ..	1	1	..	..	..	..
49	Ummannoor ..	4	5	..	..	..	..
50	Vettikkavala ..	2	4	..	..	..	..
51	Ezhukone ..	1	..	..	2	..	..

## APPENDIX XIX—(cont.)

Serial No.	Name of Panchayat	No. of markets		No. of Slaughterhouses		No. of cattle pounds	No. of cart stands
		Public	Private	Public	Private		
1	2	3 (i)	3 (ii)	4 (i)	4 (ii)	5	6
	<b>QUILON DISTRICT</b> —(cont.)						
52	Kareepra ..	1	1	..	..	..	..
53	Kottarakkara ..	1	..	..	..	1	..
54	Naduvathur ..	1	1	..	..	..	..
55	Pooyappally ..	1	2	..	..	..	..
56	Veliyam ..	1	3	..	..	..	..
57	Kadampanad ..	4	4	..	..	..	..
58	Kunnathoor ..	1	..	..	..	..	..
59	Pallickal ..	1	4	..	..	..	..
60	Poruvazhy ..	1	1	..	..	..	..
61	Sasthamcotta ..	1	2	..	..	..	..
62	Sooranad North ..	1	5	..	..	..	..
63	Sooranad South ..	1	2	..	..	..	..
64	West Kallada ..	..	4	..	..	..	..
65	Karunagappally ..	1	3	..	..	1	..
66	Mynagappally ..	1	4	..	..	..	..
67	Thazhava ..	2	3	..	..	..	..
68	Thodiyoor ..	..	5	..	..	..	..
69	Chadayamangalam ..	2	4	..	..	..	..
70	Chithara ..	2	3	..	..	..	..
71	Elamadu ..	3	..	..	..	..	..
72	Ittiva ..	..	2	..	..	..	..
73	Kadakkal ..	2	..	..	..	..	..
74	Velinalloor ..	1	5	..	..	..	..
75	Chavara ..	..	4	..	..	..	..
76	Panmana ..	1	2	..	..	..	..
77	Thekumbhagom ..	1	1	..	..	..	..
78	Thevalakara ..	2	3	..	..	..	..
79	East Kallada ..	2	1	..	..	..	..
80	Kundara ..	1	..	..	..	..	..
81	Perayam ..	..	2	..	..	..	..
82	Perinad ..	4	1	..	..	..	..
83	Kilikolloor ..	1	1	..	1	..	..
84	Sakthikulangara ..	..	4	..	..	..	..
85	Thrikkadavoor ..	1	4	..	..	..	..
86	Thrikkaruva ..	1	1	..	..	..	..
87	Eravipuram ..	..	2	..	..	..	..
88	Kottamkara ..	2	4	..	..	..	..
89	Mayyanad ..	1	..	..	..	1	..
90	Thrikkovilvattam ..	1	3	..	..	..	..
91	Vadakkevila ..	1	..	..	..	..	..
92	Adichanalloor ..	1	2	..	..	..	..
93	Chathannoor ..	2	..	..	..	..	..
94	Kalluvathukkal ..	4	..	..	..	..	..
95	Nedumpana ..	1	4	..	..	..	..

## APPENDIX XIX—(cont.)

Serial No.	Name of Panchayat	No. of markets		No. of Slaughterhouses		No. of cattle pounds	No. of cart stands
		Public	Private	Public	Private		
1	2	3 (i)	3 (ii)	4 (i)	4 (ii)	5	6
	<b>QUILON DISTRICT</b> —(cont.)						
96	Paravoor ..	..	1	..	..	1	..
97	Poothakulam ..	..	1	..	..	1	..
	<b>Total</b> ..	125	159	1	27	8	2
	<b>ALLEPPEY DISTRICT</b>						
1	Aroor ..	1	1	1	1	1	..
2	Ezhupunna ..	..	3	..	2	1	..
3	Kadakarapally ..	1	1	..	..	..	1
4	Kodamthuruth ..	1	1	..	1	1	..
5	Kuthiathode ..	1	..	..	1	1	..
6	Pattanakkad ..	1	1	..	1	..	..
7	Thuravoor ..	..	2	..	1	1	..
8	Vayalar ..	1	1	..	1	..	..
9	Chennampallipuram..	1	1	..	1	..	1
10	Mattathilbhagom ..	..	3	..	1	..	..
11	Panavally ..	..	1	..	1	..	..
12	Thycattusserry ..	1	2	1	1	..	..
13	Kanjikuzhi ..	2	2	..	..	3	..
14	Mararikulam North..	1	2	..	..	5	..
15	Muhamma ..	1	..	..	..	1	..
16	Shertallai South ..	..	3	..	..	1	..
17	Thanneermukkam ..	2	..	..	..	12	..
18	Aryad ..	1	1	..	3	..	..
19	Mannancherry ..	..	2	..	1	..	..
20	Mararikulam South..	2	2	..	5	..	..
21	Ambalapuzha ..	..	4	..	..	..	1
22	Punnapra ..	1	1	..	..	1	..
23	Anicad ..	1	1	..	1	2	..
24	Kunnamthanam ..	1	1	..	1	..	..
25	Kottanad ..	1	3	2	..	..	..
26	Kallooppara ..	1	..	4	..	..	..
27	Kottangal ..	1	1	..	3	..	..
28	Mallappally ..	..	2	..	..	..	..
29	Ayroor ..	..	1	3	..	..	..
30	Eraviperoor ..	2	..	1	..	..	..
31	Ezhumattoer ..	..	2	..	..	..	..
32	Koipram ..	1	2	3	..	..	..
33	Puramattam ..	1	2	..	..	..	..
34	Cheriyamad ..	1	..	1	..	..	..
35	Mannar ..	1	1	..	..	..	..



## APPENDIX XIX—(cont.)

Serial No.	Name of Panchayat	No. of markets		No. of Slaughterhouses		No. of cattle pounds	No. of cart stands
		Public	Private	Public	Private		
1	2	3 (i)	3 (ii)	4 (i)	4 (ii)	5	6
	<b>ALLEPPEY DISTRICT</b> —(cont.)						
36	Puliyoor ..	..	3	..	..	..	..
37	Aranmula ..	1	2	1	..	..	..
38	Chengannur ..	2	..	..	..	..	1
39	Kulanada ..	2	1	..	..	..	..
40	Mezhuveli ..	2	..	..	..	..	..
41	Mulakuzha ..	..	1	2	..	..	..
42	Venmony ..	1	..	2	..	..	..
43	Haripad ..	1	..	..	..	..	..
44	Karuvatta ..	1	..	..	..	..	..
45	Karthigappally ..	1	2	..	..	..	..
46	Pallipad ..	..	2	..	..	..	..
47	Arattupuzha ..	3	1	..	..	..	..
48	Cheppad ..	..	3	..	..	..	..
49	Kandalloor ..	..	1	..	..	..	..
50	Muthukulam ..	1	..	..	..	..	..
51	Pathiyoor ..	1	5	..	..	..	..
52	Mavelikara Thekkera ..	1	..	..	2	..	..
53	Chettikulangara ..	1	1	..	..	..	..
54	Chennithala—Triperumthura ..	..	2	..	2	..	..
55	Thazhakara ..	2	1	..	..	..	..
56	Nooranad ..	2	1	..	..	..	..
57	Palamel ..	2	2	..	2	..	..
58	Pandalam—Thekkera ..	1	4	..	..	..	..
59	Thumpamon ..	1	..	..	..	..	..
60	Pandalam ..	3	..	..	..	..	..
61	Bharanikavu ..	1	3	..	..	..	..
62	Chunakara ..	2	2	..	..	..	..
63	Mavelikara—Thamarakulam ..	2	2	..	..	..	..
64	Vallikunnam ..	1	3	..	..	..	..
65	Champakulam ..	..	..	2	..	..	..
66	Edathua ..	..	1	3	..	..	..
67	Thakazhi ..	..	1	..	..	..	..
68	Kavalam ..	..	..	..	1	..	..
69	Pulinkunnu ..	1	..	..	..	..	..
	<b>Total</b> ..	<b>65</b>	<b>94</b>	<b>26</b>	<b>33</b>	<b>30</b>	<b>4</b>
	<b>KOTTAYAM DISTRICT</b>						
1	Chempu ..	..	2	4	..	1	..
2	Maravanthuruthu ..	..	..	2	..	1	..

## APPENDIX XIX—(cont.)

Serial No.	Name of Panchayat	No. of markets		No. of Slaughterhouses		No. of cattle pounds	No. of cart stands
		Public	Private	Public	Private		
1	2	3 (i)	3 (ii)	4 (i)	4 (ii)	5	6
	<b>KOTTAYAM DISTRICT</b> —(cont.)						
3	Thalayazham ..	..	1	3	..	1	..
4	T. V. Puram ..	2	..	2	..	..	..
5	Udayanapuram ..	1	1	3	..	..	..
6	Vechoor ..	1	..	..	..	..	..
7	Kaduthuruthy ..	1	..	..	5	1	..
8	Kallara ..	1	1	..	3	..	..
9	Manjoor ..	1	..	..	2	..	..
10	Mulakulam ..	1	..	..	1	1	..
11	Neezhoor ..	3	..	..	5	1	..
12	Thalayolaparamba ..	1	..	1	..	1	1
13	Velloor ..	..	..	..	1	..	..
14	Elakad ..	2	..	..	5	..	..
15	Kanakkary ..	2	..	..	..	1	..
16	Kidangoor ..	1	6	..	..	1	..
17	Kuravilangad ..	..	1	..	6	1	..
18	Ramapuram ..	1	..	..	25	1	..
19	Uzhavoor ..	2	..	1	..	2	..
20	Veliyanoor ..	1	1	..	..	1	..
21	Arpookara ..	1	..	..	2	..	..
22	Athirampuzha ..	..	..	..	..	1	..
23	Aymanam ..	..	..	..	..	1	..
24	Ettumanoor ..	1	..	..	..	1	1
25	Kumaranalloor ..	..	1	..	..	..	..
26	Neendoor ..	1	1	..	..	1	..
27	Bharananganam ..	1	..	..	2	1	..
28	Kadanad ..	2	..	..	1	..	..
29	Karooor ..	1	..	..	..	1	..
30	Kozhuvanal ..	1	..	..	6	..	..
31	Mecnachil ..	1	..	..	..	1	..
32	Mutholy ..	..	..	..	..	1	..
33	Erattupetta ..	1	..	..	1	1	..
34	Melukavu ..	1	..	..	6	1	..
35	Poonjar ..	..	..	..	1	1	..
36	Poonjar Thekkekara ..	1	..	..	7	1	..
37	Thalanad ..	..	..	7	3	..	..
38	Thalappalam ..	..	..	..	14	1	..
39	Teekoy ..	..	..	..	3	1	..
40	Thidanad ..	..	..	..	6	1	..
41	Valiyakumara- mangalam ..	1	..	..	4	..	..
42	Ayarkunnam ..	1	1	3	6	1	..
43	Kumarakam ..	..	1	..	1	1	..
44	Nattakam ..	1	..	..	..	..	..
45	Puthupally ..	2	..	1	..	..	..
46	Thiruvarpu ..	..	..	..	2	..	..

## APPENDIX XIX—(cont.)

Serial No.	Name of Panchayat	No. of markets		No. of Slaughterhouses		No. of cattle pounds	No. of cart stands
		Public	Private	Public	Private		
1	2	3 (i)	3 (ii)	4 (i)	4 (ii)	5	6
<b>KOTTAYAM DISTRICT</b> —(cont.)							
47	Vijayapuram ..	..	1	..	2	..	..
48	Akalakunnam ..	1	1	..	12	..	..
49	Elikulam ..	..	1	..	3	..	..
50	Kooropada ..	..	1	..	2	..	..
51	Pallickathode ..	2	..	..	2	..	..
52	Pampady ..	1	1	..	..	1	..
53	Chirakkadavu ..	1	..	1	..	1	..
54	Kangazha ..	3	1	..	5	..	..
55	Nedumkunnam ..	1	..	..	3	..	..
56	Vazhoor ..	1	..	..	10	..	..
57	Erumely ..	2	1	4	..	2	..
58	Kanjirappally ..	1	..	..	..	..	..
59	Koottickal ..	..	..	..	1	1	..
60	Manimala ..	1	1	..	4	..	..
61	Mundakayam ..	2	..	..	4	1	1
62	Parathode ..	2	..	..	7	1	..
63	Karukachal ..	1	..	..	..	..	..
64	Kurichy ..	1	..	..	..	..	..
65	Madappally ..	..	2	..	..	..	..
66	Paipad ..	1	..	..	..	..	..
67	Vakathanam ..	1	4	..	1	..	..
68	Vazhappally ..	..	1	..	..	..	..
	Total ..	60	32	32	174	37	3
<b>IDIKKI DISTRICT</b>							
1	Alacode ..	..	..	6	..	1	..
2	Arakulam ..	1	1	..	..	1	1
3	Karimannur ..	1	..	11	..	1	..
4	Karikode ..	..	..	4	..	..	..
5	Kodikulam ..	2	1	6	..	1	..
6	Kudayathur ..	1	..	4	1	1	..
7	Muttam ..	1	..	4	..	1	..
8	Udumbannoor ..	1	..	6	..	1	..
9	Velliamattam ..	..	..	10	..	..	..
10	Vazhathoppu ..	..	1	8	..	..	..
11	Manakkad ..	1	..	2	3	1	..
12	Purapuzha ..	..	..	..	6	1	..
13	Karimkunnam ..	1	..	1	..	1	..
14	Kumaramangalam ..	..	..	..	4	1	..
15	Thodupuzha ..	2	1	1	..	1	..

## APPENDIX XIX—(cont.)

Serial No.	Name of Panchayat	No. of markets		No. of Slaughterhouses		No. of cattle pounds	No. of cart stands
		Public	Private	Public	Private		
1	2	3 (i)	3 (ii)	4 (i)	4 (ii)	5	6
<b>IDIKKI DISTRICT</b> —(cont.)							
16	Vandiperiyar ..	..	1	34	..	1	1
17	Vandanmedu ..	2	..	15	..	1	..
18	Mannamkandam ..	1	..	9	..	1	..
19	Marayur ..	..	..	..	..	1	..
20	Pallivasal ..	..	..	4	..	2	..
21	Vattavada ..	..	..	..	..	1	..
22	Konnathady ..	2	..	9	..	..	..
23	Rajakkad ..	..	..	6	..	..	..
24	Santhampara ..	..	..	9	..	1	..
25	Udumbanchola ..	..	..	7	..	1	..
26	Vathikudy ..	1	..	8	..	..	..
27	Bysonvally ..	..	..	9	..	..	..
28	Nedumkandam ..	2	..	..	..	..	..
29	Senapathy ..	..	..	4	..	..	..
30	Munnar ..	..	1	7	..	2	..
31	Elappara ..	2	..	..	..	2	1
32	Ayyappancoil ..	2	..	1	..	1	1
33	Erattayar ..	1	..	..	..	..	..
34	Kamakshy ..	1	..	..	..	..	..
35	Kumily ..	..	..	8	2	..	..
36	Kokkayar ..	..	..	..	..	1	..
37	Pampadumpara ..	4	2	..	15	1	..
38	Peermade ..	1	..	1	..	2	..
39	Upputhara ..	2	1	..	1	1	..
	Total ..	32	9	194	32	31	4
<b>ERNAKULAM DISTRICT</b>							
1	Ankamaly ..	1	..	1	..	..	..
2	Kalady ..	1	..	..	..	..	..
3	Kanjoor ..	..	..	..	..	1	..
4	Manjapra ..	1	..	..	..	..	..
5	Malayattoor-Neeleswaram ..	1	..	..	..	..	..
6	Chengamanad ..	..	..	..	..	1	..
7	Kunnukara ..	..	..	..	..	1	..
8	Parakkadavu ..	..	..	..	..	1	..
9	Puthenvelikara ..	..	..	..	..	1	..
10	Alengad ..	1	1	..	..	1	..
11	Kadungallur ..	..	..	..	..	1	..
12	Chennamangalam ..	..	1	..	..	..	..
13	Kottuvally ..	1	..	..	..	..	..

## APPENDIX XIX—(cont.)

Serial No.	Name of Panchayat	No. of markets		No. of Slaughterhouses		No. of cattle pounds	No. of cart stands
		Public	Private	Public	Private		
1	2	3 (i)	3 (ii)	4 (i)	4 (ii)	5	6
	<b>ERNAKULAM DISTRICT</b> <i>—(cont.)</i>						
14	Vadakkekkara ..	1	..	..	..	..	..
15	Edathala ..	..	..	..	..	1	..
16	Keezhmad ..	..	..	..	..	1	..
17	Kizhakkambalam ..	1	..	..	..	1	..
18	Vazhakulam ..	..	..	..	..	1	..
19	Vengola ..	..	..	..	..	1	..
20	Asamannoor ..	..	..	..	1	1	..
21	Koovappady ..	..	..	..	..	1	..
22	Mudakuzha ..	..	..	..	..	1	..
23	Rayamangalam ..	..	..	..	..	1	..
24	Vengoor ..	..	..	..	1	1	..
25	Kavalangad ..	..	..	..	..	2	..
26	Keerampara ..	..	..	..	7	1	..
27	Kottappady ..	..	..	..	..	1	..
28	Nellikuzhy ..	..	..	..	..	1	..
29	Paingattoor ..	1	1	1	..	1	..
30	Pindimana ..	..	..	..	..	1	..
31	Pothanicad ..	1	..	..	..	5	..
32	Varapetty ..	..	..	..	..	1	..
33	Arakuzha ..	1	..	..	..	1	..
34	Ayavana ..	..	..	..	3	1	..
35	Kalloorkad ..	2	..	1	5	1	..
36	Marady ..	2	..	..	6	..	..
37	Manjalloor ..	2	2	..	4	1	..
38	Paipra ..	..	..	..	..	1	..
39	Valakom ..	..	..	..	..	1	..
40	Elanji ..	1	..	..	..	1	..
41	Koothattukulam ..	1	..	1	..	..	1
42	Manced ..	2	..	..	4	1	..
43	Pampakuda ..	1	..	1	..	1	..
44	Piravam ..	1	..	..	..	1	..
45	Ramamangalam ..	1	1	1	..	1	..
46	Thirunarady ..	2	..	1	..	1	..
47	Thiruvaniyoor ..	1	..	..	1	..	..
48	Kunnathunad ..	1	..	..	..	1	..
49	Aikaranad ..	1	..	..	..	1	..
50	Poothrikka ..	1	..	..	1	1	..
51	Amballur ..	3	1	2	..	..	..
52	Edakkattuvayal ..	2	..	..	..	2	..
53	Mulamthuruthy ..	1	1	1	1	..	..
54	Thiruvankulam ..	1	2	..	..	1	..
55	Udayamperoor ..	..	2	..	..	..	..
56	Kumbalam ..	..	1	..	..	..	..
57	Maradu ..	..	1	..	..	..	..

## APPENDIX XIX—(cont.)

Serial No.	Name of Panchayat	No. of markets		No. of Slaughterhouses		No. of cattle pounds	No. of cart stands
		Public	Private	Public	Private		
1	2	3(i)	3(ii)	4(i)	4(ii)	5	6
<b>ERNAKULAM DISTRICT</b>							
—(cont.)							
58	Edavanakkad ..	..	3	..	..	..	..
59	Elamkunnappuzha ..	..	..	..	..	1	..
60	Kuzhuppilly ..	..	1	..	..	..	..
61	Mulavukad ..	..	..	..	..	1	..
62	Nayarambalam ..	..	1	..	..	..	..
63	Narakkal ..	1	1	..	..	..	..
64	Chellanam ..	..	..	..	..	1	..
65	Kumbalangi ..	..	2	..	2	..	..
66	Eloor ..	1	1	..	..	1	..
67	Kothamangalam ..	1	..	..	..	1	1
68	Pallipuram ..	1	2	..	..	..	..
69	Tripunithura ..	1	2	1	..	1	1
70	Vadavucode						
	Puthencruz ..	3	..	..	..	1	..
	<b>Total</b> ..	<b>45</b>	<b>27</b>	<b>11</b>	<b>43</b>	<b>51</b>	<b>3</b>
<b>TRICHUR DISTRICT</b>							
1	Chelakara ..	1	..	1	..	1	1
2	Cheruthuruthy ..	1	..	1	..	1	..
3	Kondazhy ..	..	..	..	..	1	..
4	Panjai ..	..	..	..	..	1	..
5	Pazhayannur ..	..	1	..	..	1	..
6	Thiruvillwamala ..	..	..	..	..	1	..
7	Desamangalam ..	..	..	..	..	1	..
8	Erumapetty ..	..	3	..	1	1	..
9	Kadangode ..	..	5	..	..	1	..
10	Mundathicode ..	1	1	..	..	2	..
11	Thekkumkara ..	..	..	..	..	1	..
12	Varavur ..	..	..	..	..	2	..
13	Velur ..	1	1	..	..	3	..
14	Wadakkancherry ..	2	2	..	..	1	1 Bus stand
15	Arthat ..	..	1	..	..	..	..
16	Choondal ..	..	5	..	1	1	..
17	Chowannur ..	..	1	..	..	1	..
18	Kattakampal ..	..	5	..	2	1	..
19	Kadavallur ..	..	5	..	..	1	..
20	Kandanasserry ..	..	3	..	2	1	..
21	Elavally ..	2	1	..	1	1	..
22	Mullasserry ..	..	1	..	..	..	..
23	Pavaratty ..	2	..	1	..	1	..

## APPENDIX XIX—(cont.)

Serial No.	Name of Panchayat	No. of markets		No. of slaughterhouses		No. of cattle pounds	No. of cart stands
		Public	Private	Public	Private		
1	2	3(i)	3(ii)	4(i)	4(ii)	5	6
	<b>TRICHUR DISTRICT</b> —(cont.)						
24	Venkitangu ..	2	1	..	..	..	..
25	Chavakkad ..	..	3	1	..	1	1
26	Kadappuram ..	..	..	..	..	..	..
27	Orumanayur ..	..	..	..	..	..	..
28	Pukode ..	..	1	..	..	..	..
29	Punnayur ..	..	..	..	..	1	..
30	Punnayurkulam ..	..	..	..	..	..	..
31	Taikad ..	..	..	..	..	..	..
32	Vadakkkad ..	1	1	..	..	..	..
33	Engandiyur ..	4	1	..	..	1	..
34	Talikulam ..	1	..	..	..	..	..
35	Vatanappilly ..	1	..	..	..	..	..
36	Valapad ..	1	2	..	..	..	..
37	Edathiruthy ..	1	..	..	..	..	..
38	Kaipamangalam ..	1	..	..	..	1	..
39	Pappinivattom ..	1	..	1	..	..	..
40	Perinjanam ..	1	..	..	..	..	..
41	Srinarayanapuram ..	1	..	1	..	..	..
42	Edavilangu ..	1	..	..	..	..	..
43	Eriyad ..	..	..	..	..	..	..
44	Kodungallur ..	2	..	1	..	..	..
45	Methala ..	1	1	1	..	..	..
46	Madakkathara ..	..	..	..	..	1	..
47	Nadathara ..	..	..	..	..	1	..
48	Ollukara ..	..	2	..	..	2	..
49	Panancherry ..	1	1	..	..	2	..
50	Puthur ..	..	2	..	..	1	..
51	Vilvattom ..	..	..	..	..	1	..
52	Adat ..	..	3	..	2	2	1
53	Arimpur ..	..	2	..	..	..	..
54	Avanur ..	..	..	..	..	2	..
55	Ayyanthole ..	2	2	..	..	2	..
56	Kaiparamba ..	..	8	..	1	3	..
57	Killannur ..	..	1	..	..	..	..
58	Tholur ..	..	3	..	2	1	..
59	Anthikad ..	..	5	..	1	1	..
60	Chazhur ..	..	4	..	1	2	..
61	Manalur ..	..	4	..	3	1	..
62	Thaniyam ..	..	4	..	2	..	..
63	Alagappanagar ..	..	..	..	..	1	..
64	Kodakara ..	1	..	..	..	1	..
65	Mattathur ..	..	1	..	..	..	..
66	Pudukad ..	..	..	1	..	..	..
67	Trikkur ..	..	2	..	..	..	..
68	Varandarappilly ..	..	1	..	..	2	..

## APPENDIX XIX—(cont.)

Serial No.	Name of Panchayat	No. of markets		No. of slaughterhouses		No. of cattle pounds	No. of cart stands
		Public	Private	Public	Private		
1	2	3 (i)	3 (ii)	4 (i)	4 (ii)	5	6
<b>TRICHUR DISTRICT</b> —(cont.)							
69	Cherpu ..	..	3	..	1	1	..
70	Kurkancherry ..	..	..	..	..	1	..
71	Ollur ..	3	1	1	..	2	1
72	Parlom ..	1	3	1	2	1	..
73	Kattur ..	..	2	..	1	1	..
74	Muriyad ..	..	1	..	..	..	..
75	Parappukara ..	..	..	..	..	2	..
76	Porathisserry ..	..	..	..	..	1	..
77	Kodasserry ..	..	..	..	..	1	..
78	Koratty ..	1	..	..	..	..	..
79	Melur ..	..	..	..	..	2	1
80	Padiyur ..	..	2	..	..	1	..
81	Vellangallur ..	1	1	..	..	..	..
82	Alur ..	1	..	1	..	1	..
83	Annamanada ..	1	..	..	..	1	..
84	Kuzhur ..	1	1	..	..	2	..
85	Mala ..	1	..	..	1	1	..
86	Poyya ..	..	..	..	..	1	..
Total ..		42	103	12	24	73	6
<b>PALGHAT DISTRICT</b>							
1	Agali ..	..	2	..	..	1	..
2	Pudur ..	..	..	..	..	1	..
3	Sholayar ..	..	1	..	..	..	..
4	Alanallur ..	..	1	3	..	..	..
5	Kottappadam ..	..	1	..	..	2	..
6	Kumaramputhur ..	..	..	..	..	..	..
7	Karakurussi ..	..	..	..	..	2	..
8	Karimba ..	..	..	..	..	..	..
9	Mannarghat ..	..	..	..	..	1	..
10	Pottasserry ..	..	..	..	..	1	..
11	Thachanattukara ..	..	1	..	2	3	..
12	Cherplacherry ..	..	..	..	..	1	1
13	Karimpuzha ..	..	..	..	..	..	2
14	Kadampazhipuram ..	1	1	..	..	1	..
15	Thrikkideri ..	..	..	..	..	1	..
16	Sreekrishnapuram ..	..	1	..	..	2	..
17	Vellanezhi ..	..	..	..	..	1	..
18	Akathethara ..	..	..	..	..	1	..
19	Kannadi ..	..	..	..	..	1	..



## APPENDIX XIX—(cont.)

Serial No.	Name of Panchayat	No. of markets		No. of slaughterhouses		No. of cattle pounds	No. of cart stands
		Public	Private	Public	Private		
1	2	3 (i)	3 (ii)	4 (i)	4 (ii)	5	6
	PALGHAT DISTRICT —(cont.)						
20	Kongad ..	1	..	..	..	2	..
21	Keralasserry ..	..	..	1	..	..	..
22	Mankara ..	..	..	1	..	..	1
23	Mannur ..	..	..	1	..	..	..
24	Malampuzha ..	..	..	1	..	..	1
25	Mundur ..	1	..	..	2	1	..
26	Puduppariyaram ..	..	..	..	..	1	1
27	Marutharode ..	..	..	..	..	1	..
28	Parli ..	..	..	1	..	1	2
29	Pirayiri ..	..	..	..	..	1	..
30	Eruthempathy ..	..	2	..	..	1	..
31	Kozhinjampara ..	..	2	..	..	1	..
32	Pattancherry ..	..	2	..	..	1	..
33	Perumatty ..	1	..	..	..	1	..
34	Nellippilly ..	1	1	..	1	1	..
35	Vadakarapathy ..	..	3	..	..	..	..
36	Elappully ..	2	..	..	..	1	..
37	Elavancherry ..	..	..	..	..	1	..
38	Kodumba ..	..	..	..	..	1	..
39	Muthalamada ..	..	..	..	..	1	..
40	Pallassana ..	..	..	..	..	1	..
41	Polpully ..	..	..	..	..	..	..
42	Vadavannur ..	..	..	..	..	1	..
43	Ayilur ..	..	..	..	..	1	..
44	Nelliampathy ..	..	..	..	..	..	..
45	Nemmara ..	..	4	..	..	..	1
46	Alathur ..	1	..	..	..	..	..
47	Erimayur ..	..	..	..	..	..	..
48	Kavasserry ..	..	..	..	..	..	..
49	Kannambra ..	..	..	..	..	..	1
50	Kizhakkencherry ..	..	..	..	..	1	..
51	Melarcode ..	..	..	..	..	..	..
52	Puthucode ..	1	..	..	..	1	..
53	Tharoor ..	1	..	..	..	..	..
54	Vadakkancherry ..	1	..	..	..	..	..
55	Vandazhi ..	..	..	..	..	2	..
56	Goyalmanam ..	..	2	..	..	2	..
57	Kuthanur ..	..	..	..	..	1	..
58	Kottayi ..	..	..	..	..	1	..
59	Mathur ..	..	..	..	..	1	..
60	Peringottukurissi ..	..	1	..	..	1	..
61	Peruvambra ..	1	..	..	..	1	..
62	Pudussery ..	..	..	..	..	..	..
63	Thenkurussi ..	..	..	..	..	1	..
64	Anangady ..	..	..	..	..	1	..

## APPENDIX XIX—(cont.)

Serial No.	Name of Panchayat	No. of markets		No. of slaughterhouses		No. of cattle pounds	No. of cart stands
		Public	Private	Public	Private		
1	2	3 (i)	3 (ii)	4 (i)	4 (ii)	5	6
	<b>PALGHAT DISTRICT</b> —(cont.)						
65	Ambalapara ..	1	..	1	..	1	..
66	Chalavara ..	..	..	..	..	1	..
67	Lekkidiperur ..	..	1	..	3	2	..
68	Vaniamkulam ..	..	1	..	..	2	..
69	Koppam ..	..	..	..	1	1	..
70	Kulukkallur ..	..	..	..	..	1	..
71	Muthuthala ..	..	..	..	..	1	..
72	Nellaya ..	..	..	..	..	..	..
73	Ongallur ..	..	..	..	..	1	..
74	Pattambi ..	1	..	..	..	2	1
75	Parathur ..	2	..	..	..	1	..
76	Vallapuzha ..	1	..	..	..	1	..
77	Thiruvegappura ..	..	1	..	..	1	..
78	Vilayur ..	..	1	..	..	1	..
79	Anakkara ..	..	..	..	..	2	..
80	Chalisserry ..	..	2	..	..	1	..
81	Kappur ..	1	1	..	..	1	..
82	Nagalasserry ..	1	..	..	..	1	..
83	Thrihala ..	1	..	..	..	1	..
84	Thirumittacode ..	..	2	..	..	1	..
85	Pattithara ..	..	..	..	..	1	..
86	Kollengode ..	1	..	..	1	..	..
87	Koduvayur ..	1	..	..	..	1	1
88	Ottappalam ..	1	1	1	..	1	1
89	Shoranur ..	1	..	1	..	1	1
	<b>Total</b> ..	<b>23</b>	<b>35</b>	<b>11</b>	<b>10</b>	<b>80</b>	<b>14</b>
	<b>MALAPPURAM DISTRICT</b>						
1	Cherukavu ..	..	..	..	..	3	..
2	Kondotty ..	..	1	..	..	..	..
3	Pallikkal ..	..	1	..	..	..	..
4	Pulikkal ..	1	..	..	..	1	..
5	Urangattiri ..	1	..	..	..	1	..
6	Abdul Rahiman Nagar ..	..	2	..	..	1	..
7	Othukungal ..	..	..	..	..	1	..
8	Parappur ..	..	..	..	..	1	..
9	Thenhipalam ..	1	..	..	..	2	..
10	Thennala ..	3	1	2	..	1	..
11	Vengara ..	3	1	2	..	2	..
12	Mooniyur ..	..	1	..	..	2	..
13	Parappanangadi ..	1	1	..	..	1	..

## APPENDIX XIX—(cont.)

Serial No.	Name of Panchayat	No. of markets		No. of slaughterhouses		No. of cattle pounds	No. of cart stands
		Public	Private	Public	Private		
1	2	3 (i)	3 (ii)	4 (i)	4 (ii)	5	6
	MALAPPURAM DISTRICT—(cont.)						
14	Tirurangadi ..	3	1	..	..	1	..
15	Vallikunnu ..	..	1	..	..	1	..
16	Cheriamundam ..	1	..	..	..	..	..
17	Kalpakancherry ..	1	1	..	..	1	..
18	Ponmundam ..	2	1	..	..	1	..
19	Tanur ..	1	1	..	..	1	..
20	Tanalur ..	1	..	..	..	..	..
21	Valavannur ..	..	1	..	..	..	..
22	Thalakkad ..	1	..	..	..	1	..
23	Thirunavaya ..	3	4	..	..	..	..
24	Tripangode ..	1	..	..	..	2	..
25	Vettom ..	1	1	..	..	1	..
26	Edappal ..	..	1	..	..	1	..
27	Ezhuvathiruthy ..	..	..	..	..	1	..
28	Thavannur ..	..	1	..	..	1	..
29	Vattomkulam ..	1	1	..	..	1	..
30	Alancode ..	..	1	..	..	1	..
31	Marancherry ..	..	1	..	..	..	..
32	Nannamukku ..	..	1	..	..	..	..
33	Veliancode ..	1	2	..	..	..	..
34	Athavanad ..	..	..	..	..	1	..
35	Edayur ..	..	..	..	..	1	..
36	Irimbiliyam ..	..	..	..	..	1	..
37	Kattiparuthy ..	..	..	..	..	1	..
38	Kuttiapuram ..	..	1	..	..	1	..
39	Marakkara ..	..	..	..	..	..	1
40	Angadipuram ..	..	1	..	..	1	..
41	Kodur ..	..	..	..	..	1	..
42	Koottilangadi ..	..	..	..	..	..	..
43	Kuruva ..	1	..	..	..	1	..
44	Mankada ..	..	2	..	..	1	..
45	Moorkanad ..	1	1	..	..	1	..
46	Pulamanthole ..	..	..	..	..	1	..
47	Puzhakkattiri ..	..	..	..	..	1	..
48	Anakkayam ..	..	..	..	..	1	..
49	Kotrakkal ..	1	..	..	..	1	1
50	Morayur ..	..	..	..	..	1	..
51	Nediyirippu ..	1	..	..	..	..	..
52	Ponmala ..	1	..	..	..	..	..
53	Pookottur ..	..	..	..	..	1	..
54	Areacode ..	1	..	..	..	1	..
55	Edavanna ..	..	..	..	..	2	..
56	Kavallur ..	..	..	..	..	1	..
57	Pulpetta ..	..	..	..	..	1	..
58	Thiruvally ..	..	..	..	..	2	..

## APPENDIX XIX—(cont.)

Serial No.	Name of Panchayat	No. of markets		No. of slaughterhouses		No. of cattle pounds	No. of cart stands
		Public	Private	Public	Private		
1	2	3 (i)	3 (ii)	4 (i)	4 (ii)	5	6
<b>MALAPPURAM DISTRICT—(cont.)</b>							
59	Trikkalangode ..	..	..	..	..	2	..
60	Amarambalam ..	..	..	..	..	1	..
61	Chungathara ..	..	..	..	..	1	..
62	Kalikavu ..	1	..	..	1	1	..
63	Karuvarakundu ..	..	1	..	..	1	..
64	Mampad ..	..	..	..	..	1	..
65	Pandikkad ..	..	..	..	..	2	..
66	Porur ..	..	..	..	..	1	..
67	Thuvvur ..	..	..	..	..	1	..
68	Vazhikadavu ..	1	..	..	..	2	..
69	Wandur ..	..	..	..	..	2	..
70	Aliparamba ..	..	..	..	..	3	..
71	Elamkulam ..	..	..	..	..	1	..
72	Keezhattur ..	..	..	..	..	1	..
73	Melattur ..	..	..	..	..	1	..
74	Thazhekode ..	..	1	..	..	2	..
75	Vettathur ..	1	..	..	..	2	..
76	Manjeri ..	..	1	..	1	1	1
77	Nilambur ..	..	..	..	1	4	..
78	Perinthalmanna ..	2	..	..	..	1	..
79	Ponnani ..	2	4	2	..	1	1
	<b>Total</b> ..	<b>41</b>	<b>39</b>	<b>6</b>	<b>3</b>	<b>86</b>	<b>3</b>
<b>KOZHIKODE DISTRICT</b>							
1	Ambalavayal ..	..	..	..	5	1	..
2	S. Battery ..	..	..	..	3	1	..
3	Kaniambetta ..	2	..	..	..	..	..
4	Muttill ..	..	..	..	..	1	..
5	Purakkady ..	..	..	..	..	1	..
6	Noolpuzha ..	1	1	..	..	2	..
7	Nenmeni ..	1	1	..	..	2	..
8	Vythiri ..	1	..	..	..	2	..
9	Pozhutana ..	1	..	1	..	2	..
10	Thariode ..	..	..	..	..	1	..
11	Meppady ..	1	..	..	..	2	..
12	Kalpetta ..	1	1	1	..	..	..
13	Azhiyur ..	..	1	..	..	1	..
14	Onchiyam ..	2	1	..	..	..	..
15	Eramala ..	..	1	..	..	1	..
16	Kottathara ..	..	..	..	..	1	..
17	Chorode ..	1	..	..	..	..	..
18	Thiruvallur ..	1	1	..	..	..	..

## APPENDIX XIX—(cont.)

Serial No.	Name of Panchayat	No. of markets		No. of slaughterhouses		No. of cattle pounds	No. of cart stands
		Public	Private	Public	Private		
1	2	3 (i)	3 (ii)	4 (i)	4 (ii)	5	6
	<b>KOZHIKODE DISTRICT</b> —(cont.)						
19	Villiappally ..	1	1	..	..	..	..
20	Chekkiad ..	1	..	..	..	1	..
21	Edacherry ..	2	..	..	..	..	..
22	Vanimal ..	..	1	..	..	1	..
23	Kuttiady ..	..	2	..	..	2	..
24	Kunnummel ..	..	1	..	..	1	..
25	Nadapuram ..	..	..	..	..	1	..
26	Kavilumpara ..	..	..	..	..	1	..
27	Naripetta ..	..	..	..	..	1	..
28	Arikulam ..	..	..	..	..	1	..
29	Keezhariyur ..	..	..	..	..	1	..
30	Moodadi ..	..	..	..	..	1	..
31	Payyoli ..	1	1	..	..	1	..
32	Thurayur ..	2	..	..	..	1	..
33	Thikkodi ..	1	..	..	..	..	..
34	Chemmancherry ..	..	..	..	..	1	..
35	Chengottukavu ..	..	..	..	..	1	..
36	Quilandy ..	..	2	..	..	2	1
37	Atholy ..	1	..	..	..	..	..
38	Baluserry ..	..	1	..	..	..	1
39	Koorachunda ..	1	..	..	..	..	..
40	Naduvannur ..	..	..	..	..	1	..
41	Panangad ..	..	..	..	..	1	..
42	Ulliyeri ..	..	1	..	..	2	..
43	Unnikulam ..	..	2	..	..	1	..
44	Perambra ..	1	..	1	..	1	..
45	Meppayur ..	..	1	..	..	1	..
46	Cheruvannur ..	..	1	..	..	..	..
47	Changaroth ..	1	..	..	..	..	..
48	Velom ..	..	1	..	..	..	..
49	Kadalundy ..	1	..	..	..	1	..
50	Bey pore ..	2	..	..	..	1	..
51	Ramanattukara ..	1	..	..	..	..	..
52	Olavanna ..	1	2	..	..	1	..
53	Feroke ..	2	..	1	..	1	1
54	Chathamangalam ..	1	..	..	..	1	..
55	Cheruvannur ..	2	..	..	..	2	..
56	Kodancherry ..	..	..	..	..	1	..
57	Koodaranhi ..	..	..	..	..	1	..
58	Kunnamangalam ..	1	..	..	..	1	..
59	Mukkom ..	1	..	..	..	..	..
60	Peruvayal ..	..	1	..	..	..	..
61	Thiruvampady ..	..	..	..	..	1	..
62	Mavoor ..	1	..	..	..	1	..
63	Kakkur ..	..	1	..	..	1	..

## APPENDIX XIX—(cont.)

Serial No.	Name of Panchayat	No. of markets		Number of slaughterhouses		No. of cattle pounds	No. of cart stands
		Public	Private	Public	Private		
1	2	3 (i)	3 (ii)	4 (i)	4 (ii)	5	6
	<b>KOZHIKODE DISTRICT</b> —(cont.)						
64	Kizhakkoth ..	..	2	..	2	1	..
65	Koduvally ..	..	2	..	6	..	..
66	Nanminda ..	..	1	..	..	1	..
67	Narikunni ..	..	2	..	3	..	..
68	Omasserry ..	..	1	..	4	..	..
69	Puduppady ..	..	1	..	1	..	..
70	Thamarassery ..	..	2	..	..	1	..
71	Chelannur ..	..	..	..	..	1	..
72	Elathur ..	1	..	..	..	2	..
73	Kakkody ..	2	..	..	..	1	..
74	Talikulathur ..	1	..	..	..	2	..
	<b>Total</b> ..	412	37	4	24	64	3
	<b>CANNANORE DISTRICT</b>						
1	Badiadka ..	1	..	..	..	1	..
2	Enmakaje ..	..	..	..	..	1	..
3	Kumbadje ..	..	..	..	..	1	..
4	Kumbla ..	1	..	..	..	1	..
5	Madhur ..	2	..	..	..	1	..
6	Mangalapady ..	1	..	..	..	1	..
7	Manjeswar ..	1	..	..	..	1	..
8	Paivalike ..	..	..	..	..	1	..
9	Puthige ..	..	..	..	..	2	..
10	Vorkady ..	1	..	..	..	1	..
11	Badadka ..	..	..	..	..	1	..
12	Chemnad ..	..	..	..	..	3	..
13	Delampady ..	..	..	..	..	1	..
14	Karadka ..	..	..	..	..	1	..
15	Mograputhur ..	1	..	..	..	2	..
16	Muliyar ..	1	..	..	..	1	..
17	Ajanur ..	2	..	..	..	1	..
18	Kanhangad ..	3	..	..	..	1	..
19	Madikkai ..	..	..	..	..	1	..
20	Pallikkara ..	2	..	..	..	2	..
21	Panathady ..	1	..	..	..	1	..
22	Pullur-Periya ..	..	..	..	..	1	..
23	Udma ..	2	..	..	..	1	..
24	Cheruvathur ..	2	..	..	..	1	..
25	Nileshwar ..	2	..	1	..	1	..
26	Padne ..	..	..	..	..	1	..
27	Pilicode ..	..	..	..	..	1	..
28	Trikarapur ..	4	..	..	..	1	..

## APPENDIX XIX—(cont.)

Serial No.	Name of Panchayat	No. of markets		Number of slaughterhouses		No. of cattle pounds	No. of cart stands
		Public	Private	Public	Private		
1	2	3 (i)	3 (ii)	4 (i)	4 (ii)	5	6
	<b>CANNANORE DISTRICT</b> <i>—(cont.)</i>						
29	Cheruthazham ..	2	..	..	..	1	..
30	Eramankuttoor ..	..	..	..	..	1	..
31	Kadannapally-Panapuzha ..	1	..	..	..	1	..
32	Kankole-Alapatamba ..	..	..	..	..	2	..
33	Karivelur-Peralam ..	1	..	..	..	1	..
34	Kunhimangalam ..	1	..	..	..	..	..
35	Madayi ..	..	1	..	..	1	..
36	Mattool ..	..	..	..	..	1	..
37	Payyannur ..	1	..	..	..	1	..
38	Peringome-Vayakkara ..	..	..	..	..	1	..
39	Ramanthaly ..	..	..	..	..	2	..
40	Andoor ..	..	..	..	..	1	..
41	Chapparapadavu ..	..	..	..	..	1	..
42	Chengalayi ..	..	..	..	..	3	..
43	Kalliaserry ..	..	1	..	..	..	..
44	Kannapuram ..	1	..	..	..	..	1
45	Naduvil ..	..	..	..	..	..	..
46	Narath ..	1	2	..	..	2	..
47	Pappinisserry ..	1	..	..	..	1	..
48	Pariyaram ..	..	..	..	1	2	..
49	Taliparamba ..	..	1	..	..	1	..
50	Kolacherry ..	..	..	..	..	2	..
51	Kuttiattoor ..	..	..	..	..	2	..
52	Mayyil ..	..	..	..	..	1	..
53	Padiyoor Kalliad ..	1	..	..	1	..	..
54	Azhikode ..	2	..	..	..	..	..
55	Baliapattam ..	1	..	1	..	..	..
56	Chirakkal ..	2	..	1	..	1	..
57	Pallikkunnu ..	1	..	..	..	1	..
58	Puzhathy ..	3	1	..	..	1	..
59	Anjarakandy ..	1	..	..	1	..	..
60	Chembilode ..	2	..	..	..	2	..
61	Edakkad ..	1	..	..	..	1	..
62	Elayavoor ..	..	..	..	..	1	..
63	Munderi ..	1	..	..	..	1	..
64	Muzhappilangad ..	3	..	..	..	1	..
65	Peralasserry ..	1	..	..	..	1	..
66	Chokly ..	..	..	..	..	2	..
67	Dharmadam ..	4	..	..	..	1	..
68	Kadirur ..	2	..	..	..	1	..
69	Kotiyeri ..	..	3	..	..	..	..
70	Pinarayi ..	1	..	..	..	2	..
71	Aralam ..	..	..	..	..	2	..
72	Chittariparamba ..	..	..	..	..	1	..

## APPENDIX XIX—(cont.)

Serial No.	Name of Panchayat	No. of markets		Number of slaughterhouses		No. of cattle pounds	No. of cart stands
		Public	Private	Public	Private		
1	2	3 (i)	3 (ii)	4 (i)	4 (ii)	5	6
	<b>CANNANORE DISTRICT</b> —(cont.)						
73	Keezhallur ..	..	..	..	..	1	..
74	Keezhur-Chavassery ..	..	..	..	3	3	..
75	Kolayad ..	1	..	..	..	1	..
76	Koodali ..	..	..	..	..	1	..
77	Kottiyoor ..	..	..	..	..	1	..
78	Kuthuparamba ..	1	..	1	..	1	1
79	Malur ..	..	..	..	..	1	..
80	Mattannoor ..	1	..	..	..	2	..
81	Muzhakkunnu ..	..	..	..	..	1	..
82	Panoor ..	1	..	..	..	1	..
83	Patiam ..	..	..	..	1	..	..
84	Payam <sup>1</sup> ..	1	..	..	..	1	..
85	Peravoor ..	1	..	..	..	1	..
86	Thillankery ..	..	..	..	..	1	..
87	Vengad ..	..	..	..	..	1	..
88	Edavaka ..	3	..	1	..	1	..
89	Manantoddy ..	2	..	..	..	..	..
90	Pa amaram ..	1	..	..	..	1	..
91	Thavinhal ..	..	..	..	..	1	..
92	Thirunelly ..	..	..	..	..	1	..
93	Thondernad ..	..	..	..	..	2	..
94	Vellamunda ..	..	..	..	..	2	..
	Total ..	74	9	5	9	162	2



## ABSTRACT OF APPENDIX XIX

Details of markets, slaughterhouses, cattle pounds and cart stands maintained by Panchayats during the year 1973-74

Serial number	Name of District	Number of markets		Slaughterhouses		Number of cattle pounds	Number of cart stands
		Public	Private	Public	Private		
1	2	3 (i)	3 (ii)	4 (i)	4 (ii)	5	6
1	Trivandrum	112	61	6	4	6	2
2	Quilon	125	159	1	27	8	4
3	Alleppey	65	94	26	33	30	4
4	Kottayam	60	32	32	174	37	3
5	Idikki	32	9	194	32	31	4
6	Ernakulam	45	27	11	43	51	3
7	Trichur	42	103	12	24	73	6
8	Palghat	23	35	11	10	80	14
9	Malappuram	41	39	6	3	86	3
10	Kozhikode	412	37	4	24	64	3
11	Cannanore	74	9	5	9	102	2
	<b>Total</b>	1031	605	308	383	568	44

## APPENDIX XX

## Details of ferries maintained by Panchayats

<i>Sl. No.</i>	<i>Name of Panchayat</i>	<i>No. of ferry</i>	<i>Income from ferry Rs.</i>
(1)	(2)	(3)	(4)
<b>TRIVANDRUM DISTRICT:</b>			
1.	Chenkal	2	..
2.	Kulathoor	3	..
3.	Maranalloor	1	..
4.	Vilappil	3	..
5.	Aruvikkara	1	..
6.	Nagaroor	1	..
7.	Kottukal	1	..
8.	Cherunniyoor	2	..
9.	Manampoor	2	..
10.	Vettoor	1	..
11.	Ariyanad	1	..
12.	Vellarada	2	..
13.	Pullampara	5	..
14.	Chirayinkil	3	..
15.	Kizhuvilam	1	..
16.	Vakkom	1	..
	<b>Total</b>	<b>30</b>	
<b>QUILON DISTRICT:</b>			
1.	Ranny Angadi	1	..
2.	Ranny Pazhavangadi	1	..
3.	Ranny Perunad	8	..
4.	Vadasserikkara	2	..
5.	Aruvappulam	5	..
6.	Malayalapuzha	3	..
7.	Mallapuzhassery	1	..
8.	Pathanapuram	1	..
9.	Pattazhy	8	..
10.	Piravanthoor	1	..
11.	Clappana	1	..
12.	Devikulangara	3	..
13.	Krishnapuram	2	..
14.	Yeroor	1	..
15.	Kutakkada	2	..
16.	Pavithreswaram	1	..
17.	Pooyappally	1	..

## APPENDIX XX—(cont.)

(1)	(2)	(3)	(4)
18.	Kunnathoor	5	..
19.	Sasthamcotta	1	..
20.	Sooranad North	1	..
21.	Sooranad South	1	..
22.	West Kallada	3	..
23.	Alappad	4	..
24.	Karunagappally	2	..
25.	Mynagappally	1	..
26.	Thazhava	1	..
27.	Thodiyoor	1	..
28.	Chavara	4	..
29.	Panmana	1	..
30.	Thekkumbhagom	2	..
31.	East Kallada	3	..
32.	Perayam	5	..
33.	Sakthikulangara	2	..
34.	Chathannoor	1	..
35.	Poothakulam	2	..
	Total	82	..

## ALLEPPEY DISTRICT:

1.	Aroor	..	..
2.	Ezhupunna	2	20-00
3.	Kadakkappally	1	..
4.	Kodemthuruthu	2	..
5.	Kuthiathodu	2	..
6.	Pattanakkad	4	..
7.	Thuravoor	1	..
8.	Vayalar	5	..
9.	Chennampalippuram	2	..
10.	Mattathilbhagom	1	..
11.	Panavally	2	..
12.	Tnycattussery	1	..
13.	Mararikulam North	1	..
14.	Sherthallai South	1	..
15.	Thanneermukkom	1	..
16.	Aryad	3	..
17.	Ambalapuzha	2	..
18.	Purakkad	3	..
19.	Kaviyoor	2	..

## APPENDIX XX—(cont.)

(1)	(2)	(3)	(4)
20.	Kallooppara	9	..
21.	Eraviperoor	3	..
22.	Kadapra	6	..
23.	Kuttapuzha	4	..
24.	Kuttoor	4	..
25.	Niranam	1	..
26.	Nedumpuram	4	..
27.	Peringara	7	..
28.	Pandanad	2	..
29.	Puliyoor	1	..
30.	Thiruvandoor	4	..
31.	Chengannoor	3	..
32.	Kulanada	3	..
33.	Cheruthana	5	..
34.	Harippad	2	..
35.	Kumarapuram	1	..
36.	Pallippad	3	..
37.	Thrikkunnapuzha	4	..
38.	Veeyapuram	2	..
39.	Arattupuzha	5	..
40.	Cheppad	2	..
41.	Chennithala-Thripperumthura	8	..
42.	Thazhakkara	3	..
43.	Pandaiam	2	..
44.	Champakulam	6	..
45.	Edathua	3	..
46.	Kainakary	3	..
47.	Nedumudy	4	..
48.	Thalavady	3	..
49.	Muttar	4	..
50.	Veliyanad	4	..
51.	Ramankary	7	..
52.	Neelamperoor	15	..
	Total	173	20
KOTTAYAM DISTRICT:			
1.	Chempu	6	..
2.	Maravanthuruthu	6	..
3.	Thalayazham	7	..
4.	T. V. Puram	1	..
5.	Udayanapuram	3	..

## APPENDIX XX--(cont.)

(1)	(2)	(3)	(4)
6.	Kaduthuruthy	4	..
7.	Kallara	4	..
8.	Manjoor	2	..
9.	Mulakulam	3	..
10.	Thalayolaparambu	4	..
11.	Valloor	5	..
12.	Kidangoor	1	..
13.	Arpookara	3	..
14.	Athirampuzha	1	..
15.	Aymanam	4	..
16.	Kumaranalloor	6	..
17.	Meenachil	3	..
18.	Poonjar	3	..
19.	Kumarakam	1	..
20.	Nattakam	9	..
21.	Panachikad	2	..
22.	Thiruvārppu	2	..
23.	Vijayapuram	5	..
24.	Erumely	5	..
25.	Kurichy	3	..
26.	Paipad	2	..
	<b>Total</b>	<b>94</b>	<b>..</b>
<b>IDIKKI DISTRICT:</b>			
1.	Karikode	1	..
2.	Muttom	1	..
3.	Thodupuzha	1	..
4.	Vandiperiyar	2	..
5.	Munnar	1	..
6.	Elappara	1	..
7.	Ayyappancoil	4	..
8.	Upputhura	2	..
	<b>Total</b>	<b>13</b>	<b>..</b>
<b>ERNAKULAM DISTRICT:</b>			
1.	Ankamaly	5	..
2.	Kanjoor	4	4,990-00
3.	Malayattoor-Neeleswaram	3	3,630-00
4.	Sreemoolanagaram	5	10,601-50

## APPENDIX XX—(cont.)

(1)	(2)	(3)	(4)
5.	Kunnukara	7	..
6.	Nedumbassery	1	..
7.	Parakkadavu	3	..
8.	Puthenvelikkara	3	1,325 00
9.	Kadungalloor	5	..
10.	Karumallur	4	..
11.	Chittattukara	3	717-00
12.	Chendamangalam	7	6,932-00
13.	Ezhikkara	5	454-00
14.	Kottuvally	7	..
15.	Vadakkekkara	6	1,118-50
16.	Keezhmad	1	815-00
17.	Vazhakulam	4	3,748-95
18.	Koovappady	6	2,218-00
19.	Paingottoor	1	..
20.	Pothanicad	3	..
21.	Varapetty	1	..
22.	Arakuzha	3	..
23.	Avoly	4	..
24.	Ayavana	7	..
25.	Marady	3	..
26.	Valakom	5	..
27.	Piravom	2	..
28.	Ramamangalam	6	..
29.	Aikaranad	1	..
30.	Poothrika	3	..
31.	Amballoor	1	1,565-00
32.	Edakkattuvalayal	1	..
33.	Mulanthuruthy	1	1,339-33
34.	Thiruvankulam	1	280-00
35.	Cheranallur	4	18,890-75
36.	Kadamakudy	6	6,296-75
37.	Kumbalam	4	484-00
38.	Maradu	4	6,705-00
39.	Chellanam	1	32-50
40.	Kumbalanghi	3	4,259-25
41.	Eloor	1	4,965-00
42.	Kothamangalam	1	..
43.	Pallipuram	5	261-00
44.	Thrippunithura	4	2,685-00
	Total	155	84,313-53

## APPENDIX XX—(cont.)

(1)	(2)	(3)	(4)
<b>TRICHUR DISTRICT:</b>			
1.	Kondazhy	5	3,370-00
2.	Panjal	2	1,735-00
3.	Desamangalam	6	543-50
4.	Kattakampal	1	555-00
5.	Pavaratty	2	3,422-00
6.	Venkitangu	2	645-00
7.	Chavakkad	2	256-00
8.	Kadappuram	1	615-00
9.	Orumanayur	1	830-00
10.	Pukode	..	..
11.	Punnayur	..	..
12.	Punnayurkulam	1	710-00
13.	Thaikad	..	..
14.	Vadakkekad	..	..
15.	Engandiyur	3	3,145-00
16.	Nattika	2	7,430-00
17.	Thalikulam	1	605-00
18.	Vatanappilly	1	175-00
19.	Valappad	..	..
20.	Edathiruthy	3	416-00
21.	Kaipamangalam	1	5,125-00
22.	Pappinivattom	2	7,031-00
23.	Perinjalam	2	1,811-00
24.	Srinarayanapuram	1	35-00
25.	Kodungallur	3	..
26.	Methala	1	..
27.	Chazhur	2	160-00
28.	Pudukkad	2	68-00
29.	Varandarappilly	5	3,891-00
30.	Parlom	2	..
31.	Parappukara	6	2,653-00
32.	Porathisseri	1	..
33.	Kallur Vadakkummury	6	1,519-00
34.	Koratty	..	..
35.	Melur	5	3,131-00
36.	Pariyaram	5	1,350-00
37.	Padiyur	1	..
38.	Puthenchira	1	825-00
39.	Vellangallur	2	2,771-20
40.	Annamanada	3	4,809-00
41.	Kuzhur	3	..
<b>Total</b>		<b>87</b>	<b>59,676-70</b>

## APPENDIX XX—(cont)

(1)	(2)	(3)	(4)
<b>PALGHAT DISTRICT:</b>			
1.	Thachanattukara	2	185-00
2.	Mankara	1	..
3.	Pirayiri	1	250-00
4.	Kulukkallur	2	56-00
5.	Nellaya	1	1,156-00
6.	Paruthur	4	2,478-10
7.	Thiruvegappura	5	522-75
8.	Karimpuzha	8	2,327-00
9.	Peringottukurussi	1	574-00
10.	Kottayi	1	700-00
11.	Alathur	1	215-00
12.	Puducode	1	900-00
13.	Kavassery	2	276-00
14.	Taroor	3	3,977-75
	Total	33	13,617-60
<b>MALAPPURAM DISTRICT:</b>			
1.	Cheacode	2	625-00
2.	Chelambra	1	465-00
3.	Urangattiri	7	11,805-18
4.	Vazhakkad	1	300-00
5.	A. R. Nagar	1	6,000-00
6.	Othukungal	3	663-00
7.	Parappur	6	1,714-00
8.	Thenhippalam	2	2,811-00
9.	Vengara	3	137-00
10.	Moonniyur	3	2,237-00
11.	Parappanangadi	2	1,385-00
12.	Thirurangadi	3	906-00
13.	Vallikkunnu	4	2,582-00
14.	Purathur	3	877-00
15.	Triprangode	1	81-00
16.	Vettom	3	3,635-00
17.	Edappal	1	325-00
18.	Marancherry	2	611-50
19.	Nannammukku	3	535-00
20.	Perumpadappa	1	487-00
21.	Veliancode	4	9,215-00
22.	Irimbilyam	1	600-00
23.	Kuttippuram	4	2,277-00



## APPENDIX XX—(cont.)

(1)	(2)	(3)	(4)
24.	Kodur	2	32.00
25.	Koottilangadi	1	675.00
26.	Moorkanad	1	280.00
27.	Pulamanthole	5	517.15
28.	Anakkayam	4	615.00
29.	Areacode	6	11,302.00
30.	Edavanna	2	1,485.00
31.	Kavannur	1	55.00
32.	Amarambalam	1	204.00
33.	Chungathara	6	9,582.00
34.	Edakkara	2	3,934.50
35.	Karulai	2	1,334.00
36.	Mampad	3	4,140.00
37.	Angadipuram	1	1,405.00
38.	Nilambur	3	9,335.00
39.	Ponnani	2	8,626.00
	<b>Total</b>	<b>102</b>	<b>1,01,525.23</b>

## AZHIKODE DISTRICT:

1.	Thariode	1	802.00
2.	Azhiyur	1	450.00
3.	Eramala	2	2,075.00
4.	Maniyur	5	3,534.00
5.	Thiruvallur	1	290.00
6.	Chekkiad	1	765.00
7.	Thuneri	1	425.00
8.	Kuttiady	2	362.00
9.	Arikulam	3	2,000.00
10.	Payyoli	2	74.47
11.	Thurayur	1	61.00
12.	Chemmancherry	2	620.00
13.	Chengottukavu	1	1,001.00
14.	Quilandy	4	6,923.00
15.	Atholy	1	1,905.00
16.	Naduvannur	1	1,560.00
17.	Ulliyeri	2	50.00
18.	Cheruvannur	1	610.00
19.	Changaroath	4	240.50
20.	Chakkittapara	2	341.00
21.	Kadalundy	3	9,660.00
22.	Beypore	1	500.00

## APPENDIX XX--(cont.)

(1)	(2)	(3)	(4)
23.	Olavanna	3	1,312-00
24.	Feroke	3	4,093-50
25.	Chathamargalam	1	120 00
26.	Cheruvannur	2	800-00
27.	Kodiyathur	2	2,875-00
28.	Koodaranhi	1	66-00
29.	Kunnamangalam	3	
30.	Kiruvattoor	3	2,191-45
31.	Mukkom	3	1,905-45
32.	Peruvayal	2	491-00
33.	Mavoor	5	15,095-00
34.	Koduvally	7	1,646-25
35.	Elathur	3	9,280-00
36.	Kakkody	2	2,362-00
37.	Thalakupathur	2	503-00
	<b>Total</b>	<b>84</b>	<b>76,994-62</b>

## CANNANORE DISTRICT:

1.	Kumbla	1	..
2.	Chernad	1	522-33
3.	Chenga'a	..	143 20
4.	Delampady	1	1,101-00
5.	Muliyar	4	30-00
6.	Kanhangad	2	9-00
7.	Panathady	1	..
8.	Cheemeni	1	566-15
9.	Cheruvathur	..	1,050-75
10.	Kinanur Karindalam	1	96-58
11.	Nileshwar	5	7,107-00
12.	Padne	6	4,769-25
13.	Trikkarpur	2	181-00
14.	Cheruthazham	1	105 00
15.	Ezhome	4	1,140 15
16.	Kunhimangalam	..	391-00
17.	Madayi	2	240 00
18.	Mattool	5	7,941-00
19.	Pa yannur	4	5,207-20
20.	Ramanthalay	6	2,292-00
21.	Alakkode	1	865-00
22.	Andoor	3	3,365-00

## APPENDIX XX—(cont.)

(1)	(2)	(3)	(4)
23.	Chapparappadavu	4	2,148.60
24.	Kanna uram	1	..
25.	Kurumathur	1	65.00
26.	Narath	1	90.00
27.	Pappinissery	2	555.00
28.	Pariyaram	4	32.00
29.	Taliparamba	1	101.00
30.	Irikkur	2	136.00
31.	Kolacherry	1	460.00
32.	Mayyil	2	1,696.00
33.	Malappattam	4	1,870.00
34.	Padiyoor Kalliad	6	1,617.00
35.	Payyavoor	3	732.00
36.	Sreekanthapuram	3	106.00
37.	Azhikode	1	120.00
38.	Munderi	1	151.00
39.	Muzhappilangad	1	591.00
40.	Peralassery	4	336.00
41.	Chokli	1	525.00
42.	Dharmadam	4	805.00
43.	Eranjholly	1	100.95
44.	Kariad	1	525.00
45.	Pinarayi	1	111.00
46.	Aralam	8	3,752.00
47.	Keezhur-Chavassery	..	184.75
48.	Koodali	1	..
49.	Mattanoor	4	1,787.54
50.	Payam	5	9,159.50
51.	Vengad	1	..
52.	Edavaka	2	382.00
53.	Manantoddy	2	560.00
54.	Panamaram	6	115.00
55.	Tavinhal	1	..
56.	Thondernad	1	..
57.	Thirunelly	1	435.00
58.	Vellamunda	2	35.00
	Total	132	67,310.55

## ABSTRACT OF APPENDIX XX

**Details of ferries maintained by Panchayats**

<i>Sl. No.</i>	<i>Name of District</i>	<i>No. of ferry</i>	<i>Income from ferry Rs.</i>
(1)	(2)	(3)	(4)
1.	Trivandrum	30	..
2.	Quilon	82	..
3.	Alleppey	173	20.00
4.	Kottayam	94	..
5.	Idikki	13	..
6.	Ernakulam	155	84,313.53
7.	Trichur	87	29,676.70
8.	Pa ghat	33	13,617.60
9.	Malappuram	102	1,01,525.23
10.	Kozhikode	84	76,994.62
11.	Cannanore	132	67,310.55
	Total	985	3,73,458.23

## APPENDIX XXI

## Details of Cinema Theatres in Panchayats

Sl. No.	Name of Panchayats	No. of permanent theatres	No. of temporary theatres
(1)	(2)	(3)	(4)
<b>TRIVANDRUM DISTRICT:</b>			
1.	Karode	..	1
2.	Poovar	1	..
3.	Karakulam	..	1
4.	Nedumangad	1	1
5.	Balaramapuram	..	1
6.	Marukil	..	1
7.	Nemom	1	..
8.	Pallichal	..	1
9.	Vilappil	..	1
10.	Kattakkada	1	1
11.	Vellanad	..	1
12.	Ariyanad	..	1
13.	Vithura	1	..
14.	Elakamon	..	1
15.	Vettoor	..	1
16.	Ariyancode	..	1
17.	Kollayil	..	1
18.	Kunnathukal	1	1
19.	Kanjiramkulam	..	1
20.	Kottukal	..	1
21.	Thiruvallam	1	..
22.	Vizhinjam	1	..
23.	Pazhayakunnummel	1	..
24.	Kilimanoor	..	1
25.	Navaikulam	..	1
26.	Nagaroor	..	1
27.	Vattiyookavu	..	1
28.	Vellarada	..	1
29.	Varkala	3	1
30.	Ulloor	..	1
31.	Parassala	1	1
32.	Audoorkonam	..	2
33.	Attipra	..	1
34.	Kazhakkoottam	..	1
35.	Mangalapuram	..	1
36.	Pothencode	1	..
37.	Nanniyode	1	..
38.	Nallanad	..	1

## APPENDIX XXI—(cont.)

(1)	(2)	(3)	(4)
<b>TRIVANDRUM DISTRICT—(cont.)</b>			
39.	Kallara	..	2
40.	Chiravinkil	2	..
41.	Kadakkavoor	1	1
42.	Vakkom	1	..
	<b>Total</b>	<b>19</b>	<b>34</b>
<b>QUILON DISTRICT:</b>			
1.	Ranni Pazhavangadi	1	..
2.	Ranni	..	1
3.	Vadasserikara	..	1
4.	Vechachira	..	1
5.	Konni	1	..
6.	Vallicode	..	1
7.	Cherukole	..	1
8.	Kozhencherry	..	1
9.	Pathanamthitta	2	..
10.	Pathanapuram	1	..
11.	Pattazhy	..	1
12.	Vilakudy	1	..
13.	Adoor	1	1
14.	Kalanjoor	..	1
15.	Kodumon	..	1
16.	Krishnapuram	1	..
17.	Oachira	..	1
18.	Anchal	1	1
19.	Edamulakkal	1	..
20.	Kulatlupuzha	..	1
21.	Pavithreswaram	..	1
22.	Ezhukone	1	..
23.	Kottarakara	1	1
24.	Neduvathur	..	1
25.	Veliyam	..	2
26.	Kadampanad	..	1
27.	Poruvazhi	..	1
28.	Sasthamcotta	1	..
29.	West Kallada	..	1
30.	Karunagapally	1	2
31.	Mynagapally	1	1
32.	Thazhava	..	1
33.	Chadayamangalam	..	2
34.	Chithara	1	.

## APPENDIX XXI—(cont.)

(1)	(2)	(3)	(4)
<b>QUILON DISTRICT—(cont.)</b>			
35.	Kadakkal	..	1
36.	Velinalloor	..	1
37.	Chavara	1	1
38.	East Kallada	1	..
39.	Kundara	1	1
40.	Perinad	..	1
41.	Kilikolloor	3	..
42.	Sakthikulangara	1	1
43.	Thrikkadavoor	1	..
44.	Eravipuram	1	1
45.	Mayyanad	..	2
46.	Thrikkovilvattom	..	1
47.	Vadakkevila	1	..
48.	Adichanalloor	..	1
49.	Chathanoor	1	1
50.	Kalluvathukkal	..	1
51.	Paravoor	1	1
52.	Poothakulam	..	1
	<b>Total</b>	<b>28</b>	<b>42</b>
<b>ALLEPPEY DISTRICT:</b>			
1.	Aroor	..	2
2.	Ezhupunna	..	1
3.	Kadakarappally	..	1
4.	Kodamthuruthi	..	1
5.	Pattanakkad	1	..
6.	Thuravoor	..	1
7.	Chennampallipuram	..	1
8.	Panavally	..	1
9.	Thycattusseri	..	1
10.	Kanjikuzhi	..	1
11.	Mararikulam North	1	..
12.	Muhamma	..	1
13.	Shertallai South	..	1
14.	Thanneermukkam	..	1
15.	Aryad	..	1
16.	Mannancherry	..	1
17.	Mararikulam South	1	..
18.	Ambalapuzha	..	1
19.	Punnapra	..	1
20.	Purakkad	..	1

## APPENDIX XXI—(cont.)

(1)	(2)	(3)	(4)
<b>ALLEPPEY DISTRICT—(cont.)</b>			
21.	Kunnamthanam	..	1
22.	Kaviyoor	..	1
23.	Kottanad	..	1
24.	Kottangal	..	1
25.	Mallappally	..	1
26.	Eraviperoor	..	1
27.	Ezhumattoor	..	1
28.	Puramattam	..	1
29.	Thottapuzhaserry	1	..
30.	Nedumprom	..	1
31.	Mannar	1	1
32.	Chengannur	1	2
33.	Aranmula	..	2
34.	Kulanada	..	1
35.	Mezhuveli	..	1
36.	Harippad	1	1
37.	Karthigappally	..	1
38.	Pallippad	..	1
39.	Thrikkunnapuzha	..	1
40.	Cheppad	..	1
41.	Muthukulam	1	..
42.	Thazhakara	..	1
43.	Palamel	..	1
44.	Bharanikavu	..	1
45.	Chunakara	..	1
46.	Champakulam	..	1
47.	Edathua	1	..
48.	Nedumudy	..	1
49.	Thakazhi	..	1
50.	Thalavadi	..	2
51.	Kavalam	..	1
52.	Pulincunnu	1	..
53.	Ramankari	..	1
54.	Pandalam	1	..
	<b>Total</b>	<b>12</b>	<b>51</b>
<b>KOTTAYAM DISTRICT:</b>			
1.	Chempu	..	1
2.	Maravanthuruthu	..	1
3.	Thalayazham	..	1
4.	T.V. Puram	..	1



## APPENDIX XXI—(cont.)

(1)	(2)	(3)	(4)
KOTTAYAM DISTRICT—(cont.)			
5.	Kaduthuruthy	..	1
6.	Kallara	..	1
7.	Manjoor	..	1
8.	Mulakulam	..	1
9.	Thalayolaparambu	..	1
10.	Kidangoor	..	1
11.	Kuravilangad	1	..
12.	Ramapuram	1	..
13.	Uzhavoor	..	1
14.	Arpookkara	..	1
15.	Athirampuzha	..	1
16.	Aymanam	..	2
17.	Ettumanoor	1	1
18.	Kumaranalloor	..	1
19.	Kadanad	..	1
20.	Kozhuvanal	..	1
21.	Erattupetta	1	..
22.	Melukavu	..	1
23.	Poonjar	..	1
24.	Ayarkunnam	1	..
25.	Kumarakom	..	1
26.	Nattakom	1	1
27.	Panachikad	..	1
28.	Puthuppally	..	1
29.	Thiruvappu	..	1
30.	Vijayapuram	..	2
31.	Elikulam	1	..
32.	Pampady	..	1
33.	Chirakkadavu	1	..
34.	Kangazha	..	1
35.	Nedumkunnam	..	1
36.	Vazhoor	..	1
37.	Vellavoor	..	1
38.	Erumely	1	..
39.	Kanjirappally	1	1
40.	Koottickal	1	..
41.	Manimala	..	1
42.	Mundakayam	1	1
43.	Parthode	..	..
44.	Karukachal	..	1
45.	Kurichi	..	2

## APPENDIX XXI--(cont.)

(1)	(2)	(3)	(4)
<b>KUTAYAM DISTRICT--(cont.)</b>			
46.	Madappally	..	1
47.	Vakathanam	1	..
<b>Total</b>		<b>12</b>	<b>40</b>
<b>IDIKKI DISTRICT :</b>			
1.	Alacode	..	..
2.	Arakulam	1	2
3.	Karimannur	1	..
4.	Kodikulam	..	2
5.	Karikode	..	..
6.	Kudayathur	..	..
7.	Muttom	..	1
8.	Udumbannoor	..	1
9.	Velliamattam	..	..
10.	Vazhathopu	..	1
11.	Manakkad	..	..
12.	Purappuzha	..	1
13.	Karimkunnam	..	..
14.	Kumaramangalam	..	..
15.	Thodupuzha	2	..
16.	Vandiperiyar	1	..
17.	Vandanmedu	..	2
18.	Kanthalloor	..	1
19.	Mannamkandam	1	..
20.	Marayur	..	..
21.	Pallivasal	..	1
22.	Vattavada	..	..
23.	Vellathooval	..	1
24.	Konnathady	..	1
25.	Rajakkad	..	1
26.	Santhampara	..	1
27.	Udumbanchola	..	1
28.	Vathikudy	..	1
29.	Rajakumari	..	1
30.	Chinnakanal	..	..
31.	Bysonvally	1	..
32.	Nedumkandam	..	1
33.	Senapathy	..	..
34.	Kuttampuzha	..	..
35.	Munnar	1	..
36.	Elappara	1	..

## APPENDIX XXI—(cont.)

(1)	(2)	(3)	(4)
IDIKKI DISTRICT—(cont.)			
37.	Ayyappancoil	..	1
38.	Erattayar	..	1
39.	Kattappana	..	2
40.	Kamakshy	..	1
41.	Kumily	1	1
42.	Kokkayar	..	..
43.	Pampadumpara	..	1
44.	Peruvanthanam	..	..
45.	Peermade	..	1
46.	Mariyapuram	..	1
47.	Upputhara	..	..
	Total	10	28
ERNAKULAM DISTRICT:			
1.	Ankamaly	..	2
2.	Karukutty	..	1
3.	Kalady	..	2
4.	Kanjoor	1	..
5.	Manjara	..	1
6.	Mookkannoor	..	1
7.	Malayattoor Neeleswaram	..	1
8.	Srccmoolanagaram	..	1
9.	Chengamanad	..	1
10.	Kunnukara	..	1
11.	Parakkadavu	..	2
12.	Puthenvelikara	..	1
13.	Alengad	..	1
14.	Kadungallur	1	..
15.	Kottuvally	..	1
16.	Vadakkekara	..	1
17.	Kizhakkambalam	..	1
18.	Vengola	..	1
19.	Asamannoor	..	1
20.	Rayamangalam	..	1
21.	Vengoor	..	1
22.	Kavalangad	..	2
23.	Keerampara	..	1
24.	Kottappady	..	1
25.	Paingattoor	..	1
26.	Pindimana	..	1
27.	Arakuzha	..	1

## APPENDIX XXI—(cont.)

(1)	(2)	(3)	(4)
<b>ERNAKULAM DISTRICT—(cont.)</b>			
28.	Kalloorkad	..	1
29.	Nanjalloor	..	1
30.	Elanji	..	1
31.	Koothattukulam	1	1
32.	Pampakuda	..	1
33.	Piravam	1	1
34.	Poothrika	1	..
35.	Mazhuvannur	..	1
36.	Mulanthuruthy	..	2
37.	Udayamperoor	..	2
38.	Cheranalloor	1	1
39.	Kumbalam	..	1
40.	Maradu	..	1
41.	Edavanakkad	..	1
42.	Elamkunnappuzha	..	3
43.	Mulavukad	..	1
44.	Narakkal	1	..
45.	Chellanam	..	1
46.	Kumbalangi	1	..
47.	Eloor	2	..
48.	Kalamasserry	..	2
49.	Kothamangalam	3	..
50.	Pallipuram	2	..
51.	Trippunithura	3	1
52.	Vadavucode-Puthencruz	..	2
Total		18	54
<b>TRICHUR DISTRICT:</b>			
1.	Chelakara	..	2
2.	Pazhayannur	1	..
3.	Thiruvilwamala	..	1
4.	Desamangalam	..	1
5.	Wadakkancherry	1	1
6.	Chooandal	..	1
7.	Kattakampal	..	1
8.	Kandanasserry	..	1
9.	Pavaratty	1	..
10.	Venkitangu	..	1
11.	Chavakkad	..	2
12.	Kadappuram	..	..
13.	Orumanayur	..	..

## APPENDIX XXI—(cont.)

(1)	(2)	(3)	(4)
TRICHUR	DISTRICT—(cont.)		
14.	Pukode	..	..
15.	Punnayur	..	..
16.	Punnayurkulam	..	..
17.	Taikad	..	..
18.	Vadakkkad	..	..
19.	Engandiyur	..	1
20.	Nattika	..	1
21.	Talikulam	..	1
22.	Vatanappilly	..	1
23.	Valapad	1	..
24.	Edathiruthy	..	2
25.	Kaipamangalam	..	1
26.	Pappinivattam	1	..
27.	Perinjanam	..	1
28.	Eriyad	..	1
29.	Kodungallur	2	1
30.	Methala	..	1
31.	Kolazhy	..	1
32.	Madakkathara	..	..
33.	Ollukara	1	..
34.	Panancherry	..	1
35.	Puthur	..	2
36.	Vilvattom	..	1
37.	Adat	..	1
38.	Arimpur	..	1
39.	Ayyanthole	1	1
40.	Kaiparamba	1	..
41.	Tholur	..	1
42.	Anthikad	..	1
43.	Chazhur	..	2
44.	Manalur	..	2
45.	Taniyam	..	2
46.	Alagappanagar	..	1
47.	Kodakara	..	2
48.	Mattathur	..	1
49.	Pudukad	1	..
50.	Trikkur	..	1
51.	Varandarappilly	..	1
52.	Cherpu	2	..
53.	Kurkancherry	..	2
54.	Ollur	1	2
55.	Kattur	..	1
56.	Parappukara	..	1

## APPENDIX XXI—(cont.)

(1)	(2)	(3)	(4)
TRICHUR DISTRICT—(cont.)			
57.	Porathisserry	..	1
58.	Kallur Vadakkummuri	..	1
59.	Kodasserry	..	..
60.	Koratty	..	1
61.	Pariyaram	..	1
62.	Vellangallur	..	1
63.	Alur	..	1
64.	Annamanada	..	1
65.	Kuzhur	..	1
66.	Mala	..	2
67.	Poyya	..	1
	Total	14	63
PAIGHAT DISTRICT:			
1.	Agali	..	3
2.	Alancellur	..	1
3.	Karimba	..	1
4.	Mannarghat	1	2
5.	Pottasserry	..	1
6.	Akathethura	..	1
7.	Kongad	..	1
8.	Mannur	..	1
9.	Mundoor	..	1
10.	Puduppariyaram	..	1
11.	Parali	1	..
12.	Nemmara	1	..
13.	Koppam	..	1
14.	Pattambi	..	1
15.	Eruthempathy	..	2
16.	Kozhinjampara	2	..
17.	Nalleppilly	1	1
18.	Pattancherry	..	1
19.	Perumatty	..	2
20.	Vadakarapathy	1	2
21.	Lekkidi Perur	..	1
22.	Chalavara	..	1
23.	Sreekrishnapuram	..	1
24.	Cherplasserry	..	2
25.	Elappully	1	..
26.	Muthalamada	1	..
27.	Pallassana	..	1

## APPENDIX XXI—(cont.)

(1)	(2)	(3)	(4)
<b>PALGHAT DISTRICT—(cont.)</b>			
28.	Vadavannur	..	1
29.	Challisserry	..	1
30.	Pudusserry	..	2
31.	Peruvemba	..	1
32.	Thenkurussi	1	..
33.	Coyalmanam	..	..
34.	Kuthannur	..	1
35.	Kottayi	..	1
36.	Mathur	..	1
37.	Alathur	1	1
38.	Erimayur	1	..
39.	Melarcode	..	1
40.	Vandazhi	1	1
41.	Vadakkencherry	1	..
42.	Kannambra	1	..
43.	Taroor	..	1
44.	Ottappalam	2	..
45.	Shoranur	..	3
46.	Koduvayur	1	..
47.	Kollengode	1	..
<b>Total</b>		<b>20</b>	<b>44</b>
<b>MALAPPURAM DISTRICT:</b>			
1.	Cherukavu	..	1
2.	Parappanangadi	..	1
3.	Tirurangadi	..	1
4.	Tanur	..	2
5.	Vetom	..	1
6.	Edappal	1	..
7.	Ezhuvanthiruthy	2	..
8.	Alancode	..	1
9.	Veliancode	..	1
10.	Kattipparuthy	..	1
11.	Kuttippuram	..	1
12.	Angadipuram	..	1
13.	Pulamanthole	..	1
14.	Kottakkal	..	1
15.	Nediyirippu	..	1
16.	Uragom	..	1
17.	Areacode	..	1
18.	Edakkara	..	1
19.	Kalikavu	..	1

## APPENDIX XXI—(cont.)

(1)	(2)	(3)	(4)
<b>MALAPPURAM DISTRICT—(cont.)</b>			
20.	Karuvarakundu	..	1
21.	Vazhikadavu	..	1
22.	Wandur	..	1
23.	Melattur	..	1
24.	Manjeri	1	1
25.	Nilambur	1	1
26.	Perinthalmanna	1	1
27.	Ponnani	..	1
<b>Total</b>		<b>6</b>	<b>26</b>
<b>KOZHIKODE DISTRICT:</b>			
1.	Ambalavayal	..	1
2.	S. Battery	1	1
3.	Kaniambetta	1	1
4.	Muttill	1	..
5.	Purakkady	1	2
6.	Pulpally	..	1
7.	Poothady	..	1
8.	Vythiri	..	1
9.	Meppady	..	1
10.	Kalpetta	1	1
11.	Payyoli	..	1
12.	Quilandy	..	2
13.	Atholy	..	1
14.	Baluserry	..	1
15.	Koorachundu	..	1
16.	Naduvannur	..	1
17.	Ulliyeri	..	1
18.	Perambra	2	..
19.	Changaroth	..	1
20.	Chakkittappara	..	1
21.	Kadalundy	..	1
22.	Beypore	..	1
23.	Ramanattukara	..	1
24.	Olavanna	..	1
25.	Feroke	1	..
26.	Chathamangalam	..	1
27.	Cheruvannu (Nallalom)	..	2
28.	Kodancherry	..	1
29.	Koodaranhi	..	1
30.	Kunnamangalam	..	1



## APPENDIX XXI—(cont.)

(1)	(2)	(3)	(4)
<b>KOZHIKODE DISTRICT—(cont.)</b>			
31.	Mukkom	..	1
32.	Thiruvampady	..	1
33.	Mavoor	..	1
34.	Kakkur	..	1
35.	Nanminda	..	1
36.	Narikkunni	..	1
37.	Puduppady	..	1
38.	Thamarasserry	1	..
39.	Elathur	..	2
40.	Kakkody	..	1
Total		9	40
<b>CANNANORE DISTRICT:</b>			
1.	Badiadka	1	..
2.	Kumbha	..	1
3.	Madhur	..	1
4.	Mangalapady	1	..
5.	Manjeshwar	..	1
6.	Ajanur	..	1
7.	Kanhangad	1	..
8.	Udma	..	1
9.	Cheruvathur	..	1
10.	East Eleri	..	1
11.	Nileswar	..	2
12.	Eramankuttoor	..	1
13.	Kankole-Alapatamba	..	1
14.	Madayi	..	1
15.	Payyannur	1	1
16.	Peringome Vayakara	..	1
17.	Alakkode	1	..
18.	Chengalayi	..	1
19.	Cherukunnu	1	..
20.	Naduvil	..	1
21.	Pappinisserry	..	1
22.	Taliparamba	..	2
23.	Eruvassy	..	1
24.	Padiyoor Kalliad	..	1
25.	Payyavoor	..	1
26.	Sreekanthapuram	..	1
27.	Baliapattam	..	1
28.	Chirakkal	1	1

## APPENDIX XXI—(cont.)

(1)	(2)	(3)	(4)
<b>CANNANORE DISTRICT—(cont.)</b>			
29.	Chemilode	..	1
30.	Elayavoor	..	1
31.	Muzhappilangad	..	1
32.	Peralasserry	..	1
33.	Chokli	..	1
34.	Dharmadam	..	1
35.	Kadirur	..	1
36.	Aralam	..	1
37.	Kelakam	..	1
38.	Keezhur-Chavassery	..	1
39.	Kuthuparamba	1	..
40.	Mattanmoor	..	1
41.	Muzhakkunnu	..	1
42.	Panoor	..	1
43.	Peravoor	..	1
44.	Manantoddy	1	2
45.	Panamaram	..	1
46.	Tavinhal	..	1
47.	Vellamunda	..	1
	<b>Total</b>	<u>9</u>	<u>44</u>

## ABSTRACT OF APPENDIX XXI

## Details of Cinema Theatres in Panchayats

Sl. No.	Name of District	No. of Permanent Theatres	No. of Temporary Theatres
(1)	(2)	(3)	(4)
1.	Trivandrum	19	34
2.	Quilon	28	42
3.	Alleppey	12	51
4.	Kottayam	12	40
5.	Idikki	10	28
6.	Ernakulam	18	54
7.	Trichur	14	63
8.	Palghat	20	44
9.	Malappuram	6	26
10.	Kozhikode	9	40
11.	Cannanore	9	44
	<b>Total</b>	<u>157</u>	<u>466</u>

## APPENDIX XXII

Details of schools maintained by the Panchayats (Information as it stood on 31-3-1974)

Serial number	Name of Panchayat	Nursery School	L.P. School	U.P. School	High School	Total No. of pupils in schools as on 31-3-1974	No. of teachers employed in the Panchayat School
1	2	3	4	5	6	7	8
<b>TRIVANDRUM DISTRICT</b>							
1	Chenkai	.. 2	..	..	..	45	Teachers 2 Ayahs 2
2	Karode	.. 1	..	..	..	45	Teacher 1 Ayah 1
3	Kulathur	.. 2	..	..	..	90	Teachers 2
4	Poovar	.. 2	..	..	..	90	Part-time Teachers 2 Ayahs 2
5	Thirupuram	.. 1	..	..	..	40	Teacher 1
6	Anad	.. ..	..	1	..	368	17
7	Poovachal	.. ..	..	..	1	630	26
8	Kuttichal	.. ..	..	1	..	168	5
9	Vellanad	.. 1	..	..	..	30	1
10	Ariyanad	.. ..	..	1	..	452	17
11	Uzhamalakkal	.. ..	1	..	..	315	10
12	Cherunniyoor	.. 2	..	..	..	75	2
13	Perumkadavila	.. 1	..	..	..	140	1
14	Kanjiramkulam	.. 1	..	1	..	700	22
15	Pulimath	.. ..	..	1	..	236	7
16	Chettivilakom	.. 1	..	..	..	25	1
17	Mangalapuram	.. ..	1	..	..	280	9
18	Peringammala	.. ..	1	..	..	271	8
19	Nanniyode	.. ..	2	..	..	568	8
20	Manickal	.. 1	..	..	..	28	1
21	Nellanad	.. 1	..	..	..	60	2
22	Pullampara	.. ..	1	..	..	397	10
23	Vamanapuram	.. ..	..	1	..	602	14
24	Kallara	.. 1	..	1	..	618	14
25	Varkala	.. ..	1	..	..	345	5
26	Parassala	.. 2	..	..	..	62	2
27	Chirayinkil	.. 1	..	..	..	54	1
28	Mudakkal	.. ..	1	..	..	232	9
	Total	.. 20	8	7	1	6966	192
<b>QUILON DISTRICT</b>							
1	Konny	.. 1	..	..	..	30	1
2	Malayalapuzha	.. ..	..	..	1	500	2

## APPENDIX XXII—(cont.)

Serial number	Name of Panchayat	Nursery School	L. P. School	U. P. School	High School	Total No. of pupils in schools as on 31-3-1971	No. of teachers employed in the Panchayat School
1	2	3	4	5	6	7	8
QUILON DISTRICT—(cont.)							
3	Pathanapuram ..	1	..	1	..	325	11
4	Pattazhi ..	1	..	..	..	40	1
5	Adoor ..	1	..	..	..	40	1
6	Ariyancavu ..	..	1	1	1	2000	41
7	Edamulakkal ..	..	1	..	1	2238	38
8	Kulathupuzha ..	..	2	..	..	664	14
9	Thenmala ..	..	1	..	..	450	7
10	Yeroor ..	2	..	..	..	65	2
11	Kottarakkara ..	1	..	..	..	55	Teachers 2 Ayah 1
12	Kadakkal ..	..	..	1	..	968	23
13	Kundara ..	1	..	..	..	44	Nursery Teacher 1 Ayah 1
14	Thrikkaruva ..	..	1	..	..	350	12
15	Mayyanad ..	1	..	..	..	60	1
16	Vadakkevila ..	1	..	..	..	40	1
17	Adichanalloor ..	..	..	1	1	1500	45
18	Kalluvathukkal ..	..	..	..	1 With U.P.	1454	51
19	Paravoor ..	..	..	1	..	206	9
	Total ..	10	6	5	5	11029	Teachers 285 Ayahs 2
ALLEPPEY DISTRICT							
1	Thuravoor ..	..	1	..	..	348	10
2	Muhamma ..	..	1	..	..	373	8
3	Thanneermukkom ..	..	1	..	..	401	9
4	Mannancherry ..	..	2	..	..	860	17
5	Mararikulam South ..	..	1	..	..	365	5
6	Budhannoor ..	..	..	1	..	214	16
7	Chengannoor ..	1	..	..	..	30	2
8	Kulanada ..	1	..	..	..	845	31
9	Haripad ..	..	1	..	..	228	5
10	Karuvatta ..	..	..	..	..	780	12
11	Kumarapuram ..	..	1	..	..	..	..
12	Arattupuzha ..	..	1	..	..	252	4
13	Pathiyoor ..	..	..	..	1	1380	51

## APPENDIX XXII—(cont.)

Serial number	Name of Panchayat	Nurery School	L.P. School	U.P. School	High School	Total No. of pupils in schools as on 31-3-1974	No. of teachers employed in the Panchayat school
1	2	3	4	5	6	7	8
<b>ALLEPPEY DISTRICT—(cont.)</b>							
14	Mavelikkara Thekkekara ..	1	..	..	..	30	..
15	Chettikulangara ..	1	..	..	..	30	..
16	Kavalam ..	1	..	..	..	53	2
	<b>Total</b> ..	<b>5</b>	<b>9</b>	<b>1</b>	<b>1</b>	<b>6189</b>	<b>172</b>
<b>KOTTAYAM DISTRICT</b>							
1	Chempu ..	..	1	..	..	296	7
2	Melukavu ..	..	1	..	..	300	7
3	Poonjar ..	1	..	..	..	32	1
4	Thalappalam ..	..	1	..	..	195	4
5	Valiyakumaramangalam ..	..	..	1	..	110	4
6	Kumarakam ..	..	1	..	..	162	4
7	Vazhappally ..	1	1	..	..	386	11
8	Nattakam ..	1	..	..	..	150	3
	<b>Total</b> ..	<b>3</b>	<b>5</b>	<b>1</b>	<b>..</b>	<b>1631</b>	<b>41</b>
<b>IDIKKI DISTRICT</b>							
1	Kodikulam ..	..	1	..	..	256	7
2	Muttom ..	..	1	..	..	97	3
3	Velliyamattam ..	..	1	..	..	425	8
4	Vazhathoppu ..	..	1	..	..	587	14
5	Vandiperiyar ..	..	..	..	1	439	21
6	Vandanmedu ..	..	..	..	1	748	31
7	Konnathady ..	..	..	1	..	260	8
8	Santhampara ..	..	1	..	..	511	13
9	Udumbanchola ..	1	..	..	..	45	1
10	Nedumkandam ..	..	1	..	..	1502	29
11	Elappara ..	1	1	..	1	1305	30
12	Kumily ..	..	1	..	..	637	10
13	Pampadumpara ..	..	1	..	..	512	13
14	Peermade ..	2	2	..	..	713	20
15	Upputhara ..	1	..	..	..	564	12
	<b>Total</b> ..	<b>5</b>	<b>11</b>	<b>1</b>	<b>3</b>	<b>8631</b>	<b>220</b>

## APPENDIX XXII—(cont.)

Serial number	Name of Panchayat	Nursery School	L.P. School	U.P. School	High School	Total No. of pupils in schools as on 31-3-1974	No. of teachers employed in the Panchayat school
1	2	3	4	5	6	7	8
<b>ERNAKULAM DISTRICT</b>							
1	Nellikuzhy	..	1	..	..	597	16
2	Arakuzha	..	1	..	..	136	4
3	Kalloorkad	..	..	2	..	645	19
4	Manceed	..	1	..	..	262	6
5	Piravom	..	..	1	..	176	7
6	Edakkattuvayal	..	1	..	..	140	4
7	Trikkalara	..	1	..	..	896	16
8	Kothamangalam	..	1	..	..	145	4
	<b>Total</b>	..	6	3	..	2997	76
<b>TRICHUR DISTRICT</b>							
1	Panjal	..	1	..	..	139	4
2	Thiruvilwamala	..	1	..	..	40	1
3	Nattika	..	1	..	..	30	1
4	Kodungallur	..	1	..	..	365	6
5	Ayyanthole	..	1	..	..	450	8
6	Trikkur	..	..	..	1	920	31
7	Koratty	..	1	..	..	165	4
	<b>Total</b>	..	2	4	1	2109	55
<b>PALGHAT DISTRICT</b>							
1	Mannarghat	..	1	..	..	148	5
2	Nemmara	..	1	..	..	40	1
3	Pattambi	..	1	..	..	26	1
4	Sreekrishnapuram	..	1	..	..	39	1
5	Chalissery	..	1	..	..	45	1
6	Pudussery	..	1	..	..	250	5
7	Kuthannur	..	1	..	..	163	4
8	Kottayi	..	1	..	..	40	1
9	Ottappalam	..	1	..	..	30	1
10	Shoranur	..	1	1	..	598	9
11	Chalissery	..	1	..	..	45	1
	<b>Total</b>	..	8	3	1	1224	30

## APPENDIX XXII—(cont.)

Serial number	Name of Panchayat	Nursery School	L.P. School	U.P. School	High School	Total No. of pupils in schools as on 31-3-1974	No. of teachers employed in the Panchayat school
1	2	4	4	5	6	7	8
<b>MALAPPURAM DISTRICT</b>							
1	Mankada ..	..	..	1	..	256	9
2	Anakkayam ..	1	..	1	..	205	6
3	Melattur ..	..	1	..	..	139	5
	Total ..	1	1	2	..	600	20
<b>KOZHIKODE DISTRICT</b>							
1	Poothady ..	..	1	..	..	300	8
2	Ncolpuzha ..	..	1	..	..	300	8
3	Thariode ..	1	..	..	..	..	..
4	Meppady ..	..	1	..	..	168	4
5	Kalpetta ..	1	1	..	..	250	8
6	Maniyur ..	..	..	..	1	653	29
7	Quilandy ..	6 (Balavadies)	..	..	..	200	6
8	Koorachundu ..	1	..	..	..	20	1
9	Cheruvannur ..	1	..	..	..	35	1
10	Elathur ..	1	..	..	..	40	1
11	Kakkody ..	..	..	1	..	497	16
12	Thalakulathur ..	1	..	..	..	..	..
	Total ..	12	4	1	1	2463	82
<b>CANNANORE DISTRICT</b>							
1	Badiadka ..	..	1	1	..	364	16
2	Payyannur ..	..	..	1	..	782	17
3	Ramanthali ..	..	1	..	..	201	4
4	Nileshwar ..	1	..	..	..	30	1
							(Part-time)
5	Pappinissery ..	..	..	..	1	459	19
6	Padiyoor-Kalliad ..	..	..	..	1	502	25
7	Puzhathy ..	1	..	..	..	30	1
8	Payam ..	..	..	1	..	311	13
9	Tavinhal ..	..	1	1	..	833	25
10	Thirunclly ..	..	1	..	..	138	4
	Total ..	2	4	4	2	3650	125

**ABSTRACT OF APPENDIX XXII**  
**Details of schools maintained by Panchayats**

Serial number	Name of District	Nursery school	L.P. School	U.P. School	High School	Total No. of pupils in schools as on 31-3-1974	No. of teachers employed in the Panchayat school
1	2	3	4	5	6	7	8
1	Trivandrum	.. 20	8	7	1	6966	192
2	Quilon	.. 10	6	5	5	11029	285
3	Alleppey	.. 5	9	1	1	6189	172
4	Kottayam	.. 3	5	1	..	1631	41
5	Idikki	.. 5	11	1	3	8631	220
6	Ernakulam	.. ..	6	3	..	2997	76
7	Trichur	.. 2	4	..	1	2109	55
8	Palghat	.. 8	3	1	..	1224	30
9	Malappuram	.. 1	1	2	..	600	20
10	Kozhikode	.. 12	4	1	1	2463	82
11	Cannanore	.. 2	4	4	2	3650	125
	Total	.. 68	61	26	14	47489	1298



## APPENDIX XXIII

**Details regarding the amount invested under National  
Savings Scheme and Loans floated by Government**

<i>Sl. No.</i>	<i>Name of Panchayat</i>	<i>Amount invested under National Savings Scheme</i>	<i>Amount invested under the loan floated by the State Government</i>
(1)	(2)	(3)	(4)
<b>TRIVANDRUM DISTRICT:</b>			
		<i>Rs.</i>	<i>Rs.</i>
1.	Aruvikkara	6,357.80	..
2.	Mangalapuram	..	980.00
3.	Manampoor	4,078.53	..
4.	Kattakkada	..	300.00
5.	Karavaram	..	530.00
	<b>Total</b>	<u>10,436.33</u>	<u>1,810.00</u>
<b>QUILON DISTRICT:</b>			
1.	Aruvappulam	1,000.00	3,800.00
2.	Malayalapurza	1,000.00	5,500.00
3.	Adoor	8,062.77	..
4.	Enadimangalam	3,237.49	..
5.	Erath	9,095.86	..
6.	Ezhamkulam	8,885.35	..
7.	Kalanjoor	5,167.81	..
8.	Kodumon	8,181.25	..
9.	Kulathupuzha	500.00	..
10.	Sooranad North	100.00	1,400.00
11.	Thazhava	500.00	3,500.00
12.	Elamadu	300.00	900.00
	<b>Total</b>	<u>46,030.53</u>	<u>15,100.00</u>

## APPENDIX XXIII—(cont.)

(1)	(2)	(3) Rs.	(4) Rs.
<b>ALLEPPEY DISTRICT:</b>			
1.	Aroor	37,971.74	..
2.	Ezhupunna	5,712.25	..
3.	Kadakarapally	15,152.00	..
4.	Kodamthuruthu	974.73	..
5.	Kuthiathode	1,301.36	..
6.	Pattanakad	4,982.19	..
7.	Thuravoor	14,409.65	..
8.	Vayalar	6,180.14	..
9.	Chennampallipuram	13,788.94	..
10.	Mattathilbhagam	21,182.13	..
11.	Panavally	15,180.59	..
12.	Thycattusserry	18,665.35	..
13.	Kottanad	..	2,000.00
14.	Ayiroor	1,700.00	..
15.	Ezhumattoor	500.00	3,100.00
16.	Chennithala-Thriperumthura	10,000.00	..
17.	Noornad	100.00	970.00
18.	Thumpamon	..	2,000.00
19.	Mavelikara-Thamarakulam	..	14,000.00
20.	Nedumudy	125.52	3,000.00
21.	Kavalam	..	4,700.00
22.	Neelamperoor	12,806.40	..
23.	Pulincunnu	..	2,000.00
24.	Ramankari	5,672.32	..
	<b>Total</b>	<b>1,86,405.31</b>	<b>31,770.00</b>
<b>KOTTAYAM DISTRICT:</b>			
Nil.			
<b>IDIKKI DISTRICT:</b>			
1.	Manakkad	8,127.83	..
2.	Vandammettu	2,500.00	..
3.	Santhampara	1,000.00	32,000.00
4.	Chinnakanal	..	1,000.00
5.	Marayoor	..	3,000.00
	<b>Total</b>	<b>11,627.83</b>	<b>36,000.00</b>

## APPENDIX XXIII—(cont.)

(1)	(2)	(3) Rs.	(4) Rs.
<b>ERNAKULAM DISTRICT:</b>			
1.	Paipra	250·00	700·00
2.	Mancccd	100·00	4,600·00
3.	Edakkattuvayal	..	1,781·00
4.	Eloor	343·65	40,230·00
	<b>Total</b>	<b>693·65</b>	<b>46,711·00</b>
<b>TRICHUR DISTRICT:</b>			
1.	Pazhayannur	..	500·00
2.	Thiruvilwamala	..	500·00
3.	Desamangalam	..	500·00
4.	Kadangode	..	1,000·00
5.	Mundathicode	..	1,000·00
6.	Kattakampal	..	1,000·00
7.	Elavally	..	500·00
8.	Mullasserry	..	1,000·00
9.	Pavaratty	..	500·00
10.	Venkitangu	..	500·00
11.	Kadappuram	10,920·36	500·00
12.	Chavakkad	..	2,000·00
13.	Engandiyur	..	1,000·00
14.	Nattika	..	500·00
15.	Talikulam	..	1,000·00
16.	Vatanappilly	..	500·00
17.	Valappad	..	1,000·00
18.	Perinjanam	..	1,000·00
19.	Methala	30,952·30	2,000·00
20.	Madakkathara	..	1,000·00
21.	Puthur	..	1,000·00
22.	Vilvattom	..	5,000·00
23.	Anthikad	..	500·00
24.	Taniyam	..	1,000·00
25.	Mattathur	..	1,200·00
26.	Pudukad	..	500·00
27.	Trikkur	..	500·00
28.	Varandarappilly	..	500·00
29.	Kattur	..	1,000·00
30.	Parappukara	..	500·00
31.	Porathisserry	..	500·00
32.	Kallur Vadakkummury	..	500·00

## APPENDIX XXIII--(cont.)

(1)	(2)	(3)	(4)
		Rs.	Rs.
<b>TRICHUR DISTRICT--(cont.)</b>			
33.	Koratty	4,816.67	..
34.	Melur	..	300.00
35.	Puthenchira	..	500.00
36.	Annamanada	..	1,000.00
	<b>Total</b>	<b>46,689.33</b>	<b>32,000.00</b>
<b>PALGHAT DISTRICT:</b>			
1.	Kottapadam	1,000.00	2,000.00
2.	Kumaramputhur	3,000.00	..
3.	Mannarghat	..	1,000.00
4.	Mundoor	..	2,300.00
5.	Pudupariyaram	2,000.00	..
6.	Kozhinjampara	2,000.00	..
7.	Vadakarapathy	1,000.00	..
8.	Muthalamada	2,000.00	1,000.00
9.	Pallassana	1,000.00	..
10.	Kappur	500.00	1,100.00
11.	Thirumittacode	1,000.00	22,000.00
12.	Thrithala	..	3,500.00
13.	Alithur	8,500.00	15,000.00
	<b>Total</b>	<b>22,000.00</b>	<b>47,900.00</b>
<b>MALAPPURAM DISTRICT:</b>			
1.	Kuzhimanna	8,165.08	..
2.	Pallikkal	11,920.30	..
3.	Pulikkal	8,384.75	..
4.	Tirurangadi	1,685.00	..
5.	Parappanangadi	..	12,500.00
6.	Vallikkunnu	10,237.28	10,000.00
7.	Tanalur	..	2,700.00
8.	Edayur	..	1,181.50
9.	Kottakkal	4,80,170.45	12,000.00
10.	Ponmala	5,410.46	..
11.	Kavannur	2,200.00	..
12.	Aliparamba	..	1,000.00
13.	Melattur	..	6,100.00
	<b>Total</b>	<b>52,873.32</b>	<b>54,481.50</b>

## APPENDIX XXIII—(cont.)

(1)	(2)	(3) Rs.	(4) Rs.
<b>KOZHIKODE DISTRICT:</b>			
1.	Kalpetta	..	2,000·00
2.	Thiruvalloor	..	7,000·00
3.	Purameri	2,220·00	..
4.	Vanimal	..	6,300·00
5.	Beypore	..	6,600·00
6.	Feroke	..	22,000·00
7.	Kakkur	..	600·00
8.	Nanminda	..	500·00
9.	Chelannur	..	2,200·00
	<b>Total</b>	<u>2,220·00</u>	<u>47,200·00</u>
<b>CANNANORE DISTRICT:</b>			
1.	Chengala	100·00	..
2.	East Eleri	4,900·00	..
3.	Karivellur Peralam	100·00	200·00
4.	Eranholy	1,000·00	3,300·00
5.	Aralam	..	1,200·00
6.	Chittariparamba	..	100·00
7.	Edavaka	500·00	3,300·00
8.	Manantoddy	..	14,500·00
	<b>Total</b>	<u>6,600·00</u>	<u>22,600·00</u>

## ABSTRACT OF APPENDIX XXIII

**Details regarding the investment under National Savings Schemes—Loan Floated by Government**

<i>Sl. No.</i>	<i>Name of District</i>	<i>Amount invested under National Savings Scheme Rs.</i>	<i>Amount invested under loan floated by the State Government Rs.</i>
(1)	(2)	(3)	(4)
1.	Trivandrum	10,436·33	1,810·00
2.	Quilon	46,030·53	15,100·00
3.	Alleppey	1,86,405·31	31,770·00
4.	Kottayam	..	..
5.	Idikki	11,627·83	36,000·00
6.	Ernakulam	693·65	46,711·00
7.	Trichur	46,689·33	32,000·00
8.	Palghat	22,000·00	47,900·00
9.	Malappuram	52,873·32	54,481·50
10.	Kozhikode	2,220·00	47,200·00
11.	Cannanore	6,600·00	22,600·00
	<b>Total</b>	<b>3,85,576·30</b>	<b>3,35,572·50</b>

## APPENDIX XXIV

## Details of street lights maintained by Panchayats

<i>Sl. No.</i>	<i>Name of Panchayat</i>	<i>No. of electric lights</i>	<i>No. of petromax or gas lights</i>	<i>No. of Kerosene lights</i>
(1)	(2)	(3)	(4)	(5)
TRIVANDRUM DISTRICT:				
1.	Chenkal	250	..	..
2.	Karode	119	..	..
3.	Kulathoor	290	..	..
4.	Poovar	253	..	..
5.	Thirupuram	170	..	..
6.	Aruvikkara	272	..	..
7.	Karakulam	465	..	..
8.	Vembayam	554	..	..
9.	Anad	306	..	..
10.	Nedumangad	557	..	..
11.	Balaramapuram	465	..	..
12.	Kalliyoor	394	..	..
13.	Maranalloor	495	..	..
14.	Marukil	314	..	..
15.	Nemom	895	..	..
16.	Pallichal	394	..	..
17.	Vilappil	838	..	..
18.	Chettivilakom	651	..	..
19.	Kadakampally	468	..	..
20.	Vattiyookavu	505	..	..
21.	Pulimath	160	..	..
22.	Pazhayakunnummel	192	..	..
23.	Kilimanoor	213	..	..
24.	Madavoor	184	..	..
25.	Navaikulam	334	..	..
26.	Karavaram	141	..	..
27.	Nagaroor	257	..	..
28.	Athiyanoor	229	..	1
29.	Kanjirankulam	280	..	..
30.	Karumkulam	120	..	..
31.	Kottukal	174	..	..
32.	Thiruvallam	300	..	..
33.	Venganoor	317	..	..
34.	Vizhinjam	407	..	..
35.	Ariyancode	345	..	..
36.	Kallickad	95	..	..
37.	Kollayil	216	..	..
38.	Kunnathukal	235	..	..

## APPENDIX XXIV—(cont.)

(1)	(2)	(3)	(4)	(5)
TRIVANDRUM DISTRICT—(cont.)				
39.	Ottasekharamangalam	203	..	..
40.	Perimka kavila	214	..	..
41.	Perumpazhuthoor	294	..	..
42.	Chemmaruthy	472	..	..
43.	Cherunniyoor	224	..	..
44.	Edava	455	..	..
45.	Elakamon	225	..	..
46.	Manampoor	316	..	..
47.	Vettoor	352	..	..
48.	Kattakkada	359	..	..
49.	Poovachal	238	..	..
50.	Kuttichal	176	..	..
51.	Vellanad	119	..	..
52.	Ariyanad	174	..	..
53.	Uzhamalakkal	167	..	..
54.	Vithura	339	..	..
55.	Tholicode	126	..	..
56.	Ulloor	570	..	..
57.	Parassala	397	..	..
58.	Vellarada	283	..	..
59.	Andoorkonam	252	..	..
60.	Attipra	562	..	..
61.	Kadinamkulam	265	..	..
62.	Kazhakkuttam	309	..	..
63.	Mangalapuram	319	..	..
64.	Pothencode	130	..	..
65.	Sreekariyam	381	..	..
66.	Peringammala	207	..	..
67.	Nanniyode	257	..	..
68.	Manickal	263	..	..
69.	Nallanad	151	..	..
70.	Pullampara	50	..	..
71.	Vamanapuram	310	..	..
72.	Kallara	218	..	..
73.	Varkala	823	..	..
74.	Chirayinkil	392	..	..
75.	Kizhuvilam	318	..	..
76.	Kadakkavoor	247	..	..
77.	Vakkom	290	..	..
78.	Anjengo	169	..	..
79.	Azhoor	386	..	..
80.	Mudakkal	269	..	..
	Total	25126	..	1



## APPENDIX XXIV—(cont.)

(1)	(2)	(3)	(4)	(5)
QUILON DISTRICT:				
1.	Ranny Angadi	326	..	..
2.	Ranny Pazhavangadi	320	..	..
3.	Perunad	597	..	..
4.	Ranni	269	..	..
5.	Vadasserikkara	231	..	..
6.	Vechoochira	50	..	..
7.	Konni	544	..	..
8.	Malayalapuzha	198	..	..
9.	Mylapra	87	..	..
10.	Pramadom	287	..	..
11.	Vallicode	260	..	..
12.	Chenneerkara	213	..	..
13.	Cherukole	276	..	..
14.	Elanthoor	434	..	..
15.	Kozhencherry	701	..	..
16.	Mallapuzhassery	508	..	..
17.	Naranganam	330	..	..
18.	Omalloor	339	..	..
19.	Pathanamthitta	510	..	..
20.	Pathanapuram	415	..	..
21.	Pattazhy	218	..	..
22.	Piravanthoor	286	..	..
23.	Thalavoor	171	..	..
24.	Vilakudy	314	..	..
25.	Adoor	621	..	..
26.	Enadimangalam	194	..	..
27.	Erath	235	..	..
28.	Ezhamkulam	346	..	..
29.	Kalanjoor	187	..	..
30.	Kodumon	248	..	..
31.	Clappana	227	..	..
32.	Devikulangara	151	..	..
33.	Krishnapuram	228	..	..
34.	Kulasekharapuram	511	..	..
35.	Oachira	288	..	..
36.	Alayamon	71	..	..
37.	Anchal	291	..	..
38.	Ariyancavu	14	..	..
39.	Edamulakkal	298	..	..
40.	Karavallloor	160	..	..
41.	Kulathupuzha	102	..	6
42.	Thenmala	178	..	..
43.	Yeroor	151	..	..

## APPENDIX XXIV—(cont.)

(1)	(2)	(3)	(4)	(5)
QUILON DISTRICT—(cont.)				
44.	Kulakkada	288	..	..
45.	Melila	200	..	..
46.	Mylom	175	..	..
47.	Pavithreswaram	315	..	..
48.	Ummannoor	92	..	1
49.	Vettikkavala	256	..	..
50.	Ezhukone	240	..	..
51.	Kareepra	497	..	..
52.	Kottarakkara	1370	..	..
53.	Neduvathur	172	..	..
54.	Pooyappally	397	..	..
55.	Veliyam	237	..	..
56.	Kadampnad	478	..	..
57.	Kunnathoor	157	..	..
58.	Pallickal	121	..	..
59.	Poruvazhy	250	..	..
60.	Sasthamcotta	284	..	..
61.	Sooranadu North	168	..	..
62.	Sooranadu South	52	..	..
63.	West Kallada	195	..	..
64.	Alappad	89	..	..
65.	Karunagappally	759	..	..
66.	Mynagappally	179	..	..
67.	Thazhava	221	..	..
68.	Thodiyoor	192	..	..
69.	Chadayamangalam	162	..	..
70.	Chithara	31	..	..
71.	Elamadu	118	..	..
72.	Kadakkal	290	..	..
73.	Velinalloor	63	..	..
74.	Chavara	357	..	..
75.	Panmana	290	..	..
76.	Thekkumbhagom	222	..	..
77.	Thevalakkara	510	..	..
78.	East Kallada	386	..	..
79.	Kundara	487	..	..
80.	Munroe Island	155	..	..
81.	Perayam	242	..	..
82.	Perinad	727	..	..
83.	Kilikolloor	895	..	..
84.	Sakthikulangara	527	..	..
85.	Thrikkadavoor	504	..	..
86.	Thrikkaruva	323	..	..

## APPENDIX XXIV—(cont.)

(1)	(2)	(3)	(4)	(5)
<b>QUILON DISTRICT—(cont.)</b>				
87.	Eravipuram	609	..	..
88.	Kottamkara	880	..	..
89.	Mayyanad	681	..	..
90.	Thrikkovilvattom	350	..	..
91.	Vadakkevila	661	..	..
92.	Adichanalloor	480	..	..
93.	Chathanoor	586	..	..
94.	Kalluvathukkal	450	..	..
95.	Nedumpana	320	..	..
96.	Paravoor	608	..	..
97.	Poothakulam	292	..	..
	Total	32147	..	7
<b>ALLEPPEY DISTRICT:</b>				
1.	Aroor	142	..	22
2.	Ezhupunna	191	..	..
3.	Kadakkarappally	244	..	..
4.	Kodemthuruthu	340	..	1
5.	Kuthiathode	273	..	..
6.	Pattanakkad	338	..	..
7.	Thuravoor	261	..	..
8.	Vayalar	152	..	..
9.	Chennampallippuram	130	..	..
10.	Mattathilbhagom	106	..	13
11.	Panavally	121	..	2
12.	Thycattussery	160	..	24
13.	Kanjikuzhi	149	..	5
14.	Mararikulam North	333	..	..
15.	Muhamma	207	..	22
16.	Sherthallai South	252	..	..
17.	Thanneermukkom	424	..	33
18.	Aryad	139	..	7
19.	Mannancherry	196	..	1
20.	Mararikulam South	407	..	..
21.	Ambalapuzha	475	..	..
22.	Punnappa	225	..	..
23.	Purakkad	218	..	..
24.	Anicad	129	..	..
25.	Kunnamthanam	227	..	..
26.	Kaviyoor	304	..	..
27.	Kuttanadu	165	..	1

## APPENDIX XXIV—(cont.)

(1)	(2)	(3)	(4)	(5)
ALLEPPEY DISTRICT—(cont.)				
28.	Kallooppara	520	..	..
29.	Kottangal	238	..	..
30.	Ma'lappally	483	..	..
31.	Ayiroor	326	..	..
32.	Eraviperoor	758	..	..
33.	Ezhumattoor	333	..	..
34.	Koipuram	886	..	..
35.	Puramattom	530	..	..
36.	Thottapuzhassery	610	..	..
37.	Kadapra	400	..	..
38.	Kuttapuzha	1121	..	..
39.	Kuttoor	311	..	..
40.	Niranam	370	..	..
41.	Nedumpuram	198	..	..
42.	Peringata	460	..	..
43.	Ala	284	..	..
44.	Budhannoor	139	..	..
45.	Cheriyamad	406	..	..
46.	Mannar	520	..	..
47.	Pandanad	335	..	..
48.	Puliyoor	210	..	..
49.	Thiruvanvandoor	415	..	..
50.	Chengannoor	1140	..	..
51.	Aranmula	631	..	..
52.	Kulanada	505	..	..
53.	Mezhuvveli	346	..	..
54.	Mulakuzha	412	..	..
55.	Venmony	527	..	..
56.	Cheruthana	91	..	..
57.	Chingoli	141	..	..
58.	Harippad	462	..	..
59.	Karuvatta	208	..	..
60.	Karthigappally	183	..	..
61.	Kumarapuram	164	..	..
62.	Pallippad	238	..	..
63.	Thrikkunnapuzha	63	..	..
64.	Veeyapuram	383	..	..
65.	Arattupuzha	88	..	1
66.	Cheppad	246	..	..
67.	Kandalloor	303	..	..
68.	Muthukulam	155	..	..
69.	Pathiyoor	340	..	..

## APPENDIX XXIV—(cont.)

(1)	(2)	(3)	(4)	(5)
ALLEPPEY DISTRICT—(cont.)				
70.	Mavelikkara			
	Thekkekkara	651	..	..
71.	Chettikulangara	433	..	..
72.	Chennithala			
	Thrippерumthura	268	..	..
73.	Thazhekkara	732	..	..
74.	Nooranad	364	..	..
75.	Palamel	407	..	..
76.	Pandalam			
	Thekkekkara	276	..	..
77.	Thumpamon	197	..	..
78.	Pandalam	706	.	4
79.	Bharanicavu	545	..	..
80.	Chunakkara	342	..	..
81.	Mavelikkara			
	Thamarakulam	236	..	..
82.	Vallikkunnam	262	..	..
83.	Champakulam	287	..	..
84.	Edathua	366	..	..
85.	Kainakary	195	..	..
86.	Nedumudy	314	..	..
87.	Thakazhy	313	..	..
88.	Thalavady	430	..	..
89.	Kavalam	170	..	..
90.	Muttar	187	..	..
91.	Neelamperoor	258	..	..
92.	Pulincunnoo	190	..	..
93.	Ramankary	187	..	..
94.	Veliyanad	68	..	..
	Total	31172	..	136
KOTTAYAM DISTRICT:				
1.	Chempu	170	..	..
2.	Maravanthuruthu	131	..	..
3.	Thalayazham	75	..	4
4.	T. V. Puram	139	..	11
5.	Udayanapuram	199	..	2
6.	Vechoor	135	..	..
7.	Kaduthuruthy	268	..	..
8.	Kallara	107	..	..
9.	Manjoor	301	..	..

## APPENDIX XXIV—(cont.)

(1)	(2)	(3)	(4)	(5)
<b>KOTTAYAM DISTRICT—(cont.)</b>				
10.	Mulakulam	62	..	..
11.	Neezhoor	15	..	..
12.	Thalayolaparamba	305	..	..
13.	Velloor	64	..	4
14.	Elakkad	287	..	..
15.	Kainakari	154	..	..
16.	Kidangoor	460	..	..
17.	Kuravilangad	166	..	..
18.	Ramapuram	909	..	..
19.	Uzhavoor	141	..	..
20.	Veliyannoor	50	..	..
21.	Arpookara	12	..	12
22.	Athirampuzha	17	..	17
23.	Aymanam	15	..	15
24.	Ettumanoor	705	..	..
25.	Kumaranalloor	680	..	..
26.	Neendoor	310	2	12
27.	Bharananganam	274	..	..
28.	Kadanad	125	..	..
29.	Karoor	238	..	..
30.	Kozhuvanal	90	..	1
31.	Meenachil	207	..	..
32.	Mutholi	150	..	..
33.	Erattupettah	176	..	..
34.	Poonjar	123	..	..
35.	Poonjar Thekkekara	76	..	..
36.	Thalanad	..	8	..
37.	Thalappalam	262	..	..
38.	Teekoy	48	..	..
39.	Thidanad	141	..	..
40.	Ayarkunnam	296	..	..
41.	Kumarakam	173	..	..
42.	Nattakam	738	70	..
43.	Panachikad	579	..	..
44.	Puthuppally	549	..	..
45.	Thiruvappu	433	..	..
46.	Vijayapuram	534	..	..
47.	Akalakunnam	255	..	..
48.	Elikulam	237	..	..
49.	Kooropada	200	..	..
50.	Pallikathode	220	..	..
51.	Pampady	456	..	..
52.	Chirakkadavu	..	..	..

## APPENDIX XXIV—(cont.)

(1)	(2)	(3)	(4)	(5)
<b>KOTTAYAM DISTRICT—(cont.)</b>				
53.	Kangazha	309	..	..
54.	Nedumkunnam	268	..	..
55.	Vazhoor	375	..	..
56.	Vallavoor	167	..	..
57.	Erumeli	349	..	..
58.	Kanjirapally	564	..	..
59.	Koottikkal	71	..	..
60.	Manimala	125	..	..
61.	Mundakkayam	374	..	..
62.	Parathode	146	..	..
63.	Karukachal	344	..	..
64.	Kurichi	524	..	..
65.	Madappally	245	..	..
66.	Paipad	302	..	..
67.	Thrikkodithanam	412	..	..
68.	Vakathanam	437	..	..
69.	Vazhappally	739	..	..
		<u>17608</u>	<u>80</u>	<u>..</u>
<b>IDIKKI DISTRICT:</b>				
1.	Alacode	20	..	..
2.	Arakulam	86	..	..
3.	Karimnnur	171	..	..
4.	Karikode	112	..	..
5.	Kodikulam	255	..	..
6.	Kudayathur	96	..	..
7.	Muttam	116	..	..
8.	Udumbannur	13	..	..
9.	Velliyamattom	89	..	..
10.	Vazhathoppu	70	..	..
11.	Manakkad	173	..	..
12.	Purapuzha	135	..	..
13.	Karimkunnam	111	..	..
14.	Kumaramaogalam	110	..	..
15.	Thodupuzha	739	..	..
16.	Vandiperiyar	116	12	..
17.	Vandanmedu	54	..	..
18.	Kanthaloor	..	..	..
19.	Mannamkandam	173	..	..
20.	Marayoor	..	..	..

## APPENDIX XXIV—(cont.)

(1)	(2)	(3)	(4)	(5)
<b>IDIKKI DISTRICT—(cont.)</b>				
21.	Pallivasal	253	..	<b>9</b>
22.	Vattavada	..	..	..
23.	Vellathooval	..	..	..
24.	Konnathady	10	..	..
25.	Rajakkad	..	..	..
26.	Santhampara	150	..	..
27.	Udumbanchola	..	..	..
28.	Vathikudy	..	..	..
29.	Rajakumari	..	..	..
30.	Chinnakanal	..	..	..
31.	Bysonvalley	<b>25</b>	..	..
32.	Nedumkandam	..	..	..
33.	Senapathy	..	..	..
34.	Kuttampuzha	..	..	..
35.	Munnar	<b>457</b>	..	..
36.	Elappara	111	..	..
37.	Ayyappancoil	<b>137</b>	..	..
38.	Erattayur	..	..	..
39.	Kattapana	..	..	..
40.	Kamakshy	..	..	..
41.	Kumili	<b>160</b>	..	..
42.	Kokayar	<b>81</b>	..	..
43.	Pampadumpara	..	..	..
44.	Peruvanthanam	218	..	..
45.	Peermade	525	..	..
46.	Mariyapuram	..	..	..
47.	Upputhara	<b>112</b>	<b>2</b>	..
	<b>Total</b>	<b>4878</b>	<b>14</b>	<b>9</b>
<b>ERNAKULAM DISTRICT:</b>				
1.	Ankamaly	569	..	..
2.	Karukutty	148	..	..
3.	Kalady	305	..	..
4.	Kanjoor	240	..	..
5.	Manjapra	107	..	..
6.	Mookkannoor	92	..	..
7.	Malayattur-Neeleswaram	178	..	..
8.	Sreemoolanagaram	222	..	..
9.	Thuravoor	126	..	..
10.	Chengamanad	174	..	1
11.	Kummukara	45	..	1



## APPENDIX XXIV—(cont.)

(1)	(2)	(3)	(4)	(5)
ERNAKULAM DISTRICT—(cont.)				
12.	Nedumbasserry	96	..	..
13.	Parakkadavu	156	..	..
14.	Puthenvelikkara	95	..	17
15.	Alengad	270	..	..
16.	Kadungalloor	315	..	..
17.	Karumalloor	180	..	2
18.	Chittattukara	254	..	..
19.	Chennamangalam	437	..	..
20.	Ezhikkara	199	..	..
21.	Kottuvally	319	..	..
22.	Vadakkckara	294	..	8
23.	Choorikkara	200	..	..
24.	Edathala	99	..	..
25.	Keezhmad	263	..	1
26.	Kizhakkambalam	69	..	..
27.	Vazhakulam	262	..	..
28.	Vengola	96	..	..
29.	Asamannur	98	..	..
30.	Koovappady	288	..	..
31.	Mudakuzha	57	..	..
32.	Rayamangalam	207	..	..
33.	Vengoor	92	..	..
34.	Kavalangad	206	..	..
35.	Kerampara	33	..	..
36.	Kottappady	61	..	..
37.	Nellikuzhi	259	..	..
38.	Paingattoor	114	..	..
39.	Pindimana	111	..	..
40.	Pothanicad	110	..	..
41.	Varapetty	53	..	..
42.	Arakuzha	196	..	..
43.	Avoly	142	..	..
44.	Ayavana	226	..	..
45.	Kallookad	144	..	..
46.	Marady	81	..	..
47.	Manjalloor	138	..	..
48.	Paipra	210	..	..
49.	Valakom	98	..	..
50.	Elanji	35	..	..
51.	Koothattukulam	233	..	..
52.	Maneed	35	..	..
53.	Pampakuda	144	..	..
54.	Palakuzha	64	..	..

## APPENDIX XXIV—(cont.)

(1)	(2)	(3)	(4)	(5)
ERNAKULAM DISTRICT—(cont.)				
55.	Piravom	248	..	..
56.	Ramamangalam	101	..	..
57.	Thirumarady	112	..	..
58.	Aikaranad	232	..	..
59.	Kunnathunad	60	..	..
60.	Mazhuvannur	332	..	..
61.	Poothrika	218	..	..
62.	Thiruvaniyoor	83	..	..
63.	Amballoor	150	..	1
64.	Edakkattuval	106	..	1
65.	Mulanthuruthy	259	..	..
66.	Thiruvamkulam	309	..	2
67.	Udayamperoor	254	..	..
68.	Cheranallur	198	..	..
69.	Kadamakudy	79	..	..
70.	Thrikkakara	122	..	..
71.	Kumbalam	100	..	67
72.	Maradu	178	..	30
73.	Edavanakkad	139	..	66
74.	Elamkunnappuzha	484	..	..
75.	Kuzhuppilly	105	..	12
76.	Mulavukad	173	..	4
77.	Nayarambalam	172	..	18
78.	Narakkal	234	..	..
79.	Chellanam	179	..	10
80.	Kumbalanghi	115	..	26
81.	Eloor	610	..	..
82.	Kalamassery	883	..	..
83.	Kothamangalam	570	..	..
84.	Pallipuram	356	..	66
85.	Trippunithura	1227	..	17
86.	Vadavucode-Puthencruz	280	..	..
	Total	17643	..	350
TRICHUR DISTRICT:				
1.	Chelakkara	240	..	..
2.	Cheruthuruthy	132	..	..
3.	Kondazhy	38	..	..
4.	Panjai	115	..	..
5.	Pazhayannur	133	..	4
6.	Thiruvilwamala	220	..	..

## APPENDIX XXIV—(cont.)

(1)	(2)	(3)	(4)	(5)
TRICHUR DISTRICT—(cont.)				
7.	Desamangalam	80	..	..
8.	Erumapetty	413	..	..
9.	Kadangode	71	..	5
10.	Mundathicode	284	..	..
11.	Thekkumkara	161	..	..
12.	Varavoor	200	..	..
13.	Velur	179	..	5
14.	Vadakkancherry	496	..	2
15.	Arthat	25	..	..
16.	Choondal	204	2	2
17.	Chowannur	162	..	..
18.	Kattakampal	344	..	2
19.	Kadavallur	129	..	..
20.	Kandanassery	214	..	3
21.	Porkulam	40	..	..
22.	Elavally	108	..	..
23.	Mullassery	95	..	..
24.	Pavaratty	212	..	..
25.	Venkitangu	221	..	3
26.	Chavakkad	140	..	39
27.	Kadappuram	50	..	4
28.	Orumanayur	65	..	..
29.	Pukode	47	..	15
30.	Punnayur	11	..	6
31.	Punnayurkulam	75	..	2
32.	Thaikad	164	..	..
33.	Vadakkekad	121	..	..
34.	Engandiyur	100	..	..
35.	Nattika	142	..	4
36.	Talikulam	44	..	1
37.	Vatanappilly	138	..	..
38.	Valappad	157	..	..
39.	Edathiruthy	55	..	..
40.	Kaipamangalam	89	..	..
41.	Pappinivattom	59	1	15
42.	Perinjalam	91	..	..
43.	Srinarayanapuram	80	1	7
44.	Edavilangu	138	..	7
45.	Eriyad	212	..	3
46.	Kodungallur	311	..	44
47.	Metala	298	..	..
48.	Kolazhy	543	..	..
49.	Madakkathara	185	..	..

## APPENDIX XXIV—(cont.)

(1)	(2)	(3)	(4)	(5)
TRICHUR DISTRICT—(cont.)				
50.	Nadathara	250	..	..
51.	Ollukkara	714	..	..
52.	Panancherry	312	..	..
53.	Puthur	246	..	..
54.	Vilvattom	555	..	..
55.	Adat	569	..	..
56.	Arimpur	301	..	..
57.	Avanur	326	..	..
58.	Ayyanthole	1067	..	..
59.	Kaiparamba	411	..	..
60.	Killannur	314	..	..
61.	Tholur	287	..	..
62.	Anthikad	163	..	..
63.	Chazhur	364	..	1
64.	Manalur	406	..	1
65.	Taniyam	360	..	..
66.	Alagappanagar	230	..	..
67.	Kodakara	274	..	..
68.	Mattathur	100	..	3
69.	Pudukad	559	..	1
70.	Trikkur	329	..	26
71.	Varandarappally	268	..	3
72.	Cherpu	525	..	2
73.	Kurkancherry	741	..	1
74.	Oliur	678	..	..
75.	Parlom	302	..	1
76.	Vallachira	366	..	..
77.	Kattur	185	..	..
78.	Muriyad	122	..	..
79.	Parappukara	182	..	..
80.	Porathisseri	191	..	1
81.	Kallur-Vadakkummury	209	..	2
82.	Kodassery	39	..	..
83.	Koratty	308	..	1
84.	Melur	124	..	..
85.	Pariyaram	244	..	..
86.	Padiyur	255	..	..
87.	Puthenchira	81	..	1
88.	Vellangallur	223	..	10
89.	Velukara	245	..	..
90.	Alur	125	..	1
91.	Annamanada	207	..	..
92.	Kuzhur	206	..	1

## APPENDIX XXIV—(cont.)

(1)	(2)	(3)	(4)	(5)
TRICHUR DISTRICT—(cont.)				
93.	Mala	888	..	3
94.	Poyya	232	..	..
	Total	21882	4	224
PALGHAT DISTRICT:				
1.	Agali	32	..	..
2.	Padur	..	..	..
3.	Sholayar	16	..	..
4.	Alanallur	25	..	..
5.	Kottopadam	..	..	..
6.	Kumaramputhur	..	..	..
7.	Karakurissi	80	..	..
8.	Karimba	63	..	..
9.	Mannarghat	282	..	..
10.	Pottassery	65	..	..
11.	Thachanattukara	..	..	1
12.	Cherplacherry	154	..	..
13.	Karimpuzha	38	..	..
14.	Kadampazhipuram	95	..	..
15.	Thrikkideri	75	..	..
16.	Sreekrishnapuram	83	..	..
17.	Vellinezhi	23	..	..
18.	Akathethara	281	..	..
19.	Kannadi	158	..	..
20.	Kongad	125	..	..
21.	Keralassery	49	..	..
22.	Mankara	98	..	6
23.	Mannur	91	..	..
24.	Malampuzha	145	..	..
25.	Mundur	196	..	..
26.	Puduppariyaram	241	..	..
27.	Marutharode	201	..	..
28.	Parli	303	..	..
29.	Pirayiri	207	..	..
30.	Eruthempathy	204	..	..
31.	Kozhinjampara	321	..	..
32.	Pattancherry	168	..	..
33.	Perumatty	189	..	..
34.	Nellappilly	245	..	..
35.	Vadakarapathy	240	..	..
36.	Eiapully	225	..	..

## APPENDIX XXIV—(cont.)

(1)	(2)	(3)	(4)	(5)
<b>PALOHAT DISTRICT—(cont.)</b>				
37.	Elavancherry	154	..	..
38.	Kodumba	117	..	..
39.	Muthalamada	184	..	15
40.	Pallassana	318	..	..
41.	Polpully	122	..	..
42.	Vadavannur	250	..	..
43.	Ayilur	160	..	..
44.	Nelliampathy	..	..	10
45.	Nemmara	601	..	..
46.	Alathur	302	..	..
47.	Erimayur	209	..	..
48.	Kavassery	160	..	..
49.	Kannambra	237	..	..
50.	Kizhakkancherry	139	..	..
51.	Melarcude	345	..	..
52.	Puthucode	181	..	..
53.	Tharoor	112	..	..
54.	Vadakkancherry	375	..	..
55.	Vandazhi	137	..	..
56.	Coyalmannam	212	..	..
57.	Kuthanur	124	..	..
58.	Kottayi	195	..	..
59.	Mathur	152	..	..
60.	Peringottukurussi	129	..	..
61.	Peruvamba	145	..	13
62.	Pudussery	275	..	..
63.	Thenkurussi	152	..	..
64.	Aranganady	41	..	..
65.	Ambalappara	85	..	..
66.	Chalavara	..	..	..
67.	Lakkidi Perur	221	..	..
68.	Vaniamkulam	127	..	..
69.	Koppam	61	..	..
70.	Kulukkallur	15	1	..
71.	Muthuthala	..	..	..
72.	Nellaya	20	..	..
73.	Ongallur	19	..	..
74.	Pattambi	138	..	..
75.	Paruthur	34	..	..
76.	Vallapuzha	18	..	..
77.	Thiruvegapura	85	..	..
78.	Vilayur	25	..	..
79.	Anakkara	..	..	..

## APPENDIX XXIV—(cont.)

(1)	(2)	(3)	(4)	(5)
PALGHAT DISTRICT—(cont.)				
80.	Chalissery	102	..	..
81.	Kappur	149	..	..
82.	Nagalassery	139	..	..
83.	Thrithala	75	..	..
84.	Thirumittacode	16	..	..
85.	Pattithara	4	..	..
86.	Kollengode	465	..	..
87.	Koduvayur	642	..	..
88.	Ottappalam	548	..	..
89.	Shoranur	404	..	..
	<b>Total</b>	<b>13538</b>	<b>1</b>	<b>45</b>
MALAPPURAM DISTRICT:				
1.	Cheacode	..	..	..
2.	Chelambra	147	..	..
3.	Cherukavu	63	..	..
4.	Kondotty	83	..	..
5.	Kuzhimanna	24	..	..
6.	Pallikkal	17	..	..
7.	Pulikkal	35	..	..
8.	Urangattiri	..	..	..
9.	Vazhakkad	58	..	..
10.	Abdul Rahiman Nagar	40	..	..
11.	Othukungal	43	..	..
12.	Parappur	..	..	..
13.	Thenhippalam	20	..	..
14.	Thennala	26	..	..
15.	Vengara	146	..	..
16.	Moonniyur	34	..	..
17.	Nannambra	105	..	..
18.	Parappanangadi	260	..	..
19.	Tirurangadi	186	..	2
20.	Vallikkunnu	50	..	..
21.	Cheriamundam	23	..	..
22.	Kalpakancherry	69	..	..
23.	Ozhur	..	..	..
24.	Ponmundam	70	..	2
25.	Thanalur	..	..	22
26.	Tanur	121	..	39

## APPENDIX XXIV—(cont.)

(1)	(2)	(3)	(4)	(5)
MALAPPURAM DISTRICT—(cont.)				
27.	Valavannur	44	..	..
28.	Purathur	10	..	..
29.	Thalakkad	48	..	..
30.	Thirunavaya	55	..	..
31.	Tripurangode	56	..	..
32.	Vettom	110	..	1
33.	Edappal	35	..	..
34.	Ezhuvathiruthy	138	..	..
35.	Thavanur	37	..	..
36.	Vattamkulam	55	..	..
37.	Alancode	55	..	..
38.	Marancherry	45	..	..
39.	Nannamukku	48	..	..
40.	Perumpadappa	34	..	..
41.	Veliancode	42	..	..
42.	Athavanad	..	..	..
43.	Edayur	..	..	..
44.	Irimbiliyam	25	..	..
45.	Kattiparathy	105	..	..
46.	Kuttippuram	100	..	..
47.	Marakkara	..	..	..
48.	Angadipuram	197	..	..
49.	Kodur	22	..	5
50.	Koottilangadi	17	..	..
51.	Kuruva	34	..	..
52.	Mankada	91	..	..
53.	Moorkanad	..	..	..
54.	Pulamanthole	96	..	..
55.	Puzhakkattiri	28	..	..
56.	Anakkayam	..	..	..
57.	Kottakkal	318	..	..
58.	Morayur	99	..	..
59.	Nediyirippu	80	..	2
60.	Ponmala	19	..	..
61.	Pookottur	60	..	..
62.	Uragam	30	..	4
63.	Areacode	75	..	15
64.	Edavanna	138	..	..
65.	Kavannur	..	..	..
66.	Pulpatta	..	..	..
67.	Thiruvally	8	..	..
68.	Trikkalangode	61	..	..
69.	Amarambalam	..	..	..



## APPENDIX XXIV—(cont.)

(1)	(2)	(3)	(4)	(5)
<b>MALAPPURAM DISTRICT—(cont.)</b>				
70.	Chungathara	68	..	..
71.	Edakkara	40	..	..
72.	Kalikavu	127	..	..
73.	Karuvarakundu	69	..	..
74.	Karulai	..	..	..
75.	Mampad	82	..	..
76.	Pandikkad	83	..	..
77.	Porur	30	..	..
78.	Thuvvur	84	..	..
79.	Vazhikkadavu	64	..	..
80.	Wandur	129	..	..
81.	Aliparamba	40	..	..
82.	Edapatta	..	..	..
83.	Elamkulam	35	..	..
84.	Keezhattur	..	..	..
85.	Melattur	..	..	..
86.	Thazhekode	..	..	..
87.	Vettathur	15	..	..
88.	Manjeri	466	..	..
89.	Nilambur	314	..	..
90.	Perinthalmanna	270	..	..
91.	Ponnani	281	..	..
	<b>Total</b>	<b>6122</b>	<b>..</b>	<b>92</b>
<b>KOZHIKODE DISTRICT:</b>				
1.	Ambalavayal	37	..	..
2.	Sultan Battery	53	..	87
3.	Kaniambetta	40	..	..
4.	Muttill	108	..	..
5.	Purakkady	92	..	..
6.	Nenmeni	17	..	..
7.	Vythiri	136	..	..
8.	Pozhuthana	46	..	..
9.	Thariode	5	..	..
10.	Meppady	169	..	..
11.	Kalpetta	237	..	..
12.	Azhikode	222	..	10
13.	Onchiyam	165	..	..
14.	Eramala	111	..	..
15.	Kottathara	102	..	..
16.	Chorode	122	..	..

## APPENDIX XXIV—(cont.)

(1)	(2)	(3)	(4)	(5)
KOZHIKODE DISTRICT—(cont.)				
17.	Ayancherry	20	..	1
18.	Maniyur	72	..	..
19.	Thiruvallur	71	..	..
20.	Villiappally	96	..	..
21.	Chekkiad	75	..	..
22.	Edacherry	100	..	..
23.	Purameri	90	..	..
24.	Thuneri	89	..	..
25.	Vanimal	99	..	..
26.	Kuttiady	50	..	..
27.	Kayakkody	70	..	..
28.	Kunnummel	127	..	..
29.	Nadapuram	217	..	5
30.	Kavilumpara	14	..	..
31.	Naripetta	228	..	..
32.	Keezhariyur	17	..	..
33.	Moodadi	103	..	..
34.	Payyoli	202	..	..
35.	Thurayur	76	..	..
36.	Thikkody	90	..	..
37.	Chemmancherry	91	..	..
38.	Chengottukavu	117	..	..
39.	Quilandy	491	..	..
40.	Atholy	78	..	..
41.	Balusseri	170	..	..
42.	Naduvannur	48	..	..
43.	Panangad	122	..	..
44.	Ulliyeri	85	..	..
45.	Unnikulam	136	..	..
46.	Perambra	160	..	..
47.	Meppayur	110	..	..
48.	Cheruvannur	25	..	2
49.	Koothaly	18	..	..
50.	Kadalundy	322	..	..
51.	Beypore	554	..	..
52.	Ramanattukara	405	..	..
53.	Olavanna	517	..	..
54.	Chathamangalam	175	..	..
55.	Cheruvannur	780	..	3
56.	Kodencherry	15	..	..
57.	Kodiyathur	53	..	..
58.	Koodaranhi	17	..	..
59.	Kunnamangalam	115	..	..

## APPENDIX XXIV—(cont.)

(1)	(2)	(3)	(4)	(5)
KOZHIKODE DISTRICT—(cont.)				
60.	Kuruvattoor	104	..	..
61.	Mukkom	102	..	..
62.	Peruvayal	67	..	..
63.	Thiruvampady	60	..	..
64.	Mavoor	236	..	..
65.	Kakkur	52	..	..
66.	Kizhakkoth	88	..	5
67.	Koduvally	164	..	..
68.	Madavoor	79	..	1
69.	Nanminda	180	..	..
70.	Narikkunni	70	..	6
71.	Omassery	55	..	..
72.	Puduppady	51	..	..
73.	Thamarassery	136	..	..
74.	Chelannur	60	..	1
75.	Elathur	406	..	..
76.	Kakkody	280	..	..
77.	Thalikulathur	125	..	..
		<hr/> 10,490	<hr/> ..	<hr/> 121
CANNANORE DISTRICT:				
1.	Badiadka	28	1	..
2.	Bellcor	..	2	..
3.	Enmakaje	..	1	..
4.	Kumbla	174	..	..
5.	Madhur	45	..	..
6.	Mangalapady	92	..	..
7.	Manjeshwar	116	..	..
8.	Vorkady	..	..	19
9.	Chemnad	123	..	4
10.	Chengala	26	..	5
11.	Karadka	..	..	2
12.	Mogral Puthur	101	..	..
13.	Muliyar	22	9	..
14.	Ajanur	195	..	..
15.	Kanhangad	638	..	..
16.	Pallickara	96	..	..
17.	Pullur Periya	50	..	..
18.	Udma	110	..	..
19.	Cheruvathur	118	..	..
20.	East Eleri	..	16	..

## APPENDIX XXIV—(cont.)

(1)	(2)	(3)	(4)	(5)
<b>CANNANORE DISTRICT—(cont.)</b>				
21.	Nileswar	299	2	1
22.	Padne	153	..	..
23.	Pilicode	53	..	..
24.	Trikarpur	263	..	..
25.	West Eleri	..	19	..
26.	Cheruthazham	125	..	..
27.	Eramam Kuttoor	45	..	..
28.	Ezhome	131	..	..
29.	Kadanappally			
	Panapuzha	56	..	..
30.	Kankole Alapatamba	52	..	..
31.	Karivelloor Peralam	123	..	..
32.	Kunhimangalam	130	..	..
33.	Madayi	261	..	..
34.	Mattool	187	..	..
35.	Payyannur	600	..	..
36.	Peringome Vayakkara	42	..	..
37.	Ramanthali	76	..	..
38.	Andoor	78	..	..
39.	Alakode	124	..	..
40.	Chapparapadavu	35	..	..
41.	Chengalayi	42	..	..
42.	Cherukunnu	128	..	..
43.	Kalliassery	184	..	..
44.	Kannapuram	156	..	1
45.	Kurumattoor	63	..	..
46.	Naduvil	30	..	..
47.	Narath	100	..	..
48.	Pappinisserry	210	..	..
49.	Pariyaram	52	..	..
50.	Taliparamba	457	..	..
51.	Irikkur	74	..	..
52.	Kolacherry	70	..	..
53.	Mayyil	100	..	..
54.	Azhikode	267	..	..
55.	Baliapatam	165	..	..
56.	Chirakkal	217	..	..
57.	Pallikkunnu	239	..	..
58.	Puzhathy	206	..	..
59.	Anjarkandy	100	..	..
60.	Chelora	105	..	..
61.	Chembilode	210	..	..

## APPENDIX XXIV—(cont.)

(1)	(2)	(3)	(4)	(5)
CANNANORE DISTRICT—(cont.)				
62.	Edakkad	164	..	..
63.	Elayavoor	170	..	..
64.	Munderi	145	..	..
65.	Muzhappilangad	197	..	..
66.	Peralassery	169	..	..
67.	Chokli	278	..	..
68.	Dharmadam	300	..	..
69.	Eranjoli	252	..	..
70.	Kadirur	19	..	..
71.	Kariad	9	..	..
72.	Kotiyeri	320	..	..
73.	Peringalam	98	..	..
74.	Pinarayi	98	..	..
75.	Keezhallur	95	..	..
76.	Keezhur Chavassery	69	..	..
77.	Koodali	97	..	..
78.	Kunnothuparamba	100	..	..
79.	Kuthuparamba	222	4	..
80.	Mangattidam	75	1	1
81.	Mattannoor	181	..	..
82.	Mokery	79	2	2
83.	Panoor	64	..	..
84.	Pannianoor	127	..	..
85.	Pattiam	80	..	..
86.	Payam	10	..	..
87.	Tripragottoor	101	..	..
88.	Vengad	150	..	..
89.	Edavaka	45	..	..
90.	Manatoddy	198	..	..
91.	Panamaram	65	..	..
92.	Tavinhal	53	..	..
93.	Vellamunda	108	..	..
	Total	12080	57	35

## ABSTRACT OF APPENDIX XXIV

Details of street lights maintained by Panchayats  
during 1973-74

<i>Sl. No.</i>	<i>Name of Districts</i>	<i>Number of Electric lights</i>	<i>Petromax or Gas lights</i>	<i>Kerosene oil lights</i>
(1)	(2)	(3)	(4)	(5)
1.	Trivandrum	25126	..	1
2.	Quilon	32147	..	7
3.	Alleppey	31172	..	136
4.	Kottayam	17608	80	78
5.	Idikki	4878	14	9
6.	Ernakulam	17643	..	350
7.	Trichur	21882	4	224
8.	Palghat	13538	1	45
9.	Malappuram	6122	..	92
10.	Kozhikode	10490	..	121
11.	Cannanore	12080	57	35
	<b>Total</b>	<b>192686</b>	<b>156</b>	<b>1098</b>

## APPENDIX XXV

**Details of completed minor irrigation works maintained by Panchayats**

<i>Sl. No.</i>	<i>Name of District</i>	<i>Number of Panchayats</i>	<i>No. of completed minor irrigation works maintained by Panchayats</i>	<i>Area benefited by such works (in acres)</i>
(1)	(2)	(3)	(4)	(5)
1.	Trivandrum	80	1149	31199·11
2.	Quilon	92	971	76086·86
3.	Alleppey	94	755	73977·64
4.	Kottayam	59	331	20781·33
5.	Idikki	47	97	6060·00
6.	Ernakulam	76	791	44823·48
7.	Trichur	93	884	81134·82
8.	Palghat	89	218	11328·29
9.	Malappuram	91	430	24389·45
10.	Kozhikode	62	183	11720·20
11.	Cannanore	101	646	26495·59
	<b>Total</b>	<b>884</b>	<b>6455</b>	<b>407996·77</b>

**APPENDIX XXVI**  
**Expenditure of Panchayats**

Serial number	Name of Panchayats	Rs.	Establishment charges	Percentage of establishment charges on income	Rs.	Public works	Rs.	Education	Rs.	Water supply, Drainage and Public Health	Street lighting		Rs.	Other items (expenditure which have not been included in the above items)	Rs.	Total expenditure (Total of col. Nos. 3 to 8)
											Rs.	Rs.				
1	2	3	4	5	6	7	8(a)	8(b)	9	10						
<b>TRIVANDRUM DISTRICT</b>																
1	Chenkai	16632.73	34	20255.00	2717.95	1885.30	9708.53	..	41580.14	90914.35						
2	Karode	18533.80	40	14263.44	3245.00	1885.30	4671.16	..	31010.90	73650.60						
3	Kulathoor	21414.95	38	17434.95	3101.16	..	..	375.50	15335.01	57661.57						
4	Poovar	19135.15	43	16948.47	9421.82	..	21392.35	..	15939.85	82837.64						
5	Thirupuram	20522.97	38	7188.75	2022.50	2156.68	1254.82	..	9510.76	42756.48						
6	Balarapuram	20350.21	17	61991.40	1717.50	165.00	27791.99	..	49374.75	164890.85						
7	Kalliyoor	16105.28	37	..	821.55	796.00	24720.96	..	39820.90	82264.69						
8	Maranalloor	17155.85	19	18385.25	425.00	1420.00	8464.95	..	17864.04	63715.10						
9	Marukil	15587.07	32	19383.63	501.00	100.00	12502.44	..	18083.93	66358.07						
10	Nemom	25383.50	33	5866.00	..	9735.40	33494.75	..	35658.68	110638.33						
11	Pallichal	17603.15	22	3169.60	2403.84	..	10120.10	..	49442.30	82737.99						
12	Vilappil	19123.88	25	30863.50	1372.50	17.70	25407.54	..	21859.04	98644.16						
13	Aruvikara	16415.55	29	10173.65	3673.03	..	9034.33	115.00	28388.46	67800.02						
14	Karakulam	17916.49	28	10612.50	3259.22	..	13967.77	..	34340.59	80096.57						
15	Vembayam	15784.38	28	8399.50	2395.20	..	15409.78	..	35530.55	77709.41						
16	Anad	22182.70	41	16396.00	6913.48	..	8062.95	..	23314.92	79470.05						
17	Nedumangad	36613.66	40	14369.00	7422.32	14888.60	19973.19	..	30288.57	123605.34						
18	Chettivilasom	19701.86	29	4980.98	2151.80	..	28335.08	..	10632.11	65801.83						
19	Kadakampally	14845.28	22	23136.80	2293.62	3800.60	17618.80	..	37423.26	99118.36						



20	VattiyoorPavu	11779-95	20	20175-00	4849-00	1271-20	25209-95	27712-52	90997-62
21	Ariyancode	14645-90	5-83	31850-00	300-00	100-00	13710-33	32695-59	92901-82
22	Kailikad	21412-11	63	14200-00	300-00	2869-65	3803-38	16049-65	55865-14
23	Kolloyil	21751-53	36	2123-50	796-79	2599-02	5629-38	15385-63	67671-48
24	Kunnathukal	24513-77	38	19825-00	501-00	3519-20	7612-27	16476-29	71527-35
25	Ottasekharangalam	10537-50	32	7889-00	344-50	175-00	4655-67	23252-02	50197-89
26	Perumkadavila	14584-75	27	11056-00	4658-52	..	16776-28	23229-48	70305-03
27	Perumpazhuthur	18131-35	38	19426-50	560-90	..	14998-14	14185-85	67477-74
28	Chirayinkil	35439-03	31	28954-62	5290-91	..	30383-42	93924-45	193992-43
29	Pulimath	15929-40	46	3083-00	4926-40	..	5435-86	28948-11	58322-77
30	Pazhayakunnummal	20781-45	29	10581-00	1774-57	10935-17	12086-00	37517-95	93676-14
31	Kilimanoor	18097-19	45	10844-56	..	..	8105-13	13427-01	50473-89
32	Madavoor	16995-00	34	15601-50	4511-61	9316-38	7759-94	21180-24	75364-67
33	Navaikulam	19125-11	31	19557-00	1922-94	2688-34	12540-95	31551-99	87386-33
34	Karavaram	17957-45	40	4893-00	..	..	6752-41	50633-71	80236-57
35	Nagaroor	20577-80	32	15809-25	1877-76	3343-00	17521-49	37633-22	96762-52
36	Andoorkonam	13949-98	..	6591-00	..	..	8719-16	45188-07	74448-21
37	Attipra	20825-86	24	24664-00	1352-75	2194-20	17622-75	88211-50	154871-06
38	Kadinankulam	16764-45	28	2631-00	2039-65	165-00	8128-00	16113-18	45839-28
39	Kazhakkootam	17564-99	40	26031-15	2271-56	794-40	12874-93	47548-10	107135-13
40	Mangalapuram	15206-25	29 1/2	33323-00	5213-95	4081-85	12316-41	17954-96	88296-42
41	Pothencode	10688-50	22 1/2	1268-50	402-00	71-50	5673-40	24896-46	43000-36
42	Streckariyam	23859-47	27	10026-20	3063-77	..	17350-08	29952-78	84272-30
43	Parassala	35765-73	27	20577-95	5719-98	..	20538-77	67312-86	150095-29
44	Athiyanoor	17644-98	52	20571-00	1107-65	..	8373-31	9950-24	57647-18
45	Kanjirankulam	13263-85	30	6676-65	4916-00	..	6865-49	17708-13	49430-12
46	Karumkulam	12229-40	27	5701-00	740-50	..	9390-84	12634-61	40695-35
47	Kottukal	15479-17	27	25177-00	3625-50	1547-70	7341-66	32895-06	86466-09
48	Thiruvallam	21730-74	36	7582-60	4939-50	..	12035-15	43753-25	90041-24
49	Venganoor	20986-34	23	17910-29	1252-00	..	14317-50	6981-39	61447-52
50	Vizhinjam	21721-38	28	56985-50	1761-20	6771-80	17751-65	12777-94	117769-47
51	Peringammala	25558-78	44	14019-54	2640-45	6236-60	6085-46	25580-91	80121-74
52	Nanniyode	20126-44	35	6190-10	4929-54	..	8309-54	41367-03	80922-65
53	Manickal	20821-74	40	24485-60	3668-01	1223-30	9059-61	23577-39	82835-65
54	Nallanad	19510-00	31	20010-00	690-00	..	9030-00	26450-64	75690-64
55	Pullampara	16411-30	45	14876-55	7784-08	2566-55	1148-50	48448-60	91235-58
56	Vamanapuram	19161-60	34	33895-00	4875-80	144-00	11815-08	57254-81	127146-29
57	Kallara	13350-48	22	27936-00	2000-00	..	14835-81	41781-98	99904-27

## APPENDIX XXVI—(cont.)

Serial number	Name of Panchayats	Establishment charges		Percentage of establishment charges on income	Public works	Education	Water supply, Drainage and Public Health	Street lighting		Other items (expenditure which have not been included in the above items)	Total expenditure (Total of Col. Nos. 3 to 8)
		Rs.	Rs.					Rs.	Rs.		
1	2	3	4	5	6	7	8 (a)	8 (b)	9	10	
<b>TRIVANDRUM DISTRICT</b>											
<i>—(cont.)</i>											
58	Chemmaruthy	17579.85	41	4112.13	1348.00	1020.00	10169.09	..	20157.22	54386.29	
59	Cherunniyoor	23893.31	54	13630.00	1258.75	..	6371.27	..	15152.17	60355.50	
60	Edava	24856.27	38	3761.00	534.03	850.00	13344.62	..	26936.02	70281.94	
61	Ilakamon	21629.22	38	4385.75	1031.68	1028.10	10805.48	..	44781.15	83661.38	
62	Manampoor	26669.21	41	15591.00	5470.15	..	12310.51	..	30368.90	90409.77	
63	Vettoor	21014.14	55	6538.93	2492.68	3532.60	8030.91	..	19878.12	61487.38	
64	Ulloor	25629.05	27	36497.20	2050.00	..	24111.88	..	27034.84	115372.97	
65	Vellarada	30794.24	21	51868.82	782.00	475.41	11846.97	..	33033.68	128801.12	
66	Kattakada	28699.89	41	16899.00	1687.58	671.25	14825.20	..	31044.92	93827.84	
67	Poovachal	18320.79	19	34222.50	8165.55	6263.70	12661.54	..	53011.16	132645.24	
68	Kuttichal	17040.55	27	3415.00	6009.00	..	7749.41	..	13082.77	47296.73	
69	Vellamad	10937.47	16	3658.20	4558.84	736.10	3454.09	..	31321.37	54646.07	
70	Ariyanad	20224.24	39	7195.00	1869.00	..	5372.05	..	47983.13	82643.42	
71	Uzhannalakkal	11107.93	40	15141.90	3357.13	4284.52	2618.90	..	26620.96	63131.34	
72	Vithura	18477.80	33	12405.60	1168.90	..	10605.37	..	47961.43	90219.10	
73	Tholicoode	13806.48	36	5106.50	..	..	..	..	12295.39	31208.37	
74	Varkala	52913.25	29	20180.85	1691.26	5975.00	31162.74	..	62422.40	174345.50	
75	Kizhuvilam	16322.14	37	4015.00	3233.91	3546.00	11344.99	..	24134.50	62896.52	
76	Kadakkavoor	20673.81	31	15332.00	602.00	..	14225.28	..	29058.15	79911.24	
77	Vakkom	28433.00	50	13092.00	3170.00	..	9182.00	..	35332.00	89209.00	

78	Anjengo	20201.28	45	2970.76	2559.47	..	3356.29	78.08	19565.76	48731.64
79	Azhoor	20963.02	45	10896.00	189.13	..	11824.48	..	31169.32	75041.95
80	Mudakkal	17724.41	42	12756.94	1868.01	777.50	6766.52	..	16868.78	56762.16
	<b>Total</b>	1595300.54	..	1282842.06	208314.35	126537.32	967034.78	568.58	2469796.50	6650394.13
	<b>QUILON DISTRICT</b>									
1	Ranni Angadi	17879.49	70.72	21265.00	1197.50	8050.90	4432.20	..	18576.02	71401.11
2	Chittar	11428.46	19.3	11495.00	5400.00	368.17	9049.04	..	33961.79	62285.25
3	Ranni Pazhavangadi	22313.15	21.00	24464.50	847.68	..	18951.16	..	44181.68	101224.22
4	Ranni Perunad	22904.05	29.00	5061.00	300.00	..	6629.42	..	19955.75	67171.96
5	Ranni	24932.90	27.00	24175.00	135.00	3446.65	..	..	8895.04	68214.01
6	Seethathode	17596.80	39.00	8337.00	319.80	1859.00	..	..	6030.66	34143.26
7	Vadasserikara	16128.50	24.5	11463.50	1026.98	5664.80	7823.49	..	37396.63	79503.90
8	Vechoochira	19089.82	34.00	32639.00	175.00	..	1163.72	..	21628.93	74696.47
9	Aruvappulam	23600.00	36.30	14844.84	697.41	4092.98	10071.65	..	31241.95	84548.83
10	Konni	33840.55	32.57	21444.80	1225.00	8611.49	20714.91	..	52810.28	138946.43
11	Malayalapurza	14307.95	27.00	3691.00	1097.00	..	4359.15	504.71	9235.71	33195.02
12	Mylapra	14215.00	40.00	2220.00	175.00	1436.00	3211.09	..	30163.05	51450.14
13	Pramadom	17168.01	29.20	8023.00	610.00	..	12167.88	..	21611.87	59580.76
14	Vallicode	15738.31	30.19	13252.00	688.25	1946.71	8360.28	..	23012.23	62997.78
15	Chenneerkara	16955.58	46.00	10400.00	100.00	3963.15	..	..	25498.98	56917.71
16	Cherukole	15962.60	48.00	14571.50	357.50	..	5878.96	..	14934.39	51694.95
17	Elanthoor	12211.82	31.00	15572.00	171.00	..	7076.18	..	24354.20	59385.20
18	Kozhencherry	17228.20	16.00	43436.00	4530.70	3447.00	22061.79	..	49127.95	139831.64
19	Narangaram	14894.85	..	5485.00	1059.25	1747.10	7738.27	..	14587.83	45512.30
20	Mallapuzhassery	13164.15	32.00	6853.00	175.80	..	11174.59	..	14990.26	46357.80
21	Omalloor	17146.33	28.00	12624.00	1521.06	10155.00	7070.07	..	13653.13	62169.59
22	Pathanamthitta	57107.17	24.00	49362.00	33647.76	54.32	26410.77	..	91375.56	257957.58
23	Pathanapuram	38821.20	18.9	39744.31	5153.43	..	24824.34	..	65237.44	173780.72
24	Pattazhy	24354.03	45.00	29881.00	4697.00	..	10552.55	..	16665.61	86150.19
25	Piravanthoor	16590.16	24.00	19658.50	508.50	1441.25	6569.96	..	13956.18	58724.55
26	Thalavoor	17539.84	46.00	13103.00	..	2331.00	7269.47	..	12959.13	53202.44
27	Vilakudy	17493.70	40.00	30092.06	3360.70	2903.00	11867.07	..	23784.29	89506.82

APPENDIX XXVI—(cont.)

Serial number	Name of Panchayats	Rs.	Rs.	Percentage of establishment charges on income	Rs.	Rs.	Rs.	Street lighting		Rs.	Rs.	Rs.
								Rs.	Rs.			
1	2	3	4	5	6	7	8(a)	8(b)	9	10		
<b>QUILON DISTRICT</b>												
—(cont.)												
28	Adoor	55123.30	30.00	22243.80	10384.53	23556.40	32011.62	..	132338.84	275658.49		
29	Enadimangalam	16047.00	40.00	7444.00	217.42	..	14090.00	..	17086.16	54881.58		
30	Erath	12168.68	54.00	19897.00	72.50	1593.96	6882.99	..	12186.46	52801.59		
31	Ezhamkulam	21251.56	44.7	30567.50	1900.90	606.40	9779.16	..	22100.92	86206.44		
32	Kalanjoor	20054.35	37.20	2103.00	..	..	12233.40	..	21928.85	56319.60		
33	Kodumon	14423.22	20.09	37045.70	2787.00	669.10	7269.45	..	18588.78	80783.25		
34	Clappana	15497.15	36.22	43741.40	..	960.00	7257.58	..	19329.24	66785.37		
35	Devikulangara	12292.05	30.00	19331.10	215.00	5667.10	11616.31	..	38310.99	87432.55		
36	Krishnapuram	21725.33	25.41	34701.00	707.50	..	10690.44	..	14876.10	82700.37		
37	Kulasekharapuram	18984.59	25.57	29297.50	73.30	827.15	15902.84	..	30449.76	95535.14		
38	Oachira	13438.85	17.97	37433.00	..	4727.50	16621.10	..	45275.44	117515.89		
39	Alayamon	13669.65	36.00	31470.50	6919.43	820.80	3865.32	..	33203.48	89949.18		
40	Anchal	27653.88	27.52	3213.25	4089.56	5080.70	11037.91	..	32730.27	9306.06		
41	Arichavu	15210.06	16.3	13930.00	745.00	2371.30	557.50	..	50538.15	83372.01		
42	Edamulakkal	16907.76	16.6	23366.50	13644.00	..	6240.52	..	29929.13	90087.41		
43	Karavaloor	13423.66	30.00	25335.00	100.00	1145.30	6533.38	..	15274.95	62832.29		
44	Kulathupuzha	17667.22	27.57	11486.20	6722.50	4430.40	4402.11	272.00	36489.96	81470.39		
45	Thenmala	21245.45	24.5	18650.00	1202.42	4233.08	8055.86	..	37489.23	90876.07		
46	Yeroor	16234.10	26.00	15299.00	7047.52	..	6440.85	..	30251.60	63273.14		
47	Kulakkada	19717.88	22.00	19552.00	1658.08	245.00	11066.93	..	38790.72	91030.61		

48	Melita	13402.52	32.00	30322.94	1546.86	6344.45	9002.27	19327.96	79347.00
49	Mylom	17601.00	43.00	19559.00	1665.90	1583.66	4939.36	19229.60	64578.52
50	Pavithreswaram	18765.86	33.00	5048.38	..	..	12325.82	35297.45	71437.51
51	Ummannoor	18359.96	39.00	1570.00	..	..	2191.62	15480.23	37649.81
52	Vettikkavala	15241.60	25.00	19561.50	2406.86	..	10743.31	31963.94	79917.21
53	Ezhukone	19314.00	39.00	12283.96	2366.04	5008.00	15768.30	10787.14	65532.44
54	Karecpira	18339.54	23.00	22280.38	..	420.00	20871.93	30155.00	92066.85
55	Kottarakara	47978.42	20.00	24929.89	9792.90	21341.63	53729.01	76147.82	233919.67
56	Neduvathoor	19120.10	27.00	17306.00	142.50	..	7368.32	22545.26	66482.18
57	Pooyappally	22413.13	36.00	23786.52	1655.11	..	13508.75	16299.57	77633.08
58	Veliyam	15130.13	24.25	16082.87	3819.14	736.37	7336.87	29380.79	72486.16
59	Kadampnad	19102.17	25.00	23825.50	2074.40	2709.40	18638.82	24797.68	91147.97
60	Kunnathoor	17501.00	48.00	20436.20	..	..	5143.38	14041.10	57121.68
61	Pallickal	16030.38	32.38	75257.50	1170.50	2501.00	6547.50	11360.86	112867.74
62	Poruvazhy	17685.00	47.00	20964.06	843.70	539.20	6248.41	13038.51	59318.88
63	Sasthamcotta	19895.88	31.00	39510.00	143.20	..	13537.04	36096.64	109182.76
64	Sooranad North	14468.61	30.00	49619.00	50.00	..	5922.80	42403.85	112464.26
65	Sooranad South	12745.00	29.38	6173.00	3018.58	..	4391.73	12646.35	38974.66
66	West Kallada	21352.00	56.00	710.00	872.50	2227.25	7945.44	7744.69	40922.64
67	Alappad	15380.37	49.00	5950.00	1120.80	..	3214.00	13954.71	39619.88
68	Karuragappally	32620.64	27.31	15757.00	780.00	3825.00	33797.36	71022.75	157802.75
69	Mynagappally	17895.70	24.5	17367.55	825.00	834.30	18778.94	21272.75	76974.24
70	Thazhava	20222.59	40.16	19419.00	1254.36	..	8915.69	21544.65	71356.29
71	Thodiyoor	15997.46	32.00	33727.00	500.85	2461.00	7876.06	21297.90	81860.27
72	Chadayamangalam	16519.23	25.25	20147.00	3768.42	..	4744.50	35357.60	80536.75
73	Chithara	16297.50	30.3	14177.00	1447.00	1049.00	1016.83	27549.73	61537.06
74	Elamadu	14318.21	42.00	22288.00	664.70	..	6208.02	13193.15	56672.08
75	Ittiva	15101.14	35.6	17744.00	150.00	..	..	18293.67	51288.81
76	Kadakkal	20644.78	26.00	33083.00	2444.00	..	9454.92	44000.85	109627.55
77	Velinalloor	17832.04	30.00	8793.00	130.00	93.00	3691.54	24707.11	54646.69
78	Chavara	27065.98	25.4	13475.91	1069.30	6941.38	18616.42	20918.96	88087.95
79	Panmana	20513.72	21.40	43494.80	2491.20	2267.33	13031.76	45577.16	127375.97
80	Thekkumbhagom	19897.18	66.32	5459.50	75.00	4542.55	10779.82	11492.46	52246.51
81	Thevalakara	18738.03	48.75	25871.35	1373.00	6945.28	10004.43	27917.38	90849.47
82	East Kallada	18381.39	27.00	12488.00	338.00	4980.00	14962.92	25492.11	76642.42
83	Kundara	48286.85	31.14	7361.80	..	..	46210.80	50150.56	152009.71
84	Munroe Island	10137.43	30.00	8831.98	..	4787.00	6331.50	12690.26	42778.17
85	Perayam	13957.75	39.3	7588.00	460.63	270.00	9153.16	26475.65	57905.19

..  
..  
48.00..  
..  
70.76

APPENDIX XXVI---(cont.)

Serial number	Name of Panchayats	Establishment charges		Percentage of establishment charges on income	Public works	Education	Water supply and Drainage Health	Street lighting		Other items (expenditure which have not been included in the above items)	Total expenditure (Total of Col. Nos. 3 to 8)
		Rs.	Rs.					Rs.	Rs.		
1	2	3	4	5	6	7	8(a)	8(b)	9	10	
<b>QUILON DISTRICT</b>											
<b>---(cont.)</b>											
86	Perinad	28448.44	31.5	22803.00	6743.82	7760.00	24388.48	..	42160.73	124544.47	
87	Kilikolloor	25584.65	19.94	19358.44	1139.30	7760.00	64129.74	..	43281.33	161253.45	
88	Sakthikulangara	27730.47	30.42	35956.03	5285.50	..	16483.38	..	30610.55	122065.93	
89	Thrikkadavoor	24110.58	31.8	13780.70	1652.67	3087.51	20453.80	..	31215.52	94301.18	
90	Thrikkaruva	16902.04	29.2	13983.00	2395.83	726.00	11873.31	..	24591.26	69571.44	
91	Eravipuram	25005.45	22.8	30776.00	1641.50	1135.13	27573.56	..	33582.72	119714.36	
92	Kottamkara	37501.27	28.8	30500.00	7615.56	..	45383.42	..	39049.04	160049.29	
93	Mayyanad	19345.15	15.00	5193.00	5919.50	1186.50	49464.59	298.18	21571.83	102983.75	
94	Thrikkovilvattom	22650.31	27.49	24068.00	2096.50	20972.76	13583.74	..	30507.85	113879.16	
95	Vadakkevila	27068.36	14.00	26131.45	8724.95	28144.40	14663.05	..	23159.21	128193.42	
96	Adichanalloor	18693.64	10.00	6260.00	2318.50	7188.02	27357.86	..	27064.57	88884.59	
97	Chathannoor	26210.00	22.84	11764.50	2720.38	15143.16	28818.03	..	53150.94	137807.01	
98	Kalluvathukkal	26626.76	29.00	20093.05	7265.50	..	19995.76	..	29834.61	103815.68	
99	Nedumpana	25022.30	53.52	22159.58	998.41	3752.30	12029.37	..	11301.28	75263.24	
100	Paravoor	20996.50	25.3	21867.00	1763.74	8895.95	19276.59	..	39683.97	106483.75	
101	Poothakulam	26462.58	36.00	5565.00	1268.13	2713.16	6276.13	..	31597.21	73882.21	
<b>Total</b>		2075968.65		2010888.90	237974.22	301564.40	1312160.43	1193.65	2932282.42	8872032.67	

ALLEPPEY DISTRICT																		
1	Aroor	19953.56	21	43707.00	101.00	8839.66	6818.99	741.00	42287.43	122448.64								
2	Ezhupunna	12133.99	22.07	17995.63	844.61	28882.64	8821.97		42750.28	111429.12								
3	Kadakarappally	17028.35	35.28	14480.00	640.00		9492.81		23555.70	65196.86								
4	Kodenthuruth	23577.41	39.46	1446.50	2135.95	474.00	16545.74		26500.33	70679.93								
5	Kuthiathode	13359.41	32.79	15865.00	232.50	14907.25	9863.14		26548.34	10775.64								
6	Pattanakad	34013.78	40.5	7187.00	4895.34	9554.57	13853.30		27736.26	97240.25								
7	Thuravoor	16411.58	31.9	3050.00	1596.67		9192.44		27755.56	58006.25								
8	Vayalar	15928.44	37.43	4592.59	1373.01		7474.50		29801.63	59170.17								
9	Chennampallip- puram	12776.72	39.35	1838.00	687.50	3451.14	7018.91		18241.97	44014.24								
10	Mattathilbhagom	16704.07	24	26191.50	763.75	3334.66	3276.18	783.85	16847.23	67901.24								
11	Panavally	13698.33	32.7	11956.00	305.00		6104.65		17874.99	50139.97								
12	Thyattussery	15243.47	35.16	9006.00	3151.93	2337.50	6138.51	1263.00	21680.27	58829.68								
13	Kanjikuzhi	16567.05	35	4185.00	400.20	618.00	4668.10		97.4.23	36192.58								
14	Mararikulam North	21286.55	44	9993.00	877.82	238.40	18681.46		24351.29	75228.52								
15	Muhamma	20518.67	40	16040.81	1433.91	2027.66	10315.13		19211.82	69548.00								
16	Shertalai South	23522.73	36	2801.36	1091.45	882.45	11851.91		24419.28	64569.18								
17	Thanneermukkom	26948.88	26	20037.35	2895.83	189.00	14523.00		25103.56	89697.62								
18	Aryad	16252.31	33	11747.75	3546.16	1727.16	760.96		576.00	34610.34								
19	Mannancherry	32572.93	47	17041.00	1287.24	1250.00	6529.66			58630.83								
20	Mararikulam South	24137.00	39	22777.00	2132.59	4010.02	8692.07	11390.44	41114.92	102863.60								
21	Ambalapuzha	23548.74	25			9631.00	13582.28		56316.40	114468.86								
22	Punnapra	17566.00	33.96						22891.09	40457.09								
23	Purakkad	14609.04	25	6767.00	15.00	6277.79		5851.55	25617.78	59138.16								
24	Anicard	14922.29	38	15981.25	150.00			2361.95	18372.67	51728.16								
25	Kunnamthanam	16425.60	23	10956.00	229.13	4288.00		6901.77	19723.04	58526.54								
26	Kaviyoor	15593.34	27	7347.00	1394.29	720.57		7756.45	28808.77	61620.42								
27	Kottanadu	13098.00	31	7982.00	1035.23	1026.00		3913.08	20159.57	47213.88								
28	Kallooppara	15316.03	23	14946.00	500.00			11481.79	24159.12	66402.94								
29	Kottangal	15192.80	36	11198.00	240.00	7975.00		5618.49	10815.05	50439.34								
30	Mallappally	16953.27	23	14166.00				11697.00	22047.42	64863.69								
31	Ayir-or	13840.20	25	16901.00	142.50	2144.40	9097.97		14062.73	56188.80								
32	Eraviperoor	24255.40	33	27857.00	1543.93	1373.00	18701.66		28077.54	101808.53								
33	Ezhumattoor	17269.45	48	2712.00	240.00		8526.67		8951.11	37699.23								
34	Koipuram	17588.43	18	13510.00	202.50	1005.00	28084.54		50044.88	110435.35								
35	Puraniattom	12815.18	22	1771.00	311.78	490.00	15373.37		22036.41	52797.74								

APPENDIX XXVI—(cont.)

Serial number	Name of Panchayats	Rs.	Establishment charges	Percentage of establishment charges on income	Rs.	Public works	Rs.	Education	Rs.	Water supply, Drainage and Public Health	Street lighting		Rs.	Other items (expenditure which have not been included in the above items)	Rs.	Total expenditure (Total of Col. Nos. 3 to 8)
											Rs. (a)	Rs. (b)				
1	2	3	4	5	6	7	8 (a)	8 (b)	9	10						
<b>ALLEPPEY DISTRICT</b>																
<b>—(cont.)</b>																
36	Thottapuzhassery	19300.00	39.5	19732.00	957.30	669.00	12588.19		30498.70	83745.19						
37	Kadapra	16803.07	25	21440.00		810.00	13703.00		13403.99	66160.06						
38	Kuttapuzha	19053.85	25	5622.00			22582.42		34552.69	81810.56						
39	Kuttoor	20356.52	30.85	2500.00			10840.05		25230.69	60147.26						
40	Niranam	14793.98	39	4768.00	263.00	251.50	14244.73		13853.60	48174.81						
41	Nedumpuram	21589.58	48	11363.00	237.50	115.00	4091.82		8636.71	46033.61						
42	Peringara	19497.06		9747.00	324.40		6889.06		11074.21	47531.73						
43	Ala	14486.76		5204.00	252.50		12374.64		8236.91	40554.81						
44	Budhanoor	12084.61	44	5125.00	949.60		6096.15		25772.85	50028.21						
45	Cheriyanaad	17020.42	30	9553.00	75.00	2813.75	17100.95		19331.13	65894.25						
46	Mannar	21058.71	30	18643.00		700.00	19884.72		27088.97	87373.40						
47	Pandanad	13889.55	39.98	8374.35	956.00	473.00	6575.01		44893.40	75161.31						
48	Pulivoor	16687.49	39.12	13586.00	482.75		4573.07		24791.33	60526.64						
49	Thiruvandandur	18352.95	33.57	4457.00	232.50	2363.38	13202.96		20212.89	58821.68						
50	Chengannoor	57314.34	32	41321.00	8499.00	13413.70	44540.40		11718.12	176806.56						
51	Arammala	18623.29	26.3	34092.00	1150.00	1065.00	16213.84		3620.64	107349.77						
52	Kulanada	20414.56	29.38	1172.00	5335.20	3195.88	21183.32		37967.54	89268.50						
53	Mezhuvelli	11312.88	15.7	7355.00	741.00		7437.03		17342.62	44188.53						
54	Mulakuzha	16569.68	28.31	12356.86	1939.30	2269.00	11750.17		11998.48	56883.49						
55	Vemmony	16700.80	32.45	22030.00	2052.33		11867.53		29907.43	82558.09						



56	Cheruthana	12533-15	43-4	2587-50	395-25	..	5236-75	..	24041-17	44793-82
57	Chingoli	16621-27	57-8	7297-00	..	..	7307-92	..	21465-11	52691-30
58	Haripad	22937-48	40	10155-15	321-00	8319-20	22578-92	..	34984-14	99295-89
59	Karuvatta	12201-92	28	8515-00	397-50	1206-25	9146-59	..	24455-00	55922-26
60	Karthigappally	14296-17	53	3825-00	130-00	384-00	5549-62	..	11454-84	35639-63
61	Kumarapuram	15754-01	29	11429-70	1980-80	157-18	3401-90	..	17652-44	50376-03
62	Pallippad	21694-47	34-5	9254-00	100-00	..	4395-70	..	49320-50	84765-17
63	Thrikkunnapuzha	15942-61	..	13199-90	100-00	..	2600-65	..	17872-07	49715-23
64	Veeyapuram	13659-93	..	35742-00	142-50	..	9960-16	..	25874-72	85379-31
65	Arattupuzha	16300-25	42	4500-50	742-94	407-90	2118-08	180-00	38595-76	62845-43
66	Cheppad	14139-27	39	7363-00	..	..	6983-61	..	20973-54	49459-42
67	Kandalloor	13182-89	63	17929-00	..	..	4760-67	..	22964-13	58836-69
68	Muthukulam	11847-52	28	24284-00	486-65	312-00	8337-76	..	22014-86	67282-79
69	Pathiyoor	17375-47	27	12253-95	34743-77	..	11286-10	..	28710-69	104369-98
70	Mavelikara	..	..	..	..	..	..	..	..	..
71	Thekketara	19707-85	34-3	6920-00	4126-70	1482-50	8981-44	..	34042-01	73478-00
72	Chertikulangara	18339-10	25-1	26628-00	..	..	9119-03	..	21965-40	77554-03
73	Chennithala	..	..	..	..	..	..	..	..	..
74	Thriperumthura	18419-11	35	20113-00	..	38131-26	7392-17	..	20023-64	65947-92
75	Thazhakkara	16212-15	21	6788-00	1680-82	..	..	..	18869-64	81681-87
76	Nooranad	17035-65	27-4	22610-00	399-50	..	22735-18	..	21414-13	84194-46
77	Palamel	17514-35	32	42344-00	3286-28	..	24644-49	..	33511-22	121300-34
78	Pandalam	..	..	..	..	..	..	..	..	..
79	Thekketara	11474-83	45	15478-67	2724-71	211-50	8367-91	..	19116-41	57374-03
80	Thumpamou	14500-00	30-8	13953-00	63-50	293-00	4913-05	..	14048-12	47770-67
81	Pandalam	44702-25	32	28717-00	509-00	818-20	30463-60	288-00	66079-80	171577-85
82	Bharanicavu	19312-49	35	9475-00	87-50	..	28484-58	..	21687-93	79047-50
83	Chunnakkara	22075-77	40-5	5827-00	..	365-00	17263-46	..	6674-73	52211-96
84	Mavelikara	..	..	..	..	..	..	..	..	..
85	Thamarakulam	21950-82	34-5	24946-00	2949-00	..	1268-00	8674-14	34580-30	93768-26
86	Vallikunnam	20456-09	37-09	16042-00	577-50	372-50	..	11691-13	6407-14	55546-36
87	Champakulam	15979-08	33	21702-00	25-00	8268-22	12903-28	..	4000-00	62877-58
88	Edathua	15853-78	30-5	17316-80	3000-00	2152-00	9793-23	..	28642-00	76737-81
89	Kainakary	20292-67	30	10198-50	100-00	..	5748-36	..	18670-92	55010-45
90	Nedumudy	14961-50	23	14382-00	552-00	..	8776-31	..	19044-42	57716-23
91	Thakazhy	15131-48	24-65	14706-21	230-00	6396-42	9283-91	518-33	16976-87	63243-22
92	Thalavady	14919-00	18	17435-00	675-00	..	8441-04	..	23339-54	64809-58
93	Kavalam	14593-12	37	8120-50	4075-31	95-00	4770-09	..	10986-72	42640-74

## APPENDIX XXVI—(cont.)

Serial number	Name of Panchayats	Rs.	Establishment charges	Percentage of establishment charges on income	Rs.	Public works	Rs.	Education	Rs.	Water supply, Drainage and Public Health	Street lighting		Rs.	9	Rs.	10
											Rs.	8(a)				
1	2	3	4	5	6	7	8(a)	8(b)	9	10	Total expenditure (Total of Col. Nos. 3 to 8)					
<b>ALLEPPEY DISTRICT</b>																
<b>—(cont.)</b>																
90	Muttar	19796.83	26.65	17194.64	100.00	3000.00	4303.10	..	22466.61	66861.18						
91	Neelamperoor	13653.01	26.9	24793.00	984.00	..	7838.25	..	24587.23	71775.49						
92	Pulincunnoo	20258.00	23.	26465.50	1090.00	..	7416.04	..	20353.69	75583.23						
93	Ramankary	13829.35	29	20152.00	342.50	3605.89	3742.12	..	17181.56	58853.42						
94	Veliyanad	15108.53	39	17304.00	75.00	..	680.68	..	8832.98	42001.19						
	<b>Total</b>	<b>1701502.32</b>	<b>..</b>	<b>1290427.97</b>	<b>129371.93</b>	<b>221172.10</b>	<b>902429.73</b>	<b>91520.97</b>	<b>2184814.55</b>	<b>6521239.57</b>						
<b>KOTTAYAM DISTRICT</b>																
1	Chempu	17222.03	34.4	17209.50	5753.56	2093.10	3810.03	..	11043.69	57131.91						
2	Maravanthuruth	14865.98	46.6	4317.15	1081.87	182.40	4157.42	..	13944.97	38589.79						
3	Thalayazham	20291.52	40	7614.00	..	..	2271.38	240.00	47160.28	77577.18						
4	T. V. Puram	15864.13	20	9865.00	1035.29	..	3656.79	660.00	25867.58	56948.79						
5	Udayanapuram	14955.44	40	10278.25	225.00	186.87	5005.30	120.00	7600.30	38371.16						
6	Vechoor	16335.32	48	7391.00	610.00	..	3743.97	..	6148.88	34229.17						
7	Kaduthuruthy	20139.29	36	9453.00	972.55	..	7079.33	..	6950.29	107149.46						
8	Kalliam	14913.45	48	16003.00	1849.77	785.00	2763.19	..	19876.07	56190.48						

9	Mnjoar	17090.81	39	5256.25	3340.50	2157.30	3904.97	..	22381.43	54131.26
10	Mulakulam	21294.74	29	13206.70	2196.89	1301.50	1114.67	..	22439.07	52453.57
11	Nezhoor	14779.30	59	20518.00	1416.30	636.00	255.00	..	9412.85	47017.45
12	Thalayolaparambu	22710.60	26.6	10531.00	1794.84	17000.00	7257.93	..	59181.34	118475.77
13	Velloor	14123.06	46	953.57	1260.63	182.90	756.88	70.00	37660.90	55009.94
14	Elakad	19653.93	40	9848.00	437.50	178.90	14842.77	..	13126.09	58087.19
15	Kanakary	15876.90	30.6	11148.50	1062.50	2350.90	2764.68	..	20557.28	53760.76
16	Kidangoor	15393.28	30	11797.80	225.00	2478.00	13123.05	..	34902.31	77919.44
17	Kuravilangad	19587.25	44.8	16743.00	22.50	3565.00	3518.88	..	29215.98	72652.61
18	Ramapuram	27368.30	36	3248.00	4188.83	2917.75	8082.86	..	23634.67	70440.41
19	Uzhavoor	22671.27	39.7	8568.00	175.00	1131.03	3022.70	..	24519.61	70269.61
20	Veliyannoor	13882.66	28	7253.00	175.00	..	921.49	..	13573.92	35806.07
21	Arpookara	14737.16	23	13876.00	575.00	4379.61	14625.43	..	17879.29	66972.49
22	Attirampuzha	19760.40	21	24541.00	2736.77	6785.10	23867.78	..	46162.17	123853.22
23	Aymanam	20103.60	28	17701.50	150.00	3403.00	17917.70	78.00	26161.45	94575.25
24	Ettumannoor	28314.88	17.93	73422.00	6912.00	8482.51	20366.17	..	23263.62	160961.18
25	Kumaranalloor	21672.60	15	20579.88	2518.00	..	17719.13	..	39772.76	102292.37
26	Neendoor	14250.64	38	14928.00	374.42	2057.24	6013.91	36	27045.56	64705.77
27	Bharananganam	20103.30	62	21015.00	950.48	7117.19	7474.53	..	10364.30	67024.80
28	KadanaJ	14937.15	42.55	2748.14	1329.38	100.00	3751.28	..	13141.42	36007.37
29	Karoor	16825.80	53.60	2639.70	898.83	934.80	4121.12	..	26959.96	52380.21
30	Kozhuvanal	11182.87	27	14733.00	321.00	773.00	1277.15	..	41821.54	70108.56
31	Mernachill	14787.00	24.3	10243.88	2063.92	..	5851.99	..	48778.74	81725.53
32	Mutholy	12799.10	52	24621.00	3094.41	..	2049.36	..	9189.31	52553.18
33	Erattupetta	30620.30	22	4242.00	461.95	618.00	11819.98	..	96023.30	143785.53
34	Melukavu	15545.66	49.5	8213.55	779.00	..	3354.00	..	19265.23	43803.44
35	Poonjar	14688.00	37	15755.10	432.00	160.00	2289.25	..	20859.58	53248.68
36	Poonjar Thekkkara	22940.12	42.2	5456.00	3378.06	..	..	47.40	32715.41	66778.84
37	Thalanad	11933.56	40.	7310.00	300.00	..	..	..	31440.07	51031.53
38	Thalappalam	11329.83	38	1652.00	2654.93	..	6137.46	..	20255.14	42029.36
39	Teekoy	19444.45	47	23551.00	3419.40	412.60	1664.57	..	20002.78	68454.80
40	Thidanad	19576.23	36.8	20753.00	737.65	854.20	3577.50	..	13061.28	58559.86
41	Valiyakumarasana- ngalam	11929.80	31	3318.00	..	..	..	..	5960.31	21208.11
42	Ayarkunnam	24474.65	27	16113.60	395.00	..	9601.60	..	55586.07	106170.92
43	Kumarakom	15907.43	37	9810.00	2267.35	1125.00	3335.22	..	26716.84	59161.84
44	Nattakom	46925.68	35.02	30254.80	6137.71	..	29239.82	7244.76	27474.33	147277.10
45	Panachikkad	17805.20	18.5	13065.22	..	785.00	17186.29	..	14909.63	63751.34

APPENDIX XXVI—(cont.)

Serial number	Name of Panchayats	Establishment charges		Percentage of establishment charges on income	Public works	Education	Water supply, Drainage and Public Health	Street lighting		Other items (expenditure which have not been included in the above items)	Total expenditure (Total of Col. Nos. 3 to 8)
		Rs.	Rs.					Rs.	Rs.		
1	2	3	4	5	6	7	8 (a)	8 (b)	9	10	
KOTTAYAM DISTRICT											
—(cont.)											
46	Puthuppally	26040.78	20	23581.90	30.00	4376.10	12883.95	..	23784.90	90797.63	
47	Thiruvappu	19734.98	24	18885.50	467.20	500.00	11009.47	200.00	18033.35	68890.50	
48	Vijayapuram	16152.60	14	50575.46	250.00	1487.50	20344.09	..	37383.45	126193.10	
49	Akalekunnam	13645.55	35	7793.00	604.64	504.15	5645.36	..	12302.21	40495.21	
50	Ehikulam	17663.30	52	24799.00	648.50	..	7103.51	..	9237.89	59442.20	
51	Koorppada	19402.70	50	26472.98	1520.35	229.10	4563.36	..	23788.33	75876.82	
52	Pallickathodu	16463.70	50	14793.13	372.40	120.00	6007.03	..	11309.83	49066.69	
53	Iampady	24218.00	24	36976.45	2150.33	4826.00	12665.16	..	51288.12	132129.06	
54	Chirakkadavu	32567.07	30	15995.00	1962.50	..	18210.89	..	59197.56	127933.02	
55	Kangazha	14667.60	29	10763.00	1351.25	97.80	8757.44	..	17274.36	52911.45	
56	Nedumkunnam	21562.85	39	5715.00	700.00	663.00	9741.11	..	24524.32	62906.28	
57	Vazhoor	20481.20	40.25	12134.00	1253.26	2013.00	7379.70	..	23369.76	66831.52	
58	Vellavoor	16293.60	42	8690.00	1027.50	..	4532.80	..	21119.17	51663.07	
59	Erumely	50315.74	30	12628.00	1672.50	291.20	9192.64	..	66820.41	120418.49	
60	Kanjirappally	49553.62	22.52	68713.90	10388.91	9716.29	14901.54	..	69323.43	222597.69	
61	Kuttickal	8246.00	18	11218.00	201.00	2934.92	2075.01	..	23021.38	47666.31	
62	Manimala	21006.80	35	39318.74	2435.70	2423.40	2336.74	..	34880.51	102401.89	
63	Mundakkayam	42216.98	33.20	31929.41	7440.06	5028.25	13235.36	..	41650.95	141501.01	
64	Parathodu	18849.10	23.5	42711.00	1582.50	4680.66	3556.00	..	17113.40	88492.66	
65	Karukachal	17729.41	35	21849.50	2316.09	4540.10	10280.44	..	30532.84	87248.38	

66	Kurichy	16280.45	31	8012.00	240.00	1131.00	14885.23	..	22733.62	63282.30
67	Madappally	25229.23	48	16339.25	1665.00	325.00	6767.78	..	29011.60	79337.86
68	Paippad	18840.76	49	10551.75	..	..	9031.37	..	29120.98	67544.86
69	Trikodithanam	14606.10	42	260.50	100.00	..	12714.09	..	6185.47	33866.16
70	Vakathanam	18536.87	29	..	100.00	232.12	11741.02	..	53022.79	83632.80
71	Vazhappally	18089.98	34	10071.15	4778.51	3481.61	22206.56	..	18291.06	76918.87
	<b>Total</b>	<b>1389817.64</b>	<b>..</b>	<b>1132536.81</b>	<b>115969.89</b>	<b>135917.10</b>	<b>568332.24</b>	<b>8696.16</b>	<b>2000949.29</b>	<b>5352219.13</b>
<b>IDIKKI DISTRICT</b>										
1	Alacode	15903.60	82	11819.50	164.70	2354.40	339.96	..	7710.99	38293.15
2	Arakulam	25008.12	20	39403.00	1363.12	2325.00	5194.82	..	35834.14	109128.20
3	Karimannoor	20334.90	54	6420.00	2163.92	1738.00	5054.98	..	15618.59	59330.39
4	Karikode	15791.37	48	7055.00	..	..	4489.36	..	48175.35	75511.08
5	Kodikulam	15778.51	41	49512.00	407.32	1639.00	5951.07	..	17113.18	90461.48
6	Kulayathur	11053.73	26	15227.50	315.30	..	3084.20	..	25664.74	55345.47
7	Muttam	12366.45	38	3055.00	490.20	1931.75	3855.00	..	35536.36	55231.76
8	Udumbannoor	13706.81	37	25715.00	342.98	570.00	..	..	16999.40	57334.19
9	Velliyamattam	14620.00	41	11278.50	2447.80	240.00	3194.29	..	23604.28	55388.87
10	Vazhathoppu	21489.23	30	22737.00	1544.27	716.70	4931.29	..	29442.04	80860.53
11	Maakkad	13990.30	42	9213.00	652.50	330.00	5478.90	..	23431.31	53096.01
12	Purappuzha	13971.95	34.6	2183.00	443.60	..	4483.86	..	11355.54	32437.95
13	Karimkunniam	13078.69	18	12078.90	678.30	..	3213.94	..	8636.23	38786.06
14	Thodupuzha	72202.80	20.37	58764.80	4435.83	17313.75	37466.39	1862.23	120322.67	312368.47
15	Kumaramangalam	9172.95	50	8949.00	887.04	..	5503.85	..	16261.45	40774.29
16	Vandiperiyar	58832.52	22	11449.23	6717.75	26953.00	7044.97	..	44514.97	154902.44
17	Vandiammedu	47949.94	29	63701.76	4295.00	..	4899.80	..	40822.20	161668.70
18	Kanthalloor	12671.11	61	12709.00	540.00	2630.85	27.00	..	14002.43	42580.39
19	Mannamkandam	16985.25	32	7054.00	337.50	1675.00	7782.72	..	3399J.75	67825.22
20	Marayoor	17337.50	..	899.00	..	14004.54	..	..	11498.74	43733.78
21	Pallivasal	18203.65	38	21235.50	1772.94	5211.00	4345.56	..	19020.80	69783.45
22	Vartavada	9622.10	..	..	37.50	780.00	408.00	..	5310.98	16158.58
23	Vellathooval	22401.28	43	3607.00	638.52	120.00	4355.88	..	18516.33	50339.01
24	Konnathady	19874.25	43	30721.00	805.52	..	..	..	29394.07	80794.84
25	Rajakkad	16326.45	54	8353.00	..	2594.00	2714.75	2594.00	21953.32	51941.52

## APPENDIX XXVI—(cont.)

Serial number	Name of Panchayats	Establishment charges Rs.	Percentage of establishment charges on income	Public works Rs.	Education Rs.	Water supply Drainage and Public Health Rs.	Street lighting		Other items (expenditure which have not been included in the above items) Rs.	Total expenditure (Total Col. Nos. 3 to 8) Rs.
							Expenditure on street lighting Rs.	Other than electric lights Rs.		
1	2	3	4	5	6	7	8 (a)	8 (b)	9	10
IDIKKI DISTRICT—(cont.)										
26	Santhampara	21235.30	28.05	28900.62	13500.00	2647.16	9078.96	..	32103.27	107555.31
27	Udumbanchola	25493.25	34.5	13479.50	2851.04	..	..	..	33093.85	74917.64
28	Vathikudy	14540.45	48	16451.38	537.50	..	..	..	48347.05	79376.38
29	Rajakumari	14755.64	35	1970.00	..	40.00	..	..	5619.34	22384.98
30	Chinnakkanal	19109.88	23	16280.25	..	1125.66	..	..	36219.27	72735.06
31	Bysonvalley	17300.00	46	18217.00	125.00	..	907.09	..	14446.14	50995.23
32	Nedumkandam	30077.20	30	41380.00	9957.55	2396.53	..	..	41727.43	125538.71
33	Senapathy	14587.21	27	44782.22	820.00	..	..	..	37627.86	97817.29
34	Kuttampuzha	12276.52	98	6320.33	75.00	..	..	..	10889.26	29561.11
35	Munnar	116371.16	29.6	15083.52	500.00	..	40511.85	..	143220.71	315687.24
36	Elappara	55155.52	27.4	3759.00	20343.89	468.98	848.71	4347.52	70339.18	155262.80
37	Ayyappancoil	17942.13	25	28077.10	647.00	..	5103.77	..	30593.36	82363.36
38	Erattayar	16591.23	29	21749.50	..	435.00	..	..	10148.93	48924.66
39	Kattappana	25967.45	20	20196.57	982.50	4564.98	5958.28	..	29128.49	86798.27
40	Kamakshy	9726.00	51	17506.00	100.00	..	..	..	21400.47	48732.47
41	Kumily	21832.05	29	13057.00	3749.53	..	..	8421.50	15956.94	74413.56
42	Kokkayar	20391.95	42.17	9169.00	..	..	11296.54	..	14034.23	46067.62
43	Peruvanthanam	18579.85	32	9430.00	452.05	..	2472.44	..	22147.89	51824.10
44	Pampadumpara	26977.16	34.26	40592.42	2956.00	..	8214.31	..	29184.17	99709.75
45	Peermade	35184.43	35	10022.00	3462.00	..	25490.00	..	30674.87	104833.30

46	Mariyapuram	6723-73	19	9682-00	200-00	..	3313-00	..	10474-72	27080-45
47	Upputhara	2254-44	..	6318-14	5688-92	..	..	..	42387-28	59961-78
	Total	1072246-41	..	834664-24	97819-59	94865-30	237015-34	14631-25	1404789-57	3756031-90
ERNAKULAM DISTRICT										
<i>Antamaly Block</i>										
1	Ankamaly	23318-53	12-5	88365-47	1303-01	28176-22	18560-04	..	93415-08	253129-15
2	Kalady	28310-21	29-95	16153-48	1217-62	..	15395-34	..	37171-08	98247-73
3	Karukutty	17985-43	40	2940-55	700-00	..	5296-00	..	43629-70	7051-63
4	Kanjoor	17707-24	32-7	24911-00	150-00	..	1653-75	..	39529-24	76951-23
5	Manjapra	17196-53	39-43	11258-60	657-50	5789-00	5187-14	..	37635-28	77724-05
6	Mookkannur	12758-75	69-29	10366-60	411-53	6033-50	1849-67	..	14985-32	46405-37
7	Malayattoor	19688-56	43	699-75	238-00	270-00	4943-72	..	19255-69	45095-72
8	Neeswaram	13753-53	27	18048-00	..	584-00	6889-67	..	18923-36	57614-56
9	Sreemoolanagaram	10984-87	94	14521-30	196-00	..	2758-96	..	18759-30	47804-43
<i>Parakadam Block</i>										
10	Chengamanad	20536-07	45	17768-00	..	..	7026-13	..	17117-81	62448-01
11	Kunnukara	15517-89	43	8795-00	1909-47	..	1647-02	..	14113-77	42023-15
12	Neumbassery	16567-75	73	34231-05	450-00	..	2061-89	..	20536-22	73846-91
13	Parakkadavu	17542-04	34-09	10596-00	1218-65	..	4695-02	..	21117-19	55168-90
14	Puthenvelikkara	17836-00	47	3272-76	1248-05	..	2863-68	..	13282-64	38503-13
<i>Alengad Block</i>										
15	Alengad	16568-80	39	8836-10	538-55	3540-00	7541-35	..	23341-21	60366-01
16	Kadungalloor	32386-60	30	14919-00	1133-27	..	16881-35	..	46300-72	111630-94
17	Karumallur	18766-35	37	5118-95	588-82	256-00	6216-83	..	12385-10	43332-05
<i>Parur Block</i>										
18	Chittattukara	19215-06	40	8941-80	4082-74	290-00	6607-16	..	21233-43	60310-19
19	Chennamangalam	16883-46	22-79	7392-00	..	3899-33	8773-87	..	18474-71	51524-04
20	Ezhikkara	16909-21	39	5510-89	134-75	..	7247-75	..	14380-00	48081-93
21	Kottuvally	20631-99	31-44	18334-50	479-10	..	7252-98	..	27304-76	73953-33
22	Vadakkekkara	19281-73	24-26	19095-00	1330-30	..	7743-71	384-00	47753-02	95587-76

APPENDIX XXVI—(cont.)

Serial number	Name of Panchayats	Rs.	Establishment charges	Percentage of establishment charges on income	Rs.	Public works	Rs.	Education	Rs.	Water supply, Drainage and Public Health	Street lighting		Rs.	Other items (Expenditure which have not been included in the above items)	Total expenditure (Total of Col. Nos. 3 to 8)
											Rs.	Rs.			
1	2	3	4	5	6	7	8 (a)	8 (b)	9	10					
ERNAKULAM DISTRICT															
—(cont.)															
Vazhakkulam Block															
23	Choomikkara	15039.79	20.6	21218.75	348.72	60.00	19596.81	..	24676.19	74940.26					
24	Edathala	16522.52	40.26	26447.00	1834.91	..	2793.15	..	13171.79	60769.37					
25	Kreezhmad	16637.70	22.68	31842.93	198.50	828.40	8980.84	55.00	14186.92	72730.29					
26	Kizhakkambalam	15791.34	33.7	4707.97	1213.59	4204.89	3177.13	..	22263.96	51358.88					
27	Vazhakkulam	14672.02	36	15690.00	447.50	2487.88	7693.19	..	12430.86	53421.45					
28	Vengola	16101.86	43.77	10949.50	1898.12	..	3264.36	..	22853.97	55067.81					
Koovalppady Block															
29	Asamannoor	14306.20	70	9821.00	1572.73	507.00	2368.65	..	15275.15	43850.73					
30	Koovappady	18956.35	49	34049.83	1978.50	1000.00	9613.35	..	23030.89	88628.92					
31	Mudakuha	12926.98	86	11144.00	250.00	..	661.46	..	9153.05	34135.49					
32	Rayamangalam	20653.02	37	20246.60	1.60.46	3000.00	5044.10	..	28188.78	78392.96					
33	Vengoor	14076.70	58	10461.00	355.94	2363.00	3825.80	..	18878.42	49960.86					
Kothamangalam Block															
34	Kavalangad	20415.45	36	5189.00	1308.19	..	5071.49	..	18396.48	50380.61					



35	Kecampara	15804.50	49	13706.00	422.83	..	929.49	10163.94	41026.76
36	Kottappady	13926.02	53	25296.00	100.00	..	2772.28	10821.85	52916.15
37	Nellikuzhy	14234.29	41	17168.00	645.03	3192.40	8803.33	13086.58	57129.63
38	Paingottoor	11393.09	30	5753.00	..	..	3122.28	15547.83	35816.20
39	Pindimana	15231.16	45	15058.00	1235.22	..	3156.40	8897.18	43577.96
40	Pothanicad	11368.00	29	10796.75	739.50	1640.40	3589.01	24746.18	52879.84
41	Varappetty	11565.05	43	5108.00	1012.95	..	1612.04	7765.26	27063.30
	<i>Mudattupuzha Block</i>								
42	Arakuzha	18574.78	73	9032.00	1095.26	6534.60	5313.39	7035.74	47585.77
43	Avoly	12595.25	55	8835.00	..	..	2541.76	19743.06	43715.07
44	Ayavana	13906.00	50	4194.00	101.00	..	15659.51	491.00	34351.51
45	Kalloorkad	23245.75	47.2	1850.00	5807.37	1001.72	4400.12	18766.77	55071.73
46	Marady	12429.13	68.7	10436.16	2360.08	..	2345.00	7698.80	35269.17
47	Kanjallloor	18080.22	35.84	7352.00	987.85	1550.61	6499.15	11575.88	46045.71
48	Paipra	13743.50	34.5	18082.00	..	..	11316.81	13189.23	56331.54
49	Valakom	14650.74	66	19891.00	1610.00	..	2202.85	20280.16	58634.75
	<i>Pampakuda Block</i>								
50	Elanji	12287.04	32.5	9309.70	1093.58	1274.58	1445.61	21746.69	47157.20
51	Koottattukulam	25736.45	27.5	29774.00	6008.17	9192.41	15949.38	28547.16	115207.57
52	Manced	17934.14	78	12348.00	368.10	..	954.66	15874.73	47473.63
53	Pampakuda	15366.00	41	5406.00	1120.41	2757.42	3552.90	11034.54	39237.27
54	Palakuzha	15801.69	75	14233.00	1627.56	..	1760.38	17006.53	50429.16
55	Piravom	18236.33	18.3	11938.00	384.00	8853.39	8789.61	39402.50	88203.83
56	Ramamangalam	17225.93	39	14498.00	2447.17	3228.48	3711.00	13562.99	54673.57
57	Thirumaradi	14981.33	46	11418.00	2452.76	1600.00	3229.66	15089.89	48771.64
	<i>Vadamucode Block</i>								
58	Aikaranad	13854.96	51.2	18574.00	1420.00	70.91	7419.54	15902.60	57242.01
59	Kunnathunad	13489.97	61	4219.00	..	..	1723.63	12428.96	31861.56
60	Mazhuvannur	17427.18	43	6832.05	..	754.83	6362.64	22834.79	54211.49
61	Poothrikka	16511.92	49.45	21962.00	144.10	8776.42	23296.02	546.67	71237.13
62	Thiruvaniyoor	16615.55	37.6	11238.50	572.00	..	2861.46	19011.75	50299.26

## APPENDIX XXVI—(cont.)

Serial number	Name of Panchayats	Rs.	Establishment charges	Percentage of establishment charges on income	Rs.	Public works	Rs.	Education	Rs.	Water supply, Drainage and Public Health	Street lights		Rs.	9	Rs.	Total expenditure (Total of Col. Nos. 3 to 8)
											Rs.	Rs.				
1	2	3	4	5	6	7	8 (a)	8 (b)	8 (b)	9	10					
ERNAKULAM DISTRICT																
—(cont.)																
<i>Mulanthuruthy Block</i>																
63	Amballoor	1804.10	40	14278.75	799.55	863.00	3313.17	36.00	19862.23	57206.80						
64	Edakkattuvayal	15427.66	41	9038.00	302.50	..	1883.42	36.00	44425.03	71162.61						
65	Mulanthuruthy	17699.64	25	10311.75	375.71	..	8812.82	..	19592.85	57422.77						
66	Thiruvankulam	14472.96	38	5353.00	179.50	..	10492.27	48.00	9187.55	39733.28						
67	Udayampacor	16301.02	50	9192.00	652.00	4708.00	7114.00	..	23160.79	61127.81						
<i>Edappally Block</i>																
68	Cheranallur	15519.65	25	14721.50	389.45	1112.00	7397.00	60.00	30227.94	69427.51						
69	Kadamakudy	11216.89	12.89	19422.50	541.96	..	3566.55	..	25871.15	60619.05						
70	Trikkakara	16536.61	50.5	9308.00	1910.10	2986.16	3114.41	..	19186.05	53241.33						
<i>Vyttila Block</i>																
71	Kumbalam	13020.00	34	8396.00	200.00	..	3283.47	3214.00	18414.95	46528.42						
72	Maradu	14350.20	24.5	9945.00	2847.34	783.00	9441.50	1144.00	22300.10	60811.14						
<i>Vypeen Block</i>																
73	Edavanakkad	16135.85	24	10645.75	131.90	1351.00	5359.57	3057.00	23545.43	60229.80						
74	Elamkunnappuzha	29596.70	19.12	53434.50	993.91	..	16376.56	..	68119.18	168520.85						
75	Kuzhupilly	17660.52	36.89	7759.00	428.92	474.00	2738.13	498.12	16458.01	46016.70						

76	Mulavukad	19093.04	36	20192.75	864.08	2177.47	4712.88	203.00	15921.24	63164.46
77	Nayarambalam	23880.12	21	18598.00	500.27	15000.00	5105.85	868.00	28005.55	91957.79
78	Narakkal	30236.34	22.3	90928.00	2896.40	3065.80	9266.68	..	98086.15	234479.37
	<i>Palluruthy Block</i>									
79	Cheλλanam	25160.15	19.97	22272.68	125.00	1381.90	5838.37	980.00	39687.67	95445.77
80	Kumbalangū	16601.15	27.23	15802.40	..	..	4355.79	999.00	36445.78	74204.12
	<i>Special Grade Panchayats</i>									
81	Eloor	66229.53	20.53	86941.05	1845.00	2994.00	39870.29	..	128461.47	326341.34
82	Kalamassery	50997.74	15.50	47678.00	1549.00	5668.26	128118.69	..	158135.25	392146.94
83	Kothamangalam	62488.56	23.30	37359.00	8241.02	10000.00	42584.23	1225.38	140181.18	302079.37
84	Pallippuram	34764.20	21	52731.90	..	25000.00	14794.79	..	58488.40	185779.29
85	Tripunithura	57962.48	25.7	72590.25	5387.56	25243.98	51327.50	1225.00	84410.83	298147.60
86	Vadavucode-Puthen- cruz	31461.76	20	83412.00	1067.40	10250.00	11357.46	..	74792.42	212341.04
	<b>Total</b>	1677529.17	..	1627314.27	97191.03	226715.96	770758.97	14072.50	2461917.55	6875499.45
	<b>Trichur District</b>									
1	Chelakara	23684.77	41	18131.00	473.10	..	8010.00	..	25170.79	75469.66
2	Cheruthuruthy	18127.33	27	18370.00	50.00	2252.00	3977.68	..	25067.06	67844.07
3	Kondazhy	13090.50	37	20335.20	203.00	1551.00	1864.27	..	11115.71	48159.68
4	Panjai	16063.47	51	12917.60	1000.00	..	2237.05	..	31367.55	63585.67
5	Pazhayanur	19643.60	46	11070.00	50.00	741.58	4700.48	91.00	23861.75	60158.41
6	Thiruvilwamala	13986.80	35	11646.00	465.05	1006.60	5718.83	..	20984.68	53807.96
7	Desamangalam	12308.53	72	10604.25	198.49	779.10	1705.08	..	19462.13	45057.58
8	Erumapetty	15378.42	50	13059.00	491.00	..	5369.97	..	18162.52	52460.89
9	Kadangode	15132.69	64	8029.00	917.50	..	975.00	41.67	18664.18	43760.89
10	Mundathiccode	15306.14	59	20172.00	422.45	..	9472.79	..	17939.51	63312.89
11	Thekkumkara	9453.95	46	15906.63	342.50	176.40	3984.13	..	19936.48	49800.09
12	Varavur	14699.65	68	30544.00	317.50	..	4085.58	..	20534.65	70181.38
13	Velur	16782.38	48	22744.00	..	1096.49	5100.00	52.25	10036.97	55752.09
14	Wadakkancherry	30092.66	34	30574.75	192.50	..	27329.79	96.00	36587.96	125813.68

APPENDIX XXVI—(cont.)

Serial number	Name of Panchayats	Rs.	Rs.	Percentage of establishments on income charges	Rs.	Rs.	Rs.	Streets lights		Rs.	Rs.	Rs.	Total expenditure (Total of Col. Nos. 3 to 8)
								Rs.	Rs.				
1	2	3	4	5	6	7	8 (a)		8 (b)	9	10		
		Establishment charges	Percentage of establishments on income charges	Public works	Reduction	Water supply, Drainage and Public Health	Expenditure on street lighting	Other than electric lights	Other items (excluded in the above items)				
Trichur District													
—(cont.)													
15	Arthat	13517.23	67	23054.50	480.40	333.60	7657.64	635.50	25622.53	63643.76			
16	Choondal	17868.51	60	19393.70	1250.59	..	..	122.00	27920.45	74212.89			
17	Chowannur	12702.81	50	16827.47	250.00	..	3770.73	..	11662.64	45213.65			
18	Kattakampal	21957.22	36	9821.10	646.25	..	16814.53	..	17442.31	64681.31			
19	Kaavallur	14227.46	39	9895.66	125.00	..	5659.64	..	19160.06	49067.82			
20	Kandanassery	13710.64	35	13156.80	963.20	2966.83	5482.18	36.00	23100.49	59416.14			
21	Porkulam	13220.82	75	11021.16	..	..	1175.51	..	21308.69	46726.18			
22	Elavally	10391.83	28	6368.00	364.90	1841.60	3564.31	..	12012.44	34543.08			
23	Mullasserri	14782.70	45	7969.00	..	..	2336.79	..	18561.11	43649.60			
24	Pavaratty	17493.16	33	43812.30	503.86	22.50	5875.74	..	24942.16	97649.72			
25	Venkitangu	14782.88	33	16239.31	..	10540.00	4346.79	..	23858.83	69767.81			
26	Chavakkad	38070.77	31	5455.25	3789.37	11385.55	15096.54	..	216176.30	289973.78			
27	Kadappuram	13989.89	75	5304.00	622.94	..	2736.00	..	20108.57	42761.40			
28	Orumanayur	10269.00	40	9125.50	..	..	1434.66	..	24341.37	45170.53			
29	Pukode	21615.72	61	4693.25	395.95	1171.77	1460.52	192.00	25994.11	55523.32			
30	Punnayur	13236.74	86	414.00	690.27	149.50	754.38	..	..	15244.89			
31	Punnayurkulam	18264.51	37	12900.75	1124.41	..	3214.25	88.00	21791.97	57383.89			
32	Taikad	12151.87	51	8516.00	45.00	1552.16	3499.95	..	8735.12	34500.10			
33	Vadakkad	18116.28	39	11105.25	963.97	1035.50	8849.88	..	14614.32	54686.20			
34	Engandiyur	19705.68	41	9329.00	..	391.28	948.79	..	29188.49	60163.24			

35	Nattika	16588.78	20	18928.00	4762.43	6256.00	4518.08	227.00	20371.06	71651.35
36	Talikulam	11464.41	36	17849.00	336.00	1166.80	1261.04	..	55232.11	87309.42
37	Vatanappally	12660.42	27	16326.24	482.50	1050.00	3450.81	..	33570.80	67540.77
38	Valappad	21555.76	38	13472.50	749.26	..	..	4953.70	27902.03	68633.25
39	Edathiruthy	12227.15	30	15186.72	296.60	..	1983.69	..	19719.15	49413.31
40	Kaipamangalam	13127.51	25	24606.10	1921.90	2463.00	1541.96	..	30757.57	74418.14
41	Pappinivattom	19416.97	43	17042.50	334.45	2937.06	1077.50	..	18312.92	54121.40
42	Perinjaniam	16108.69	27	20974.00	100.00	..	2180.15	..	34450.28	73813.12
43	Srengarayanapuram	19957.39	20	2682.00	67.50	4832.30	4521.10	..	10862.68	42922.97
44	Edavilangu	19477.65	39	19069.49	3096.80	1683.77	7631.87	332.00	14996.62	66288.20
45	Eriyad	19374.94	35	10983.62	677.70	2063.00	9463.32	217.00	22321.21	65100.79
46	Kodungallur	60253.31	40	32388.31	8127.67	34076.67	19013.77	300.00	208207.90	362367.63
47	Methala	40537.97	29	39423.67	295.00	22622.00	11206.90	..	4346.64	118432.18
48	Kolazhy	19736.69	67	6067.87	209.00	..	13223.64	..	23461.56	62698.76
49	Madakkathara	9585.43	46	7582.13	2154.52	3525.00	7802.99	..	23044.24	53694.31
50	Nadathara	18587.00	57	3769.00	242.26	..	6975.73	..	15987.43	45359.42
51	Panancherry	21142.91	34	4168.75	496.80	240.00	12473.84	..	39398.31	77920.61
52	Ollukkara	24999.18	25	8618.50	1297.32	..	20211.25	..	30678.84	85805.09
53	Puthur	23914.43	56	22149.00	345.10	743.50	6706.72	..	19840.59	73699.34
54	Vilvattom	18775.96	19	16568.00	411.50	4127.20	23999.00	..	59336.49	119818.15
55	Adat	14721.62	35	8549.00	1184.20	1235.00	8429.02	..	10031.97	44150.81
56	Arimpur	16627.40	49	3657.11	1709.18	3900.00	9302.57	168.81	31318.14	66683.21
57	Avanur	13517.01	57	6379.00	..	..	11067.93	..	21589.21	52553.15
58	Ayyanthole	30841.92	14	56264.00	2646.50	10162.00	52945.84	..	129035.43	281895.69
59	Kaiparamba	19106.62	43	12345.00	285.05	1263.00	13646.01	..	19578.13	66223.81
60	Killannur	14445.90	45	6893.00	531.33	..	11004.87	..	19975.05	52850.15
61	Tholur	18683.15	49	10678.00	564.92	..	9929.39	..	34739.41	74594.87
62	Anthikad	13766.64	37	1827.00	1478.84	..	4617.90	..	23524.80	45215.18
63	Chazhur	17711.65	29	16130.03	951.20	2240.82	7004.86	39.00	7269.83	50347.36
64	Manalur	23796.32	34	3687.20	675.10	4981.05	14074.06	48.00	27054.77	74316.50
65	Thaniyam	18512.40	37	10161.00	..	1319.74	10506.15	..	36836.37	77335.66
66	Alagappanagar	22946.99	36	9041.00	4262.54	1900.00	7807.51	..	17586.94	63544.98
67	Kodakara	25233.85	41	39065.85	1151.23	4987.09	11425.84	..	41541.52	123405.38
68	Mattathur	20697.11	43	26473.95	1443.09	..	2084.80	..	22751.13	73450.08
69	Pudukkad	26605.86	35	744.00	1070.60	1453.81	17239.81	..	46816.15	99930.23
70	Trikkur	22449.02	30	21563.00	1870.56	50.00	8253.67	..	20022.91	74209.16
71	Varandarappilly	18979.00	22	16388.00	4374.00	688.00	3666.00	..	128.00	44423.00
72	Cherpu	22479.68	17	28133.00	850.55	..	13239.72	..	49131.11	113834.06



93	Mala	24292.15	34	20445.36	1160.74	6055.82	18888.91	120.00	37088.83	108051.81
94	Poyya	15387.37	51	6693.75	222.50	824.64	4716.49	100.00	18042.31	45987.06
	<b>Total</b>	1740096.34	..	1575117.85	95044.54	227136.33	721767.65	9090.93	2775664.52	7143918.16
	<b>PALOHAT DISTRICT</b>									
1	Agali	16318.37	28-16	14600.08	647.39	346.45	1694.36	..	15176.47	48783.12
2	Podur	19741.51	70-20	1642.00	25.20	..	458.00	..	4799.84	26666.55
3	Sholayur	16734.85	75-08	2292.12	150.44	..	288.96	..	2821.07	22287.44
4	Alanallur	17509.00	62	2944.00	265.08	1550.00	153.00	..	13298.66	35719.74
5	Kotappadam	12428.80	84	6473.00	445.23	1855.00	..	..	11756.17	32955.20
6	Kumaramputhur	11776.05	50	6669.00	324.88	..	..	..	15491.66	34261.59
7	Karakurissi	13938.10	33	48355.75	779.45	..	2516.92	..	4030.35	69640.57
8	Karimba	17371.99	47	7175.24	872.32	2406.00	6125.62	..	37142.21	71093.38
9	Mannarghat	32845.73	42	14160.50	1902.45	4202.85	13022.24	..	58445.75	124579.32
10	Pottassery	23953.29	84-7	10592.00	1211.41	5098.36	2658.66	..	13660.14	57173.86
11	Thachanattukara	14432.35	86-2	17852.45	1204.00	2779.85	48.00	..	5735.24	42031.89
12	Cherpulassery	19315.52	42	7410.00	1048.65	1255.50	4915.60	..	29875.99	63821.26
13	Karimpuzha	15506.87	66-40	15292.19	207.19	1601.08	..	..	25686.80	58244.13
14	Kadampanzhipuram	16123.58	37	20042.00	215.99	4152.17	..	..	21537.54	62071.28
15	Thrikkadery	18496.27	82-2	21165.50	155.00	..	2065.79	..	22977.20	64859.76
16	Sreekrishnapuram	20144.12	37	14784.00	1041.84	2195.49	6929.42	..	39431.53	84526.40
17	Vellinezhy	15690.29	24	15140.00	..	..	763.33	..	19943.59	55537.21
18	Akathethara	21539.84	41-30	5254.00	1255.16	1441.82	10399.16	..	15866.99	55756.97
19	Kannadi	14503.67	42	8545.00	680.40	1371.40	1424.13	..	14556.33	41080.93
20	Kongad	19267.64	39-47	8013.00	3420.14	3945.34	6407.27	..	19989.85	61043.24
21	Keralassery	16070.50	39-47	19800.00	1987.55	2442.95	3110.04	..	11337.46	54748.50
22	Mankara	14573.16	54	10740.00	1481.22	1970.00	3607.92	..	11534.21	43906.51
23	Mannur	14130.45	34	5382.50	2694.89	2400.00	2709.80	..	13888.28	41205.92
24	Malampuzha	16878.25	13	..	..	5220.27	7433.09	..	26312.99	55844.60
25	Mundoor	18414.42	41	1308.00	1157.20	..	9297.86	..	11477.09	41654.57
26	Pudupariyaram	19513.25	31	9397.50	954.20	945.00	9823.25	..	25880.10	66513.30
27	Marutharode	13036.85	61-15	6495.00	899.15	190.00	12038.10	..	22607.56	55266.66
28	Parli	28243.32	41	14828.90	3229.38	3811.50	11776.28	..	28027.13	89866.51
29	Pirayiri	17696.26	58	4817.50	778.78	2026.83	6338.08	..	12398.89	44036.34

## APPENDIX XXVI—(cont.)

Serial number	Name of Panchayats	Establishment charges Rs.	Percentage of establishment charges on income	Public works Rs.	Education Rs.	Water supply, Drainage and Public Health Rs.	Street lights		Other items (Expenditure which have not been included in the above items) Rs.	Total expenditure (Total of Col. Nos. 3 to 8) Rs.
							Expenditure on street lighting Rs.	Other than electric lights Rs.		
1	2	3	4	5	6	7	8 (a)	8 (b)	9	10
PALGHAT DISTRICT —(cont.)										
30	Eruthampathy	18277.95	60	10613.00	116.58	5070.30	6816.24	..	12558.70	53452.77
31	Kozhijampara	31303.44	31	12002.00	1254.40	1133.50	11648.12	..	28956.83	86787.29
32	Pattancherry	22715.65	37.09	14061.30	518.45	10831.76	6869.60	..	20860.15	75456.91
33	Petunatty	25296.46	33.5	16964.56	780.98	6067.00	5762.75	..	37781.03	92652.78
34	Nalleppilly	40471.39	60	10907.80	1902.56	50.00	8875.10	..	21044.03	83250.88
35	Vadakarapathy	26939.17	41	9595.00	784.43	3004.00	8126.46	..	38666.26	87115.32
36	Elappully	40800.03	40.33	17318.74	5120.25	3872.53	9200.82	..	59170.64	135483.01
37	Elavancherry	15741.80	59.43	588.25	1450.12	3107.25	5782.54	..	23341.08	50011.54
38	Kodumba	13759.26	73	6294.00	2340.00	820.46	2723.46	..	10581.74	36518.92
39	Muthalamada	29250.68	34	18401.50	1588.22	..	8963.28	288.00	31963.14	90434.82
40	Paliassana	17617.15	34	10587.29	2680.20	5428.00	9858.09	..	19362.81	65534.44
41	Polpully	20395.27	60	9523.05	1872.24	4897.70	2537.06	..	14823.35	54048.69
42	Vadavannur	27500.10	42	18462.60	2786.33	3485.00	11436.03	..	27493.74	91163.80
43	Aylur	22487.08	40	6985.73	..	..	7961.31	..	10832.44	48266.56
44	Nelliampathy	26785.00	67	3750.00	2901.68	..	445.00	..	6060.72	39942.40
45	Nemmara	45406.10	36	14279.25	2963.06	10243.84	41681.62	..	30635.77	145209.64
46	Alathur	21868.10	21	15979.00	2117.20	25925.49	20312.74	..	68534.98	154737.51
47	Erimayur	18657.24	23	12090.75	2209.46	..	7101.14	..	36677.68	77636.27
48	Kavassery	16731.40	35	7744.40	1071.96	2802.20	9297.23	..	18375.60	56022.79
49	Kannambra	26226.53	61	8117.30	3305.21	6489.55	9136.36	..	24602.50	77878.15



50	Kizhakkancherry	21810.55	36	6320.25	5150.73	1009.50	5550.56	13187.30	53028.89
51	Melarcode	19322.22	38.2	5119.00	887.89	7301.66	4891.81	13010.38	50532.96
52	Puthucode	11058.28	17.84	4063.90	425.00	..	6285.80	24726.07	46559.05
53	Taroor	17960.60	50	3556.75	697.72	1633.75	6794.36	15798.90	46442.08
54	Vadakkancherry	24453.38	37.34	25028.75	2543.99	8178.47	16806.84	12853.74	89865.17
55	Vandazhy	15482.25	47	640.00	770.00	5443.40	4232.12	19399.92	43967.29
56	Coyalmannam	17937.05	24	39960.27	2871.80	2092.62	7861.14	33480.22	104203.10
57	Kuthannur	15419.28	50.97	3550.73	1006.63	396.50	6084.29	12462.28	58928.11
58	Kottayi	16308.47	37.86	11337.50	1954.48	5009.04	8054.28	34357.57	77021.34
59	Mathur	16364.17	43	883.60	1977.00	5374.57	..	20562.48	52243.12
60	Peringottukurissi	15706.95	59	3780.00	1775.60	..	2955.16	8004.17	32221.88
61	Peruvembha	13765.25	29	20815.00	872.12	3530.57	5675.58	23079.70	67750.22
62	Pudusseri	19740.69	23	3681.00	..	713.19	16049.77	32854.12	73032.77
63	Thenkurissi	18520.75	38.88	1536.00	880.17	2005.00	7394.19	16693.48	47623.59
64	Anangandy	13460.70	40	4324.40	706.75	187.80	1277.43	18682.87	38839.95
65	Ampalapara	11595.69	42	21844.75	1387.08	..	1515.90	27110.27	63453.69
66	Chalavara	12362.11	53.61	7973.20	533.10	1806.00	..	14688.21	37362.62
67	Lekkiliperur	16046.12	42	9821.70	565.69	2413.00	6688.31	17842.68	53377.50
68	Vaniyamkulam	16613.16	51.34	5120.50	1407.16	..	4339.13	12568.95	40048.90
69	Koppam	14362.93	62	6802.05	778.11	2106.15	2172.00	20053.85	46275.09
70	Kulukkallur	11225.84	62.75	9919.40	852.97	3024.35	440.80	19082.80	44546.16
71	Muthuthala	13197.71	121.74	11544.90	..	996.10	2688.86	19059.96	47487.53
72	Nellaya	13114.54	57.22	15052.10	732.39	72.00	691.30	22362.20	52224.53
73	Ongallur	14763.38	32	18524.66	705.19	..	502.93	39759.07	74255.23
74	Pattambi	33143.85	35.56	37573.56	3352.24	9941.40	5203.08	24287.45	113501.58
75	Parathur	13617.00	49	14459.02	312.07	1352.90	513.18	31181.48	61435.72
76	Vallapuzha	13941.55	85	7820.90	418.57	..	624.48	13745.45	36550.95
77	Thiruvegapura	17355.57	61.28	6133.55	1811.30	3261.00	2535.44	11020.73	42117.59
78	Vilayur	11529.33	91	13742.05	1038.99	1513.40	716.46	23418.29	51958.52
79	Anakara	17856.02	56	5663.19	203.00	1668.55	639.96	22175.72	48206.44
80	Chalissery	15719.11	70	9715.40	827.93	955.10	3580.04	17219.83	48017.41
81	Kappur	15047.58	51.38	10090.70	636.20	11648.20	2775.88	9529.28	49727.84
82	Nagalassery	16336.25	68	4329.40	754.59	912.30	5382.72	22764.90	50480.16
83	Thrithala	13260.44	40	10012.20	1127.54	6936.20	3945.75	33721.20	69003.33
84	Thirumittacode	15083.68	68	5961.30	391.30	597.85	..	18250.10	40224.23
85	Patuthara	12699.04	71	9712.00	631.58	2308.45	..	11662.11	37013.18
86	Kollengode	77569.15	62	8889.71	1584.68	4120.75	20851.48	49520.61	162536.38
87	Koduvayoor	60467.05	48	4838.15	6322.07	28867.24	30799.50	22123.25	153482.26

APPENDIX XXVI—(cont.)

Serial number	Name of Panchayats	Rs.	Rs.	Rs.	Rs.	Rs.	Street lights		Rs.	Rs.	Rs.
							Rs.	Rs.			
		3	4	5	6	7	8 (a)	8 (b)	9	10	
		Establishment charges	Percentage of establishment charges on income	Public works	Education	Water supply, Drainage and Public Health	Expenditure on street lighting	Other than electric lights	Other items (expenditure which has not been included in the above items)	Total expenditure (Total of Col. Nos. 9 to 10)	
<b>PALGHAT DISTRICT</b>											
<b>—(cont.)</b>											
88	Ottappalam	80560.54	52.09	34986.26	2581.86	7155.58	22527.03	..	128616.30	276427.57	
89	Shoranur	102882.12	42	58289.70	10243.23	1165.56	17067.76	..	89185.30	271833.67	
	<b>Total</b>	1922264.95	..	1039316.92	127363.24	278745.02	563279.04	288.00	2118277.87	6049535.04	
<b>MALAPPURAM DISTRICT</b>											
1	Checode	20341.24	74	7551.00	50.00	2539.37	..	..	14279.02	44760.63	
2	Chelambra	13532.77	61	24871.48	378.98	..	3539.85	..	24108.18	66431.26	
3	Cherukavu	19922.94	75	4750.02	545.60	3641.18	3641.18	..	39917.31	72418.23	
4	Kondotty	15291.03	69	3882.13	1579.64	1989.37	4421.03	..	37672.63	64835.83	
5	Kuzhimanna	16868.20	86	..	859.69	3630.50	1096.87	..	10303.30	32758.56	
6	Pallikkal	12366.09	65	7591.00	1031.65	2272.20	843.96	..	34534.16	58639.06	
7	Pulikkal	12731.71	91	11348.00	1864.66	180.87	1669.83	..	12969.15	40764.22	
8	Urangathiri	12601.87	42	1490.00	682.09	831.00	..	..	30396.65	59501.61	
9	Vazhakkad	18643.79	70	8195.00	846.78	1055.00	1938.00	..	12713.29	43391.86	
10	A. R. Nagar	14645.86	24	19877.19	1622.64	1255.90	1000.79	..	23075.55	61477.93	
11	Othukkungal	11896.95	80	6693.50	1014.24	1125.61	2024.73	..	16558.13	39913.16	

12	Paraopur	13574.32	80	12522.98	1362.77	2130.31	1878.10	21044.96	50635.34
13	Thenhipalam	20427.15	27	16334.20	630.77	1431.00	1043.23	32265.92	72987.03
14	Thennala	16026.05	..	3654.00	..	1135.78	6681.02	28774.87	50633.93
15	Vengara	13952.09	..	17143.50	3943.54	1250.00	..	50634.13	93604.28
16	Moonyur	14413.91	49.04	11782.00	579.94	5087.50	..	29489.30	63008.65
17	Mannambra	11361.49	12	4014.60	..	..	3660.84	12445.00	31484.93
18	Parappanangadi	32231.34	37	15012.80	5073.42	2691.86	250.18	44176.06	118514.02
19	Thururangadi	18525.69	37.7	26762.75	..	..	16036.44	25165.31	86650.19
20	Vallikunnu	12482.11	49.22	7329.00	1864.50	..	7736.00	..	50096.92
21	Cheriamundom	12867.50	60	13702.00	1200.40	..	1485.96	..	38774.42
22	Kalpakancherry	13082.50	64	4619.00	1135.00	775.00	2948.04	19568.40	42127.94
23	Ozhur	15097.13	92	6223.50	300.09	65.00	..	22784.15	44869.87
24	Ponmundom	18899.75	68	691.00	1675.26	..	2217.08	10697.36	34290.70
25	Tanur	20035.56	26	19468.47	3528.13	2786.58	3858.76	39640.05	85177.55
26	Tanalur	12109.85	75	50357.25	1103.45	..	1048.00	34228.42	99046.97
27	Valavanur	15619.45	73.62	17838.00	2344.00	120.00	1986.00	12850.97	49158.42
28	Purathur	13571.92	53.19	756.25	577.32	50.00	481.51	16113.46	31550.46
29	Thalakkad	9695.45	70.2	5069.20	380.46	3055.70	1728.00	15659.78	35588.59
30	Thirunavaya	17502.78	51.1	6134.00	910.49	740.70	3618.01	31719.35	60645.33
31	Triprangode	1969.57	47.7	8828.50	350.70	583.75	2364.60	9875.58	35972.20
32	Vettom	18359.85	47.22	9330.00	1244.22	2216.60	3683.34	17554.12	52439.63
33	Edappal	20145.57	30	35768.83	2197.19	2934.44	2997.50	36338.00	100381.53
34	Ezhuvathiruthy	14619.47	24	7232.00	1246.79	34.00	5098.87	33600.37	61831.50
35	Thavannur	16168.84	20	16324.15	275.35	3104.00	1000.37	33603.68	70476.39
36	Vatommkulam	14318.50	23	4692.51	..	..	2318.85	2.329.80	..
37	Alancode	19241.51	61	22091.00	290.62	6988.76	1824.46	35857.90	86295.25
38	Marancherry	18137.00	40	4120.84	768.44	841.00	1798.11	49919.08	85579.47
39	Nannammukku	14562.32	28	5864.75	668.11	..	1920.00	39830.17	62845.35
40	Perumpadappa	13934.43	42	16848.31	889.10	1989.62	2824.14	33287.34	71772.84
41	Vehancode	11946.19	29	13942.60	1074.17	14785.88	4259.71	45126.03	97864.58
42	Athavanad	11495.34	61	5165.60	307.71	704.70	..	27894.57	45567.92
43	Edayur	13104.50	65.5	6362.50	615.51	337.70	..	26242.34	46662.55
44	Irimbiliyam	12553.33	84	7875.00	422.92	..	1149.01	14657.40	36657.66
45	Kattiparuthy	23543.06	47	7485.60	1128.13	725.00	4966.14	27466.81	63314.74
46	Kuttipuram	17512.09	35	5925.89	139.20	1248.20	5835.96	39835.11	70516.25
47	Marakkara	8827.63	59	14996.72	649.72	84.00	..	12913.77	37471.39
48	Angadipuram	18248.05	39.33	7771.00	1983.72	2175.65	9738.33	31988.23	71004.98
49	Kodur	8315.80	58	7226.00	596.35	2162.00	1099.24	14280.37	33713.75

APPENDIX XXVI—(cont.)

Serial number	Name of Panchayats	Establishment charges Rs.	Percentage of establishment charges on income	Public works Rs.	Education Rs.	Water supply, Drainage and Public Health Rs.	Street lights		Other items (expenditure which has not been included in the above items) Rs.	Total Expenditure (Total of Col. Nos. 3 to 8) Rs.
							Expenditure on street lighting Rs.	Other than electric lights Rs.		
1	2	3	4	5	6	7	8 (a)	8 (b)	9	10
<b>MALAPPURAM DISTRICT</b>										
<i>—(cont.)</i>										
50	Koottilangadi	16780.59	65	1845.00	798.50	..	821.48	..	4515.96	23963.03
51	Kuruva	12827.00	65	23400.00	1346.71	..	1154.12	..	21098.91	59278.53
52	Mankada	14671.17	17	39984.56	740.62	256.30	4127.32	..	15510.71	75896.77
53	Mookanad	15869.08	94	15066.00	7442.75	217.43	..	..	23177.65	55370.78
54	Pulamanthole	17459.29	60	7442.75	1410.95	3366.30	4993.57	..	29443.49	64116.35
55	Puzhakkattiri	11503.48	64	2096.95	152.79	922.00	1502.14	..	31263.72	47441.08
56	Anakkayam	14266.62	34	7524.00	2099.00	..	..	..	14236.75	38126.37
57	Kottakkal	20020.41	20	10038.80	320.00	139.19	9971.87	..	402072.63	442584.90
58	Morayur	16153.12	85	9067.16	902.66	1802.70	362.66	..	15892.61	44180.91
59	Nediyirippu	12462.85	42	4048.20	..	3225.00	3084.46	..	19064.88	41885.39
60	Ponnala	22303.92	133.4	15586.00	722.54	5009.00	417.96	..	9201.36	53240.78
61	Pookkattur	8781.15	58	4148.55	757.85	326.00	2941.41	..	23905.82	40860.78
62	Uragom	13241.53	79.5	5092.00	784.32	..	..	252.00	16252.03	35621.88
63	Arcacode	17025.30	32.8	72170.65	1842.99	27449.50	4330.64	..	58779.09	181598.17
64	Edavanna	15282.75	31	2098.00	300.00	..	4974.09	..	21157.19	43812.03
65	Kavannur	18730.09	74	2114.50	814.75	..	..	..	11223.97	32883.31
66	Pulpetta	13940.75	117	19148.50	835.14	3047.44	..	..	7334.53	44306.36
67	Thiruvally	15849.00	84	4272.80	733.12	1531.60	306.15	..	17081.80	39774.47
68	Trikalangode	9177.78	49	5033.60	353.32	..	3173.60	..	10601.51	28330.81
69	Amarambalam	15760.61	64	19498.80	..	1148.34	..	..	20070.48	56478.23

70	Chungathara	14	14314.06	4319.80	1670.16	3163.64	3408.65	..	25390.64	52266.95
71	Edakkara	45.5	20461.26	8822.00	446.21	530.00	1995.97	..	28596.02	60851.46
72	Kalikavu	35	20096.02	22148.00	3731.00	1160.00	4407.00	..	24359.22	75841.24
73	Karuvarakundu	51	18659.87	7103.30	1539.77	294.00	3269.11	..	10078.55	40944.60
74	Karulai	63	14118.20	7734.50	75.00	780.00	..	..	22707.70	22707.70
75	Mampad	66	13035.52	791.00	..	291.89	4353.99	..	8131.94	26604.34
76	Pandikkad	35	15013.19	2836.00	2377.62	1448.25	2834.42	..	26009.33	50518.81
77	Porur	27	1095.32	10309.45	1669.65	..	900.59	..	11747.94	34722.96
78	Thuvvur	110	14077.26	1909.00	..	..	3103.23	..	19270.89	38360.38
79	Vazhikkadavu	31.45	18340.43	15956.00	385.61	6330.75	2496.16	..	82813.16	126322.08
80	Wandur	46.5	17572.85	6730.50	422.00	4855.78	5547.19	..	13906.74	43757.28
81	Aliparamba	51	15233.28	24845.17	..	..	1676.79	..	12087.68	59120.70
82	Edapatta	108	12873.49	26366.50	190.61	..	1599.80	..	10764.81	50195.41
83	Elankulam	86	12216.00	8791.15	180.50	2594.71	..	..	12084.41	37466.58
84	Keezhattur	81	13898.88	5013.00	822.55	141.20	..	..	9427.84	29304.17
85	Melattur	75	15707.65	..	553.81	6895.45	..	..	18083.55	41240.46
86	Thazhekode	..	16694.55	5651.00	252.00	1882.48	..	..	23276.41	24480.03
87	Vettathur	83	14333.00	4854.30	513.96	..	1832.14	..	44809.81	44809.81
88	Manjeri	29.5	57637.98	101128.65	4338.86	13288.00	31611.31	..	130841.88	338846.68
89	Nilambur	..	64151.16	26966.35	4591.05	828.05	12852.00	..	79578.61	188967.22
90	Perinthalmanna	48	48542.51	34767.42	1673.55	29819.03	17944.27	..	60827.45	193574.23
91	Ponnani	45	60960.00	11166.00	2974.00	29524.00	14067.00	..	63731.00	182422.00
	Total	..	1408399.81	1192410.52	227685.98	211632.77	256981.22	30449.81	2364861.86	5692421.97
<b>Kozhikode District</b>										
1	Ambalavayal	53	19650.21	6620.00	..	971.26	955.20	1776.00	22873.23	52845.90
2	S. Battery	29.3	43455.24	8088.00	298.91	2925.00	17674.17	..	110391.91	182833.23
3	Kanvambetta	30	20568.29	9431.33	..	572.69	2701.79	2504.01	45105.52	79883.63
4	Muttill	61.9	20816.00	16329.24	1746.61	1762.10	8688.60	..	27918.58	77261.13
5	Purakkady	35	30503.42	10338.25	2620.61	1638.00	8341.96	143063.45	..	196505.69
6	Pulpally	30	16945.44	22927.50	171.00	..	..	..	58135.90	98179.84
7	Poothady	39.5	20779.22	..	..	23998.00	22428.65	..	56057.19	123263.06
8	Novelpuzha	30	21220.95	12841.55	612.03	1592.25	..	73889.84	..	110162.62
9	Nenmeni	48	10812.24	18749.60	354.61	1245.62	..	..	13142.88	44304.95

## APPENDIX XXVI—(cont.)

Serial number	Name of Panchayat	Establishment charges	Percentage of casa- bilsment charges on income	Public works	Education	Water supply, Drain- age and Public Health	Street lights		Other items (expen- diture which has not been included in the above items)	Total expenditure (Total of Col. Nos. 3 to 8)
							Rs.	Rs.		
1	2	3	4	5	6	7	8(a)	8(b)	9	10
Kozhikode District— (cont.)										
10	Vythiri	39143.92	45.68	1889.00	1140.66	15055.23	12080.54	..	33731.01	103040.38
11	Pozhuthana	21958.77	28.87	16698.80	1719.55	5244.57	5081.51	..	28536.92	79240.12
12	Padinjarathara	19466.54	35	..	7220.65	752.62	..	..	12358.16	39797.97
13	Thariode	18200.82	62	5929.40	1671.51	1022.50	..	..	50577.28	77401.51
14	Meppady	56469.25	52.58	197.00	5620.60	1749.06	13601.88	..	64659.45	142297.24
15	Kalpetta	55604.87	29	43906.10	3233.07	1810.60	15278.96	..	127872.19	247705.79
16	Azhivur	20271.99	62	14279.61	3658.08	4116.94	7576.80	167.50	23181.98	79252.30
17	Onchiyam	18468.70	54	5038.00	1948.43	4030.36	6380.57	..	16925.43	52791.49
18	Eramala	20188.38	36.9	44307.00	3302.53	..	5523.87	..	31480.66	104802.44
19	Kottathara	18957.97	37	4956.50	1407.11	500.00	..	3460.41	29382.21	58663.60
20	Chor. de	18028.40	39.8	9940.00	1399.54	..	5824.41	..	33084.58	68276.93
21	Ayancherry	14110.53	31	3568.10	150.00	410.85	1518.79	..	31916.50	51674.77
22	Mamiyur	14198.90	42	995.00	3607.10	..	3593.04	..	65151.82	87545.86
23	Thiruvallur	17614.35	51	13181.75	1289.14	..	620.96	..	12804.46	49053.49
24	Villiappally	18185.23	32	1708.25	569.43	..	4058.71	..	68860.64	93382.26
25	Chekkad	17630.18	56	..	16339.05	1016.44	2147.40	1753.78	26713.63	65600.48
26	Edachery	19257.09	43	..	2134.50	1470.65	3890.66	38714.43	..	65467.33
27	Purameri	27154.30	42	11431.00	880.41	2535.89	3711.98	31836.48	..	77550.06
28	Theoneri	20901.57	38	..	5076.71	1027.71	2874.76	..	9696.30	39577.05
29	Vanimal	17419.15	40	6724.10	1680.82	1345.00	3886.14	..	13987.74	45042.95

30	Kuttiady	19437.58	40	1870.00	682.12	5216.90	2438.39	..	24535.82	54180.81
31	Kayakkody	16079.50	35	5254.00	416.82	861.40	2995.08	..	27842.68	53449.48
32	Kunnummel	19201.78	39	7934.65	2427.04	3965.00	6903.67	..	27323.21	67755.35
33	Nadapuram	32175.38	40	3045.00	1180.00	8007.41	134.00	..	27191.40	71733.19
34	Kavulumpara	18123.48	40	10347.25	1182.92	4557.10	8541.03	..	56688.88	75732.80
35	Naripetta	17794.75	45	13982.00	2687.62	..	733.48	..	22355.37	64778.42
36	Arikulam	17561.78	49	8102.00	1859.23	..	4428.96	..	14652.45	48878.85
37	Keezhariyur	17012.74	57	4727.05	703.13	2590.20	8936.01	..	20443.55	39628.80
38	Moodladi	16400.69	51	10960.00	568.50	8227.00	8936.01	..	33347.75	85559.34
39	Payoli	18520.05	28	7327.00	1296.31	1460.45	2096.46	..	28588.89	61653.88
40	Thurayur	20884.77	46	7738.30	934.53	2387.59	3923.31	..	26036.80	58386.18
41	Thikkodi	17365.65	63	21487.00	..	..	5171.52	..	..	47952.88
42	Chemmancherry	21294.36	61	7378.00	1353.73	..	6834.28	..	17300.85	49203.75
43	Chengottukavu	16336.89	39	1944.00	5488.83	6700.84	21708.38	..	87079.64	188106.78
44	Quilandy	65185.04	43	17937.12	2576.78	..	4552.93	..	41751.28	85513.67
45	Atholy	18695.56	47	848.25	2336.40	37.50	5519.06	..	31799.44	67502.88
46	Balusseri	26962.23	59	5952.12	2591.00	297.37	..	..	14272.26	40234.15
47	Kottur	17121.40	66	10904.00	1874.56	2578.00	..	..	26426.09	61487.31
48	Koorachundu	19700.66	39	9030.08	1068.45	..	2065.75	..	28986.47	59929.83
49	Naduvannur	18769.08	47.33	4648.50	338.38	379.00	..	..	14339.31	33083.71
50	Kayanna	13328.52	52	8189.44	1386.59	..	3039.00	..	15774.00	41736.58
51	Panangad	13347.55	43	13067.25	43.99	1769.00	3031.74	..	23410.89	54759.67
52	Ulliyeri	13043.80	42	2514.00	2878.21	5151.00	4565.91	..	24549.50	61397.44
53	Urnikulam	21738.82	40	82391.00	3417.00	..	11904.04	..	55794.68	178115.87
54	Perambra	24609.15	24.5	9784.00	1048.40	..	3006.70	..	28756.40	61812.61
55	Nochad	19397.11	65	14459.49	612.59	..	3381.58	..	32808.91	70977.26
56	Meppayur	19714.69	49.5	3101.35	729.40	5254.45	1040.86	..	27273.29	55107.94
57	Cheruvannur	17708.59	65	5219.50	672.43	..	..	..	20020.35	45023.62
58	Koothaly	19111.34	62	14874.02	1088.19	..	..	..	38779.20	68187.85
59	Changaroath	13446.44	18	16513.01	1702.97	480.00	..	..	24984.48	61857.82
60	Velom	18177.36	58	26381.18	1847.49	156.00	..	..	..	65837.48
61	Chakkittapara	10040.92	41	2302.17	..	2310.27	1525.15	17961.89	50120.21	89489.61
62	Kadalundy	18470.65	27	5352.34	3151.14	669.50	23562.83	14761.16	39825.81	113324.30
63	Beypore	40762.68	48	14024.96	3469.85	477.90	..	15097.37	23554.53	92018.93
64	Ramanattukara	35394.32	49	23066.95	3124.86	5844.80	24515.52	..	21505.34	101940.23
65	Olavanna	23082.76	32.5	20363.10	2829.67	2925.26	21445.73	..	67490.24	175773.00
66	Feroke	60519.00	31	2975.05	2256.05	644.90	5557.54	..	39899.93	73107.43
67	Chathamangalam	21773.96	34	..	..	..	..	..	..	..

APPENDIX XXVI—(cont.)

Serial number	Name of Panchayats	Establishment charges	Percentage of establishment charges on income	Public works	Education	Water supply, Drainage and Public Health	Street lights		Other items (expenditure which has not been included in the above items)	Total expenditure (Total of col. Nos. 3 to 8)
							Rs.	Rs.		
1	2	3	4	5	6	7	8(a)	8(b)	9	10
KOZHIKODE DISTRICT										
—(cont.)										
68	Cheruvannur	36965.78	16	22931.56	7235.48	25000.00	8152.92	..	141377.87	241663.61
69	Kodancherry	21497.87	64	12843.70	2836.14	..	480.00	..	17232.99	64890.70
70	Kodiyathur	11725.40	23	26577.00	233.34	3873.00	2163.81	..	32370.62	76943.17
71	Koodaranhi	12603.16	56	19172.00	354.03	2820.05	247.00	..	29171.99	58368.23
72	Kunnamangalam	24561.51	32	5670.50	4239.93	5730.00	8805.27	..	31099.56	80106.77
73	Kuruvaatur	16673.03	46	1661.50	1420.61	3288.24	2566.27	..	35541.88	61151.53
74	Mukkom	17383.68	22	4808.60	161.19	3572.60	5798.76	..	45090.24	76815.07
75	Peruvayal	25525.85	29	390.50	3642.68	2746.64	3404.00	..	29045.00	64754.67
76	Thiruvambady	20840.30	64	3251.00	768.88	3000.00	1634.72	..	57897.75	87442.65
77	Mavur	47372.45	28.02	17898.07	8648.99	10207.22	8421.13	..	110943.36	203491.22
78	Kakkur	14735.23	43	11792.50	800.50	3601.39	1633.60	..	23791.17	56354.39
79	Kizhakkoth	19248.35	78	3853.38	1584.17	993.00	3010.24	124.00	12253.52	41066.66
80	Koduvally	27683.78	64	2992.00	1547.00	..	6601.32	..	32594.00	71418.10
81	Madavur	13571.13	30	3672.25	..	..	3820.65	..	30125.95	51189.98
82	Nannimda	24810.15	49	4607.40	3035.84	6750.85	5685.06	..	39530.75	84420.05
83	Narikunni	22318.97	66	9489.00	1661.16	2660.51	2220.93	138.00	26435.02	64923.59
84	Omaseery	9556.51	42	8138.80	871.10	..	..	..	33887.23	52453.64
85	Puduppady	19174.33	36	4822.00	761.79	3022.00	1948.88	..	31472.77	61201.77
86	Thamarassery	23458.51	29	11740.60	5756.55	340.00	4039.38	..	33113.87	78478.91
87	Chelannur	18400.68	52.81	13929.00	748.81	..	..	3244.51	23952.70	60275.70



88	Elathur	27013-67	28	13825-65	7302-62	6253-00	15390-63	68203-95	137989-52
89	Kakkody	21797-46	40-65	8367-65	1381-74	2020-60	..	19013-47	70392-95
90	Thalikulathur	19056-56	47	1193-00	2932-54	5517-43	..	24860-14	55559-67
	<b>Total</b>	2022046-11	..	924351-87	189996-98	243681-54	363883-46	3080893-22	7266269-90
	<b>CANNANORE DISTRICT</b>								
1	Badiadka	16105-64	35	17716-76	5381-38	12080-45	..	21880-74	75078-79
2	Belloor	12312-95	117	10407-50	..	3627-95	..	8815-96	35399-71
3	Enmakje	14823-36	70	23103-75	4233-80	1137-78	..	15182-21	58567-03
4	Kumbadje	9498-00	51	22120-60	1891-26	..	..	31649-12	65158-98
5	Kumbia	31141-38	47	3460-04	..	792-00	..	70452-71	111007-34
6	Madhur	16551-49	32	33883-16	1722-65	1867-60	..	23148-33	67774-33
7	Mangalapady	19460-45	38	10317-60	743-63	504-10	..	40115-95	75955-21
8	Manjeswar	23845-82	32	12433-00	1431-94	15212-85	..	15664-81	71942-21
9	Meenja	11265-80	54	20032-74	560-70	25-00	..	18796-41	50680-65
10	Paivalika	12310-21	50	22975-95	1690-42	4319-64	..	21548-53	63844-75
11	Puthige	13064-33	77	19029-25	583-21	7809-40	..	19097-03	59483-92
12	Vorkady	15201-93	76	8210-10	173-00	276-00	..	9902-37	33763-40
13	Bedadka	15162-91	47	9721-13	460-86	..	..	12754-17	38099-07
14	Chemnad	21504-09	65	24461-68	588-01	..	..	29951-03	80888-02
15	Chengala	23705-70	92	34445-80	1544-03	1227-58	..	28953-03	91271-18
16	Delampady	14929-42	57	25487-21	344-42	698-50	..	37204-92	78664-47
17	Karadka	16502-95	45	13165-08	1726-07	4656-05	..	25045-52	61157-47
18	Mogralputhur	12310-45	48	19566-66	1624-10	30-30	..	45417-87	86313-79
19	Muliyar	21854-83	81	11447-70	2368-97	3856-00	..	20639-59	60161-44
20	Ajanur	23251-16	31	15431-93	3319-81	240-00	..	57012-14	105207-12
21	Belur	18147-86	43	10899-35	690-60	..	..	10256-44	39994-25
22	Kanhangad	86610-79	47	59585-53	3527-74	20646-88	..	84703-07	284490-89
23	Madikkai	11153-58	64	8650-70	485-50	2899-65	..	33442-93	56632-36
24	Maloth	15259-00	72	25231-50	..	..	..	16764-59	57255-01
25	Palikkara	16597-65	53	3985-00	760-51	2535-00	..	22170-36	50877-09
26	Panathady	37625-90	29	16827-00	812-35	..	..	6758-02	62023-27
27	Pullur Periya	20274-70	100	1782-50	249-50	..	..	20856-58	44563-32

APPENDIX XXVI—(cont.)

Serial number	Name of Panchayats	Rs.	Establishment charges	Percentage of establishment charges on income	Rs.	Public works	Rs.	Education	Rs.	Water supply, Drainage and Public Health	Street lights		Rs.	Other items (expenditure which has not been included in the above items)	Rs.	Total expenditure (Total of col. Nos. 3 to 8)
											Rs.	Rs.				
1	2	3	4	5	6	7	8(a)	8(b)	9	10						
<b>CANNANORE DISTRICT</b>																
<i>—(cont.)</i>																
28	Udma	24673.43	46	1949.00	2960.00	3398.00	3173.03	..	56007.72	92161.18						
29	Chremeni	18945.28	60	22215.50	2599.87	..	4196.75	..	16625.78	60386.43						
30	Cheruvathur	17506.39	37	14906.80	1572.53	5846.69	..	..	22340.63	66369.79						
31	East Eleri	11344.12	46	14261.00	1529.94	825.85	..	..	10096.83	38057.73						
32	Kinanur Karindalam	23116.15	98	130476.21	2106.19	1535.00	10230.38	..	17797.41	175030.96						
33	Nileswar	34543.42	35	11655.50	3394.59	7659.70	3980.56	..	61478.45	128962.04						
34	Padne	17811.49	54	7253.00	2110.32	7335.90	4150.82	..	17403.29	55894.56						
35	Pilikode	11154.82	95	35214.30	763.90	475.20	9255.76	..	22880.45	74639.49						
36	Trikkarpur	19739.70	44	35688.67	..	3687.51	..	..	14857.47	83229.11						
37	West Eleri	10181.97	40	6685.00	361.77	162.47	3843.25	..	12626.25	29854.99						
38	Cheruthazham	17885.70	83	19516.50	1793.16	3444.00	2049.68	..	8482.40	51583.48						
39	Eramam Kuttoor	10772.45	59	6512.27	1174.71	..	4536.30	..	29433.02	53386.13						
40	Ezhome	12661.52	30	29910.03	1366.79	3726.00	..	..	14419.07	66619.71						
41	Kadannappally Panapuzha	11411.73	92	5818.51	..	812.00	3987.56	..	22549.21	44579.01						
42	Karivelloor Peralam	14044.80	51	15703.40	1909.02	1072.60	4349.35	..	14196.76	51275.93						
43	Kankole Alapatamba	17414.80	77	16805.51	2542.31	5949.00	1840.11	..	7517.35	52069.11						
44	Kunhimangalam	17843.53	84	9720.00	967.46	..	3443.88	..	34829.24	66804.11						
45	Madayi	15500.00	45	14684.31	1182.13	..	9163.08	..	24075.49	64605.01						
46	Mattool	16013.89	44	6629.50	931.24	6475.00	4836.52	..	28454.87	63341.02						

47	Payannur	73742.17	28	39424.25	2178.79	10606.35	24479.18	118331.87	268762.61
48	Peringome	17810.80	41	23051.00	5637.94	2260.15	1787.25	26364.34	77111.48
49	Ramanthali	14626.50	76	17244.50	2132.86	1881.00	2656.54	19712.89	58254.29
50	Andoor	14265.61	47	49013.70	4422.34	6213.20	3242.24	19652.03	96009.12
51	Chapparappadavu	19458.75	48	18600.19	948.50	626.63	4848.00	13567.20	47201.27
52	Alakkode	14198.98	28	16688.00	1842.41	1765.30	4848.00	105575.11	144917.80
53	Chengalayi	15030.63	61	34595.50	1822.66	16598.80	1762.56	12054.51	81924.66
54	Cherukunnu	13802.99	59	18197.50	1686.89	1139.00	4177.98	12009.56	51013.92
55	Kalliassery	11717.53	38	10697.00	1724.00	2356.00	5892.95	19406.59	51794.07
56	Kannapuram	13853.11	52	20200.90	1315.12	..	5322.00	46529.35	87240.48
57	Kurumatboor	15121.55	72	20545.00	1273.00	..	2078.25	20826.55	59844.35
58	Naduvil	12361.72	40	9571.36	1077.64	..	960.80	18174.07	42345.59
59	Narath	11231.60	45	11626.87	857.89	5609.60	3815.46	32298.75	65440.17
60	Pappinissery	34435.16	41	38204.48	5976.59	981.30	6508.11	25449.55	111555.19
61	Pariyaram	13296.06	65	7904.95	1332.78	8010.00	2454.79	13916.68	47115.26
62	Taiparamba	27651.88	28	52166.50	7317.06	8887.27	26214.91	77548.54	199786.16
63	Eruvassy	12734.96	58	20162.13	105.00	329.00	2717.34	27310.85	60641.94
64	Irikkur	9976.11	71	3219.00	380.90	..	2421.43	21951.51	38244.86
65	Kolacherry	15183.61	50	31769.58	1664.27	20550.00	2421.43	15514.84	87103.73
66	Kuttiattoor	12286.22	116	6837.64	582.80	..	3825.84	23806.12	43512.78
67	Mayyil	15519.91	54	8881.00	836.45	100.00	..	14384.90	43548.10
68	Malappattam	8903.04	46	2094.60	506.30	224.80	..	20940.73	32669.47
69	Padiyoor Kalliad	13006.78	45	24618.00	14672.31	3096.50	..	21750.22	77143.81
70	Payyavoor	9604.85	50	17301.90	583.84	..	..	7770.78	33261.37
71	Sreekantapuram	14364.40	52	6293.00	107.84	166.00	1767.03	23578.89	46277.16
72	Azhikode	36687.33	41	35322.30	3847.82	5180.00	8476.00	22640.27	112656.07
73	Baliappattam	62462.82	44	17832.95	2163.44	12093.00	10969.98	71534.81	177057.00
74	Chirakkal	34876.68	29	25173.50	4215.04	9668.89	8574.66	96381.59	179181.36
75	Pallikkunnu	18865.75	43	8471.25	1261.80	..	8988.85	29565.44	67153.09
76	Puzhathy	36680.00	48	3952.08	1290.60	2218.26	8087.51	63217.49	117445.94
77	Anjarakandy	12448.92	42	11109.00	498.02	1208.00	3092.00	27747.68	56103.62
78	Chelora	11339.15	45	12517.50	759.44	6635.00	3446.29	18967.58	58664.96
79	Chembilode	13707.30	46	3827.25	766.87	4402.50	6849.37	20332.90	49886.19
80	Edakkad	15677.60	39	11750.76	996.25	878.00	5687.76	31449.87	66440.24
81	Elayavoor	14794.14	40	6416.55	807.80	3825.00	5605.77	21835.98	53285.24
82	Munderi	11950.62	40	5374.30	805.81	16112.65	5114.57	11649.22	51007.17
83	Muzhappilangadi	16390.06	31	964.50	627.96	..	8200.25	9762.47	35945.24
84	Peralassery	15308.47	44	3033.00	843.59	141.60	4165.10	46119.16	69610.92

502.35

291.00

## APPENDIX XXVI—(cont.)

Serial number	Name of Panchayats	Establishment charges Rs.	Percentage of establishment charges on income	Public works Rs.	Education Rs.	Water supply, Drainage and Public Health Rs.	Street lights		Other items (expenditure which has not been included in the above items) Rs.	Total expenditure (Total of col. Nos. 3 to 8) Rs.
							Expenditure on street lighting Rs.	Other than electric lights Rs.		
1	2	3	4	5	6	7	8(a)	8(b)	9	10
CANNANORE DISTRICT —(cont.)										
85	Chokly ..	21960.34	44	2784.00	1857.12	9865.00	9535.86	..	54842.02	100844.34
86	Dharmadom ..	24711.45	42	12441.87	798.20	146.39	10637.89	..	40583.12	89338.92
87	Eranholy ..	15215.23	42	12593.59	1749.28	378.09	7954.64	..	27463.21	65354.04
88	Kadirur ..	10812.42	29	18564.30	2235.24	..	6781.73	..	16901.15	55294.84
89	Kaniad ..	10636.95	50	7274.25	..	..	324.27	..	36814.98	55050.45
90	Kotiyeri ..	29590.57	67	9594.01	1035.20	1707.68	11453.66	..	9889.80	63270.92
91	Kottayam ..	16597.71	90	8202.25	1390.35	..	1514.07	..	8193.81	35898.19
92	Peringalam ..	12692.94	86	607.25	1926.51	200.00	4220.78	..	22031.53	41679.01
93	Pinarayi ..	22944.81	73	1199.20	1463.35	198.21	2335.17	..	29182.36	57342.60
94	Aralam ..	13119.92	29	23645.00	1518.28	33.00	..	..	33273.81	71590.01
95	Chittari-pparamba ..	10579.40	89	6716.80	1023.40	..	96.00	..	17814.34	36409.94
96	Kamichar ..	12131.27	49	15645.00	719.93	..	..	..	13883.12	42379.32
97	Kelakom ..	13641.95	21	11909.50	3168.63	79.10	..	..	16648.27	45447.45
98	Keezhalloor ..	7103.61	50	3196.80	392.45	716.26	2789.59	..	6658.47	20947.18
99	Keezhur-Chavassery ..	30318.78	28	7631.06	7282.19	2544.65	2874.75	..	47023.61	97675.04
100	Kolayad ..	11269.10	96	2019.00	170.25	..	..	..	15490.99	28949.34
101	Koodali ..	14673.12	91	5985.50	333.31	893.13	4003.12	..	15927.84	41816.07

102	Kottiyoor	14923.50	42	7505.00	795.02	25.00	..	9131.61	32380.13	
103	Kunnothu-paramba	16208.36	32	12676.85	1864.21	..	..	11697.24	46049.66	
104	Kuthuparamba	48294.44	30	10826.50	2557.70	21603.24	3603.00	47646.21	139379.09	
105	Malur	11683.30	101	14314.00	1701.78	..	8451.00	8545.89	36244.97	
106	Mangattidam	16579.27	62	28876.50	1544.85	460.02	2416.73	13082.15	62959.52	
107	Mattanoor	32913.61	34	50840.65	3153.10	3648.63	6829.36	27491.36	124876.71	
108	Mokery	11347.98	74	4486.50	721.06	877.05	2448.46	12968.25	32849.30	
109	Muzhakkunnu	15030.34	85	3203.00	312.76	2369.12	..	9724.64	30639.86	
110	Panoor	24693.08	73	3201.00	890.36	..	1290.31	21735.37	51810.12	
111	Panniyanoor	13896.20	61	10685.50	962.09	240.00	4539.20	10468.17	40791.16	
112	Pattiam	18152.52	66	7524.50	547.43	..	2736.00	20569.90	49530.35	
113	Payam	13477.80	31	13922.00	3594.94	617.75	480.49	30971.00	63063.38	
114	Peravoor	15987.52	49	6814.00	3794.94	236.50	..	30163.42	56995.44	
115	Thillenkery	12114.85	69	8717.05	210.76	..	..	17349.39	28392.05	
116	Triprangottoor	12909.50	48	4682.28	832.77	..	3225.60	21488.85	43139.00	
117	Vengad	15449.58	41	7977.59	2721.10	2432.60	5137.08	14315.08	48033.03	
118	Edavaka	17044.49	29	19310.94	554.30	1500.00	2142.65	14487.09	55039.47	
119	Manantoddy	56257.47	27	29024.68	175.00	9952.47	11601.51	97037.88	204049.01	
120	Panamaram	18730.49	28	68095.00	520.83	..	4048.07	37324.18	128718.57	
121	Tavinhal	22309.67	44	24028.30	1888.23	4629.80	2786.06	17444.38	73086.44	
122	Tirunelly	21319.19	49	7872.00	1019.68	..	..	22972.54	53183.41	
123	Thondarnad	12680.29	60	27110.25	981.62	229.33	..	29125.75	70127.24	
124	Vellamunda	14875.41	48	14289.00	1747.83	240.00	5719.16	37267.15	74138.55	
	<b>Total</b>	<b>2341739.26</b>	<b>..</b>	<b>2070630.89</b>	<b>205406.11</b>	<b>356433.87</b>	<b>469623.47</b>	<b>855.35</b>	<b>3389916.74</b>	<b>8834605.69</b>

**ABSTRACT OF APPENDIX XXVI**  
**Expenditure of Panchayats for the period 1973-74**

Serial number	Name of District	Establishment charges and percentages on income of Panchayats		Public works		Education		Water supply, Drainage and Public health		Street lights		Other items (expenditure which I have not been included in the above items)	Total expenditure
		Rs.	Rs.	Rs.	Rs.	Rs.	Rs.	Rs.	Rs.	Rs.	Rs.		
1	2	3	4	5	6	7(a)	7(b)	8	9				
1	Trivandrum	1595300.54	1282842.06	208314.35	126337.32	967034.78	568.58	246796.50	6650394.13				
2	Quilon	2075968.65	2010838.90	237974.22	301564.40	1312160.43	1193.65	2932282.42	8872032.67				
3	Alleppey	1701502.32	1290427.97	129371.93	221172.10	902429.73	91520.97	2184814.55	6521239.57				
4	Kottayam	1389317.64	1132536.81	115969.89	135917.10	568332.24	8696.16	2000949.29	5352219.13				
5	Idikki	1072246.41	834664.24	97819.59	94865.30	237015.54	14631.25	1404789.57	3756031.90				
6	Ernakulam	1677529.17	1627314.27	97191.03	226715.96	770758.97	14072.50	2461917.55	6875499.45				
7	Trichur	1740096.34	1575117.85	95044.54	227136.33	721767.65	9090.93	2775664.52	7143318.16				
8	Palghat	192264.95	1033316.62	127363.24	278745.02	563279.04	288.00	2118277.87	6049535.04				
9	Malappuram	1408399.81	1192410.52	227685.98	211632.77	256981.22	30449.81	2364861.86	5692421.97				
10	Kozhikode	2022046.11	924351.87	189996.98	243681.54	441416.72	363883.46	3030893.22	7265269.90				
11	Cannanore	2341739.26	2070630.89	205406.11	356433.87	496623.47	855.35	3389916.74	8834605.69				
Grand total		17415559.20	14980502.30	1732137.86	2424410.71	7237799.79	535250.66	27184164.09	73014166.61				

