



GOVERNMENT OF INDIA
MINISTRY OF ENERGY
DEPARTMENT OF POWER
CENTRAL ELECTRICITY AUTHORITY

1983-84

PUBLIC ELECTRICITY SUPPLY
ALL INDIA STATISTICS
GENERAL REVIEW

Compiled by
POWER DATA BANK & INFORMATION DIRECTORATE
CENTRAL ELECTRICITY AUTHORITY
NEW DELHI



**GOVERNMENT OF INDIA
MINISTRY OF ENERGY**

DEPARTMENT OF POWER
CENTRAL ELECTRICITY AUTHORITY

**PUBLIC ELECTRICITY SUPPLY
ALL INDIA STATISTICS
GENERAL REVIEW
1983-84**

Compiled By
**POWER DATA BANK & INFORMATION DIRECTORATE
CENTRAL ELECTRICITY AUTHORITY
NEW DELHI**

FOREWORD

Public Electricity Supply All India Statistics—General Review is being published annually by the CEA. This publication presents, in a summarised form, salient features of the progress and development of electricity supply industry in the country. The pattern followed is broadly the same as in the previous year's issue of this publication.

2. This Review has been divided into 10 sections, and presents a comprehensive picture of the progress achieved by the electricity supply industry in each of the State & Union Territories in the country during the year 1983-84. Section I presents brief details of the undertakings responsible for generation, transmission and distribution of electricity. Sections II & III furnish particulars of generating capacity and generation classified by prime motive power i.e. thermal, hydro and nuclear. Similar details in respect of captive plants are presented in Section IV. The details of electric power supply and system losses in the country are dealt with in Section V and the operating data like consumption of fuel, peak demand, etc. are presented in Section VI. Particulars of transmission and distribution lines are available in Section VII. The details of total energy sold to the different categories of consumers are given in Section VIII and particulars regarding total number of consumers and their connected load are shown in Section IX. The urban and rural electrification statistics showing town and villages electrified and the irrigation pumpsets energised upto 31st March, 1984 are furnished in Section X. A brief Overview of Power Development upto 31st March, 1986 and the programme of power development in Seventh Plan (1985-86 to 1989-90) has been included immediately after, this foreword. An additional feature this year is the inclusion of Tables (i) to (v) in the Overview bringing out the year-wise/plan-wise growth of installed capacity, generation, consumption pattern, rural electrification, per capita consumption, etc.

3. During the year under review, considerable progress was made in addition of generating capacity as compared to the previous year. The important features of progress in power sector during 1983-84 were the following :

- (a) Addition to generating capacity of 4088 MW was an all time record.
- (b) The first 500 MW thermal generating unit was commissioned at Trombay in Maharashtra.
- (c) The cumulative installed capacity in the country reached 43705.56 MW (39338.86 MW in public utilities and 4366.70 MW in non-utilities) registering a 11.37% growth over the previous year.

4. Electricity generation during 1983-84 was 7.61% higher than that in the previous year. Hydro generation increased by 3.27% and generation from steam power plants increased by 8.37%.

5. The electricity sales to various consumers by public utilities during the year increased by 7.07% over the previous year. The maximum consumption of electricity was in the industrial sector being 55.79% of the total sales. The share of agricultural sector in the electricity consumption in utilities increased from 16.84% in 1982-83 to 17.81% in 1983-84.

6. 3.46 million new consumers were provided electricity thus increasing the total number of consumers to 41.38% million covering all categories with total connected load of 7563 MW. The per capita consumption of electricity during the year increased to 154.39 Kwh from 147.05 Kwh during the previous year.

(i)

(ii)

7. The emphasis on electrification of rural areas continued during the year. The total number of villages electrified at the end of the year were 3,47,564 (representing 60.3% of the total villages in the country) as compared to 3,23,881 villages electrified at the end of the previous year which represented 56.2% of total villages.

8. The transmission and distribution network was further augmented by adding new transmission and distribution lines. The total length of T&D lines increased to 30,02,095 Ckt Kms. as on 31-3-84 from 28,65,312 Ckt Kms. at the end of the previous year representing an increase of 4.77%. The overall percentage of electricity lost in T&D was 21.28% as compared to 21.14% during the previous year.

9. The general Review has been compiled in the Power Data Bank & Information Directorate of Central Electricity Authority under the overall guidance of Shri K. P. Rao, Member (Economic & Commercial). I would like to express our sincere appreciation to the officers and staff of P.D.B. & I. Directorate of CEA for the meticulous work done in bringing out this Report. Special mention may be made of the effort put in by Shri K. Gurumurthy, Director, Sh. S. R. Pabbi, Sh. R. C. Gangwani Deputy Directors, Sh. O. P. Arora, Assistant Director and Sh. D. P. Rathee, Extra-Assistant Director, Sh. P. K. Home, Sh. M. Sambath Kumar, Professional Assistants.

10. We are extremely grateful to the State Electricity Boards, the Power Corporations and other Power Utilities and Non-Utilities for their cooperation in furnishing the basic data. This publication would not have been possible but for their unstinting support and favourable response.

11. No effort has been spared to ensure accuracy of the material included in this publication. In spite of this, if discrepancies have crept in, they may kindly be brought to the attention of the Central Electricity Authority for rectification.

12. We are conscious of the need for early publication of this General Review. To this end, we solicit the cooperation of Electricity Supply Undertakings, both in public and private sector, in ensuring that complete statistical details are made available to us in good time.

MAY, 1986
NEW DELHI

(M. K. SAMBAMURTI)
Chairman, C.E.A.

OVERVIEW OF POWER DEVELOPMENT IN THE COUNTRY-UTILITIES

Power Development in India commenced at the end of 19th Century with the commissioning of electricity supply in Darjeeling during 1897, followed by commissioning of hydel power station at Sivasamudram in Karnataka during 1902. In the pre-independence era, the power supply was mainly in the hands of private sector, that too restricted to the urban areas. After independence, the Govt. of India felt the need for restructuring electricity supply industry with a view to rationalise its growth all over the country. The Electricity (Supply) Act was enacted in 1948. With the formation of State Electricity Boards in various parts of the country in the early 50s and with the advent of Five Year Plans, a significant step was taken in bringing about systematic growth of power supply industry all over the country. A number of multi-purpose projects came into being and with the setting up of thermal, hydro, nuclear power stations, power generation started increasing significantly. The central participation in the expansion of power generation programme started with the creation of two generating corporations namely, National Thermal Power Corporation and National Hydro Power Corporation during the year 1975, which gave a fillip to the growth of the power sector in the country. The growth of the power sector in the country from 1950 to the end of VIth Plan period has been displayed in the tables immediately after this write-up, which is discussed in the subsequent paragraphs.

I. Installed Capacity

The installed capacity which was mere 1713 MW as on 31-12-1950 has risen to 42,591 MW at the end of VIth Plan period, thermal constituting 27,026 MW i.e. 63.45% of the total installed capacity; hydel 14,470 MW i.e. 33.97%, Nuclear 1,095 MW i.e. 2.58% of the total installed capacity respectively. The total installed capacity rose to 46,795 MW (Provisional) at the end of 1985-86, the first year of the VIIth Plan. The target and achievement during the first year of the VIIth Plan are highlighted in para VIII of this Overview. There has been substantial growth in installed capacity during various five year plans ranging from 28% to as much as 94%.

II. Gross Generation

The generation which was 5,107 Gwh during the year ending on 31-12-1950 has risen to 156436 Gwh in 1984-85 (last year of VIth Plan period), thermal constituting 98542 Gwh i.e. 62.99% of the total generation, hydel 53819 Gwh i.e. 34.40% of the total generation and Nuclear 4,075 Gwh i.e. 2.61% of total generation. The total generation rose to 1,70,045 Gwh (Provisional) during 1985-86, the first year of the VIIth plan. The target and achievement during the first year of the VIIth Plan are highlighted in para VIII of this Overview. There has been substantial growth in generation during various five year plans ranging from 40.6% to as much as 95%.

III. Consumption

The consumption of 4,157 Gwh as on 31-12-1950 rose to 1,14,049 Gwh during 1984-85 at the end of VIth Plan. There has been substantial growth in the consumption during every Plan, the percentage varying from 34.5% to as much as 94.6%. The industrial and agricultural categories constitute the major consumers of electricity. The percentage with respect to total consumption varied between 55.41% to 73.5% in the industrial category and from 3.6% to 18.76% in the agricultural sector.

IV. Rural Electrification

The number of villages electrified also rose from 3061 covering 0.54% of total villages existing as on 31-12-1950 to as many as 3,70,302 at the end of the VIth Plan covering 64.3% of total villages. The cumulative number of villages electrified at the end of 31-3-1986 i.e. at the end of the first year of the VIIth Plan was 3,90,268 (Provisional) covering 67.74% of the total villages. (Ref. Table (i) & (v)).

V. Length of Transmission & Distribution Lines

The length of transmission and distribution lines rose from 29,271 Ckt. Kms. as on 31-12-1950 to 23,51,609 Ckt. Kms. as on 31-3-1980. This went up further to 30,02,095 Ckt. Kms. at the end of March, 1984. The percentage growth in transmission & distribution lines varied from 9.6% to 243.1% [Ref. Table (i) & (v)].

VI. Per Capita Consumption

An important index of power development is in respect of per capita consumption which was a mere 17.8 Kwh during 1950 rose to 167.30 Kwh. at the end of VIth Plan period i.e. during 1984-85. [Ref. Table (i) & (v)].

VII. Highlights of Proposals during 7th Five Year Plan—1985—90

A capacity addition of 22,245.25 MW has been envisaged in the VIIth Five Year Plan to increase the installed generating capacity in the country to 64,736.18 MW. This plan has been formulated keeping in view

(iv)

the long term power demand for the period upto 1984-95 as well as the overall development perspective. The generation from utilities is estimated to be 2,80,400 Gwh in 1989-90 envisaging a compound annual growth of 12.2%. There is also a programme of electrifying 1.18 Lakh villages during the VII plan bringing the total number of villages under electrification to 4,88,302 at the end of the VIItH Plan, which represents 84.75% of the total number of villages in the country. It is also proposed to energise 23.9 lakh pump sets during the VIItH Five Year Plan.

VIII.—Achievement during the First year of the VIItH Plan—1985-86.

A record addition of 4,233 MW in generating capacity was achieved during the year 1985-86 as against the target of 4,459.5 MW. The generation was 1,70,045 Gwh and exceeded marginally the target of 1,70,000 Gwh. 19965 villages were electrified during the year 1985-86, bringing the total village electrified to 3,90,268 representing 67.74% of total villages in the country. 439077 irrigation pump sets were energised bringing the total to 61,47,640 representing 51.23% of the total irrigation pump sets potential of 12 million.

TABLE NO. I

Table Showing The Growth of The Power Sector In The Country (Plan-wise) Utilities

	31-12-50	Ist Plan ending on 31-3-56*	IInd Plan ending on 31-3-61**	IIIrd Plan ending on 31-3-66	3 annual plans ending on 31-3-69	IVth Plan ending on 31-3-74	Vth Plan ending on 31-3-79	Annual Plan ending on 31-3-80	VIth Plan ending on 31-3-85 (Provisional)	31-3-86£	VIIth Plan ending on 31-3-90 @@ (Projected)
Installed capacity (MW)	1,713	2,695 (57.3)	4,653 (72.7)	9,027 (94.0)	12,957 (43.5)	16,664 (28.6)	26,682 (60.1)	28,448 (6.6)	42,591 (49.7)	46,795 (9.87)	64,736 (52.00)
Gross generation (GWH)	5,107	8,592 (68.2)	16,937 (97.1)	32,990 (94.8)	47,434 (43.8)	66,669 (40.6)	1,02,523 (53.7)	1,04,627 (2.1)	1,56,437 (49.5)	1,70,045 (8.70)	2,80,400 (79.2)
Consumption (GWH)	4,157	7,111 (71.1)	13,841 (94.6)	26,735 (93.2)	37,752 (39.7)	50,246 (34.5)	77,293 (53.8)	78,084 (1.0)	1,14,049 (46.1)	N.A. ..	2,19,730 (84.1)
No. of villages electrified	3,061	7,294 (138.3)	21,754 (198.2)	45,148 (107.6)	73,739 (63.3)	1,56,729 (112.5)	2,32,770 (48.5)	2,49,799 (7.3)	3,70,302 (48.2)	3,90,268 (5.4)	4,87,840 (31.7)
Length of T&D lines 400 Kv to 230 Kv. (Ckt Kms.)	29,271@	66,421@ (126.9)	1,57,887@ (137.7)	5,41,704 (243.1)	8,36,307 (54.4)	15,46,097 (84.9)	21,45,919 (38.8)	23,51,609 (9.6)	N.A. ..	N.A. ..	N.A. ..
Per capita consumption (KWH)	17.80	26.40 (48.3)	38.20 (44.7)	61.30 (60.5)	77.88 (27.0)	97.48 (25.2)	130.94 (34.3)	130.49 (-0.3)	167.30 (28.2)	N.A. ..	N.A. ..

Note :— *Figures for the 1st Plan period are (w.e.f. 1-1-51 to 31-12-55).

**Figures for the IInd Plan period (w.e.f. 1-1-56 to 31-3-56). Figures in brackets are % age growth with reference to preceding plans.

@@Source : From VIIth Plan Document issued by Planning Commission (Page-41 Vol.I)

@Does not include Distribution line as no information is available below 500 volts line.

£Tentative.

(A)

(vi)

TABLE NO. II
Installed Capacity in the Country Primemoverwise (MW) (Utilities only)

Year	Total Installed capacity (MW)	Hydro	Thermal	Nuclear
	2	3	4	5
1950	1,712.52 (100.00)	559.29 (32.66)	1,153.23 (67.34)	..
1951	1,835.43 (100.00)	575.18 (31.34)	1,260.25 (68.66)	..
1952	2,061.76 (100.00)	715.18 (34.69)	1,346.58 (65.31)	..
1953	2,305.19 (100.00)	731.18 (31.72)	1,574.01 (68.28)	..
1954	2,494.00 (100.00)	793.35 (31.81)	1,700.65 (68.19)	..
1955	2,694.82 (100.00)	939.48 (34.86)	1,755.34 (65.14)	..
1956	2,886.14 (100.00)	1,061.44 (36.78)	1,824.70 (63.22)	..
1957-58	3,223.11 (100.00)	1,213.92 (37.66)	2,009.19 (62.34)	..
1958-59	3,511.59 (100.00)	1,361.75 (38.78)	2,149.84 (61.22)	..
1959-60	3,873.17 (100.00)	1,530.15 (39.51)	2,343.02 (60.49)	..
1960-61	4,653.05 (100.00)	1,916.66 (41.19)	2,736.39 (58.81)	..
1961-62	5,218.82 (100.00)	2,419.10 (46.35)	2,799.72 (53.65)	..
1962-63	5,801.19 (100.00)	2,936.35 (50.62)	2,864.84 (49.38)	..
1963-64	6,575.94 (100.00)	3,167.02 (48.16)	3,408.92 (51.84)	..
1964-65	7,396.67 (100.00)	3,388.73 (45.81)	4,007.94 (54.19)	..
1965-66	9,027.02 (100.00)	4,123.74 (45.68)	4,903.28 (54.32)	..
1966-67	10,092.17 (100.00)	4,757.22 (47.14)	5,334.95 (52.86)	..
1967-68	11,883.16 (100.00)	5,486.92 (46.17)	6,396.24 (53.83)	..
1968-69	12,957.27 (100.00)	5,906.91 (45.59)	7,050.36 (54.41)	..
1969-70	14,102.45 (100.00)	6,134.77 (43.50)	7,547.68 (53.52)	420.00 (2.98)

(vii)

1	2	3	4	5
1970-71	14,708.95 (100.00)	6,383.23 (43.40)	7,905.72 (53.74)	420.00 (2.86)
1971-72	15,254.37 (110.00)	6,611.61 (43.34)	8,222.76 (53.91)	420.00 (2.75)
1972-73	16,281.71 (100.00)	6,785.41 (41.68)	8,876.30 (54.51)	620.00 (3.81)
1973-74	16,663.56 (100.00)	6,965.30 (41.80)	9,058.26 (54.36)	640.00 (3.84)
1974-75	18,316.68 (100.00)	7,529.24 (41.11)	10,147.44 (55.40)	640.40 (3.49)
1975-76	20,117.06 (100.00)	8,463.60 (42.07)	11,013.46 (54.75)	640.00 (3.18)
1976-77	21,468.59 (100.00)	9,024.90 (42.04)	11,803.69 (54.98)	640.00 (2.98)
1977-78	23,668.71 (100.00)	10,020.22 (42.34)	13,008.49 (54.96)	640.00 (2.70)
1978-79	26,680.06 (100.00)	10,833.07 (40.60)	15,206.99 (57.00)	640.00 (2.40)
1979-80	28,447.83 (100.00)	11,383.97 (40.02)	16,423.86 (57.73)	640.00 (2.25)
1980-81	30,213.68 (100.00)	11,791.22 (39.02)	17,562.46 (58.13)	860.00 (2.85)
1981-82	32,345.09 (100.00)	12,172.81 (37.63)	19,312.28 (59.71)	860.00 (2.66)
1982-83	35,363.27 (100.00)	13,055.86 (36.92)	21,447.41 (60.65)	860.00 (2.43)
1983-84	39,338.86 (100.00)	13,855.56 (35.23)	24,388.30 (61.99)	1,095.00 (2.78)
1984-85*	42,591.24 (100.00)	14,469.97 (33.97)	27,026.27 (63.46)	1,095.00 (2.57)
1985-86£	46,795.04 (100.00)	15,480.97 (33.08)	29,984.07 (64.08)	1,330.00 (2.84)

Note :— Figures in brackets indicate the percentage to total installed capacity

*Provisional.

£Tentative.

(viii)

TABLE NO. III

Gross Electricity Generation in the Country Primemoverwise (Utilities only)

(GWH)

Year	Total Generation (GWH)	Hydro	Thermal	Nuclear
1	2	3	4	5
1950	5,106.70 (100.00)	2,519.77 (49.34)	2,586.93 (50.66)	..
1951	5,858.40 (100.00)	2,859.70 (48.81)	2,998.70 (51.19)	..
1952	6,120.35 (100.00)	2,799.13 (45.73)	3,321.22 (54.27)	..
1953	6,697.19 (100.00)	2,913.86 (43.51)	3,783.33 (56.49)	..
1954	7,521.78 (100.00)	3,236.52 (43.03)	4,285.26 (56.97)	..
1955	8,592.45 (100.00)	3,742.24 (43.55)	4,850.21 (56.45)	..
1956	9,662.13 (100.00)	4,294.87 (44.45)	5,367.26 (55.55)	..
1957-58	11,369.14 (100.00)	5,072.24 (44.61)	6,296.90 (55.39)	..
1958-59	12,993.89 (100.00)	5,848.10 (45.01)	7,145.79 (54.99)	..
1959-60	15,032.95 (100.00)	7,027.42 (46.75)	8,005.53 (53.25)	..
1960-61	16,937.01 (100.00)	7,836.58 (46.27)	9,100.43 (53.73)	..
1961-62	19,669.95 (100.00)	9,814.38 (49.90)	9,855.57 (50.10)	..
1962-63	22,364.97 (100.00)	11,804.54 (52.78)	10,560.43 (47.22)	..
1963-64	26,817.57 (100.00)	13,956.70 (52.04)	12,860.87 (47.96)	..
1964-65	29,563.08 (100.00)	14,798.85 (50.06)	14,764.23 (49.94)	..
1965-66	32,990.12 (100.00)	15,224.97 (46.15)	17,765.15 (53.85)	..
1966-67	36,375.59 (100.00)	16,734.10 (46.00)	19,641.49 (54.00)	..
1967-68	41,194.64 (100.00)	18,658.06 (45.29)	22,536.68 (54.71)	..
1968-69	47,433.65 (100.00)	20,722.67 (43.69)	26,710.98 (56.31)	..
1969-70	51,988.72 (100.00)	23,046.05 (44.33)	27,603.67 (53.10)	1,339.00 (2.57)
1970-71	55,827.64 (100.00)	25,248.24 (45.23)	28,162.02 (50.44)	2,417.38 (4.33)
1971-72	60,925.63 (100.00)	28,024.22 (46.00)	31,712.09 (52.05)	1,189.32 (1.95)

(ix)

1	2	3	4	5
1972-73	64,546.00 (100.00)	27,195.95 (42.13)	36,217.31 (56.11)	1,132.74 (1.76)
1973-74	66,689.03 (100.00)	28,971.84 (43.45)	35,320.83 (52.96)	2,396.36 (3.59)
1974-75	70,190.53 (100.00)	27,875.18 (39.72)	46,109.26 (57.14)	2,206.09 (3.14)
1975-76	79,230.92 (100.00)	33,301.77 (42.03)	43,302.64 (54.65)	2,626.51 (3.32)
1976-77	88,333.31 (100.00)	34,836.13 (39.43)	50,244.90 (56.89)	3,252.28 (3.68)
1977-78	91,369.03 (100.00)	38,007.16 (41.60)	51,089.70 (55.91)	2,272.17 (2.49)
1978-79	1,02,522.52 (100.00)	47,158.86 (46.00)	52,593.98 (51.30)	2,769.68 (2.70)
1979-80	1,04,627.26 (100.00)	45,477.55 (43.47)	56,273.12 (53.78)	2,876.59 (2.75)
1980-81	1,10,843.96 (100.00)	46,541.76 (41.99)	61,300.86 (55.30)	3,001.34 (2.71)
1981-82	1,22,101.43 (100.00)	49,564.93 (40.60)	69,515.61 (56.93)	3,020.89 (2.47)
1982-83	1,30,263.58 (100.00)	48,373.38 (37.13)	79,868.26 (61.32)	2,021.94 (1.55)
1983-84	1,40,177.36 (100.00)	49,954.27 (35.64)	86,677.03 (61.83)	3,546.06 (2.53)
1984-85*	1,56,436.59 (100.00)	53,819.35 (34.40)	98,542.40 (62.99)	4,074.84 (2.61)
1985-86£	1,70,045.00 (100.00)	50,940.00 (29.96)	1,14,120.00 (67.11)	4,985.00 (2.93)

Note :— Figures in brackets indicate percentage to total generation.
*Provisional. £Tentative.

(K)

TABLE NO. IV
 CONSUMPTION PATTERN IN THE COUNTRY IN DIFFERENT CATEGORIES
 (UTILITIES ONLY) (GWH)

Year	Total Energy Sold (Mkwh)	Domestic	Commercial	Industrial	Traction	Agriculture	Others
	1	2	3	4	5	6	7
1950 . . .	4,156.66 (100.00)	524.59 (12.6)	308.75 (7.5)	2,603.81 (62.6)	308.41 (7.4)	161.68 (3.9)	438.52 (6.0)
1951 . . .	4,793.34 (100.00)	594.99 (12.4)	331.54 (6.9)	3,054.67 (63.7)	329.60 (6.9)	203.04 (4.3)	279.50 (5.8)
1952 . . .	5,005.68 (100.00)	628.88 (12.6)	336.63 (6.7)	3,206.52 (64.0)	324.75 (6.5)	215.18 (4.3)	293.72 (5.9)
1953 . . .	5,597.08 (100.00)	690.52 (12.3)	399.10 (7.1)	3,613.22 (64.6)	358.32 (6.4)	214.12 (3.8)	321.80 (5.8)
1954 . . .	6,252.50 (100.00)	759.16 (12.1)	446.15 (7.1)	4,075.97 (65.2)	378.41 (6.1)	231.39 (3.7)	361.42 (5.8)
1955 . . .	7,111.01 (100.00)	850.43 (12.0)	514.43 (7.2)	4,698.30 (66.0)	403.31 (5.7)	254.79 (3.6)	389.75 (5.5)
1956-57 . .	7,959.34 (100.00)	934.11 (11.7)	545.84 (6.8)	5,323.43 (66.9)	404.93 (5.1)	316.18 (4.0)	434.85 (5.5)
1957-58 . .	9,345.22 (100.00)	1,093.63 (11.6)	609.81 (6.5)	6,166.80 (66.0)	423.29 (4.5)	544.64 (6.0)	507.05 (5.4)
1958-59 . .	10,718.61 (100.00)	1,238.03 (11.5)	682.81 (6.3)	7,224.05 (67.5)	441.56 (4.1)	583.48 (5.5)	548.68 (5.1)
1959-60 . .	12,406.94 (100.00)	1,378.54 (11.1)	766.17 (6.2)	8,455.52 (68.2)	440.60 (3.6)	753.95 (6.1)	612.16 (4.8)
1960-61 . .	13,840.64 (100.00)	1,492.29 (10.7)	847.74 (6.1)	9,584.32 (69.4)	453.93 (3.3)	832.93 (6.0)	629.43 (4.5)
1961-62 . .	16,448.29 (100.00)	1,698.08 (10.3)	934.09 (5.7)	11,545.00 (70.2)	584.76 (3.6)	991.14 (6.0)	695.22 (4.2)
1962-63 . .	18,679.02 (100.00)	1,917.85 (10.3)	1,048.62 (5.6)	13,109.81 (70.2)	723.84 (3.9)	1,103.52 (5.9)	775.38 (4.1)
1963-64 . .	21,793.98 (100.00)	2,062.41 (9.7)	1,179.72 (5.5)	15,841.84 (73.5)	755.58 (2.2)	1,153.17 (5.4)	801.26 (3.7)
1964-65 . .	24,219.27 (100.00)	2,246.21 (9.2)	1,427.48 (5.9)	17,378.58 (71.8)	898.33 (3.7)	1,396.69 (5.8)	871.98 (3.6)
1965-66 . .	26,734.94 (100.00)	2,355.15 (8.8)	1,650.06 (6.2)	18,875.87 (70.6)	1,057.29 (4.0)	1,891.84 (7.1)	904.73 (3.3)
1966-67 . .	29,127.64 (100.00)	2,626.72 (9.0)	1,819.62 (6.2)	20,390.80 (70.0)	1,180.22 (4.1)	2,106.50 (7.2)	1,003.78 (3.5)
1967-68 . .	32,686.87 (100.00)	2,927.97 (8.9)	1,750.19 (5.4)	22,852.24 (69.9)	1,301.66 (4.0)	2,585.25 (7.9)	1,269.56 (3.9)
1968-69 . .	37,352.35 (100.00)	3,184.19 (8.5)	2,125.74 (5.7)	25,891.23 (69.3)	1,246.58 (3.3)	3,465.54 (9.3)	1,439.07 (3.9)
1969-70 . .	41,061.70 (100.00)	3,491.00 (8.6)	2,333.33 (5.7)	28,378.66 (69.1)	1,448.32 (3.5)	3,774.11 (9.2)	1,636.28 (3.9)
1970-71 . .	43,724.16 (100.00)	3,839.76 (8.8)	2,572.66 (5.9)	29,579.10 (67.6)	1,364.57 (3.2)	4,470.23 (10.2)	1,897.84 (4.3)
1971-72 . .	47,063.20 (100.00)	4,107.46 (8.7)	2,942.78 (6.3)	31,637.18 (67.2)	1,632.69 (8.5)	5,005.62 (10.6)	1,737.47 (3.7)

(xi)

	1	2	3	4	5	6	7
1972-73 . . .	49,088.06 (100.00)	4,309.01 (8.8)	2,782.19 (5.7)	32,244.21 (65.7)	1,830.57 (3.7)	5,918.10 (12.0)	2,003.58 (4.1)
1973-74 . . .	50,246.38 (100.00)	4,644.55 (9.2)	2,987.52 (6.0)	32,481.38 (64.6)	1,530.76 (3.0)	6,310.21 (12.6)	2,291.96 (4.6)
1974-75 . . .	52,631.64 (100.00)	5,172.79 (9.8)	3,081.57 (5.9)	32,690.28 (62.1)	1,531.17 (2.9)	7,762.73 (14.7)	2,393.10 (4.6)
1975-76 . . .	60,245.81 (100.00)	5,821.35 (9.66)	3,506.76 (5.82)	37,568.12 (62.36)	1,855.32 (3.08)	8,721.06 (14.48)	2,773.20 (4.60)
1976-77 . . .	66,608.57 (100.00)	6,336.56 (9.51)	4,141.92 (6.22)	41,605.63 (62.47)	2,167.72 (3.25)	9,620.63 (14.44)	2,736.11 (4.11)
1977-78 . . .	69,255.03 (100.00)	6,821.31 (9.85)	4,427.59 (6.39)	42,635.20 (61.57)	2,296.81 (3.32)	10,107.36 (14.59)	2,966.76 (4.28)
1978-79 . . .	77,292.82 (100.00)	7,575.66 (9.80)	4,330.58 (5.60)	47,727.70 (61.75)	2,185.58 (2.83)	12,027.85 (15.56)	3,445.45 (4.46)
1979-80 . . .	78,083.62 (100.00)	8,402.23 (10.76)	4,656.58 (5.95)	45,955.48 (58.86)	2,301.15 (2.95)	13,452.00 (17.23)	3,316.18 (4.25)
1980-81 . . .	82,367.18 (100.00)	9,246.43 (11.23)	4,681.84 (5.68)	48,069.35 (58.36)	2,265.91 (2.75)	14,489.03 (17.59)	3,614.62 (4.39)
1981-82 . . .	90,245.33 (100.00)	10,439.62 (11.57)	5,194.41 (5.76)	53,063.79 (58.80)	2,504.72 (2.78)	15,201.16 (16.84)	3,841.63 (4.25)
1982-83 . . .	95,588.57 (100.00)	12,091.63 (12.65)	5,846.25 (6.12)	52,967.36 (55.41)	2,632.60 (2.75)	17,816.84 (18.64)	4,233.89 (4.43)
1983-84 . . .	1,02,344.49 (100.00)	13,234.51 (12.93)	6,560.95 (6.41)	57,094.47 (55.79)	2,709.86 (2.65)	18,233.63 (17.81)	4,511.07 (4.41)
1984-85* . . .	1,14,048.82 (100.00)	15,044.29 (13.19)	6,891.59 (6.04)	63,324.23 (55.52)	2,880.97 (2.53)	21,394.96 (18.76)	4,512.78 (3.96)

Note :— Figures in brackets indicate the percentage of the total sales.

* Provisional.

(xii)

TABLE NO. V

No. of Villages Electrified T & D lines and per capita consumption in the Country.

Year	No. of villages electrified	Transmission & distribution lines(Ckt. kms.)	Per capita consumption (utility+ non-utility (KWH)
1	2	3	4
1950	N.A.	29,271	14.6
1951	3,061	39,064	17.8
1952	N.A.	43,945	17.9
1953	N.A.	52,504	20.9
1954	N.A.	58,910	20.9
1955	N.A.	66,421	23.0
1956	7,294	85,427	26.4
1957-58	N.A.	1,01,861	27.9
1958-59	N.A.	1,19,936	30.7
1959-60	N.A.	1,32,473	34.8
1960-61	21,754	1,57,887	38.2
1961-62	N.A.	1,69,505	43.6
1962-63	N.A.	3,85,739	48.5
1963-64	N.A.	4,13,139	54.4
1964-65	N.A.	4,65,680	57.5
1965-66	45,148	5,41,704	61.4
1966-67	54,515	6,60,859	66.2
1967-68	62,540	7,17,615	71.6
1968-69	73,739	8,36,301	77.9
1969-70	88,831	9,76,059	83.5
1970-71	1,04,942	11,17,163	89.8
1971-72	1,22,100	13,04,169	93.8
1972-73	1,39,560	14,18,364	96.3
1973-74	1,56,729	15,46,097	97.48
1974-75	1,73,533	15,21,848	98.99
1975-76	1,85,808	17,18,942	109.95
1976-77	2,02,350	18,50,273	119.38
1977-78	2,16,863	19,99,080	120.73
1978-79	2,32,770	21,45,919	130.94
1979-80	2,49,799	23,51,609	130.49
1980-81	2,72,287	25,22,461	132.34
1981-82	2,96,505	26,93,086	141.27
1982-83	3,23,881	28,65,312	147.05
1983-84	3,47,564	30,02,095	154.39
1984-85*	3,70,302	N.A.	167.30
1985-86*	3,90,268	N.A.	N.A.

Note :- 1. For the years 1950 to 1961-62 Distribution lines length is not included in the total as its data is not available.

2. Figures have been revised for the year 1966-67 to 1976-77.

* Provisional.

ALL INDIA INSTALLED GENERATING CAPACITY (UTILITIES)

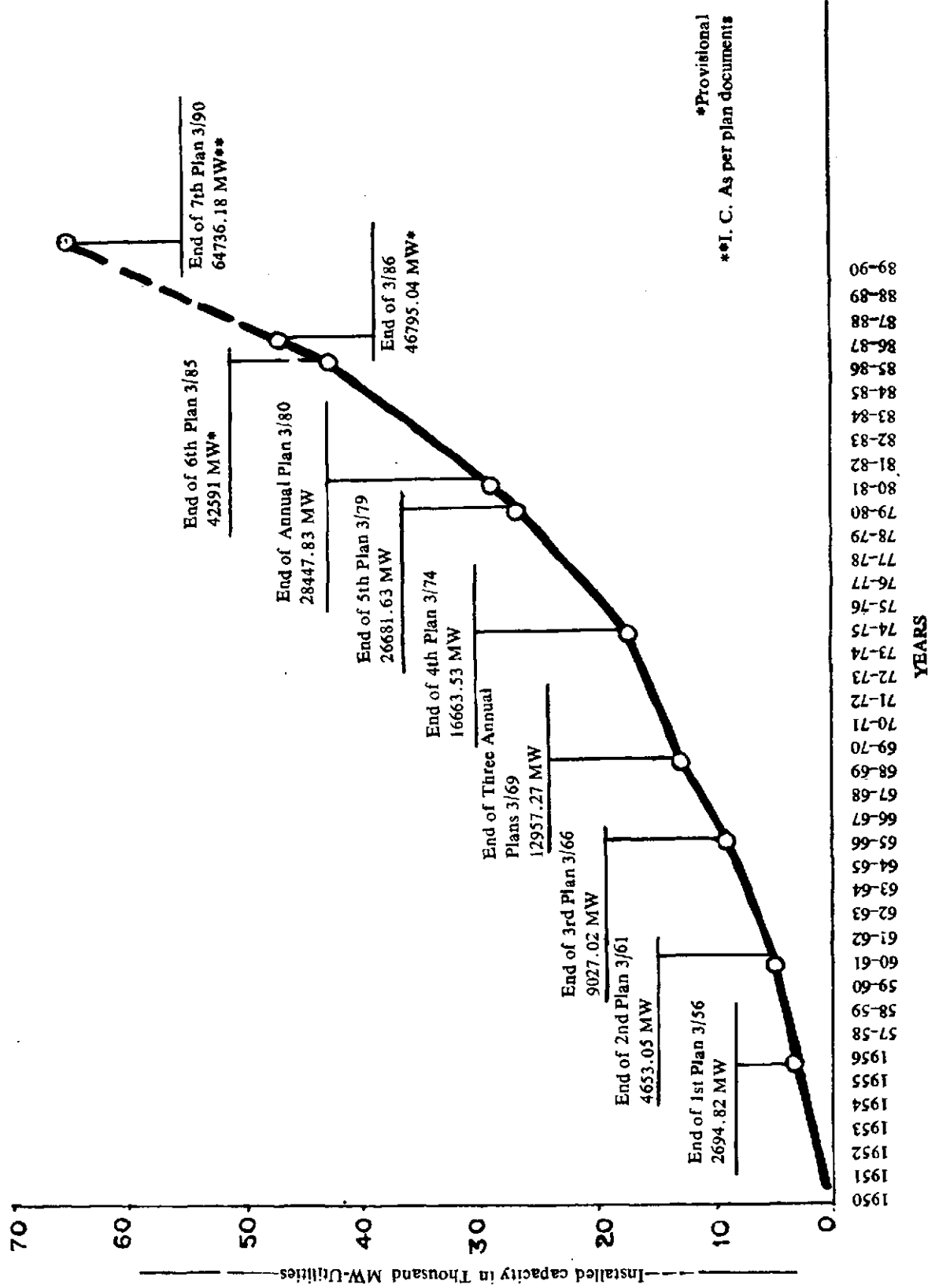

ALL INDIA GROSS ELECTRICITY GENERATION (UTILITIES)

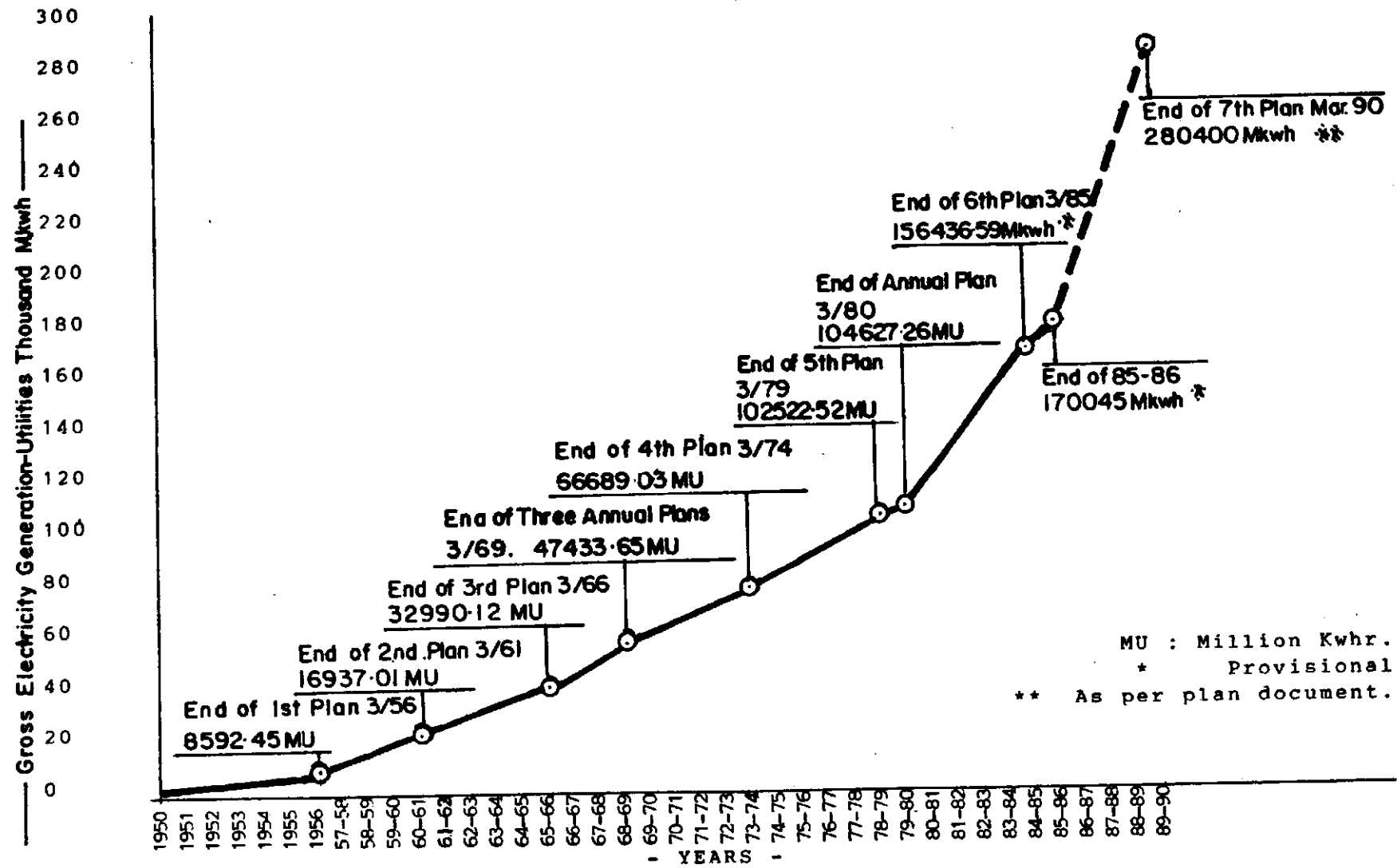

ALL INDIA ELECTRICITY CONSUMPTION BY ULTIMATE CONSUMERS (UTILITIES ONLY)

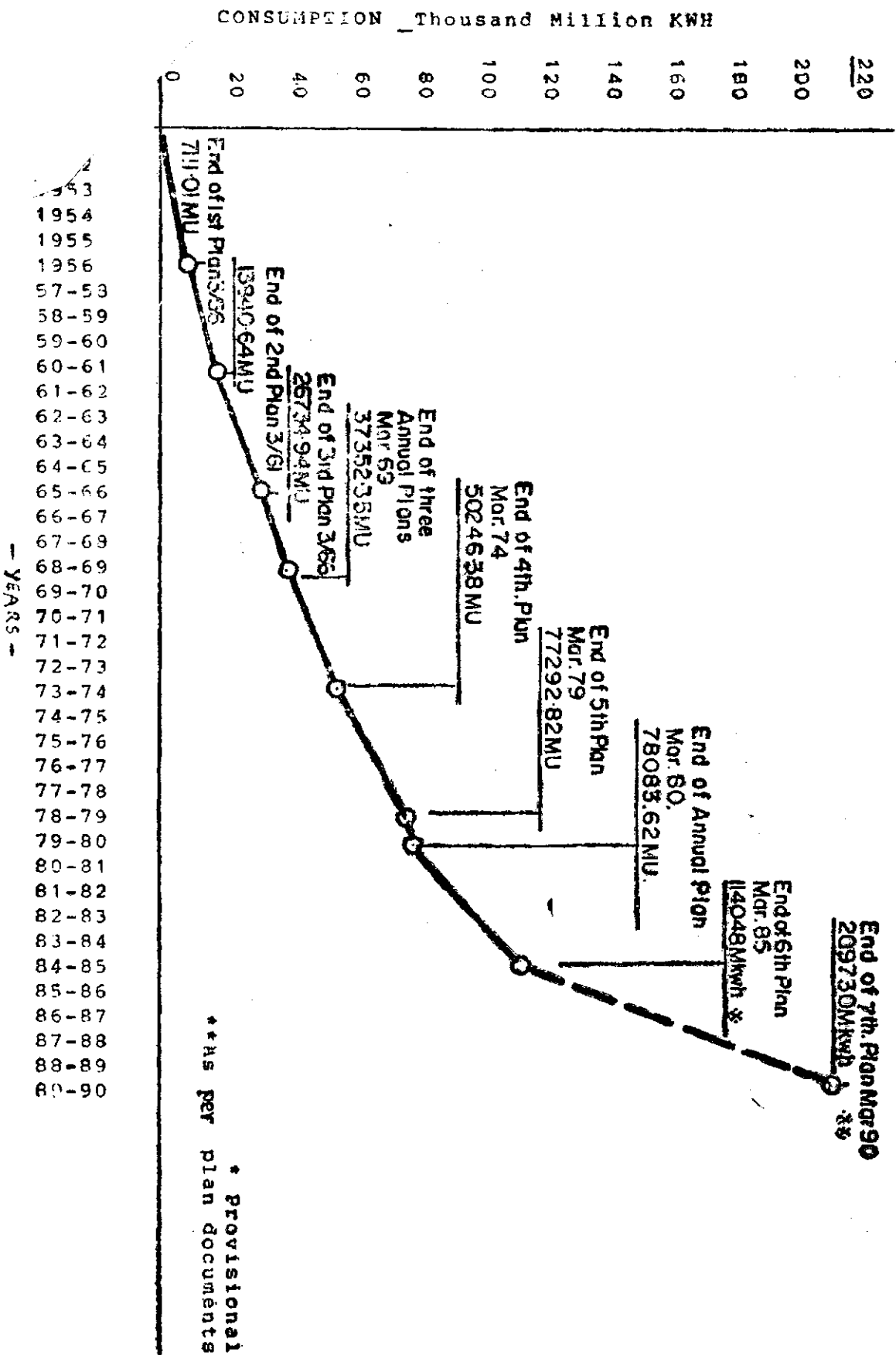

CONTENTS
DESCRIPTION
ORGANISATION

Table No.	Page No.
SECTION I	
Review	1
1. Names of State Electricity Boards established under section 5 of the Electricity Supply Act, 1948	2
2. Names of generating companies, power corporations, management Boards under central & joint State partnership for meeting regional power requirements and Electricity Department of Government of various State/U.Ts.	3
3. Classification of licensees undertaking into (1) generating and distributing (2) Generating, purchasing and distributing (3) Purchasing and Distributing	4
4. Distribution of municipal undertakings	5
5. Acquisition of Electricity Supply Undertakings during 1983-84	6
6. New Electricity Supply Undertakings started operating during the year 1983-84	6
SECTION II	
GENERATING CAPACITY	
Review	9
7. All India installed generating capacity (utilities and non-utilities)—Primemoverwise as on 31-3-1984	10
8. All India installed generating capacity (utilities only) ownershipwise & Primemoverwise as on 31-3-1984	11
9. All India installed generating capacity (utilities only)—Regionwise/Statewise as on 31-3-1984	13
10. All India installed generating capacity (utilities only) Ownershipwise—Regionwise/Statewise as on 31-3-1984	14
11. Installed generating capacity (utilities only)—Primemoverwise, Regionwise/Statewise as on 31-3-1984	18
12. Installed generating capacity of State Electricity Boards—Primemoverwise as on 31-3-1984	23
13. Installed generating capacity of Electricity Deptts/Govt. Undertakings, Municipalities and Private Sector— Primemoverwise—Regionwise as on 31-3-1984	28
14. Addition in generating capacity (utilities only) during the year 1983-84	33
15. Addition/Deletion of plant capacity—primemoverwise—Regionwise/Statewise during the year 1983-84	35
16. Classification of undertakings capacitywise as on 31-3-1984	38
17. Classification of Power Stations—Capacitywise as on 31-3-1984	39
18. Classification of sets primemoverwise—Capacitywise as on 31-3-1984	40
SECTION III	
GENERATION	
Review	43
19. Gross energy generation in the country (utilities and non-utilities)— Primemoverwise during the year 1983-84	44
20. All India electricity generation (utilities only) ownershipwise and primemoverwise during 1983-84	45
21. All India gross energy generation (utilities only)—ownershipwise, regionwise/statewise during 1983-84	47
22. Gross energy generation (utilities only)—Ownershipwise Regionwise/Statewise during 1983-84	48
23. Gross energy generation (utilities only) Primemoverwise Regionwise/Statewise during 1983-84	52
24. Gross energy generation by State Electricity Boards Primemoverwise during 1983-84	57
25. Gross energy generation by electricity departments, Govt. undertakings, Central Sector, Municipalities and Private Sector—Primemoverwise/Regionwise—during 1983-84	62
26. Classification of undertakings generationwise—1983-84	67
SECTION IV	
CAPTIVE PLANTS	
Review	71
27. Installed generating capacity of selected industries Regionwise/Statewise as on 31-3-1984	72
28. Gross energy generation by selected industries regionwise/Statewise during 1983-84	78
29. Electricity production and consumption in selected industries (Industrywise) during 1983-84	84
30. Installed capacity, energy generation and consumption in selected industries—Regionwise/Statewise during 1983-84	88
31. Energy consumption by selected industries Regionwise/Statewise during 1983-84	91
32. Classification of captive plants—Capacitywise	98
33. Installed plant capacity and energy generation by the Railways—Regionwise/Statewise during the year 1983-84	99
34. Zonewise installed capacity and energy generated by the Railways during the year 1983-84	101

(xiv)

SECTION V
ELECTRIC POWER SUPPLY & SYSTEM LOSSES

Table No.	Review	Page No.
35.	Electricity generated, purchased, sold and energy losses (All India utilities) during 1983-84	105
36.	Energy lost in Transmission & Distribution system Regionwise during 1983-84	106
37.	Energy generation (net), inter system transfer of power, utilisation of energy & system losses statewise	107
38.	Energy generation (net), inter system transfer of energy, utilisation and losses of State Electricity Boards, DVC, B.B.M.B. & D.E.S.U. during 1983-84	108
39.	Pilferage/Misuse of Energy as reported by State Electricity Boards during 1983-84	111
40.	Gross Generation, Net energy generation & Auxiliary consumption (utilities only) Primemoverwise—Regionwise/Statewise during 1983-84	114
41.	Share of participating states in jointly owned power stations during 1983-84	115
42.	Installed capacity, energy generated, energy sent out by Central Govt. projects & DVC during 1983-84	121
43.	Inter state transfer of energy Regionwise/Statewise during 1983-84.	123

SECTION VI
DESCRIPTION
OPERATING DATA

Review	Page No.
44. Consumption of fossil fuels for electricity generation by thermal stations (by kind of fuels) Regionwise/Statewise during 1983-84	129
45. Classification of steam stations efficiencywise during 1983-84	130
46. Salient operating data for steam power stations (utilities only) during 1983-84	135
47. Actual simultaneous Peak Demand Regionwise during 1983-84	136
48. Manpower engaged in State Electricity Boards, D.V.C. and D.E.S.U. as on 31-3-1984	137

SECTION VII
TRANSMISSION AND DISTRIBUTION

Review	Page No.
49. Length of transmission and distribution lines Regionwise/Statewise as on 31-3-1984	143
50. Length of transmission and distribution lines in State Electricity Boards as on 31-3-1984	144
51. Number of transformers & their aggregate capacity (utilities only) Regionwise/Statewise as on 31-3-1984	148
52. Number of transformers and their aggregate capacity in State Electricity Boards as on 31-3-1984	152

SECTION VIII
UTILISATION

Review	Page No.
53. All India energy sales (utilities only) during 1983-84	159
54. Energy sales to ultimate consumers (utilities only) ownershipwise—regionwise/Statewise during 1984-84	160
55. Energy sales to ultimate consumers (Utilities only) categorywise—regionwise/Statewise during the year 1983-84	161
56. Energy sales by State Electricity Boards—Categorywise during the year 1983-84	164
57. Energy sales by private licensees—Categorywise Regionwise/Statewise during 1983-84	167
58. Energy sales to ultimate consumers by electricity departments, Central Sector, Corporations, Govt. Undertakings and Municipalities—Categorywise—Regionwise/Statewise during 1983-84	170

DESCRIPTION

59. Pattern of energy sales—Categorywise—Regionwise/Statewise during 1983-84	176
60. Annual per capita consumption of electricity (utilities and non-utilities) categorywise—Regionwise/Statewise during 1983-84	179
61. Energy consumption per square kilometer and per thousand population (utilities only) Regionwise/Statewise during 1983-84	182
62. Electrical accidents during 1983-84	184

SECTION IX
CONSUMERS & CONNECTED LOAD

Review	Page No.
63. Classification of consumers and connected load (utilities only) Regionwise/Statewise as on 31-3-84	189
64. Average electricity consumption per consumer categorywise—Regionwise/Statewise as on 31-3-1984	190
65. Average connected load per consumer categorywise—Regionwise/Statewise as on 31-3-1984	195

SECTION X
URBAN AND RURAL ELECTRIFICATION

Review	Page No.
66. Towns electrified in various population groups (1971 census) Regionwise/Statewise as on 31-3-1984	203
67. Villages electrified in various population groups (1971 census) and rural population benefited by electricity—Regionwise/Statewise as on 31-3-1984	204
68. Irrigation pumpsets energised—Regionwise/Statewise as on 31-3-1984	206

SECTION I

**Organisational Structure of
Electricity Supply Industry in India**

(xv)

ORGANISATION

During the year under review there was no change in number of State Electricity Boards and Electricity Department, Undertakings. There were 18 State Electricity Boards in the country. All the States except Sikkim, Manipur, Nagaland and Tripura have State Electricity Boards. During the year 1983-84 one Municipal Licensee has been taken over by Maharashtra State Electricity Board and four new private Licensees (Co-operative Society) were formed in the States of Andhra Pradesh (Three) and Tamil Nadu (One). Thus there were in all 42 private licensees and 13 Municipal licensees operative at the end of the year 1983-84. Out of 42 private licensees 29 were Co-operative Societies.

The number of State Electricity Boards Undertakings and Licensees are shown in tables of this Section.

TABLE NO. 1

**Names of State Electricity Boards Established under section 5th of the
Electricity Supply Act, 1948**

Sl. No.	Name of the State	Name of the State Electricity Board	Date of Establishment
NORTHERN REGION			
1	Haryana	Haryana State Elec. Board, Chandigarh	1-4-1967
2	Himachal Pradesh	Himachal Pradesh S. E. B., Simla	31-8-1971
3	Jammu & Kashmir	Jammu & Kashmir S. E. B. Jammu/Srinagar	5-9-1972
4	Punjab	Punjab S.E.B., Patiala	1-2-1959
5	Rajasthan	Rajasthan S.E.B., Jaipur	1-7-1957
6	Uttar Pradesh	Uttar Pradesh S.E.B., Lucknow	1-4-1959
WESTERN REGION			
7	Gujarat	Gujarat Elec. Board, Baroda	1-5-1960
8	Madhya Pradesh	Madhya Pradesh S.E.B., Jabalpur	1-4-1957
9	Maharashtra	Maharashtra S.E.B., Bombay	20-6-1960
SOUTHERN REGION			
10	Andhra Pradesh	Andhra Pradesh S.E.B., Hyderabad	1-4-1959
11	Karnataka	Karnataka Elec. Board, Bangalore	30-9-1957
12	Kerala	Kerala S.E.B., Trivandrum	31-3-1957
13	Tamil Nadu	Tamil Nadu Elec. Board, Madras	1-7-1957
EASTERN REGION			
14	Bihar	Bihar S.E.B., Patna	1-4-1958
15	Orissa	Orissa S.E.B., Bhubaneswar	1-3-1961
16	West Bengal	West Bengal S.E.B., Calcutta	1-5-1956
NORTH EASTERN REGION			
17	Assam	Assam S.E.B., Gauhati	1-6-1958
18	Meghalaya	Meghalaya S.E.B., Shillong	21-1-1975

S. E. B.—State Electricity Board.

TABLE NO. 2

Name of Generating Companies, Power Corporation, Management Boards under Central or Joint State Partnership for meeting regional power requirements and Electricity Departments of Government of various States/Union Territories

Sl. No.	Name	Location of H.Q.	Ownership
(A) Generating Undertakings :			
1	National Thermal Power Corporation, New Delhi	New Delhi	Central Government
2	National Hydro Electric Power Corporation	Do.	Do.
3	North Eastern Electric Power Corporation Ltd. (NEEPCO)*	Shillong	Do.
4	Atomic Power Authority	Bombay	Do.
5	Central Railways, Chola	Do.	Do.
6	Neyveli Lignite Corporation	Neyveli	Do.
7	Damodar Valley Corporation	Calcutta	Do.
8	Karnataka Power Corporation	Bangalore	Karnataka Government
9	Bhakra Beas Management Board	Chandigarh	Punjab, Haryana and Rajasthan Governments
10	Machkund Hydro Electric Project	Vishakapatnam**	Andhra Pradesh/Orissa Governments
11	Tungabhadra Hydro Electric Scheme, Tungabhadra Board	Ballerly Distt. Karnataka	Andhra Pradesh/Karnataka Governments.
(B) State Electricity Departments			
1	Manipur	Imphal	State Government
2	Nagaland	Kohima	Do.
3	Sikkim	Gangtok	Do.
4	Tripura	Agartala	Do.
(C) Union Territories			
1	Andaman & Nicobar Islands	Port Blair	Electricity Department of Union Territories
2	Arunachal Pradesh	Itanagar	
3	Chandigarh	Chandigarh	
4	Dadra & Nagar Haveli*	Silvassa	
5	Goa, Daman & Diu	Panaji	
6	Lakshadweep	Cochin	
7	Mizoram	Aizawal	
8	Pondicherry*	Pondicherry	

** Operation of the Power House is under the control of the Superintending Engineer (Operation), Andhra Pradesh State Electricity Board, Vishakapatnam.

* Non-Generating Undertakings.

TABLE NO. 3
Distribution of Licensees undertakings as on 31-3-84

Sl. No.	Region/State	Number of Companies			TOTAL
		Generating & Distributing	Generating Purchasing & Distributing	Purchasing & Distributing	
(A) NORTHERN REGION					
1	Jammu & Kashmir	1	1
2	Rajasthan	1	1
3	Uttar Pradesh	1	1
Total Northern Region		3	3
(B) WESTERN REGION					
1	Gujarat	..	2	..	2
2	Madhya Pradesh	7	7
3	Maharashtra	..	1	9	10
Total Western Region		..	3	16	19
(C) SOUTHERN REGION					
1	Andhra Pradesh	9	9
2	Karnataka	1	1
3	Kerala	1	1
4	Tamil Nadu	2	2
Total Southern Region		13	13
(D) EASTERN REGION					
1	Bihar	1	1
2	Orissa	1	1
3	West Bengal	..	4	1	5
Total Eastern Region		..	4	3	7
(E) NORTH EASTERN REGION					
	
TOTAL (ALL INDIA)		..	7	35	42

TABLE NO. 4
Distribution of Municipal Undertakings

SI. No.	Region/State	Number of Municipalities			TOTAL
		Generating & Distributing	Generating Distributing and Purchasing	Purchasing & Distributing	
(A) NORTHERN REGION					
1	Punjab	1	1
2	Delhi	1	1	2
Total Northern Region	1	2	3
(B) WESTERN REGION					
1	Gujarat	2	2
2	Maharashtra	2	2
Total Western Region	4	4
(C) SOUTHERN REGION					
1	Kerala	1	1
2	Tamil Nadu	5	5
Total Southern Region	6	6
(D) EASTERN REGION
(E) NORTH EASTERN REGION
TOTAL (ALL INDIA)	1	12	13

TABLE NO. 5
Acquisition of Electricity Supply Undertaking during 1983-84

Sl. No.	Name of the Undertaking	Prior Ownership	Date of Acquisition	By whom acquired
1	Raver Municipal Council, Raver, Distt. Jalgaon	Municipality	1-2-1984	Maharashtra State Elec. Board.

TABLE NO. 6
New Electricity Supply Undertaking started operating during the year 1983-84

Sl. No.	Name and Address of new undertaking	State	Date of issue of license
1	The Kadiri East Rural Electric Co-op. Society Ltd., Kadiri, Anantapur Distt.	Andhra Pradesh	9-3-1984
2	The Kadiri West Rural Electric Co-op. Society Ltd., Kadiri, Anantapur Distt.	Do.	9-3-1984
3	The Atmakur Rural Electric Co-op. Society Ltd., Atmakur, Nellore Distt.	Do.	Not available
4	The Thirumayam Rural Electric Co-op. Society Ltd., Thirumayam.	Tamil Nadu	30-4-1983

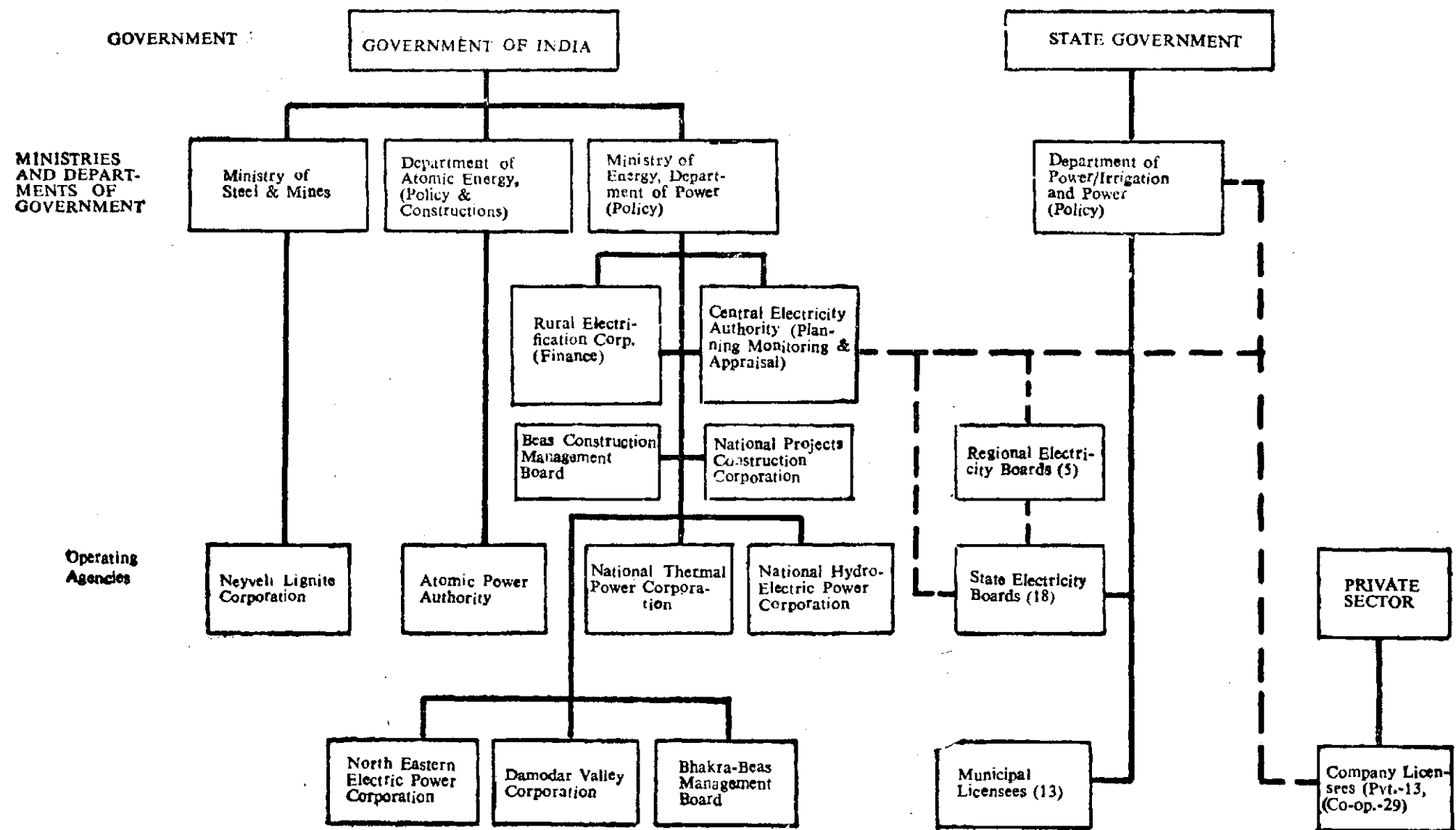

SECTION II

Generating Capacity (Utilities)

INSTALLED GENERATING CAPACITY

During the year under review installed generating capacity under Public Utilities in the country increased to 39338.86 MW as on 31-3-1984 as compared to 35363.27 MW as on 31st March 1983, registering an increase of 11.24% over the previous year.

After taking into account a few retirements of old generating sets during the year, the net addition in generating capacity amounted to 3975.59.

Generating capacity of steam stations continued to form the largest portion of the installed generating capacity followed by Hydro, Nuclear, Gas and Diesel generating stations. The relative percentages of generating capacity of steam, hydro, nuclear, gas and diesel generating station were 60.12%, 35.23%, 2.78%, 1.42% and 0.45% respectively.

There were 98 steam stations and 176 hydro stations having 320 and 554 nos. of generating sets with total capacity of 23647.83 MW and 13855.56 MW respectively as on 31st March, 1984.

Besides power stations of public utilities, generating capacity of captive plants of various industries registered an increase of 12.93% during the year 1983-84. Generating capacity of captive plants increased from 3806.09 MW to 4298.17 MW which comprise of hydro 2.60 MW, steam 2633.02 MW, gas turbine 60.05 and 1602.50 MW of diesel generating sets.

In addition to the above, captive plants of 68.53 MW generating capacity were owned by Railways. The total installed generating capacity in the country including those of captive plants of selected industries and Railways was 43705.56 MW as on 31st March, 1984.

The various tables in this section give the detailed salient features of the installed generating capacity in the country as on 31st March, 1984.

TABLE NO. 7
All India Installed Generating Capacity
 (Utilities and Non-Utilities)
 Primemoverwise as on 31st March, 1984

Category	Year	Total	Hydro	Steam	
Utilities	31-3-83	35,363.27	13,055.86	20,112.18	
	31-3-84	39,338.86	13,855.56	23,647.83	
	%increase	11.24	6.12	14.17	
Non-Utilities	Selected Industries (I)	31-3-83	3,806.09	2.60	2,442.38
		31-3-84	4,298.17	2.60	2,633.02
		%increase	12.93	..	7.81
	Railways (II)	31-3-83	65.57	..	18.96
		31-3-84	68.53	..	18.96
		%increase	4.51
	Total Non-Utilities (I+II)	31-3-83	3,871.66	2.60	2,461.34
		31-3-84	4,366.70	2.60	2,651.98
		%increase	12.79	..	7.74
	ALL INDIA CAPACITY (Utilities + Non-Utilities)	31-3-83	39,234.93	13,058.46	23,173.52
		31-3-84	43,705.56	13,858.16	26,299.81
		%increase	11.39	6.12	13.49

TABLE NO. 7—(Contd.)

Category	Year	Diesel	Gas	Nuclear
Utilities	31-3-83	176.23	559.00	860.00
	31-3-84	178.97	561.50	1,095.00
	%increase	1.55	0.45	27.33
Selected Industries (I)	31-3-83	1,306.84	54.27	..
	31-3-84	1,602.49	60.05	..
	%increase	22.62	10.65	..
Railways (II)	31-3-83	46.61
	31-3-84	49.57
	%increase	6.35
Total Non-Utilities (I+II)	31-3-83	1,353.45	54.27	..
	31-3-84	1,652.06	60.05	..
	%increase	22.06	10.65	..
ALL INDIA CAPACITY (Utility + Non-Utility)	31-3-83	1,529.68	613.27	860.00
	31-3-84	1,831.03	621.55	1,095.00
	%increase	19.70	1.35	29.33

TABLE NO. 8
All India Installed Generating Capacity (Utilities only)
Ownership-wise and Primemover-wise as on 31-3-1984

Sl. No.	Type of Primemover and ownership	Installed Plant capacity (M.W.)	% to total India All	% Increase in installed capacity over the previous year
1	2	3	4	5
I. HYDRO				
Public Sector				
(a)	State Electricity Boards	11,112.24	28.25	(-) 2.00
(b)	Electricity Deptts./Govt. Undertakings/Corporations, Central Govt. Sector	2,458.32	6.25	71.72
(c)	Municipalities
	(Sub-total a+b+c)	13,570.56	34.50	6.26
(d) Private Sector				
	Companies	285.00	0.73	..
	Total (Hydro) (a+b+c+d)	13,855.56	35.23	6.12
II. STEAM				
Public Sector				
(a)	State Electricity Boards	16,543.00	42.05	8.35
(b)	Electricity Deptts./Govt. Undertakings/Corporations/Central Government Sector	5,110.15	12.99	25.55
(c)	Municipalities	255.80	0.65	..
	Sub-Total	21,908.95	55.69	11.82
(d) Private Sector				
	Companies	1,738.88	4.43	55.41
	Total (Steam)	23,647.83	60.12	14.17
III. DIESEL				
Public Sector				
(a)	State Electricity Boards	101.78	0.25	1.19
(b)	Electricity Deptts./Govt. Undertakings/Corps./Central Govt. Sector	56.85	0.15	2.78
(c)	Municipalities	20.00	0.05	..
	Sub-Total	178.63	0.45	1.55
Private Sector				
	Companies	0.34	Neg.	..
	Total (Diesel)	178.97	0.45	1.55

TABLE NO. 8 (Contd.)

1	2	3	4	5
IV. GAS TURBINE				
Public Sector				
(a) State Electricity Boards		561.50	1.42	0.45
(b) Electricity Dep'ts./Govt. Undertakings/Corporations/Central Sector
(c) Municipalities
Sub-Total		561.50	1.42	0.45
(d) Private Sector				
Companies
Total (Gas)		561.50	1.42	0.45
V. NUCLEAR				
Public Sector				
(a) State Electricity Boards
(b) Electricity Dep'ts./Govt. Undertakings/Corporations/Central Govt. Sector		1,095.00	2.78	27.33
(c) Municipalities
Sub-Total		1,095.00	2.78	27.33
Private Sector				
Companies
Total (Nuclear)		1,095.00	2.78	27.33
VI. GRAND TOTAL (I--II--III--IV--V)				
Public Sector				
(a) State Electricity Boards		28,318.52	71.97	3.86
(b) Electricity Dep'ts./Govt. Undertakings/Corporations/Central Govt. Sector (23 nos.)		8,720.32	22.17	35.89
(c) Municipalities (13 nos.)		275.80	0.70	..
Sub-Total (54 nos.)		37,314.64	94.84	9.88
Private Sector				
Companies (42 nos.)		2,024.22	5.16	44.15
TOTAL ALL INDIA (96 nos.)		39,338.86	100.00	11.24

Note :—Figures within brackets show number of undertakings.

TABLE NO. 9

All India Total Installed Generating Capacity (Utilities only) Regionwise/Statewise as on 31st March, 1984

Region	State/U.Ts.	Total		
		31-3-84	31-3-83	% Increase
NORTHERN REGION	Haryana	1,266.45	1,213.65	4.35
	Himachal Pradesh	128.02	128.02	..
	Jammu & Kashmir	206.18	206.18	..
	Punjab	1,828.10	1,703.90	7.29
	Rajasthan	1,167.46	1,023.26	14.09
	Uttar Pradesh	3,915.77	3,751.87	4.37
	Chandigarh	2.00	2.00	..
	Delhi	275.80	275.80	..
	Central Sector	2,390.00	1,970.00	21.32
	Sub-Total	11,179.78	10,274.68	8.81
WESTERN REGION	Gujarat	2,786.20	2,576.20	8.15
	Madhya Pradesh	2,470.50	1,840.50	34.23
	Maharashtra	5,572.30	4,862.30	14.60
	D. & N. Haveli
	Goa, Daman & Diu
	Central Sector	1,146.00	726.00	57.85
	Sub-Total	11,975.00	10,005.00	19.69
SOUTHERN REGION	Andhra Pradesh	2,830.43	2,677.93	5.69
	Karnataka	2,009.80	1,874.80	7.20
	Kerala	1,011.50	1,011.50	..
	Tamil Nadu	2,509.00	2,539.00	(-) 1.19
	Lakshadweep	2.08	2.08	..
	Pondicherry
	Central Sector	1,035.00	600.00	72.50
	Sub-Total	9,397.81	8,705.31	7.95
EASTERN REGION	Bihar	1,160.48	1,050.48	10.47
	Orissa	1,134.67	1,142.92	(-) 0.73
	West Bengal	2,123.98	1,995.98	6.41
	D.V.C.	1,631.50	1,621.50	..
	A. & N. Islands	9.25	8.88	4.17
	Sikkim	17.00	17.11	(-) 0.64
	Central Sector
	Sub-Total	6,076.88	5,846.87	3.93
NORTH EASTERN REGION	Assam	349.19	334.19	4.49
	Manipur	22.79	22.79	..
	Meghalaya	133.66	133.66	..
	Nagaland	5.12	5.12	..
	Tripura	21.34	16.86	26.57
	Arunachal Pradesh	15.72	12.42	26.57
	Mizoram	6.57	6.37	3.14
	Central Sector	155.00
		Sub-Total	709.39	531.41
TOTAL (ALL INDIA)		39,338.86	35,363.27	11.24

Note :—Installed capacity of jointly owned projects have been shown divided between partner states as per their theoretical shares.

TABLE NO. 10
Installed Generating Capacity (Utilities only)
 Ownershipwise-Regionwise/Statewise as on 31-3-1984

(In M.W.)

Region	State/U.Ts.	PUBLIC SECTOR		
		State Electricity Boards		
		31-3-84	31-3-83	%Increase
NORTHERN REGION	Haryana	1,266.45	1,213.65	4.35
	Himachal Pradesh	128.02	128.02	..
	Jammu & Kashmir	206.18	206.18	..
	Punjab	1,828.10	1,703.90	7.29
	Rajasthan	1,167.46	1,023.26	14.09
	Uttar Pradesh	3,915.77	3,751.87	4.37
	Chandigarh
	Delhi
	Central Sector
	Sub-Total	8,511.98	8,026.88	6.04
WESTERN REGION	Gujarat	2,496.00	2,286.00	9.19
	Madhya Pradesh	2,470.50	1,840.50	34.23
	Maharashtra	4,449.80	4,239.80	4.95
	D. & N. Haveli
	Goa, Daman & Diu
	Central Sector
	Sub-Total	9,416.30	8,366.30	12.55
SOUTHERN REGION	Andhra Pradesh	2,692.50	2,540.00	6.00
	Karnataka	206.20	936.20	..
	Kerala	1,011.50	1,011.50	..
	Tamil Nadu	2,509.00	2,539.00	(-)-1.19
	Lakshadweep
	Pondicherry
	Central Sector
	Sub-Total	6,419.20	7,026.70	(-)-8.65
EASTERN REGION	Bihar	1,160.48	1,050.48	10.47
	Orissa	1,100.25	1,108.50	(-)-0.75
	West Bengal	1,227.46	1,219.46	0.66
	D.V.C.
	A. & N. Islands
	Sikkim
	Central Sector
	Sub-Total	3,488.19	3,378.44	3.25
NORTH EASTERN REGION	Assam	349.19	334.19	4.49
	Manipur
	Meghalaya	133.66	133.66	..
	Nagaland
	Tripura
	Arunachal Pradesh
	Mizoram
	Central Sector
	Sub-Total	482.85	467.85	3.21
TOTAL (ALL INDIA)		28,318.52	7,66.17	3.86

Note :- The installed capacity is less as compared to previous year due to exclusion of power projects which are under Karnataka Power Corporation i.e. a Govt. Deptt. Their Capacity has been included in the respective table.

TABLE NO. 10(Contd.)

State/U.Ts.	PUBLIC SECTOR		
	Electricity Deptt./Govt. Undertakings		
	31-3-84	31-3-83	% Increase
Haryana
Himachal Pradesh
Jammu & Kashmir
Punjab
Rajasthan
Uttar Pradesh
Chandigarh	2.00	2.00	..
Delhi
Central Sector	2,390.00	1,970.00	21.32
Sub-Total	2,392.00	1,972.00	21.30
Gujarat
Madhya Pradesh
Maharashtra
D & N. Havell
Goa, Daman & Diu
Central Sector	1,146.00	726.00	57.85
Sub-Total	1,146.00	726.00	57.85
Andhra Pradesh	137.93	137.93	..
Karnataka	1,803.60	938.60	..
Kerala
Tamil Nadu
Lakshadweep	2.08	2.08	..
Pondicherry
Central Sector	1,035.00	600.00	72.50
Sub-Total	2,978.61	1,678.61	77.44
Bihar
Orissa	34.42	34.42	..
West Bengal	285.00	285.00	..
D.V.C.	1,631.50	1,631.50	..
A. & N. Islands	9.25	8.88	4.17
Sikkim	17.00	17.11	(-)-0.64
Central Sector
Sub-Total	1,977.17	1,976.91	0.01
Assam
Manipur	22.79	22.79	..
Meghalaya
Mizoram	5.12	5.12	..
Tripura	21.34	16.86	26.57
Uttaranchal Pradesh	15.72	12.42	26.57
Mizoram	6.57	6.37	3.14
Central Sector	155.00
Sub-Total	226.54	63.56	240.35
TOTAL (ALL INDIA)	8,720.32	6,417.08	35.89

TABLE NO. 10 (Contd)

State/U.Ts.	PUBLIC SECTOR		
	Municipalities		
	31-3-84	31-3-83	% Increase
Haryana
Himachal Pradesh
Jammu & Kashmir
Punjab
Rajasthan
Uttar Pradesh
Chandigarh
Delhi	275.80	275.80	..
Central Sector
Sub-Total	275.80	275.80	..
Gujarat
Madhya Pradesh
Maharashtra
D. & N. Haveli
Goa, Daman & Diu
Central Sector
Sub-Total
Andhra Pradesh
Karnataka
Kerala
Tamil Nadu
Lakshadweep
Pondicherry
Central Sector
Sub-Total
Bihar
Orissa
West Bengal
D.V.C.
A. & N. Islands
Sikkim
Central Sector
Sub-Total
Assam
Manipur
Meghalaya
Nagaland
Tripura
Arunachal Pradesh
Mizoram
Central Sector
Sub-Total
TOTAL (ALL INDIA)	275.80	275.80	..

TABLE NO. 10 (Concl'd.)

State/U.Ts.	PRIVATE SECTOR		
	31-3-84	31-3-83	% Increase
Haryana
Himachal Pradesh
Jammu & Kashmir
Punjab
Rajasthan
Uttar Pradesh
Chandigarh
Delhi
Central Sector
Sub-Total
Gujarat	290.20	290.20	..
Madhya Pradesh
Maharashtra	1,122.50	622.50	80.32
D. & N. Haveli
Goa, Daman & Diu
Central Sector
Sub-Total	14,12.70	912.70	54.78
Andhra Pradesh
Karnataka
Kerala
Tamil Nadu
Lakshadweep
Central Sector
Sub-Total
Bihar
Orissa
West Bengal	611.52	491.52	24.41
D.V.C.
A. & N. Islands
Sikkim
Central Sector
Sub-Total	611.52	491.52	24.41
Assam
Manipur
Meghalaya
Nagaland
Tripura
Arunachal Pradesh
Mizoram
Central Sector
Sub-Total
TOTAL (ALL INDIA)	2,024.22	1,404.22	44.15

TABLE NO. 11
Installed Generating Capacity (Utilities only) Primemoverwise
Regionwise/Statewise as on 31st March, 1984 (in M.W)

Region	State/U.Ts.	HYDRO		
		31-3-84	31-3-83	%increase
NORTHERN REGION	Haryana	785.03	732.23	7.21
	Himachal Pradesh	126.52	126.52	..
	Jammu & Kashmir	176.92	176.92	..
	Punjab	1,377.54	1,253.34	9.91
	Rajasthan	784.93	751.93	4.39
	Uttar Pradesh	1,340.08	1,220.08	9.83
	Chandigarh
	Delhi
	Central Sector	180.00	180.00	..
	Sub-Total	4,771.02	4,441.02	7.43
WESTERN REGION	Gujarat	300.00	300.00	..
	Madhya Pradesh	193.00	193.00	..
	Maharashtra	1,317.30	1,317.30	..
	D. & N. Haveli
	Goa, Daman & Diu
	Central Sector
	Sub-Total	1,810.30	1,810.30	..
SOUTHERN REGION	Andhra Pradesh	1,592.93	1,427.93	11.56
	Karnataka	2,009.80	1,874.80	7.20
	Kerala	1,011.50	1,011.50	..
	Tamil Nadu	1,369.00	1,369.00	..
	Lakshadweep
	Pondicherry
	Central Sector
	Sub-Total	5,983.23	5,683.23	5.28
EASTERN REGION	Bihar	150.00	150.00	..
	Orissa	664.42	664.42	..
	West Bengal	46.51	38.51	20.77
	D.V.C.	104.00	104.00	..
	A. & N. Island
	Sikkim	15.30	15.05	1.66
	Central Sector
	Sub-Total	980.23	971.98	0.85
NORTH EASTERN REGION	Assam	1.00	1.00	..
	Manipur	0.90	0.90	..
	Meghalaya	126.71	126.71	..
	Nagaland	1.50	1.50	..
	Tripura	15.00	10.00	50.00
	Arunachal Pradesh	10.67	9.22	15.73
	Mizoram	155.00
	Central Sector
	Sub-Total	310.78	149.33	108.12
TOTAL (ALL INDIA)		13,855.56	13,055.86	6.12

TABLE NO. 11 (Contd.)

State/U.Ts.	STEAM		
	31-3-64	31-3-83	%increase
Haryana	477.50	477.50	..
Himachal Pradesh
Jammu & Kashmir	22.50	22.50	..
Punjab	440.00	440.00	..
Rajasthan	373.00	263.00	41.83
Uttar Pradesh	2,569.50	2,513.10	2.24
Chandigarh
Delhi	255.80	255.80	..
Central Sector	1,770.00	1,350.00	31.11
Sub-Total	5,908.30	5,321.90	11.02
Gujarat	2,429.50	2,219.50	9.46
Madhya Pradesh	2,277.50	1,647.50	38.24
Maharashtra	4,015.00	3,305.00	21.48
D. & N. Haveli
Goa & Daman Diu
Central Sector	726.00	306.00	137.25
Sub-Total	9,448.00	7,478.00	26.34
Andhra Pradesh	1,217.50	1,230.00	(-)-1.02
Karnataka
Kerala
Tamilnadu	1,140.00	1,170.00	(-)-2.57
Lakshadweep
Pondicherry
Central Sector	800.00	00.00	33.33
Sub-Total	3,157.50	3,000.00	5.25
Bihar	998.50	888.50	12.38
Orissa	470.00	478.25	(-)-1.73
West Bengal	1,951.38	1,831.38	6.55
D.V.C.	1,527.50	1,527.50	..
A. & N. Islands	1.65	1.65	..
Sikkim
Central Sector
Sub-Total	4,949.03	4,727.28	4.69
Assam	180.00	180.00	..
Manipur
Meghalaya	5.00	5.00	..
Arunachal Pradesh
Mizoram
Nagaland
Tripura
Central Sector
Sub-Total	185.00	185.00	..
TOTAL (ALL INDIA)	23,647.83	20,712.18	14.17

TABLE NO 11 (Contd.)

State/U.Ts.	DIESEL		
	31-3-84	31-3-83	% Increase
Haryana	3.92	3.92	..
Himachal Pradesh	1.50	1.50	..
Jammu & Kashmir	6.76	6.76	..
Punjab	10.56	10.56	..
Rajasthan	9.53	8.33	14.41
Uttar Pradesh	6.19	6.19	..
Chandigarh	2.00	2.00	..
Delhi	20.00	20.00	..
Central Sector
Sub-Total	60.46	59.26	2.02
Gujarat	2.70	2.70	..
Madhya Pradesh
Maharashtra
Dadra & Nagar Haveli
Goa, Daman & Diu
Central Sector
Sub-Total	2.70	2.70	..
Andhra Pradesh
Karnataka
Kerala
Lakshadweep	..	2.08	..
Tamilnadu	2.08
Pondicherry
Central Sector
Sub-Total	2.08	2.08	..
Bihar	11.98	11.98	..
Orissa	0.25	0.25	..
West Bengal	26.09	26.09	..
D. V. C.
A. & N. Islands	7.60	7.23	5.12
Sikkim	1.70	2.06	(-)-17.48
Central Sector
Sub-Total	47.62	47.61	0.02
Assam	20.69	20.69	..
Manipur	21.89	21.89	..
Meghalaya	1.95	1.95	..
Nagaland	3.62	3.62	..
Tripura	6.34	6.86	(-)-7.58
Arunachal Pradesh	5.05	3.20	57.81
Mizoram	6.57	6.37	3.14
Central Sector
Sub-Total	66.11	64.58	2.37
TOTAL (ALL INDIA)	178.97	176.23	1.55

TABLE NO 11(Contd.)

State/U.Ts.	GAS		
	31-3-84	31-3-83	% Increase
Haryana
Himachal Pradesh
Jammu & Kashmir
Punjab
Rajasthan
Uttar Pradesh	..	12.50	..
Chandigarh
Delhi
Central Sector
Sub-Total	..	12.50	..
Gujarat	54.00	54.00	..
Madhya Pradesh
Maharashtra	240.00	240.00	..
Dadra & Nagar Haveli
Goa, Daman & Diu
Central Sector
Sub-Total	294.00	294.00	..
Andhra Pradesh	20.00	20.00	..
Karnataka
Kerala
Tamilnadu
Lakshadweep
Pondicherry
Central Sector
Sub-Total	20.00	20.00	..
Bihar
Orissa
West Bengal	100.00	100.00	..
D.V.C.
A. & N. Islands
Sikkim
Central Sector
Sub-Total	100.00	100.00	..
Assam	147.50	132.50	11.32
Manipur
Meghalaya
Nagaland
Tripura
Arunachal Pradesh
Mizoram
Central Sector
Sub-Total	147.50	132.50	11.32
TOTAL (ALL INDIA)	561.50	559.00	0.45

TABLE NO. 11(Concl.)

State/U.Ts.	NUCLEAR		
	31-3-84	31-3-83	% Increase
Haryana
Himachal Pradesh
Jammu & Kashmir
Punjab
Rajasthan
Uttar Pradesh
Chandigarh
Delhi
Central Sector	440.00	440.00	..
Sub-Total	440.00	440.00	..
Gujarat
Madhya Pradesh
Maharashtra
Dadra & Nagar Haveli
Goa, Daman & Diu
Central Sector	420.00	420.00	..
Sub-Total	420.00	420.00	..
Andhra Pradesh
Karnataka
Kerala
Tamil Nadu
Lakshadweep
Pondicherry
Central Sector	235.00
Sub-Total	235.00
Bihar
Orissa
West Bengal
D.V.C.
A. & N. Islands
Sikkim
Central Sector
Sub-Total
Assam
Manipur
Meghalaya
Nagaland
Tripura
Arunachal Pradesh
Mizoram
Central Sector
Sub-Total
TOTAL (ALL INDIA)	1,095.00	860.00	27.33

TABLE NO. 12
Installed Generating Capacity of State Electricity Boards Primemoverwise as on 31st March 1948

Region	State/U.Ts.	HYDRO		
		31-3-84	31-3-83	%increase
NORTHERN REGION	Haryana	785.03	732.23	7.21
	Himachal Pradesh	126.52	126.52	..
	Jammu & Kashmir	176.92	176.92	..
	Punjab	1,377.54	1,253.34	9.91
	Rajasthan	784.93	751.93	4.39
	Uttar Pradesh	1,340.08	1,220.08	9.84
	Sub-Total	4,591.02	4,261.02	7.74
WESTERN REGION	Gujarat	300.00	300.00	..
	Madhya Pradesh	193.00	193.00	..
	Maharashtra	1,032.30	1,032.30	..
	Sub-Total	1,525.30	1,525.30	..
SOUTHERN REGION	Andhra Pradesh	1,455.00	1,290.00	12.79
	Karnataka	206.20	936.20	..
	Kerala	1,011.50	1,011.50	..
	Tamilnadu	1,369.00	1,369.00	..
	Sub-Total	4,041.70	4,606.70	(-)12.27
EASTERN REGION	Bihar	150.00	150.00	..
	Orissa	630.00	630.00	..
	West Bengal	46.51	38.51	20.77
	Sub-Total	826.51	818.51	0.98
NORTH EASTERN REGION	Assam	1.00	1.00	..
	Meghalaya	126.71	126.71	..
	Sub-Total	127.71	127.71	..
	TOTAL (ALL INDIA)	11,112.24	11,339.24	(-)2.00

Note : 1-The installed capacity is less as compared to previous year due to exclusion of power projects which are under Karnatak Power Corporation which has been a Govt. Deptt. Their capacity has been indicated in the respective table.

TABLE NO. 12 (Contd.)

State/U.Ts.	STEAM		
	31-3-84	31-3-83	%increase
Haryana	477.50	477.50	..
Himachal Pradesh
Jammu & Kashmir	22.50	22.50	..
Punjab	440.00	440.00	..
Rajasthan	373.00	263.00	41.83
Uttar Pradesh	2,569.50	2,513.10	2.24
Sub-Total	3,882.50	3,716.10	4.48
Gujarat	2,139.50	1,929.50	10.88
Madhya Pradesh	2,277.50	1,647.50	38.24
Maharashtra	3,177.50	2,967.50	7.08
Sub-Total	7,594.50	6,544.50	16.04
Andhra Pradesh	1,217.50	1,230.00	(-)-1.02
Karnataka
Kerala
Tamilnadu	1,140.00	1,170.00	(-)-2.57
Sub-Total	2,357.50	2,400.00	(-)-1.87
Bihar	998.50	888.50	12.38
Orissa	470.00	478.25	(-)-1.73
West Bengal	1,055.00	1,055.00	..
Sub-Total	2,523.50	2,421.75	4.20
Assam	180.00	180.00	..
Meghalaya	5.00	5.00	..
Sub-Total	185.00	185.00	..
TOTAL (ALL BOARDS)	16,543.00	15,267.35	8.36

TABLE NO. 12(Contd.)

State/U.Ts.	DIESEL		
	31-3-84	31-3-83	%increase
Haryana	3.92	3.92	..
Himachal Pradesh	1.50	1.50	..
Jammu & Kashmir	6.76	6.76	..
Punjab	10.56	10.56	..
Rajasthan	9.53	8.33	14.41
Uttar Pradesh	6.19	6.19	..
Sub-Total	38.46	37.26	3.22
Gujarat	2.50	2.50	..
Madhya Pradesh
Maharashtra
Sub-Total	2.50	2.50	..
Andhra Pradesh
Karnataka
Kerala
Tamil nadu
Sub-Total
Bihar	11.98	11.98	..
Orissa	0.25	0.25	..
West Bengal	25.95	25.95	..
Sub-Total	38.18	38.18	..
Assam	20.69	20.69	..
Meghalaya	1.95	1.95	..
Sub-Total	22.64	22.64	..
TOTAL (ALL BOARDS)	101.78	100.58	1.19

TABLE No. 12—(Contd.)

State/U. Ts.	GAS		
	31-3-84	31-3-83	%increase
Haryana
Himachal Pradesh
Jammu & Kashmir
Punjab
Rajasthan
Uttar Pradesh	12.50	..
Sub-Total	12.50	..
Gujarat	54.00	54.00	..
Madhya Pradesh
Maharashtra	240.00	240.00	..
Sub-Total	294.00	294.00	..
Andhra Pradesh	20.00	20.00	..
Karnataka
Kerala
Tamilnadu
Sub-Total	20.00	20.00	..
Bihar
Orissa
West Bengal	100.00	100.00	..
Sub-Total	100.00	100.00	..
Assam	147.50	132.50	11.32
Meghalaya
Sub-Total	147.50	132.50	11.32
TOTAL (ALL BOARDS)	561.50	559.00	0.45

TABLE No. 12—(Contd.)

State/U. Ts.	TOTAL		
	31-3-84	31-3-83	% increase
Haryana	1,266.45	1,213.65	4.35
Himachal Pradesh	128.02	128.02	..
Jammu & Kashmir	206.18	206.18	..
Punjab	1,828.10	1,703.90	7.29
Rajasthan	1,167.46	1,023.26	14.09
Uttar Pradesh	3,915.77	3,751.87	4.37
Sub-Total	8,511.98	8,026.88	6.04
Gujarat	2,496.00	2,286.00	9.19
Madhya Pradesh	2,470.50	1,840.50	34.23
Maharashtra	4,449.80	4,239.80	4.95
Sub-Total	9,416.30	8,366.30	12.55
Andhra Pradesh	2,692.50	2,540.00	6.00
Karnataka	206.20	936.20	..
Kerala	1,011.50	1,011.50	..
Tamilnadu	2,509.00	2,539.00	(—)1.19
Sub-Total	6,419.20	7,026.70	(—)8.65
Bihar	1,160.48	1,050.48	10.47
Orissa	1,100.05	1,108.50	(—)0.75
West Bengal	1,227.46	1,219.46	0.66
Sub-Total	3,488.19	3,378.44	3.25
Assam	349.19	334.19	4.49
Meghalaya	133.66	133.66	..
Sub-Total	482.85	467.85	3.21
TOTAL (ALL BOARDS)	28,318.52	27,266.17	3.86

Note.—There is no nuclear power stations under any State Electricity Board.

TABLE No. 13
Installed Generating Capacity of Electricity Department/Govt. Undertaking, Municipalities
& Private Sector

Prinemoverwise—Regionwise as on 31-3-1984

	OWNERSHIP	TOTAL		
		31-3-84	31-3-84	% Increase
I. Electricity Department/Govt. Undertaking/Corporation/Central Sector				
NORTHERN REGION . . .	Chandigarh	2.00	2.00	..
	Central Sector	2,390.00	1,970.00	21.32
WESTERN REGION . . .	Central Sector	1,146.00	726.00	57.85
SOUTHERN REGION . . .	Andhra Pradesh	137.93	137.93	..
	Karnataka	1,803.60	938.60	..
	Lakshadweep	2.08	2.08	..
	Central Sector	1,035.00	600.00	72.50
EASTERN REGION . . .	Orissa	34.42	34.42	..
	West Bengal	285.00	285.00	..
	Sikkim	17.00	17.11	(→)0.64
	D.V.C.	1,631.50	1,631.50	..
	A. & N. Islands	9.25	8.88	4.17
NORTH EASTERN REGION	Manipur	22.79	22.79	..
	Nagaland	5.12	5.12	..
	Tripura	21.34	16.86	26.57
	Arunachal Pradesh	15.72	12.42	26.57
	Mizoram	6.57	6.37	3.14
	Central Sector	155.00
	Total (I)	8,720.32	6,417.08	35.89
II. Municipalities				
NORTHERN REGION . . .	Delhi	275.80	275.80	..
WESTERN REGION . . .	Gujarat
EASTERN REGION . . .	West Bengal
	Total (II)	275.80	275.80	..
III. Private Licensees .				
WESTERN REGION . . .	Gujarat	290.20	290.20	..
	Maharashtra	1,122.50	622.50	80.32
EASTERN REGION . . .	West Bengal	611.52	491.52	24.41
	TOTAL (III)	2,024.22	1,404.22	44.15

TABLE No. 13—(Contd.)

OWNERSHIP	HYDRO		
	31-3-84	31-3-83	% Increase
I. Electricity Department/Govt. Undertaking/Corpn./Central Sector.			
NORTHERN REGION	Chandigarh
	Central Sector	180.00	180.00
WESTERN REGION	Central Sector
SOUTHERN REGION	Andhra Pradesh	137.93	137.93
	Karnataka	1,803.60	938.60
	Lakshadweep
	Central Sector
EASTERN REGION	Orissa	34.42	34.42
	West Bengal
	Sikkim	15.30	15.05
	A. & N. Islands
	D.V.C.	104.00	104.00
NORTH EASTERN REGION	Manipur	0.90	0.90
	Nagaland	1.50	1.50
	Tripura	15.00	10.00
	Arunachal Pradesh	10.67	9.22
	Mizoram
	Central Sector	155.00	..
	Sub-Total	2,458.32	1,431.62
			71.72
II. Municipalities			
NORTHERN REGION	Delhi
WESTERN REGION	Gujarat
EASTERN REGION	West Bengal
	Total (II)
III. Private Licensees :			
WESTERN REGION	Gujarat
	Maharashtra	285.00	285.00
EASTERN REGION	West Bengal
	Total (III)	285.00	285.00

TABLE NO. 13—(Contd.)

OWNERSHIP	STEAM		
	31-3-84	31-3-83	% Increase
I. Electricity Department/Govt. Undertaking/Corpn./Central Sector			
NORTHERN REGION :	Chandigarh
	Central Sector	1,770.00	1,350.00 31.11
WESTERN REGION	Central Sector	726.00	306.00 137.25
SOUTHERN REGION	Andhra Pradesh
	Karnataka
	Lakshadweep
	Central Sector	800.00	600.00 33.33
EASTERN REGION	Orissa
	West Bengal	285.00	285.00 ..
	Sikkim
	D.V.C.	1,527.50	1,527.50 ..
	A. & N. Islands.	1.65	1.65 ..
NORTH EASTERN REGION	Manipur
	Nagaland
	Tripura
	Arunachal Pradesh
	Mizoram
	Central Sector
	Total (I)	5,110.15	4,070.15 25.55
II. Municipalities :			
NORTHERN REGION	Delhi	255.80	255.80 ..
WESTERN REGION	Gujarat
EASTERN REGION	West Bengal
	Total (II)	255.80	255.80 ..
III. Private Licensees :			
WESTERN REGION	Gujarat	290.00	290.00 ..
	Maharashtra	837.50	337.50 148.15
EASTERN REGION	West Bengal	611.38	491.38 24.42
	Total (III)	1,738.88	1,118.88 55.41

TABLE NO. 13—(Concl.)

OWNERSHIP	NUCLEAR		
	31-3-84	31-3-83	% Increase
I. Electricity Department/Govt. Undertaking/Corps./Central Sector			
NORTHERN REGION . . . Chandigarh
Central Sector	440.00	440.00	..
WESTERN REGION . . . Central Sector	420.00	420.00	..
SOUTHERN REGION . . . Andhra Pradesh
Karnataka
Lakshadweep
Central Sector	235.00
EASTERN REGION . . . Orissa
West Bengal
Sikkim
D.V.C.
A. & N. Islands.
NORTH EASTERN REGION Manipur
Nagaland
Tripura
Arunachal Pradesh
Mizoram
Central Sector
Total (I)	1,095.00	860.00	27.33
II. Municipalities :			
NORTHERN REGION . . . Delhi
WESTERN REGION . . . Gujarat
EASTERN REGION . . . West Bengal
Total (II)
III. Private Sector :			
WESTERN REGION . . . Gujarat
Maharashtra
EASTERN REGION . . . West Bengal
Total (III)

TABLE NO. 14
Addition in Generation Capacity (Utilities only) During the Year 1983-84
(A) HYDRO

Sl. No.	Installed at	State Ownership	Date of Addition	No. of Sets	Capacity of each Set (MW)	Total Capacity Added (MW)
1.	Dehar Extn. (Unit-6)	Inter State (B.B.M.B.)	10-11-83	1	165.00	165.00
2.	Mukerian (Unit-1 to 3)	S.E.B. (Punjab)	2-10-83 14-10-83 25-11-83	3	15.00	45.00
3.	Khodri (Unit-1 to 4), Yamuna St-II	S.E.B. (U.P.)	29-1-84 9-2-84 30-3-84 28-2-84	4	30.00	120.00
4.	Srisaillam, (Unit-3)	S.E.B. (A.P.)	19-11-83	1	110.00	110.00
5.	Donkarayi, (Unit-1)	S.E.B. (A.P.)	4-10-83	1	25.00	25.00
6.	Nagarjunasagar, (R.B.C.), (Unit-2)	S.E.B. (A.P.)	20-9-83	1	30.00	30.00
7.	Kalinadi, (Unit-6)	S.E.B. (Karnataka)	25-3-84	1	135.00	135.00
8.	Jaldhaka (Unit-1 & 2)	S.E.B. (West Bengal)	23-8-83 24-8-83	2	4.00	8.00
9.	Kopili (Unit-1 & 2)	Central Sector (Meghalaya)	7-3-84 10-3-84	2	25.00	50.00
10.	Loktak (Unit-1 to 3)	Central Sector (Manipur)	29-5-83 30-4-83 10-5-83	3	35.00	105.00
11.	Gumti (Unit-3)	Govt. Deptt. (Tripura)	6-1-84	1	5.00	5.00
TOTAL (HYDRO)				20		798.00

TABLE NO. 14—(Concl.)
(B) STEAM GAS NUCLEAR

Sl. No.	Installed at	State Ownership	Date of Addition	No. of Sets	Capacity of each set (MW)	Total Capacity (MW)
1.	Singrauli (STPS) (Unit-4 & 5)	Central Sector (U.P.)	2-11-83 26-2-84	2	210·00	420·00
2.	Kota (Unit-2)	Rajasthan (S.E.B.)	13-7-83	1	110·00	110·00
3.	Parichha (Unit-1)	U.P. S.E.B.	31-3-84	1	110·00	110·00
4.	Korba (STPS) (Unit-2 & 3)	Central Sector (M.P.)	31-10-83 17-3-84	2	210·00	420·00
5.	Wanakhori (Unit-3)	Gujarat S.E.B.	15-3-84	1	210·00	210·00
6.	Korba West (Unit-1 & 2)	M.P. S.E.B.	30-3-84 21-6-83	2	210·00	420·00
7.	Satpura (Unit-9)	M.P. S.E.B.	27-2-84	1	210·00	210·00
8.	Chandrapur (Unit-1)	Maharashtra S.E.B.	15-8-83	1	210·00	210·00
9.	Trombay Extn. (Unit-1)	TATA (Private Sector) Maharashtra	25-1-84	1	500·00	500·00
10.	Ramagundam (Unit-1)	Central Sector A.P.	27-10-83	1	200·00	200·00
11.	Patratu (Unit-9)	Bihar S.E.B.	30-3-84	1	110·00	110·00
12.	Titagarh (Unit-2 & 3)	C.E.S.C. (West Bengal Pvt. Sector)	26-4-83 16-1-84	2	60·00	120·00
13.	Lakwa (Gas) (Unit-3)	Assam S.E.B.	29-7-83	1*	15·00	15·00*
14.	Kalpakkam Nuclear (Unit-1)	Tamil Nadu Central Sector	July 83	1§	235·00§	235·00§
Sub-Total				18		3,290·00
TOTAL (Hydro+ Gas+ Nuclear)				38		4,088·00

NOTE : Excludes capacity addition in Diesel Power Station.

*Gas Station

§ Nuclear Station

S.E.B.—State Electricity Boards

TABLE NO. 15

Addition/Deletion of Plant Capacity Primemoverwise/Regionwise/Statewise During The Year 1983-84

(IN MW)

Region	Name of State/UTS.	HYDRO	STEAM	DIESEL
NORTHERN REGION	Haryana	(+) 52.80(A)
	Himachal Pradesh
	Jammu & Kashmir
	Punjab	(+) 124.20(B)
	Rajasthan	33.00(C)	(+) 110.00	(+) 1.20(D)
	Uttar Pradesh	120.00	56.40(E)	..
	Central Sector	420.00	..
Sub-Total		330.00	586.40	1.20
WESTERN REGION	Gujarat	210.00	..
	Madhya Pradesh	630.00	..
	Maharashtra	710.00	..
	Central Sector	420.00	..
	Sub-Total		1,970.00	..
SOUTHERN REGION	Andhra Pradesh	165.00	(-)12.50(K)	..
	Karnataka	135.00
	Tamil Nadu	(-) 30.00 (L)	..
	Lakshadweep
	Central Sector	200.00	..
	Sub-Total	300.00	157.50	..
EASTERN REGION	Bihar	110.00	..
	Orissa	(-) 8.25(G)	..
	West Bengal	8.00	120.00	..
	D.V.C.
	A. & N. Islands	(+)0.37(J)
	Sikkim	(+)0.25(H)	..	(-)0.36(I)
	Central Sector
Sub-Total	8.25	221.75	0.01	
NORTH EASTERN REGION	Assam
	Manipur
	Meghalaya
	Nagaland
	Tripura	5.00	..	(-)0.52(M)
	Arunachal Pradesh	1.45(N)	..	1.85(O)
	Mizoram	0.20(P)
	Central Sector	155.00
Sub-Total	161.45	..	1.53	
TOTAL (ALL INDIA)		799.70	2,935.65	2.74

Capacity added in Micro Hydel Power Station

TABLE NO. 15—(Contd.)

Name of State/UTs.	Gas	Nuclear	Total			
Haryana	52.80			
Himachal Pradesh			
Jammu & Kashmir			
Punjab	124.00			
Rajasthan	144.20			
Uttar Pradesh	(—)12.50(F)	..	163.90			
Central Sector	420.00			
Sub-Total	(—)12.50	..	905.10			
Gujarat	210.00			
Madhya Pradesh	630.00			
Maharashtra	710.00			
Central Sector	420.00			
Sub-Total	1,970.00			
Bihar	110.00			
Orissa	(—)8.25			
West Bengal	128.00			
D.V.C.			
A. & N. Islands	0.37			
Sikkim	(—)0.11			
Central Sector			
Sub-Total	230.01			
Andhra Pradesh	152.50			
Karnataka	135.00			
Tamil Nadu	(—)30.00			
Lakshadweep			
Central Sector	235.00	435.00			
Sub-Total	235.00	692.50			
Assam	15.00	..	15.00			
Manipur			
Meghalaya			
Nagaland			
Tripura	4.48			
Arunachal Pradesh	3.30			
Mizoram	0.20			
Central Sector	155.00			
Sub-Total	15.00	..	177.98			
TOTAL (ALL INDIA)	2.50	235.00	3,975.59			
	Total	Hydro	Steam	Diesel	Gas	Nuclear
Gross Addition	4,090.21	798.00	3,040.00	2.21	15.00	235.00
Deletion/Retirement Reporting	(—)127.37	..	(—)114.35	(—)0.52	12.50	..
Difference/uprating	12.75	1.70	10.00	1.05
Net Additions	3,975.59	799.70	2,935.65	2.74	2.50	235.00

TABLE NO. 15—(Concl.)

Note :

- (A) Addition of 52.80 MW in capacity out of 32% share from Dehar hydro power house of 165 MW.
- (B) Addition of 79.20 MW capacity out of 48% share from Dehar power house of 165 MW and 45.00 MW addition in Mukerian power house.
- (C) Addition of 33.00 MW in capacity out of 20% Share out from Dehar hydro power house of 165 MW.
- (D) Addition in diesel capacity of 1.20 MW as reporting difference.
- (E) Deletion of 63.60 MW in different steam power stations and uprating of 10 MW at Harduaganj 'B, Steam power station.
- (F) Deletion of 12.50 MW at Muradnagar Gas power station.
- (G) Deletion of 0.75 MW at Jobra and 7.50 MW at Choudhwar Steam Power Stations.
- (H) Addition in Jolli Power House of 0.25 MW as reporting difference.
- (I) Deletion of 0.36 MW in different diesel power house as reporting difference.
- (J) Addition in Sitanagar Diesel Power House of 0.33 MW and Champion of 0.03 MW and reporting difference 0.01 MW.
- (K) Deletion of 12.50 MW at Hussainsagar steam power station.
- (L) Deletion of 30.00 MW at Bassien Bridge steam power station.
- (M) Deletion of 0.52 MW at Agartala diesel power house.
- (N) Addition of 1.45 MW in different hydro power station as reporting difference.
- (O) Addition of 1.85 in different diesel power stations.

TABLE No. 16
Classification of undertakings* capacitywise as on 31-3-1984

Range of installed capacity (MW)	No. of Undertakings	Aggregate installed capacity of the group (MW)	% to total installed capacity	Energy generated by the group (GWH)	% to Total generation
Upto 1.00	2	0.34	Neg.	0.21	Neg.
Over 1.00 and upto 2.00	1	2.00	Neg.	0.09	Neg.
Over 2.00 and upto 5.00	1	2.08	0.01	3.04	Neg.
Over 5.00 and upto 10.00	4	29.32	0.07	50.70	0.04
Over 10.00 and upto 15.00	Nil
Over 15.00 and upto 25.00	5	94.85	0.24	186.61	0.13
Over 25.00 and upto 50.00	1	50.00	0.13	0.74	Neg.
Over 50.00 and upto 100.00	2	168.00	0.43	380.91	0.27
Over 100.00 and upto 500.00	15	3,568.80	9.07	12,641.52	9.02
Above 500.00	21	35,423.47	90.05	1,26,913.54	90.54
TOTAL	52	39,338.86	100.00	1,40,177.36	100.00

Neg.—Negligible

*—Generating.

TABLE NO. 17
Classification of power stations capacitywise as on 31-3-1984

Range of installed Station Capacity	No. of generating [Stations	Installed capacity group Total (MW)	Percentage of total capacity
HYDRO STATION			
Upto 100 KW	10	0.47	Neg.
Over 100 KW upto 1.00 MW	37	16.87	0.12
Over 1.00 MW upto 2.00 MW	13	20.02	0.15
Over 2.00 MW upto 5.00 MW	10	34.50	0.25
Over 5.00 MW upto 10.00 MW	5	45.30	0.33
Over 10.00 MW upto 15.00 MW	4	53.20	0.38
Over 15.00 MW upto 25.00 MW	11	229.10	1.65
Over 25.00 MW upto 50.00 MW	28	1,043.85	7.53
Over 50.00 MW upto 100.00 MW	23	1,571.50	11.34
Over 100.00 MW upto 500.00 MW	29	6,479.75	46.77
Above 500.00 MW	6	4,361.00	31.48
TOTAL	176	13,855.56	100.00
STEAM STATION			
Upto 100 KW
Over 100 KW upto 1.00 MW
Over 1.00 MW upto 2.00 MW	2	3.65	0.02
Over 2.00 MW upto 5.00 MW	3	12.00	0.05
Over 5.00 MW upto 10.00 MW	3	27.38	0.12
Over 10.00 MW upto 15.00 MW	7	98.00	0.41
Over 15.00 MW upto 25.00 MW	6	123.20	0.52
Over 25.00 MW upto 50.00 MW	6	193.60	0.82
Over 50.00 MW upto 100.00 MW	13	1,011.11	4.27
Over 100.00 MW upto 500.00 MW	44	12,445.00	52.63
Above 500.00 MW	14	9,734.00	41.16
TOTAL	98	23,647.83	100.00

TABLE NO. 17—(Contd.)

Range of installed Station capacity	Energy generated by the group (GWH)	Generation % of total	Kwh/KW@
HYDRO STATION			
Upto 100 KW	0.31	Neg.	660
Over 100 KW upto 1.00 MW	31.97	0.06	1,895
Over 1.00 MW upto 2.00 MW	33.20	0.07	1,658
Over 2.00 MW upto 5.00 MW	83.96	0.17	2,434
Over 5.00 MW upto 10.00 MW	155.73	0.31	3,438
Over 10.00 MW upto 15.00 MW	206.22	0.41	3,876
Over 15.00 MW upto 25.00 MW	748.14	1.50	3,266
Over 25.00 MW upto 50.00 MW	3,277.54	6.56	3,140
Over 50.00 MW upto 100.00 MW	5,805.54	11.62	3,694
Over 100.00 MW upto 500.00 MW	21,388.73	42.82	3,301
Above 500.00 MW	18,222.93	36.48	4,179
TOTAL	49,954.27	100.00	3,605
STEAM STATION			
Upto 100 KW
Over 100 KW upto 1.00 MW
Over 1.00 MW upto 2.00 MW	0.52	Neg.	142
Over 2.00 MW upto 5.00 MW	0.90	Neg.	75
Over 5.00 MW upto 10.00 MW	71.96	0.08	2,628
Over 10.00 MW upto 15.00 MW	121.50	0.14	1,240
Over 15.00 MW upto 25.00 MW	177.91	0.21	1,444
Over 25.00 MW upto 50.00 MW	730.50	0.87	3,773
Over 50.00 MW upto 100.00 MW	3,161.30	3.75	3,127
Over 100.00 MW upto 500.00 MW	40,606.46	48.09	3,263
Above 500.00 MW	39,564.24	46.86	4,065
TOTAL	84,435.29	100.00	3,571

@The figures given under this table indicate the generation in Kwh during the year per KW of installed capacity at the end of year.

TABLE NO. 18
Classification of sets primemoverwise-capacity-wise as on 31-3-1984

Range of installed capacity of sets (MW)	HYDRO			STEAM		
	No. of sets	installed capacity (MW)	% to total	No. of sets	installed capacity	% to total
Upto 100 KW	55	4.28	0.03
Over 100 KW and upto 1.00 MW	110	43.78	0.32	9	7.65	0.03
Over 1.00 and upto 2.00	11	16.80	0.12	7	10.88	0.05
Over 2.00 and upto 5.00	43	171.50	1.24	30	109.00	0.46
Over 5.00 and upto 10.00	59	483.80	3.49	18	143.45	0.61
Over 10.00 and upto 20.00	79	1,158.15	8.36	36	564.75	2.39
Over 20.00 and upto 30.00	45	1,154.25	8.33	29	870.00	3.68
Over 30.00 and upto 50.00	57	2,324.00	16.77	27	1,318.60	5.58
Over 50.00 and upto 100.00	71	5,269.00	38.03	65	4,571.50	19.33
Over 100.00 and upto 200.00	24	3,230.00	23.31	64	8,410.00	35.56
Above 200.00	35	7,640.00	32.31
TOTAL	554	13,855.56	100.00	320	23,647.83	100.00

TABLE NO. 18—(Contd.)

Range of installed capacity of sets (MW)	GAS			NUCLEAR		
	No. of Sets	Installed capacity (MW)	% to Total	No. of Sets	Installed capacity (MW)	% to Total
Upto 1.00
Over 1.00 and upto 5.00	7	21.00	3.74
Over 5.00 and upto 10.00	2	20.00	3.56
Over 10.00 and upto 20.00	9	157.50	28.05
Over 20.00 and upto 30.00	5	123.00	21.91
Over 30.00 and upto 50.00
Over 50.00 and upto 100.00	4	240.00	42.74
Over 100.00 and upto 200.00
Above 200.00	5	1,095.00	100.00
TOTAL	27	561.50	100.00	5	1,095.00	100.00

Note :—Setwise classification of Diesel Power Houses not given due to non-availability of setwise details in certain cases.

SECTION III

Generation (Utilities)

GENERATION

The All India gross electricity generation by the public utilities was 140177.36 GWH during the year 1983-84 as compared to 130263.58 GWH during 1982-83 thereby registering an increase of 7.61% in electricity production.

Electricity generation from Steam Generating Stations continued to form the Major proportion of total electricity production. The relative percentages of generation from Steam, Hydro Nuclear, Gas and Diesel power Stations were 60.23%, 35.64%, 2.53%, 1.57% and 0.03% respectively during the year 1983-84.

There were 98 steam stations and 176 Hydro Stations existing in the country as on 31st March, 1984 generating 84435.29GWH and 49954.27 GWH respectively. B.B.M.B. complex the biggest of all the systems resulted in the maximum electricity production of 11299.62 GWH during the year.

Beside electricity generation by the public Utilities during the year under review captive plants of selected industries produced 10816.64 GWH comprising of 8958.96 GWH from Steam, 18.27 GWH from Hydro 1747.79 GWH from Diesel and 91.62 GWH from Gas Turbine plants respectively. Apart from the above, Electricity generation from captive plants of Railways was 47.62 GWH which comprised of 31.37 GWH from Steam and 16.25 GWH from Diesel plants respectively.

To sum up, total electricity production in the country including that from captive plants during the year 1983-84 was 150994.00 GWH as compared to 140299.29 GWH during the year 1982-83 recording an increase of 7.62%.

The tables in this section depict the salient features of Electricity Generation in various sectors and by different types of promemovers etc.

TABLE NO. 19
Gross Energy Generation in the Country (Utilities and Non-utilities)
Prinemoverwise During the Year 1983-84

					(GWH)	
Category	Year	Total	Hydro	Steam		
Utilities	1983—84	1,40,177.36	49,954.27	84,435.29		
	1982—83	1,30,263.58	48,373.38	77,913.81		
	% increase	7.61	3.27	8.37		
Non-Utilities	Selected Industries (I)					
	1983—84	10,769.02	18.27	8,927.59		
	1982—83	9,989.00	10.00	8,497.05		
	% increase	7.81	82.70	5.06		
	Railways (II)					
	1983—84	47.62	..	31.37		
	1982—83	46.71	..	31.56		
	% increase	6.46	..	(—) 0.60		
	Total Non-Utilities (I+II)					
	1983—84	10,816.64	18.27	8,958.96		
	1982—83	10,035.71	10.00	8,528.61		
	% increase	7.78	82.70	5.04		
All India	1983—84	1,50,994.00	4,9972.54	93,394.25		
Gross Generation	1982—83	1,40,299.29	48,383.38	86,442.42		
(Utilities + Non Utilities)	% increase	7.62	3.28	8.04		

TABLE NO. 19—(Contd.)

Category	Year	Diesel	Gas	Nuclear	
Utilities	1983—84	43.05	2,198.69	3,546.06	
	1982—83	44.46	1,909.99	2,021.94	
	% increase	(—)3.17	15.12	75.38	
Selected Industries (I)	1983—84	1,731.54	91.62	..	
	1982—83	1,406.27	75.68	..	
	% increase	23.12	21.06	..	
Railways (II)	1983—84	16.25	
	1982—83	15.15	
	% increase	7.26	
Total	1983—84	1,747.79	91.62	..	
Non-Utilities	1982—83	1,421.42	75.68	..	
(I) + (II)	% increase	22.96	21.06	..	
All India Gross Generation (Utilities + Non-Utilities)	1983—84	1,790.84	2,290.31	3,546.06	
	1982—83	1,465.88	1,985.67	2,021.94	
	% increase	22.16	15.34	75.38	

Note : GWH-Million KWH.

TABLE NO. 20

All India Electricity Generation (Utilities only) Ownershipwise and Primemoverwise During 1983-84

Sl. No.	Type of Primemover and Ownership	Generation (Gross) (GHW)	% to all India Total	% Increase in generation over the previous year
I. HYDRO				
Public Sector				
(a)	State Electricity Board	39,545.11	28.21	(-)1.40
(b)	Elec. Deptt./Govt. Undertaking/Corporation/Central Sector	8,958.16	6.39	27.61
(c)	Municipalities
	Sub-Total	48,503.27	34.60	2.92
Private Sector				
	Companies	1,451.00	1.04	16.55
	TOTAL (HYDRO)	49,954.27	35.64	3.27
II. STEAM				
Public Sector				
(a)	State Electricity Board	58,477.32	41.72	4.23
(b)	Elec. Deptt./Govt. Undertaking/Corporation/Central Sector	18,718.35	13.35	24.99
(c)	Municipalities	1,037.20	0.74	(-)3.62
	Sub-Total	78,232.87	55.81	8.42
Private Sector				
	Companies	6,202.42	4.42	7.70
	TOTAL (STEAM)	84,435.29	60.23	8.37
III. DIESEL				
Public Sector				
(a)	State Electricity Boards	4.74	Neg.	(-)26.74
(b)	Elec. Deptt./Govt. Undertaking/Corporation/Central Sector	38.01	0.03	4.19
(c)	Municipalities	0.09	Neg.	(-)592.31
	Sub-Total	42.84	0.03	(-)3.19
Private Sector				
	Companies	0.21	Neg.	..
	TOTAL (Diesel)	43.05	0.03	(-)3.17

TABLE NO. 20—(Contd.)

Sl. No.	Type of Primemover and Ownership	Generation (Gross) (GWH)	% to All India total	% Increase in Generation over previous year
IV. GAS TURBINES—PUBLIC SECTOR				
(a)	State Electricity Board	2198.69	1.57	15.12
(b)	Electricity Deptt./Govt. Undertakings/Corporations/ Central Sector
(c)	Municipalities
	Sub-Total	2198.69	1.57	15.12
	Private Sector Companies
	Total (Gas)	2198.69	1.57	15.12
V. NUCLEAR—PUBLIC SECTOR				
(a)	State Electricity Boards
(b)	Electricity Deptts./Govt. Undertakings/Corporations/Central Sector	3546.06	2.53	75.38
(c)	Municipalities
	Sub-Total	3546.06	2.53	75.38
	Private Sector Companies
	Total (Nuclear)	3546.06	2.53	75.38
VI. GRAND TOTAL (I TO V)				
Public Sector				
(a)	State Elec. Boards (18 Nos.)	100225.86	71.50	2.14
(b)	Electricity Deptts./Govt. Undertakings/Corporations/Central Sector (23 Nos.)	31260.58	22.30	29.96
(c)	Municipalities (13 Nos.)	1037.29	0.74	(-)3.73
	Sub-Total (54 Nos.)	132523.73	94.54	7.52
	Private Sector Companies (42 Nos.)	7654.63	5.46	9.27
	TOTAL (ALL INDIA) (96 Nos.)	140177.36	100.00	7.61

Note : —Figures with in brackets show number of undertakings.

TABLE NO. 21

All India Gross Energy generation (Utilities only) regionwise/Statewise during 1983-84

(In GWH)

Region	State/U.Ts.	ENERGY GENERATION		
		1982-83	1983-84	%Increase
NORTHERN REGION	Haryana	4910.57	4916.79	0.13
	Himachal Pradesh	541.46	586.60	8.34
	Jammu & Kashmir	939.03	892.59	(-)-4.95
	Punjab	7776.64	8383.44	7.80
	Rajasthan	3597.02	4448.53	23.67
	Uttar Pradesh	12585.14	11683.25	(-)-7.17
	Chandigarh	0.05	0.09	80.00
	Delhi	1077.39	1037.29	(-)-3.73
Central Sector	5649.52	8468.43	48.13	
	Sub-Total	37076.82	40317.01	8.74
WESTERN REGION	Gujarat	10,777.56	11,998.45	11.33
	Madhya Pradesh	7,680.98	8,132.88	5.88
	Maharashtra	20,138.36	21,911.68	8.81
	D & N Haveli
	Goa, Daman & Diu
	Central Sector	1,591.04	3,342.20	110.06
	Sub-Total	40,187.97	45,385.21	12.93
SOUTHERN REGION	Andhra Pradesh	10,255.05	11,012.10	7.38
	Karnataka	7,721.43	7,823.97	1.33
	Kerala	4,487.73	3,643.39	(-)-18.82
	Tamil Nadu	7,382.37	6,940.98	(-)-5.98
	Lakshadweep	2.20	3.04	38.18
	Pondicherry
	Central Sector	3,832.70	4,553.56	18.81
	Sub-Total	33,681.48	33,977.04	0.88
ESTERN REGION	Bihar	2,753.30	2,458.80	(-)-10.70
	Orissa	3,184.72	3,855.75	21.07
	West Bengal	5,937.78	6,297.32	6.06
	D.V.C.	6,008.48	6,336.60	5.46
	A & N Islands	12.35	14.35	16.19
	Sikkim	25.43	27.78	94.24
	Central Sector
	Sub-Total	17,922.06	18,990.60	5.96
NORTH ESTERN REGION	Assam	896.24	967.70	7.97
	Manipur	12.60	9.61	(-)-23.73
	Meghalaya	406.04	414.68	2.13
	Nagaland	1.18	0.76	(-)-36.59
	Tripura	53.42	54.06	1.20
	Arunachal Pradesh	20.14	22.14	9.93
	Mizoram	5.66	7.55	33.39
	Central Sector	..	31.00	..
	Sub-Total	1,395.28	1,507.50	8.04
	GRAND TOTAL (ALL INDIA)	1,30,263.58	1,40,177.36	7.61

Note :—Generation of jointly owned projects have been shown divided between the partner states as per their theoretical shares
GWH—Million Kwh.

TABLE NO. 22
Gross Energy Generation (Utilities only)
Ownershipwise-Regionwise/Statewise During 1983-84

(In GWH)

Region	State/U.Ts.	PUBLIC SECTOR		
		State Electricity Board		
		1982-83	1983-84	% Increase
NORTHERN REGION	Haryana	4,910.57	4,916.79	0.13
	Himachal Pradesh	541.46	586.60	8.34
	Jammu & Kashmir	939.03	892.59	(-)4.95
	Punjab	7,776.64	8,383.44	7.80
	Rajasthan	3,597.02	4,448.53	23.67
	Uttar Pradesh	12,585.14	11,683.25	7.17
	Chandigarh
	Delhi
	Central Sector
	Sub-Total	30,349.86	30,911.20	1.85
WESTERN REGION	Gujarat	8,958.80	10,198.06	13.83
	Madhya Pradesh	7,680.98	8,132.88	5.88
	Maharashtra	16,722.36	18,151.68	8.55
	D & N Haveli
	Goa, Daman & Diu
	Central Sector
	Sub-Total	33,362.14	36,482.62	9.35
SOUTHERN REGION	Andhra Pradesh	9,619.50	10,377.40	7.88
	Karnataka	2,589.98	910.955	(-)64.83
	Kerala	4,487.73	3,643.39	(-)18.82
	Tamil Nadu	7,382.37	6,940.98	(-)5.98
	Lakshadweep
	Pondicherry
	Central Sector
	Sub-Total	24,079.58	21,872.72	(-)9.16
EASTERN REGION	Bihar	2,753.30	3,458.80	(-)10.70
	Orissa	2,994.90	3,569.18	22.18
	West Bengal	3,286.00	3,458.96	5.26
	D.V.C.
	Andaman and Nicobar Islands
	Sikkim
	Central Sector
	Sub-Total	9,034.20	9,576.94	6.01
NORTH EASTERN REGION	Assam	896.24	967.70	7.97
	Manipur
	Meghalaya	406.04	414.68	2.13
	Nagaland
	Tripura
	Arunachal Pradesh
	Mizoram
	Central Sector
	Sub-Total	1,302.28	1,382.38	6.15
	TOTAL (ALL INDIA)	98,128.06	1,00,225.86	2.14

NOTE :- GWH — Million Kwh

\$ — The generation is less compared to previous year due to exclusion of power projects which are under Karnataka Power Corporation i.e. a Govt. Deptt., their generation has been indicated in the respective table.

TABLE NO. 22—(Contd.)

State/U.Ts.	PUBLIC SECTOR		
	Elec. Dept./Govt. Central Sector	Undertaking/Corporation/ Central Sector	% Increase
	1982-83	1983-84	
Haryana
Himachal Pradesh
Jammu & Kashmir
Punjab
Rajasthan
Uttar Pradesh
Chandigarh	0.05	0.09	80.00
Delhi
Central Sector	5,649.52	8,368.43	48.13
Sub-Total	5,649.57	8,368.52	48.13
Gujarat
Madhya Pradesh
Maharashtra
D & N. Haveli
Goa, Daman & Diu
Central Sector	1,591.04	3,342.20	110.16
Sub-Total	1,591.04	3,342.20	110.16
Andhra Pradesh	635.55	634.70	(—)0.13
Karnataka	5,131.45	6,913.02	34.72
Kerala
Tamil Nadu
Lakshadweep	2.20	3.04	38.18
Pondicherry
Central Sector	3,872.70	4,553.56	18.81
Sub-Total	9,601.90	12,104.32	26.06
Bihar
Orissa	189.82	196.57	3.56
West Bengal	882.36	745.12	(—)15.55
D.V.C.	6,008.48	6,336.60	5.46
A & N Islands	12.35	14.35	16.19
Sikkim	25.43	27.78	9.24
Central Sector
Sub-Total	7,118.44	7,320.42	2.84
Assam
Manipur	12.60	9.61	(—)23.73
Meghalaya
Nagaland	1.18	0.76	(—)36.59
Tripura	53.42	54.06	1.20
Arunachal Pradesh	20.14	22.14	9.93
Mizoram	5.66	7.55	33.39
Central Sector	31.00	..
Sub-Total	93.00	125.12	34.54
TOTAL (ALL INDIA).	24,053.95	31,260.58	29.96

Table No. 22 (Contd.)

State/U.Ts.	Public Sector		
	Municipalities		
	1982-83	1983-84	% increase
Haryana
Himachal Pradesh
Jammu & Kashmir
Punjab
Rajasthan
Uttar Pradesh
Chandigarh
Delhi	1,077.39	1,037.29	(-)3.73
Central Sector
Sub-Total	1,077.39	1,037.29	(-)3.73
Gujarat
Madhya Pradesh
Maharashtra
Dadra & Nagar Haveli
Goa, Daman & Diu
Central Sector
Sub-Total
Andhra Pradesh
Karnataka
Kerala
Pondicherry
Tamilnadu
Lakshadweep
Central Sector
Sub-Total
Bihar
Orissa
West Bengal
D.V.C.
A & N Islands
Central Sector
Sub-Total
Assam
Manipur
Meghalaya
Nagaland
Tripura
Arunachal Pradesh
Mizoram
Sub-Total
TOTAL (ALL INDIA)	1,077.39	1,037.29	(-)3.73

Table No. 23 (Contd.)

State /U.Ts.	Private Sector		
	Companies		
	1982-83	1983-84	% increase
Haryana
Himachal Pradesh
Jammu & Kashmir
Punjab
Rajasthan
Uttar Pradesh
Chandigarh
Delhi
Central Sector
Sub-Total
Gujarat	1,818.76	1,800.39	(-)1.01
Madhya Pradesh
Maharashtra	3,416.00	3,760.00	10.07
D & N Haveli
Goa, Daman & Diu
Central Sector
Sub-Total	5,234.76	5,560.39	6.22
Andhra Pradesh
Karnataka
Kerala
Tamil Nadu
Lakshadweep
Pondicherry
Central Sector
Sub-Total
Bihar
Orissa
West Bengal	1,769.42	2,093.24	18.30
D.V.C.
A. & N. Islands
Sikkim
Central Sector
Sub-Total	1,769.42	2,093.24	18.30
Assam
Manipur
Meghalaya
Nagaland
Tripura
Arunachal Pradesh
Mizoram
Sub-Total
TOTAL (ALL INDIA)	7,004.18	7,653.63	9.27

Note :—Generation of jointly owned projects have been shown divided between the partner states as per their theoretical shares.

TABLE NO. 23
Gross energy Generation (Utilities only)
Prime Moverwise - Regionwise / Statewise during 1983-84

(GWH)

Region	State/U.ts.	Hydro		
		1982-83	1983-84	%Increase
NORTHERN REGION	Haryana	3,412.56	3,515.42	3.01
	Himachal Pradesh	541.42	586.56	8.34
	Jammu & Kashmir	934.29	889.54	(-)-4.79
	Punjab	5,809.94	6,179.46	6.36
	Rajasthan	2,841.16	2,980.84	4.92
	Uttar Pradesh	4,175.46	4,020.12	3.72
	Chandigarh
	Delhi
	Central Sector	821.03	849.48	3.47
Sub-Total	18,535.86	19,021.42	2.62	
WESTERN REGION	Gujarat	410.43	1,090.71	163.75
	Madhya Pradesh	417.03	469.79	12.65
	Maharashtra	5,723.02	6,177.56	7.94
	D & N Haveli
	Goa, Daman & Diu
	Central Sector
Sub-Total	6,550.43	7,738.06	18.13	
SOUTHERN REGION	Andhra Pradesh	4,692.65	5,102.80	8.74
	Karnataka	7,721.43	7,823.97	1.25
	Kerala	4,487.73	3,643.39	(-)-18.79
	Tamilnadu	3,344.80	2,960.11	(-)-11.50
	Lakshadweep
	Pondicherry
	Central Sector
Sub-Total	20,246.61	19,530.27	(-)-3.54	
EASTERN REGION	Bihar	142.13	186.63	31.31
	Orissa	2,158.23	2,587.13	19.87
	West Bengal	92.45	111.69	20.81
	D.V.C.	147.19	232.54	57.99
	A & N Island
	Sikkim	22.44	27.67	23.31
	Central Sector
Sub-Total	2,562.44	3,145.66	22.76	
NORTH EASTERN REGION	Assam
	Manipur	1.79	0.79	(-)-53.87
	Meghalaya	405.45	414.68	2.28
	Nagaland	0.87	0.59	(-)-22.19
	Tripura	52.06	52.76	1.34
	Arunachal Pradesh	17.82	19.04	6.84
	Mizoram
	Central Sector	31.00	..
	Sub-Total	477.99	518.86	8.55
TOTAL (ALL INDIA)	48,373.38	49,954.27	3.27	

TABLE NO. 23. (Contd.)

State/U.Ts.	Steam		
	1982-83	1983-84	% Increase
Haryana	1,498.01	1,401.37	(-)-6.45
Himachal Pradesh
Jammu & Kashmir	4.67	3.05	(-)-34.69
Punjab	1,966.58	2,203.98	12.07
Rajasthan	755.80	1,467.63	94.18
Uttar Pradesh	8,409.69	7,663.13	(-)-8.88
Chandigarh
Delhi	1,076.09	1,037.20	(-)-3.62
Central Sector	4,276.85	6,274.94	46.72
Sub-Total	17,987.68	20,051.30	11.47
Gujarat	10,283.33	10,907.65	6.07
Madhya Pradesh	7,263.95	7,663.09	5.49
Maharashtra	13,353.66	14,139.60	5.89
D & N Haveli
Goa, Daman & Diu
Central Sector	120.74	1,485.15	1,130.04
Sub-Total	31,021.68	34,195.49	10.26
Andhra Pradesh	5,562.40	5,909.30	6.24
Karnataka
Kerala
Tamilnadu	4,037.57	3,980.87	(-)-1.40
Lakshadweep
Pondicherry
Central Sector	3,832.70	4,108.56	7.20
Sub-Total	13,432.67	13,997.83	4.21
Bihar	2,610.41	2,271.42	(-)-12.99
Orissa	1,026.49	1,268.62	23.59
West Bengal	5,627.97	6,110.48	8.57
D.V.C.	5,861.29	6,104.06	4.14
A & N Island	1.57	0.52	(-)-66.88
Sikkim
Central Sector
Sub-Total	15,127.73	15,755.10	4.15
Assam	344.05	434.67	26.34
Manipur
Meghalaya
Nagaland
Tripura
Arunachal Pradesh
Mizoram
Central Sector
Sub-Total	344.05	434.67	26.34
TOTAL (ALL INDIA)	77,913.81	84,435.29	8.37

TABLE NO. 23 (Contd.)

State/U.Ts.	Diesel		
	1982-83	1983-84	% increase
Haryana
Himachal Pradesh	0.04	0.04	..
Jammu & Kashmir	0.07
Punjab	0.12
Rajasthan	0.6	0.06	..
Uttar Pradesh
Chandigarh	0.05	0.09	80.00
Delhi	1.30	0.09	(-)592.31
Central Sector
Sub-Total	1.64	0.28	(-)1,707.31
Gujarat	0.09	0.09	..
Madhya Pradesh
Maharashtra
D & N Heveli
Goa, Daman & Diu
Central Sector
Sub-Total	0.09	0.09	..
Andhra Pradesh
Karnataka
Kerala
Tamilnadu
Lakshadweep	2.20	3.04	38.18
Pondicherry
Central Sector
Sub-Total	2.20	3.04	38.18
Bihar	0.76	0.75	(-)1.32
Orissa
West Bengal	4.95	4.01	(-)18.99
D.V.C.
A & N Island	10.78	13.83	28.29
Sikkim	2.99	0.11	(-)267.89
Central Sector
Sub-Total	19.48	18.70	(-)4.01
Assam
Manipur	10.81	8.82	(-)18.41
Meghalaya	0.59
Nagaland	0.31	0.17	(-)45.16
Tripura	1.36	1.30	(-)4.42
Arunachal Pradesh	2.32	3.10	33.62
Mizoram	5.66	7.55	33.39
Central Sector
Sub-Total	21.05	20.94	(-)0.52
TOTAL (ALL INDIA)	44.46	43.05	(-)3.17

TABLE NO. 23 (Contd.)

State/U.Ts.	Gas		
	1982-83	1983-84	% Increase
Haryana
Himachal Pradesh
Jammu & Kashmir
Punjab
Rajasthan
Uttar Pradesh
Chandigarh
Delhi
Central Sector
Sub-Total
Gujarat	83.71
Madhya Pradesh
Maharashtra	1,061.68	1,594.52	50.19
Dadra & Nagar Haveli
Goa, Daman & Diu
Central Sector
Sub-Total	1,145.39	1,594.52	50.19
Andhra Pradesh
Karnataka
Kerala
Tamilnadu
Lakshadweep
Pondicherry
Central Sector
Sub-Total
Bihar
Orissa
West Bengal	212.41	71.14	(-)66.51
D.V.C.
A & N Island
Sikkim
Central Sector
Sub-Total	212.41	71.14	(-)66.51
Assam	552.19	533.03	(-)3.47
Manipur
Meghalaya
Nagaland
Tripura
Arunachal Pradesh
Mizoram
Central Sector
Sub-Total	552.19	533.03	(-)3.47
TOTAL (ALL INDIA)	1,909.99	2,198.69	15.12

TABLE NO. 23 (Contd.)

State/Uts.	Nuclear		
	1982-83	1983-84	% Increase
Haryana
Himachal Pradesh
Jammu & Kashmir
Punjab
Rajasthan
Uttar Pradesh
Chandigarh
Delhi
Central Sector	551.64	1,244.01	125.51
Sub-Total	551.64	1,244.01	125.51
Gujarat
Madhya Pradesh
Maharashtra
D & N Haveli
Goa, Daman & Diu
Central Sector	1,470.30	1,857.05	26.30
Sub-Total	1,470.30	1,857.05	26.30
Andhra Pradesh
Karnataka
Kerala
Tamil Nadu
Lakshadweep
Pondicherry
Central Sector	445.00	..
Sub-Total	445.00	..
Bihar
Orissa
West Bengal
D.V.C.
A. & N. Islands
Sikkim
Central Sector
Sub-Total
Assam
Manipur
Meghalaya
Nagaland
Tripura
Arunachal Pradesh
Mizoram
Central Sector
Sub-Total
TOTAL (ALL-INDIA)	2,021.94	3,546.06	75.38

Note: —Generation of jointly owned projects have been shown divided between partner states as per their theoretical share.

TABLE NO. 24

Gross energy Generation by State Electricity Boards Primemoverwise during 1982-84

(GWH)

Region	Name of the Board	Total		
		1982-83	1983-84	% Increase
NORTHERN REGION	Haryana	4,910.57	4,916.79	10.13
	Himachal Pradesh	541.46	586.60	8.34
	Jammu & Kashmir	939.03	892.59	(-)4.95
	Punjab	7,776.64	8,383.44	7.80
	Rajasthan	3,597.02	4,448.53	23.67
	Uttar Pradesh	12,585.14	11,683.25	7.17
	Sub-Total	30,349.86	30,911.20	1.85
WESTERN REGION	Gujarat	8,958.80	10,198.06	13.83
	Madhya Pradesh	7,680.98	8,132.88	5.88
	Maharashtra	16,722.36	18,151.68	8.55
	Sub-Total	33,362.14	36,482.62	9.35
SOUTHERN REGION	Andhra Pradesh	9,619.50	10,377.40	7.88
	Karnataka	2,589.98	910.95	(-)64.83
	Kerala	4,487.73	3,643.39	(-)18.82
	Tamil Nadu	7,382.37	6,940.98	(-)5.98
	Sub-Total	24,079.58	21,872.72	(-)9.16
EASTERN REGION	Bihar	2,753.30	2,458.80	(-)10.70
	Orissa	2,994.90	3,659.18	22.18
	West Bengal	3,286.00	3,458.96	5.26
	Sub-Total	9,034.20	9,576.94	6.01
NORTH EASTERN REGION	Assam	896.24	967.70	7.97
	Meghalaya	406.04	414.68	2.13
	Sub-Total	1,302.28	1,382.38	6.15
	TOTAL (ALL BOARDS)	98,128.06	1,00,225.86	2.15

TABLE NO. 24 (Contd.)

Name of the Board	Hydro		
	1982—83	1983—84	% Increase
Haryana	3,412.56	3,515.42	3.01
Himachal Pradesh	541.42	586.56	8.33
Jammu & Kashmir	934.29	889.54	(—)4.79
Punjab	5,809.94	6,179.46	6.36
Rajasthan	2,841.16	2,980.84	4.92
Uttar Pradesh	4,175.46	4,020.12	(—)3.72
Sub-Total	17,714.83	18,171.94	2.58
Gujarat	410.43	1,090.71	165.75
Madhya Pradesh	417.03	469.79	12.65
Maharashtra	4,478.02	4,726.56	5.55
Sub-Total	5,305.48	6,287.06	18.50
Andhra Pradesh	4,057.10	4,468.10	10.13
Karnataka	2,589.98	910.95	..
Kerala	4,487.73	3,643.39	(—)18.82
Tamil Nadu	3,344.80	2,960.11	(—)11.50
Sub-Total	14,479.61	11,982.55	(—)17.25
Bihar	142.13	186.63	31.31
Orissa	1,968.41	2,390.56	21.45
West Bengal	92.45	111.69	20.81
Sub-Total	2,202.99	2,688.88	22.05
Assam
Meghalaya	405.45	414.68	2.28
Sub-Total	405.45	414.68	2.28
TOTAL (ALL BOARDS)	40,108.36	39,545.11	(—)1.40

Note :— The generation is less as compared to previous year due to exclusion of power projects which are under Karnataka Power Corporation i.e. a Govt. Deptt. Their generation has been indicated in the respective table.

TABLE NO. 24 (Contd.)

(GWH)

Name of the Board	Steam		% Increase
	1982—83	1983—84	
Haryana	1,498.01	1,401.37	(—)6.45
Himachal Pradesh
Jammu & Kashmir	4.67	3.05	(—)34.69
Punjab	1,966.58	2,203.98	12.07
Rajasthan	755.80	1,467.63	94.18
Uttar Pradesh	8,409.68	7,663.13	(—)8.88
Sub-Total	12,634.74	12,739.16	0.83
Gujarat	8,464.66	9,107.35	7.59
Madhya Pradesh	7,263.95	7,663.09	5.49
Maharashtra	11,182.66	11,830.60	5.79
Sub-Total	26,911.27	28,601.04	6.28
Andhra Pradesh	5,562.40	5,909.30	6.24
Karnataka
Kerala
Tamil Nadu	4,037.57	3,980.87	(—)1.40
Sub-Total	9,599.97	9,890.17	3.02
Bihar	2,610.41	2,271.42	(—)12.99
Orissa	1,026.49	1,268.62	23.59
West Bengal	2,976.31	3,272.24	9.94
Sub-Total	6,613.21	6,812.28	3.01
Assam	344.05	434.67	26.34
Meghalaya
Sub-Total	344.05	434.67	26.34
TOTAL (ALL BOARDS)	56,103.24	58,477.32	4.23

TABLE NO. 24—(Contd.)

Name of the Board	Diesel		
	1982—83	1983—84	% Increase
Haryana
Himachal Pradesh	0.04	0.04	..
Jammu & Kashmir	0.07
Punjab	0.12
Rajasthan	0.06	0.06	..
Uttar Pradesh
Sub-Total	0.29	0.10	(—)243.17
Gujarat
Madhya Pradesh
Maharashtra
Sub-Total
Andhra Pradesh
Karnataka
Kerala
Tamil Nadu
Sub-Total
Bihar	0.76	0.75	(—)1.32
Orissa
West Bengal	4.83	3.89	(—)19.46
Sub-Total	5.59	4.64	(—)17.00
Assam
Meghalaya	0.59
Sub-Total	0.59
TOTAL (ALL BOARDS)	6.47	4.74	(—)26.74

TABLE NO. 24 (Contd.)

Name of the Board	Gas		
	1982—83	1983—84	% Increase
Haryana
Himachal Pradesh
Jammu & Kashmir
Punjab
Rajasthan
Uttar Pradesh
Sub-Total
Gujarat	83.71
Madhya Pradesh
Maharashtra	1,061.68	1,594.52	50.19
Sub-Total	1,145.39	1,594.52	39.21
Andhra Pradesh
Karnataka
Kerala
Tamil Nadu
Sub-Total
Bihar
Orissa
West Bengal	212.41	71.14	(—)234.08
Sub-Total	212.41	71.14	18.84
Assam	552.19	533.03	(—)3.47
Meghalaya
Sub-Total	552.19	533.03	(—)3.47
TOTAL (ALL BOARDS)	1,909.99	2,198.69	15.12

NOTE :—There is no nuclear power station under any state electricity board.

TABLE NO. 25
Gross Energy Generation by Electricity Deptt. Govt. undertakings, Central Sector, Municipalities and Private Sector-Primemoverwise/Regionwise During 1983-84

(GHW)

Region	Ownership	Total		
		1982-83	1983-84	% Increase
	I. Electricity Deptt./ Govt. Undertakings / Corpn. / Central Sector			
NORTHERN REGION	Chandigarh	0.05	0.09	80.00
	Central Sector	5,649.52	8,368.43	48.13
WESTERN REGION	Central Sector	1,591.04	3,342.20	110.06
SOUTHERN REGION	Andha Pradesh	635.55	634.70	(-)-0.13
	Karnataka	5,131.45	6,913.02	34.72
	Lakshadweep	2.20	3.04	38.18
	Central Sector	3,832.70	4,553.56	18.81
EASTERN REGION	Bihar
	Orissa	189.82	196.57	3.56
	West Bengal	882.36	745.12	(-)-15.55
	D.V.C.	6,008.48	6,336.60	5.46
	A & N Islands	12.35	14.35	16.19
	Sikkim	25.43	27.78	9.24
	Central Sector
NORTH EASTERN REGION	Manipur	12.60	9.61	(-)-23.73
	Nagaland	1.18	0.76	(-)-36.59
	Tripura	53.42	54.06	1.20
	Arunachal Pradesh	20.14	22.14	9.93
	Mizoram	5.66	7.55	33.39
	Central Sector	31.00	..
	Total (I)	24,053.95	31,260.58	29.96
	II. Municipalities			
NORTHERN REGION	Delhi	1,077.39	1,037.29	(-)-3.73
WESTERN REGION	Gujarat
EASTERN REGION	West Bengal
	Total (II)	1,077.39	1,037.29	(-)-3.73
	III. Private Licensees			
WESTERN REGION	Gujarat	1,818.76	1,800.39	(-)-1.01
	Maharashtra	3,416.00	3,760.00	10.07
EASTERN REGION	West Bengal	1,769.42	2,093.24	18.30
	TOTAL (III)	7,004.18	7,653.63	9.27

TABLE 25 (Contd.)

OWNERSHIP		Hydro		
		1982-83	1983-84	% Increase
	I. Electricity Undertakings/ Sector			
NORTHERN REGION	Chandigarh
	Central Sector	821.03	849.48	3.47
WESTERN REGION	Central Sector
SOUTHERN REGION	Andhra Pradesh	635.55	634.70	(-)0.13
	Karnataka	5,131.45	6,913.02	34.72
	Lakshadweep
	Central Sector
EASTERN REGION	Bihar
	Orissa	189.82	196.57	3.56
	West Bengal
	D.V.C.	147.19	232.54	57.99
	A & N Islands
	Sikkim	22.44	27.67	23.31
	Central Sector
NORTH EASTERN REGION	Mantpur	1.79	0.79	(-)53.87
	Nagaland	0.87	0.59	(-)22.19
	Tripura	52.06	52.76	1.34
	Arunachal Pradesh	17.82	19.04	6.85
	Mizoram
	Central Sector	31.00	..
	Total (I)	7,020.02	8,958.16	27.61
	II. Municipalities			
NORTHERN REGION	Delhi
	Total (II)
	III. Private Licencees			
WESTERN REGION	Gujarat
	Maharashtra	1,245.00	1,451.00	16.55
EASTERN REGION	West Bengal
	TOTAL (III)	1,245.00	1,451.00	16.55

TABLE 25 (Concl'd.)

Region	Ownership	Steam		
		1982-83	1983-84	% Increase
NORTHERN REGION	I. Electricity			
	Deptt./Govt. Undertakings, Corpn, Central Sector			
	Chandigarh
	Central Sector	4,276.85	6,274.94	46.72
WESTERN REGION	Central Sector	120.74	1,485.15	1,130.04
SOUTHERN REGION	Andhra Pradesh
	Karnataka
	Lakshadweep
	Central Sector	3,832.70	4,108.56	7.20
EASTERN REGION	Bihar
	Orissa
	West Bengal	882.36	745.12	(-)15.55
	D.V.C.	5,861.29	6,104.06	4.14
	A & N. Islands	1.57	0.52	(-)66.88
	Sikkim
	Central Sector
NORTH EASTERN REGION	Manipur
	Nagaland
	Tripura
	Arunachal Pradesh
	Mizoram
	Total (I)	14,975.51	18,718.35	24.99
NORTHERN REGION	II. Municipalities			
	Delhi	1,076.09	1,037.20	(-)3.62
	Total (II)	1,076.09	1,037.20	(-)3.62
WESTERN REGION	III. Private Sector			
	Gujarat	1,818.67	1,800.30	(-)1.01
	Maharashtra	2,171.00	2,309.00	6.36
EASTERN REGION	West Bengal	1,769.30	2,093.12	18.30
	TOTAL (III)	5,758.97	6,202.42	7.70

TABLE 25 (Contd.)

Region	Ownership	DIESEL		
		1982-83	1983-84	% Increase
	I. Elec. Deptt. / Govt. Undertakings / Corpn./Central Sector			
NORTHERN REGION	Chandigarh	0.05	0.09	80.00
	Central Sector
WESTERN REGION	Central Sector
SOUTHERN REGION	Andhra Pradesh
	Karnataka
	Lakshadweep	2.20	3.04	38.18
	Central Sector
EASTERN REGION	Bihar
	Orissa
	West Bengal
	D.V.C.
	A & N Islands	10.78	13.83	28.29
	Sikkim	2.99	0.11	267.89
	Central Sector
NORTH EASTERN REGION	Manipur	10.81	8.82	(-)18.41
	Nagaland	0.31	0.17	(-)45.16
	Tripura	1.36	1.30	(-)4.42
	Arunachal Pradesh	2.32	3.10	33.62
	Mizoram	5.66	7.55	33.39
	Total (I)	36.48	38.01	4.19
	II. Municipalities			
NORTHERN REGION	Delhi	1.30	0.09	(-)592.31
WESTERN REGION	Gujarat
EASTERN REGION	West Bengal
	Total (II)	1.30	0.09	(-)592.31
	III. Private Sector			
WESTERN REGION	Gujarat	0.09	0.09	..
	Maharashtra
EASTERN REGION	West Bengal	0.12	0.12	..
	Total (III)	0.21	0.21	..

TABLE 25 (Concl.)

Region	Ownership	NUCLEAR		
		1982-83	1983-84	% Increase
	I. Electy. Deptt. / Govt. Undertakings / Corpn. / Central Sector			
NORTHERN REGION	Chandigarh
	Central Sector	551.64	1,244.01	125.51
WESTERN REGION	Central Sector	1,470.30	1,857.05	26.30
SOUTHERN REGION	Andhra Pradesh
	Karnataka
	Lakshadweep
	Central Sector	445.00	..
EASTERN REGION	Bihar
	Orissa
	West Bengal
	D.V.C.
	A & N Islands
	Sikkim
	Central Sector
NORTH EASTERN REGION	Manipur
	Nagaland
	Tripura
	Arunachal Pradesh
	Mizoram
	Central Sector
	Total (I)	2,021.94	3,546.06	75.38
	II. Municipalities			
NORTHERN REGION	Delhi
WESTERN REGION	Gujarat
EASTERN REGION	West Bengal
	Total (II)
	III. Private Sector			
WESTERN REGION	Gujarat
	Maharashtra
EASTERN REGION	West Bengal
	Total (III)

TABLE NO. 26
Classification of Undertakings* Generationwise - 1983-84

Range of Generation (GWH)	No. of Undertakings	Total energy generated (GWH)	% to total	Installed capacity of the group (MW)	% to total
Under 1.00	5	1.80	Neg.	57.46	0.15
Over 1.00 upto 10.00	3	20.20	0.01	31.44	0.08
Over 10.00 upto 25.00	2	36.49	0.03	24.97	0.06
Over 25.00 upto 50.00	3	86.08	0.06	130.38	0.33
Over 50.00 upto 100.00	2	127.08	0.09	39.34	0.10
Over 100.00 upto 250.00	3	586.17	0.42	368.00	0.93
Over 250.00 upto 500.00	2	859.68	0.61	368.66	0.94
Over 500.00 upto 1,000.00	7	5,607.67	4.00	1,469.34	3.74
Over 1,00.00 upto 5,000.00	16	45,778.90	32.66	13,066.90	33.22
Over 5,000.00 upto 10,000.00	5	36,662.90	26.16	10,228.30	26.00
Above 10,000.00	4	50,410.39	35.96	13,554.07	34.45
TOTAL	52	1,40,177.36	100.00	39,338.86	100.00

* Generating Neg.—Negligible

INSTALLED GENERATING CAPACITY & ELECTRICITY GENERATION (UTILITIES) 1983-84

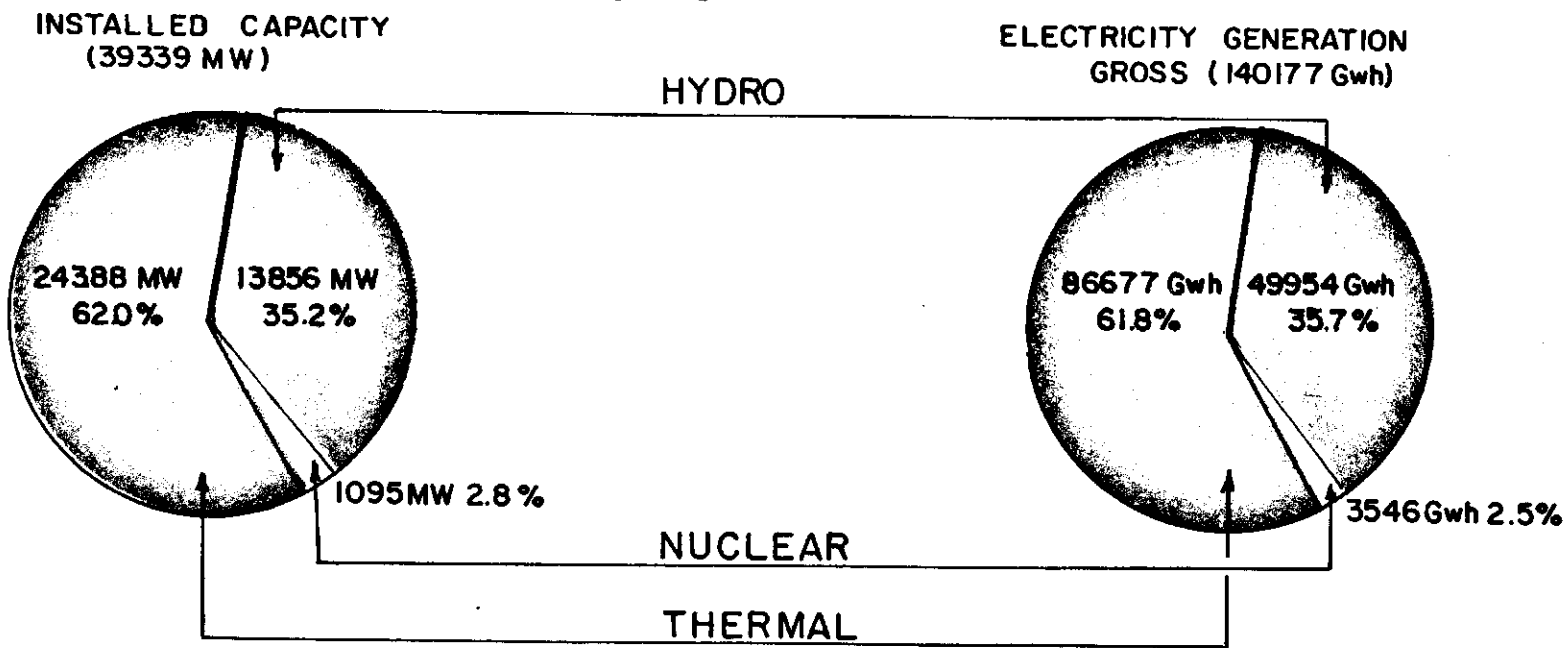

SECTION IV

Captive Plants

CAPTIVE PLANTS

As in previous years industrial sector continued to be the largest constituent of energy consumption. Besides generation by utilities, a number of industries representing primary production of infrastructure materials such as iron and steel, aluminium, cement, paper, fertilizers etc. have their own captive plants to supplement purchase from utilities or for emergency use in case of power cut or producing energy as by product of industrial process.

Based on data received from 3058 industrial units (Units having their own captive plants with capacity of more than 100 KW or contract demand of more than 500 KVA) it is observed that, each category of industry viz. aluminium, cement, chemicals, fertilizers, iron & steel, non-ferrous, paper and textiles consumed more than 1500 GWH during 1983-84 details of which are enumerated below :

Sl. No.	Category	Number of Industries covered	Energy Consumption (GWH)		%increase/decrease
			1983-84	1982-83	
1.	Aluminium (P)	7	4,405.37	3,923.45	12.28
2.	Cement (P)	63	2,744.23	2,215.36	23.87
3.	Chemicals	262	4,720.06	4,718.70	0.03
4.	Fertilizers	32	5,086.09	4,703.45	8.14
5.	Iron & Steel (P)	16	4,841.89	4,421.92	9.50
6.	Iron & Steel (S)	234	1,799.68	1,585.46	13.51
7.	Non-Ferrous	36	2,252.84	1,715.85	31.30
8.	Paper	99	2,143.53	2,199.42	(-)-2.54
9.	Textiles	625	6,931.80	5,909.43	17.30
TOTAL		1,374	34,925.49	31,393.04	11.25

NOTE : (P) Primary

It is significant from the above table that nearly 78.49% of the total consumption 44458.06 GWH by industries is accounted for by mere 1374 industries out of the above major categories.

Out of 3058 industrial units covered 1763 industrial units have captive plants which generated 10769.02 GWH of Electricity Eight Industrial categories viz. Aluminium (Primary), Mineral Oil and Petroleum, Paper, Sugar, Textiles and Chemicals generated 9204.71 GWH in aggregate by generating more than 600 GWH by each of the above category, detail of which are given below :

Name of Industry	Energy Generation (GWH)
Aluminium (P)	1,849.31
Chemical	736.80
Fertilizers	723.86
Iron & Steel (P)	2,133.02
Mineral Oil & Petroleum	816.28
Paper	741.76
Sugar	1,052.12
Textile	1,151.56
TOTAL	9,204.71

Nearly 85.47% of the captive generation is accounted for by these eight categories of industries.

Apart from industrial captive plants, railways have also got captive generating sets which are mainly used as stand by and for emergency purposes. Total capacity of captive plants of Railways during 1983-84 was 68526 KW and 47.62 GWH were generated by these plants.

Various tables in this section give the detailed salient features of captive plants in the country.

TABLE NO. 27

Installed generating capacity of selected industries regionwise/statewise as on 31st March, 1984

(In KW)

Region	State/UTs.	Aluminium (P)	Aluminium (S)	Automobiles
NORTHERN REGION	Haryana	1,311	2,256
	Himachal Pradesh
	Jammu & Kashmir
	Punjab	2,990
	Rajasthan	1,162	632
	Uttar Pradesh	2,70,000
	Chandigarh
	Delhi
	Sub-Total	2,70,000	2,473	5,878
WESTERN REGION	Gujarat
	Madhya Pradesh	320
	Maharashtra	1,648	7,908
	Goa, Daman & Diu
	D & N Haveli
	Sub-Total	1,648	8,228
SOUTHERN REGION	Andhra Pradesh
	Karnataka	595	6,088
	Kerala	400	..
	Tamil Nadu	456	12,365
	Pondicherry
	Lakshadweep
	Sub-Total	1,451	18,453
EASTERN REGION	Bihar	6,675	..
	Orissa	210	..
	West Bengal	988	6,944
	A & N Islands
	Sikkim
	Sub-Total	7,873	6,944
NORTH EASTERN REGION	Assam
	Manipur
	Meghalaya
	Nagaland
	Tripura
	Arunachal Pradesh
	Mizoram
	Sub-Total
	Total (All India)	2,70,000*	13,445	39,503

*This does not include 18450 KW capacity of Indian Aluminium Co. in West Bengal which is lying closed.

TABLE NO. 27—(Contd.)

State/U.Ts.	Cement(P)	Cement(S)	Chemicals	Collieries
Haryana	3,360	6,028	1,960	..
Himachal Pradesh
Jammu & Kashmir
Punjab	1,401	..
Rajasthan	58,514	1,236	10,386	..
Uttar Pradesh	1,317	..	16,686	..
Chandigarh	1,490	..
Delhi	27,500	..
Sub-Total	63,191	7,264	59,423	..
Gujarat	16,175	496	97,561	..
Madhya Pradesh	34,850	3,986	3,792	3,600
Maharashtra	1,919	60,822*	..
Goa, Daman & Diu	7,500	..
D & N Haveli
Sub-Total	51,025	6,401	1,69,675	3,600
Andhra Pradesh	1,580	..	4,887	40,700
Karnataka	69,200	..	3,521	..
Kerala	1,721	..
Tamil Nadu	21,787	3,392	11,274	..
Pondicherry
Lakshadweep
Sub-Total	92,567	3,392	21,403	40,700
Bihar	18,808	744	..	31,000
Orissa	1,300	160	..
West Bengal	688	1,232	15,703	..
A & N Islands
Sikkim
Sub-Total	19,496	3,276	15,863	31,000
Assam	390	906	1,019
Manipur
Meghalaya
Nagaland
Tripura
Arunachal Pradesh
Mizoram
Sub-Total	390	906	1,019
TOTAL (ALL INDIA)	2,26,279	20,723	2,67,270	76,319

*10000 KW installed capacity of Nochl industry has been taken out on account of non-availability of Gas.

TABLE NO. 27—(Contd.)

State/UTs.	Elec. Engg.	Fertilizers	Food Product	Heavy Engineering
Haryana	7,049	1,500	664	..
Himachal Pradesh	100	..
Jammu & Kashmir
Punjab	1,500	1,500	7,478	..
Rajasthan	1,355	45,660	2,878	2,384
Uttar Pradesh	21,480	12,500	5,111	4,999
Chandigarh	212
Delhi	832	..	765	..
Sub-Total	32,428	61,160	16,996	7,383
Gujarat	2,052	883	646	..
Madhya Pradesh	4,574	..	1,636	..
Maharashtra	14,688	18,378	3,596	11,832
Goa, Daman & Diu
D & N Haveli
Sub-Total	21,314	19,261	5,877	11,832
Andhra Pradesh	1,956	5,344	9,443	1,356
Karnataka	19,536	..	1,656	6,380
Kerala	56	15,950	3,007	..
Tamil Nadu	4,734	3,500	5,927	6,300
Pondicherry	160	..
Lakshadweep
Sub-Total	26,282	24,774	20,103	14,036
Bihar	2,060	81,780	800	15,000
Orissa	320
West Bengal	9,482	40,000	17,859	13,437
A & N Islands
Sikkim
Sub-Total	11,542	1,21,780	18,659	28,757
Assam	1,750	1,737	..
Manipur
Meghalaya
Nagaland
Tripura
Arunachal Pradesh
Mizoram
Sub-Total	1,750	1,737	..
TOTAL (ALL INDIA)	91,566	2,28,745	63,462	62,008

TABLE NO. 27—(Contd.)

State/UTs.	Iron & Steel(P)	Iron & Steel(S)	Jute	Light Engineering
Haryana	7,848	..	11,468
Himachal Pradesh
Jammu & Kashmir	665
Punjab	1,859	..	10,623
Rajasthan	2,233	232	17,411
Uttar Pradesh	3,313	2,582	6,050
Chandigarh	20
Delhi	412
Sub-Total	15,665	2,814	46,237
Gujarat	7,456	..	2,756
Madhya Pradesh	96,000	880	..	225
Maharashtra	8,974	..	22,148
Goa, Daman & Diu
D & N Haveli
Sub-Total	96,000	17,310	..	25,129
Andhra Pradesh	260	7,904	..
Karnataka	1,760	8,546
Kerala	200	..	779
Tamil Nadu	1,488	8,998	..	31,442
Pondicherry
Lakshadweep
Sub-Total	3,248	9,458	7,904	40,767
Bihar	2,88,000	8,998	7,830	..
Orissa	1,40,150	500
West Bengal	80,000	1,324	1,40,813	5,198
A & N Island
Sikkim
Sub-Total	5,08,150	10,822	1,48,643	5,198
Assam	150	..
Manipur
Meghalaya
Nagaland
Tripura
Arunachal Pradesh
Mizoram
Sub-Total	150	..
TOTAL (ALL INDIA).	6,07,398	53,255	1,59,511	1,17,331

TABLE NO. 27—(Contd.)

State/UTs.	Mineral oil & petroleum	Mining & Quarrying	Miscellaneous	Non-Ferrous	Paper
Haryana	204	..	10,882	480	9,875
Himachal Pradesh	488
Jammu & Kashmir
Punjab	2,446	..	2,150
Rajasthan	400	135	2,369	41,790	..
Uttar Pradesh	37,500	..	9,338	..	10,840
Chandigarh	368
Delhi
Sub-Total	38,104	135	25,891	42,270	22,865
Gujarat	37,644	200	2,858	1,400	6,000
Madhya Pradesh	5,066	1,585	33,000
Maharashtra	13,613	1,171	9,883
Goa, Daman & Diu	460	1,058
D. & N. Haveli
Sub-Total	37,644	660	22,585	4,156	48,883
Bihar	24,000	..	600	17,580	16,032
Orissa	610	18,200
West Bengal	31,676	..	12,631	..	35,106
A. & N. Islands	590
Sikkim
Sub-Total	55,676	..	13,821	18,190	69,338
Andhra Pradesh	245	5,326	6,004	50,780
Karnataka	2,400	6,990	38,123
Kerala	70	480	712	..	15,180
Tamil Nadu	22,400	1,184	15,649	..	9,282
Pondicherry
Lakshadweep
Sub-Total	22,470	1,909	24,087	12,994	1,13,365
Assam	89,302	..	755	..	8,300
Manipur
Meghalaya
Nagaland
Tripura
Arunachal Pradesh
Mizoram
Sub-Total	89,302	..	755	..	8,300
TOTAL (ALL INDIA)	2,43,196	2,704	87,139	77,610	2,62,751

TABLE NO. 27—(Concid.)

State/UTs.	Plastic	Rubber	Sugar	Textile	Total
Haryana	10,573	9,290	20,050	1,04,798
Himachal Pradesh	588
Jammu & Kashmir	665
Punjab	5,956	17,480	55,383
Rajasthan	17,694	2,680	64,124	2,73,275
Uttar Pradesh	11,846	1,55,615	49,582	6,18,759
Chandigarh	2,090
Delhi	13,388	42,897
Sub-Total	40,113	1,73,541	1,64,624	10,98,455
Gujarat	38,111	1,22,732	3,36,960
Madhya Pradesh	9,241	68,002	2,66,757
Maharashtra	1,272	5,704	1,41,241	9,67,80	4,21,576
Goa, Daman & Diu	850	9,868
D. & N. Haveli
Sub-Total	1,272	5,704	1,88,593	2,88,364	10,35,161
Bihar	27,774	1,184	5,48,865
Orissa	1,237	2,000	1,64,687
West Bengal	7,560	778	21,982	4,43,401
A. & N. Islands	590
Sikkim
Sub-Total	7,560	29,789	25,166	11,57,543
Andhra Pradesh	2,970	1,537	55,242	16,485	2,12,019
Karnataka	228	41,865	18,395	2,25,283
Kerala	1,064	7,250	16,602	63,471
Tamil Nadu	2,610	18,696	51,609	1,57,591	3,90,714
Pondicherry	3,988	2,198	6,346
Lakshadweep
Sub-Total	5,610	21,525	1,59,954	2,11,271	8,97,833
Assam	2,567	800	1,07,676
Manipur
Meghalaya
Nagaland	1,500	..	1,500
Tripura
Arunachal Pradesh
Mizoram
Sub-Total	4,067	800	1,09,176
TOTAL (ALL INDIA)	6,882	74,902	5,55,944	6,90,225	42,98,168

TABLE NO 28
Gross electricity generation by selected industries regionwise/statewise during 1983-84.

(GWH)

Region	State/UTs.	Aluminium(P)	Aluminium (S)	Automobiles
NORTHERN REGION	Haryana	0.26	2.94
	Himachal Pradesh
	Jammu & Kashmir
	Punjab	3.36
	Rajasthan	0.39	0.09
	Uttar Pradesh	1,849.31
	Chandigarh
	Delhi
	Sub-Total	1,849.31	0.65	6.39
WESTERN REGION	Gujarat
	Madhya Pradesh	0.59
	Maharashtra	6.58	9.18
	Goa, Daman & Diu
	D & N Haveli
	Sub-Total	6.58	9.77
SOUTHERN REGION	Andhra Pradesh
	Karnataka	0.34	11.36
	Kerala	0.03	..
	Tamil Nadu	0.06	12.70
	Pondicherry
	Lakshadweep
	Sub-Total	0.43	24.06
EASTERN REGION	Bihar	22.52	..
	Orissa
	West Bengal	0.69	1.73
	A & N Islands
	Sikkim
	Sub-Total	23.21	1.73
NORTH EASTERN REGION.	Assam
	Manipur
	Meghalaya
	Nagaland
	Tripura
	Arunachal Pradesh
	Mizoram
	Sub-Total
	TOTAL (ALL INDIA)	1,849.31	30.97	41.95

TABLE NO. 28--(Contd.)

(GWH)

State/UTs.	Cement (P)	Cement(S)	Chemicals	Collieries
Haryana	1.29	11.44	1.37	..
Himachal Pradesh
Jammu & Kashmir
Punjab	0.31	..
Rajasthan	86.14	..	69.97	..
Uttar Pradesh	60.86	..
Chandigarh	0.51	..
Delhi	170.18	..
Sub-Total	87.43	11.44	303.20	..
Gujarat	19.68	0.01	319.18	..
Madhya Pradesh	121.96	..	1.75	..
Maharashtra	3.12	41.46	..
Goa, Daman & Diu	44.45	..
D & N Haveli
Sub-Total	141.64	3.13	406.84	..
Andhra Pradesh	0.07	..	0.69	144.96
Karnataka	144.63	..	2.38	..
Kerala	1.36	..
Tamil Nadu	39.62	2.53	15.02	..
Pondicherry
Lakshadweep
Sub-Total	184.32	2.53	19.45	144.96
Bihar	50.51	1.36	..	104.87
Orissa	0.35
West Bengal	0.04	3.71	7.27	..
A. & N. Islands
Sikkim
Sub-Total	50.55	5.42	7.27	104.87
Assam	0.04	0.01
Manipur
Meghalaya
Nagaland
Tripura
Arunachal Pradesh
Mizoram
Sub-Total	0.04	0.01
TOTAL(ALL INDIA)	463.94	22.52	736.80	249.84

TABLE NO. 28—(Contd.)

(GWH)

State/UTs.	Electrical Engineering	Fertilizer	Food Products	Heavy Engineering
Haryana	7.34
Himachal Pradesh
Jammu & Kashmir
Punjab	0.21	..	1.16	..
Rajasthan	1.53	264.32	1.75	0.97
Uttar Pradesh	17.93	46.51	1.65	0.40
Chandigarh	0.07
Delhi	0.10	..
Sub-Total	27.08	310.83	4.66	1.37
Gujarat	0.19	..	0.01	..
Madhya Pradesh	5.17	..	0.07	..
Maharashtra	11.47	79.01	2.79	11.52
Goa, Daman & Diu
D. & N. Haveli
Sub-Total	16.83	79.01	2.87	11.52
Andhra Pradesh	1.34	6.25	7.75	0.12
Karnataka	23.03	..	1.84	8.77
Kerala	0.07	72.39	1.01	..
Tamil Nadu	7.32	0.17	4.94	4.87
Pondicherry	0.11	..
Lakshadweep
Sub-Total	31.76	78.81	15.65	13.76
Bihar	1.04	215.24	1.12	30.60
Orissa	0.05
West Bengal	8.24	39.64	13.05	6.78
A. & N. Islands
Sikkim
Sub-Total	9.28	254.88	14.17	37.43
Assam	0.33	0.08	..
Manipur
Meghalaya
Nagaland
Tripura
Arunachal Pradesh
Mizoram
Sub-Total	0.33	0.08	..
TOTAL (ALL INDIA)	84.95	723.86	37.41	64.08

TABLE NO. 28—(Contd.)

(GWH)

State/UTs.	Iron & Steel (P)	Iron & Steel (S)	Jute	Light Engineering
Haryana	5.04	..	8.87
Himachal Pradesh
Jammu & Kashmir	0.17
Punjab	0.38	..	4.41
Rajasthan	1.51	0.10	16.40
Uttar Pradesh	1.52	2.30	1.89
Chandigarh
Delhi
Sub-Total	8.45	2.40	31.74
Gujarat	0.61	..	0.51
Madhya Pradesh	325.49	0.35
Maharashtra	5.03	..	22.35
Goa, Daman & Diu
D. & N. Haveli
Sub-Total	325.49	5.99	..	22.86
Andhra Pradesh	0.01	1.80	..
Karnataka	7.56
Kerala	0.13	..	0.04
Tamil Nadu	1.46	11.78	..	40.42
Pondicherry
Lakshadweep
Sub-Total	1.46	11.92	1.80	48.02
Bihar	1,181.35	12.63	2.74	..
Orissa	398.93	0.32
West Bengal	225.79	0.63	169.43	1.10
A & N Islands
Sikkim
Sub-Total	1,806.07	13.58	172.17	1.10
Assam
Manipur
Meghalaya
Nagaland
Tripura
Arunachal Pradesh
Mizoram
Sub-Total
TOTAL (ALL INDIA)	2,133.02	39.94	176.37	103.72

TABLE NO. 28—(Contd.)

(GWH)

State/UTs.	Mineral Oil & Petroleum	Mining & Quarrying	Miscellaneous	Non-Ferrous	Paper
Haryana	0.05	..	16.64	0.22	69.52
Himachal Pradesh	0.09
Jammu & Kashmir
Punjab	1.48	..	3.15
Rajasthan	1.00	0.05	0.98	28.45	..
Uttar Pradesh	142.78	..	5.20	..	21.04
Chandigarh	0.03
Delhi
Sub-Total	143.83	0.14	24.33	28.67	93.71
Gujarat	204.95	0.05	0.21	0.01	17.20
Madhya Pradesh	3.54	0.08	130.13
Maharashtra	14.46	0.90	35.31
Goa, Daman & Diu	0.16	0.06
D & N Haveli
Sub-Total	204.95	0.21	18.27	0.99	182.64
Andhra Pradesh	1.21	0.71	183.38
Karnataka	4.70	..	64.54
Kerala	1.02	0.57	..	41.49
Tamil Nadu	98.71	1.01	14.31	..	43.92
Pondicherry
Lakshadweep
Sub-Total	98.71	2.03	20.79	0.71	333.33
Bihar	101.81	..	0.34	36.16	18.30
Orissa	70.91
West Bengal	112.40	..	11.53	..	32.58
A & N Islands	0.14
Sikkim
Sub-Total	214.21	..	12.01	36.16	121.79
Assam	154.58	..	0.02	..	10.29
Manipur
Meghalaya
Nagaland
Tripura
Arunachal Pradesh
Mizoram
Sub-Total	154.58	..	0.02	..	10.29
TOTAL (ALL INDIA)	816.28	2.38	75.42	66.53	741.76

TABLE NO. 28—(Concl'd.)

(GWH)

State/Uts.	Plastic	Rubber	Sugar	Textile	Total
Haryana	..	6.90	19.36	11.90	163.14
Himachal Pradesh	0.09
Jammu & Kashmir	0.17
Punjab	13.07	21.92	49.45
Rajasthan	..	9.21	1.76	77.41	562.03
Uttar Pradesh	..	21.32	283.12	32.76	2,488.59
Chandigarh	0.61
Delhi	24.80	195.08
Sub-Total	..	37.43	317.31	168.79	3,459.16
Gujarat	85.00	105.41	753.02
Madhya Pradesh	15.07	237.06	841.26
Maharashtra	0.55	12.37	349.67	116.95	722.72
Goa, Daman & Diu	0.01	44.68
D & N Haveli
Sub-Total	0.55	12.37	449.74	459.43	2,361.68
Andhra Pradesh	6.16	0.39	67.36	22.06	444.24
Karnataka	..	0.20	65.87	46.98	382.20
Kerala	..	3.06	5.08	35.15	161.40
Tamil Nadu	0.96	32.11	96.62	363.46	791.99
Pondicherry	4.39	2.25	6.75
Lakshadweep
Sub-Total	7.12	35.76	239.32	469.88	1,786.58
Bihar	39.76	..	1,820.35
Orissa	2.06	7.68	480.30
West Bengal	..	11.16	0.14	45.43	691.34
A & N Islands	0.14
Sikkim
Sub-Total	..	11.16	41.96	53.11	2,992.13
Assam	1.29	0.33	166.97
Manipur
Meghalaya
Nagaland	2.50	..	2.50
Tripura
Arunachal Pradesh
Mizoram
Sub-Total	3.79	0.33	169.47
TOTAL (ALL INDIA)	7.67	96.72	1,052.12	1,151.56	10,769.02

TABLE NO. 29
Electricity production and consumption in selected industries—industrywise during 1983-84

Name of Industry	No. of Factories covered	Installed Capacity (KW)			
		Steam	Diesel	Hydro/Gas	Total
Aluminium(P)	7	270,000	270,000
Aluminium (S)	19	6,500	6,945	..	13,445
Automobiles	26	..	39,503	..	39,503
Cement (P)	63	140,450	85,829	..	226,279
Cement (S)	36	..	20,723	..	20,723
Chemicals	262	130,402	126,868	10,000(G)	267,270
Collieries	461	76,319	76,319
Electrical Engineering	112	15,000	76,566	..	91,566
Fertilizer	32	198,180	9,415	21,150(G)	228,745
Food Products	190	7,280	56,182	..	63,462
Heavy Engineering	45	..	62,008	..	62,008
Iron & Steel (P)	16	604,800	2,598	..	607,398
Iron & Steel (S)	234	944	53,311	..	53,255
Jute	81	23,920	135,591	..	159,511
Light Engineering	189	..	117,331	..	117,331
Mineral Oil & Petroleum	22	205,300	8,996	28,900(G)	243,196
Mining & Quarrying	33	..	2,704	..	2,704
Miscellaneous	188	1,791	85,348	..	87,139
Non-Ferrous	36	6,600	71,010	..	77,610
Paper	99	249,512	13,239	..	262,751
Plastic	8	2,970	3,912	..	6,882
Rubber	28	6,000	68,902	..	74,902
Sugar	246	508,454	47,490	..	555,944
Textile	625	178,597	509,028	2,600(H)	690,225
TOTAL	3,058	2,633,019	1,602,499	2,600(H) 60,050(G)	4,298,168

Note :—(G)—Gas
(H)—Hydro

TABLE NO. 29--(Contd.)

(GWH)

Name of Industry	Energy Generated			Total
	Steam	Diesel	Hydro/Gas	
Aluminium(P)	1,849.31	1,849.31
Aluminium(S)	22.41	8.46	..	30.87
Automobiles	..	41.95	..	41.95
Cement(P)	230.27	233.67	..	463.94
Cement(S)	..	22.52	..	22.52
Chemicals	655.88	74.63	6.29(G)	736.80
Collieries	249.83	0.01	..	249.84
Electrical Engineering	13.69	71.26	..	84.95
Fertilizer	706.78	2.07	15.01(G)	723.86
Food Products	6.76	30.65	..	37.41
Heavy Engineering	..	64.08	..	64.08
Iron & Steel(P)	2,131.56	1.46	..	2,133.02
Iron & Steel(S)	1.14	38.80	..	39.94
Jute	52.15	124.22	..	176.37
Light Engineering	..	103.72	..	103.72
Mineral Oil & Petroleum	717.16	28.80	70.32(G)	816.28
Mining & Quarrying	..	2.38	..	2.38
Miscellaneous	2.31	73.11	..	75.42
Non-Ferrous	23.16	43.37	..	66.53
Paper	736.01	5.75	..	741.76
Plastic	6.16	1.51	..	7.67
Rubber	20.63	76.09	..	96.72
Sugar	1,027.53	24.59	..	1,052.12
Textile	474.85	658.44	18.27(H)	1,151.56
TOTAL	8,927.59	1,731.54	18.27(H) 91.62(G)	10,769.02

TABLE NO. 29—(Contd.)

(GWH)

Name of the Industry	Energy used in station Auxiliary	Energy purchased from Utilities	Energy used in Industry
Aluminium (P)	179.06	2,735.12	4,405.37
Aluminium (S)	1.62	163.68	192.93
Automobiles	2.72	183.70	222.93
Cement (P)	34.67	2,314.96	2,744.23
Cement (S)	1.01	335.83	357.34
Chemicals	93.60	4,121.03	4,720.06
Collieries	30.50	1,531.19	1,741.37
Electrical Engineering	5.03	546.66	626.58
Fertilizer	95.38	4,464.48	5,086.09
Food Products	1.44	449.70	485.67
Heavy Engineering	2.29	722.64	784.43
Iron & Steel (P)	417.86	3,126.73	4,841.89
Iron & Steel (S)	1.29	1,761.03	1,799.68
Jute	11.45	489.42	654.34
Light Engineering	2.93	688.76	789.55
Mineral Oil & Petroleum	115.59	348.69	1,028.93
Mining & Quarrying	0.05	77.81	80.14
Miscellaneous	3.64	804.67	876.45
Non-Ferrous	3.80	2,190.11	2,552.84
Paper	75.09	1,476.86	2,143.53
Plastic	0.67	131.89	138.69
Rubber	5.90	318.51	409.33
Sugar	99.39	230.96	1,183.69
Textile	87.10	5,867.34	6,931.80
TOTAL	1,272.08	35,081.77	44,498.06

TABLE NO. 29—(Contd).

Name of the Industry	Energy sold to		Aggregate Max. Demand	
	Utilities	Non-Utilities	Generation	Purchase
Aluminium(P)	254,000	407,448
Aluminium(S)	7,371	43,731
Automobiles	23,728	59,119
Cement (P)	178,099	572,901
Cement (S)	12,242	82,532
Chemicals	44.17	..	181,808	849,808
Collieries	9.16	..	55,250	233,389
Electrical Engineering	68,312	191,687
Fertilizer	6.87	..	162,685	633,464
Food Products	39,166	141,887
Heavy Engineering	46,183	222,285
Iron & Steel(P)	429,659	745,995
Iron & Steel(S)	30,983	873,686
Jute	105,833	124,331
Light Engineering	83,645	267,825
Mineral Oil & Petroleum	20.45	..	157,449	95,991
Mining & Quarrying	2,063	26,133
Miscellaneous	57,355	214,870
Non-Ferrous	58,104	415,184
Paper	176,467	344,701
Plastic	4,900	35,230
Rubber	54,042	82,723
Sugar	422,378	99,207
Textile	454,127	1,280,361
TOTAL	80.65	..	3,067,849	8,044,488

*This does not include 2.75 GWH energy purchased by Andaman & Nicobar Islands Electricity Department.

TABLE NO. 30

Installed capacity, electricity generation and consumption in selected industries regionwise/statewise during 1983-84

State/Uts. Region	Total No. of industrial units covered	Total No. of industrial units having captive plants	Installed Capacity (KW)			
			Steam	Diesel	Hydro/gas	Total
NORTHERN REGION						
Haryana	96	81	27,144	76,754	..	104,798
Himachal Pradesh	12	3	..	588	..	588
Jammu & Kashmir	1	1	..	665	..	665
Punjab	108	67	13,860	41,523	..	55,383
Rajasthan	140	115	78,850	194,425	..	273,275
Uttar Pradesh	203	166	509,582	109,177	..	618,759
Chandigarh	6	4	..	2,090	..	2,090
Delhi	21	7	39,500	3,397	..	42,897
Sub-Total	587	444	668,936	429,519	..	1,098,455
WESTERN REGION						
Gujarat	315	140	180,785	156,175	..	336,960
Madhya Pradesh	139	55	229,205	37,552	..	266,757
Maharashtra	440	279	179,307	232,269	10,000(G)	421,576
Goa, Daman & Diu	18	6	7,500	2,368	..	9,868
D. & N. Haveli
Sub-Total	912	480	596,797	428,364	10,000(G)	103,5161
EASTERN REGION						
Bihar	257	53	500,865	48,000	..	548,865
Orissa	47	15	161,437	3,250	..	164,687
West Bengal	391	163	181,712	240,539	21,150(G)	443,401
A. & N. Islands	3	2	..	590	..	590
Sikkim
Sub-Total	698	233	844,014	292,379	21,150(G)	1,157,543
SOUTHERN REGION						
Andhra Pradesh	202	108	165,404	46,615	..	212,019
Karnataka	123	92	151,235	71,448	2,600(H)	225,283
Kerala	98	46	49,630	13,841	..	63,471
Tamil Nadu	399	331	85,939	304,775	..	390,714
Pondicherry	12	5	3,500	2,846	..	6,346
Lakshadweep
Sub-Total	834	582	455,708	442,125	2,600(H)	897,833
NORTH EASTERN REGION						
Assam	25	23	66,064	12,712	28,900(G)	107,676
Manipur
Meghalaya	1
Nagaland	1	1	1,500	1,500
Tripura
Arunachal Pradesh
Mizoram
Sub-Total	27	24	67,564	12,712	28,900(G)	109,176
TOTAL (ALL INDIA)	3,058	1,763	2,633,019	1,602,499	62,650	4,298,168

TABLE NO. 30--(Contd.)

State/UTs.	Aggregate maximum demand (KW)			Energy generation (GWH)		
	Generation	Purchase (KVA)	Steam	Diesel	Hydro/Gas	Total
Haryana	66,341	160,077	90.02	73.12	..	163.14
Himachal Pradesh	420	21,981	..	0.09	..	0.09
Jammu & Kashmir	600	600	..	0.17	..	0.17
Punjab	38,777	180,782	18.14	31.01	..	49.45
Rajasthan	230,292	347,225	383.21	178.82	..	562.03
Uttar Pradesh	506,600	702,360	2,440.26	48.33	..	2,488.59
Chandigarh	1,810	4,958	..	0.61	..	0.61
Delhi	30,603	30,211	185.72	9.36	..	195.08
Sub-Total	875,443	1,448,194	3,117.65	341.51	..	3,459.16
Gujarat	205,323	770,852	672.33	80.69	..	753.02
Madhya Pradesh	180,109	798,692	822.17	19.09	..	841.26
Maharashtra	283,138	1,012,933	503.51	212.92	6.29(G)	722.72
Goa, Daman & Diu	6,088	21,405	44.45	0.23	..	44.68
D. & N. Haveli
Sub-Total	674,658	2,603,882	2,042.46	312.93	6.29	2,361.68
Bihar	382,607	619,993	1,755.32	65.03	..	1,820.35
Orissa	126,103	309,757	479.58	0.72	..	480.30
West Bengal	264,014	663,737	459.75	216.58	15.01(G)	691.34
A. & N. Islands	305	605	..	0.14	..	0.14
Sikkim
Sub-Total	773,029	1,674,092	2,694.65	282.47	15.01(G)	2,992.13
Andhra Pradesh	147,814	669,683	432.74	11.50	..	444.24
Karnataka	173,448	540,034	151.38	212.55	18.27(H)	382.20
Kerala	53,143	329,395	144.51	16.89	..	161.40
Tamil Nadu	298,648	714,664	165.87	526.12	..	791.99
Pondicherry	5,340	6,665	4.37	2.38	..	6.75
Lakshadweep
Sub-Total	678,393	2,260,442	998.87	769.44	18.27	1,786.58
Assam	65,526	52,028	71.46	25.19	70.32(G)	166.97
Manipur
Meghalaya	5,350
Nagaland	880	500	2.50	2.50
Tripura
Arunachal Pradesh
Mizoram
Sub-Total	66,326	57,878	73.96	25.19	70.32	169.47
TOTAL (ALL INDIA)	3,067,849	8,044,488	8,927.59	1,731.54	18.27(H) 91.62(G)	10,769.02

TABLE NO. 30 (Contd.)

State, U. Ts.	Energy used in Auxiliaries	Energy purchased		Energy used in Industries	Energy sold to	
		Utilities	Non-Utilities		Utilities	Non-Utilities
Haryana	13.94	678.21	..	827.41
Himachal Pradesh	71.80	..	71.89
Jammu & Kashmir	2.61	..	2.78
Punjab	3.00	1,472.08	..	1,518.53
Rajasthan	57.16	1,344.09	..	1,848.96
Uttar Pradesh	255.22	2,039.85	..	4,273.22
Chandigarh	0.03	13.77	..	14.35
Delhi	23.66	115.66	..	287.08
Sub-Total	353.01	5,738.07	..	8,844.22
Gujarat	96.55	4,319.17	..	4,929.33	46.31	..
Madhya Pradesh	71.79	3,990.78	..	4,760.25
Maharashtra	59.03	4,452.45	..	5,109.27	6.87	..
Goa, Daman & Diu	4.00	53.23	..	93.91
D. & N. Haveli
Sub Total	231.37	12,815.63	..	14,892.76	53.18	..
Bihar	311.82	3,058.83	..	4,558.04	9.32	..
Orissa	108.35	1,488.03	..	1,859.98
West Bengal	86.40	2,311.11	..	2,916.05
A. & N. Islands	0.14
Sikkim
Sub-Total	506.57	6,857.97	..	9,334.21	9.32	..
Andhra Pradesh	59.58	2,826.91	..	3,211.57
Karnataka	34.17	2,468.16	..	2,816.19
Kerala	18.38	1,323.99	..	1,467.01
Tamil Nadu	52.58	2,741.62	..	3,477.03	4.00	..
Pondicherry	1.79	23.63	..	28.59
Lakshadweep
Sub-Total	166.50	9,384.31	..	11,000.39	4.00	..
Assam	14.38	274.11	..	412.55	14.15	..
Manipur
Meghalaya	11.46	..	11.46
Nagaland	0.25	0.22	..	2.47
Tripura
Arunachal Pradesh
Mizoram
Sub-Total	14.63	285.79	..	426.48	14.15	..
Total (ALL INDIA)	1,272.08	35,081.77	..	44,498.06	80.65	..

TABLE NO. 31
Energy Consumption By Selected Industries Regionwise Statewise during 1983-84

(GWH)

Region	State/U. Ts.	Aluminium (P)	Aluminium (S)	Automobile
NORTHERN REGION	Haryana	..	0.89	11.64
	Himachal Pradesh
	Jammu & Kashmir
	Punjab	19.89
	Rajasthan	..	2.88	1.35
	Uttar Pradesh	1,822.99
	Chandigarh
	Delhi
	Sub-Total	1,822.99	3.77	32.88
WESTERN REGION	Gujarat
	Madhya Pradesh	1,271.95	..	4.82
	Maharashtra	..	49.48	58.01
	Goa, Daman & Diu
	D & N Haveli
	Sub-Total	1,271.95	49.48	62.83
EASTERN REGION	Bihar	..	21.34	..
	Orissa	166.60	1.77	..
	West Bengal	10.46	36.63	66.88
	A & N Islands
	Sikkim
	Sub-Total	177.06	59.74	66.88
SOUTHERN REGION	Andhra Pradesh	..	0.93	0.80
	Karnataka	638.14	33.42	26.32
	Kerala	335.24	45.06	..
	Tamil Nadu	159.99	0.53	33.22
	Pondicherry
	Lakshadweep
	Sub-Total	1,133.37	79.94	60.34
NORTH EASTERN REGION	Assam
	Manipur
	Meghalaya
	Nagaland
	Tripura
	Arunachal Pradesh
	Mizoram
	Sub-Total
TOTAL (ALL INDIA)		4,405.37	192.93	222.93

TABLE NO. 31 (Contd.)

State/UTs.	Cement (P)	Cement (S)	Chemicals	Collieries
Haryana	74.80	22.77	13.16	..
Himachal Pradesh	24.17
Jammu & Kashmir
Punjab	10.85	..
Rajasthan	255.63	2.53	167.11	..
Uttar Pradesh	115.43	..	258.75	..
Chandigarh	8.82	..
Delhi	162.18	..
Sub-Total	470.03	25.30	620.87	..
Gujarat	216.46	16.15	1,341.38	..
Madhya Pradesh	527.96	210.07	419.20	238.45
Maharashtra	81.44	20.06	811.89	43.10
Goa, Daman & Diu	68.45	..
D & N Haveli
Sub-Total	825.86	246.28	2,640.92	281.55
Bihar	202.25	2.51	65.43	700.51
Orissa	52.42	57.32	47.09	24.00
West Bengal	27.86	8.13	153.04	384.00
A & N (Islands)
Sikkim
Sub-Total	282.53	67.96	265.56	1,108.51
Andhra Pradesh	347.61	..	231.25	338.24
Karnataka	2393.36	..	207.73	..
Kerala	7.63	..	304.41	..
Tamil Nadu	381.56	12.40	447.11	..
Pondicherry
Lakshadweep
Sub-Total	1,130.16	12.40	190.50	338.24
Assam	24.19	5.40	2.21	13.07
Manipur
Meghalaya	11.46
Nagaland
Tripura
Arunachal Pradesh
Mizoram
Sub-Total	35.65	5.40	2.21	13.07
TOTAL (ALL INDIA)	2,744.23	357.34	4,720.06	1,741.37

Table No. 31 (Contd.)

State/Uts.	Electrical Engg.	Fertilizers	Food Products	Heavy Egg.
Haryana	36.22	253.85	7.38	..
Himachal Pradesh	4.03	..
Jammu & Kashmir
Punjab	5.21	861.77	66.63	..
Rajasthan	8.55	480.07	29.09	4.10
Uttar Pradesh	146.01	608.61	36.56	30.69
Chandigarh	1.15
Delhi	8.18	..	23.90	..
Sub-Total	205.42	2,207.30	167.59	34.79
Gujarat	18.27	716.23	37.00	..
Madhya Pradesh	69.38	0.37	16.80	..
Maharashtra	103.45	489.99	81.56	84.10
Goa, Daman & Diu
D & N Haveli
Sub-Total	191.10	1,206.59	135.36	84.10
Bihar	12.79	272.99	5.33	332.02
Orissa	145.60	..	42.02
West Bengal	30.49	149.30	31.20	104.17
A & N Islands
Sikkim
Sub-Total	43.28	567.89	36.53	478.21
Andhra Pradesh	57.29	175.20	87.55	72.62
Karnataka	99.90	..	14.92	36.75
Kerala	6.86	282.73	5.33	5.54
Tamil Nadu	22.73	474.50	33.99	72.42
Pondicherry	1.66	..
Lakshadweep
Sub-Total	186.78	932.43	143.45	187.33
Assam	171.88	2.74	..
Manipur
Meghalaya
Nagaland
Tripura
Arunachal Pradesh
Mizoram
Sub-Total	171.88	2.74	..
TOTAL (ALL INDIA)	626.58	5,086.09	485.67	784.43

TABLE NO. 31 (Contd.)

State/Uts.	Iron & Steel(P)	Iron & Steel(S)	Jute	Light Engineering
Haryana	74.50	..	44.15
Himachal Pradesh	34.22
Jammu & Kashmir	2.78
Punjab	200.03	..	88.74
Rajasthan	36.46	1.40	89.02
Uttar Pradesh	147.04	19.36	21.68
Chandigarh	3.17
Delhi	3.28	..	1.52
Sub-Total	495.53	20.76	251.06
Gujarat	150.49	..	27.91
Madhya Pradesh	152.54	..	29.02
Maharashtra	921.83	154.18	..	221.94
Goa, Daman & Diu	0.90
D & N. Haveli
Sub-Total	921.83	458.11	..	278.87
Bihar	2,202.12	238.76	10.08	..
Orissa	819.41	5.27
West Bengal	568.56	211.12	554.48	28.00
A & N Islands
Sikkim
Sub-Total	3,590.09	455.15	564.56	28.00
Andhra Pradesh	162.44	69.02	7.57
Karnataka	311.63	81.35	..	105.79
Kerala	21.99	..	10.28
Tamil Nadu	18.34	125.11	..	107.98
Pondicherry
Lakshadweep
Sub-Total	329.97	390.89	69.02	231.62
Assam
Manipur
Meghalaya
Nagaland
Tripura
Arunachal Pradesh
Mizoram
Sub-Total
TOTAL (ALL INDIA)	4,841.89	1,799.68	654.34	789.55

TABLE NO. 31 (Contd.)

State/UTs.	Mineral oil & Petroleum	Mining & Quarrying	Miscellaneous	Non-Ferrous
Haryana	0.67	..	44.64	0.66
Himachal Pradesh	0.9	1.03	..
Jammu & Kashmir
Punjab	17.54	..
Rajasthan	1.48	5.28	4.27	399.03
Uttar Pradesh	110.55	..	120.07	..
Chandigarh	1.21	..
Delhi	2.34	..
Sub-Total	112.70	5.37	191.10	399.69
Gujarat	234.69	0.05	45.58	128.39
Madhya Pradesh	1.68	135.01	4.33
Maharashtra	183.56	..	224.78	110.69
Goa, Daman & Diu	7.18	11.22	..
D. & N. Haveli
Sub-Total	418.25	8.91	416.59	243.41
Bihar	87.01	13.83	8.11	263.40
Orissa	27.91	10.37	237.28
West Bengal	87.04	..	86.07	..
A. & N. Islands	0.14	..
Sikkim
Sub-Total	174.05	41.74	104.69	500.68
Andhra Pradesh	24.47	6.25	51.42	721.81
Karnataka	9.85	32.12	309.14
Kerala	43.20	3.98	11.68	36.93
Tamil Nadu	102.97	4.04	67.19	41.18
Pondicherry
Lakshadweep
Sub-Total	170.64	24.12	162.41	1,109.06
Assam	153.29	..	1.66	..
Manipur
Meghalaya
Nagaland
Tripura
Arunachal Pradesh
Mizoram
Sub-Total	153.29	..	1.66	..
TOTAL (ALL INDIA)	1,028.93	80.14	876.45	2,252.84

TABLE NO. 31 (Contd.)

State/UTs.	Paper	Plastic	Rubber
Haryana	120.24	..	28.67
Himachal Pradesh	8.01
Jammu & Kashmir
Punjab	47.72	..	2.07
Rajasthan	33.53
Uttar Pradesh	63.37	..	88.78
Chandigarh
Delhi
Sub-Total	239.34	..	153.05
Gujarat	102.85
Madhya Pradesh	263.57
Maharashtra	189.63	129.66	71.37
Goa, Daman & Diu
D. & N. Haveli
Sub-Total	556.05	129.66	71.37
Bihar	79.23
Orissa	158.08
West Bengal	116.06	0.58	62.39
A. & N. Islands
Sikkim
Sub-Total	353.37	0.58	62.39
Andhra Pradesh	508.16	6.46	7.21
Karnataka	223.77	..	1.84
Kerala	134.46	..	32.53
Tamil Nadu	100.40	2.19	80.94
Pondicherry
Lakshadweep
Sub-Total	966.79	8.65	122.52
Assam	27.98
Manipur
Meghalaya
Tripura
Nagaland
Arunachal Pradesh
Mizoram
Sub-Total	27.98
TOTAL (ALL INDIA)	2,143.53	138.89	409.33

TABLE NO.31(Concl'd.)

State/Uts.	Sugar	Textile	Total
Haryana	21.05	72.02	827.41
Himachal Pradesh	0.34	71.89
Jammu & Kashmir	2.78
Punjab	19.33	175.75	1,518.53
Rajasthan	5.19	321.99	1,848.96
Uttar Pradesh	334.48	348.85	4,273.22
Chandigarh	14.35
Delhi	85.68	287.08
Sub-Total	380.05	1,004.63	8,844.22
Gujarat	95.28	1,798.60	4,929.33
Madhya Pradesh	13.59	479.68	4,760.25
Maharashtra	354.71	1,645.67	5,109.27
Goa, Daman & Diu	6.16	93.91
D. & N. Haveli
Sub-Total	463.58	3,930.11	14,892.76
Bihar	38.64	1.69	4,558.04
Orissa	30.62	34.22	1,859.98
West Bengal	1.94	197.65	2,916.05
A. & N. Islands	0.14
Sikkim
Sub-Total	71.20	233.56	9,334.21
Andhra Pradesh	82.32	252.95	3,211.57
Karnataka	71.27	218.89	2,816.19
Kerala	4.83	174.33	1,467.01
Tamil Nadu	101.64	1,086.60	3,477.03
Pondicherry	4.85	22.08	28.59
Lakshadweep
Sub-Total	264.91	1,754.85	11,000.39
Assam	1.48	8.65	412.55
Manipur
Meghalaya	11.46
Nagaland	2.47	..	2.47
Tripura
Arunachal Pradesh
Mizoram
Sub-Total	3.95	8.65	426.48
TOTAL (ALL INDIA)	1,183.69	6,931.80	44,498.06

TABLE NO. 32
Classification of captive plants-capacitywise during 1983-84

Range of installed capacity (MW)	No. of generating industries	Aggregate installed capacity (MW)	% to total capacity	Gross energy generation by the group (Gwh.)	% to total generation
Upto 1.00	988	429.64	10.00	427.70	3.97
Over 1.00 Upto 10.00	715	1,850.76	43.06	3,005.17	27.91
Over 10.00 Upto 25.00	41	651.88	15.17	1,749.25	16.24
Above 25.00	19	1,365.89	31.77	5,586.90	51.88
TOTAL	1,763	4,298.17	100.00	10,769.02	100.00

TABLE NO. 33

**Installed plant capacity and electricity
Generation by the Railways regionwise,
Statewise during the year 1983-1984**

Name of the Region /	Name of the state/Uts.	Installed Plant Capacity (KW)		
		Steam	Diesel	Total
NORTHERN REGION	Haryana	1,429	1,429
	Himachal Pradesh
	Jammu & Kashmir	275	275
	Punjab	2,111	2,111
	Rajasthan	2,000	5,808	7,808
	Uttar Pradesh	4,500	8,686	13,186
	Delhi	1,116	1,116
	Sub-Total	6,500	19,425	25,925
WESTERN REGION	Gujarat	2,500	1,819	4,319
	Madhya Pradesh	3,063	3,063
	Maharashtra	1,874	1,874
	Sub-Total	2,500	6,756	9,256
EASTERN REGION	Bihar	2,800	4,829	7,629
	West Bengal	7,160	4,176	11,336
	Sub-Total	9,960	9,005	18,965
SOUTHERN REGION	Andhra Pradesh	2,855	2,855
	Karnataka	2,427	2,427
	Kerala	357	357
	TamilNadu	4,437	4,437
	Sub-Total	10,076	10,076
NORTH EASTERN REGION	Assam	3,216	3,216
	Nagaland	1,088	1,088
	Sub-Total	4,304	4,304
	TOTAL (ALL INDIA)	18,960	49,566	68,526

TABLE NO. 33 (Contd.)

(GWH)

Name of the Region	Name of the State/Uts.	Max. Demand (K V A)	Electricity Generation			Energy used in Aux.
			Steam	Diesel	Total	
NORTHERN REGION	Haryana	950	..	0.41	0.41	..
	Himachal Pradesh
	Jammu & Kashmir	205	..	0.02	0.02	..
	Punjab	1,600	..	0.25	0.25	..
	Rajasthan	5,200	1.18	1.60	2.78	0.13
	Uttar Pradesh	9,931	4.15	2.50	6.65	0.45
	Delhi	450	..	0.10	0.10	..
	Sub-Total	18,336	5.33	4.88	10.21	0.58
WESTERN REGION	Gujarat	2,595	6.02	0.04	6.06	0.49
	Madhya Pradesh	2,128	..	0.65	0.65	0.02
	Maharashtra	2,313	..	0.27	0.27	..
	Sub-Total	7,036	6.02	0.96	6.98	0.51
EASTERN REGION	Bihar	6,064	9.30	2.20	11.50	2.06
	West Bengal	5,927	10.72	4.69	15.41	1.13
	Sub-Total	11,991	20.02	6.89	26.91	3.19
SOUTHERN REGION	Andhra Pradesh	1,737	..	0.15	0.15	..
	Karnataka	1,800	..	0.30	0.30	..
	Kerala	250	..	0.04	0.04	..
	Tamil Nadu	3,165	..	0.50	0.50	0.01
	Sub-Total	6,952	..	0.99	0.99	0.01
NORTH EASTERN REGION	Assam	2,462	..	1.11	1.11	0.01
	Nagaland	900	..	1.42	1.42	0.01
	Sub-Total	3,362	..	2.53	2.53	0.02
TOTAL (ALL INDIA)		47,677	31.37	16.25	47.62	4.31

TABLE NO. 34
Zonewise Installed Plant Capacity and Electricity
Generation by the Railways during the
year 1983-84

Sl. No.	Name of the Railways	Installed Capacity (KW)		
		Steel	Diesel	Total
1.	Central Railways	6,769	6,769
2.	Eastern Railways	2,800	3,500	6,300
3.	Northern Railways	2,500	13,373	15,873
4.	North Eastern Railways	2,000	3,007	5,007
5.	North East Frontier Railways	7,393	7,393
6.	Southern Railways	5,264	5,264
7.	South Central Railways.	3,567	3,567
8.	South Eastern Railways	7,160	..	7,160
9.	Western Railways	4,500	6,693	11,193
TOTAL		18,960	49,566	68,526

TABLE NO. 34 (Concl'd)

Sl. No.	Maximum Demand (KVA)	Electricity Generated (GWH)			Energy used in Auxillaries (GWH)
		Steam	Diesel	Total	
1.	4,702	..	0.92	0.92	0.04
2.	6,000	9.50	0.98	10.48	2.04
3.	12,893	4.15	3.57	7.72	0.46
4.	2,700	..	1.70	1.70	0.05
5.	5,018	..	5.78	5.78	0.05
6.	3,275	..	0.80	0.80	0.01
7.	2,964	..	0.70	0.70	0.03
8.	2,625	10.22	..	10.22	1.02
9.	7,500	7.50	1.80	9.30	0.61
TOTAL	47,677	31.37	16.25	47.62	4.31

SECTION V

**Electric Power Supply
& System Losses**

ELECTRIC POWER SUPPLY AND SYSTEM LOSSES

During the year 1983-84 gross electricity generation was 140177.36 Gwh, out of this 10142.44 Gwh was used in power station auxiliaries which represents 7.24% of the gross electricity generation. Thus net generation at the bus-bar was 130034.92 Gwh. Electricity purchased by Public Utilities from captive plants was 83.40 Gwh and electricity imported from Nepal was 4.15 Gwh. Thus the total electricity available for supply during the year was 130122.47 Gwh compared to 121310.61 Gwh during the year 1982-83.

Electricity sold to various classes of consumers during the year 1983-84 was 102344.49 Gwh and electricity exported outside the country i.e. to Nepal and Bhutan was 89.36 Gwh. The electricity lost in transformation, transmission and distribution system and electricity unaccounted for worked out to 27688.62 representing 21.28% of the total electricity available as compared to 21.14% during 1982-83. Amongst all the regions percentage system losses were maximum in North Eastern Region 24.98%. This was followed by Northern Region 22.95%, Southern Region 22.52%, Western Region 19.34% and Eastern Region 17.45%.

The various tables in this section represents the regionwise, Statewise and Boardwise, T & D losses, transfer of electricity between different systems, electricity consumed in power station auxiliaries.

TABLE No. 35

Electricity generated purchased, sold and energy losses (All India Utilities) during 1983-84

Sl. No.	Item	Energy (GWH)	Percentage of Item 1
1.	Energy generated (Gross)(utilities)	1,40,177.36	100.00
2.	Energy used in powerstation auxiliaries	10,142.44	7.24
3.	Energy generated (Net) i.e. (1) — (2)	1,30,034.92	92.76
		Energy (GWH)	Percentage of Item 6
4.	Energy purchased from non-utilities	83.40	0.06
5.	Energy imported from other countries (Nepal)	4.15	Neg.
6.	Energy available for supply i.e. (3) — (4) + (5)	1,30,122.47	100.00
7.	Energy sold to ultimate consumers	1,02,344.49	78.65
8.	Energy sold to other countries (Nepal & Bhutan)	89.36	0.07
9.	Total energy sold i.e. (7) + (8)	1,02,433.85	78.72
10.	Energy lost in transformation, transmission & distribution and unaccounted for i.e. (6) — (9)	27,688.62	21.28

ALL 1983-84

ALL FIGURES IN GWH)

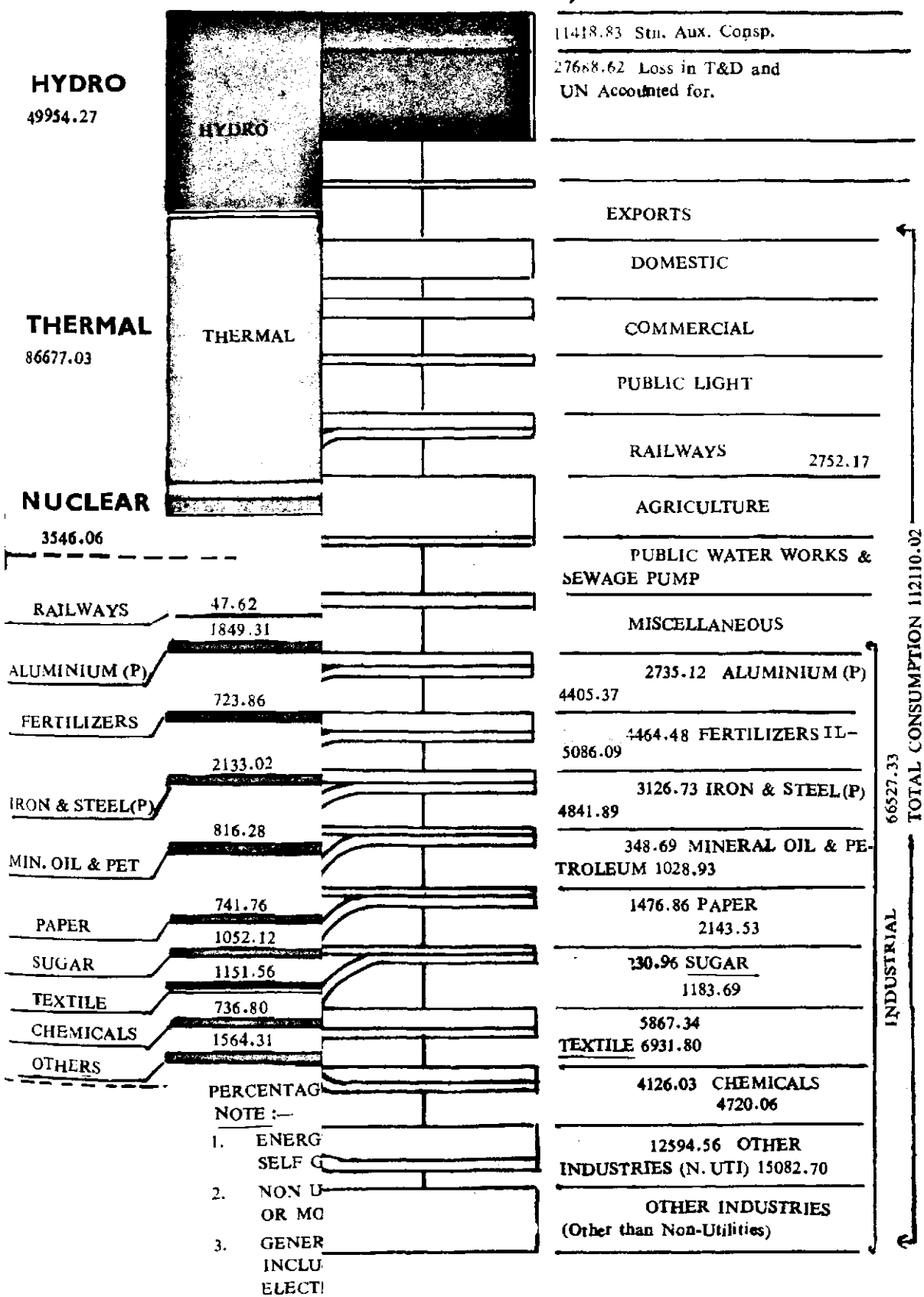

ALL INDIA ELECTRICITY SUPPLY SYSTEM, ELECTRICAL ENERGY BALANCE-1983-84

(ALL FIGURES IN GWH)

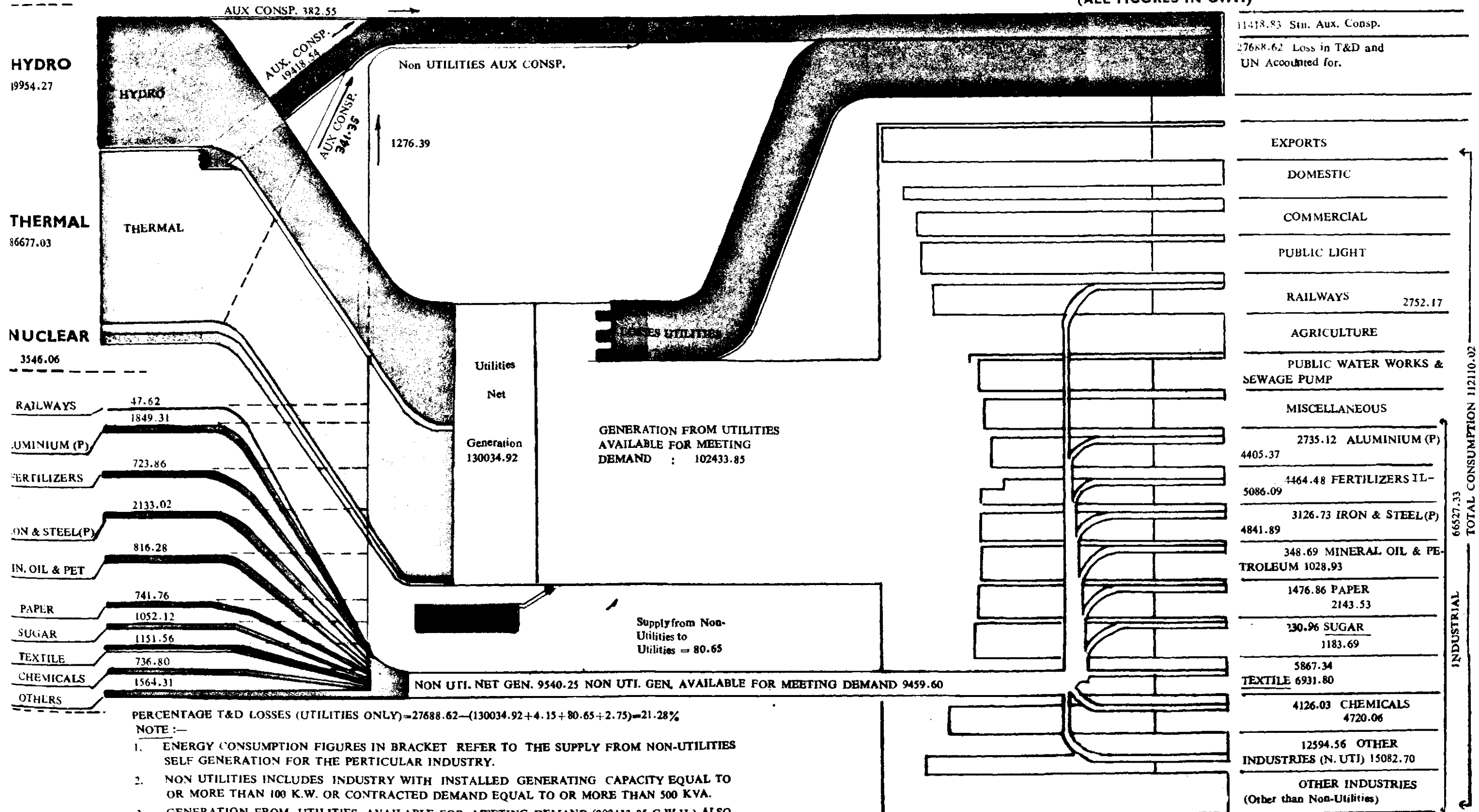

PERCENTAGE T&D LOSSES (UTILITIES ONLY) = $27688.62 / (130034.92 + 4.15 + 80.65 + 2.75) = 21.28\%$

NOTE :-

- ENERGY CONSUMPTION FIGURES IN BRACKET REFER TO THE SUPPLY FROM NON-UTILITIES SELF GENERATION FOR THE PARTICULAR INDUSTRY.
- NON UTILITIES INCLUDES INDUSTRY WITH INSTALLED GENERATING CAPACITY EQUAL TO OR MORE THAN 100 K.W. OR CONTRACTED DEMAND EQUAL TO OR MORE THAN 500 KVA.
- GENERATION FROM UTILITIES AVAILABLE FOR MEETING DEMAND (102433.85 G.W.H.) ALSO INCLUDES SUPPLY OF 2.75 G.W.H. SUPPLIED FROM NAVAL SHIP TO THE A.N. ISLANDS ELECTRICITY DEPARTMENT.

TABLE No. 36

Energy Lost in Transmission and distribution system regionwise during 1983-84

(GWH)

Region	Northern	Western	Eastern	Southern	North Eastern
I. Energy generated net	37575.31	41,636.68	17,091.86	32,296.60	1,434.47
II. Energy Purchased					
(a) from non-utilities	..	53.18	12.07	4.00	14.15
(b) from other regions	105.66	501.71	750.52	573.32	..
(c) from other countries	4.15
Sub-Total II	105.66	554.89	766.74	577.32	14.15
III. Total energy available (I - II)	37,680.97	42,191.57	17,858.60	32,873.92	1,448.62
IV. Sales					
(a) to ultimate consumers	28,319.97	33,382.55	14,646.17	24,955.57	1,040.23
(b) to other regions	692.30	649.95	29.03	514.80	45.13
(c) to other countries	20.36	..	67.59	..	1.41
Sub-Total IV	29,032.63	34,032.50	14,742.79	25,470.37	1,086.77
V. Energy lost in transmission and distribution & unaccounted for	8,648.34	8,159.07	3,115.81	7,403.55	361.85
VI. Percentage energy loss (V/III)	22.95	19.34	17.45	22.52	24.98

NOTE :—(1) Net generation of jointly owned projects have been shown divided between the partner states as per their theoretical share.

(2) In the case of projects, jointly owned by states of different regions, excess/less drawal of energy than theoretical share have treated as inter regional purchase/sale respectively.

TABLE No. 37

Energy generation (Net), inter system Transfer of power utilization of energy and system losses regionwise/
Statewise during 1983-84

(GWH)

Region	State/U.Ts.	Net generation in own power houses (other than jointly owned projects and Central Govt. Projects)	ENERGY RECEIVED FROM		
			Jointly owned and Central Govt. Projects (except B.B.M.B. & D.V.C.)	Self generating industries	From other states including B.B.M.B. and D.V.C. includ- ing from outs de the country
1		3	4	5	6
NORTHERN REGION	Haryana	939.87	497.12	..	2,828.75
	Himachal Pradesh	585.05	193.60	..	292.40
	Jammu & Kashmir	882.98	104.90	..	322.54
	Punjab	2,833.29	398.55	..	4,882.22
	Rajasthan	625.15	2,762.05	..	2,528.25
	Uttar Pradesh	10,668.60	2,224.00	..	335.51
	Chandigarh	0.07	20.46	..	257.55
	Delhi	436.64	3,169.15	..	160.26
B.B.M.B.	11,233.73	
WESTERN REGION	Gujarat	10,859.98	850.57	46.31	189.49
	Madhya Pradesh	5,825.82	2,680.33	..	430.17
	Maharashtra	20,429.66	990.32	6.87	295.36
	Goa, Daman & Diu	347.27
	D. & N. Haveli	13.24
SOUTHERN REGION	Andhra Pradesh	9,713.60	568.85	..	10.91
	Karnataka	7,763.04	114.05	..	846.59
	Kerala	3,619.35	150.47
	Tamil Nadu	6,468.56	3,868.20	4.00	46.61
	Pondicherry	166.28
	Lakshadweep	2.98
EASTERN REGION	Bihar	2,088.10	..	9.32	3,936.96
	Orissa	3,521.12	373.12	..	71.03
	West Bengal	5,662.63	2,191.33
	D.V.C.	5,585.31	107.54
	A. & N. Islands	13.79	..	2.75	..
	Sikkim	25.06
NORTH EASTERN REGION	Assam	900.62	29.50	14.15	292.74
	Manipur	9.15	40.05
	Meghalaya	412.61
	Nagaland	0.75	99.81
	Trlpura	53.57	18.30
	Arunachal Pradesh	21.00	4.42
	Mizoram	7.27	11.34

TABLE No. 37—Contd.

Name of State/U.Ts.	Energy available in the states (3+ 4+ 5+ 6)	Energy Sent out to/ Sold to		Total (8+ 9)
		other states including out- side the country	Ultimate consumers within the State	
	7	8	9	10
Haryana	4,265.84	69.81	3,235.10	3,304.91
Himachal Pradesh	1,071.05	415.15	432.73	847.88
Jammu & Kashmir	1,310.42	45.09	715.84	760.93
Punjab	8,114.06	325.09	6,291.02	6,616.11
Rajasthan	5,915.45	159.79	4,251.14	4,410.93
Uttar Pradesh	13,228.11	583.59	10,225.86	10,809.45
Chandigarh	278.08	..	208.59	208.59
Delhi	3,766.05	..	2,959.69	2,959.69
B.B.M.B.	11,233.73	10,615.96	..	10,615.96
Gujarat	11,946.35	101.51	9,302.73	9,404.24
Madhya Pradesh	8,936.32	237.08	6,899.54	7,136.62
Maharashtra	21,722.21	1,085.18	16,907.70	17,992.88
Goa, Daman & Diu	347.27	..	261.87	261.87
D. & N. Haveli	13.24	..	10.71	10.71
Andhra Pradesh	10,293.36	362.17	7,699.56	8,061.73
Karnataka	8,723.68	342.46	6,316.28	6,658.74
Kerala	3,769.82	94.78	2,570.37	2,665.15
Tamil Nadu	10,387.37	184.96	8,233.09	8,418.05
Pondicherry	166.28	..	133.86	133.86
Lakshadweep	2.98	..	2.41	2.41
Bihar	6,034.38	120.13	4,980.83	5,100.96
Orissa	3,965.97	3.11	3,237.44	3,240.55
West Bengal	7,853.96	100.28	6,396.04	6,496.32
D.V.C.	5,692.85	5,601.04	..	5,601.04
A. & N. Islands	16.54	..	13.27	13.27
Sikkim	25.06	2.22	18.59	20.81
Assam	1,237.01	180.41	802.43	982.84
Manipur	49.20	..	19.27	19.27
Meghalaya	412.61	289.20	92.49	381.69
Nagaland	100.56	40.05	46.15	86.20
Tripura	71.87	2.87	46.56	49.43
Arunachal	25.42	0.67	18.91	19.58
Mizoram	18.61	..	14.42	14.42

TABLE No. 37—Contd.

Name of State, U.Ts.	Transformation, Transmission, Distribution, Losses and Energy unaccounted for	
	(GWH) (7—10)	% of column 7
Haryana	960.93	22.53
Himachal Pradesh	223.17*	20.84
Jammu & Kashmir	549.49	41.93
Punjab	1,497.95	18.46
Rajasthan	1,504.52	25.43
Uttar Pradesh	2,418.66	18.28
Chandigarh	69.49	24.99
Delhi	806.36	21.41
B.B.M.B.	617.77	5.50
Northern Region	8,648.34	22.95
Gujarat	2,542.11	21.28
Madhya Pradesh	1,799.70	20.14
Maharashtra	3,729.33	17.17
Goa, Daman & Diu	85.40	24.59
D. & N. Haveli	2.53	19.11
Western Region	8,159.07	19.34
Andhra Pradesh	2,231.63	21.68
Karnataka	2,064.94	23.67
Kerala	1,104.67	29.30
Tamil Nadu	1,969.32	18.96
Pondicherry	32.42	19.50
Lakshadweep	0.57	19.13
Southern Region	7,403.55	22.52
Bihar	933.42	15.47
Orissa	725.42	18.29
West Bengal	1,357.64	17.29
D.V.C.	91.81	1.61
A. & N. Islands	3.27	19.77
Sikkim	4.25	16.96
Eastern Region	3,115.81	17.45
Assam	254.17	20.55
Manipur	29.93	60.83
Meghalaya	30.92	7.49
Nagaland	14.36	14.28
Tripura	22.44	31.22
Arunachal Pradesh	5.84	22.97
Mizoram	4.19	22.51
North-Eastern Region	361.85	24.98
ALL INDIA	27,688.62	21.28

Note :—For details of All India and Regionwise losses refer tables 35 and 36 respectively.
* Includes losses of Baira Siul.

TABLE NO. 30

Energy generation (Net), intersystem transfer of energy, utilisation and losses by State Electricity Boards, DVC, B.B.M.B & D.E.S.U. during 1983-84

(GWH)

Name of the Region/Board/Undertaking	Net Generation in own Power Houses (other than jointly owned Central Govt. Projects)	Energy received from	
		Utilities within State/jointly owned Central Govt. Projects except DVC & B.B.M.B.	Other Boards/ Electric Undertakings including DVC & BBMB/ toher countries
1	2	3	4
NORTHERN REGION			
Haryana	939.87	497.22	2,828.75
Himachal Pradesh	585.05	147.64	262.35
Jammu & Kashmir	882.98	60.54	322.54
Punjab	2,833.29	398.55	4,164.83
Rajasthan	625.15	2,625.27	2,528.25
Uttar Pradesh	10,668.60	2,214.00	335.51
B.B.M.B.	11,233.73
D.E.S.U.*	436.64	3,167.13	160.26
WESTERN REGION			
Gujarat	9,197.29	883.96	189.49
Madhya Pradesh	5,825.82	2,635.16	430.17
Maharashtra	16,840.66	2,784.71	295.36
EASTERN REGION			
Bihar	2,088.10	..	2,017.87
Orissa	3,521.12	373.82	71.03
West Bengal	3,113.62	428.90	518.11
D.V.C.	5,585.31	..	107.54
SOUTHERN REGION			
Andhra Pradesh	9,713.60	534.31	10.91
Karnataka	907.04	6,957.25	846.59
Kerala	3,619.35	..	150.47
Tamil Nadu	6,468.56	3,424.47	46.61
NORTH EASTERN REGION			
Assam	900.62	29.50	292.74
Meghalaya	412.61

ABBREVIATIONS :— B.B.M.B. = Bhakra Beas Management Board.
D.E.S.U. = Delhi Electric Supply Undertaking.
*—Provisional.

TABLE No. 37—Contd.

Name of State/U.Ts.	Transformation, Transmission, Distribution, Losses and Energy unaccounted for	
	(GWH) (7—10)	% of column 7
Haryana	960.93	22.53
Himachal Pradesh	223.17*	20.84
Jammu & Kashmir	549.49	41.93
Punjab	1,497.95	18.46
Rajasthan	1,504.52	25.43
Uttar Pradesh	2,418.66	18.28
Chandigarh	69.49	24.99
Delhi	806.36	21.41
B. B. M. B.	617.77	5.50
Northern Region	8,648.34	22.95
Gujarat	2,542.11	21.28
Madhya Pradesh	1,799.70	20.14
Maharashtra	3,729.33	17.17
Goa, Daman & Diu	85.40	24.59
D. & N. Haveli	2.53	19.11
Western Region	8,159.07	19.34
Andhra Pradesh	2,231.63	21.68
Karnataka	2,064.94	23.67
Kerala	1,104.67	29.30
Tamil Nadu	1,969.32	18.96
Pondicherry	32.42	19.50
Lakshadweep	0.57	19.13
Southern Region	7,403.55	22.52
Bihar	933.42	15.47
Orissa	725.42	18.29
West Bengal	1,357.64	17.29
D.V.C.	91.81	1.61
A. & N. Islands	3.27	19.77
Sikkim	4.25	16.96
Eastern Region	3,115.81	17.45
Assam	254.17	20.55
Manipur	29.93	60.83
Meghalaya	30.92	7.49
Nagaland	14.36	14.28
Tripura	22.44	31.22
Arunachal Pradesh	5.84	22.97
Mizoram	4.19	22.51
North-Eastern Region	361.85	24.98
ALL INDIA	27,688.62	21.28

Note :—For details of All India and Regionwise losses refer tables 35 and 36 respectively.
* Includes losses of Baira Siul.

TABLE NO. 36

Energy generation (Net), intersystem transfer of energy, utilisation and losses by State Electricity Boards, DVC, B.B.M.B & D.E.S.U. during 1983-84

(GWH)

Name of the Region/Board/Undertaking	Net Generation in own Power Houses (other than jointly owned Central Govt. Projects)	Energy received from	
		Utilities within State/jointly owned Central Govt. Projects except DVC & B.B.M.B.	Other Boards/ Electric Undertakings including DVC & BBMB/ toher countries
1	2	3	4
NORTHERN REGION			
Haryana	939.87	497.22	2,828.75
Himachal Pradesh	585.05	147.64	262.35
Jammu & Kashmir	882.98	60.54	322.54
Punjab	2,833.29	398.55	4,164.83
Rajasthan	625.15	2,625.27	2,528.25
Uttar Pradesh	10,668.60	2,214.00	335.51
B.B.M.B.	11,233.73
D.E.S.U.*	436.64	3,167.13	160.26
WESTERN REGION			
Gujarat	9,197.29	883.96	189.49
Madhya Pradesh	5,825.82	2,635.16	430.17
Maharashtra	16,840.66	2,784.71	295.36
EASTERN REGION			
Bihar	2,088.10	..	2,017.87
Orissa	3,521.12	373.82	71.03
West Bengal	3,113.62	428.90	518.11
D.V.C.	5,585.31	..	107.54
SOUTHERN REGION			
Andhra Pradesh	9,713.60	534.31	10.91
Karnataka	907.04	6,957.25	846.59
Kerala	3,619.35	..	150.47
Tamil Nadu	6,468.56	3,424.47	46.61
NORTH EASTERN REGION			
Assam	900.62	29.50	292.74
Meghalaya	412.61

ABBREVIATIONS :— B.B.M.B. = Bhakra Beas Management Board.
D.E.S.U. = Delhi Electric Supply Undertaking.
*—Provisional.

TABLE NO. 38—Contd.

(GWH)

Name of Board/Undertaking	Energy received from self-generating industries	Energy available for supply (including sales outside the State (2+3+4+5))	Energy sold to	
			Licensees within the State	Other Boards/ Undertakings/D.V.C. Other countries
	5	6	7	8
Haryana	4,265.84	..	69.81
Himachal Pradesh	995.04	..	415.15
Jammu & Kashmir	1,266.06	21.12	45.09
Punjab	7,396.67	210.60	325.09
Rajasthan	5,778.67	14.11	159.79
Uttar Pradesh	13,218.11	46.72	583.59
B.B.M.B.	11,233.73	..	10,615.96
D.E.S.U.	3,764.03	518.90	60.10
Gujarat	46.31	10,317.05	1,304.98	101.51
Madhya Pradesh	8,891.15	69.35	237.08
Maharashtra	6.87	19,927.60	5,212.98	1,085.18
Bihar	9.32	4,115.29	17.05	120.13
Orissa	3,965.97	12.99	3.11
West Bengal	4,060.63	1,064.61	36.22
D.V.C.	5,692.85	..	5,601.04
Andhra Pradesh	10,258.82	119.81	362.17
Karnataka	8,710.88	98.00	342.46
Kerala	3,769.82	68.49	94.78
Tamil Nadu	4.00	9,943.64	239.00	184.96
Assam	14.15	1,237.01	..	180.41
Meghalaya	412.61	..	289.20

TABLE NO. 38—Contd.

Name of the Board/Undertaking	Energy sold to ultimate consumers	Total sold (7+8+9)	Transformation, Transmission & Distribution losses and energy unaccounted for	
			(GWH) (6—10)	% of column 6
	9	10	11	12
Haryana	3,235.10	3,304.91	960.93	22.53
Himachal Pradesh	394.97	810.12	184.92	18.58
Jammu & Kashmir	655.38	721.59	544.47	43.00
Punjab	5,403.23	5,938.92	1,457.75	19.71
Rajasthan	4,137.37	4,311.27	1,467.40	25.39
Uttar Pradesh	10,183.33	10,813.64	2,404.47	18.19
B.B.M.B.	10,615.96	617.77	5.50
D.E.S.U.	2,464.00	3,043.00	721.03	19.16
Gujarat	6,700.91	8,107.40	2,209.65	21.42
Madhya Pradesh	6,822.70	7,129.13	1,762.02	19.82
Maharashtra	10,670.72	16,968.88	2,958.72	14.85
Bihar	3,052.72	3,189.90	925.39	22.49
Orissa	3,232.03	3,248.13	717.84	18.10
West Bengal	2,059.68	3,160.51	900.12	22.17
D.V.C.	5,601.04	91.81	1.61
Andhra Pradesh	7,593.59	8,075.57	2,183.25	21.28
Karnataka	6,296.00	6,666.46	2,044.42	23.47
Kerala	2,543.05	2,706.32	1,063.50	28.21
Tamil Nadu	7,585.00	8,008.96	1,934.68	19.46
Assam	802.43	982.84	254.17	20.55
Meghalaya	92.49	381.69	30.92	7.49

TABLE NO. 39

Statement showing pilferage/misuse of energy as reported by state electricity boards during 1983-84

Name of the Region	Name of the Electricity Board	No. of cases where inspections were carried out	No. of cases where theft or misuse was detected	Estimated quantity of energy considered as pilferage or misuse (GWH)
NORTHERN REGION	Haryana	N.A.	N.A.	N.A.
	Himachal Pradesh	N.A.	N.A.	N.A.
	Jammu & Kashmir	N.A.	N.A.	N.A.
	Punjab	609,373	11,101	25.21
	Rajasthan	N.A.	N.A.	N.A.
	Uttar Pradesh	23,335	3,647	72.70
WESTERN REGION.	Gujarat	N.A.	N.A.	N.A.
	Madhya Pradesh	390,634	12,627	N.A.
	Maharashtra	70,137	4,775	99.67
SOUTHERN REGION	Andhra Pradesh	10,453	6,902	30.71
	Karnataka	N.A.	N.A.	N.A.
	Kerala	N.A.	N.A.	N.A.
	Tamil Nadu	584,981	1,382	4.54
EASTERN REGION	Bihar	N.A.	N.A.	N.A.
	Orissa	640	103	0.02
	West Bengal	275	270	0.06
NORTH EASTERN REGION	Assam	N.A.	N.A.	N.A.
	Meghalaya	N.A.	N.A.	N.A.

Note.— N.A. — Data not available

TABLE NO. 40

**Gross Generation, net energy generation and auxiliary Consumption (Utilities only) Primemoverwise
Regionwise/Statewise during 1983-84**

Region	Name of the State/ U.Ts.	TOTAL			
		Gross generation (GWH)	Net generation (GWH)	Auxiliary Consumption (GWH)	% to gross generation
NORTHERN REGION	Haryana	4,916.70	4,678.39	238.40	4.85
	Himachal Pradesh	586.60	585.05	1.55	0.26
	Jammu & Kashmir	892.59	882.98	9.61	1.08
	Punjab	8,383.44	8,079.75	303.69	3.62
	Rajasthan	4,448.53	4,276.51	172.02	3.87
	Uttar Pradesh	11,683.25	10,668.60	1,014.65	8.68
	Chandigarh	0.09	0.07	0.02	22.22
	Delhi	1,037.29	918.53	118.76	11.45
	Central Sector	8,368.43	7,485.43	883.00	10.55
Sub-Total	40,317.01	37,575.31	2,741.70	6.80	
WESTERN REGION	Gujarat	11,998.45	10,859.98	1,138.47	9.49
	Madhya Pradesh	8,132.88	7,336.79	796.09	9.79
	Maharashtra	21,911.68	20,429.66	1,482.02	6.76
	D. & N. Haveli
	Goa, Daman & Diu
	Central Sector	3,342.20	3,010.25	331.95	9.93
Sub-Total	45,385.21	41,636.68	3,749.53	8.26	
SOUTHERN REGION	Andhra Pradesh	11,012.10	10,346.03	666.07	6.05
	Karnataka	7,823.97	7,806.91	17.06	0.22
	Kerala	3,643.39	3,619.35	24.04	0.66
	Tamil Nadu	6,940.98	6,468.56	472.42	6.81
	Lakshadweep	3.04	2.98	0.06	1.97
	Pondicherry
	Central Sector	4,553.56	4,052.77	500.79	11.00
Sub-Total	33,977.04	32,296.60	1,680.44	4.94	
EASTERN REGION	Bihar	2,458.80	2,088.10	370.70	15.08
	Orissa	3,855.75	3,716.97	138.78	3.60
	West Bengal	6,297.32	5,662.63	634.69	10.08
	D. V.C.	6,336.60	5,585.31	751.29	11.86
	A & N Islands	14.35	13.79	0.56	3.90
	Sikkim	27.78	25.06	2.72	9.79
	Sub-Total	18,990.60	17,091.86	1,898.74	10.00
NORTH EASTERN REGION	Assam	967.70	900.62	67.08	6.93
	Manipur	9.61	9.15	0.46	4.79
	Meghalaya	414.68	412.61	2.07	0.50
	Nagaland	0.76	0.75	0.01	1.31
	Tripura	54.06	53.57	0.49	0.91
	Arunachal Pradesh	22.14	21.00	1.14	5.15
	Mizoram	7.55	7.27	0.28	3.71
	Central Sector	31.00	29.50	1.50	4.84
Sub-Total	1,507.50	1,434.47	73.03	4.84	
TOTAL (ALL INDIA)	140,177.36	130,034.92	10,142.44	7.23	

TABLE NO. 40—Contd.

Region	State/U.Ts.	HYDRO			
		Gross Generation (GWH)	Net generation (GWH)	Auxiliary Consumption (GWH)	
					% to gross generation
NORTHERN REGION.	Haryana	3,515.42	3,497.61	17.81	0.51
	Himachal Pradesh	586.56	585.01	1.55	0.26
	Jammu & Kashmir	889.54	880.23	9.31	1.05
	Punjab	6,179.46	6,149.03	30.43	0.49
	Rajasthan	2,980.84	2,952.79	28.05	0.94
	Uttar Pradesh	4,020.12	4,009.05	11.07	0.27
	Chandigarh
	Delhi
	Central Sector	849.48	846.78	2.70	0.32
	Sub-Total	19,021.42	18,920.50	100.92	0.53
WESTERN REGION	Gujarat	1,090.71	1,083.18	7.53	0.69
	Madhya Pradesh	469.79	463.13	6.66	1.42
	Maharashtra	6,177.56	6,044.75	132.81	2.15
	D. & N. Haveli
	Goa, Daman & Diu
	Central Sector
Sub-Total	7,738.06	7,591.06	147.00	1.90	
SOUTHERN REGION	Andhra Pradesh	5,102.80	5,046.23	56.57	1.11
	Karnataka	7,823.97	7,806.91	17.06	0.22
	Kerala	3,643.39	3,619.35	24.04	0.66
	Tamil Nadu	2,960.11	2,949.15	10.96	0.30
	Lakshadweep
	Pondicherry
	Central Sector
Sub-Total	19,530.27	19,421.64	108.63	0.56	
EASTERN REGION	Bihar	186.63	185.86	0.77	0.41
	Orissa	2,587.13	2,573.41	13.72	0.53
	West Bengal	111.69	110.80	0.89	0.80
	D.V.C.	232.54	229.63	2.91	1.25
	A. & N. Islands
	Sikkim	27.67	24.96	2.71	9.79
Sub-Total	3,145.66	3,124.66	21.00	0.67	
NORTH EASTERN REGION	Assam
	Manipur	0.79	0.79	neg.	..
	Meghalaya	414.68	412.61	2.07	0.50
	Nagaland	0.59	0.59	neg.	..
	Tripura	52.76	52.29	0.47	0.89
	Arunachal Pradesh	19.04	18.08	0.96	5.04
	Mizoram
	Central Sector	31.00	29.50	1.50	4.84
Sub-Total	518.86	513.86	5.00	0.96	
TOTAL (ALL INDIA)	49,954.27	49,571.72	382.55	0.76	

TABLE NO. 40—Contd.

Region	State/U.Ts.	STEAM			
		Gross generation (GWH)	Net generation (GWH)	Auxiliary Consumption	
				(GWH)	% to gross generation
NORTHERN REGION	Haryana	1,401.37	1,180.78	220.59	15.74
	Himachal Pradesh
	Jammu & Kashmir	3.05	2.75	0.30	9.84
	Punjab	2,203.98	1,930.72	273.26	12.40
	Rajasthan	1,467.63	1,323.66	143.97	9.81
	Uttar Pradesh	7,663.13	6,659.55	1,003.58	13.10
	Chandigarh
	Delhi	1,037.20	918.49	118.71	11.44
	Central Sector	6,274.94	5,532.07	742.87	11.84
Sub-Total	20,051.30	17,548.02	2,503.28	12.48	
WESTERN REGION	Gujarat	10,907.65	9,776.72	1,130.93	10.37
	Madhya Pradesh	7,663.09	6,873.66	789.43	10.30
	Maharashtra	14,139.60	12,799.09	1,340.51	9.48
	Dadra & N. Haveli
	Goa, Daman & Diu
	Central Sector	1,485.15	1,309.12	176.03	11.85
Sub-Total	34,195.49	30,758.59	3,436.90	10.05	
SOUTHERN REGION	Andhra Pradesh	5,909.30	5,299.80	609.50	10.31
	Karnataka
	Kerala
	Tamil Nadu	3,980.87	3,519.41	461.46	11.59
	Lakshadweep
	Pondicherry
	Central Sector	4,108.56	3,655.77	452.79	11.02
Sub-Total	13,998.73	12,474.98	1,523.75	10.88	
EASTERN REGION	Bihar	2,271.42	1,901.52	369.90	16.28
	Orissa	1,268.62	1,143.56	125.06	9.86
	West Bengal	6,110.48	5,478.52	631.96	10.34
	D.V.C.	6,104.06	5,355.68	748.38	12.26
	A. & N. Islands	0.52	0.47	0.05	9.61
	Sikkim
	Sub-Total	15,755.10	13,879.75	1,875.35	11.90
NORTH EASTERN REGION	Assam	434.67	392.98	41.69	9.59
	Manipur
	Meghalaya
	Nagaland
	Tripura
	Arunachal Pradesh
	Mizoram
	Central Sector
Sub-Total	434.67	392.98	41.69	9.59	
TOTAL (ALL INDIA)	84,435.29	75,054.32	9,380.97	11.11	

TABLE NO. 40--Contd.

Region	State/U.Ts.	DIESEL			
		Gross generation (GWH)	Net generation (GWH)	Auxiliary Consumption (GWH)	% to gross generation
NORTHERN REGION	Haryana
	Himachal Pradesh	0.04	0.04	Neg.	..
	Jammu & Kashmir
	Punjab
	Rajasthan	0.06	0.06	Neg.	..
	Uttar Pradesh
	Chandigarh	0.09	0.07	0.02	22.22
	Delhi	0.09	0.04	0.05	55.55
Central Sector	
Sub-Total	0.28	0.21	0.07	25.00	
WESTERN REGION	Gujarat	0.09	0.08	0.01	11.11
	Madhya Pradesh
	Maharashtra
	D. & N. Haveli
	Goa, Daman & Diu
	Central Sector
Sub-Total	0.09	0.08	0.01	11.11	
SOUTHERN REGION	Andhra Pradesh
	Karnataka
	Kerala
	Tamil Nadu
	Lakshadweep	3.04	2.98	0.06	1.97
	Pondicherry
Central Sector	
Sub-Total	3.04	2.98	0.06	1.97	
EASTERN REGION	Bihar	0.75	0.72	0.03	4.00
	Orissa
	West Bengal	4.01	3.72	0.29	7.23
	D.V.C.
	A. & N. Islands	13.83	13.32	0.51	3.69
	Sikkim	0.11	0.10	0.01	9.09
Sub-Total	18.70	17.86	0.84	4.49	
NORTH EASTERN REGION	Assam
	Manipur	8.82	8.36	0.46	5.21
	Meghalaya
	Nagaland	0.17	0.16	0.01	5.88
	Tripura	1.30	1.28	0.02	1.54
	Arunachal Pradesh	3.10	2.92	0.18	5.81
	Mizoram	7.55	7.27	0.28	3.71
	Central Sector
Sub-Total	20.94	19.99	0.95	4.54	
TOTAL (ALL INDIA)	43.05	41.12	1.93	4.48	

TABLE NO. 40—Contd.

Region	Name of State/U.Ts.	GAS			
		Gross generation (GWH)	Net generation (GWH)	Auxiliary Consumption (GWH)	
NORTHERN REGION	Haryana
	Himachal Pradesh
	Jammu & Kashmir
	Punjab
	Rajasthan
	Uttar Pradesh
	Chandigarh
	Delhi
Central Sector	
	Sub-Total
WESTERN REGION	Gujarat
	Madhya Pradesh
	Maharashtra	1,594.52	1,585.82	8.70	0.54
	D. & N. Haveli
	Goa, Daman & Diu
	Central Sector
	Sub-Total	1,594.52	1,585.82	8.70	0.54
SOUTHERN REGION	Andhra Pradesh
	Karnataka
	Kerala
	Tamil Nadu
	Lakshadweep
	Pondicherry
	Central Sector
	Sub-Total
EASTERN REGION	Bihar
	Orissa
	West Bengal	71.14	69.59	1.55	2.18
	D.V.C.
	A. & N. Islands
	Sikkim
	Central Sector
	Sub-Total	71.14	69.59	1.55	2.18
NORTH EASTERN REGION	Assam	533.03	507.64	25.39	4.76
	Manipur
	Meghalaya
	Tripura
	Arunachal Pradesh
	Mizoram
	Nagaland
	Central Sector
	Sub-Total	533.03	507.64	25.39	4.76
	(TOTAL (ALL INDIA))	2,198.69	2,163.05	35.64	1.62

TABLE NO. 40—Contd.

Region	Name of State/U.Ts.	NUCLEAR			
		Gross generation (GWH)	Net generation (GWH)	Auxiliary Consumption (GWH)	% to gross generation
NORTHERN REGION	Haryana
	Himachal Pradesh
	Jammu & Kashmir
	Punjab
	Rajasthan
	Uttar Pradesh
	Chandigarh
	Delhi
	Central Sector	1,244.01	1,106.58	137.43	11.05
Sub-Total	1,244.01	1,106.58	137.43	11.05	
WESTERN REGION	Gujarat
	Madhya Pradesh
	Maharashtra
	D. & N. Haveli
	Goa, Daman & Diu
	Central Sector	1,857.05	1,701.13	155.92	8.40
Sub-Total	1,857.05	1,701.13	155.92	8.40	
SOUTHERN REGION	Andhra Pradesh
	Karnataka
	Kerala
	Tamil Nadu
	Lakshadweep
	Pondicherry
Central Sector	445.00	397.00	48.00	10.79	
Sub-Total	445.00	397.00	48.00	10.79	
EASTERN REGION	Bihar
	Orissa'
	West Bengal
	D.V.C.
	A. & N. Islands
	Sikkim
Central Sector	
Sub-Total	
NORTH EASTERN REGION	Assam
	Manipur
	Meghalaya
	Triपुरa]
	Arunchal Pradesh
	Mizoram
	Nagaland
	Central Sector
Sub-Total	
TOTAL (ALL INDIA).	3,546.06	3,204.71	341.35	9.63	

TABLE No. 41

Share of participating states in jointly owned power stations during 1983-84

Name of Power Station	Name of Participating States	Share of participating States		Total capacity (MW)
		%	I.C. (MW)	
BHAKRA BEAS				
MANAGEMENT BOARD				
(A) Bhakra Nangal Complex (Hydro)	Haryana	84.78 × 40%	408.47	1,204.50*
	Punjab	84.78 × 60%	612.70	
	Rajasthan	15.22	183.33	
(B) Dehar (Hydro)	Haryana	32	316.80	990.00
	Punjab	48	475.20	
	Rajasthan	20	198.00	
(C) Pong (Hydro)	Haryana	16.6	59.76	360.00
	Punjab	24.9	89.64	
	Rajasthan	58.5	210.60 *	
INDRAPRASTHA EXTN. (Steam)	Delhi	66.67	125.00	187.50
	Haryana	33.33	62.50	
CHAMBAL PROJECTS				
(A) Gandhi Sagar (Hydro)	Madhya Pradesh	50	57.50	115.00
	Rajasthan	50	57.50	
(B) Jawahar Sagar (Hydro)	Madhya Pradesh	50	49.50	99.00
	Rajasthan	50	49.50	
(C) Rana Pratap Sagar (Hydro)	Madhya Pradesh	50	86.00	172.00
	Rajasthan	50	86.00	
(D) Satpura (Steam)	Madhya Pradesh	60	187.50	312.50
	Rajasthan	40	125.00	
MACHKUND (HYDRO)	Andhra Pradesh	70	80.33	114.75
	Orissa	30	34.42	
THUNGHBADRA DAM & HAMPI (HYDRO)	Andhra Pradesh	80	57.60	72.00
	Karnataka	20	14.40	

Note :- * It comprise of capacity of Ganguwal 77.25 MW, Kotla 77.25 MW Bhakra left bank 450 MW and Bhakra Right Bank 600 MW.

I.C.--Installed Capacity

TABLE No. 41—Contd.

Name of the Power Station	Energy generated (GWH)		Energy off-take by States** (GWH)	
	Gross	Net		
B. B. M. B.				
(A) Bhakra Nangal Complex (Hydro).	7,041.89	7,027.92	Haryana	2,799.16
			Punjab	3,987.74
			Rajasthan	2,150.26
(B) Dehar (Hydro)	2,731.19	2,702.33	Jammu & Kashmir	322.41
			R.F.F.	183.00
(C) Pong (Hydro)	1,526.64	1,503.48	Nangal Fertilizers	707.39
			I. B. Bhakra	10.00
			Chandigarh	191.92
			Himachal Pradesh	264.08
			(Old & New including BSL)	
			B. B. M. B. System.	617.77
			Losses	
Indraprastha Extn. (Steam) (Unit 2, 3 & 4)	797.44	722.80	Delhi	524.46
			Haryana	198.34
Chambal Projects				
(A) Gandhi Sagar (Hydro)	272.44	271.56		
(B) Jawahar Sagar (Hydro)	286.10	285.62	Madhya Pradesh	1,510.97
(C) Rana Pratap Sagar (Hydro)	381.04	369.08	Rajasthan	1,161.70
(D) Satpura (Steam)	1,931.39	1,746.41		
Machkund (Hydro)	655.23	652.84	Andhra Pradesh	279.02
			Orissa	373.82
Tungabhadra Dam & Hampi (Hydro)	220.06	219.31	Andhra Pradesh	105.26
			Karnataka	114.05

Note :— **Including losses. Excluding B. B. M. B. System
I. B. Bhakra—means Irrigation Board Bhakra.
B. B. M. B.—means Bhakra Beas Management Board.

TABLE No. 42

Installed capacity, energy generated, energy sent out by central Govt. projects & D.V.C. during 1983-84

Name of Power Station	Installed capacity (MW)	Energy generated (GWH)		Off-take by States including losses	
		Gross	Net		
Bardarpur Thermal Power Station (Steam)	720.00	3,073.94	2,645.07£		
				Chandigarh	20.46
				Punjab	11.01
				Delhi	2,503.46
				Haryana	11.38
				H.P.S.E.B.	31.43
				Bairasiul (HP)	5.90
				J & K	33.54
			H.E. Project	Salal (J&K)	25.77
				Rajasthan	12.77
				U.P.	19.00
				Total	2,643.05
Baira Siul (Hydro)	180.00	849.49	846.78	Delhi	83.21
				H.P.	129.17\$\$
				Haryana	234.50
				Punjab	355.54
				Salal	44.36
Singrauli S.T.P.S.	1,050.00	3,201.00	2,887.00(A)	J & K	27.00
				H.S.E.B.	53.00
				R.S.E.B.	481.00
				P.S.E.B.	32.00
				D.E.S.U.	56.00
				U.P.S.E.B.	2,195.00
				H.P.	33.00
Rajasthan Atomic Power Project (Nuclear)	440.00	1,244.01	1,106.58	Rajasthan	1,106.58
Tarapur Atomic Power Station (Nuclear)	420.00	1,857.05	1,701.13	Gujarat	850.57
				Maharashtra	850.56
				Total	1,701.13
Kalyan Steam Power Station (Chola Central Railway)	96.00	160.85	139.76	Maharashtra	139.76
Korba S.T.P.S.	630.00	1,324.30	1,169.36	M.P.	1,169.36
Damodar Valley Corporation@	1,631.50	6,336.60	5,585.31	Bihar	3,450.57*
				West Bengal	2,136.22**
				Orissa	6.29
				U.P.S.E.B.	7.96
				Total	5,601.04@@
Neyveli Lignite Corporation (Steam)	600.00	3,903.30	3,471.20\$	Tamil Nadu	3,027.47

TABLE No. 42—Contd.

Name of Power Station	Installed capacity (MW)	Energy generated (GWH)		Off-take by States including losses
		Gross	Net	
Ramagundum S.T.P.S.	200.00	205.26	184.57	Andhra Pradesh 184.57
Kalpakkam (Nuclear)	235.00	445.00	397.00	Tamil Nadu 397.00
Kopili (Hydro)	50.00	0.74	0.74	Assam 0.74
Loktak (Hydro)	105.00	30.26	28.76	Assam 28.76

Note :— £ 2.02 GWH (difference between net generation and energy sent out) has been consumed by Badajpur Power Station within works and colony.

@ D.V.C. is owned by three partners viz. Central Govt; Bihar Govt; and West Bengal Government.

@@ Net generation does not tally with the total energy sent out by D.V.C. since it includes energy purchased by D.V.C.

* Includes 1919.09 GWH direct sales by D.V.C. to ultimate consumers in Bihar area.

** Includes 742.04 GWH direct sales by D.V.C. to ultimate consumers in West Bengal area.

\$ 443.73 GWH (difference between net generation and energy sent out) has been consumed by Neyveli Lignite Corporation within works.

\$\$ Includes losses of energy and colony consumption of 38.25 & 7.71 Mkw respectively.

(A) 10.00 GWH (difference between net generation and energy sent out) has been consumed by colony & for construction.

TABLE No. 43

Statement showing Interstate Transfer of Power Regionwise/Statewise during 1983-84

Name of Supplier	Name of Purchaser	Energy Transferred (GWH)
NORTHERN REGION		
Haryana S.E.B.	Punjab S.E.B.	4.70
Haryana S.E.B.	Chandigarh	19.49
Haryana S.E.B.	Himachal Pradesh S.E.B.	4.89
Haryana S.E.B.	Rajasthan S.E.B.	38.75
Haryana S.E.B.	Uttar Pradesh S.E.B.	1.98
Himachal Pradesh S.E.B.	Punjab S.E.B.	172.39
Himachal Pradesh S.E.B.	Uttar Pradesh S.E.B.	216.96
Himachal Pradesh S.E.B.	D.E.S.U.	12.81
Himachal Pradesh S.E.B.	Rajasthan S.E.B.	12.99
Jammu & Kashmir S.E.B.	Rajasthan S.E.B.	2.72
Jammu & Kashmir S.E.B.	D.E.S.U.	36.12
Jammu & Kashmir S.E.B.	Haryana S.E.B.	1.62
Jammu & Kashmir S.E.B.	Uttar Pradesh S.E.B.	4.63
Punjab S.E.B.	Himachal Pradesh S.E.B.	6.08
Punjab S.E.B.	Chandigarh	46.14
Punjab S.E.B.	D.E.S.U.	101.75
Punjab S.E.B.	Haryana S.E.B.	27.97
Punjab S.E.B.	Jammu & Kashmir S.E.B.	0.13
Punjab S.E.B.	Rajasthan S.E.B.	79.90
Punjab S.E.B.	Uttar Pradesh S.E.B.	63.12
Rajasthan S.E.B.	D.E.S.U.	9.58
Rajasthan S.E.B.	Uttar Pradesh S.E.B.	3.79
Uttar Pradesh S.E.B.	Himachal Pradesh S.E.B.	17.35
WESTERN REGION		
Gujarat Electy. Board	Maharashtra S.E.B.	74.56
Gujarat Electy. Board	Dadra & Nagar Haveli	13.24
Gujarat Electy. Board	Goa, Daman & Diu	13.71
M.P. Electy. Board	Maharashtra S.E.B.	150.80
Maharashtra S.E.B.	Madhya Pradesh S.E.B.	146.69
Maharashtra S.E.B.	Goa, Daman & Diu	185.33
Maharashtra S.E.B.	Gujarat Electy. Board	189.49
EASTERN REGION		
Bihar S.E.B.	West Bengal S.E.B.	7.76
Bihar S.E.B.	Orissa S.E.B.	20.78
Bihar S.E.B.	D.V.C.	25.15
Orissa S.E.B.	Bihar S.E.B.	3.02
West Bengal S.E.B.	Damodar Valley Corpn.	0.62
West Bengal S.E.B.	Bihar S.E.B.	13.47
Damodar Valley Corpn.	West Bengal S.E.B.	1,531.48
Damodar Valley Corpn.	Durgapur Project Ltd.	463.00
Damodar Valley Corpn.	Dishergarh E.S.Co./Seeb. Co.	92.48
Damodar Valley Corpn.	Calcutta E.S. Co.	361.62
Damodar Valley Corpn.	Orissa S.E.B.	477.08
Damodar Valley Corpn.	Damodar Valley Corpn.	6.29
Durgapur Project Ltd.,	Damodar Valley Corpn.	64.06
Sikkim	West Bengal S.E.B.	2.22
SOUTHERN REGION		
Andhra Pradesh S.E.B.	Pondicherry	1.80
Andhra Pradesh S.E.B.	Karnataka S.E.B.	210.47
Andhra Pradesh S.E.B.	Tamil Nadu S.E.B.	31.30
Karnataka S.E.B.	Andhra Pradesh S.E.B.	1.24
Karnataka S.E.B.	Kerala S.E.B.	122.98
Karnataka S.E.B.	Tamil Nadu S.E.B.	0.01
Kerala S.E.B.	Tamil Nadu S.E.B.	15.30

TABLE No. 43—Contd.

Name of Supplier	Name of Purchaser	Energy transferred (GWH)
Kerala S.E.B.	Karnataka S.E.B.	72.18
Kerala S.E.B.	Pondicherry	7.30
Tamil Nadu S.E.B.	Andhra Pradesh S.E.B.	0.02
Tamil Nadu S.E.B.	Pondicherry	157.18
Tamil Nadu S.E.B.	Kerala S.E.B.	27.49
Tamil Nadu S.E.B.	Karnataka E.B.	0.27
NORTH EASTERN REGION		
Assam S.E.B.	Mizoram	11.34
Assam S.E.B.	Nagaland	99.81
Assam S.E.B.	Arunachal Pradesh	4.42
Assam S.E.B.	Tripura	18.30
Tripura	Assam S.E.B.	2.87
Meghalaya S.E.B.	Assam S.E.B.	289.20
Nagaland	Manipur	40.05
Arunachal Pradesh	Assam S.E.B.	0.67
INTER-REGIONAL TRANSFERS OF POWER		
Northern Region		
Uttar Pradesh S.E.B.	Madhya Pradesh S.E.B.	62.42
Rajasthan S.E.B.	Madhya Pradesh S.E.B.	146.42
Uttar Pradesh S.E.B.		
Uttar Pradesh S.E.B.	Bihar S.E.B.	465.75
Uttar Pradesh S.E.B.	D.V.C.	17.71
Western Region		
Maharashtra S.E.B.	Karnataka S.E.B.	563.67
Madhya Pradesh S.E.B.	Andhra Pradesh S.E.B.	9.56
Western Region		
Madhya Pradesh S.E.B.	Uttar Pradesh S.E.B.	116.09
Madhya Pradesh S.E.B.	Rajasthan S.E.B.	60.63
Eastern Region		
Orissa S.E.B.	Andhra Pradesh S.E.B.	0.09
Eastern Region		
Bihar S.E.B.	Uttar Pradesh S.E.B.	20.98
D.V.C.	Uttar Pradesh S.E.B.	7.96
North Eastern Region		
Assam S.E.B.	West Bengal S.E.B.	45.13
Southern Region		
Andhra Pradesh S.E.B.	Madhya Pradesh E.B.	74.64
Karnataka S.E.B.	Goa, Daman & Diu	148.23
Karnataka S.E.B.	Maharashtra S.E.B.	70.00
Andhra Pradesh S.E.B.	Orissa S.E.B.	43.96
OUTSIDE THE COUNTRY		
Uttar Pradesh S.E.B.	Nepal	20.36
Bihar S.E.B.	Nepal	45.46
West Bengal S.E.B.	Bhutan	22.13
Assam S.E.B.	Bhutan	1.41
Nepal	Bihar S.E.B.	4.15

Note : —1. D.V.C. is being treated as a separate entity for the purpose of this table.

2. Energy sent out to various States from jointly owned projects have been shown in Table No. 41.

SECTION VI

Operating Data (Utilities)

OPERATING DATA

The coal consumption by various steam station in the country was 58.03 Million Metric Tonnes during the year 1983-84 as compared to 48.62 Million Metric Tonnes during the previous year indicating an increase of 19.35% where as the consumption of other fuels viz. Lignite, wood and diesel also increased by 2.77%, 7.79%, and 35.14% respectively. Total fuel consumption for steam power station (i.e., coal equivalent assuming average calorific value as 5000 K. Cal./Kg) improved to 3,198 K. Cal./Kwh in 1983-84 as against 8.37% increase in generation. The average heat rate for all the power stations deteriorated to 3,198. K. cal/ Kwh in 1983-4 as compared to 3,297 K. cal/Kwh in previous year.

Out of 98 steam power stations 37 power stations having aggregate installed capacity of 2,192.73 MW representing 9.27% of total capacity of steam stations reported as overall thermal efficiency below 20%. This group of stations produced 4,885.61 GWH i.e., 5.79% of total steam generation.

15 power stations with an aggregate capacity of 3,671.10 M.W. reported an overall thermal efficiency ranging between 20 to 25% and generated 11,956.36 GWH i.e., 14.16% of total steam generation. 32 power stations with aggregate capacity of 11,675.00 MW had an overall thermal efficiency in the range of 25 to 30% and produced 40,669.93 GWH which represented 48.17% of total steam generation. 14 power stations with aggregate capacity of 6,109.00 MW reported an overall thermal efficiency above 30% and generated 5,923.39 GWH which cover 31.89% of total steam generation during 1983-84.

This section depicts the statewise and Regionwise picture of fuel consumption by various types of plants. Two tables, one showing the manpower engaged in various State Electricity Boards and the other indicating the simultaneous Peak Demand in various regions are also given in this Section.

TABLE NO. 44
Consumption of Fossil Fuels for Electricity Generation from Thermal Stations (By Kind of Fuels)
Regionwise/Statewise During 1983-84

Region	State/UTS.	Steam Stations		
		Coal (MT)	Lignite (MT)	Furnace Oil (KL)
NORTHERN REGION	Haryana	8,91,319	..	40,740
	Himachal Pradesh
	Jammu & Kashmir	3,056
	Punjab	18,21,022	..	21,365
	Rajasthan	4,64,304	..	12,243
	Uttar Pradesh	61,53,712	..	70,239
	Chandigarh
	Delhi	8,80,634	..	29,530
	Central Sector	88,56,865	..	60,556
	Sub-Total	1,90,70,912	..	2,34,673
WESTERN REGION	Gujarat	47,37,835	..	8,60,87
	Madhya Pradesh	66,44,375	..	1,93,67
	Maharashtra	77,35,786	..	4,97,67
	D & N Haveli
	Goa, Daman & Diu
	Central Sector	12,18,915	..	29,688
		Sub-Total	20,336,911	..
SOUTHERN REGION	Andhra Pradesh	43,69,395	..	43,504
	Karnataka
	Kerala
	Tamil Nadu	26,85,517	..	1,45,184
	Lakshadweep
	Pondicherry
	Central Sector	1,07,146	55,17,882	43,680
	Sub-Total	71,62,058	55,17,882	2,32,368
EASTERN REGION	Bihar	18,28,061	..	32,347
	Orissa	10,36,427	..	11,103
	West Bengal	40,88,263	..	14,220
	D.V.C.	43,74,758	..	53,441
	A & N Islands	..	7,791(\$)	..
	Sikkim
		Sub-Total	11,32,7,509	77,91(\$)
NORTH EASTERN REGION	Assam	1,31,430	..	18,759
	Manipur
	Meghalaya
	Nagaland
	Tripura
	Arunachal Pradesh
	Mizoram
		Sub-Total	1,31,430	..
	Total (All India)	5,80,28,820	55,17,882 + 7,791(\$)	21,78,828
MT = Metric Tonne		KL = Kilo Litre		(S) = Wood fuel

TABLE NO- 44—(Contd.)

State/U.Ts.	Steam Stations		
	Light Diesel Oil (KL)	LSHS/HHS* (KL)	Natural Gas (Million Cu. Mts.)
Haryana	15,768
Himachal Pradesh
Jammu & Kashmir	526
Punjab	4,989
Rajasthan	23,654
Uttar Pradesh	54605
Chandigarh
Delhi	1,829
Central Sector	18,717
Sub-Total	1,20,088
Gujarat	10,224	21,834 (MT)	107.15 + 21,831 (MT)
Madhya Pradesh	15,635
Maharashtra	34,429	41,903	2,19,717(MT)
D & N Haveli
Goa, Daman & Diu
Central Sector	3,796
Sub-Total	64,084	21,831MT +	107.15 + 41,903 24,15,48MT +
Andhra Pradesh	6,391
Karnataka
Kerala
Tamil Nadu	7,425	45,506	..
Lakshadweep
Pondicherry
Central Sector
Sub-Total	13,816	45,506	..
Bihar	28,996	28,358	..
Orissa	2,216
West Bengal	81,373
D.V.C.	58,709
A & N Islands	608
Sikkim
Sub-Total	1,71,902	28,358	..
Assam	2,146	35190	40.75
Manipur
Meghalaya
Nagaland
Tripura
Arunachal Pradesh
Mizoram
Sub-Total	2,146	35,190	40.75
Total (All India)	3,72,036	1,50,957 (KL)	147.90 + + 21,831 (MT) 2,41,548(MT)(B)

*LSHS = Low Sulphur Heavy Stock

HHS = Hot Heavy Stock

B = Refinery gas

TABLE NO. 44--(Contd.)

State/UTS.	Steam Station		
	Heat Input K. cal. x109	Gross Generation (GWH)	Average heat-input (k. cal/KHW)
Haryana	46,18.67	1,135.58	406
Himachal Pradesh
Jammu & Kashmir	21.58	3.05	7,075
Punjab	7,287.22	2,203.98	3,306
Rajasthan	2,245.93	695.07	2,891
Uttar Pradesh	29,258.42	7,663.13	3,818
Chandigarh
Delhi	4,235.00	1,302.99	3,250
Central Sector	18,208.44	6,274.94	2,902
Sub-Total	65,875.26	19,278.74	3,405
Gujarat	33,397.92	10,907.65	3,062
Madhya Pradesh	25,404.73	8,435.65	3,012
Maharashtra	39,730.98	14,139.60	2,810
D & N Haveli
Goa, Daman & Diu
Central Sector	5,015.48	1,485.15	3,377
Sub-Total	1,03,549.11	34,968.05	2,961
Andhra Pradesh	16,823.98	5,909.30	2,847
Karnataka
Kerala
Tamil Nadu	12,792.56	3,980.87	3,214
Lakshadweep
Pondicherry
Central Sector	14,062.55	4,108.56	3,423
Sub-Total	43,679.09	13,998.73	3,120
Bihar	8,456.47	2,271.42	3,723
Orissa	4,131.52	1,268.62	3,257
West Bengal	21,896.05	6,110.48	3,583
D.V.C.	20,970.74	6,104.06	3,436
A & N Islands	30.96	0.52	59,538
Sikkim
Sub-Total	55,485.74	15,755.10	3,522
Assam	1,697.73	434.67	3,906
Manipur
Meghalaya
Nagaland
Tripura
Arunachal Pradesh
Mizoram
Sub-Total	1,697.73	434.67	3,906
Total (All India)	2,70,286.93	84,435.29	3,198

TABLE NO. 44—(Contd.)

State/UTs.	Gas Station	
	Natural Gas (Million Cu. Mts.)	Generation (GWH)
Haryana
Himachal Pradesh
Jammu & Kashmir
Punjab
Rajasthan
Uttar Pradesh
Chandigarh
Delhi
Central Sector
Sub-Total
Gujarat
Madhya Pradesh
Maharashtra	554.95	1,594.52
D & N Haveli
Goa, Daman & Dju
Central Sector
Sub-Total	554.95	1,594.52
Andhra Pradesh
Karnataka
Kerala
Tamil Nadu
Lakshadweep
Pondicherry
Central Sector
Sub-Total
Bihar
Orissa
West Bengal	32,056(oil)	71.14
D.V.C.
A & N Islands
Sikkim
Sub-Total	32,056(oil)	71.14
Assam	241.66	533.03
Manipur
Meghalaya
Nagaland
Tripura
Arunachal Pradesh
Mizoram
Sub-Total	241.66	533.03
Total (All India)	796.61 + 32,056(oil)	2,198.69

Oil — Oil in kilo litres.

MT — Metric Tonne

TABLE NO. 44—(Contd.)

State/UTs.	Diesel Station		
	Diesel Oil (K. Lits)	Generation (GWH)	Average Oil Consumed Lts./Kwh
Haryana
Himachal Pradesh	27	0.04	0.68
Jammu & Kashmir
Punjab
Rajasthan	28	0.06	0.47
Uttar Pradesh
Chandigarh	35(E)	0.09	0.39
Delhi	35	0.09	0.39
Central Sector
Sub-Total	125	0.28	0.45
Gujarat	42	0.09	0.47
Madhya Pradesh
Maharashtra
D & N Haveli
Goa, Daman & Diu
Central Sector
Sub-Total	42	0.09	0.47
Andhra Pradesh
Karnataka
Kerala
Tamil Nadu
Lakshadweep	1,353	3.04	0.45
Pondicherry
Central Sector
Sub-Total	1,353	3.04	0.45
Bihar	289	0.75	0.38
Orissa
West Bengal	1,313	4.01	0.33
D.V.C.
A & N Islands	4,745	13.83	0.34
Sikkim	39(E)	0.11	0.35
Central Sector
Sub-Total	6,386	18.70	0.34
Assam
Manipur	3,086	8.82	0.35
Meghalaya
Nagaland	85	0.17	0.50
Tripura	455	1.30	0.35
Arunachal Pradesh	868 (E)	3.10	0.28
Mizoram	2,643(E)	7.55	0.35
Central Sector
Sub-Total	7,137	20.94	0.34
Total (All India)	15,043	43.05	0.35

(E) — Estimated

TABLE NO. 45
 Classification of Steam Stations Efficiencywise During 1983-84

Overall Thermal Efficiency	No. of generating stations	Aggregate installed capacity (MW)	Energy generated by the group (GWH)	% to total generation
Under 10%	14*	443.85	81.63	0.09
Above 10% & upto 15%	9	372.88	580.23	0.69
Above 15% & upto 20%	14	1,376.00	4,223.75	5.00
Above 20% & upto 25%	15	3,671.10	11,956.36	14.16
Above 25% & upto 30%	32	11,675.00	40,669.93	48.17
Above 30 1/2%	14	6,109.00	26,923.39	31.89
Total	98	23,647.83	84,435.29	100.00

*Includes 5 power stations having total aggregate capacity of 347.20 MW and nil generation.

TABLE NO. 46
Salient Operation Data for Steam Power Station
(Utilities only)
During 1983-84

Items	1983-84	1982-83	% increase
(i) No. of stations	98	102	(—) 3.92
(ii) Aggregate installed capacity (MW)	23,647.83	20,712.18	14.17
(iii) Total energy generated (Gross) (GWH)	84,435.29	77,913.81	8.37
(iv) Installed capacity of plants (above 50 MW)	23,190.00	20,170.00	14.97
(v) Energy generated from plants (Above 50 MW)	83,332.00	76,762.45	8.56
(vi) KWH/KW installed from plants (above 50MW)	3,593	3,806	..
(vii) Fuel used (All stations)			
(a) (i) Coal (Tonnes)	5,80,288.20	4,86,23,693	19.34
(ii) Average calorific value K. cal/Kg.	3,866	4,394	..
(b) (i) Lignite (Tonnes)	55,17,882	53,69,241	2.77
(ii) Average calorific value K. cal/Kg.	2,382	2,369	..
(c) (i) Wood (Tonnes)	7,791	7,730	0.79
(ii) Average calorific value K. cal/Kg.	3,174	2,980	..
(d) (i) Furnace oil (K.litrs.)	21,78,828	22,75,652	(—) 4.26
(ii) Average calorific value K. cal/Litrs.	10,387	10,291	..
(e) (i) Diesel oil and kerosene oil (K. Litrs)	3,72,036	2,75,300	35.14
(ii) Average calorific value (k. cal/Litrs.)	9,967	8,761	..
(f) (i) LSHS & HHS (K.L.)	1,76,281	4,22,338	(M.T.) ..
(ii) Average calorific value (K. cal/litrs)	10,190	11,044	..
(g) Overall thermal efficiency for plants above 50 MW (Average)	27.15	26.27	..
(h) Total fuel consumption (coal equivalent assuming calorific value as 5000 K. cal/Kg. in Tonnes (All Stations)	5,40,57,386	5,13,78,680	5.21

TABLE NO. 47
Actual Simultaneous Peak Demand @ Regionwise During 1983-84

Region	North in which demand was maximum	Actual Peak Demand (MW)
Northern	March, 1984	5,974
Western	December, 1983	6,977
Eastern	March, 1984	2,831
Southern	N.A.	5,872
North Eastern	December, 1983	318
Aggregate	All India Average Peak Demand	21,972

NOTE.—

*— This is non-coincident aggregate of simultaneous Peak Demand of various regions in the country.

@—Figures of Peak Demand are of actual simultaneous Peak Demand on the system irrespective of Power restrictions.

Sources—Annual Reports of Regional Electricity Boards.

TABLE NO. 48
Manpower Engaged in State Electricity Boards, DVC & Desu As on 31-3-84 As Reported by State Electricity Boards

Name of Electricity Board/ Undertaking	REGULAR			
	Managerial and higher executive	Technical and scientific officers	Technical supervisory staff	Technicians and operation staff.
1	2	3	4	5
NORTHERN REGION				
Punjab	13	1,800	4,122	28,798
Rajasthan	—	36,575@
D.E.S.U.	5	549	1,388	17,838
WESTERN REGION				
Gujarat	8	10,125	1,272	20,670
Madhya Pradesh	30	2,794	4,125	36,307
Maharashtra	36	5,210	10,125	58,014
SOUTHERN REGION				
Karnataka	5	2,049	1,506	11,514
Kerala	12	853	1,427	22,226
Tamil Nadu	22	2,041	4,154	58,969
EASTERN REGION				
D.V.C.	17	1,111	674	4,501
Orissa	8	1,483	..	26,263*
West Bengal	11	1,510	..	22,283‡

Note.— Data in respect of State Electricity Boards of Haryana, H.P. , J & K, Uttar Pradesh, Andhra Pradesh, Bihar, Assam and Meghalaya are not available.

@—Break up not available (includes Co. 2, 3 & 4)

*—Includes Technical Supervisory staff & non-Technical.

‡—Includes Technical Supervisory staff only.

TABLE NO. 48—(Contd.)

Name of Electricity Board/Undertaking	REGULAR		NON-REGULAR	
	Non-Technical	Total regular (1+5)	Technical Trainees and Apprentices	Work charged staff
1	2	3	4	5
NORTHERN REGION				
Punjab	11,629	59,301	..	20,000
Rajasthan	13,584	50,159	..	9,004
D.E.S.U.	6,849	26,629
WESTERN REGION				
Gujarat	2,975	35,050
Madhya Pradesh	22,778	66,034	340	N.A.
Maharashtra	18,394	91,779
SOUTHERN REGION				
Karnataka	20,697	35,771	528	8,923
Kerala	1,1022	35,540
Tamil Nadu	23,513	88,699
EASTERN REGION				
D.V.C.	10,423	16,726	17	..
Orissa	27,754	720	4,500
West Bengal	352	40,396	Data non available	..

TABLE NO. 48—(Contd.)

Name of Electricity Board/ Undertaking	Casual	Total Non-regular —(8+9+10)	Total Regular & Non-regular (7+11)
1	10	11	12
NORTHERN REGION			
Punjab	20,000	79,301
Rajasthan	@@	9,004	59,163
D.E.S.U.	—	..	26,629*
WESTERN REGION			
Gujarat	35,050*
Madhya Pradesh	N.A.	340	66,374**
Maharashtra	24,170	24,170	1,15,949
SOUTHERN REGION			
Karnataka	9,451	45,222
Kerala	35,540*
Tamil Nadu	Data not available		88,699*
EASTERN REGION			
D.V.C.	1,355	1,372	18,098
Orissa	6,000	11,220	38,974
West Bengal	Data not available		40,396*

*—Figures pertain to regular employees only.

@@—Included in col. 9

**—Does not include non-regular work charged and casual labourers.

SECTION VII

Transmission & Distribution

TRANSMISSION AND DISTRIBUTION

I. Transmission and Distribution Line

An extensive network of Transmission and Distribution lines has been developed over the years for evacuating power produced in the various generating stations and distributing the same to the consumers. Depending upon the quantum of power and the distance involved, lines of appropriate voltages are laid. The nominal Extra High Voltage lines in vogue are 400KV, 230/220KV, 110 KV and 66 KV, 400KV, E. H. V. lines have been introduced so far by the SEB's of U. P., M. P., Maharashtra, B. B. M. B. (punjab) and Central Sector only.

The standard voltages of operation on the distribution side are 33 KV, 22KV, 400/230 Volts besides 6.6KV, 3.3 KV and 2.2 KV. The low voltage system has 3 phase 4 Wires giving 400/420 Volts between 2 phases and 230/240 volts between phase and Neutral. This has been universally adopted in the country.

The table below depicts the length of lines operating at various voltages as on 31-3-1984 with comparative increase over previous year:—

Voltages	Length of Lines. Ckt. Kms)		%Increase
	31-3-1984	31-3-1983	
400 KV	4,405	3,265	34.92
230/220 KV	41,163	38,033	8.23
132/110/93 KV	68,678	65,435	4.96
78/66 KV	29,000	28,279	2.55
33/22 KV	1,79,717	1,76,035	2.09
15/11 KV	9,25,702	8,85,196	4.58
6.6/3.3/2.2 KV	4,642	6,705	(—) 30.77
Distribution lines upto 500 volts	17,48,788	16,63,364	5.20
Total	30,02,095	28,65,312	4.77

The state of Tamil Nadu has the largest T&D Network of 366693 Ckt. Kms. Apart from Tamil Nadu State of Punjab, Haryana, Rajasthan, Uttar Pradesh, Gujarat, Madhya Pradesh, Maharashtra, Bihar, Andhra Pradesh and Karnataka have more than 1 Lakh Ckt Kms. of T&D lines.

II. Transformers

The total number of step up transformers installed at various Generating Stations and Sub-stations in the country as on 31st March, 1984 were 1258 having aggregate capacity of 48296.85 MVA. The number and capacity of step down and distribution Transformers as on same date were 12985 and 696340 numbers with aggregate capacity of 131160.77 MVA and 53793.15 MVA respectively.

TABLE NO. 49

Length of Transmission and Distribution Lines Regionwise/Statewise as on 31st March, 1984

(Ckt. Kms.)

Region	State/UTs.	Total	400KV	230KV	220KV
			(O.H.)	(O.H.)	(O. H.)
NORTHERN REGION	Haryana	1,22,245	90
	Himachal Pradesh	37,635	194
	Jammu & Kashmir	36,713	124
	Punjab	1,50,993	270	..	3,928
	Rajasthan	1,86,966	2,447
	Uttar Pradesh	3,19,918	1,820	..	4,378
	Chandigarh	1,106
	Delhi	21,362	280
	Sub-Total	8,77,238	2,090	..	11,441
WESTERN REGION	Gujarat	1,74,005	4,091
	Madhya Pradesh	3,00,680	647	..	5,047
	Maharashtra	3,28,583	1,475	2	4,490
	D. & N. Haveli	667
	Goa, Daman & Diu	5,767	24
		Sub-Total	8,09,702	2,122	2
SOUTHERN REGION	Andhra Pradesh	2,57,512	193	..	3,282
	Karnataka	2,60,412	4,153
	Kerala	89,498	887
	Tamil Nadu	3,66,693	..	2,812	..
	Lakshadweep	138
	Pondicherry	3,271
		Sub-Total	9,77,524	193	2,812
EASTERN REGION	Bihar	1,16,913	994
	Orissa	80,719	1,992
	West Bengal	82,043	1,326
	D.V.C.	3,983	259
	A & N Haveli	1,072
	Sikkim (R)	631
		Sub-Total	2,85,361
NORTH EASTERN REGION	Assam	29,098	257
	Manipur	3,019
	Meghalaya	6,452	106
	Nagaland	5,618
	Tripura	4,558
	Andhra Pradesh	3,090
	Mizoram	435
		Sub-Total	2,270
TOTAL (ALL INDIA)		30,02,095	4,405	2,814	38,349

TABLE NO. 49—(Contd.)

(Ckt. Kms)

State/UTs.	132 KV	110/90KV	78/66 KV	33 KV	
	(O.H)	(O.H.)	(O.H.)	(O.H.)	(U.G.)
Haryana	1,480	..	1,126	3,496	..
Himachal Pradesh	192	..	197	1,229	..
Jammu & Kashmir (R)	420	..	191	1,176	..
Punjab	2,410	..	2,301	3,382	..
Rajasthan	5,705	..	386(A)	15,611	..
Uttar Pradesh	8,952	..	1,973	20,792	185
Chandigarh	33	..
Delhi	173	351	380
Sub-Total	19,159	..	6,347	46,070	565
Gujarat	3,556	..	6,784	2,781	..
Madhya Pradesh	8,002	..	362	23,438	..
Maharashtra	4,787	2,456(A)	3,071	11,748	179
D & N Haveli	16
Goa, Daman & Diu	77	7	618	..
Sub-Total	16,345	2,533	10,240	38,585	179
Andhra Pradesh	4,243	..	1,924(A)	12,623	..
Karnataka	4,415	3,453	3,539	..
Kerala	1,688	2,287
Tamil Nadu	5,419	2,982	3,801	147
Lakshadweep
Pondicherry	30	6
Sub-Total	4,243	11,552	10,652	19,963	147
Bihar	4,091	9,184	..
Orissa	3,119	..	136(A)	8,095	10
West Bengal	2,389	..	758	3,767	571
D.V.C. (R)	2,970	739	..
A & N Islands	100	..
Sikkim	40
Sub-Total	12,569	..	934	21,885	581
Assam	1,444	..	592	4,255	..
Manipur	127	243	..
Meghalaya	486	964	..
Nagaland	72	912	..
Tripura	148	..	133	324	..
Andhra Pradesh	549	..
Mizoram	102	61	..
Sub-Total	2,277	..	827	7,308	..
TOTAL (ALL INDIA).	54,593	14,085	29,000	1,33,811	1,472

(A) In certain class of voltage figures have gone down as compared to previous year due to revision/deletion or wrongly reported data by State Electricity Board.

(B) Due to non-receipt of information from some of the State Electricity Boards, addition 66 KV & above voltage lines have been estimated.

TABLE NO. 49—(Contd)

(Ckt. Kms)

State/UTs.	22/20 KV		15/11 KV		6.6 KV	
	(O.H.)	(U.G.)	(O.H.)	(U.G.)	(O.H.)	(U.G.)
Haryana	39,664
Himachal Pradesh	2,556	..	8,079
Jammu & Kashmir	10,208
Punjab	45,334	..	70	52
Rajasthan	67,384	..	61	..
Uttar Pradesh	1,35,450	1,110	302	576
Chandigarh	404	@
Delhi	2,036	3,138(A)
Sub-Total	2,556	..	3,08,559	4,248	433	628
Gujarat	9,525	..	60,500	1,212
Madhya Pradesh	98,518
Maharashtra	10,523	289(A)	86,878	2,144	59	..
D & N Haveli	222
Goa, Daman & Diu	1,641
Sub-Total	20,048	289	2,47,759	3,356	59	..
Andhra Pradesh	81,826	35
Karnataka	72,504(A)
Kerala	16,009	..	3	..
Tamil Nadu	21,017	1	50,146	1,256
Lakshadweep
Pondicherry	463	..	146
Sub-Total	21,480	1	2,20,631	1,291	3	..
Bihar	44,214
Orissa	34,352	189
West Bengal	60	..	38,702	364(A)	415	2,258
D.V.C. (R)	15
A & N Islands	365
Sikkim (R)	266	25
Sub-Total	60	..	1,17,914	578	415	2,258
Assam	11,972
Manipur	1,176
Meghalaya	3,243
Nagaland	2,314
Tripura	1,939
Arunachal Pradesh	576
Mizoram	146
Sub-Total	21,366
TOTAL (ALL INDIA)	44,144	290	9,16,229	9,473	910	2,886

@ Included in O.H.

(A) Includes length of lines of 6.6 & 3.3 KV

TABLE NO. 49—(Contd.).

(Ckt. Kms)

State/UTs.	3-3/2-2 KV		Distribution lines upto 500 Volts
	(O.H.)	(U.G.)	
Haryana	76,689
Himachal Pradesh	3	41	25,144
Jammu & Kashmir	24,594
Punjab	93,246
Rajasthan	34	..	95,338
Uttar Pradesh	137	294	1,43,949
Chandigarh	669
Delhi	15,004
Sub-Total	174	335	4,74,633
Gujarat	12	117	85,427
Madhya Pradesh	24	..	1,64,642
Maharashtra	14	2	2,00,466
D & N Haveli	429
Goa, Daman & Diu	3,400
Sub-Total	50	119	4,54,364
Andhra Pradesh	1,53,386
Karnataka	1,72,348
Kerala	35	..	68,589
Tamil Nadu	2,79,112
Lakshadweep	9	..	2,619
Pondicherry	7	..	129
Sub-Total	51	..	6,76,183
Bihar	58,430
Orissa	32,826
West Bengal	39	60	31,334
D.V.C. (R)
A & N Islands	607
Sikkim	18	..	282
Sub-Total	57	60	1,23,479
Assam	10,578
Manipur	1,473
Meghalaya	1,653
Nagaland	2,320
Tripura	2,014
Arunachal Pradesh	1,965
Mizoram	126
Sub-Total	20,129
TOTAL (ALL INDIA)	332	514	17,48,788

TABLE NO. 50

Length of transmission and distribution lines in State Electricity Boards as on 31st March, 1984

(Circuit Kilometres)

Region	State/UTs.	Total	400 KV	230 KV	220 KV
			(O.H.)	(O.H.)	(O.H.)
NORTHERN REGION	Haryana	1,22,545	90
	Himachal Pradesh	37,331
	Jammu & Kashmr	36,713	124
	Punjab	1,47,126	1,038
	Rajasthan	1,86,248	2,447
	Uttar Pradesh	3,16,991	1,340	..	4,378
	Sub-Total	8,46,954	1,340	..	8,077
WESTERN REGION	Gujarat	1,67,382	4,091
	Madhya Pradesh	2,94,838	260	..	5,047
	Maharashtra	3,13,156	1,475	..	4,490
	Sub-Total	7,75,376	1,735	..	13,628
SOUTHERN REGION	Andhra Pradesh	2,47,821	3,282
	Karnataka	2,58,148	4,153
	Kerala	89,011	887
	Tamil Nadu	3,63,873	..	2,812	..
	Sub-Total	9,58,853	..	2,812	8,322
EASTERN REGION	Bihar	1,15,626	994
	Orissa	80,026	1,992
	West Bengal	72,488	1,326
	Sub-Total	2,68,140	4,312
NORTH EASTERN REGION	Assam	29,098	257
	Meghalaya	6,295
	Sub-Total	35,393	257
TOTAL (ALL INDIA)		28,84,716	3,075	2,812	34,596

TABLE NO. 50—(Contd.)

(Circuit Kilometres)

State/UTs.	132 KV	110/90 KV	78/66 KV	33 KV	
	(H.O.)	(H.O.)	(O.H.)	(O.H.)	(U.G.)
Haryana	1,480	..	1,126	3,496	—
Himachal Pradesh	192	..	87	1,229	..
Jammu & Kashmir	420	..	191	1,176	..
Punjab	2,392	..	2,156	3,382	..
Rajasthan	5,705	..	386	15,611	..
Uttar Pradesh	8,952	..	1,973	20,792	185
Sub-Total	19,141	..	5,919	45,686	185
Gujarat	3,491(E)	..	6,661(E)	2,781(R)	..
Madhya Pradesh	8,002	..	362	23,438	..
Maharashtra	4,787	1,533	3,071	11,748	..
Sub-Total	16,280	1,533	10,094	37,967	..
Andhra Pradesh	4,243	..	1,711	12,623	..
Karnataka	4,415	3,453	3,539	..
Kerala	1,688	2,287
Tamil Nadu	5,419	2,982	3,801	147
Sub-Total	4,243	11,522	10,433	19,963	147
Bihar	4,091	9,184	..
Orissa	3,119	..	136	8,093	10
West Bengal	2,332	..	758	3,717	29
Sub-Total	9,542	..	894	20,994	39
Assam	1,444	..	592	4,255	..
Meghalaya	435	964	..
Sub-Total	1,879	..	592	5,219	..
TOTAL (ALL INDIA)	51,085	13,055	27,932	1,29,829	371

(A) In certain class of voltage, figures have gone down as compared to previous year due to revision, deletion or wrongly reported data by State Electricity Boards.

(B) Due to non-receipt of information from some of the State Electricity Boards addition of 66 KV and above voltage lines have been estimated.

TABLE NO. 50—(Contd.)

(Circuit Kilometres)

State/UTs.	22 KV		15/11 KV		6.6 KV	
	(O.H.)	(U.G.)	(O.H.)	(U.G.)	(O.H.)	(U.G.)
Haryana	39,664
Himachal Pradesh	2,556	..	8,079(E)
Jammu & Kashmir	10,208
Punjab	45,212
Rajasthan	67,205	..	61	..
Uttar Pradesh	1,34,125	1,110	302	576
Sub-Total	2,556	..	3,04,493	1,110	363	576
Gujarat (R)	9,525	..	29,970
Madhya Pradesh	96,792
Maharashtra	10,327	119	85,528	263
Sub-Total	19,852	119	2,42,290	263
Andhra Pradesh	78,875
Karnataka	71,909@
Kerala	15,846	..	3	..
Tamil Nadu	21,007	1	49,674	1,213
Sub-Total	21,007	1	2,16,304	1,213	3	..
Bihar	43,806
Orissa	34,067	189
West Bengal	37,995	300	404	244
Sub-Total	1,15,868	489	404	244
Assam	11,972
Meghalaya	3,243
Sub-Total	15,215
TOTAL (ALL INDIA)	43,415	120	8,94,170	3,075	770	820

TABLE NO. 50—(Contd.)

(Circuit Kilometres)

Name of State/U.Ts.	3·3/2·2 KV		Distribution lines upto 500 volts.
	(O.H.)	(U.G.)	
Haryana	76,689
Himachal Pradesh	3	41	25,144
Jammu & Kashmir	24,594
Punjab	92,946
Rajasthan	34	..	94,799
Uttar Pradesh	137	294	1,42,827
Sub-Total	174	335	4,56,999
Gujarat (R)	80,863@
Madhya Pradesh	24	..	1,60,913
Maharashtra	1,89,815@
Sub-Total	24	..	4,31,591
Andhra Pradesh	1,47,087
Karnataka	1,70,679
Kerala	35	..	68,265
Tamil Nadu	2,76,817
Sub-Total	35	..	6,62,848
Bihar	57,551
Orissa	32,420
West Bengal	13	38	25,332
Sub-Total	13	38	1,15,303
Assam	10,578
Meghalaya	1,653
Sub-Total	12,231
TOTAL (ALL INDIA)	246	373	16,78,927

Note—@—Includes line length of 3·3 & 6·6 KV also since break-up of which is not available.

— In certain cases, 1983-84 figures may not be consistent with the last year figures because of estimation of data due to improper reporting of revision of data by Electricity Board.

TABLE NO. 51
Number of Transformers and their aggregate capacity
(UTILITIES ONLY)
Regionwise/Statewise as on 31st March, 1984

Region	State/U.Ts.	Step-up		Step-down	
		Number	Aggregate Capacity (KVA)	Number	Aggregate Capacity (KVA)
NORTHERN REGION	Haryana	6	5,10,000	482	49,82,270
	Himachal Pradesh	51	4,00,250	117	2,59,678
	Jammu & Kashmir	57	3,01,000	73	3,25,000
	Punjab	69	42,99,010	574	99,95,670
	Rajasthan	32	11,07,225	1,331	59,48,345
	Uttar Pradesh	133	61,61,125	2,331	2,11,02,420
	Chandigarh	2	1,500	9	62,000
	Delhi	14	14,20,000	163	30,02,500
Sub-Total		364	1,42,00,110	5,080	4,56,77,883
WESTERN REGION	Gujarat	44	33,96,420(A)	630	98,95,250
	Madhya Pradesh	33	35,29,000	1,401	1,03,77,540
	Maharashtra	111	69,48,000	1,021	2,45,62,557
	D & N Havell (R)	12	10,000
	Goa, Daman & Diu	31	3,11,750
Sub-Total		188	1,38,73,420	3,095	4,51,57,097
SOUTHERN REGION	Andhra Pradesh	101(A)	40,16,200	1,125	80,62,930
	Karnataka	58(A)	23,31,500(A)	453(A)	49,92,532
	Kerala	36	11,97,975	232	35,02,700
	Tamil Nadu	146	49,94,100	916	93,11,417
	Lakshadweep	3	815
	Pondicherry	6	60,000
Sub-Total		344	1,25,40,590	2,732	2,59,29,579
EASTERN REGION	Bihar	38(A)	14,66,800	685	40,30,100
	Orissa	28(A)	14,85,350(A)	438	19,87,390
	West Bengal	112	19,84,685	560	52,21,218
	D.V.C. (R)	25	19,64,500	71	22,54,540
	A & N Islands	17	9,275
	Sikkim (R)	11	17,950	6	20,750
Sub-Total		231	69,28,560	1,760	1,35,13,998
NORTH EASTERN REGION	Assam (R)	43(E)	3,76,707(E)	177	5,89,063
	Manipur	22	1,33,200	17	48,300
	Meghalaya	16	2,07,550	55	1,06,090
	Nagaland	4	1,500	39(A)	73,175
	Tripura	3	17,640	21	55,520
	Arunachal Pradesh	26(A)	11,325	5	1,319
	Mizoram	17	6,250	4	8,750
Sub-Total		131	7,54,172	318	8,82,217
TOTAL (ALL INDIA)		1,258	4,82,96,852	12,985	13,11,60,774

(A) Figure has gone down as compared to previous year due to revision of figures, detection/failure of transformers or installation of higher capacity transformers by Board/Electricity Departments.

TABLE NO. 51—(Contd.)

State/U.Ts.	DISTRIBUTION	
	Number	Aggregate capacity (KVA)
Haryana	38,392	29,81,112
Himachal Pradesh	3,841	2,40,796
Jammu & Kashmir	2,700	3,50,000
Punjab	45,147	34,21,962
Rajasthan	43,673	29,40,859
Uttar Pradesh	1,35,237	73,28,197
Chandigarh	446(A)	1,38,518
Delhi	3,848	19,49,670
Sub-Total	2,73,284	1,93,51,114
Gujarat	60,707	49,24,270
Madhya Pradesh	54,650	35,77,970
Maharashtra	77,830	69,83,113
D & N Haveli (R)	85	4,879
Goa, Daman & Diu	1,192	1,02,711
Sub-Total	1,94,464	1,55,92,943
Andhra Pradesh	47,080	34,71,028
Karnataka	41,755	27,51,506
Kerala	12,300	13,10,607
Tamil Nadu	58,074	58,99,691
Lakshadweep	11	775
Pondicherry	699	82,015
Sub-Total	1,59,919	1,35,15,622
Bihar	25,043	20,42,362
Orissa	14,249	9,89,411
West Bengal	21,688	15,46,845
D.V.C.	33	3,675
A&N Islands	103	9,205
Sikkim (R)	130	11,500
Sub-Total	61,246	46,02,998
Assam (R)	3,695	4,69,111
Manipur	558	38,740
Meghalaya	965	60,470
Nagaland	674	45,808
Tripura	1,031	63,510
Arunachal Pradesh	369	35,270
Mizoram	135	17,566
Sub-Total	7,427	7,30,475
TOTAL ALL INDIA	6,96,340	5,37,93,152

1) — Data of 1982-83 repeated due to non-availability of information.

TABLE NO. 52

Number of Transformers and their Aggregate Capacity (Utilities only) in State Electricity Board as on 31st March, 1984

Region	State/U.Ts.	Step-up Transformers		Step-down Transformers	
		Number	Aggregate Capacity (KVA)	Number	Aggregate capacity (KVA)
NORTHERN REGION	Haryana	6	5,10,000	482	49,82,270
	Himachal Pradesh	42	1,75,250	117	2,59,678
	Jammu & Kashmir	57	3,01,000	73	3,25,000
	Punjab	21	8,27,010(A)	503	64,68,670
	Rajasthan	30	6,07,225	1,325	58,72,345
	Uttar Pradesh	128	49,11,125	2,331	2,11,02,420
	Sub-Total	284	73,31,610	4,831	3,90,10,383
WESTERN REGION	Gujarat	31	29,01,420(A)	583	92,22,250
	Madhya Pradesh	30(A)	28,09,000	1,401	1,03,77,540
	Maharashtra	77	51,07,000	775	2,07,49,032
	Sub-Total	138	1,08,17,420	2,759	4,03,48,822
SOUTHERN REGION	Andhra Pradesh	90(A)	37,75,000	1,118	80,27,930
	Karnataka	58(A)	23,31,500(A)	453(A)	49,92,532
	Kerala	36	11,97,975	232	35,02,700
	Tamil Nadu	134	37,49,100	893	89,41,417
	Sub-Total	318	1,10,53,535	2,696	2,54,64,579
EASTERN REGION	Bihar	38(A)	14,66,800	685	40,30,100
	Orissa	28(A)	14,85,350(A)	438	19,87,390
	West Bengal (R)	91(E)	13,75,485(E)	414	31,24,518
	Sub-Total	157	43,27,635	1,537	91,42,008
NORTH EASTERN REGION	Assam (R)	43(E)	37,67,07(E)	177	5,89,063
	Meghalaya	14	1,50,500	43	73,590
	Sub-Total	57	5,27,207	220	6,62,653
TOTAL (ALL INDIA)		954	3,40,57,447	12,043	11,46,28,445

(A) — Figure has gone down as compared to previous year due to revision/deletion/failure or installation of higher capacity transformers by Board/Electricity Deptt.

TABLE NO. 52—(Concl'd.)

State/U Ts.	Distribution Transformers	
	Number	Aggregate capacity (KVA)
Haryana	38,392	29,81,112
Himachal Pradesh(R)	3,836	2,36,396
Jammu & Kashmir(K)	2,700	3,50,000
Punjab	44,915	33,32,382
Rajasthan	43,658	29,22,109
Uttar Pradesh	1,33,895	72,83,370
Sub-Total	2,67,396	1,71,05,369
Gujarat	58,827	43,82,505
Madhya Pradesh	53,223	34,86,910
Maharashtra	73,739(E)	55,30,484
Sub-Total	1,85,789	1,33,99,899
Andhra Pradesh	45,599	33,65,646
Karnataka	41,234	27,26,159
Kerala	12,156	12,94,581
Tamil Nadu	57,321	58,05,419
Sub-Total	1,56,360	1,31,91,805
Bihar	24,815	20,16,733
Orissa	14,071	9,80,399
West Bengal(R)	19,797	9,96,007
Sub-Total	58,683	39,93,139
Assam (R)	3,695	4,69,111
Meghalaya	926	47,675
Sub-Total	4,621	5,16,786
TOTAL (ALL INDIA)	6,72,849	4,82,06,998

NOTE—(1) In certain cases Numbers and capacity of step-up transformers in respect of generating sets added during the year have not been reported, as such, number and capacity of step-up transformers for these units have been estimated.

(2) In certain cases number and aggregate capacity of transformers have gone down as compared to last year due to estimation of data because of improper reporting or revision of data by State Electricity Boards at later stages.

SECTION VII

Utilisation

UTILISATION

I. Energy consumption

Electricity consumption by various categories of consumers served by utilities during the year under review was 102344.49 Gwh registering an increase of 7.07% over the previous year.

As in the preceding year, the major portion of electricity viz. 91876.85 Gwh representing 89.77% of the total energy consumption was distributed by the Public Sector and remaining 10.23% was distributed by the Private Sector. Out of the 89.77% of energy distributed by the Public Sector, 79.59% was sold by the 18 State Electricity Boards and balance 10.18% was supplied by the Municipalities and Electricity Departments of States and Union Territories. Out of 10.23% of energy distributed by the whole Private Sector, the 3 major private licensees viz. Tata Electric Companies, Calcutta Electric Supply Corporation and Ahmedabad Electricity Supply Company distributed 2.43%, 2.79% and 1.83% of energy to its consumers respectively. The details of energy sold by various agencies are enumerated in the following table:--

Sl.No.	Ownership	Energy sold to ultimate consumers	% to total consumers	Increase over 1982-83
1.	State Electricity Boards	81,460.70	79.59	6.01
2.	Electricity Departments	5,308.99	5.19	16.14
3.	Municipalities (including DESU)	5,107.16	4.99	5.36
4.	Private licensees (including Co-operatives)	10,467.64	10.23	12.19
	Total	1,02,344.49	100.00	7.07

As regards the energy consumed by various classes of consumers, the industrial category of consumers, as usual consumed highest energy and was 55.79% of the total energy sold by public utilities as compared to 55.41% during 1982-83. The energy sales to industrial consumers registered an increase of 7.79% over the previous year.

Agricultural consumers remained the second largest category amongst the consumers of electricity, consuming 17.81% of total energy sales as compared to 18.64% during the previous year. Percentage increase in consumption of energy by agricultural consumers being 2.34 compared to previous year.

II. Per capita consumption

The per capita consumption of electricity in the country was 154.39 Kwh during 1983-84 as compared to 147.05 Kwh during 1982-83. Western region had the maximum per capita consumption of 223.22 Kwh followed by Northern, Southern, Eastern and North-Eastern Regions with figures of 154.23, 153.19, 107.47 and 41.62 respectively.

Among the States, Punjab with per capita consumption of 357.65 Kwh was at the top followed by Gujarat, Maharashtra and Haryana having per capita of 275.59, 264.49 and 243.85 Kwh respectively. However, Union Territory of Delhi had the highest per capita consumption of electricity of 452.49 Kwh in the country during the year followed by Chandigarh 402.25.

III. Electrical Accident

While utilising the electricity, several accidents occurred at various electrical installations. During the year 1983-84 total number of electrical accidents reported were 6399 which comprised of 2,472 fatal, 2,572 non-fatal accidents of human; and 1,250 fatal and 105 non-fatal accidents of animals. Corresponding figures for the year 1982-83 were 2,484 fatal, 2,771 non-fatal accidents to human and 1,501 fatal and 152 non-fatal accidents of animals.

The various tables in the Section depict the energy consumed by different categories of consumers in various States/Electricity Boards etc; per capita consumption of electricity and electrical accidents.

TABLE NO. 53

All India Energy Sales (Utilities only) During 1983-84

Category	Energy sold during 1983-84 (GWH)	% to total sales in 1983-84	Energy sold during 1982-83 (GWH)	% to total sales in 1982-83	% increase in sales over previous year, 1982-83
Domestic	13,234.51	12.93	12,091.63	12.65	9.45
Commercial	6,560.95	6.41	5,846.25	6.12	12.22
Industrial Power	57,094.47	55.79	52,967.36	55.41	7.79
Public Lighting	934.32	0.91	835.79	0.87	11.79
Railways/Tramways	2709.86	2.65	2632.60	2.75	2.93
Agriculture	18,233.63	17.81	17,816.84	18.64	2.34
Public water Works and Sewage pumping	1,828.11	1.79	1,757.36	1.84	4.02
Miscellaneous	1,748.64	1.71	1,640.74	1.72	6.58
TOTAL	1,02,344.49	100.00	95,588.57	100.00	7.07

TABLE NO. 54

Energy Sales to Ultimate Consumers (Utilities only)
Ownershipwise-Regionwise/Statewise during the year 1983-84

Region	State/U.Ts.	Total energy sold (GWH)	Public sector	
			State Electricity Board (GWH)	% to total
NORTHERN REGION	Haryana	3,235.10	3,235.10	100.00
	Himachal Pradesh	432.73	394.97	91.27
	Jammu & Kashmir	715.84	655.38	91.55
	Punjab	6,291.02	5,403.23	85.89
	Rajasthan	4,251.19	4,137.37	97.32
	Uttar Pradesh	10,225.86	10,183.33	99.58
	Chandigarh	208.59
	Delhi	2,959.69
	Sub-Total	28,319.97	24,009.38	84.78
WESTERN REGION	Gujarat	9,302.73	6,700.91	72.03
	Madhya Pradesh	6,899.54	6,822.70	98.69
	Maharashtra	16,907.70	10,670.72	63.11
	Goa, Daman & Diu	261.87
	D & N. Haveli	10.71
		Sub-Total	33,382.55	24,194.33
SOUTHERN REGION	Andhra Pradesh	7,699.56	7,593.59	98.62
	Karnataka	6,316.28	6,296.00	99.69
	Kerala	2,570.37	2,543.05	98.94
	Tamilnadu	8,233.09	7,585.00	92.13
	Pondicherry	133.86
	Lakshadweep	2.41
		Sub-Total	24,955.57	24,017.64
EASTERN REGION	Bihar	4,980.83	3,052.72	61.29
	Orissa	3,237.44	3,232.03	99.83
	West Bengal	6,396.04	2,059.68	32.20
	A & N Islands	13.27
	Sikkim	18.59
		Sub-Total	14,646.17	8,344.43
NORTH EASTERN REGION	Assam	802.43	802.43	100.00
	Manipur	19.27
	Meghalaya	92.49	92.49	100.00
	Nagaland	46.15
	Tripura	46.56
	Arunachal Pradesh	18.91
	Mizoram	14.42
		Sub-Total	1,040.23	894.92
	TOTAL (ALL INDIA)	1,02,344.49	81,460.70	79.59

TABLE NO. 54 (Contd.)

State/U.Ts.	Public Sector			
	Municipalities		Govt. Depts/Govt. Undertaking/Corporation	
	(GWH)	% to total	(GWH)	% to total
Haryana
Himachal Pradesh	37.76	8.73
Jammu & Kashmir	44.36	6.20
Punjab	170.40	2.71	717.39	11.40
Rajasthan	104.73	2.46
Uttar Pradesh	10.00	0.10
Chandigarh	208.59	100.00
Delhi	2,897.57	97.90	62.12	2.10
Sub-total	3,067.97	10.83	1,184.95	4.19
Gujarat	223.88	2.41
Madhya Pradesh	29.76	0.43
Maharashtra	1,603.10	9.48	100.24	0.59
Goa, Daman & Diu	261.87	100.00
D & N Haveli	10.71	100.00
Sub-Total	1,826.98	5.47	402.58	1.21
Andhra Pradesh	4.16	0.05
Karnataka
Kerala	24.00	0.93
Tamilnadu	188.21	2.29	443.73	5.39
Pondicherry	133.86	100.00
Lakshadweep	2.41	100.00
Sub-Total	212.21	0.85	584.16	2.34
Bihar	1,919.09	38.53
Orissa
West Bengal	1,041.04	16.28
A & N Islands	13.27	100.00
Sikkim	18.59	100.00
Sub-Total	2,991.99	20.43
Assam
Manipur	19.27	100.00
Meghalaya
Nagaland	46.15	100.00
Tripura	46.56	100.00
Arunachal Pradesh	18.91	100.00
Mizoram	14.42	100.00
Sub-Total	145.21	23.97
TOTAL (ALL INDIA)	5,107.16	4.99	5,308.99	5.19

TABLE NO- 54 (Contd.)

State/Uts.	Private Sector Companies	
	(GWH)	% to total
Haryana
Himachal Pradesh
Jammu & Kashmir	16.10	2.25
Punjab
Rajasthan	9.04	0.21
Uttar Pradesh	32.53	0.32
Chandigarh
Delhi
Sub-Total	57.67	0.20
Gujarat	2,377.94	25.56
Madhya Pradesh	47.08	0.68
Maharashtra	4,533.64	26.81
Goa, Daman & Diu
D & N Haveli
Sub-Total	6,958.66	20.85
Andhra Pradesh	101.81	1.32
Karnataka	20.28	0.32
Kerala	3.32	0.13
Tamil Nadu	16.15	0.20
Pondicherry
Lakshadweep
Sub-Total	141.56	0.57
Bihar	9.02	0.18
Orissa	5.41	0.17
West Bengal	3,295.32	51.52
A & N Islands
Sikkim
Sub-Total	3,309.75	22.60
Assam
Manipur
Meghalaya
Nagaland
Tripura
Arunachal Pradesh
Mizoram
Sub-Total
TOTAL (ALL-INDIA)	10,467.64	10.23

TABLE NO. 55

Energy Sales to Ultimate Consumers (Utilities only) Categorywise-Regionwise/Statewise during the year 1983-84

(GWH)

Region	State/U.Ts.	Total Energy sold	Domestic	Commercial
NORTHERN REGION	Haryana	3,235.10	377.98	96.26
	Himachal Pradesh	432.73	92.48	45.51
	Jammu & Kashmir	715.84	171.26	36.88
	Punjab	6,291.02	716.83	174.79
	Rajasthan	4,251.14	341.09	197.01
	Uttar Pradesh	10,225.86	1,328.28	611.13
	Chandigarh	208.59	74.10	32.33
	Delhi	2,959.69	1,020.19	974.74
	Sub-Total	28,319.97	4,122.21	2,168.65
WESTERN REGION	Gujarat	9,302.73	934.14	401.45
	Madhya Pradesh	6,389.54	547.01	283.91
	Maharashtra	16,907.70	2,374.63	1,197.86
	Goa, Daman & Diu	261.87	60.36	19.60
	D. & N. Haveli	10.71	1.00	0.82
	Sub-Total	33,382.55	3,917.14	1,903.64
EASTERN REGION	Bihar (S)	4,980.83	177.74	104.48
	Orissa	3,237.44	159.50	88.82
	West Bengal (S)	6,396.04	975.52	711.70
	A. & N. Islands	13.27	5.24	5.16
	Sikkim	18.59	9.31	2.50
	Sub-Total	14,646.17	1,327.31	912.66
SOUTHERN REGION	Andhra Pradesh	7,699.56	902.46	281.34
	Karnataka	6,316.28	1,186.81	175.70
	Kerala	2,570.37	652.07	228.26
	Tamil Nadu	8,233.09	928.46	769.68
	Pondicherry	133.86	25.08	8.00
	Lakshadweep	2.41	1.43	0.65
	Sub-Total	24,955.57	3,696.31	1,464.44
NORTH EASTERN REGION	Assam	802.43	95.40	80.98
	Manipur	19.27	12.91	0.52
	Meghalaya	92.49	19.08	16.77
	Nagaland	46.15	8.90	5.36
	Tripura	46.56	16.30	6.10
	Arunachal Pradesh	18.91	7.64	1.29
	Mizoram	14.42	11.31	0.54
	Sub-Total	1,040.23	171.54	111.56
	(TOTAL ALL INDIA)	1,02,344.49	13,234.51	6,560.95

Note : —(S) includes DVC's sales to ultimate consumers in Bihar and West Bengal.

TABLE NO. 55 (Contd).

State/UTs.	Industrial Power (Low & Medium Voltage)	Industrial Power (High Voltage)	Public Lighting	Traction
Haryana	409.37	933.48	12.35	..
Himachal Pradesh	207.05	(A)	2.17	..
Jammu & Kashmir	170.51	(A)	19.02	..
Punjab	720.23	2278.75 (B)	17.38	..
Rajasthan	373.61	1721.01	24.25	..
Uttar Pradesh	1,483.40	2,586.65	34.19	473.22
Chandigarh	39.47	47.54	6.32	..
Delhi	398.00	460.00	46.66	..
Sub-Total	3,801.64	8,027.43	162.34	473.22
Gujarat	1,059.64	5,010.54	90.84	129.29
Madhya Pradesh	420.39	4,644.73	58.93	150.35
Maharashtra	1,451.33	7,833.56	185.21	670.64
Goa, Daman & Diu	11,292.27	(A)	3.82	..
D. & N. Haveli	11.78	6.50	0.16	..
Sub-Total	3,062.41	17,495.33	338.96	950.28
Bihar	235.12	3,332.86	8.31	395.49
Orissa	155.34	2,440.48	11.09	182.25
West Bengal	1,395.29	2,486.96	52.83	437.40
A. & N. Island	2.21	..	0.46	..
Sikkim	3.89	..	0.60	..
Sub-Total	1,791.85	8,260.30	73.29	1,015.14
Andhra Pradesh	562.34	3,629.67	79.20	168.22
Karnataka	631.61	3,692.23	95.58	..
Kerala	231.48	1,253.49	71.90	..
Tamil Nadu	803.60	3,198.86	99.76	103.00
Pondicherry	11.80	46.37	2.46	..
Lakshadweep	0.17	..	0.16	..
Sub-Total	2,241.00	11,820.62	349.06	271.22
Assam	241.35	284.30	4.42	..
Manipur	1.45	..	0.44	..
Meghalaya	39.58	..	0.29	..
Nagaland	1.26	15.27	0.45	..
Tripura	6.26	12.40	1.25	..
Arunachal Pradesh	2.02	..	2.55	..
Mizoram	(D)	..	1.27	..
Sub-Total	291.92	301.97	10.67	..
TOTAL (ALL INDIA)	11,188.82	45,905.65	934.32	2,709.86

Note :- (A) Included in industrial (Low & Medium) Voltage.

(B) Includes 707.39 GWH sales to NagaI fertilizers by B.B.M.B.

(D) Included in Domestic category.

TABLE NO 55 (Contd.)

State/U Ts.	Agriculture	Public Water Work and Sewage pumping	Miscellaneous
Haryana	1,301.38	23.62	80.66
Himachal Pradesh	11.98	(F)	73.54
Jammu & Kashmir	32.03	73.81	212.33
Punjab	2,189.07	7.18(C)	186.79
Rajasthan	1,307.41	181.13	105.63
Uttar Pradesh	3,518.41	190.58	..
Chandigarh	1.09	6.15	1.59
Delhi	(F)	(F)	60.10
Sub-Total	8,361.37	482.47	720.64
Gujarat	1,427.82	204.66	44.35
Madhya Pradesh	557.40	207.05	29.77
Maharashtra	2,541.00	422.75	230.72
Goa, Daman & Diu	5.80	23.78	19.24
D. & N. Haveli	0.31	0.14	..
Sub-Total	4,532.33	858.38	324.08
Bihar	646.28	60.54	20.01
Orissa	74.42	46.69	78.85
West Bengal	100.59	176.91	58.84
A. & N. Islands	0.09	0.11
Sikkim	2.29
Sub-Total	821.29	284.23	160.10
Andhra Pradesh	1,626.58	40.82	408.93
Karnataka	533.90	0.45(AA)	..
Kerala	93.57	39.60	..
Tamil Nadu	2,211.50	102.45	15.78
Pondicherry	33.20	5.87	0.27
Lakshadweep
Sub-Total	4,498.75	189.19	424.98
Assam	8.56	6.32	81.10
Manipur	3.95
Meghalaya	0.03	1.02	15.72
Nagaland	0.12	14.79
Tripura	7.35	6.18	0.72
Arunachal Pradesh	0.15	5.26
Mizoram	0.05	1.25
Sub-Total	19.89	13.84	118.84
TOTAL (ALL INDIA)	18,233.63	1,828.11	1,748.64

Note (C) It does not include energy supplied by P.S.E.B. to public water works consumers which has been included in Agricultural category.

(F) Included in Industrial (H.V.).

Miscellaneous :—Includes supply to non-traction, non-industrial, M.E.S. Irrigation Board, Project's under construction and free colony consumption etc.

(AA) Karnataka Electricity Boards Public Water Works consumption included in Industrial (Low & Medium) Voltage.

TABLE NO. 56

Energy Sales by States Electricity Boards Category-wise-Regions-wise During 1983-84

(GWH)

Region	State/U.Ts.	Total sold to ultimate consumers	Domestic	Commercial
NORTHERN REGION	Haryana	3,235.10	377.98	96.26
	Himachal Pradesh	394.97	92.48	45.51
	Jammu & Kashmir	655.38	170.05	36.63
	Punjab	5,403.23	657.78	150.37
	Rajasthan	4,137.37	340.22	196.40
	Uttar Pradesh	10,183.33	1,316.54	611.07
	Sub-Total	24,009.38	2,955.05	1,136.24
WESTERN REGION	Gujarat	6,700.91	563.49	114.67
	Madhya Pradesh	6,822.70	538.90	279.48
	Maharashtra	10,670.72	1,096.46	373.29
	Sub-Total	24,194.33	2,198.85	767.44
EASTERN REGION	Bihar (A)	3,052.72	176.77	104.05
	Orissa	3,232.03	156.70	88.28
	West Bengal (A)	2,059.68	212.93	259.41
	Sub-Total	8,344.43	546.40	451.74
SOUTHERN REGION	Andhra Pradesh	7,593.59	879.07	276.77
	Karnataka	6,296.00	1,183.00	175.00
	Kerala	2,543.05	645.10	221.21
	Tamil Nadu	7,585.00	853.00	723.00
	Sub-Total	24,017.64	3,560.17	1,395.98
NORTH EASTERN REGION	Assam	802.43	95.40	80.98
	Meghalaya	92.49	19.08	16.77
	Sub-Total	894.92	114.48	97.75
TOTAL (ALL INDIA)		81,460.70	9,374.95	3,849.15

(A).—Excludes D.V.C.'s sales to ultimate consumers in Bihar and West Bengal.

TABLE NO. 56 (Contd.)

(GWH)

Name of the State Electricity Board	Industrial (Low & medium voltage)	Industrial (High Voltage)	Public Lighting
Haryana	409.37	933.48	12.35
Himachal Pradesh	207.05	(B)	2.17
Jammu & Kashmir	168.95	(B)	18.93
Punjab	674.67	1,546.06	14.91
Rajasthan	372.27	1,616.28	24.16
Uttar Pradesh	1,478.81	2,573.17	34.14
Sub-Total	3,311.12	6,668.99	106.66
Gujarat	630.79	3,713.28	52.56
Madhya Pradesh	411.41	4,644.71	56.84
Maharashtra	836.88	5,013.66	116.59
Sub-Total	1,879.08	13,371.65	225.99
Bihar	233.39	1,596.19	8.30
Orissa	154.17	2,439.95	11.05
West Bengal	1,129.29	(B)	12.33
Sub-Total	1,516.85	4,036.14	31.68
Andhra Pradesh	541.09	3,629.67	76.85
Karnataka	629.00	3,691.00	95.00
Kerala	225.58	1,248.13	70.08
Tamil Nadu	752.00	2,749.00	90.00
Sub-Total	2,147.67	11,317.80	331.93
Assam	241.35 (C)	284.30	4.42
Meghalaya	39.58	..	0.29
Sub-Total	280.93	284.30	4.71
TOTAL (ALL INDIA)	9,135.65	35,678.88	700.97

Note : (B) Included in Industrial (Low & Medium) Voltage.
(C) Includes 160.37 GWH sales to tea gardens.

TABLE NO. 56 (Contd.)

Name of the S.E.B.	Traction	Agriculture	Public Water Works	Miscellaneous
Haryana	1,301.38	23.62	80.66
Himachal Pradesh	11.98	(B)	35.78
Jammu & Kashmir	31.42	69.53	159.87
Punjab	2,183.84	(D)	175.60
Rajasthan	1,301.58	180.83	105.63
Uttar Pradesh	473.22	3,505.80	190.58	..
Sub-Total	473.22	8,336.00	464.56	557.54
Gujarat	129.29	1,414.39	82.44	..
Madhya Pradesh	150.35	535.07	205.94	..
Maharashtra	221.40	2,400.14	382.90	229.40
Sub-Total	501.04	4,349.60	671.28	229.40
Bihar	232.06	641.42	60.54	..
Orissa	182.25	74.42	46.69	78.52
West Bengal	325.79	100.10	19.83	..
Sub-Total	740.10	815.94	127.06	78.52
Andhra Pradesh	168.22	1,572.89	40.78	408.25
Karnataka	523.00	(B)	..
Kerala	93.35	39.60	..
Tamil Nadu	130.00	2,200.00	102.00	13.00
Sub-Total	271.22	4,389.24	182.38	421.25
Assam	8.56	6.32	81.10
Meghalaya	0.03	1.02	15.72
Sub-Total	8.59	7.34	96.82
TOTAL (ALL INDIA)	1,985.58	17,899.37	1,452.62	1,383.53

Note : (D) Included in agriculture category.

Miscellaneous : Includes supply to non-traction, non-industrial, M.E.S., Irrigation Boards, Projects under construction, free colony consumption etc.

TABLE NO. 57
Energy Sales by Private Licensees
 Categorywise-regionwise/Statewise during 1983-84

(GWH)				
Region	State/UTs.	Total sold to ultimate consumers	Domestic	Commercial
NORTHERN REGION	Janmu & Kashmir	16.10	1.21	0.24
	Rajasthan	9.04	0.37	0.61
	Uttar Pradesh	32.53	1.74	0.06
	Sub-Total	57.67	3.82	0.92
WESTERN REGION	Gujarat	2,377.94	293.15	269.23
	Madhya Pradesh	47.08	8.11	4.43
	Maharashtra	4,533.64	700.24	234.71
	Sub-Total	6,958.66	1,001.70	508.87
SOUTHERN REGION	Andhra Pradesh	101.81	19.23	4.57
	Karnataka	20.28	3.81	0.70
	Kerala	3.32	1.62	0.62
	Tamil Nadu	16.15	5.70	1.63
Sub-Total	141.56	30.36	7.52	
EASTERN REGION	Bihar	9.02	0.97	0.40
	Orissa	5.41	2.80	0.54
	West Bengal	3,295.32	746.59	450.75
	Sub-Total	3,309.75	750.36	451.69
TOTAL (ALL INDIA)		10,467.64	1,786.24	968.50

TABLE NO. 57 (Contd.)

State/UTs.	Industrial Power (Low & Medium Voltage)	Industrial Power (High Voltage)	Public Lighting	Traction
Jammu & Kashmir	1.56	..	0.09	..
Rajasthan	1.34	..	0.09	..
Uttar Pradesh	4.59	13.48	0.05	..
Sub-Total	7.49	13.48	0.23	..
Gujarat	404.90	1,222.26	23.98	..
Madhya Pradesh	8.98	0.02	2.09	..
Maharashtra	425.49	2,630.32	38.81	349.00
Sub-Total	839.37	3,852.60	64.88	349.00
Andhra Pradesh	21.25	..	2.35	..
Karnataka	2.61	1.23	0.58	..
Kerala	1.08	(C)
Tamil Nadu	2.61	0.27	0.80	..
Sub-Total	27.55	1.50	3.73	..
Bihar	1.73	1.04	0.01	..
Orissa	1.17	0.53	0.04	..
West Bengal	263.00	1,564.57	40.00	25.00
Sub-Total	265.90	1,566.14	40.05	25.00
TOTAL (ALL INDIA)	1,140.31	5,433.72	108.89	374.00

TABLE—NO. 57 (Contd.)

State/UTs.	Agricultural	Public water works and Sewage Pumping	Miscellaneous
Janmu & Kashmir	0.61	4.28	8.10
Rajasthan	5.83	0.30	..
Uttar Pradesh	12.61
Sub-Total	19.05	4.58	8.10
Gujarat	8.88	111.12	44.22
Madhya Pradesh	22.33	1.11	0.01
Maharashtra	139.75	14.03	1.29
Sub-Total	170.96	126.26	45.52
Andhra Pradesh	53.69	0.04	0.68
Karnataka	10.90	0.45	..
Kerala
Tamil Nadu	4.69	0.45	..
Sub-Total	69.28	0.94	0.68
Bihar	4.86	..	0.01
Orissa	0.33
West Bengal	0.49	146.08	58.84
Sub-Total	5.35	146.08	59.18
TOTAL (ALL INDIA)	264.64	277.86	113.48

TABLE NO. 58

**Energy Sales to Ultimate Consumers by Electricity Departments, Central Sector, Corporations,
Government Undertakings and Municipalities**

Categorywise / Regionwise / Statewise during 1983-84

Region	State/UTs.	Total Energy Sold	Domestic	Commercial
(I. Municipalities :				
NORTHERN REGION	Punjab	170.40	59.05	24.42
	D.E.S.U.	2,464.00	936.00	632.00
	N.D.M.C.	433.57	82.17	342.74
WESTERN REGION	Gujarat	223.88	77.30	17.55
	Maharashtra	1,603.10	577.93	589.86
SOUTHERN REGION	Kerala	24.00	5.35	6.43
	Tamil Nadu	188.21	69.76	45.05
	Sub-Total	5,107.16	1,807.56	1,658.05
(II. GOVT. DEPTS./CENTRAL SECTOR UNDERTAKINGS/ CORPORATION :				
NORTHERN REGION	Delhi (M.E.S.)	60.10
	Punjab (B.B.M.B.)	717.39
	H.P. (Bairasiul + B.S.L.)	37.76
	Rajasthan (R.A.P.P.)	104.73
	J. & K. (Salal)	44.36
	Chandigarh	208.59	74.10	32.33
	Central Sector (Badarpur T.P.S.+Singrauli)	12.02	12.02	..
WESTERN REGION	Maharashtra (Chola)	100.24
	D. & N. Haveli	10.71	1.00	0.82
	Goa, Daman & Diu	261.87	60.36	19.60
	Central Sector	29.76
EASTERN REGION	D.V.C. ((in Bihar)	1,919.09	..	0.03
	D.V.C. (in West Bengal)	742.04	..	0.04
	Sikkim	18.59	9.31	2.50
	West Bengal (D.P.L.)	299.00	16.00	1.50
	A. & N. Islands	13.27	5.24	5.16
SOUTHERN REGION	Andhra Pradesh	4.16	4.16	..
	(Tungabhadra Dam & Hampi)			
	Lakshadweep	2.41	1.43	0.65
	Pondicherry	133.86	25.08	8.81
Central Sector (Neyveli)	443.73	
NORTH EASTERN REGION	Manipur	19.27	12.91	0.52
	Nagaland	46.15	8.90	5.36
	Tripura	46.56	16.30	6.10
	Arunachal Pradesh	18.91	7.64	1.29
	Mizoram	14.42	11.31	0.54
	Sub-Total (II)	5,308.99	265.76	85.25
	Total (I + II)	10,416.15	2,073.32	1743.50

TABLE NO. 58 (Contd.)

Owner ship State/UTs.	Industrial Power (Low & Medium Voltage)	Industrial Power (High Voltage)	Public lighting	Traction
I. MUNICIPALITIES :				
Punjab	45.56	25.30	2.47	..
D.E.S.U.	398.00	460.00	38.00	..
N.D.M.C.	8.66	..
Gujarat	23.95	75.00	14.30	..
Maharashtra	188.96	189.58	29.81	..
Kerala	4.82	5.36	1.82	..
Tamil Nadu	43.99	5.86	8.96	..
Sub-Total (I)	710.28	761.10	104.02	..
II. GOVT. DEPTTS./UNDERTAKINGS				
Delhi (M.E.S.)
Punjab (B.B.M.B.)	707.39
H.P. (Bairasiul + BSL)
Rajasthan (RAPP)	104.73
J. & K. (Salal)
Chandigarh	39.47	47.54	6.32	..
Central Sector
(Bardapur T.P.S.)
Maharashtra (Chola)	100.24
D. & N. Haveli	1.78	6.50	0.16	..
Goa, Daman & Diu	129.27	(D)	3.82	..
Central Sector
D.V.C. (in Bihar)	1,735.63	..	163.43
D.V.C. (in West Bengal)	655.39	..	86.61
Sikkim	3.89	..	0.60	..
D.P.L. (West Bengal)	3.00	267.00	0.50	..
A. & N. Islands	2.21	..	0.46	..
Andhra Pradesh (T.B. Dam & Hampi).
Lakshadweep	0.17	..	0.16	..
Pondicherry	11.80	46.37	2.46	..
Central Sector (Neyveli)	443.73
Manipur	1.45	..	0.44	..
Nagaland	1.26	15.27	0.45	..
Tripura	6.26	2.40	1.25	..
Arunachal Pradesh	2.02	..	2.55	..
Mizoram	(A)	..	1.27	..
Sub-Total (II)	202.58	4,031.95	20.44	350.28
Total (I+II)	912.86	4,793.05	124.46	350.28

TABLE NO. 58 (Contd.)

State/UTs.	(GWH)		
	Agricultural	Public water works and Sewage pumping	Miscellaneous
I. MUNICIPALITIES :			
Punjab	5.23	7.18	1.19
D.E.S.U.
N.D.M.C.
Gujarat	4.55	11.10	0.13
Maharashtra	1.11	25.82	0.03
Kerala	0.22
Tamil Nadu	6.81	..	2.78
Sub-Total (I)	17.92	44.10	4.13
II. GOVT. DEPTT/UNDERTAKINGS:			
Delhi (M.E.S.)	60.10
B.B.M.B. in Punjab	10.00
H.P. (Bairasiul & B.S.L.)	37.76
Rajasthan (RAPP)
J & K (Salal H.E.P.)	44.36
Chandigarh	1.09	6.15	1.59
Central Sector (Badarpur T.P.S.+ Singrauli)
Maharashtra (Chola)
D. & N. Haveli	0.31	0.14	..
Goa, Daman & Diu	5.80	23.78	19.24
Central Sector	29.76
D.V.C. (in Bihar)	20.00
D.V.C. (in West Bengal)
Sikkim	2.29
West Bengal (D.P.L.)	11.00	..
A. & N. Islands	0.09	0.11
Andhra Pradesh (T.B. Dam & Hampi)
Lakshadweep
Pondicherry	33.20	5.87	00.27
Central Sector (Neyveli)
Manipur	3.95
Nagaland	0.12	14.99
Tripura	7.35	6.18	0.72
Arunachal Pradesh	0.15	5.26
Mizoram	0.05	1.25
Sub-Total (II)	51.70	53.53	247.50
Total (I + II)	69.62	97.63	251.63

(A) Included in Domestic category.

(D) Included in Industrial Low & Medium Voltage.

(F) Included in Agricultural.

TABLE NO. 59
Pattern of Energy Sales (Category-wise)
Regionwise/Statewise during 1983-84

Region	State/UTs.	Total sales (GWH)	Percentage to total sales	
			Domestic	Commercial
NORTHERN REGION	Haryana	3,235.10	11.68	2.98
	Himachal Pradesh	432.73	21.37	10.52
	Jammu & Kashmir	715.84	23.92	5.15
	Punjab	6,291.02	11.39	2.78
	Rajasthan	4,251.14	8.02	4.04
	Uttar Pradesh	10,225.86	12.99	5.98
	Chandigarh	208.59	35.52	15.50
	Delhi	2,959.69	34.47	32.93
	Sub-Total	28,319.97	14.56	7.66
WESTERN REGION	Gujarat	9,302.73	10.04	4.31
	Madhya Pradesh	6,899.54	7.93	4.10
	Maharashtra	16,907.70	14.04	7.08
	Goa, Daman & Diu	261.87	23.05	7.48
	D. & N. Haveli	10.71	9.34	7.66
		Sub-Total	33,382.55	11.73
SOUTHERN REGION	Andhra Pradesh	7,699.56	11.72	3.65
	Karnataka	6,316.28	18.79	2.78
	Kerala	2,570.37	25.37	8.89
	Tamil Nadu	8,233.09	11.28	9.35
	Pondicherry	133.86	18.73	6.58
	Lakshadweep	2.41	59.34	26.97
	Sub-Total	24,955.57	14.80	5.87
EASTERN REGION	Bihar	4,980.83	3.57	2.10
	Orissa	3,237.44	4.93	2.74
	West Bengal	6,396.04	15.25	11.13
	A. & N. Islands	13.27	39.49	38.88
	Sikkim	18.59	50.08	13.45
		Sub-Total	14,646.17	9.06
NORTH EASTERN REGION	Assam	802.43	11.89	10.09
	Manipur	19.27	66.99	2.70
	Meghalaya	92.49	20.63	18.13
	Nagaland	46.15	19.28	11.61
	Tripura	46.56	35.00	13.10
	Arunachal Pradesh	18.91	40.40	6.82
	Mizoram	14.42	78.43	3.74
		Sub-Total	1,040.23	16.49
	TOTAL (ALL INDIA)	1,02,344.49	12.93	6.41

For foot notes see Table No. 56

TABLE NO. 59--(Contd.)

State/UTs.	Percentage to total sales		
	Industrial Power	Public lighting	Traction
Haryana	41.51	0.38	..
Himachal Pradesh	47.85	0.50	..
Jammu & Kashmir	23.82	2.66	..
Punjab	47.67	0.28	..
Rajasthan	49.27	0.57	..
Uttar Pradesh	39.80	0.33	4.63
Chandigarh	41.71	3.03	..
Delhi	28.99	1.58	..
Sub-Total	41.77	0.67	1.67
Gujarat	65.25	0.98	1.39
Madhya Pradesh	73.40	0.85	2.18
Maharashtra	54.92	1.09	3.97
Goa, Daman & Diu	49.36	1.46	..
D. & N. Haveli	77.32	1.49	..
Sub-Total	61.58	1.02	2.85
Andhra Pradesh	54.45	1.03	2.18
Karnataka	68.45	1.51	..
Kerala	57.77	2.80	..
Tamil Nadu	48.61	1.21	1.25
Pondicherry	43.46	1.85	..
Lakshadweep	7.05	6.64	..
Sub-Total	56.35	1.40	1.09
Bihar	71.63	0.17	7.94
Orissa	80.19	0.34	5.63
West Bengal	60.70	0.82	6.84
A. & N. Islands	16.65	3.47	..
Sikkim	20.92	3.23	..
Sub-Total	68.64	0.50	6.93
Assam	65.50	0.55	..
Manipur	7.53	2.28	..
Meghalaya	42.79	0.32	..
Nagaland	35.82	0.98	..
Tripura	18.60	2.68	..
Arunachal Pradesh	10.69	13.48	..
Mizoram	8.81	..
Sub-Total	57.09	1.02	..
TOTAL (ALL INDIA)	55.79	0.91	2.65

TABLE NO. 59—(Contd.)

State/UTs.	Percentage to total sales		
	Agricultural	Public water works	Miscellaneous
Haryana	40.23	0.73	2.49
Himachal Pradesh	2.77	..	16.99
Jammu & Kashmir	4.47	10.32	29.66
Punjab	34.80	0.11	2.97
Rajasthan	30.75	4.26	2.48
Uttar Pradesh	34.41	1.86	..
Chandigarh	0.52	2.95	0.76
Delhi	2.03
Sub-Total	29.52	1.70	2.55
Gujarat	15.35	2.20	0.48
Madhya Pradesh	8.08	3.00	0.46
Maharashtra	15.04	2.50	1.36
Goa, Daman & Diu	2.21	9.08	7.35
D. & N. Haveli	2.89	1.30	..
Sub-Total	13.58	2.57	0.97
Andhra Pradesh	21.13	0.53	5.31
Karnataka	8.45	0.01	..
Kerala	3.64	1.54	..
Tamil Nadu	26.86	1.24	0.19
Pondicherry	24.80	4.38	0.20
Lakshadweep
Sub-Total	18.03	0.76	1.70
Bihar	12.97	1.22	0.40
Orissa	2.30	1.44	2.43
West Bengal	1.57	2.76	0.92
A. & N. Island	0.68	0.83
Sikkim	12.32
Sub-Total	5.61	1.94	1.09
Assam	1.07	0.79	10.11
Manipur	20.50
Meghalaya	0.32	1.10	17.00
Nagaland	0.26	32.05
Tripura	15.79	13.28	1.55
Arunachal Pradesh	0.79	27.82
Mizoram	0.35	8.67
Sub-Total	1.91	1.33	11.43
TOTAL (ALL INDIA)	17.81	1.79	1.71

TABLE NO. 60.
Annual per Capita Consumption of Electricity (Utilities, Non-utilities)
Categorywise-regionwise/statewise during 1983-84.

(KWH)

Region	State/UTs.	Utilities		
		Population* (Million)	Domestic	Commercial
NORTHERN REGION	Haryana	13.88	27.24	6.93
	Himachal Pradesh	4.50	20.55	10.11
	Jammu & Kashmir	6.34	27.01	5.82
	Punjab	17.72	40.43	9.86
	Rajasthan	36.79	9.27	5.35
	Uttar Pradesh	117.16	11.34	5.22
	Chandigarh	0.52	142.50	62.17
	Delhi	6.92	147.43	140.86
	Sub-Total	203.83	20.22	10.64
WESTERN REGION	Gujarat	35.99	25.96	11.15
	Madhya Pradesh	55.22	9.91	5.14
	Maharashtra	66.41	35.76	18.04
	Goa, Daman & Diu	1.15	52.49	17.04
	D & N Haveli	0.11	0.09	7.45
		Sub-Total	158.88	24.65
SOUTHERN REGION	Andhra Pradesh	56.30	16.03	4.99
	Karnataka	39.32	30.18	4.47
	Kerala	26.66	24.46	8.56
	Tamil Nadu	50.50	18.38	15.24
	Pondicherry	0.64	39.19	13.76
	Lakshadweep	0.04	35.75	16.25
		Sub-Total	173.46	21.31
EASTERN REGION	Bihar	73.89	2.40	1.41
	Orissa	27.61	5.78	3.22
	West Bengal	57.48	16.97	12.38
	A & N Islands	0.21	24.95	24.57
	Sikkim	0.35	26.00	7.14
		Sub-Total	159.54	8.32
NORTH EASTERN REGION.	Assam	21.19	4.50	3.82
	Manipur	1.52	8.49	0.34
	Meghalaya	1.44	13.25	11.64
	Nagaland	0.86	10.35	6.23
	Tripura	2.20	7.41	2.77
	Arunachal Pradesh	0.68	11.23	1.90
	Mizoram	0.55	20.56	0.98
		Sub-Total	28.44	6.03
TOTAL (ALL INDIA)		724.15^a	18.28	9.06

¹ Figures & population as on 1st Oct., 1983 (mid-financial year) are based on mid-year estimates (1981 Census).

² Total may not tally due to rounding off.

TABLE NO. 60—(Contd.)

(In KWH)

State/UTs.	Utilities		
	Industrial public water works, Traction & Miscellaneous	Public Lighting	Agriculture
Haryana	104.26	0.88	93.76
Himachal Pradesh	62.36	0.48	2.66
Jammu & Kashmir	72.02	3.00	5.05
Punjab	180.20	0.98	123.55
Rajasthan	64.73	0.66	35.54
Uttar Pradesh	40.40	0.29	30.03
Chandigarh	182.21	12.15	2.10
Delhi	132.67	6.74	..
Sub-Total	66.26	0.80	41.02
Gujarat	179.18	2.52	39.67
Madhya Pradesh	98.74	1.07	10.09
Maharashtra	159.75	2.79	38.26
Goa, Daman & Diu	149.82	3.32	5.04
D & N Haveli	76.54	1.45	2.83
Sub-Total	142.82	2.13	28.53
Andhra Pradesh	85.44	1.41	28.89
Karnataka	109.98	2.43	13.58
Kerala	57.18	2.70	3.51
Tamil Nadu	83.65	1.97	43.79
Pondicherry	100.49	3.85	51.87
Lakshadweep	4.25	4.00	..
Sub-Total	86.18	2.01	25.93
Bihar	54.74	0.11	8.75
Orissa	105.16	0.40	12.70
West Bengal	79.25	0.92	1.75
A & N Islands	11.48	2.19	..
Sikkim	17.66	1.71	..
Sub-Total	72.15	0.46	5.15
Assam	28.94	0.21	0.40
Manipur	0.96	0.29	0.26
Meghalaya	39.12	0.20	0.02
Nagaland	36.56	0.52	..
Tripura	7.07	0.57	3.34
Arunachal Pradesh	10.93	3.75	..
Mizoram	2.37	2.31	..
Sub-Total	25.55	0.38	0.70
TOTAL (ALL INDIA)	87.52	1.29	25.18

TABLE NO. 60—(Concl.)

(In KWH)

State/UTs.	Total Utilities	KWH from self generation of non-utilities	Total (Utilities *non-utilities)
Haryana	233.07	10.78	243.85
Himachal Pradesh	96.16	0.02	96.18
Jammu & Kashmir	112.90	0.03	112.93
Punjab	355.02	2.63	357.65
Rajasthan	115.55	13.80	129.35
Uttar Pradesh	87.28	19.12	106.40
Chandigarh	401.13	1.12	402.25
Delhi	427.70	24.79	452.49
Sub-Total	138.94	15.29	154.23
Gujarat	258.48	17.11	275.59
Madhya Pradesh	124.95	13.95	138.90
Maharashtra	254.60	9.89	264.49
Goa, Daman & Diu	227.71	35.37	263.08
D & N Haveli	97.36	..	97.36
Sub-Total	210.11	13.11	223.22
Andhra Pradesh	136.76	6.83	143.59
Karnataka	160.64	8.86	169.50
Kerala	96.41	5.37	101.78
Tamil Nadu	163.03	14.57	177.60
Pondicherry	209.16	7.75	216.91
Lakshadweep	60.25	..	60.25
Sub-Total	143.87	9.32	153.19
Bihar	67.41	20.42	87.83
Orissa	117.26	13.47	130.73
West Bengal	111.27	10.77	128.04
A & N Islands	63.19	0.66	63.85
Sikkim	53.11	..	53.11
Sub-Total	91.80	15.67	107.47
Assam	37.87	6.59	44.44
Mhanipur	12.68	..	12.68
Meghalaya	64.23	..	64.23
Nagaland	53.66	4.26	57.92
Tripura	21.16	..	21.16
Arunachal Pradesh	27.81	..	27.81
Mizoram	26.22	..	26.22
Sub-Total	36.58	5.04	41.62
TOTAL (ALL INDIA)	141.33	13.06	154.39

TABLE NO. 61

Energy Consumption per Square Kilometer and per Thousand Population (Utilities only) Regionwise/Statewise during 1983-84.

Region	State/UTs.	Population (Million)	Area in 1000 sq. Kilometer	Total Energy consumption (GWH)
NORTHERN REGION	Haryana	13.88	44.22	3,235.10
	Himachal Pradesh	4.50	55.67	432.73
	Jammu & Kashmir	6.34	222.24	715.84
	Punjab	17.72	50.36	6,291.02
	Rajasthan	36.79	342.21	4,251.14
	Uttar Pradesh	117.16	294.41	10,225.86
	Chandigarh	0.52	0.11	208.59
	Delhi	6.92	1.48	2,959.69
	Sub-Total	203.83	1,010.70	28,319.97
WESTERN REGION	Gujarat	35.99	195.98	9,302.73
	Madhya Pradesh	55.22	442.84	6,899.54
	Maharashtra	66.41	307.76	16,907.70
	Goa, Daman & Diu	1.15	3.81	261.87
	D & N Haveli	0.11	0.49	10.71
	Sub-Total	158.88	950.88	33,382.55
SOUTHERN REGION	Andhra Pradesh	56.30	276.81	7,699.56
	Karnataka	39.32	191.77	6,316.28
	Kerala	26.66	38.86	2,570.37
	Tamil Nadu	50.50	130.07	8,233.09
	Pondicherry	0.64	0.48	133.86
	Lakshadweep	0.04	0.03	2.41
	Sub-Total	173.46	638.02	24,955.57
EASTERN REGION	Bihar	73.89	173.88	4,980.83
	Orissa	27.61	155.78	3,237.44
	West Bengal	57.48	87.86	6,396.04
	A & N Islands	0.21	8.29	13.27
	Sikkim	0.35	7.30	18.59
	Sub-Total	159.54	433.11	14,646.17
NORTH EASTERN REGION	Assam	21.19	78.52	802.43
	Manipur	1.52	22.36	19.27
	Meghalaya	1.44	22.49	92.49
	Nagaland	0.86	16.53	46.15
	Tripura	2.20	10.48	46.56
	Arunachal Pradesh	0.68	83.58	18.91
	Mizoram	0.55	21.09	14.42
	Sub-Total	28.44	255.05	1,040.23
TOTAL (ALL INDIA)		724.15	3,287.78[@]	1,02,344.49

Note --\$ Source for area figures is statistical abstract India published by Central Statistical Organisation.

* Includes consumption by ultimate consumers of D.V.C. in valley area of Bihar and West Bengal respectively.

[@]Total may not tally due to rounding off.

Source :--Office of the Registrar General of India.

TABLE NO. 61—(Contd.)

State/UTs.	Energy consumed per thousand of population (Kwh)	Energy consumed per square kilometer (Kwh)
Haryana	23,3,076	73,159
Himachal Pradesh	96,162	7,773
Jammu & Kashmir	1,12,908	3,221
Punjab	3,55,024	1,24,921
Rajasthan	1,15,551	12,423
Uttar Pradesh	87,281	34,733
Chandigarh	4,01,135	18,96,273
Delhi	4,27,701	19,99,791
Sub-Total	1,38,939	28,020
Gujarat	2,58,481	47,468
Madhya Pradesh	12,495	15,580
Maharashtra	2,54,596	54,938
Goa, Daman & Diu	2,27,713	68,732
D & N Haveli	97,364	21,857
Sub-Total	2,10,112	35,107
Andhra Pradesh	1,36,759	27,815
Karnataka	1,60,637	32,937
Kerala	9,64,129	66,144
Tamil Nadu	1,63,031	63,297
Pondicherry	2,09,156	2,78,875
Lakshadweep	60,250	80,333
Sub-Total	1,43,869	39,114
Bihar	64,409	28,645
Orissa	11,72,560	20,782
West Bengal	1,11,274	72,798
A & N Islands	63,190	1,601
Sikkim	53,114	2,546
Sub-Total	91,802	33,816
Assam	37,868	10,219
Manipur	12,677	852
Meghalaya	64,229	4,112
Nagaland	53,663	2,792
Tripura	21,163	4,443
Arunachal Pradesh	27,808	226
Mizoram	26,218	684
Sub-Total	36,576	4,078
TOTAL (ALL INDIA)	1,41,331	31,129

TABLE NO. 62--(Contd.)

States U.Ts./Central Undertaking	Distribution Lines			
	Electricity Supply Undertaking		Industrial Undertaking	
	Fatal	Non-Fatal	Fatal	Non-Fatal
Andhra Pradesh	304+81*	116	6	..
Assam	38+32* **	31	1	1
Bihar	11	2	9	7
Gujarat	305	162	24	13
Haryana	59+363*	100	5	..
Himachal Pradesh	23+6*	40
Jammu & Kashmir	Data not available			
Karnataka	Details not available			
Kerala	37+28*	57	5	5
Madhya Pradesh	198+157*	138	10	44
Maharashtra	298+113*	209+2*	57+4*	45
Manipur	2+7*	1
Meghalaya	1+1*	4
Nagaland	1	2
Orissa	6	12
Punjab	47+139*	48	8+1*	2
Rajasthan	46+17*	104	3	5
Sikkim	1
Tamil Nadu	198+28*	59	11	3
Tripura	Data not available			
Uttar Pradesh	10	35+2*	126	274+89*
West Bengal	43+18*	59	12	18
Mines	5	6
Central Government Installations	1	1
Railways	11	20	28	62
UNION TERRITORIES				
A. & N. Islands	3*	1
Arunachal Pradesh
Chandigarh	1	2+1*
D. & N. Haveli	1*
Delhi,	14+9*	30	21	1
Goa, Daman & Diu	Data not available			
Lakshadweep	1
Mizoram
Pondicherry	5+5*	1
TOTAL (ALL INDIA).	1,756+1,196*	1,562+5*	338+5*	501+89*

*Accidents involving animals

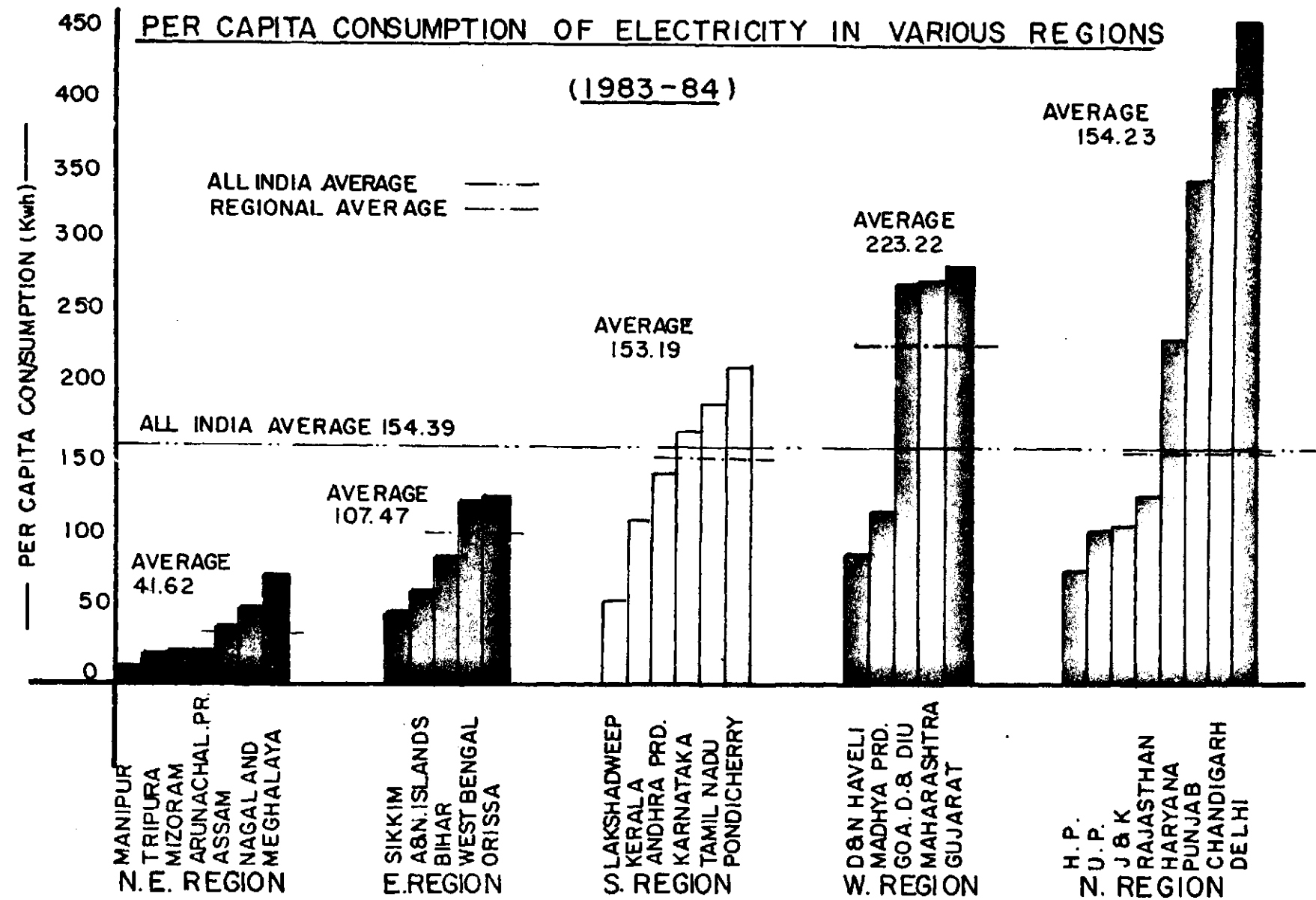

ENERGY SALES DURING 1983-84 (UTILITIES)

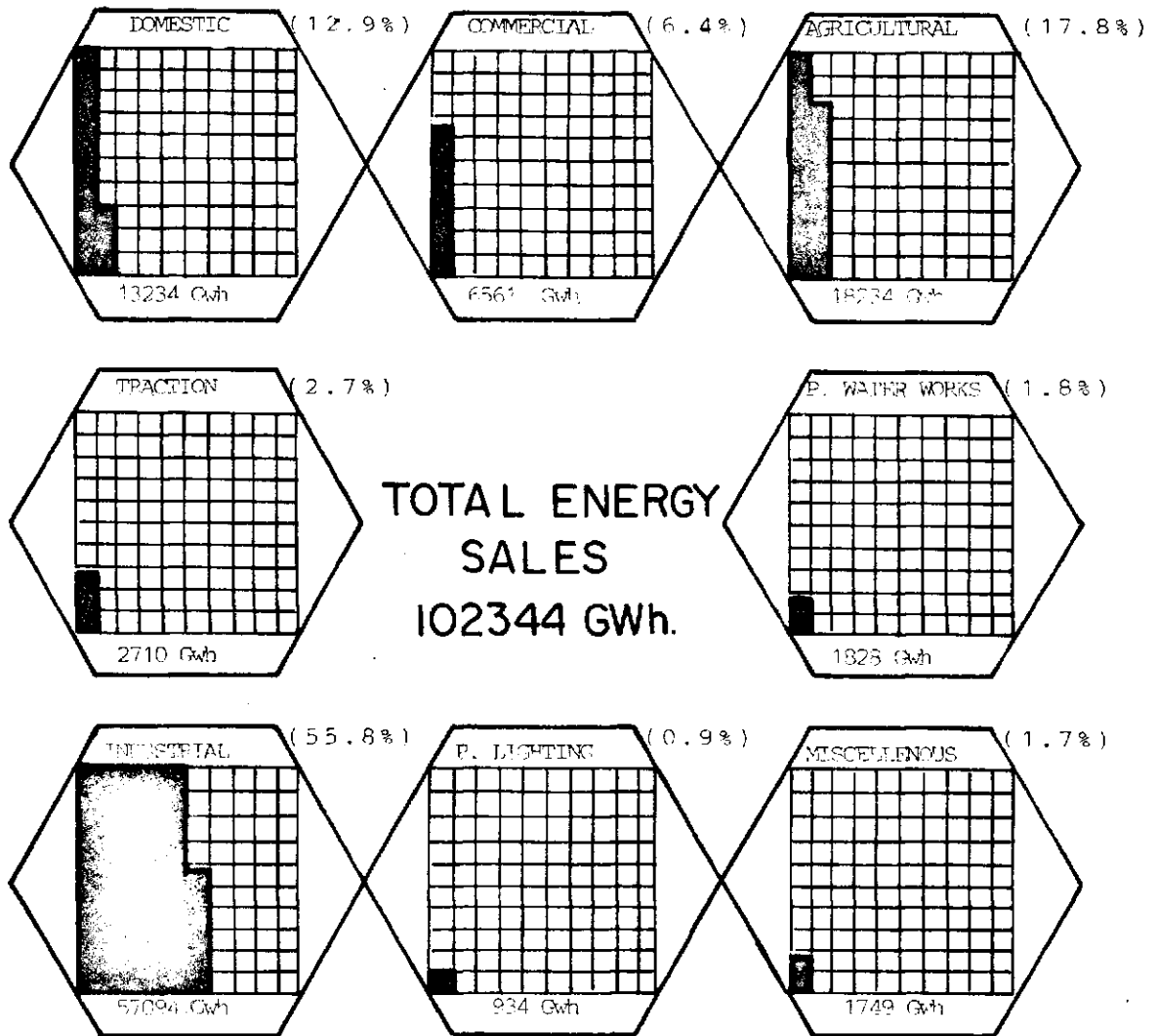

Drawn by D. Chauhan

SECTION IX

Consumers & Connected Load

CONSUMERS AND CONNECTED LOAD

During the year under review 3.46 million additional electricity connections were given to different categories of consumers bringing the total number of consumers to 41.38 million as on 31st March, 1984 recording an increase of 9.15% over the previous year. The corresponding connected load of all types of consumers rose to 75,634.80 MW as compared to 69,709.40 MW as on 31-3-83 registering an increase of 8.50% over the previous year.

Domestic category continued to have the maximum number of consumers benefiting from electricity followed by commercial and agricultural categories. However, the industrial consumers had the maximum connected load of 29,395 MW followed by agricultural and domestic sectors having connected load of 20007 MW and 17,326 MW respectively. Tables in this section show the details of consumers and connected load of different categories in various States/Union Territories.

TABLE NO. 63

Classification of Consumers and connected load utilities only-Regionwise/Statewise as on 31-3-1984

Region	State/Uts.	Total		Domestic	
		Connected load (KW)	Consumers	Connected load (KW)	Consumers
NORTHERN REGION	Haryana	28,99,447	15,26,667	4,28,317	10,38,777
	Himachal Pradesh	5,55,807	5,93,671	2,80,722	5,22,925
	Jammu & Kashmir(R)	2,31,790	3,51,197	72,329	2,92,733
	Punjab	44,70,710	27,28,136	10,92,366	19,58,845
	Rajasthan	36,25,939	17,39,891	6,25,295	11,15,113
	Uttar Pradesh	62,30,168	24,52,451	11,13,388	17,23,094
	Chandigarh	2,95,194	96,780	1,53,502	82,952
	Delhi	16,08,152	12,82,039	6,57,630	10,27,317
	Sub-Total	1,99,17,207	1,07,71,032	44,23,549	77,61,756
WESTERN REGION	Gujarat	68,20,990	39,61,772	16,55,694	30,40,027
	Madhya Pradesh	45,30,876	24,41,487	7,62,794	15,04,130
	Maharashtra	1,28,44,595	63,34,638	30,37,695	44,36,654
	D. & N. Haveli(R)	3,465	3,853	1,205	3,410
	Goa, Daman & Diu	2,59,739	1,68,848	96,608	140,257
	Sub-Total	2,44,59,665	1,29,10,598	55,53,996	91,24,478
SOUTHERN REGION	Andhra Pradesh	58,74,711	32,31,223	9,82,414	21,67,932
	Karnataka	47,39,026	31,28,284	14,00,876	22,24,352
	Kerala	27,47,558	20,80,803	11,36,567	15,62,861
	Tamil Nadu	88,79,353	55,37,667	17,58,920	30,18,856
	Lakshadweep	5,110	7,694	3,771	6,767
	Pondicherry	1,76,093	76,873	39,102	66,302
	Sub-Total	2,24,21,851	1,40,62,544	53,22,650	90,47,110
EASTERN REGION	Bihar	20,73,407	10,15,710	3,04,498	5,36,247
	Orissa	16,14,224	6,68,842	3,74,167	4,98,933
	West Bengal(RR)	35,58,021	14,51,944	9,64,770	9,98,957
	D.V.C.(R)	5,20,030	40
	A. & N. Islands	11,244	19,994	7,282	14,564
	Sikkim(R)	8,917	8,590	7,800	6,500
	Sub-Total	77,85,843	31,65,120	16,58,517	20,55,201
NORTH EASTERN REGION	Assam	8,40,794	2,67,982	2,71,041	1,89,561
	Manipur	15,184	34,083	6,702	33,285
	Meghalaya	56,268	40,156	23,000	33,467
	Nagaland	51,827	47,417	27,165	38,107
	Tripura	70,237	47,772	27,702	34,628
	Arunachal Pradesh	5,470	23,915	3,600	21,289
	Mizoram	10,456	14,438	8,685	13,762
	Sub-Total	10,50,236	4,75,763	3,67,895	3,64,099
	TOTAL (ALL INDIA)	7,56,34,802	4,13,85,057	1,73,26,007	2,83,52,644

(R) Data repeated due to non-availability of information.

(RR) No. of consumers and their connected load of West Bengal State Electricity Board are repeated due to non-availability of information.

TABLE NO. 63—(Contd.)

State/Uts.	Commercial		Industrial(LV & MV)	
	Connected load (KW)	Consumers	Connected load (KW)	Consumers
Haryana	1,00,552	1,69,019	10,96,738	51,172
Himachal Pradesh	74,759	59,228	1,48,227	9,098
Jammu & Kashmir(R)	21,867	46,525	85,163	8,080
Punjab	2,75,095	3,10,678	7,81,131	73,559
Rajasthan	2,27,385	2,91,827	6,82,355	64,335
Uttar Pradesh	3,29,321	1,94,480	15,64,362	1,23,866
Chandigarh	67,300	10,997	27,811	1,965
Delhi	4,28,522	2,00,752	3,40,000	52,197
Sub-Total	15,24,801	12,83,506	47,25,787	3,84,272
Gujarat	3,95,096	4,77,731	14,00,305	1,48,042
Madhya Pradesh	3,50,424	3,88,560	6,46,899	66,076
Maharashtra	9,43,756	8,09,350	18,46,880	1,85,239
D. & N. Haveli(R)	40	78	980	76
Goa, Daman & Diu	13,884	20,940	1,26,051	4,194
Sub-Total	17,03,200	16,96,659	40,21,115	4,03,627
Andhra Pradesh	2,48,157	3,47,116	7,45,798	68,382
Karnataka	1,05,378	3,49,669	7,26,887	1,37,101
Kerala	2,80,032	3,59,099	4,67,435	40,583
Tamil Nadu	6,70,771	7,19,699	13,35,897	1,95,296
Lakshadweep	764	845	460	58
Pondicherry	(A)	(A)	44,367	2,158
Sub-Total	13,05,102	17,76,428	33,20,844	4,43,578
Bihar	1,66,474	2,11,180	5,31,105	68,849
Orissa	1,05,403	1,25,874	2,63,338	17,597
West Bengal	5,64,096	3,42,304	5,04,683	80,882
D.V.C.	30	3
A. & N. Islands	3,079	5,131	695	139
Sikkim(R)	(A)	2,000	1,050	50
Sub-Total	8,39,082	6,86,492	13,00,871	1,67,517
Assam	1,02,139	64,425	2,74,864(D)	6,394(D)
Manipur	200	14	4,000	721
Meghalaya	7,018	6,078	16,000	355
Nagaland	6,353	7,737	4,541	730
Tripura	10,650	10,650	16,650	1,665
Arunachal Pradesh	341	1,295	660	53
Mizoram	281	632	420	4
Sub-Total	1,26,982	90,831	3,17,135	9,922
TOTAL(ALL INDIA)	54,99,167	55,33,916	1,36,85,752	14,08,916

(A) Includes Tea Gardens.

(D) Included in domestic category.

(LV & MV) Means Low Voltage and Medium Voltage.

TABLE NO. 63—(Contd.)

State/U. Ts.	Industrial H.V.		Public lighting	
	Connected load (KW)	Consumers	Connected load (KW)	Consumers
Haryana	(C)	(C)	(B)	(B)
Himachal Pradesh	(C)	(C)	1,015	223
Jammu & Kashmir(R)	(C)	(C)	386	47
Punjab	9,26,338	1,294	5,718	682
Rajasthan	7,28,162	478	10,672	4,359
Uttar Pradesh	8,66,427	535	14,878	5,156
Chandigarh	30,188	108	1,978	203
Delhi	1,22,000	251	60,000(G)	1,522(G)
Sub-Total	26,73,115	2,666	94,647	12,192
Gujarat	11,75,156	1,831	41,871	12,885
Madhya Pradesh	13,68,024	858	35,860	13,916
Maharashtra	36,55,055	4,501	55,633	26,235
D. & N. Haveli	600	10	250	58
Goa, Daman & Diu(R)	(C)	(C)	2,200(E)	600(E)
Sub-Total	61,98,835	7,200	1,35,814	53,694
Andhra Pradesh	12,35,001	1,766	42,967	29,117
Karnataka	10,58,027	1,481	28,321	9,505(E)
Kerala	4,86,621	473	22,598	1,399
Tamil Nadu	13,96,049	1,586	52,891	55,522
Lakshadweep	115	24
Pondicherry	47,040	49	1,675	29
Sub-Total	42,22,738	5,355	1,48,567	95,596
Bihar	4,68,260	1,189	10,013	6,342
Orissa	5,80,137	323	14,462	3,630
West Bengal	10,65,312	1,965	14,868	442
D.V.C.	4,25,000	26
A. & N. Islands	130	70
Sikkim	67	40(E)
Sub-Total	25,38,709	3,503	39,540	10,524
Assam	71,029	300	3,877	4,196
Manipur	(C)	132	30
Meghalaya	(C)	261	125
Nagaland	5,000	1	593	778
Tripura	(C)	(C)	675	135
Arunachal Pradesh	327	40
Mizoram	300	8	350	15
Sub-Total	76,329	309	6,215	5,319
TOTAL (ALL INDIA)	1,57,,09,726	19,033	4,24,783	1,77,325

(C) Included in Industrial Low and Medium voltage.

(B) Included in Miscellaneous category.

(G) Includes Public Water Works.

(E) Estimated.

TABLE NO. 63—(Contd.)

State/U.Ts.	Traction		Agricultural	
	Connected load (KW)	Consumers	Connected load (KW)	Consumers
Haryana	11,98,024	2,60,188
Himachal Pradesh	25,674	2,354
Jammu & Kashmir (R)	18,864	1,067
Punjab	13,38,126	3,82,893
Rajasthan	12,09,151	2,53,811
Uttar Pradesh	1,06,674	4	21,64,666	4,03,465
Chandigarh	1,804	362
Delhi	(C)	(C)
Sub-Total	1,06,674	4	59,56,309	13,04,140
Gujarat	50,000	5	19,77,958	2,73,795
Madhya Pradesh	1,00,025	12	11,98,522	4,63,534
Maharashtra	61,606	16	28,61,146	8,58,654
D. & N. Haveli	350	(H)
Goa, Daman & Diu	20,230	2,791
Sub-Total	2,11,631	33	60,58,206	15,98,774
Andhra Pradesh	2,11,029	12	21,46,697	5,79,398
Karnataka	13,45,220	4,02,413
Kerala	3,37,511	1,15,730
Tamil Nadu	62,107	19	32,66,719	9,69,825
Lakshadweep
Pondicherry	40,219	8,313
Sub-Total	2,73,136	31	71,36,366	20,75,679
Bihar	67,000	8	4,98,057	1,91,091
Orissa	80,998	10	1,37,314	21,346
West Bengal	1,18,000	14	1,49,283	26,234
D.V.C. (R)	90,000	7
A. & N. Islands
Sikkim
Sub-Total	3,55,998	39	7,84,654	2,38,671
Assam	61,493	2,385
Manipur	4,000	1
Meghalaya	436	53
Nagaland
Tripura	5,900	590
Arunachal Pradesh
Mizoram
Sub-Total	71,829	3,029
TOTAL (ALL INDIA)	9,47,439	107	2,00,07,364	52,20,293

(H) Included in Public Motor Works.

TABLE NO. 63—(Contd.)

State/U.Ts.	Public Waterworks		Miscellaneous	
	Connected load (KW)	Consumers	Connected load (KW)	Consumers
Haryana	22,278	1,262	53,538	6,249
Himachal Pradesh	(C)	(C)	25,410	43
Jammu & Kashmir (R)	11,089	379	22,092	2,366
Punjab	(F)	(F)	51,936	185
Rajasthan	84,861	6,737	58,058	3,231
Uttar Pradesh	70,452	1,851
Chandigarh	4,928	184	7,683	9
Delhi
Sub-Total	1,93,608	10,413	2,18,717	12,083
Gujarat	1,08,509	7,378	16,401	78
Madhya Pradesh	68,301	4,355	27	46
Maharashtra	1,51,374	9,185	2,31,450	4,804
D. & N. Haveli	40	221
Goa, Daman & Diu	372	47	394	19
Sub-Total	3,28,596	21,186	2,48,272	4,947
Andhra Pradesh	29,965	1,907	2,32,683	35,593
Karnataka	74,317	3,723
Kerala	16,394	658
Tamil Nadu	1,19,856	17,847	2,16,143	5,59,017
Lakshadweep
Pondicherry	3,690	22
Sub-Total	2,44,222	24,157	4,48,826	5,94,610
Bihar	28,000	804
Orissa	27,459	865	30,946	264
West Bengal	1,25,704	559	51,305	587
D.V.C. (R)	5,000	4
A & N Islands	15	3	43	87
Sikkim
Sub-Total	1,81,178	2,231	87,294	942
Assam	8,567	357	47,784	364
Manipur	150	32
Meghalaya	581	44	8,972	34
Nagaland	194	11	7,891	53
Tripura	860	86	7,800(E)	18
Arunachal Pradesh	42	1	500	1,237
Mizoram	180	5	240	12
Sub-Total	10,574	536	73,277	1,718
TOTAL (ALL INDIA)	9,58,178	58,523	10,76,386	6,14,300

Note:—In certain cases figures for the year 1983-84 may not be consistent with the previous years figures because of improper reporting or revision of last year data by Electricity Board/Licensees.

(F) Consumers & connected load of Punjab S.E.B. are included in agricultural category.

TABLE NO. 64

Average Electricity consumption per consumer Regionwise/Statewise—Categorywise during 1983-84.

(in thousand KWH)

Region	State/U.Ts.	Total average All categories	Domestic	Commercial
NORTHERN REGION	Haryana	2.12	0.36	0.57
	Himachal Pradesh	0.73	0.18	0.77
	Jammu & Kashmir	2.04	0.59	0.79
	Punjab	2.31	0.37	0.24
	Rajasthan	2.44	0.31	0.68
	Uttar Pradesh	4.17	0.77	3.14
	Chandigarh	2.16	0.89	2.94
	Delhi	2.31	0.99	4.86
	Northern Region	2.63	0.53	1.69
WESTERN REGION	Gujarat	2.35	0.31	0.84
	Madhya Pradesh	2.83	0.36	0.73
	Maharashtra	2.67	0.54	1.48
	Goa, Daman & Diu	1.55	0.43	0.94
	Dadra & N. Haveli	2.76	0.29	0.01
		Western Region	2.59	0.43
SOUTHERN REGION	Andhra Pradesh	2.38	0.42	0.81
	Karnataka	2.01	0.53	0.50
	Kerala	1.23	0.42	0.64
	Tamil Nadu	1.49	0.31	1.07
	Pondicherry	1.74	0.38	(A)
	Lakshadweep	0.31	0.21	0.29
	Southern Region	1.77	0.41	0.82
EASTERN REGION	Bihar(I)	4.90	0.33	0.49
	Orissa	4.84	0.32	0.70
	West Bengal (I)	4.41	0.98	2.08
	A. & N. Islands	0.66	0.36	1.72
	Sikkim	2.16	1.43	1.25
		Eastern Region	4.63	0.65
NORTH EASTERN REGION	Assam	2.99	0.51	1.26
	Manipur	0.57	0.39	0.37
	Meghalaya	2.30	0.57	0.69
	Nagaland	0.97	0.23	0.57
	Tripura	0.97	0.47	1.00
	Arunachal Pradesh	0.79	0.36	0.99
	Mizoram	1.00	0.82	0.85
		North Eastern Region	2.19	0.47
	TOTAL (ALL INDIA)	2.47	0.47	1.19

TABLE NO. 64—(Contd.)

(in thousand KWH)

State/U.Ts.	Industrial L.V. & M.V.	Industrial H.V.	Public Lighting
Haryana	8.00	18.24	1.98
Himachal Pradesh	22.76	(B)	9.73
Jammu & Kashmir	21.10	(B)	404.68
Punjab	9.79	1,761.01	25.48
Rajasthan	5.81	3,600.44	5.56
Uttar Pradesh	11.97	4,834.86	6.63
Chandigarh	20.09	440.19	31.13
Delhi	7.62	1,832.67	30.66
Northern Region	9.89	3,011.04	13.31
Gujarat	7.16	2,736.50	7.05
Madhya Pradesh	6.36	5,413.44	4.23
Maharashtra	7.83	1,740.40	7.06
Goa, Daman & Diu	30.82	..	6.37
D. & N. Haveli	23.42	650.00	2.76
Western Region	7.59	2,429.91	6.31
Andhra Pradesh	8.22	2,055.31	2.72
Karnataka	4.61	2,493.06	10.06
Kerala	5.70	2,650.08	51.39
Tamil Nadu	4.11	2,016.93	1.80
Pondicherry	5.47	946.33	84.83
Lakshadweep	0.29	..	6.67
Southern Region	5.05	2,207.40	3.65
Bihar(I)	3.42	2,803.08	1.31
Orissa	8.83	7,555.66	3.06
West Bengal(I)	17.25	1,265.63	119.52
A. & N. Islands	15.90	..	6.57
Sikkim	77.80	..	15.00
Eastern Region	10.70	2,358.06	6.96
Assam	37.75	947.67	1.05
Manipur	2.01	..	14.67
Meghalaya	111.49	..	2.32
Nagaland	1.73	15,270.00	0.58
Tripura	3.76	..	9.26
Arunachal Pradesh	38.11	..	63.75
Mizoram	84.67
North Eastern Region	29.42	977.25	2.00
TOTAL (ALL INDIA)	7.94	2,412.53	5.27

Note:—L.V. & M.V. means low and medium voltage.

H.V. means high voltage.

(B)—included in Industrial Low and Medium Voltage.

TABLE NO. 64—(Contd.)

(in thousand KWH)

State/U.Ts.	Traction	Agricultural	Public Water Works
Haryana	5.00	18.72
Himachal Pradesh	5.09	..
Jammu & Kashmir	30.02	194.75
Punjab	5.72	(E)
Rajasthan	5.15	26.88
Uttar Pradesh	1,18,305.00	8.72	102.96
Chandigarh	3.01	33.42
Delhi	(F)	(F)
Northern Region	1,18,305.00	6.41	46.33
Gujarat	25,858.00	5.21	27.74
Madhya Pradesh	12,025.00	1.20	47.54
Maharashtra	41,915.00	2.96	46.03
Goa, Daman & Diu	2.08	505.96
D. & N. Haveli	0.63
Western Region	28,796.36	2.83	40.52
Andhra Pradesh	14,018.33	2.81	21.40
Karnataka	1.33	..
Kerala	0.81	60.18
Tamil Nadu	5,421.05	2.28	5.74
Pondicherry	3.99	266.82
Lakshadweep
Southern Region	8,749.03	2.17	7.83
Bihar (I)	49,435.25	3.38	76.30
Orissa	18,225.00	3.49	53.98
West Bengal(I)	31,242.86	3.83	316.47
A. & N. Islands	30.00
Sikkim
Eastern Region	26,029.23	3.44	127.40
Assam	3.59	17.70
Manipur	3,950.00	..
Meghalaya	0.57	23.18
Nagaland	10.91
Tripura	12.46	71.86
Arunachal Pradesh	150.00
Mizoram	10.00
North Eastern Region	6.57	25.82
TOTAL (ALL INDIA).	25,325.79	3.49	31.24

(E)—Included in Agricultural category.

(F)—Included in Industrial high voltage.

TABLE NO. 65
Average Connected Load for Consumer
Regionwise/Statewise/Categorywise-as-on 31st March, 1984

(in KW)

Region	State/U.Ts.	Total Average/all categories	Domestic	Commercial
NORTHERN	Haryana	1.90	0.41	0.59
	Himachal Pradesh	0.94	0.54	1.26
	Jammu & Kashmir	0.66	0.25	0.47
	Punjab	1.64	0.56	0.89
	Rajasthan	2.08	0.56	0.78
	Uttar Pradesh	2.54	0.65	1.69
	Chandigarh	3.05	1.85	6.12
	Delhi	1.25	0.64	2.13
	Northern Region	1.85	0.57	1.19
WESTERN	Gujarat	1.72	0.54	0.83
	Madhya Pradesh	1.86	0.51	0.90
	Maharashtra	2.03	0.68	1.17
	D. & N. Haveli	0.90	0.35	0.51
	Goa, Daman & Diu	1.54	0.69	0.66
		Western Region	1.89	0.61
SOUTHERN	Andhra Pradesh	1.82	0.45	0.71
	Karnataka	1.51	0.63	0.30
	Kerala	1.32	0.72	0.78
	Tamil Nadu	1.60	0.58	0.93
	Lakshadweep	0.66	0.56	0.90
	Pondicherry	2.29	0.59	..
		Southern Region	1.59	0.59
EASTERN	Bihar	2.04	0.56	0.79
	Orissa	2.41	0.75	0.84
	West Bengal	2.45	0.96	1.65
	D.V.C.	13,000.75	..	10.00
	A. & N. Islands	0.56	0.50	0.60
	Sikkim	1.04	1.20	..
		Eastern Region	2.46	0.81
NORTH EASTERN	Assam	3.14	1.43	1.59
	Manipur	0.45	0.20	14.29
	Meghalaya	1.40	0.69	1.15
	Nagaland	1.09	0.71	0.82
	Tripura	1.47	0.80	1.07
	Arunachal Pradesh	0.23	0.17	0.26
	Mizoram	0.72	0.63	0.44
		North Eastern Region	2.21	1.01
	TOTAL (ALL INDIA)	1.83	0.61	0.99

TABLE NO. 65—(Contd.)

(in KW)

State/U.Ts.	Industrial L.V. & M.V.	Industrial H.V.	Public Lighting
Haryana	21.43	(C)	..
Himachal Pradesh	16.29	(C)	4.55
Jammu & Kashmir	10.54	(C)	8.21
Punjab	10.62	715.87	8.38
Rajasthan	10.61	1,523.35	2.45
Uttar Pradesh	12.63	1,619.49	2.89
Chandigarh	14.15	279.52	9.74
Delhi	6.51	486.06	39.42
Northern Region	12.30	1,002.67	7.76
Gujarat	9.46	641.81	3.25
Madhya Pradesh	9.79	1,594.43	2.58
Maharashtra	9.97	812.05	2.12
D. & N. Haveli	12.89	60.00	4.31
Goa, Daman & Diu	30.05	(C)	3.67(E)
Western Region	9.96	860.95	2.53
Andhra Pradesh	10.91	699.32	1.48
Karnataka	5.30	714.40	2.98(E)
Kerala	11.51	1,028.80	16.15
Tamil Nadu	6.84	880.23	0.95
Lakshadweep	7.93	..	4.79
Pondicherry	20.56	960.00	57.76
Southern Region	7.49	788.56	1.55
Bihar	7.71	393.83	1.58
Orissa	14.96	1,796.09	3.98
West Bengal	6.24	542.14	33.64
D.V.C.	16,346.15	..
A. & N. Islands	5.00	..	1.86
Sikkim	21.00	..	1.68(E)
Eastern Region	7.77	724.72	3.76
Assam	42.99	236.76	0.92
Manipur	5.55	(C)	4.40
Meghalaya	45.07	(C)	2.09
Nagaland	6.22	5,000.00	0.76
Tripura	10.00	(C)	5.00
Arunachal Pradesh	12.45	..	8.17
Mizoram	105.00	37.50	23.33
North Eastern Region	31.96	247.02	1.17
TOTAL (ALL INDIA)	9.71	825.39	2.40

(C)Included in Industrial Low & Medium voltage.

(E)Estimated.

TABLE NO. 65—(Contd.)

State/U.Ts.	Traction	Agricultural	Public Water Works
Haryana	4.60	17.65
Himachal Pradesh	10.91	(C)
Jammu & Kashmir	17.68	29.25
Punjab	3.49	(A)
Rajasthan	4.76	12.60
Uttar Pradesh	26,668.50	5.37	38.06
Chandigarh	4.98	26.78
Delhi	(C)	(B)
Northern Region	26,668.50	4.57	18.59
Gujarat	10,000.00	7.22	14.71
Madhya Pradesh	8,335.42	2.59	15.68
Maharashtra	3,850.38	3.33	16.48
D. & N. Haveli	0.18
Goa, Daman & Diu	7.25	7.91
Western Region	6,413.06	3.79	15.51
Andhra Pradesh	17,585.75	3.71	15.71
Karnataka	3.34	19.96
Kerala	2.91	24.91
Tamil Nadu	3,268.79	3.37	6.72
Lakshadweep
Pondicherry	4.84	167.73
Southern Region	8,810.84	3.44	10.11
Bihar	8,375.00	2.61	34.83
Orissa	8,099.80	6.43	31.74
West Bengal	8,428.57	5.69	244.87
D.V.C.	12,857.14
A. & N. Islands	5.00
Sikkim
Eastern Region	9,128.15	3.29	81.21
Assam	25.78	24.00
Manipur	4,000.00	4.69
Meghalaya	8.22	13.20
Nagaland	17.64
Tripura	10.00	10.00
Arunachal Pradesh	42.00
Mizoram	36.00
North Eastern Region	23.71	19.73
TOTAL (ALL INDIA)	8,854.57	3.83	16.37

(A) Included in Agricultural Category.

(B) Included in Public Lighting.

SECTION X

Urban & Rural Electrification

URBAN & RURAL ELECTRIFICATION

High priority continues to be attached to the implementation of Rural Electrification works. The revised programme includes among other things maximisation of power generation, electrification of all villages as speedily as possible and increase in irrigation potential through energisation of pump sets. Rural Electrification Programme is being implemented by the States, and Union Territories in their respective areas under the States Plans supplemented by the REC financing and loans from Financial Institutions. During the year 1983-84, 23,683 villages were electrified bringing the total number of villages electrified to 3,47,564 as on 31st March, 1984 which represents 60.3 per cent of the total registered villages in the country. The States of Punjab, Haryana and Kerala & Union Territories of Chandigarh, Delhi, Pondicherry and Lakshadweep have already achieved 100% electrification of villages in their territory. Other states which are likely to achieve 100% electrification in near future are Tamil Nadu (99.6%), Dadra & Nagar Haveli (93.1%) and Goa, Daman & Diu (92.9%).

On the regional basis the Southern Region tops with (84.3%) of villages electrification followed by Western Region (67.1%), Northern Region (61.0%), Eastern Region (48.2%), North Eastern Region (36.2%). The Rural population on all India basis enjoying the benefits of villages electrification was 75.1% as on 31st March, 1984 compared to (73.0%) during the last year. All the 3,126 towns in the country stand electrified as on 31st March, 1984.

The energisation of pumpsets also progressed satisfactory. The total number of energised pumpsets in the country were 53,08,666 as on 31st March, 1984. TamilNadu continued to have maximum number of energised pumpsets (9,82,606) followed by Maharashtra (8,58,800).

The salient features of Urban and Rural Electrification are covered in various tables of this section.

TABLE NO. 67

Towns electrified in various population groups (1971 Census) Regionwise/statewise as on 31st March, 1984

Region	State/U.Ts.	Total Number	Population Groups		
			Below 5,000	5,000 to 9,999	10,000 to 19,999
NORTHERN REGION	Haryana	65	15	20	15
	Himachal Pradesh	36	23	6	5
	Jammu and Kashmir	45	20	17	3
	Punjab	108	11	30	33
	Rajasthan	157	4	41	67
	Uttar Pradesh	325	17	94	100
	Chandigarh	2	1
	Delhi	3
	Sub-Total	741	80	208	224
WESTERN REGION	Gujarat	216	5	71	73
	Madhya Pradesh	250	12	96	74
	Maharashtra	289	14	70	98
	D & N Haveli
	Goa, Daman & Diu	13	4	4	1
		Sub-Total	768	35	241
EASTERN REGION	Bihar	202	12	47	72
	Orissa	81	2	30	23
	West Bengal	223	10	59	59
	A & N Islands	1
	Sikkim	7	6	..	1
		Sub-Total	514	30	136
SOUTHERN REGION	Andhra Pradesh	224	8	45	79
	Karnataka	245	26	51	105
	Kerala	88	2	9	25
	Tamil Nadu	439	101	97	118
	Lakshadweep
	Pondicherry	6	..	2	..
		Sub-Total	1,002	137	204
NORTH-EASTERN REGION	Assam	72	8	23	26
	Manipur	8	3	4	..
	Meghalaya	6	1	1	3
	Nagaland	3	2
	Tripura	6	..	1	4
	Arunachal Pradesh	4	3	1	..
	Mizoram	2	..	1	..
		Sub-Total	101	15	31
	TOTAL (ALL-INDIA)	3,126	297	820	987

TABLE NO. 67—(Contd.)

State/U.Ts.	Population Groups			Total number electrified	Electrified during 1983-84
	20,000 to 49,999	50,000 to 99,999	Over one lakh		
Haryana	14	9	2	65	..
Himachal Pradesh	1	1	..	36	..
Jammu and Kashmir	3	..	2	45	..
Punjab	22	8	4	108	..
Rajasthan	31	7	7	157	..
Uttar Pradesh	71	21	22	325	..
Chandigarh	1	2	..
Delhi	1	2	3	..
Sub Total	142	47	40	741	..
Gujarat	42	18	7	216	..
Madhya Pradesh	43	14	11	250	..
Maharashtra	65	25	17	289	..
Dadra & Nagar Haveli
Goa, Daman and Diu	3	1	..	13	..
Sub-Total	153	58	35	768	..
Bihar	51	11	9	202	..
Orissa	20	2	4	81	..
West Bengal	49	31	15	223	..
A. & N. Islands	1	1	..
Sikkim	7	..
Sub-Total	121	44	28	514	..
Andhra Pradesh	61	18	13	224	..
Karnataka	42	11	10	245	..
Kerala	40	7	5	88	..
Tamil Nadu	79	27	17	439	..
Lakshadweep
Pondicherry	3	1	..	6	..
Sub-Total	225	64	45	1,002	..
Assam	9	5	1	72	..
Manipur	1	8	..
Meghalaya	1	..	6	..
Nagaland	1	3	..
Tripura	1	6	..
Arunachal Pradesh	4	..
Mizoram	1	2	..
Sub-Total	11	6	3	101	..
TOTAL (ALL-INDIA)	652	219	151	3,126	..

TABLE NO. 68

Villages electrified in various population groups (1977 Census) & Rural population benefited by electricity
Regionwise/Statewise as on 31st March, 1984

Region	State/U.Ts.	Total No. of villages	Villages electrified in various population groups		
			Below 500	500—999	1,000—1,999
NORTHERN REGION	Haryana	6,731	2,018	1,909	1,673
	Himachal Pradesh	16,916	12,580	802	236
	Jammu and Kashmir(+)	6,503	3,242	1,410	682
	Punjab	12,188	5,136	3,577	2,392
	Rajasthan	33,305	9,399	5,002	2,940
	Uttar Pradesh(+).	1,12,561	28,401	16,782	9,259
	Chandigarh	26	8	10	7
	Delhi	243	43	53	7
	Sub-Total	1,88,473	60,827	29,545	17,268
WESTERN REGION	Gujarat	18,275	4,220	4,580	3,987
	Madhya Pradesh	70,883	19,199	10,627	5,587
	Maharashtra (+)	35,778	11,271	9,845	7,292
	D. & N. Haveli	72	18	18	26
	Goa, Daman and Diu	409	117	78	83
		Sub-Total	1,25,417	34,825	25,128
EASTERN REGION	Bihar (+)	67,566	14,359	8,483	6,243
	Orissa	46,992	12,105	6,601	3,028
	West Bengal (+)	38,074	5,758	5,066	4,580
	Andaman & Nicobar Islands	3,905	170	30	19
	Sikkim	405(±)	51	58	39
	Sub-Total	153,427	32,443	20,238	13,909
SOUTHERN REGION	Andhra Pradesh(+)	27,221	5,004	4,901	6,183
	Karnataka	26,826	8,809	6,105	4,177
	Kerala	1,268	4	2	16
	Tamilnadu	15,735	2,919	3,418	4,546
	Lakshadweep	10	1	..	1
	Pondicherry	333	162	85	57
	Sub-Total	71,393	16,899	14,511	14,980
NORTH-EASTERN REGION	Assam(+)	21,995	4,966	2,775	1,537
	Manipur(+).	1,949	195	128	130
	Meghalaya	4,583	907	180	44
	Nagaland	960	324	142	97
	Tripura	4,727	1,020	406	212
	Arunachal Pradesh	2,973	603	59	25
	Mizoram	229	13	9	11
	Sub-Total	37,416	8,028	3,699	2,056
	TOTAL (ALL INDIA)	5,76,126	1,53,022	93,141	65,188

Note :—(±) The revenue block has been reckoned as the smallest administrative unit by the census authority.

TABLE NO. 68—(Contd.)

State/Uts.	Villages electrified in various population groups			
	2,000—4,999	5,000—9,999	10,000 and above	Total electrified as on 31-3-1984
Haryana	975	148	8	6,731
Himachal Pradesh	45	1	..	13,664
Jammu and Kashmir (+)	188	7	..	5,529
Punjab	940	79	2	1,126(*)
Rajasthan	1,108	106	10	18,565
Uttar Pradesh(+).	3,256	303	28	58,029
Chandigarh	1	..	26
Delhi	60	6	2	243
Sub-Total	6,572	651	50	1,14,913
Gujarat	1,880	247	16	14,930
Madhya Pradesh	1,271	87	6	36,777
Maharashtra(+).	3,051	490	75	32,024
D. & N. Haveli	5	67(@)
Goa, Daman & Diu	77	23	2	380
Sub-Total	6,284	847	99	84,178
Bihar (+)	3,160	474	75	32,794
Orissa	762	22	2	22,520
West Bengal(+).	2,545	329	42	13,320
A. & N. Islands	1	220
Sikkim	6	164
Sub-Total	6,474	825	119	74,006
Andhra Pradesh(+).	4,772	721	60	21,661
Karnataka	1,896	244	9	21,242
Kerala	122	316	808	1,268
Tamil Nadu	3,898	752	140	15,673
Lakshadweep	6	2	..	10
Pondicherry	26	3	..	333
Sub-Total	10,722	2,033	1,037	60,187
Assam (+)	266	11	..	9,555
Manipur(+).	70	9	..	532
Meghalaya	7	1,138
Nagaland	16	1	..	580
Tripura	65	2	..	1,705
Arunachal Pradesh	10	697
Mizoram	36	2	..	71
Sub-Total	470	25	..	14,278
TOTAL (ALL-INDIA)	30,522	4,386	1,305	3,47,564

Note :—(+) Population groupwise break up estimated.

*62 villages have been declared un-inhabited.

@5 villages are going under submergence in Damanganga Project.

TABLE NO. 68—(Contd.)

State/UTs.	% electrified	Villages electrified during 1983-84	Total Rural population (Lakhs)	Rural population benefited (Lakhs)	% age benefited
Haryana	100.0	**	82.64	82.64	100.0
Himachal Pradesh	80.8	870	32.19	27.64	85.9
Jammu and Kashmir	85.0	315	37.59	25.89*	(a)68.7
Punjab	100.0	**	103.35	103.35	100.0
Rajasthan	55.7	1,255	212.22	150.00	70.7
Uttar Pradesh	51.5	4,662	759.53	483.70	63.8
Chandigarh	100.0	**	0.24	0.24	100.0
Delhi	100.0	**	4.19	4.19	100.0
Sub-Total	61.0	2,102	1,231.95	877.65	71.2
Gujarat	81.7	900	192.01	172.57	89.9
Madhya Pradesh	51.9	3,939	348.69	231.52	66.4
Maharashtra	89.5	1,447	347.01	331.72	95.6
D. & N. Haveli	93.1	2	0.74	0.73	98.66
Goa, Daman & Diu	92.9	Nil	6.31	6.19	98.1
Sub-Total	67.1	6,288	894.764	742.73	83.0
Bihar	48.5	3,607	507.19	224.90	(b)44.3
Orissa	47.9	1,240	200.99	142.19	70.7
West Bengal	48.1	726	333.45	219.07	76.7
A. & N. Islands	56.4	36	0.89	0.75	79.0
Sikkim	38.0	42	1.90	0.54(d)	28.4
Sub-Total	48.2	5,651	1,044.42	587.45	56.2
Andhra Pradesh	79.6	1,000	351.00	334.15(e)	95.2
Karnataka	79.1	927	221.77	200.49	90.4
Kerala	100.0	(**)	178.81	178.81	100.0
Tamil Nadu	99.6	37	287.34	286.86	99.8
Lakshadweep	100.0	(**)	0.318	0.318	100.0
Pondicherry	100.0	(**)	2.73	2.73	100.0
Sub-Total	84.3	1,964	1,041.97	1,003.36	96.6
Assam	43.4	2,014	133.36	59.55(f)	44.7
Manipur	27.3	105	9.31	5.68(c)	61.0
Meghalaya	24.8	141	8.65	3.96	45.8
Nagaland	60.4	65	4.65	3.65	78.5
Tripur	36.1	205	13.94	9.10	65.3
Arunachal Pradesh	23.4	145	4.50	1.78	39.5
Mizoram	31.0	3	2.95	1.46	49.5
Sub-Total	38.2	2,678	177.36	85.18	48.0
TOTAL (ALL INDIA)	60.3	236.83	4,390.46	3,296.37	75.1

Note :— *Figure provisional.

(a) As on 31-12-79

(b) As on 30-4-80

(c) As on 31-12-81

**100% villages electrification have been already achieved.

(d) As on 30-6-1982

(e) As on 31-3-1983

(f) As on 31-10-1983

TABLE NO. 68
Irrigation pumpsets energised region-wise/Statewise As on 31st March, 1984

Region	State/UTs.	No. of Pumpsets energised	Agricultural Consumption	
			Quantum (GWH)	% to total consumption in the State
NORTHERN REGION	Haryana	2,61,450	1,301.38	40.23
	Himachal Pradesh	2,218	11.98	2.77
	Jammu and Kashmir	1,264	32.03	4.47
	Punjab	3,80,817	2,189.07	34.80
	Rajasthan	2,57,131	1,307.41	30.75
	Uttar Pradesh	4,84,534	3,518.41	34.41
	Chandigarh	551	1.09	0.52
	Delhi	14,897	(F)	..
	Sub-Total	14,02,862	8,361.37	29.52
WESTERN REGION	Gujarat	2,73,762	1,427.82	15.35
	Madhya Pradesh	4,30,378	557.40	8.08
	Maharashtra	8,58,800	2,541.00	15.04
	Goa, Daman & Diu	2,757	5.80	2.21
	D. & N. Haveli	335	0.31	2.89
		Sub-Total	15,66,032	4,532.33
EASTERN REGION	Bihar	1,87,349	646.28	12.97
	Orissa	26,391	74.42	2.30
	West Bengal	31,724	100.59	1.57
	A. & N. Islands	1
	Sikkim	NIL
		Sub-Total	2,45,465	821.29
SOUTHERN REGION	Andhra Pradesh	5,86,384	1,626.58	21.13
	Karnataka	3,95,801	533.90	8.45
	Kerala	1,17,813	93.57	3.64
	Tamil Nadu	9,82,606	2,211.50	26.86
	Pondicherry	8,313	33.20	24.80
	Lakshadweep	NIL
		Sub-Total	20,90,917	4,498.75
NORTH EASTERN REGION	Assam	2,385	8.56	1.07
	Manipur	27	3.95	20.50
	Meghalaya	53	0.03	0.32
	Nagaland	NIL
	Tripura	925	7.35	15.79
	Arunachal Pradesh	NIL
	Mizoram	NIL
		Sub-Total	3,390	19.89
	TOTAL (ALL INDIA)	53,08,666	18,233.63	17.81

TABLE NO. 68—Contd.

State/U.Ts.	Agricultural connected load (KW)	Average capacity per pump set (KW)	Average consumption per pumpset (KWH)	Consumption per unit of connected load (KWH/KW)
Haryana	11,98,024	4.58	4,977	1,086
Himachal Pradesh	25,674	11.57	5,401	467
Jammu and Kashmir (R)	18,864	14.92	25,340	1,698
Punjab	13,38,126	3.51	5,748	1,636
Rajasthan	12,09,151	4.70	5,085	1,081
Uttar Pradesh	21,64,666	4.47	7,261	1,625
Chandigarh	1,804	3.27	1,978	604
Delhi
Sub-Total	59,56,309	4.25	5,960	1,404
Gujarat	19,77,958	7.23	5,216	722
Madhya Pradesh	11,98,522	2.78	1,295	465
Maharashtra	28,61,146	3.33	2,959	888
Goa, Daman and Diu	20,230	7.34	2,104	287
D. & N. Haveli (R)	350	1.04	925	886
Sub-Total	60,58,206	3.87	2,894	748
Bihar	4,98,057	2.66	3,450	1,298
Orissa	1,37,314	5.20	2,820	542
West Bengal	1,49,283	4.71	3,171	674
A. & N. Islands
Sikkim
Sub-Total	7,84,654	3.20	3,346	1,047
Andhra Pradesh	21,46,697	3.66	2,774	758
Karnataka	13,45,220	3.39	1,349	397
Kerala	3,37,511	2.86	794	277
Tamil Nadu	32,66,719	3.32	2,251	677
Pondicherry	40,219	4.84	3,994	825
Lakshadweep
Sub-Total	71,36,366	3.41	2,152	630
Assam	61,493	25.78	3,589	139
Manipur	4,000	148.15	1,463	987
Meghalaya	436	8.23	566	6,800
Nagaland
Tripura	5,900	6.38	7,946	1,245
Arunachal Pradesh
Mizoram
Sub-Total	71,829	21.19	5,867	277
TOTAL (ALL NDIA)	2,00,07,364	3.77	3,435	911

R—Data repeated due to non-availability of information.

GIPN—S 6—261 CEA ND/86—17-3-1987—200.

**PERCENTAGE OF VILLAGES ELECTRIFIED IN THE COUNTRY
AS ON 31 March 1984**

