

CHILD WELFARE IN THE DISTRICT OF COLUMBIA

A STUDY OF
AGENCIES AND INSTITUTIONS FOR THE CARE
OF DEPENDENT AND DELINQUENT CHILDREN

By

HASTINGS H. HART, LL.D.

DIRECTOR OF DEPARTMENT OF CHILD-HELPING
RUSSELL SAGE FOUNDATION



NEW YORK
RUSSELL SAGE FOUNDATION
1924

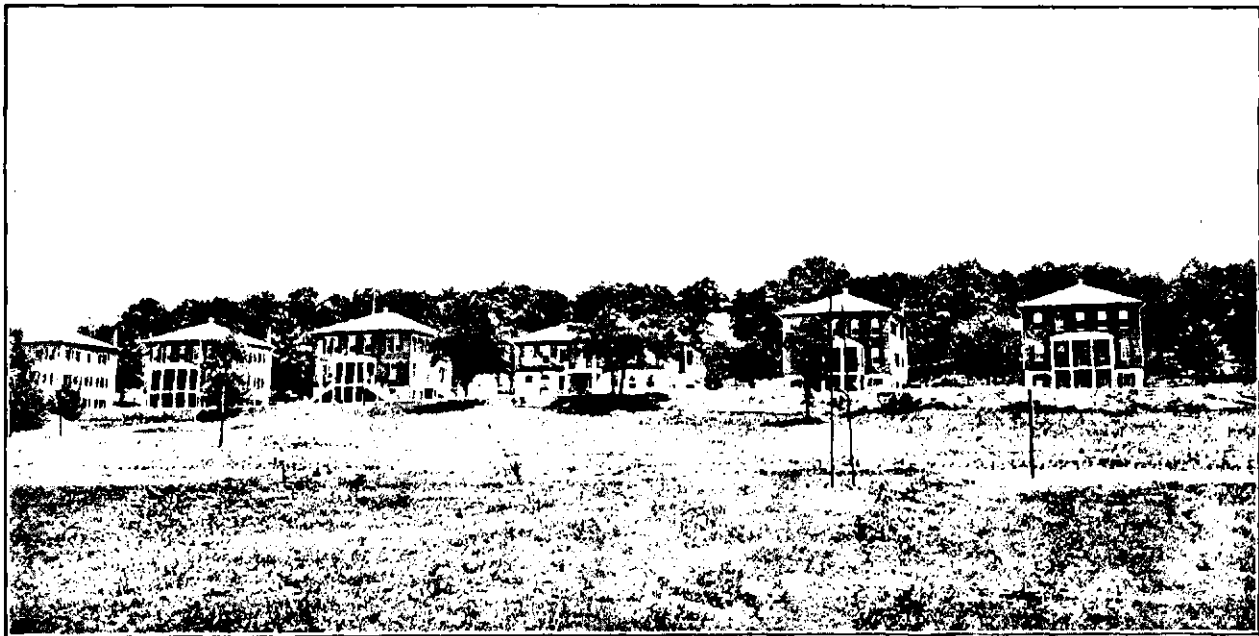

INDUSTRIAL HOME SCHOOL FOR COLORED CHILDREN
A well-ordered modern cottage institution.

COPYRIGHT, 1924, BY
RUSSELL SAGE FOUNDATION

WM. F. FELL CO. PRINTERS
PHILADELPHIA



TABLE OF CONTENTS

	PAGE
LIST OF ILLUSTRATIONS	vi
LIST OF TABLES	viii
PREFACE	ix
INTRODUCTION	1
Child Welfare Legislation	2
The Juvenile Court	3
The Board of Children's Guardians	5
Institutions for Delinquent Children	6
Institutions for Dependent Children	8
Institutions for Care of Mothers with Children	13
Day Nurseries	13
Preventive Agencies	13
Surplus Space in Institutions for Children	14
The Need of Getting Together	15
CHAPTER I	
JUVENILE COURT OF THE DISTRICT OF COLUMBIA	19
Features of the Best Juvenile Courts	19
The Juvenile Court Law	22
Needed Improvements in the Juvenile Court Law	27
Juvenile Court Salaries	29
CHAPTER II	
BOARD OF CHILDREN'S GUARDIANS	31
Standards and Methods of the Board of Children's Guardians	36
An Unwarranted Attack	45
CHAPTER III	
INSTITUTIONS FOR DELINQUENTS	47
I. National Training School for Boys	51
II. National Training School for Girls	56
III. Industrial Home School for Colored Children	60
IV. House of the Good Shepherd	63
V. House of Detention	65

TABLE OF CONTENTS

CHAPTER IV

	PAGE
INSTITUTIONS FOR DEPENDENT CHILDREN	68
I. Baptist Home for Children	79
II. Bruen Home	80
III. Children's House of the Gospel Mission	81
IV. Children's Temporary Home (for Colored Children)	82
V. Emergency Home for Children—Central Union Mission	83
VI. Episcopal Home for Children	84
VII. German Orphan Asylum	86
VIII. Industrial Home School	87
IX. Jewish Foster Home	88
X. National Association for the Relief of Destitute Colored Women and Children	89
XI. St. John's Church Orphanage (Episcopalian)	90
XII. St. Ann's Infant Asylum	91
XIII. St. Joseph's Male Orphan Asylum	94
XIV. St. Rose's Technical School	96
XV. St. Vincent's Female Orphan Asylum	98
XVI. Swartzell Methodist Episcopal Home for Children	100
XVII. Washington City Orphan Asylum	102
XVIII. Washington Home for Foundlings	105

CHAPTER V

CARE OF MOTHERS WITH CHILDREN	108
I. Association for Works of Mercy, House of Mercy	112
II. The Florence Crittenton Home of Washington, D. C.	114

CHAPTER VI

DAY NURSERIES	117
I. Friendship House Day Home	118
II. Holy Family Day Nursery	119
III. The Myra McCoy Andrews Day Nursery	120
IV. Neighborhood House Day Nursery	121
V. Providence Day Nursery	122
VI. Day Nursery of the Gospel Mission	123

TABLE OF CONTENTS

	PAGE
CHAPTER VII	
PREVENTIVE AGENCIES	124
I. Juvenile Protective Association	124
II. Child Welfare Society	126
III. The Christ Child Society	129
IV. Children's Hospital of the District of Columbia	132
V. Health Work	137
VI. Public Playgrounds and Recreation	138
INDEX	145

LIST OF ILLUSTRATIONS

	FACING PAGE
Industrial Home School for Colored Children— <i>Frontispiece</i>	
Juvenile Court of the District of Columbia	24
A Girl's Case	
A Boy's Case	
The Board of Children's Guardians, 1921	31
Wards of the Board of Children's Guardians	38
Making Good Citizens Out of Children in a Boarding Home	
Youthful Farmers in a Foster Home	
Board of Children's Guardians	44
Kindly Care and Fresh Air for the Tuberculous	
Tuberculous Children Boarded in a Family Home	
A Good Foster Home	
National Training School for Boys	52
One of the Cottages	
Where Some of the Boys Learn to Milk	
National Training School for Boys	54
Farmers in the Making	
Athletic Field	
National Training School for Girls	58
A Farm Group	
The School was so Crowded that Some had to Live in Tents	
Industrial Home School for Colored Children	60
The Superintendent in a Cottage Corner	
An Inviting Dining Room	
In the Workshop	
The New Juvenile Detention Home, Formerly the Emergency Hospital	66
The Children's Temporary Home	82
A Cozy Corner in the Working Boys' Home (Now Closed)	82

LIST OF ILLUSTRATIONS

	FACING PAGE
Industrial Home School	88
Main Buildings	
A Bare Indoor Playroom	
Washington City Orphan Asylum	103
The Gospel Mission	122
Nursery Dormitory	
Dining Room	
Bringing their Babies to an Infant Welfare Center	126
Medical Inspection in the Public Schools	126
The Children's Hospital	133
Medical Examination at an Infant Welfare Center	136
Weighing and Measuring Public School Children	136
A Dental Clinic in the Public Schools	136
Public Playgrounds	138
Tether, Swings, Seesaws, and Sandbox at the Columbia Heights Playground	
Children at Happy Hollow Playground Like Ring Games	
Fun in the Pool at the Georgetown Playground	

LIST OF TABLES

TABLE	PAGE
1. Population of Institutions for Delinquent Children in the District of Columbia	7
2. Dependent Children in Institutions per 100,000 Population	8
3. Population of Institutions for Dependent Children in the District of Columbia	9
4. Small Institutions in the District of Columbia	12
5. Per Cent of Beds Empty in Three Classes of Institutions	14
6. Juvenile Court Salaries in Washington and in Seven Other Cities in 1920	30
7. Dependent and Delinquent Children in Institutions and Rate per 100,000 Population	42
8. Summary Statistics of Institutions for Delinquent Children in the District of Columbia	49
9. Cost of Caring for Delinquent Children in 40 Selected Schools in the United States for a Fiscal Year Ending in Either 1921 or 1922	50
10. Summary Statistics of Institutions for Dependent Children in the District of Columbia	73
11. Yearly per Capita Maintenance Cost in 15 Selected Institutions for Dependent Children	74
12. Mortality of Inmates in St. Ann's Infant Asylum	93
13. Summary Statistics of Institutions for Mothers and Children in the District of Columbia	112
14. Comparative Statistics of the Child Welfare Society of Washington, 1916 to 1921	129
15. Appropriations for Playgrounds in the District of Columbia, 1919 to 1923	139

PREFACE

IN 1918 the Monday Evening Club of Washington, through its committee on dependent and neglected children, requested the Department of Child-Helping of the Russell Sage Foundation to make an intensive study of child welfare work in the District of Columbia. The request had special reference to the dependent and delinquent children who require care in foster homes or in institutions, and the investigation was desired in order to furnish a basis of fact upon which action might be taken to improve the condition of such children in the national capital.

This invitation was accepted partly because of the service which might be rendered in the immediate situation, and partly because of the influence which such a study in the national capital might have on child welfare work throughout the country. Mr. C. Spencer Richardson, who was then Assistant Director of the Department of Child-Helping, was assigned to conduct the inquiry. During six months in 1918 and 1919 Mr. Richardson, with the assistance of Miss L. Josephine Webster, visited and investigated all the organizations in Washington which were concerned with the care of dependent and delinquent children, examining their equipment, their methods of work, the character and adequacy of their support, and their relation to other organizations engaged in the field.

The results of Mr. Richardson's investigation, together with the recommendations of the Department of Child-Helping for immediate action, were placed before the Monday Evening Club shortly after the report was completed, and the findings respecting the various institutions visited were furnished to their directors. Since that time the Department of Child-Helping has maintained close touch with the situation in Washington. Further study has been made of the diverse phases of the work of the District for its dependent and delinquent children and the Director of the Department has been in frequent conference with those responsible for the direction of the work.

PREFACE

In 1922, nearly four years after the first inquiry was undertaken, the entire field was re-examined and most of the institutions were revisited by members of the staff of the Department.

This study, while it is based on the original report of Mr. Richardson, utilizes the findings of the entire investigation. The descriptions of institutions, unless otherwise specified, refer to recent conditions; and the recommendations made are offered in the light of these conditions. It has been necessary to use statistics of different years for different institutions because in some instances it was not possible to get as accurate figures for the later years as could be obtained for earlier ones.

December, 1923.