

GOVERNMENT OF INDIA
RAILWAY DEPARTMENT
(RAILWAY BOARD)

REPORT
BY THE
RAILWAY BOARD
ON
INDIAN RAILWAYS
FOR

1929-30

Volume I



CALCUTTA: GOVERNMENT OF INDIA
CENTRAL PUBLICATION BRANCH
1930

Price Rs. 6 or 9s. 9d.

Government of India Publications are obtainable from the Government of India Central Publication Branch, 3, Government Place, West, Calcutta, and from the following Agents :—

EUROPE.

OFFICE OF THE HIGH COMMISSIONER FOR INDIA,
INDIA HOUSE, ALDWYCH, LONDON, W. C. 2.

And at all Booksellers.

INDIA AND CEYLON :

Provincial Book Depôts.

MADRAS :—Superintendent, Government Press, Mount Road, Madras.
BOMBAY :—Manager, Government Book Depôt, Charni Road Gardens, Queen's Road, Bombay.
SIND :—Library attached to the Office of the Commissioner in Sind, Karachi.
BENGAL :—Bengal Secretariat Book Depôt, Writers' Buildings, Room No. 1, Ground Floor, Calcutta.
UNITED PROVINCES OF AGRA AND OUDH :—Superintendent of Government Press, United Provinces of Agra and Oudh, Allahabad.
PUNJAB :—Superintendent, Government Printing, Punjab, Lahore.
BURMA :—Superintendent, Government Printing, Burma, Rangoon.
CENTRAL PROVINCES AND BERAH :—Superintendent, Government Printing, Central Provinces, Nagpur.
ASSAM :—Superintendent, Assam Secretariat Press, Shillong.
BIHAR AND ORISSA :—Superintendent, Government Printing, Bihar and Orissa, P. O. Gulzarbagh, Patna.
COORG :—Office of the Chief Commissioner of Coorg, Bangalore.
NORTH-WEST FRONTIER PROVINCE :—Manager, Government Printing and Stationery, Peshawar.

Thacker, Spink & Co., Calcutta and Simla.
W. Newman & Co., Ltd., Calcutta.
S. K. Lahiri & Co., Calcutta.
The Indian School Supply Depôt, 309, Bow Bazar Street, Calcutta.
Butterworth & Co. (India), Ltd., Calcutta.
M. C. Sarcar & Sons, 15, College Square, Calcutta.
Standard Literature Company, Limited, Calcutta.
Association Press, Calcutta.
Chukerverty, Chatterjee & Co., Ltd., 13, College Square, Calcutta.
The Book Company, Calcutta.
James Murray & Co., 12, Government Place, Calcutta.
(For Meteorological Publications only.)
Ray Chaudhury & Co., 68-5, Anantosh Mukherji Road, Calcutta.
Scientific Publishing Co., 9, Taltola Lane, Calcutta.
Chatterjee & Co., 204, Cornwallis Street, Calcutta.
Standard Law Book Society, 8-2, Hastings Street, Calcutta.
The Hindu Library, 3, Nandalal Mullick Lane, Calcutta.
Kamala Book Depôt, Ltd., 15, College Square, Calcutta.
Kali Charan & Co., Municipal Market, Calcutta.
Bengal Flying Club, Dum Dum Cantonment on Aviation.
B. C. Basak, Esq., Proprietor, Albert Library, Dacca.
Mitra Brothers, Rajshahi.
Higginbothams, Madras.
Rochouse and Sons, Madras.
G. A. Nateson & Co., Publishers, George Town, Madras.
Theosophical Publishing House, Adyar, Madras.
P. Varadachary & Co., Madras.
S. Murthy & Co., Madras.
City Book Co., Madras.
Bright & Co., Trivandrum.
The Booklover's Resort, Taikad, Trivandrum, South India.
E. M. Gopalakrishna Kone, Pudumandapam, Madras.
Central Book Depôt, Madras.
Vijapur & Co., Vizagapatnam.
Thacker & Co., Ltd., Bombay.
D. B. Taraporevals Sons & Co., Bombay.
Sunder Pandurang, Bombay.
Ram Chandra Govind & Sons, Kalbadevi Road, Bombay.
N. M. Tripathi & Co., Booksellers, Princess Street, Kalbadevi Road, Bombay.
New and Secondhand Bookshop, Kalbadevi Road, Bombay.
Mrs. Radhabai Atmaram Sagoon, Kalbadevi Road, Bombay.
J. M. Pandia & Co., Bombay.
Gatulal & Co., Bombay.
A. H. Wheeler & Co., Allahabad, Calcutta and Bombay.
S. Govind & Co., Sandhuat Road, Girgaon, Bombay.
Bombay Book Depôt, Girgaon, Bombay.
Bennett Coleman & Co., Ltd. The Times of India Press, Bombay.
Proprietor, New Kitabkhana, Poona.
The Manager, Oriental Book Supplying Agency, 15, Shukrawar, Poona City.
Rama Krishna Bros., Opposite Visrambag, Poona City.
S. P. Bookstall, 21, Budhwar, Poona.
Mangaldas & Sons, Bookvellers and Publishers, Bhaga Talao, Surat.
The Standard Book and Stationery Co., 32-33, Arbab Road, Peshawar.
R. B. Umadikar & Co., The Bharat Book Depôt, Dharwar.
The Students Own Book Depôt, Dharwar.
Shri Shankar Karnataka Pustaka Bhandara, Malam-udai, Dharwar.
The Standard Bookstall, Karachi, Quetta, Delhi, Murree and Rawalpindi.

The Karachi Book Depôt, Elphinstone Street, Camp, Karachi.
The English Bookstall, Karachi.
The Standard Bookstall, Quetta.
U. P. Malhotra & Co., Quetta.
J. Ray & Sons, 43, K. & L., Edwardes Road, Rawalpindi, Murree and Lahore.
The Standard Book Depôt, Lahore, Nainital, Mussoorie, Dalhousie, Ambala Cantonment and Delhi.
N. B. Mathur, Supdt., Nazir Kanun Hind Press, Allahabad.
The North India Christian Tract and Book Society, 18, Clive Road, Allahabad.
Ram Dayal Agarwala, 184, Katra, Allahabad.
Ram Narain Lal Katra, Allahabad.
The Indian Army Book Depôt, Dayalbagh, Agra.
Narayan & Co., Meston Road, Cawnpore.
The Indian Army Book Depôt, Jullundur City, Daryaganj, Delhi.
Manager, Newal Kishore Press, Lucknow.
The Upper India Publishing House, Ltd., Literature Palace, Ammuddaula Park, Lucknow.
Rai Sahib M. Gulab Singh & Sons, Mufid-i-Am Press, Lahore and Allahabad.
Rama Krishna & Sons, Booksellers, Anarkali, Lahore.
Puri Brothers, Booksellers and Publishers, Katochri Road, Lahore.
The Tilak School Bookshop, Lahore.
The Standard Bookstall, Lahore.
The Proprietor, Punjab Sanskrit Book Depôt, Said-mitha Street, Lahore.
The Insurance Publicity Co., Ltd., Lahore.
The Punjab Religious Book Society, Lahore.
The Commercial Book Coy., Lahore.
The University Book Agency, Kachari Road, Lahore.
Manager of the Imperial Book Depôt, 63, Chandni Chowk Street, Delhi.
Fono Book Agency, New Delhi.
Oxford Book and Stationery Company, Delhi, Lahore, Simla, Meerut and Calcutta.
Supdt., American Baptist Mission Press, Rangoon.
The Modern Publishing House, Ltd., 30, Phayre Street, Rangoon.
Burma Book Club, Ltd., Rangoon.
Manager, the "Hitavada," Nagpur.
Bhisey Brothers, Booksellers and Stationers, Sitabaldi, Nagpur.
S. C. Talukdar, Proprietor, Students & Co., Cooch Behar.
The Manager, Ceylon Observer, Colombo.
The Manager, The Indian Book Shop, Benares City.
Nandkishore & Bros., Chowk, Benares City.
The Srivilliputtur Co-operative Trading Union, Ltd., Srivilliputtur (S. I. R.).
Raghunath Prasad & Sons, Patna City.
The Students' Emporium, Patna.
K. L. Mathur & Bros., Guzri, Patna City.
Kamala Book Store, Bankipur, Patna.
G. Banerjee & Bros., Ranchi.
Dandekar Brothers, Indore City.
Pustakalaya Sahayak Sabakari, Ltd., Baroda.
M. C. Kothari, Raipura Road, Baroda.
The Hyderabad Book Depôt, Chaderghat, Hyderabad (Deccan).
Thakur & Co., Amraoti.
S. Krishnaswami & Co., Teppakulam P. O., Trichinopoly Fort.
National College Teachers' Union Book Depôt, Trichinopoly.
Superintendent, Bangalore Press, Lake View, Mysore Road, Bangalore City.

AGENT IN PALESTINE :—Stsimatzky, Jerusalem.

Books and Technical Papers published by the Railway Board.

BOOKS.

(1) Report by the Railway Board on Indian Railways. Published yearly. Price—Volume I—Report, Rs. 5-2-0 or 8s. 6d. Volume II, Rs. 3-14-0 or 6s. 6d.

(2) Classified List and Distribution Return of Officers of all Indian Railways. Published half-yearly. Price Re. 1.

(3) History of Indian Railways, constructed and in progress corrected up to 31st March 1928. Published quinquennially. Price Rs. 5-8-0 or 9s.

(4) History of Services of the Officers of the Engineer and Superior Revenue Establishment of State Railways. Published yearly. Price Rs. 2-8-0.

(5) Pocket edition of the schedule of dimensions to be observed on 5' 6" and 3' 3½" and 2' 6" gauge railways in India, 1922, Rs. 1-8-0 for the 5' 6" and 3' 3½" gauge edition and Re. 1-0-0 for the 2' 6" gauge edition.

(6) Preliminary Abstract of Statistics of Indian Railways. Published yearly. Price Rs. 1-4-0 or 2s.

(7) Railway Statistics—Class I Indian Railways. Published monthly. Price Rs. 1-6-0 or 2s. 2d.

TECHNICAL PAPERS.

(8) Over 250 papers have been published by the Technical Section of the Railway Board's office. The papers comprise:—

(a) Original descriptions of railway works and studies of railway problems in India and elsewhere.

(b) Reprints of articles from foreign engineering magazines.

(c) Reprints or abstracts of reports received by the Government of India on subjects connected with railways.

A complete list of the papers can be obtained *gratis* from the Secretary, Railway Board. A few of the more important Technical papers are mentioned below:—

Technical Paper.	Name.	Author.
No. 72	The design of well foundations for bridges . . .	(Compiled.)
" 148	Statistics of railway working expenditure . . .	G. DEUCHARS.
" 153	River training and control on the guide bank system . . .	F. J. E. SPRING.
" 215	The Hardinge Bridge over the Lower Ganges at Sara . . .	SIR ROBERT GALES.
" 219	Technical education in relation to railways in America . . .	H. L. COLE.
" 239	The central control systems for the scheduling of operations in locomotive repairs workshops in England . . .	H. H. SAUNDERS.
" 242	Railway Statistics and the Operating Officer . . .	MAJOR F. H. BUDDEN.
" 243	How to judge the prospects of new railways . . .	LT.-COL. L. E. HOPKINS.
" 244	Sleeper spacing and the effect of the New Permissible Axle-loads . . .	A. F. HARVEY.
" 245	Report of the Indian Railway Bridge Committee on track stresses.	
" 247	1st and 2nd interim reports of the Indian Railway Bridge Committee on Impact and revision of the Bridge rules.	
" 249	Operating Statistics and the Divisional Officer . . .	MAJOR F. H. BUDDEN.
" 250	Axle-loads, Wheel Diameter and railheads dimensions.	
" 251.	A. R. E. and maintenance of Way Association's Impact tests on Railway Bridges. (Reprinted.)	
"	Description of the planning, Progress, Coaling and Engine Repair, Schedule System, introduced on the G. I. P. Ry. Loco. shops at Parel . . .	F. G. S. MARTIN.
" 256	Notes on the preparation of railway projects . . .	H. L. GLASS.
" 259	The estimation of Passenger earnings on new projects . . .	A. LINES.
" 261	Tube wells on the N. W. Railway, 1925-27 . . .	J. WARDON.
" 262	Note on steps to be taken to permit of running the future large vehicles on Broad Gauge Railways, 1927 . . .	A. I. SLIEGH.
" 263	Note on Composite Index numbers of Indian Railways . . .	W. G. BARNETT.
" 264	Memorandum on Traffic Surveys . . .	R. N. NICOLLS.
" 266	Principles of the Absolute Block System, 1929 . . .	L. H. KIRKNESS.
" 267	Flood-Lighting, 1929 . . .	H. J. MULLENEUX.
" 271	Antiseptic treatment of <i>Pinus Longi-folia</i> (Chir) for Railway Sleepers . . .	KAMESAM.
" 272	The Stereographic Survey of the Shaksgam.	MAJOR KENNETH MASON, (Reprint.)
" 273	A Schedule system for the Control of Operations in Workshops, 1929 . . .	H. H. SAUNDERS.
" 275	An Enquiry into the Preparation of Periodic Financial Returns on the Railways of Great Britain, Egypt and Palestine, 1929 . . .	MAJOR WAGSTAFF.

The prices of the papers vary from annas Two to Rupees Fifteen.

The books and papers can be bought from the Government of India, Central Publication Branch, 8, Government Place, West, Calcutta.

GOVERNMENT OF INDIA
RAILWAY DEPARTMENT
(RAILWAY BOARD)

REPORT
BY THE
RAILWAY BOARD
ON
INDIAN RAILWAYS

FOR
1929-30

Volume I



CALCUTTA: GOVERNMENT OF INDIA
CENTRAL PUBLICATION BRANCH
1930

CONTENTS.

CHAPTER I.—GENERAL ADMINISTRATION.

	PAGE.
General Review	1
Railways and the Legislature	1
Railway Budget	3
Standing Finance Committee for Railways	3
Central Advisory Council for Railways	3
Purchase of the Southern Punjab Railway	4
Separation of Railway Accounts from Audit	4
Accounts Schemes	4
Railway Clearing Accounts Office	5
Meetings with Agents and Local Governments	5
Local Advisory Committees	6
Railway Rates Advisory Committee	7
Purchase of His Exalted Highness the Nizam's Guaranteed State Railways by the Nizam's Government	8

CHAPTER II.—FINANCIAL RESULTS.

Trade Review	9
Financial Results of Working	10
Analysis of Earnings	18
Free allowance of luggage	19
Passengers travelling without tickets	19
Goods earnings	19
Reductions in rates	20
Stores Balances	21
Compensation claims for goods	21

CHAPTER III.—NEW CONSTRUCTION AND ENGINEERING WORKS.

Capital Expenditure	23
Lines opened during 1929-30	24
Lines under construction on 31st March 1930	25
Lines opened	27
Lines under construction	28
Important New Works	30
Open line improvements	32
Eastern Bengal Railway ghats	33
Bridge Standards Committee	33
Track Standards Committee	34

CHAPTER IV.—TRANSPORTATION AND WORKING.

Statistics of working	35
Fuel Economy	36
Running of passenger trains	37
Bombay Electric Services	38
Through Passenger Services	38
Road motor competition	38
Kumbh Mela, 1930	41
Shortage of Wagons	42
Working of the Wagon pool	42
Coal	43
Steamers	43

CHAPTER V.—ROLLING STOCK AND MATERIALS.

Additions to equipment	45
Standardization of Locomotives	46
Standardization of Rolling Stock	46
Stores Standards Committee	47
Supply of rails and fishplates from indigenous sources	47
Development of the use of Indigenous Timbers for Sleepers and Carriage building	47
Sleeper Pool Committee	48
Electric lighting of minor Railway Stations	48

	PAGE.
CHAPTER V.—ROLLING STOCK AND MATERIALS—<i>contd.</i>	
Poppet Valves	49
Value of railway materials purchased	49
Purchase of Stores by Railways through the Indian Stores Department	50
Expenditure on the fabrication and manufacture of stores in India	50
Cost of maintenance and supply of locomotive power and cost of maintenance and operation of Carriage and Wagon Stock	51
CHAPTER VI.—STAFF.	
Number of staff	52
Cost of staff	52
Recruitment—	
State-managed Railways—	
Indianisation	53
Minority communities	54
Statistics	54
Company-managed Railways	56
Review of the progress made since 1925	57
Training of staff—	
Railway Staff College, Dehra Dun	60
Area Schools	61
Improvements in the service conditions of the staff—	
Revision of the scales of pay of lower paid employees	62
Hours of employment and periods of rest	63
Revision of leave rules	63
Security of tenure	64
Acceleration of payments	65
Welfare—	
Assistance to Railway employees for the education of their children	65
Co-operative movement	66
Staff Benefit Funds	67
Railway Sports	67
Elimination of racial discrimination	67
Visit of the Royal Commission on Labour	68
Meetings with the All-India Railwaymen's Federation	68
Labour position on Indian Railways	69
CHAPTER VII.—MISCELLANEOUS.	
Extension of conveniences and facilities for the travelling public	71
Flood Damages	81
Accidents	83
Medical equipment for dealing with casualties	87
Publicity	87
Bazar specials	92
Anti-malarial work	93
Special trains	94
APPENDICES.	
A. List showing Railway Administrations in India alphabetically arranged under three classes according to their gross earnings with the working and owning agencies thereof	95
B. Notes on the relation of the Government to Railways in India	100
C. The organisation for Government control	105
D. Resolution regarding the separation of Railway from General Finances	111
E. Resolution on the subject of the financing of branch lines of railways	113
F. Statements of:—	
(1) Gazetted Officers and Officers of corresponding rank employed on Class I Railways	117
(2) Subordinates drawing Rs. 250 per mensem and over, etc.	120
G. Statement showing the number of appointments created and vacancies which occurred among Officers of Gazetted rank on State Railways and of corresponding rank on Companies' Railways	123
H. Officers of the Railway Department (Railway Board) on 31st March 1930	126

INDIAN RAILWAYS

DIAGRAM SHOWING FOR EACH YEAR THE TOTAL CAPITAL OUTLAY, GROSS EARNINGS, WORKING EXPENSES & LENGTH IN MILES OPEN.

NOTE:- THE FIGURES ON THIS SCALE REPRESENT LAKHS FOR THE CAPITAL OUTLAY, TENS OF THOUSANDS FOR GROSS EARNINGS & WORKING EXPENSES & MILES FOR LENGTH OPEN.

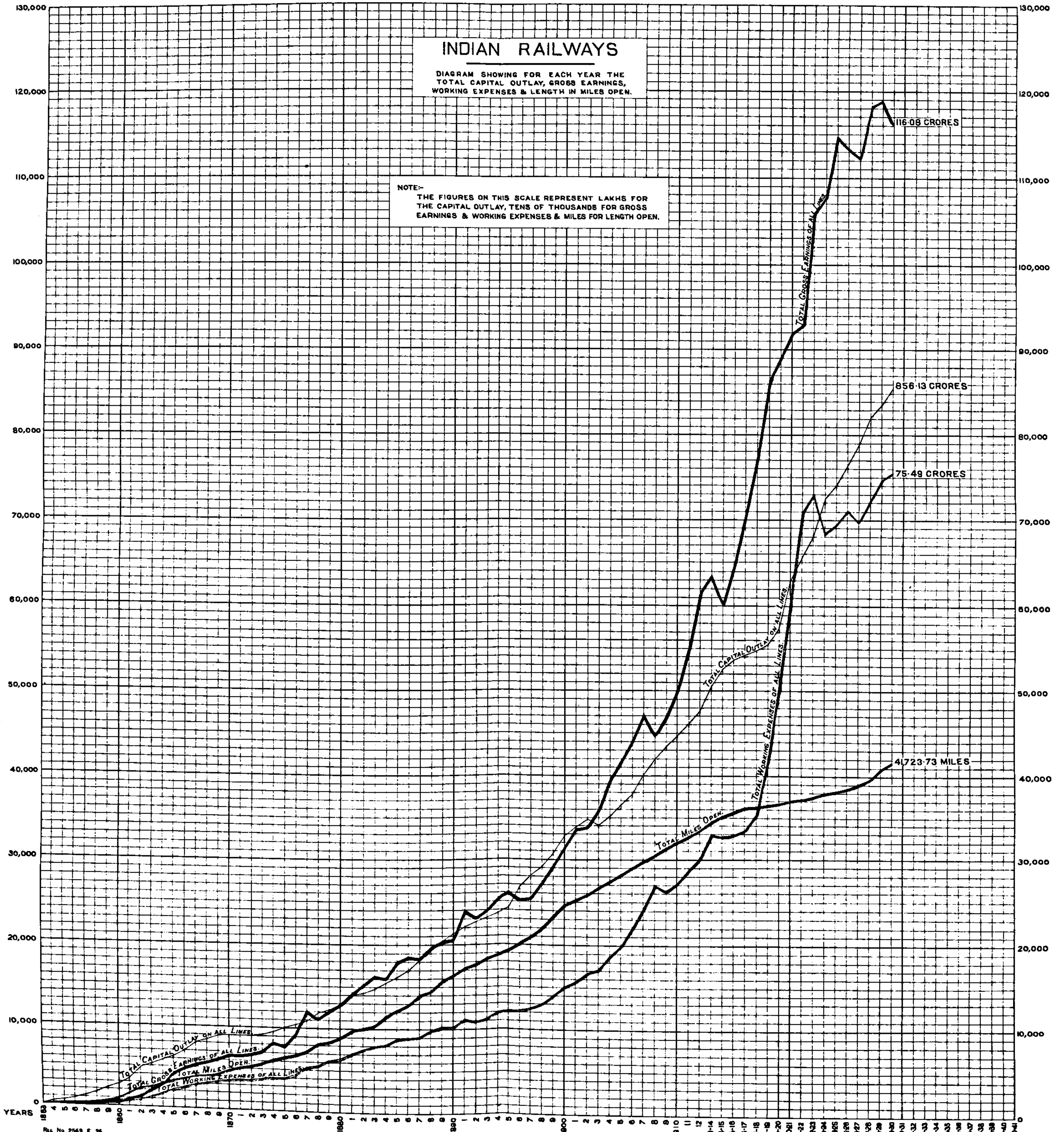

BENGAL AND NORTH WESTERN RAILWAY.

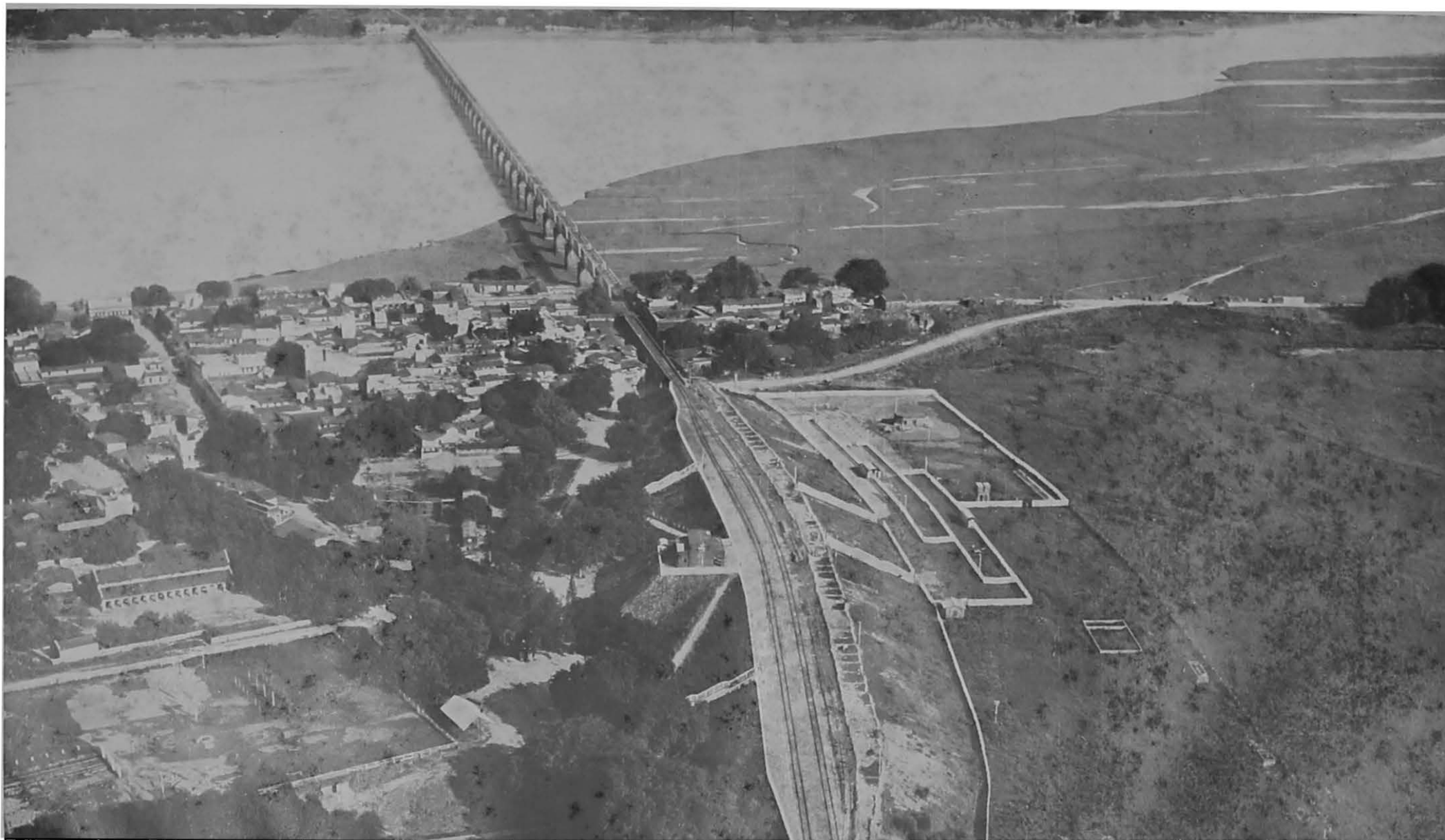

(“ By permission of the Indian Air Survey and Transport, Limited.)

Aerial photograph of “Izat Bridge” over the Ganges at Allahabad showing passenger enclosures at Izat Bridge Station for controlling Kumbh Mela traffic, 1930.

APPENDIX A.

List showing Railway Administrations in India alphabetically arranged under three classes according to their gross earnings with the working and owning agencies thereof.

[Note.—Railways under construction or sanctioned for construction on the 31st March 1930, are shown in italics.]

RAILWAY SYSTEM.		LINES COMPRISED IN THE SYSTEM.		
Name.	Worked by	Name.	Gauge.	Owned by
1	2	3	4	5
CLASS I.—RAILWAYS.				
1. Assam Bengal	Assam Bengal Railway Company.	(a) Assam Bengal	3' 3½"	State.
		(b) Chaparmukh Silghat	3' 3½"	Branch line Company under guarantee terms.
		(c) Katakhal Lalabazar	3' 3½"	Ditto.
		(d) Mymensingh Bhairab Bazar	3' 3½"	Branch line Company under guarantee and rebate terms.
2. Bengal and North-Western.	Bengal and North-Western Railway Company.	(a) Bengal and North-Western	3' 3½"	Company subsidized by the Government of India.*
		(b) <i>Mashrak-Thane</i>	3' 3½"	State.
		(c) Tirhoot	3' 3½"	Do.
3. Bengal Nagpur	Bengal Nagpur Railway Company.	(a) Bengal Nagpur	5' 6"	State.
		(b) Anuppur-Manendragarh	5' 6"	Do.
		(c) Mayurbhanj	2' 6"	Branch Line Company under rebate terms.
		(d) Parlakimedli Light	2' 6"	Indian State.
		(e) Puralia-Ranchi	2' 6"	State.
		(f) Raipur-Dhamtari	2' 6"	Do.
		(g) Satpura	2' 6"	Do.
		(h) Tumsar-Tirodi Light†	2' 0"	Do.
4. Bombay, Baroda and Central India.	Bombay, Baroda and Central India Railway Company.	(a) Bombay, Baroda and Central India	5' 6"	State.
		(b) Nagda-Ujjain	5' 6"	Indian State.
		(c) <i>Petlad-Cambay (Anand-Tarapur Section).</i>	5' 6"	Ditto.
		(d) <i>Petlad-Cambay (Tarapur-Cambay Section).</i>	5' 6"	Ditto.
		(e) Tapti-Valley	5' 6"	Branch line Company under rebate terms.
		(f) Bombay, Baroda and Central India	3' 3½"	State.
		(g) Ahmedabad-Parantij	3' 3½"	Branch line Company under rebate terms.
		(h) Dhrangadra	3' 3½"	Indian State.
		(i) Gaekwar's Mehsana	3' 3½"	Ditto.
		(j) Jaipur State	3' 3½"	Ditto.
		(k) Palanpur-Decsa	3' 3½"	Ditto.‡
		(l) Bombay, Baroda and Central India	2' 6"	State.
		(m) <i>Champaner-Shivrajpur-Pani Light.</i>	2' 6"	Branch line Company under rebate terms.
		(n) <i>Godhra-Lunavada</i>	2' 6"	Ditto.
		(o) <i>Nadiad-Kapadvanj</i>	2' 6"	Branch line Company under rebate terms.
		(p) <i>Piplod-Devgad-Baria</i>	2' 6"	Indian State.
		(q) <i>Rajpipla State</i>	2' 6"	Ditto.
5. Burma	State	(a) Burma	3' 3½"	State.

* Receives land only from Government.

† Converted into broad gauge from 15th February 1930.

‡ Owned jointly by Government and Palanpur Durbar.

RAILWAY SYSTEM.		LINES COMPRISED IN THE SYSTEM.		
Name.	Worked by	Name.	Gauge.	Owned by
1	2	3	4	5
CLASS I—RAILWAYS—contd.				
6. Eastern Bengal.	State	(a) Eastern Bengal (b) Sara Sirajganj (c) Eastern Bengal (d) Cooch Behar State (e) Eastern Bengal (f) Khulna-Bagerhat	5' 6" 5' 6" 3' 3½" 3' 3½" 2' 6" 2' 6"	State. Branch line Company under rebate terms. State. Indian State. State. Branch line Company under rebate terms.
7. East Indian	State	(a) East Indian (b) Hardwar-Dehra (c) South Bihar (d) Cawnpore-Burhwal link.*	5' 6" 5' 6" 5' 6" 3' 3½"	State. Branch line Company under guarantee terms. Branch line Com- pany. State.
8. Great Indian Penin- sula.	State	(a) Great Indian Penin- sula. (b) Bhopal-Itarsi (Indian State Section). (c) Bhopal-Ujjain (d) Bina-Goona-Baran (e) Dharwa-Pusad (f) Dhond-Baramati (g) Ellichpur-Yeotmal (h) Pachora-Jamner (i) Pulgaon-Arvi	5' 6" 5' 6" 5' 6" 5' 6" 2' 6" 2' 6" 2' 6" 2' 6" 2' 6"	State. Indian State. Ditto. Ditto. State. Branch line Company under rebate terms. Ditto. Ditto. Ditto.
9. Jodhpur	Indian State	(a) Jodhpur (b) Jodhpur-Hyderabad (British Section). (c) Mirpur Khas-Khadro	3' 3½" 3' 3½" 3' 3½"	Indian State. State. Company subsidized by the Government of India.†
10. Madras and Southern Mahratta.	Madras and Southern Mahratta Railway Company.	(a) Madras and Southern Mahratta. (b) Kolar Goldfields (c) Tenali-Repalle (d) Madras and Southern Mahratta. (e) Alnavar-Dandeli (Pro- vincial). (f) Bangalore-Harihar (g) Bezwada-Masuli- patam. (h) Hindupur (Yesvant- pur-Mysore Fron- tier). (i) Kolhapur State (j) Sangli State (k) West of India Portu- guese.	5' 6" 5' 6" 5' 6" 3' 3½" 3' 3½" 3' 3½" 3' 3½" 3' 3½" 3' 3½" 3' 3½" 3' 3½" 3' 3½"	State. Indian State. District Board. State. Do. Indian State. District Board. Indian State. Ditto. Ditto. Foreign Country.
11. Nizam's Guaranteed State.	Nizam's Guaranteed State Railways Com- pany.	(a) Nizam's Guaranteed State. (b) Bezwada Extension (c) Karepalli-K o t h a gudium. (d) Kazipet-Balharshah (e) Vikrabad-Bidar (f) Dhone-Kurnool-British Frontier. (g) Hingoli Branch (h) Hyderabad Godavari Valley. (i) Parbhani-Purli (j) Secunderabad-British Frontier.	5' 6" 5' 6" 5' 6" 5' 6" 5' 6" 3' 3½" 3' 3½" 3' 3½" 3' 3½" 3' 3½" 3' 3½"	Company guaranteed by Indian State. State. Indian State. Ditto. Ditto. State. Indian State. Company guaranteed by Indian State. Indian State. Ditto.

* Under running power agreement the B. and N.-W. Railway Company run and haul their trains and traffic over this line.

† Receives land only from Government.

RAILWAY SYSTEM.		LINES COMPRISED IN THE SYSTEM.		
Name. 1	Worked by 2	Name. 3	Gauge. 4	Owned by 5

CLASS I.—RAILWAYS—concl'd.

12. North Western	State	(a) North Western	5' 6"	State.
		(b) Amritsar Faltti	5' 6"	Branch line Company under rebate terms.
		(c) Bahawalnagar Cholistan.	5' 6"	Indian State.
		(d) Hoshiarpur Doab (Jullundur Mukerian).	5' 6"	Branch line Company under rebate terms.
		(e) Hoshiarpur Doab (Phagwara-Rahon).	5' 6"	Ditto.
		(f) Jammu and Kashmir (Indian State Section).	5' 6"	Indian State.
		(g) Jind Panipat (Indian State Section).	5' 6"	Ditto.
		(h) Khanpur-Chachran	5' 6"	Ditto.
		(i) Ludhiana-Dhuri Jakkhal.	5' 6"	Ditto.
		(j) Mandra-Bhaun	5' 6"	Branch line Company under rebate terms.
		(k) Rajpura Bhatinda	5' 6"	Indian State.
		(l) Sirhind Rupar	5' 6"	Ditto.
		(m) Sialkot Narowal	5' 6"	Branch line Company under rebate terms.
		(n) Jacobabad-Kashmor.	2' 6"	Ditto.
		(o) Kalka-Simla	2' 6"	State.
		(p) Kangra-Valley	2' 6"	Do.
		(q) Kohat-Thal	2' 6"	Do.
(r) Larkana-Jacobabad	2' 6"	Branch line Company under rebate terms.		
(s) Trans-Indus (Kalahagh-Bannu).	2' 6"	State.		
(t) Zhob Valley	2' 6"	Do.		
(u) Dera Ismail Khan-Tank Decauville.*	2' 0"	Do.		
13. Rohilkund and Kumaon.	Rohilkund and Kumaon Railway Company.	(a) Rohilkund and Kumaon.	3' 3½"	Company subsidized by the Government of India.
		(b) Lucknow-Bareilly	3' 3½"	State.
14. South Indian	South Indian Railway Company.	(a) South Indian	5' 6"	Do.
		(b) South Indian	3' 3½"	Do.
		(c) Nilgiri	3' 3½"	Do.
		(d) Peralam-Karaikkal	3' 3½"	Foreign Country.
		(e) Podanur-Pollaohi	3' 3½"	District Board.
		(f) Pondicherry	3' 3½"	Foreign Country.
		(g) Shoranur-Cochin	3' 3½"	Indian State.
		(h) Tinnevely-Tiruchendur.	3' 3½"	District Board.
		(i) Travancore (British Section).	3' 3½"	State.
		(j) Travancore (Indian State Section).	3' 3½"	Indian State.
		(k) Morappur-Hosur	2' 6"	State.
(l) Tirupattur-Krishnagiri.	2' 6"	Do.		

CLASS II.—RAILWAYS.

1. Barai Light	Barai Light Railway Company.	(a) Barai Light	2' 6"	Company subsidized by the Government of India.†
2. Bengal Dooars	Bengal Dooars Railway Company.	(a) Bengal Dooars	3' 3½"	Company subsidized by District Board.
		(b) Bengal Dooars Extensions.	3' 3½"	Line subsidized by the Government of India.†
3. Bhavnagar State	Indian State	(a) Bhavnagar State	3' 3½"	Indian State.
4. Bikaner State	Ditto	(a) Bikaner State	3' 3½"	Ditto.

* Closed for traffic from 1st October 1923.

† Receives land only from Government.

RAILWAY SYSTEM.		LINES COMPRISED IN THE SYSTEM.		
Name.	Worked by	Name.	Gauge.	Owned by
1	2	3	4	5

CLASS II—RAILWAYS—*concl.*

5. Darjeeling Himalyan.	Darjeeling Himalyan Railway Company.	(a) Darjeeling Himalyan	2' 0"	Company subsidized by Local Government.
		(b) Darjeeling Himalyan Extensions.	2' 0"	Branch line Company under rebate terms.
6. Dibru-Sadiya . . .	Assam Railways and Trading Company.	(a) Dibru-Sadiya . . .	3' 3½"	Company subsidized by Local Government.
		(b) Ledo and Tikak-Margherita Colliery.	3' 3½"	Unassisted Company.
7. Gaekwar's Baroda State.	Indian State . . .	(a) Gaekwar's Baroda State.	2' 6"	Indian State.
		(b) Bodeli Chhota Udai-pur.	2' 6"	Ditto.
8. Gondal	Ditto	(a) Gondal	3' 3½"	Ditto.
		(b) Jetalsar Rajkot . . .	3' 3½"	Ditto.
		(c) Khijadiya Dhari . . .	3' 3½"	Ditto.
9. Howrah-Amra Light .	Howrah-Amra Light Railway Company.	(a) Howrah-Amra Light.	2' 0"	Company subsidized by District Board.
10. Jamnagar and Dwarka	Jamnagar and Dwarka Railway Company.	(a) Jamnagar,	3' 3½"	Indian State.
		(b) Jamnagar-Dwarka . . .	3' 3½"	Branch line Company under guarantee and rebate terms.†
		(c) Okhamandal	3' 3½"	Indian State.
11. Junagad State . . .	Indian State	(a) Junagad State.	3' 3½"	Ditto.
12. Morvi	Ditto	(a) Morvi	3' 3½"	Ditto.
13. Mysore	Ditto	(a) Mysore	3' 3½"	Ditto.
		(b) Bangalore-Chik Ballapur Light.	2' 6"	Company guaranteed by Indian State.
		(c) Kolar District	2' 6"	Indian State.
		(d) Tarikere-Narasimharajapura Light.	2' 0"	Ditto.
14. Shahdara (Delhi) Saharanpur Light.	Shahdara (Delhi) Saharanpur Light Railway Company.	(a) Shahdara (Delhi) Saharanpur Light.	2' 6"	Company subsidized by the Government of India.*

CLASS III—RAILWAYS.

1. Aden†	State	(a) Aden	3' 3½"	State.
2. Ahmadpur-Katwa . .	Ahmadpur-Katwa Railway Company.	(a) Ahmadpur Katwa . . .	2' 6"	Branch line Company under guarantee terms.
3. Arrah-Sasaram Light.	Arrah-Sasaram Light Railway Company.	(a) Arrah Sasaram Light	2' 6"	Company subsidized by District Board.
4. Bankura-Damoodar River.	Bankura-Damoodar River Railway Company.	(a) Bankura Damoodar River.	2' 6"	Branch line Company under guarantee terms.
5. Baraset-Basirhat Light	Baraset-Basirhat Light Railway Company.	(a) Baraset Basirhat . . .	2' 6"	Company subsidized by District Board.
6. Bengal Provincial .	Bengal Provincial Railway Company.	(a) Bengal Provincial . . .	2' 6"	Unassisted Company.
		(b) Dasghara Jamalpur-gunj.	2' 6"	Branch line Company under guarantee terms.
7. Bukhtiarpur-Bihar Light.	Bukhtiarpur-Bihar Light Railway Company.	(a) Bukhtiarpur Bihar Light.	2' 6"	Company subsidized by District Board.
8. Burdwan-Katwa . . .	Burdwan-Katwa Railway Company.	(a) Burdwan Katwa	2' 6"	Branch line Company under guarantee terms.
9. [Cutch State	Indian State	(a) Cutch State	2' 6"	Indian State.

* Receives land only from Government.

† Financed on rebate terms given by the Jamnagar Durbar.

‡ Closed for traffic from 1st August 1929.

RAILWAY SYSTEM.		LINES COMPRISED IN THE SYSTEM.		
Name.	Worked by	Name.	Gauge.	Owned by
1	2	3	4	5
CLASS III.—RAILWAYS—concl'd.				
10. Dehri-Rohtas Light .	Dehri-Rohtas Light Railway Company.	(a) Dehri-Rohtas Light .	2' 6"	Company subsidized by the Government of India.
11. Dholpur-Bari .	Indian State . . .	(a) Dholpur-Bari . . .	2' 6"	Indian State.
12. Futwah-Islampur .	Futwa-Islampur Light Railway Company.	(a) Futwa-Islampur .	2' 6"	Branch line Company under guarantee terms.
13. Gwalior Light .	Indian State . . .	(a) Gwalior Light . . .	2' 0"	Indian State.
14. Howrah-Sheakhala-Light.	Howrah-Sheakhala-Light Railway Company.	(a) Howrah-Sheakhala Light.	2' 0"	Company subsidized by District Board.
15. Jagadhri Light .	Jagadhri Light Railway Company.	(a) Jagadhri Light . . .	2' 0"	Unassisted Company.
16. Jessore-Jhenidah .	Jhenidah Railway Syndicate.	(a) Jessore-Jhenidah . .	2' 6"	Ditto
17. Jorhat (Provincial) .	River Steam Navigation Company and India General Navigation and Railway Company.	(a) Jorhat (Provincial) .	2' 0"	State.
18. Kalighat-Falta .	Kalighat-Falta Railway Company.	(a) Kalighat-Falta . . .	2' 6"	Branch line Company under guarantee terms.
19. Kulasekarapatnam Light.	East India Distilleries and Sugar Factories.	(a) Kulasekarapatnam Light.	2' 0"	Unassisted Company.
20. Matheran Light .	Matheran Steam Tramway Company.	(a) Matheran Light . . .	2' 0"	Company subsidized by the Government of India.*
21. Porbandar State .	Indian State . . .	(a) Porbandar State . . .	3' 3½"	Indian State.
22. Tezporo-Balipara Light	Tezporo-Balipara Steam Tramway Company.	(a) Tezporo-Balipara Light.	2' 6"	Company subsidized by District Board.
23. Tirupati-Tiruchanur Light.	Messrs. R. S. Manien & Co.	(a) Tirupati-Tiruchanur Light.	2' 0"	Unassisted Company.
24. Trivellore Light .	T. Namburmal Chetty and Sons.	(a) Trivellore Light . . .	2' 0"	Ditto.
25. Udaipur-Chittorgarh .	Indian State . . .	(a) Udaipur-Chittorgarh.	2' 3½"	Indian State.

* Receives land only from Government.

APPENDIX B.

Notes on the relation of the Government to Railways in India.

(Reprinted from the Report for 1914-15 and brought upto date.)

Diversity of Relations between the State and Railways.—One of the special features of the Indian Railway system is the diversity of conditions that prevails in the relation of the State to the various lines in respect of ownership and control. Of the important lines situated in British India or in which the Government of India is interested, five [the North Western,* Eastern Bengal, East Indian (with which has been amalgamated the Oudh and Rohilkhand Railway from the 1st July 1925), Great Indian Peninsula and Burma Railways] are owned and worked by the State; five (the Bombay, Baroda and Central India, Madras and Southern Mahratta, Assam-Bengal, Bengal-Nagpur and South Indian) are owned by the State but worked on its behalf by companies enjoying a guarantee of interest from the Government; three important lines (the Bengal and North-Western, Rohilkund and Kumaon and Southern Punjab†) and many of less importance are the property of private companies, some being worked by the owning companies and some by the State or by the companies that work State-owned systems; several minor lines are the property of District Boards or enjoy a guarantee of interest granted by such Boards.

The diversity of conditions is in certain respects less important than might at first appear for the following reasons:—

The Government of India exercises under the Indian Railways Act, 1890, in respect of all railways in British India (and also, by virtue of arrangements with Indian States, in respect of certain railways passing through such States), certain general powers. Thus a railway may not be opened until a Government Inspector has certified that it has been constructed so as to comply with requirements laid down by the Government and can be used for the public carriage of passengers without danger to them. The Government of India can also, in the interest of the safety of passengers, require a railway to be closed, or the use of particular rolling-stock to be discontinued, or may prescribe conditions for the use of the railway or the rolling-stock. They can appoint a Railway Commission to investigate complaints on certain matters such as the withholding of reasonable traffic facilities or the grant of undue preference.

In addition, the Government of India (or in some cases Local Governments) exercise under the provisions of contracts detailed control over the management of all Railways in British India greatly exceeding that which is secured by the Indian Railways Act. They also have a certain financial interest in all companies in British India, and a preponderating interest in most of the Railways which are of the first importance.

History of Relations of the Government and Companies.—The main causes which have led to the present diversity of conditions in regard to the agency by which railways are managed, and the relations of the Government with the various classes of companies now in existence, are summarised in the following paragraphs:—

The first proposals for the construction of railways in India were submitted in 1844 to the East India Company in England by Mr. R. M. Stephenson, afterwards Chief Engineer of the East Indian Railway, and others; they included the construction of lines by railway companies to be incorporated for the purpose and the guarantee by the East India Company of a specified return. A contract for the construction by the East Indian Railway Company of an experimental line of 100 miles from Calcutta towards Mirzapore or Rajmehal at an estimated cost of 1,000,000*l.* was made in 1849, and a return of 5 per cent. was guaranteed by the East India Company on the Capital; and a similar contract was made in the same year with the Great Indian Peninsula Railway Company for a line from Bombay to Kalyan at an estimated cost of 500,000*l.* But the policy of entrusting generally the construction of Indian railways to guaranteed companies was not adopted until 1854 on the recommendation of Lord Dalhousie, who, in a minute, dated 20th April 1853, explained his reasons for preferring the agency of companies, under the supervision and control of the Government, to the construction of lines on behalf of the Government by its own officers. He held that the State Engineer officers would make railways as well, and possibly as cheaply, and as expedi-

* Includes the Delhi Umballa Kalka Railway which was purchased by the Secretary of State on 31st March 1926.

† Government has since purchased this line from 1st January 1930.

tiously as companies; but that the withdrawal from other duties of the large number of officers required would be detrimental to the public interest, that the conduct of commercial undertakings did not fall within the proper functions of any Government and least of all within the functions of the Government of India, since the dependence of the population on the Government was, in India, one of the greatest drawbacks to the advance of the country, and that the country would therefore benefit by the introduction of English energy and English capital for railway purposes, with the possibility that such energy and capital would in due course be encouraged to assist in the development of India in other directions.

Old Guaranteed Railways.—The policy supported by Lord Dalhousie was adopted, and between 1854 and 1860 contracts for the construction of Railways in India were made by the East India Company, or (after 1858) by the Secretary of State for India with the East Indian, Great Indian Peninsula, Madras, Bombay, Baroda and Central India, Sind (afterwards, the Sind, Punjab and Delhi), Eastern Bengal, Great Southern of India (afterwards, when amalgamated with the Carnatic Railway Company—see below—the South Indian) and Calcutta and South-Eastern Railway Companies. Under these contracts the railway companies undertook to construct and manage specified lines, while the East India Company (or the Secretary of State for India) agreed to provide land and guaranteed interest on the capital, the rate fixed being in various cases 5, $4\frac{1}{2}$ and $4\frac{1}{4}$ per cent. according to the market rates prevailing when the various contracts were made. Half of any surplus profits earned was to be used towards repaying to the Government any sums by which it had been called upon to supplement the net earnings of any previous period in order to make good the guarantee of interest; and the remainder was to belong to the shareholders. In practically all matters of importance except the choice of staff, the companies were placed by the contracts under the supervision and control of the Government which had power to decide on the standard and details of construction; the rolling-stock to be provided, the number, time and speed of trains; the rates and fares to be charged; the expenditure to be incurred; the standard of maintenance; and the form of accounts. The railways were to be held by the companies on leases terminating at the end of 99 years, and on such termination the fair value of their rolling-stock, plant and machinery was to be paid to them. But provision was also made to enable the Government to purchase the lines after 25 or 50 years on terms calculated to be the equivalent of the companies' interest therein and also to enable the companies to surrender their lines to the Government and to receive in return their capital at par.

Early Attempts to Secure Funds for Railway Construction without a Guarantee.—An attempt to secure the construction of railways in India, on terms more favourable to the Government than those of the contracts with the original guaranteed companies, was first made in 1862, when a subsidy, but not a guarantee, was granted to the Indian Branch Railway Company which proposed to make feeders to the trunk lines in Northern India, and did actually make one such line. Similar assistance was granted later to the Indian Tramway Company, which made a short line in Madras. In 1864, the terms granted to the two companies mentioned were taken as a standard for general adoption with a view to the encouragement of similar companies. The chief provisions were that the Government, besides giving the necessary land free of costs, would grant an annual subsidy for 20 years at a rate not exceeding £100 per mile of line with an addition in respect of large bridges costing more than £10,000. These terms failed to attract capital, and the two unguaranteed companies which had begun work found themselves after a few years unable to proceed without further assistance from the Government. Consequently, in 1867, a contract was entered into with the Indian Branch Railway Company (which soon after changed its name to the "Oudh and Rohilkhand Railway Company") by which the company was guaranteed interest at 5 per cent. per annum on the cost of certain lines to be carried out by it, on conditions similar to those laid down in the contracts of the period 1854—1860. Similarly, the Indian Tramway Company, after having been given in 1868 a guarantee of 3 per cent. per annum, went into liquidation in 1870, and became absorbed in a new company called the Carnatic Railway Company (afterwards amalgamated with the Great Southern of India Railway Company to form the South Indian Railway Company), with which the Secretary of State entered into a contract guaranteeing interest on its capital at 5 per cent. per annum. In 1869, Sir John Lawrence summed up the result of the experiment of the construction of railways by unguaranteed companies as follows:—"The Government of India has for several years been striving to induce capitalists to undertake the construction of railways in India at their own risk, and on their responsibility with a minimum of Government interference. But the attempt has entirely failed, and it has become obvious that no capital can be obtained for such undertakings otherwise than under a guarantee of interest fully equal to that which the Government would have to pay if it borrowed directly on its own account."

The attempt to encourage unguaranteed companies having thus been unsuccessful, it became necessary to decide whether the old practice of relying on guaranteed companies, of the type that had provided capital for, and had constructed, the first railways

in India, should be continued. The Government of India expressed their objections to this course. They doubted whether their power of control over such companies secured the greatest possible economy in construction. They also disliked the arrangements under which they guaranteed the interest on the capital of companies, and thus became responsible for loss on working while having only a comparatively remote prospect of profiting by the result of successful working. Two important changes were consequently made in the practice that had been followed since the beginning of railway construction in India:—

1. Arrangements were made with some of the most important of the guaranteed companies that, in lieu of the provision that half of any surplus profits was to be applied in repayment of sums advanced by the Government under the guarantee of interest, half of the surplus profits for each half-year should be the property of the Government. In consideration of this modification, the Government relinquished, in the case of three companies, the Great Indian Peninsula, the Bombay, Baroda and Central India and the Madras, its right to purchase the lines at the end of the first 25 years from the dates of the respective contracts.
2. It was decided by the Secretary of State that the time had arrived when in both raising and expending such additional capital as might be required for new lines in India, the Government should secure to itself the full benefit of its own credit and of the cheaper methods which it was expected that it would be able to use. Accordingly, for several years after 1869, the capital expenditure on railways was chiefly incurred direct by the State and no fresh contracts with guaranteed companies were made except for small extensions. Among the lines constructed or begun by State agency and from State capital between 1869 and 1880 were the Indus Valley, Punjab Northern, Rajputana-Malwa, Northern Bengal, Rangoon and Irrawady Valley and Tirhoot.

Progress in the Construction of Railways.—By the end of 1879, in about 25 years from the introduction of railways in India, 6,128 miles of railway had been constructed by companies which had expended, approximately, £97,872,000 (these figures include the Calcutta and South-Eastern and Nalhati Railways which were constructed by companies but were purchased by the Government in 1868 and 1872, respectively). By the same date 2,175 miles of railway had been constructed by the Government at a cost of £23,695,226.

Introduction of Modified Guarantee Terms.—In 1880, the necessity for great and rapid extension of the railway system was urged by the Famine Commissioners, appointed after the great famine of 1878, who estimated that at least, 5,000 miles were still necessary for the protection of the country from famine. It was held by the Government of the time that a limit was necessary on the capital borrowed annually; and it was clear that the limit fixed was not high enough to allow of such progress in railway construction as was desirable. With reference to this difficulty the Famine Commissioners remarked: "that there would be manifest advantages in giving free scope to the extension of railways by private enterprise if it were possible; and, though the original form of guarantee has been condemned, it may not be impossible to find some substitute which shall be free from its defects, and may secure the investment of capital in these undertakings without involving the Government in financial or other liabilities of an objectionable nature."

Action in the direction suggested by the Commission was taken by the formation of three companies without a guarantee (the Bengal Central in 1881 and the Bengal and North-Western and Rohilkund and Kumaon in 1882), and three new guaranteed companies (Southern Mahratta in 1882, the Indian Midland in 1885, and the Bengal-Nagpur in 1887). The Bengal and North-Western and the Rohilkund and Kumaon Railway Companies are referred to more fully, in a later paragraph. The Bengal Central Railway Company's operation were not successful at the outset, and a revised contract was entered into with the company, with effect from the 1st July 1885, under which the Secretary of State guaranteed interest at $3\frac{1}{4}$ per cent. on the company's capital the balance of net earnings remaining after payment of interest on advances by the Secretary of State and debenture capital (but not the share capital) being divided between the Secretary of State and the company in the proportions of three-quarters to the former and one-quarter to the latter. The new contract gave the Secretary of State the right to take possession of the line on the 30th June 1905, or subsequently at intervals of 10 years, on repaying the company's capital at par. The rate of interest guaranteed to the Southern Mahratta Railway Company was also $3\frac{1}{4}$ per cent.; in this case the balance of net earnings remaining after payment of interest on advances by the Secretary of State (but not on share or debenture capital) was divisible in the same way as in the case of the Bengal Central Railway Company. The guarantee to the Indian Midland and Bengal-Nagpur Railway Companies was 4 per cent.; and the Secretary of State was entitled to three-quarters of the surplus profits in excess of all interest charges. The lines constructed by the three companies last mentioned were declared to be the property

of the Secretary of State, who had the right to determine the contracts at the end of approximately 25 years after their respective dates, or at subsequent intervals of 10 years, on repaying at par the capital provided by the companies.

The Assam Bengal Railway Company was formed on similar lines in 1892, except that any surplus profits were to be divided between the Secretary of State and the company in proportion to the capital provided by each. The rate of guarantee in this case was $3\frac{1}{2}$ per cent. for the first six years and thereafter 3 per cent.

The terms of guarantee given to the companies formed since 1880 have thus been much more favourable to the Government than in the case of those formed before 1869.

Termination of Contracts of the Old Guaranteed Companies.—In dealing with the guaranteed companies formed before 1869 and with those formed in 1881 and subsequently, it has been the practice (except in the cases mentioned above, when the purchase of some of the old guaranteed lines was postponed in order to secure to the Government a share in surplus profits) to use in some way or other at the earliest possible date the right reserved by the Government of terminating the contracts of the various companies. The method of making use of this right has differed in different cases. The Eastern Bengal, Oudh and Rohilkhand and Sind-Punjab and Delhi lines were purchased and transferred to State management, the last named now forming part of the North Western Railway. Similarly, the Bengal Central line was purchased and made part of the Eastern Bengal Railway. The Madras and the Indian Midland lines were acquired but left, after acquisition, under the management of companies working other lines with which it was advantageous to amalgamate them. In the cases of South Indian, Bombay, Baroda and Central India, Southern Mahratta, and Bengal Nagpur, the course adopted has been to arrange for the continuance of management by the original company (or by a new company closely related to the old one), but to secure more favourable financial conditions for the State by one or more of the following methods:—reduction of the amount of capital retained by the companies in the undertakings, reduction of the rate of interest guaranteed by the State on such capital and modification in favour of the Government of the clauses relating to the division of surplus profits. This method was adopted also in regard to the East Indian and the Great Indian Peninsula Railways, but the contracts under which they were being worked having terminated on the 31st December 1924 and the 30th June 1925 respectively, the management of these lines has been taken over by the State from those dates. Similarly the management of the Burma Railways was taken over by the State on the termination of the contract with the Burma Railways Company on the 31st December 1928.

Arrangements between the Government and Companies at present.

—The relations between the Government and the guaranteed companies now working railways may be summarised as follows:—

The lines that they work are the property of the State.

The greater part of the capital is the property of the Government, either through having been originally supplied by it or through the acquisition by the Government of the greater part of the companies' interests on the termination of old contracts.

When funds are required for further capital expenditure, the Government has the option either of providing them or of calling on the company to provide them. Both the Government and the company usually receive interest at a fixed rate on their capital and surplus profits are divided between the Government and the company in the various proportions provided for by the contracts. The company's share is in most cases only a small proportion of the total amount.

All the contracts are terminable at the option of the Secretary of State, at specified dates; and on termination the company's capital is repayable at par.

The administrative control exercised by the Government over the companies is as follows:—

The company is bound to keep the line in good repair, in good working condition, and fully supplied with rolling-stock, plant, and machinery; to keep the rolling-stock in good repair and in good working condition; and to maintain a sufficient staff for the purposes of the line;—all to the satisfaction of the Secretary of State.

The Secretary of State may require the company to carry out any alteration or improvement in the line, or in the working that he may think necessary for the safety of the public or for the effectual working of the line.

The Secretary of State may require the company to enter into agreements, on reasonable terms and conditions, with the administrations of adjoining railways for the exercise of running powers, for the supply to one another of surplus rolling-stock, for the interchange of traffic and rolling-stock and the settlement of through rates, and for additions and alterations to, or the

redistribution of, existing accommodation in junctions or other stations in view to their convenient mutual use.

The train service is to be such as the Secretary of State may require. In order to secure a general control over the rates quoted by companies, the Secretary of State has retained power to settle the classification of goods and to authorise maximum and minimum rates within which the companies shall be entitled to charge the public for the conveyance of passengers and goods of each class.

The company has to keep such accounts as the Secretary of State may require, and these are subject to audit by the Secretary of State.

In all other matters relating to the line the company is made subject to the supervision and control of the Secretary of State, who may appoint such persons as he may think proper for the purpose of inspecting the line, auditing the accounts, or otherwise exercising the powers of supervision and control reserved to him. In particular, the Secretary of State has the right to appoint a Government Director to the Board of the company, with a power of veto on all proceedings of the Board. All the moneys received by the company in respect of the undertaking, whether on capital or revenue account, have to be paid over to the Secretary of State.

All expenditure by the company has to be stated and submitted for the sanction of the Secretary of State.

Thus, the Government has the preponderating financial interest in the lines worked by the two classes of guaranteed companies, those formed before 1869 and retained as working agencies with reduced capital after purchase, and those formed on terms more favourable to the State after 1880; it has exceedingly wide control over the methods of working; and it has the right of taking possession of the lines at specified times on repayment at par of the capital of the companies.

Other Lines worked by Companies.—In addition to the lines referred to above, and apart from lines constructed by Branch line companies, District Boards and Indian States, two lines of some importance have been constructed by companies which receive no direct assistance by the Government, namely, the Bengal and North-Western Railway and the Rohilkund and Kumaon Railway. (The Rohilkund and Kumaon Railway Company was guaranteed interest at 4 per cent. during construction and received for 10 years thereafter a subsidy of Rs. 20,000 per annum. This ceased in 1894.) While, however, these companies have no guarantee or other direct payment from the Government, they derive some advantage (partly through direct participation in profits and partly through reduction of expenses) from the fact that the working of certain State lines has been entrusted to them, the Tirhoot Railway to the former company and the Lucknow-Bareilly Railway to the latter. Their lines can be purchased by the State in 1932 on terms which are different in respect of the different sections of the lines, but are, on the whole, much more favourable to the companies than those provided for in the contracts with the guaranteed companies. Failing purchase in 1932, the lines will become the property of the State in 1981 on payment of certain amounts. The general administrative control exercised by the State over these companies and the control over expenditure are similar to that which is exercised, as explained above, over guaranteed companies.

APPENDIX C.

The Organisation for Government control.

The initial policy of the Government of India for the construction and working of railways was the establishment of guaranteed railway companies of English domicile. Control over the operations of these companies was at first secured through the appointment of a Consulting Engineer of Guaranteed Railways. Some years later local Consulting Engineers were appointed for the exercise of control over guaranteed railways and over State-owned railways in the construction of which the State had been financially interested and which had been leased to companies for working. These officers combined the duties of supervision and control on behalf of the Government of India and of an Inspector under the Government of India Railway Act. The Government of India were not directly concerned with the ownership of railways until 1868 when the Calcutta and South Eastern Railway was surrendered to the Indian Government under the terms of the contract between the Secretary of State and the Company.

Owing to the Government of India having in 1869 definitely adopted the policy of direct construction and ownership of railways, a period of rapid development of railway construction ensued and it became necessary to relieve the Public Works Department Secretariat of the Government of India in some measure of the detailed control of railways. Accordingly in 1874 a State Railway Directorate was established and the greater portion of the State Railway establishment and business connected with State Railway Administration was transferred to the control of the Director of State Railways, an officer who functioned on much the same lines as the head of a department under the Government of India. The Consulting Engineer to the Government of India for State Railways was at the same time associated with him but all important matters had still to be referred to the Public Works Department. A special Deputy Secretary in the Railway Branch of the Secretariat of the Public Works Department was also appointed to conduct the correspondence between the Government of India and these officers.

Early in 1877 a further change was made in the organisation responsible for the administration and control of State Railways and in the place of one Director of State Railways three Directors of territorial systems and one Director of State Railways Stores were appointed. These territorial divisions comprised the following systems:—

Central	1,179 miles.
Western, and	927 miles.
North Eastern	830 miles.

This division of the administration on a territorial basis proved unsatisfactory in practice as it resulted in the issue of conflicting orders as far as the management of open lines was concerned although no difficulty was experienced in the supervision of new construction.

As the number of lines under construction had decreased and in order to remedy the defect just mentioned, it was decided in 1880 to abolish the Directors of the Central and Western Systems and to transfer the work allotted to them to the Consulting Engineers of the neighbouring guaranteed railways. The abolition of these two appointments resulted in an increase in the administrative work of the Secretariat and it was found necessary to raise the status of the Deputy Secretary to whom the powers previously exercised by the Directors had been entrusted, to that of Director General of Railways.

In the revised organisation the Consulting Engineer to the Government of India for State Railways was associated with the Director General of Railways and assisted the latter primarily in an advisory capacity in matters of civil engineering while the Director of Stores similarly acted in matters concerning stores and rolling-stock and at the same time was an adviser in matters affecting establishment. The Director of Traffic was appointed at the same time as an adviser on traffic problems and the accounts work of the department was placed under the Accountant General, Public Works Department.

Government control and supervision of the Guaranteed Railways continued to be exercised by the Local Consulting Engineers to Government. There were five such officers at the time with headquarters at Bombay, Madras, Calcutta, Lahore and Lucknow. The Consulting Engineers at Madras and Bombay worked directly under the Government of these Presidencies, while those at Calcutta, Lahore and Lucknow were under the immediate orders of the Government of India. Under this arrangement practically all powers affecting the finances and day to day management of the railways were vested either in the Consulting Engineers or in the Government, both

for the guaranteed railway companies and later on for State Railways which had been leased for working to railway companies.

The following is a list of the administrative appointments that existed in 1881:—

1. Member of the Governor General's Council, Public Works Department.
2. Secretary, Public Works Department.
3. Deputy Secretary, Railway Branch.
4. Under Secretary, Railway Branch.
5. Consulting Engineer of State Railways.
6. Director General of Railways.
7. Director of Construction.
8. Accountant General, Public Works Department.
9. Director of State Railways, Stores.
10. Three Assistants to the Director General of Railways.
11. Consulting Engineers for Guaranteed Railways at Calcutta, Lahore and Lucknow.
12. Deputy Consulting Engineers for Guaranteed lines, Calcutta, Lahore and Lucknow.

Madras and Bombay.

13. Joint Secretary, Railway Branch and Consulting Engineer for Railways.
14. Deputy Secretary, Public Works Department.

Punjab.

15. Secretary, Public Works Department.

By this time also Local Governments and Administrations had been induced to take a practical interest in the management of railways and in a few cases short extensions had been constructed from funds the interest of which Local Governments had accepted responsibility to pay. Such lines were controlled by the Local Governments concerned under the general supervision of the Government of India.

After 1881 further alterations of a more or less detailed character were made in the administrative organisation and by 1890 the following changes had taken place. Instead of a Deputy Secretary and Under Secretary, Railway Branch, there were then only an Under Secretary and an Assistant Secretary, Railways, in the General Branch. The posts of Director of State Railways, Stores, and Director of Construction had disappeared and in their place there was an Under Secretary, who was an *ex-officio* Deputy Director General of Railways. The post of Accountant General, Railways, had also been abolished and the Accountant General, Public Works Department, was once more made responsible for this work.

Further changes were made in 1897. In that year the post of Director General of Railways was abolished and the post of a Secretary to the Government of India in the Public Works Department was created in its place. The other administrative and secretariat appointments at the headquarters of the Government of India at the time were:—

- (1) Director of Railway Construction, and Deputy Secretary and *ex-officio* Director of Stores.
- (2) Director of Railway Traffic, and Deputy Secretary and *ex-officio* Director of Railway Statistics.
- (3) Two Under Secretaries.
- (4) Two Assistant Secretaries.
- (5) One Mechanical Assistant.

The post of Consulting Engineer for State Railways was also abolished and his duties transferred to the two Directors. The supervision of the accounts work of the Department, however, still remained under the Accountant General, Public Works Department, who was also an *ex-officio* Deputy Secretary to the Government of India.

In October 1901, Sir Thomas Robertson, C.V.O., was appointed by His Majesty's Secretary of State for India in Council as Special Commissioner for Indian Railways to enquire into and report on the administration and working of Indian Railways. In his report, which became available in 1903, Sir Thomas recommended that the administration of the railways in India should be entrusted to a small Board consisting of a President or Chief Commissioner who should have a thorough practical knowledge of railway working, and should be a member of the Viceroy's Council for railway matters, and two other Commissioners who should be men of high railway standing

and should have a similar training to that of the President. He recommended that the Board should, in addition to the necessary office establishment, be provided with—

- (1) A Secretary who should have received a suitable training in the practical working of railways, and who should be *ex-officio* a Secretary to the Government of India.
- (2) A Chief Inspector of Railways, to advise on all technical, engineering and mechanical questions.
- (3) A suitable number of Government Inspectors.

Sir Thomas Robertson's recommendations were carefully considered by the Governor General in Council and the Secretary of State, and early in 1905 it was decided that the Railway Branch of the Public Works Department of the Government of India should be abolished and that the control of the railway systems in India should be transferred to a Railway Board consisting of three persons, a Chairman and two Members. The Chairman of the Board was vested with the general control of all questions committed to the Railway Board with power to act on his own responsibility subject to confirmation by the Board. The Railway Board were authorised to delegate to the Chairman or a member the power of settling questions which might arise on any tour of inspection, such decision to be recorded subsequently as an act of the Railway Board. The Board was made subordinate and directly responsible to the Government of India in the Department of Commerce and Industry.

The Railway Board assumed office in March 1905 and were provided with the following establishment:—

1. Secretary.
2. Examiner of Accounts.
3. Under Secretary, Construction.
4. Under Secretary, Traffic.
5. Registrar.
6. Director of Railway Construction.

Certain changes were, however, made in the following year and the establishment then consisted of:—

- 1 Secretary.
- 3 Assistant Secretaries; one each for Establishment, Construction and Traffic.
- 1 Registrar.
- 1 Director of Railway Construction.
- 1 Railway Accounts Officer.

Sir Thomas Robertson had further suggested in his detailed recommendations that extended powers, both administrative and financial, should be delegated to Boards of Directors of Companies, that the appointments of Consulting Engineers should be abolished and that the work which they performed under the Railways Act should be entrusted to a body of Government Inspectors to be appointed for the purpose. These recommendations were given effect to in a modified form in 1908.

Within a short time after the constitution of the Railway Board, it was found that work was being hampered by having the Commerce and Industry Department between the Railway Board and the Governor General in Council and in October 1908 on the recommendations of the Railway Finance Committee presided over by Sir James Mackay (now Lord Inchcape), the following changes were introduced:—

1. The appointment of the Chairman of the Railway Board was changed into that of President of the Railway Board and enhanced powers were vested in the President.
2. The Board with its staff became collectively the Railway Department distinct from and independent of the Department of Commerce and Industry, though remaining under the administrative charge of the Hon'ble Member, Commerce and Industry Department, as the Railway Member.
3. The President of the Board was given direct access to the Viceroy as if he were a Secretary to the Government of India.

At the same time in consequence of the amalgamation of the Public Works Department Accounts and Civil Audit Establishments under the control of the Finance Member of the Government of India the appointment of Accountant General, Public Works Department, was abolished and the appointment of Accountant General, Railways, was revived.

In 1909 the post of Director of Railway Construction was abolished and the appointment of Chief Engineer with the Railway Board for the purpose of advising the Railway Board on technical matters connected with Civil Engineering was created.

In January 1914, it was decided that the importance of financial and commercial considerations in connection with the control of Indian railway policy justified a modification of the rule that the President and Members of the Railway Board should all be men of large experience in the actual working of railways. It was then decided that in future one member who equally with the others might be appointed President should be selected for commercial and financial experience and a member with the necessary qualifications was appointed.

This arrangement was, however, altered in 1920 when it was decided that all the three members of the Board should possess railway experience. To assist the Board, however, in the consideration of financial questions, the post of Financial Adviser to Railway Board was created.

Owing to the expansion of railways in India and the increased work thrown on the Board a second Assistant Secretary, Engineering, was appointed in 1914, and in 1916 the duties of the Construction Branch were divided between one branch dealing with Projects under an Assistant Secretary and a second branch dealing with Way and Works which was sometimes under a separate officer and at other times under the Secretary or Chief Engineer. In 1922 the charge of the Way and Works branch was divided between the Assistant Secretary in charge of Projects and the Assistant Secretary in charge of Stores.

In November 1922, the Board's establishment was strengthened by the appointment of a Chief Mechanical Engineer. This appointment was created to enable the Board to have at headquarters a reliable adviser on matters connected with mechanical engineering.

During 1921 a Committee presided over by Sir William Acworth visited India and one of the questions referred to was the evolution of a satisfactory authority for the administration of the varied functions which the Railway Board had to perform as:—

- (a) the directly controlling authority of the three State-worked systems aggregating 9,028 miles,
- (b) representative of the predominant owning partner in systems aggregating 22,949 miles,
- (c) the guarantor of many of the smaller companies,
- (d) the statutory authority over all railways in India.

The Acworth Committee recommended in their report:—

- (1) that a new Department of Communications responsible for railways, ports and inland navigation, road transport and posts and telegraphs under a Member of Council in charge of Communications should be created,
- (2) that under the Member of Council for Communications there should be a technical staff consisting on the railway side of a Chief Commissioner and four Commissioners and that of the four one should be in charge of finance and the organisation and staff of the office and the other three Commissioners should be in charge of three respective divisions, Western, Eastern and Southern,
- (3) that the technical staff attached to the Commission should be strengthened specially on the traffic side.

The Government of India, though they did not accept the first recommendation of the Acworth Committee, agreed to the re-organisation of the Railway Board being undertaken on the principles underlying the report of the Acworth Committee. The appointment of a Chief Commissioner was accordingly sanctioned in November 1922, and in accordance with the recommendations of the Acworth Committee he is solely responsible, under the Government of India, for arriving at decisions on technical questions and advising the Government of India on matters of Railway policy; he is not liable to be over-ruled, as the President was, by his colleagues in the Railway Board.

The first duty of the Chief Commissioner was to work out detailed proposals for the re-organisation of the Railway Board and as a first step he made recommendations to the Government of India for the immediate appointment of a Financial Commissioner. This recommendation was strongly endorsed by the Indian Retrenchment Committee and the appointment of the Financial Commissioner was made in April 1923 with the sanction of the Secretary of State. The further proposals of the Chief Commissioner for the re-organisation of the Railway Board were accepted by the Government of India and the Secretary of State and were introduced from the 1st April 1924. It was decided, however, for reasons connected with the present statutory position of the Railway Board, and to avoid confusion with the provisions for a Railway Commission under Chapter V of the Railways Act, to retain the name "Railway Board" for the headquarters organisation of the Railway Department instead of "Railway Commission" as recommended by the Acworth Committee.

The Railway Board as then reconstituted consisted of the Chief Commissioner as President, the Financial Commissioner and two Members, the Chief Commissioner being Secretary to the Government of India in the Railway Department. The proposal of the Acworth Committee that the Indian Railways should be sub-divided into three territorial divisions with a Commissioner in charge of each was not accepted, and the work of the Members of the Board was divided on the basis of subjects and not on a territorial basis. One Member dealt with technical subjects and the other with general administration, personnel and traffic subjects, the Financial Commissioner representing the Finance Department on the Board and dealing with all financial questions.

The reorganisation carried out in 1924 had for one of its principal objects the relief of the Chief Commissioner and the Members from all but important work so as to enable them to devote their attention to larger questions of railway policy and to enable them to keep in touch with Local Governments, railway administrations and public bodies by touring to a greater extent than they had been able to do in the past. This object was effected by placing a responsible Director at the head of each of the main branches of the Board's work, namely Civil Engineering, Mechanical Engineering, Traffic and Establishment. The former Chief Engineer and the Chief Mechanical Engineer who had been employed mainly in consultative work, became Directors and together with the Directors of Traffic and Establishment have been made responsible for the direct disposal of the work of their branches under the general orders of the Railway Board.

The posts of Joint Secretary and 4 Assistant Secretaries were replaced by 6 Deputy Directors working under the Directors and in charge of branches dealing with Establishment, Works, Projects, Stores, Statistics and Traffic. One Assistant Director was also added to supervise the Technical Branch and the Drawing Office. The disposal of the general work of the Railway Board was provided for by the continuance of the post of Secretary in whose name all letters and orders of the Board are issued. The position of the Board as a Department of Government of India has been maintained and it works under the Member for Commerce and Railways. As already stated the Chief Commissioner is the Secretary to the Government of India in the Railway Department and orders issued by the Board over the signature of the Secretary are orders of the Government of India.

Experience of the working of this organisation during 1924-25 and the decision agreed to by the Legislative Assembly in September 1924 to separate railway finances from the general finances of the country made it necessary to appoint a Deputy Director and an Assistant Director of Finance. An Assistant Director of Statistics was also added during that year. Later a Director of Finance was added to the establishment occupying, as regards disposal of work, the same position as the Directors referred to above.

Further experience of the reduction of work resulting from the large delegation of powers and responsibility to the Agents of State-managed Railways and the Board of Directors of Company-managed railways enabled a re-arrangement of work to be made during 1925-26 accompanied by a reduction in the staff. Under this re-arrangement the posts of 3 Deputy Directors, an Assistant Director and the Assistant Secretary were held in abeyance. The personnel work was transferred from the Director of Establishment to the Secretary and a temporary post of Deputy Secretary was created. Further a separate technical office was established to take charge of the technical work of the engineering branches. The Technical Officer also acted as *ex-officio* Secretary to the permanent Standardisation Committees which were appointed to deal progressively with all questions of standards of equipment.

This arrangement was found, however, to be inadequate. In addition to the general increase in work in the Railway Board's Office consequent on the taking over of the East Indian, Great Indian Peninsula and Burma Railways under State control labour problems had assumed such importance and were so rapidly increasing in number and complexity that it was not possible to deal with them effectively without the appointment of additional staff. Accordingly it was decided to create an additional post of Member of the Railway Board to deal with staff and labour questions; leaving the Member in charge of Traffic, who had hitherto been dealing with establishment matters, to devote his whole time to questions relating to the Transportation and Commercial aspects of Railway work.

It was also decided to revive the post of Deputy Director, Establishment, so as to free the Director of Establishment from this work, and thus enable him to give his time to the study of problems of railway labour—the main object of the creation of his appointment. Of the two posts of Deputy Directors of Traffic and Statistics the former was held in abeyance from 1925 and has since been amalgamated with the latter.

The present superior staff under the Railway Board therefore consist of the Chief Commissioner, the Financial Commissioner, 3 Members, 5 Directors, 5 Deputy Directors, 2 Assistant Directors, Secretary and a Deputy Secretary.

For the conduct of the work connected with the production of standard designs and specifications for all classes of materials, plant and rolling stock in use on Indian Railways, a Central Standards Office for Railways was formed in January 1930 for a period of 5 years as an experimental measure. On the formation of the above office the post of Technical Officer with the Railway Board was abolished.

APPENDIX D.

Resolution regarding the separation of railway from General Finances, adopted by the Legislative Assembly on the 20th September 1924.

“This Assembly recommends to the Governor General in Council that in order to relieve the general budget from the violent fluctuations caused by the incorporation therein of the railway estimates and to enable railways to carry out a continuous railway policy based on the necessity of making a definite return to general revenues on the money expended by the State on Railways.

- (1) The railway finances shall be separated from the general finances of the country and the general revenues shall receive a definite annual contribution from railways which shall be the first charge on the net receipts of railways.
- (2) The contribution shall be based on the capital at charge and working results of commercial lines, and shall be a sum equal to one per cent. on the capital at charge of commercial lines (excluding capital contributed by companies and Indian States) at the end of the penultimate financial year *plus* one-fifth of any surplus profits remaining after payment of this fixed return, subject to the condition that, if in any year railway revenues are insufficient to provide the percentage of one per cent. on the capital at charge surplus profits in the next or subsequent years will not be deemed to have accrued for purposes of division until such deficiency has been made good.

The interest on the capital at charge of, and the loss in working, strategic lines shall be borne by general revenues and shall consequently be deducted from the contribution so calculated in order to arrive at the net amount payable from railway to general revenues each year.

- (3) Any surplus remaining after this payment to general revenues shall be transferred to a railway reserve; provided that if the amount available for transfer to the railway reserve exceeds in any year three crores of rupees only two-thirds of the excess over three crores shall be transferred to the railway reserve and the remaining one-third shall accrue to general revenues.
- (4) The railway reserve shall be used to secure the payment of the annual contribution to general revenues; to provide, if necessary, for arrears of depreciation and for writing down and writing off capital; and to strengthen the financial position of railways in order that the services rendered to the public may be improved and rates may be reduced.
- (5) The railway administration shall be entitled, subject to such conditions as may be prescribed by the Government of India, to borrow temporarily from the capital or from the reserves for the purpose of meeting expenditure for which there is no provision or insufficient provision in the revenue budget subject to the obligation to make repayment of such borrowings out of the revenue budgets of subsequent years.
- (6) A Standing Finance Committee for Railways shall be constituted consisting of one nominated official member of the Legislative Assembly who should be chairman and eleven members elected by the Legislative Assembly from their body. The members of the Standing Finance Committee for Railways shall be *ex-officio* members of the Central Advisory Council, which shall consist, in addition, of not more than one further nominated official member, six non-official members selected from a panel of eight selected by the Council of State from their body and six non-official members selected from a panel of eight elected by the Legislative Assembly from their body.

The Railway Department shall place the estimate of railway expenditure before the Standing Finance Committee for Railways on some date prior to the date for the discussion of the demand for grants for railways and shall, as far as possible, instead of the expenditure programme revenue show the expenditure under a depreciation fund created as per the new rules for charge to capital and revenue.

- (7) The railway budget shall be presented to the Legislative Assembly if possible in advance of the general budget and separate days shall be allotted for its discussion, and the Member in charge of railways shall then make a general statement on railway accounts and working. The expenditure proposed in the railway budget, including expenditure from the depreciation fund and

the railway reserve, shall be placed before the Legislative Assembly in the form of demands for grants. The form the budget shall take after separation, the detail it shall give and the number of demands for grants into which the total vote shall be divided shall be considered by the Railway Board in consultation with the proposed Standing Finance Committee for Railways with a view to the introduction of improvements in time for the next budget, if possible.

- (8) These arrangements shall be subject to periodic revision but shall be provisionally tried for at least three years.
- (9) In view of the fact that the Assembly adheres to the resolution passed in February 1923, in favour of State management of Indian Railways, these arrangements shall hold good only so long as the East Indian Railway and the Great Indian Peninsula Railway and existing State-managed railways remain under State management. But if in spite of the Assembly's resolution above referred to Government should enter on any negotiations for the transfer of any of the above railways to Company management such negotiations shall not be concluded until facilities have been given for a discussion of the whole matter in the Assembly. If any contract for the transfer of any of the above railway to Company management is concluded against the advice of the Assembly, the Assembly will be at liberty to terminate the arrangements in this Resolution.

Apart from the above convention this Assembly further recommends—

- (i) that the railway services should be rapidly Indianised, and further that Indians should be appointed as Members of the Railway Board as early as possible, and
- (ii) that the purchases of stores for the State Railways should be undertaken through the organisation of the Stores Purchase Department of the Government of India."

APPENDIX E.

**Government of India, Railway Department, Resolution No. 2131-F.,
dated the 19th February 1925, on the subject of the financing
of branch lines of railways.**

The Governor General in Council, with the sanction of His Majesty's Secretary of State for India, is pleased to issue the following orders on the subject of Financing of Branch Lines, in suppression of all previous orders on the subject.

1. Branch and Feeder Lines are constructed under an agreement by which the State guarantees a minimum return on the capital, or alternatively, undertakes that the line shall receive, out of the earnings of the main line from traffic contributed by the branch, such a sum, known as a rebate, as will make up the total earnings of the branch to a given sum, while the branch in each case shares with the main line any profits exceeding the guaranteed minimum.

2. This method of encouraging the construction of lines originated 30 years ago simply because the Government of India was unable to furnish the necessary capital.

3. The Acworth Committee pointed out that this method, while enabling lines to be built which would otherwise not have been built, has no other merit. The financial terms usual before the war are now quite inadequate and if the system is to continue they will have to be revised. All the witnesses before the committee who asked for a revision of the terms admitted that, if the main line were in a position to build a given branch itself, they would prefer that it should be done by the main line rather than that it should be done as a separate undertaking.

4. Amongst the disadvantages pointed out by the Committee are the following:—

- (i) The Branch Line Company is usually a fifth wheel to the coach. It implies in some cases a separate construction staff; it always implies a separate Board of Directors, and separate accounts.
- (ii) Where the branch is worked by the main line, if its Directors feel that the management is unsatisfactory, they not only make representations to the main line administration, but in the last resort can appeal to the Railway Board which does not make for harmony.
- (iii) Capital raised by a small private undertaking, even with a Government guarantee, will cost more than money raised by the State.
- (iv) Inconceivable confusion results from the multiplication of independent Railway Companies—each company, small or great, desires to reserve for itself a separate sphere of influence; and jealously demands that, if any new-comer intrudes into that sphere, he shall pay toll to the original concessionaire. This only complicates a situation which ought to be considered solely from the point of view of the public interest. New proposals for the extension or connection of lines by small independent companies are either refused owing to protests by the old company or only permitted on a basis of elaborate accounting between the new company and the old; for the profits which hypothetically would have belonged to the old line had the new line not been opened.

5. The only arguments urged in favour of the Branch Line Companies were:—

- (i) That money had been raised which the Government of India was unable to furnish.
- (ii) That a claim was made that the Branch Line Company obtained from local sources money that would never be subscribed to a Government loan.
- (iii) That there may be cases of a Branch Line of smaller gauge *worked independently*, which the Branch Line Company can operate more economically than a main line.

6. The Acworth Committee, therefore, so far from approving of this system considered that the aim of the Government should be to reduce by amalgamation the number of existing companies and that it should only be in cases where the State cannot or will not provide adequate funds that private enterprise in the direction should be encouraged.

7. The disadvantages pointed out by the Acworth Committee required to be even further amplified. The existing Branch Line Companies have ceased for some time to raise additional capital for capital requirements. They have either obtained overdrafts from various Banks for this purpose at heavy rates of interest or issued debentures at special rates of interest (usually about 7 per cent.) or in several cases asked

for money to be advanced to them by the Railway Board. So far, therefore, from reducing the amount that the Government of India have to raise in the open market, they are at present increasing that amount.

8. Another serious disadvantage which is not mentioned by the Acworth Committee is that the main line usually works the Feeder or Branch Line for a remuneration which, in most cases, is limited to a maximum of a fixed percentage of the gross earnings of the Branch Line (usually 40 per cent. or 50 per cent.)—terms of remuneration which at present are grossly inadequate. The result of this arrangement is that many of the main lines whose working expenses are from 60 to 80 per cent. of the gross earnings are saddled with heavy expenditure which ought to have been debited to Branch Line Companies. Where the Branch Line Companies are "successful," that is, where the shares stand at a high figure, their profits are inflated owing to their working expenses being thus artificially reduced. Again, where in the case of less "prosperous" Branch Line Companies, the Government has to make a direct subsidy in order to make up the guaranteed interest on the capital, the amount paid by way of subsidy does not reveal the true loss of the Government in connection with the Branch Line Company. To this subsidy should be added also the additional loss incurred from the main line working the Branch Line at less than the actual cost. Even this, however, does not give a complete statement of the loss sustained by Government in connection with these Companies. These Companies have been supplied with land free of charge and the cost of such land is not taken into account either in the Capital or the Revenue Accounts of the Companies concerned.

9. The only real argument in favour of these Companies is that they must be utilised in cases where the Government itself is unable or declines to raise the necessary amount of capital for new constructions. It is doubtful whether such a position is likely to recur in the future. It is admitted that to use the agency of these Companies is a far more expensive method of raising money for the construction of railways than direct Government loans can ever be. The amount of assistance given by Branch Line Companies in the past has been trivial; the total amount of capital raised through the agency of Branch Line Companies has only been about Rs. 10½ crores—an amount which in itself is less than the lapse that occurred last year in the provision for capital expenditure in the Railway Budget.

10. The difficulties and complications now experienced in connection with these Branch Line Companies are out of all proportion to the insignificant financial facilities offered by the Companies. The Government of India have therefore decided that the Branch line policy should be abandoned and that an endeavour should be made to reduce the number of the existing Branch Line Companies. If on any occasion the Government of India should be unable to find funds for construction (which is not the case at present), and should it be considered advisable to tap fresh sources for subscription to railway loans by offering terms different from those given to the ordinary Government loans, that is, by offering not only a fixed rate of interest, but a share in the profits of a particular Branch Line, there appears to be no particular advantage of using a financial half-way house specially to float a loan on such terms; there appears to be no reason why the Government should not float the loan direct. But it will probably be found sufficient to raise short term debentures at a high rate of interest—to be liquidated when the loan market is favourable—a procedure adopted now by the Branch Line Companies, but at a higher rate of interest than would be necessary for the Government.

11. There remains the case of the District Board Railways for which some of the capital or the security for the capital is secured by a special cess levied by the District Board throughout the district.

The Acworth Committee pointed out that where a District Board was the promoter of a new Branch Line, considerations other than purely commercial came into play with the result of further complications and confusion. In a footnote to the report they referred to the views expressed by the Madras Government who had drawn attention to a case in which, although no short-circuiting was involved, there had been a delay of over 10 years in arriving at a decision in regard to the terms for working a District Board Railway by the South Indian Railway Company. The amount of capital raised by District Boards for such lines has been only Rs. 137 lakhs while the amount raised by Company lines subsidised by District Boards amounts to Rs. 2½ crores. These amounts are insignificant as compared with the total capital raised by the Government and it is clear that the relief afforded to the Government of India in raising the loans is quite disproportionate to the great complications which have resulted in the working of the railway administration. Loans raised direct by the District Boards do not relieve the market of the Government of India; the money is ultimately borrowed from the Government of India.

12. The legal position regarding the powers of District and Local Boards in the matter of railway construction and management depends in part on the Indian Railways Act, 1890, which, in the absence of express exclusion of its application, extends to all District Board railways and, in part on the nature of the provision made in the

matter in the District or Local Boards Act of the province concerned. It is only in the Madras Presidency that the question has assumed prominence and it will suffice to indicate briefly the nature of the provisions contained in the Madras Local Boards Act, 1920. Action under section 113 of that Act can only be taken "with the previous sanction of the Government of India." Having obtained such sanction, a District Board may either itself construct and maintain a railway within, or partly within, the local area under the control of the Board, or may subscribe to any debenture loan raised by the Government of India or by any other local authority or by any company for the construction or maintenance of any railway which the Board considers likely to be of benefit to the district, or may guarantee the payment from the district fund of such sums as it shall think fit as interest on capital expended on any such railway (that is, whether the railway is constructed by the Government of India or by any other local authority or by a Company).

Section 236 of the same Act provides that the accumulations of a local railway cess may be utilised for all or any of the purposes specified in section 113, including the guaranteeing of payment of interest on capital spent on a railway.

A District Board in Madras, therefore, can guarantee the payment from the district fund of the money sufficient to make up minimum interest on capital expended on a railway within its area whether such railway is constructed by the Government of India or by a Company, the only disadvantage attaching to this particular form of guarantee being that the Act does not make the payment of the guaranteed interest a first charge on the District Board Fund.

13. The Government of India could not reasonably use their powers under the Indian Railways Act, 1890, or under, *e.g.*, section 113 of the Madras Local Boards Act, 1920, to prevent a District Board or a local body from constructing a light railway or a tramway which had no physical connection with any existing main line and which that local body proposed to work itself or through a local company. But as things stand at present there is no reason for continuing the practice under which District Boards are allowed to make money out of Branch Lines connected with a main line when they themselves cannot make any arrangements for the working of the lines and require to have them run by the main lines.

14. These District Board railways must not be confused with the light and feeder railways which constitute a provincial subject under the Devolution Rules. The provincial subject in question comprises "light and feeder railways and extra-municipal tramways in so far as provision for their construction and management is made by provincial legislation." That is to say, it comprises only individual light or feeder railways or extra-municipal tramways for the construction and management of which specific provision has been made by an Act of the local legislature of the province concerned. Hitherto, no such legislation has been enacted with the result that the entry in question in the provincial schedule, as also the qualifying words to entry 5 (a)* in the central schedule, have no operation, and all existing railways of every description are included in the central subject defined in the last-named entry. It should also be observed that the provincial subject in question is "subject to legislation by the Indian Legislature in the case of any such railway or tramway which is in physical connection with a main line or is built on the same gauge as an adjacent line," the effect being that a provincial bill designed to provide for the construction of a light or feeder railway or extra-municipal tramway in physical connection with a main line or built on the same gauge as an adjacent main line would require the previous sanction of the Governor General under clause (f) of sub-section (3) of section 80 A of the Government of India Act; and it may be presumed that few occasions are likely to arise in which provision will be made by local legislation for the construction of a light or feeder railway not answering one or other of these descriptions.

15. The proposal set forth in this Resolution is not designed to evade the legitimate operation of the legal position described, in the case of District Board railways, in paragraph 12 and in the case of provincial light and feeder railways, in paragraph 14; but it follows from the proposal that Local Governments and District or Local Boards should not, in the absence of special circumstances, be encouraged to build branch or feeder lines. In other words, the normal procedure will be the construction by the Government of India, or, at its cost, by a Company, of a branch line which a District Board or Local Government desires to have constructed and is prepared to guarantee. But, should the railway programme not permit the construction of such a line within a reasonable time, the possibility of permitting a District Board or Local Government to construct it from its own funds would require consideration.

Unremunerative Lines.

16. The above proposals relate to the procedure adopted in the past and the procedure which it is proposed to adopt in the future for the financing of the con-

* "Railways and extra-municipal tramways, in so far as they are not classified as provincial subjects under entry 6 (d) of Part II of this Schedule."

struction of branch or feeder lines expected to prove remunerative from the point of view of railway earnings only. But there are cases where the Local Governments or local authorities may desire that a line should be constructed which will not be remunerative on railway earnings and the construction of which is desired by them for purely local reasons on account of the administrative advantages it is likely to confer or for the development of a particular area. It is proposed that in future the Railway Board in such circumstances should have power to arrange for the construction of the line from railway funds if the Local Government or the local authority guarantees the Railway Board against loss. The guarantee would be to the effect that the local authority would make up the difference between the net earnings and the interest and other charges payable. As it is not desirable that the Central Government should make any profit out of such contributions by local authorities, it is also proposed that where contributions have been made by a local authority for this purpose the repayment of such contributions should be a first charge on any net profits subsequently realised from the line, should the line prove remunerative.

17. The Central Government must, however, retain the power to decide whether a line is to be built or not; the proposals in the preceding paragraph must not be taken to imply that a Local Government by giving a guarantee can require the Railway Board to construct a line. Proposals of a Local Government might run counter to the general railway policy or might take the form of short-circuiting railway traffic and so lead to a reduction of receipts from existing lines.

18. These proposals have been circulated to Local Governments and have been generally welcomed by them as affording a suitable method of reconciling central and local interests and of providing for local bodies and Local Governments a method of securing the construction of railways which may be required for purely local reasons, and which, while not likely to prove remunerative on purely railway earnings, are likely to provide such indirect benefits to Local Governments and local bodies as will more than repay the amounts paid under the guarantee. Several such arrangements have already been made with Local Governments.

APPENDIX F.

Statement of Gazetted Officers and Officers of corresponding rank employed on Class I Railways, Railway Board and other Railway Offices (excluding H. E. H. the Nizam's Guaranteed State and Jodhpur Railways) on the 1st April 1930 as compared with 1st April 1929.

Item	A. B.		B. N.		B. & N. W.		B., B. & O. I.		BURMA.		E. R.		E. I.		G. I. P.		M. & S. M.		N. W.		E. & K.		S. I.		Ry. Board and Miscellaneous officers.		TOTAL.	
	1929.	1930.	1929.	1930.	1929.	1930.	1929.	1930.	1929.	1930.	1929.	1930.	1929.	1930.	1929.	1930.	1929.	1930.	1929.	1930.	1929.	1930.	1929.	1930.	1929.	1930.	1929.	1930.
1	2	3	4	5	6	7	8	9	10	11	12	13	14	15	16	17	18	19	20	21	22	23	24	25	26	27	28	29
1. Agency Department—																												
1-01. Europeans	3	2	0	5	3	3	3	3	3	3	5*	4	5	6	6	5	4	0	7*	7	1	..	3	3	4	4	58*	56
1-02. Statutory Indians—																												
(a) Hindus	2	2	1	1	1	1	2	2	..	2	2	3	3	0	12
(b) Muslims	1	1	1	2	1
(c) Anglo-Indians	1	1	1	1	1	1	2	1	5	6
(d) Other classes	1	1	1	1	1	1	3	3
(e) Total	3	3	1	1	2	2	..	1	4	3	2	2	2	2	2	5	3	3	10	22
1-03. GRAND TOTAL	3	2	9	8	3	3	9	9	5	5	5*	5	9	9	8	7	6	8	9*	12	1	..	6	6	4	4	77*	78
2. Engineering Department—																												
2-01. Europeans	18	17	65	65	21	22	30	39	40	35	32	29	59	53	75	73	64	40	72*	64	4	3	40	38	19	20	529*	497
2-02. Statutory Indians—																												
(a) Hindus	4	3	17	17	2	2	14	14	6	3	14	14	33	36	10	7	14	14	49*	50	19	20	1	1	183*	186
(b) Muslims	3	2	2	2	..	1	1	..	1	1	1	1	7	3	2	3	9	6	2	2	28	24
(c) Anglo-Indians	3	3	12	12	1	1	6	4	8	6	3	3	14	9	1	1	2	1	13	5	2	1	1	..	66	46
(d) Other classes	1	1	2	2	3	3	3	2	5	5	6	6	7	5	3	4	30	31
(e) Total	11	14	33	33	3	4	24	21	15	10	21	20	59	56	19	17	18	15	78*	69	23	27	2	1	307*	287
2-03. GRAND TOTAL	29	31	99	98	24	26	63	60	55	45	53	49	118	109	94	90	80	55	150*	133	4	3	65	65	21	21	836*	784
3. Transportation—																												
3-01. Europeans	7*	7	30	30	13	14	29	28	28	28	18*	19	39	36	48	50	29	21	36*	36	2	2	10	12	17	16	297*	299
3-02. Statutory Indians—																												
(a) Hindus	3	3	10	10	2	2	6	7	3	3	6	5	4	6	6	9	9*	11	6	5	4*	3	63*	69
(b) Muslims	1	1	3	4	2	2	3	3	6	7	1	1	6	5	1	1	2	4	27*	30
(c) Anglo-Indians	4*	4	3	3	3	3	1	1	5	4	5	3	4	4	3	3	4	3	1	2	1	3	33*	33
(d) Other classes	4	5	7	6	1	1	2	1	1	..	1	2	16	15
(e) Total	7*	8	15	17	2	2	15	17	8	7	13	17	18	16	9	11	9	12	21*	29	1	1	8	7	8*	12	136*	147
3-03. GRAND TOTAL	14*	15	45	47	15	16	44	45	36	35	36*	36	57	52	57	61	39	33	57	56	3	3	18	19	25*	26	436*	446

* Revised figures.

GAZETTED OFFICERS EMPLOYED ON CLASS I RAILWAYS.

APPENDIX F—contd.

Statement of Gazetted Officers and Officers of corresponding rank employed on Class I Railways, Railway Board and other Railway Offices (excluding H. E. H. the Nizam's Guaranteed State and Jodhpur Railways) on the 1st April 1930 as compared with 1st April 1929—conold.

Item.	A. B.		B. N.		B. & N.-W.		B., D. & C. I.		BURMA.		E. B.		E. I.		G. I. P.		M. & S. M.		N. W.		R. & K.		S. I.		Ry. Board and Miscellaneous officers.		TOTAL.	
	1929.	1930.	1929.	1930.	1929.	1930.	1929.	1930.	1929.	1930.	1929.	1930.	1929.	1930.	1929.	1930.	1929.	1930.	1929.	1930.	1929.	1930.	1929.	1930.	1929.	1930.	1929.	1930.
1	2	3	4	5	6	7	8	9	10	11	12	13	14	15	16	17	18	19	20	21	22	23	24	25	26	27	28	29
4. Commercial—																												
4-01. Europeans	1	1	Included under Transportation.		3	2	Included under Transportation.					7	6	16	15	Included under Transportation.		12	10	Included under Transportation.		7	5	40*	39	
4-02. Statutory Indians—																												
(a) Hindus	1	1	7	6	2	2	5	7	15	16
(b) Muslims	4	5	1	5*	5
(c) Anglo-Indians	8	5	2	2	1	10	8
(d) Other classes	1	1	2
(e) Total	9	6	9	9	6	8	6	8	30*	31
4-03. GRAND TOTAL	1	1	3	2	16	12	25	24	18	18	13	13	76*	70
5. Mechanical Engineering—																												
5-01. Europeans	9	9	24	26	18	12	38	32	21	23	22	22	46	43	24	23	23	23	39*	40	3	4	18	18	5	5	280*	279
5-02. Statutory Indians—																												
(a) Hindus	1	1	1	1	3	3	6	7	4	5	..	1	5	4	2	4	22	26
(b) Muslims	1	1	2	1	3	2
(c) Anglo-Indians	1	1	1	..	1	1	3	3	4	4	10	9
(d) Other classes	2	2	1	1	..	1	..	1	3	5
(e) Total	2	2	1	1	2	1	1	1	6	5	10	11	4	6	..	2	11	9	2	4	38	42
5-03. GRAND TOTAL	11	11	25	27	18	12	35	33	22	24	27	27	56	54	28	28	23	25	50*	49	3	4	20	22	5*	5	318*	321
6. Stores Department—																												
6-01. Europeans	6	6	1	1	6	7	1	1	2	2	5	7	5	4	6	6	8	9	3	3	48	46
6-02. Statutory Indians—																												
(a) Hindus	1	1	1	1	2	2	1	1	1	1	1	3	2	1	10	9
(b) Muslims	2	2	2	2
(c) Anglo-Indians	1	1	1	2	1	1	1	1	3	3	2	5	1	1	2	2	1	..	14	16
(d) Other classes	1	1	1	1
(e) Total	1	1	2	3	1	1	1	1	3	3	4	4	4	6	3	3	1	3	3	2	3	2	1	..	27	28
6-03. GRAND TOTAL	1	1	8	9	2	2	7	8	4	4	6	6	9	13	8	7	7	8	11	11	6	5	1	..	70	74

APPENDIX F—contd.

Statement of Subordinates, drawing Rs. 250 per mensem and over or on scales of pay rising to Rs. 250 per mensem and over, employed on Class I Railways, Railway Board and other Railway Offices (excluding H. E. H. the Nizam's Guaranteed State and Jodhpur Railways) on 1st April 1930 as compared with 1st April 1929.

Item.	A. B.		B. N.		D. & N. W.		D., B. & C. I.		DURMA.		E. B.		E. I.		G. I. P.		M. & S. M.		N. W.		R. & K.		S. I.		TOTAL.			
	1929.	1930.	1929.	1930.	1929.	1930.	1929.	1930.	1929.	1930.	1929.	1930.	1929.	1930.	1929.	1930.	1929.	1930.	1929.	1930.	1929.	1930.	1929.	1930.	1929.	1930.	1929.	1930.
1	2	3	4	5	6	7	8	9	10	11	12	13	14	15	16	17	18	19	20	21	22	23	24	25	26	27		
1. Agency Department—																												
1-01. Europeans	3	2	4	2	3	2	1	1	11	7
1-02. Statutory Indians—																												
(a) Hindus	2	2	4	5	1	1	4	5	5	5	8	12	15	17	2	2	3	2	9	8	1	1	3	3	57	63		
(b) Muslims	3	3	..	1	1	2	4	6	
(c) Anglo-Indians	1	1	2	2	1	1	3	4	4	3	1	3	1	1	3	2	2	2	18	19		
(d) Other classes	7	7	2	3	1	1	4	1	1	14	13	
(e) Total	3	3	6	7	2	2	17	19	11	12	8	12	17	20	7	6	4	3	12	11	1	1	5	5	98	101		
1-03. GRAND TOTAL	3	3	6	7	2	2	17	19	11	12	11	14	21	22	10	8	4	3	13	12	1	1	5	5	104	108		
2. Engineering Department—																												
2-01. Europeans	1	1	12	8	2	2	11*	13	1	1	8	7	62	62	36	26	11	10	43	42	3	2	4	4	104*	178		
2-02. Statutory Indians—																												
(a) Hindus	9	9	65	67	6	6	75*	72	55	49	40	40	147	127	87	80	14	19	160	133	37	33	605*	659		
(b) Muslims	3	2	4	7	3	4	10	14	3	1	4	4	10	8	23	23	37	77	1	2	3	1	151	143		
(c) Anglo-Indians	4	4	46	51	17	17	11	10	36	41	30	26	118	113	50	67	23	27	43*	43	1	1	17	17	397*	417		
(d) Other classes	2	3	2	4	31	31	15	3	4	2	..	4	27	23	1	..	35	38	3	5	120	118		
(e) Total	18	18	119	129	26	27	127*	127	108	98	78	78	275	252	187	202	38	46	325*	296	2	3	60	61	1,303*	1,387		
2-03. GRAND TOTAL	19	19	131	137	28	29	138*	140	109	99	86	85	397	314	223	228	49	56	368*	338	5	5	64	65	1,567*	1,515		
3. Transportation—																												
3-01. Europeans	1	1	20	23	9	10	39	37	7	7	30	28	126	122	203	187	122*	129	8	8	565*	556		
3-02. Statutory Indians—																												
(a) Hindus	6	6	33	42	3	3	102	108	17	14	38	33	55	61	25	64	3	4	53*	62	16	13	346*	410		
(b) Muslims	6	6	1	1	8	8	2	3	2	1	11	10	3	12	16	14	1	1	55	56		
(c) Anglo-Indians	14	14	70	58	4	4	44	50	31	33	61	56	189	194	527	567	28	28	98	93	7	7	23	23	1,146*	1,177		
(d) Other classes	1	1	3	3	111	111	12	10	3	4	5	..	55	104	32	33	1	..	223	275		
(e) Total	21	21	112	109	8	8	265	277	112	119	99	94	260	265	615	747	31	32	190*	202	7	7	41	37	1,770*	1,918		
3-03. GRAND TOTAL	22	22	132	135	17	18	304	314	119	126	129	122	386	387	818	934	31	32	321*	331	7	7	49	45	2,335*	2,473		

* Revised figures.

4. Commercial—				Included under Transportation.		Included under Transportation.										Included under Transportation.		Included under Transportation.									
4-01. Europeans		2	2								6	3	8	9							1	1	25*	27	
4-02. Statutory Indians—																											
(a) Hindus	1	3											26	27	30	35			17*	17			5	7	70*	80	
(b) Muslims											5	5	4	5			5	4			14	14	
(c) Anglo-Indians											9	10	11	9			0	2			20*	21	
(d) Other classes	10	9			1	4			11	18	
(e) Total	1	3											40	42	55	58			32*	37			5	7	133*	137	
4-03. GRAND TOTAL	1	3			2	2							46	45	63	67			40*	39			6	8	153*	164	
5. Mechanical Engineering—																											
5-01. Europeans	17	15	208	192	13	13	71*	69	16	15	65	65	320	325	54	51	69	78	192*	192	3	4	38	30	1,061*	1,049	
5-02. Statutory Indians—																											
(a) Hindus	3	3	16	17	39*	45	6	9	21	23	90	103	20	24	6	6	58*	58	1	1	5	14	265*	302	
(b) Muslims	1	..	2	1	1	1	6	6	1	3	13	16	2	1	1	1	47*	58	74*	87	
(c) Anglo-Indians	17	16	177	174	19	19	237*	298	124	128	86	84	601	601	119	118	90	98	182*	202	3	3	134	126	1,839*	1,802	
(d) Other classes	4	3	7	13	51*	55	18	19	1	4	8	5	30	32	8	7	57	45	1	1	2	3	187*	157	
(e) Total	25	22	203	205	20	20	383*	399	148	155	109	114	712	725	171	175	105	112	344*	363	5	5	141	143	2,365*	2,436	
5-03. GRAND TOTAL	42	37	410	397	33	33	454*	468	164	170	174	179	1,032	1,050	225	226	174	190	536*	555	8	9	174	173	3,426*	3,437	
6. Stores Department—																											
6-01. Europeans					3	3	1	7	8	4	3	6	6	20	21	
6-02. Statutory Indians—																											
(a) Hindus	1	1	8	8	7	7	5	5	7	7	13	16	2	2	1	1	22	23	3	3	69	73	
(b) Muslims	1	2	2	6	6	8	9	
(c) Anglo-Indians	1	1	11	13	1	1	2	1	7	5	26	21	1	2	5	3	7	6	3	3	64	56	
(d) Other classes	1	1	3	5	3	3	5	6	12	16	
(e) Total	2	2	20	22	1	1	12	14	5	5	14	12	41	39	6	7	6	4	40	41	6	6	153	163	
6-03. GRAND TOTAL	2	2	20	22	1	1	15	17	5	5	14	13	48	47	10	10	6	4	46	47	6	6	173	174	
7. Other Departments—																											
7-01. Europeans	4	3	33	30	2	..	19	21	90	90	4	6	2	2	16	6	2	2	172	163	
7-02. Statutory Indians—																											
(a) Hindus	7	6	46*	55	6	6	19	22	25*	23	49	49	118	146	24	23	13	19	81	85	2	2	19	18	472*	504	
(b) Muslims	1	2	2	6	5	2	9	10	10	..	1	21*	22	5	41*	55	
(c) Anglo-Indians	4	4	70	81	18	20	25	22	17*	16	15	13	77	75	23	22	19	20	8	16	1	1	6	6	293*	306	
(d) Other classes	2	4	1	1	25	28	11	10	2	2	20	24	7	5	17	19	3	1	86	94	
(e) Total	11	10	121*	141	25	27	121	124	59*	64	66	71	207	213	67	70	39	44	127*	142	3	3	28	30	574*	610	
7-03. GRAND TOTAL	15	13	154*	171	27	27	140	148	59*	64	66	71	227	223	71	76	41	46	145*	148	3	3	30	32	1,046*	1,122	

* Revised figures.

APPENDIX F—conold.

Statement of Subordinates, drawing Rs. 250 per mensem and over or on scales of pay rising to Rs. 250 per mensem and over, employed on Class I Railways, Railway Board and other Railway Offices (excluding H. E. H. the Nizami's Guaranteed State and Jodhpur Railways) on 1st April 1950 as compared with 1st April 1929—conold.

Item.	A. B.		B. N.		B. & N. W.		B., B. & O. I.		BURMA.		E. B.		E. I.		G. I. P.		M. & S. M.		N. W.		R. & K.		S. I.		TOTAL.			
	1929.	1930.	1929.	1930.	1929.	1930.	1929.	1930.	1929.	1930.	1929.	1930.	1929.	1930.	1929.	1930.	1929.	1930.	1929.	1930.	1929.	1930.	1929.	1930.	1929.	1930.	1929.	1930.
1	2	3	4	5	6	7	8	9	10	11	12	13	14	15	16	17	18	19	20	21	22	23	24	25	26	27		
8. Railway Board and other Railway offices—																												
8-01. Europeans	6	5	
8-02. Statutory Indians—																												
(a) Hindus	144*	160	
(b) Muslims	21*	23	
(c) Anglo-Indians	28*	31	
(d) Other classes	10*	20	
(e) Total	212*	234	
8-03. GRAND TOTAL	218*	230	
9. Total—																												
9-01. Europeans	23	20	273	256	28	27	143*	146	24	23	106	103	615	612	312	284	82	80	388*	388	6	6	46	46	2,054*	2,005		
9-02. Statutory Indians—																												
(a) Hindus	20	30	175*	194	16	16	286*	299	118*	113	155	170	464	497	190	239	40	51	400*	391	4	4	88	96	2,107*	2,260		
(b) Muslims	4	2	12	15	5	6	29	34	11	10	9	17	52	53	37	42	1	1	182	161	1	2	4	7	368*	393		
(c) Anglo-Indians	41	40	378	379	60	62	382*	390	261*	271	199	184	1,020	1,014	732	728	166	177	350*	364	12	12	185	177	3,514*	3,589		
(d) Other classes	7	7	15	25	1	1	228*	237	58	59	8	10	16	12	149	106	16	12	147	145	1	1	9	9	674*	785		
(e) Total	81	79	580*	613	82	85	625*	660	448*	453	374	391	1,552	1,576	1,108	1,265	223	241	1,079*	1,082	18	19	236	239	6,968*	7,277		
9-03. GRAND TOTAL	104	99	853*	869	110	112	1,068*	1,106	467*	476	480	484	2,167	2,158	1,420	1,549	305	331	1,467*	1,470	24	25	334	334	9,017*	9,262		
10. Increase + Decrease —																												
10-01. Europeans	-3	..	-17	..	-1	..	+3	..	-1	..	-3	..	-3	..	-28	..	+8	-3	..	-49	
10-02. Statutory Indians—																												
(a) Hindus	+1	..	+19	+13	+12	..	+38	..	+49	..	+11	..	-9	+8	..	+153	
(b) Muslims	-2	..	+8	..	+1	..	+5	..	-1	..	+8	..	+1	..	+5	-1	..	+1	+3	..	+25	
(c) Anglo-Indians	-1	..	+1	..	+2	..	+8	..	+10	..	-15	..	-6	..	+56	..	+11	..	+14	-8	..	+75	
(d) Other classes	+10	+9	..	+1	..	+2	..	-4	..	+47	..	-4	..	-1	+61	
(e) Total	-2	..	+33	..	+3	..	+35	..	+10	..	+7	..	+24	..	+157	..	+18	..	+3	..	+1	+3	..	+314	
10-03. GRAND TOTAL	-5	..	+13	..	+2	..	+38	..	+9	..	+4	..	+21	..	+129	..	+26	..	+3	..	+1	+265	
11. Percentage of total—																												
11-01. Europeans	22.1	20.2	32.0	29.5	25.5	24.1	13.3	13.2	5.1	4.9	22.1	21.3	28.4	27.9	21.9	18.3	26.9	27.2	26.4	26.4	25.0	24.0	14.4	13.5	22.5	21.6		
11-02. Statutory Indians—																												
(a) Hindus	27.9	30.3	20.5	22.3	14.6	14.3	26.8	27.0	24.2	23.7	32.9	35.1	21.4	22.7	13.4	15.4	13.1	15.4	27.8	26.6	16.7	16.0	26.3	23.7	23.3	24.3		
(b) Muslims	3.9	2.0	1.4	1.7	4.5	5.3	2.7	3.1	2.4	2.1	1.3	3.5	2.4	2.4	2.6	2.7	0.3	0.3	12.4	12.3	4.2	3.0	1.2	2.1	4.1	4.2		
(c) Anglo-Indians	39.4	40.5	44.3	43.6	54.5	55.4	35.3	35.3	55.9	56.9	41.3	38.0	47.1	46.5	51.6	50.9	54.4	53.5	23.9	24.8	50.0	48.0	55.4	53.0	42.3	41.0		
(d) Other classes	6.7	7.0	1.8	2.9	0.9	0.9	21.4	21.4	12.4	12.4	1.7	2.1	0.7	0.5	10.5	12.7	5.3	3.6	10.0	9.9	4.1	4.0	2.7	2.7	7.5	8.0		

* Revised figures.

APPENDIX G.

Statement showing the number of appointments created and vacancies which occurred among officers of Gazetted rank on State Railways and of corresponding rank on Companies' Railways (Class I) excluding H. R. H. the Nizam's Guaranteed State and Jodhpur Railways, and how they were filled during 1929-30.

Departments.	Number of new appointments created during the year.	Number of appointments abolished during the year.	Number of vacancies which occurred during the year.	Number of vacancies which occurred in previous years not filled in these years remaining to be filled.	Number of net vacancies to be filled.	Number of vacancies not filled up during the year.	Number of vacancies actually filled.	FILLED BY						
								Europeans	STATUTORY INDIANS.				TOTAL.	
									Hindus	Muslims	Anglo-Indians and domiciled Europeans.	Other classes.		
1	2	3	4	5	6	7	8	9	10	11	12	13	14	
State Worked Railways.														
1. Agency	1	..	1	1
2. Accounts
3. Engineering	17	15	32	18	14	4	6	1	1	2	10	
4. Transportation and Commercial.	9	15	24	14	10	2	6	2	6	
5. Mechanical . . .	1	..	11	18	30	13	17	3	6	1	3	..	9	
6. Stores . . .	1	..	2	1	4	4	
7. Other Departments	6	3	9	2	7	2	3	1	..	1	5	
8. TOTAL . . .	2	..	46	52	100	52	48	16	20	5	4	3	38	
{ 1928-29	50	3	50	25	122	*52	*70	*26	*28	*4	*9	*3	*44	
9. Percentage of Europeans to number of vacancies filled.	37													
{ 1928-29														
{ 1929-30	33.3													
10. Percentage of Statutory Indians to number of vacancies filled.	63													
{ 1928-29														
{ 1929-30	66.7													
Other Railways.														
Assam Bengal Railway.														
1. Agency	1	..	1	..	1	1	..	1	
2. Accounts	
3. Engineering . . .	1	..	1	..	2	..	2	2	..	2	
4. Transportation and Commercial.	1	1	2	2	
5. Mechanical	1	..	1	..	1	1	
6. Stores	
7. Other Departments	
8. TOTAL . . .	1	..	4	1	6	2	4	1	2	..	3	
{ 1928-29	2	2	4	2	6	1	5	2	2	..	1	..	3	
9. Percentage of Europeans to number of vacancies filled.	40.0													
{ 1928-29														
{ 1929-30	25.0													
10. Percentage of Statutory Indians to number of vacancies filled.	60.0													
{ 1928-29														
{ 1929-30	75.0													

* Revised figures.

APPENDIX G—contd.

Statement showing the number of appointments created and vacancies which occurred among officers of Gazetted rank on State Railways and of corresponding rank on Companies' Railways (Class I) excluding H. E. H. the Nizam's Guaranteed State and Jodhpur Railways, and how they were filled during 1929-30—contd.

Departments.	Number of new appointments created during the year.	Number of appointments closed during the year.	Number of vacancies which occurred during the year.	Number of vacancies which occurred in previous years not filled in these years remaining to be filled.	Number of net vacancies to be filled.	Number of vacancies not filled up during the year.	Number of vacancies actually filled.	FILLED BY					TOTAL
								Europeans.	STATUTORY INDIANS.				
									Hindus.	Muslims.	Anglo-Indians and demitted Europeans.	Other classes.	
1	2	3	4	5	6	7	8	9	10	11	12	13	14
Bengal and North Western Railway.													
1. Agency
2. Accounts	1	..	2	..	3	..	3	1	2	2
3. Engineering	2	..	2	..	4	..	4	2	1	1	2
4. Transportation and Commercial.
5. Mechanical
6. Stores
7. Other Departments
8. TOTAL	3	..	4	..	7	..	7	3	3	1	4
	1929-29	1	..	3	..	4	..	3	1	..	1
9. Percentage of Europeans to number of vacancies filled.	1929-29	75.0											
	1929-30	42.9											
10. Percentage of Statutory Indians to number of vacancies filled.	1929-29	25.0											
	1929-30	57.1											
Bengal Nagpur Railway.													
1. Agency
2. Accounts	1	1	2	..	2	..	1	..	1	..	2
3. Engineering	2	..	2	..	4	1	3	2	1	1
4. Transportation and Commercial.	1	..	1	2	4	..	4	1	1	..	2	..	3
5. Mechanical	1	..	2	2	5	1	4	4
6. Stores	1	..	1	..	1	1
7. Other Departments	3	2	5	2	3	3
8. TOTAL	4	..	10	7	21	4	17	11	3	..	3	..	6
	1929-29	8	1	14	5	26	7	10	4	1	4	..	9
9. Percentage of Europeans to number of vacancies filled.	1929-29	52.6											
	1929-30	64.7											
10. Percentage of Statutory Indians to number of vacancies filled.	1929-29	47.4											
	1929-30	35.3											
Bombay, Baroda and Central India Railway.													
1. Agency	1	1	1
2. Accounts	1	1	1
3. Engineering	1	2	7	5	11	4	7	3	3	1	4
4. Transportation and Commercial.	1	2	1	3	3	1	2	..	1	1	2
5. Mechanical	3	1	4	2	2	2
6. Stores	1	1	..	1	1
7. Other Departments	2	..	2	..	2	1	1	1
8. TOTAL	2	4	13	12	23	6	14	7	5	2	7
	1929-29	7	8	*12	5	*16	*11	*3	*3	*1	*2
9. Percentage of Europeans to number of vacancies filled.	1929-29	60.0											
	1929-30	50.0											
10. Percentage of Statutory Indians to number of vacancies filled.	1929-29	40.0											
	1929-30	50.0											

* Revised figures.

APPENDIX G—concl'd.

Statement showing the number of appointments created and vacancies which occurred among officers of Gazetted rank on State Railways and of corresponding rank on Companies' Railways (Class I) excluding H. E. H. the Nizam's Guaranteed State and Jodhpur Railways, and how they were filled during 1929-30—concl'd.

Departments.	Number of new appointments created during the year.	Number of appointments abolished during the year.	Number of vacancies which occurred during the year.	Number of vacancies which occurred in previous years not filled in these years remaining to be filled.	Number of vacancies to be filled.	Number of vacancies not filled up during the year.	Number of vacancies actually filled.	FILLED BY						
								Euro pean.	STATUTORY INDIANS.				TOTAL.	
									Hindus.	Muslims.	Ancho-Indians and dep-utied Euro-peans.	Other classes.		
1	2	3	4	5	6	7	8	9	10	11	12	13	14	
Madras and Southern Mahratta Railway.														
1. Agency	1	2	3	1	2	2
2. Accounts	1
3. Engineering	3	5	2	3	5	3	4	1	1
4. Transportation and Commercial.	1	..	1	4	8	2	8	1	4	..	1	5
5. Mechanical	2	2	..	2	..	1	1	2
6. Stores	1	..	1	..	1	1
7. Other Departments	2	2	4	1	3	1	1	1	2
8. TOTAL { 1929-30	7	6	6	15	22	13	9	1	7	1	8
{ 1928-29	1	11	21	13	*24	17	7	5	1	..	1	8
9. Percentage of Euro-peans to number of vacancies filled. { 1928-29	71.4													
{ 1929-30	11.1													
10. Percentage of Statutory Indians to number of vacancies filled. { 1928-29	23.6													
{ 1929-30	88.9													
Rohilkund and Kumaon Railway.														
1. Agency
2. Accounts
3. Engineering
4. Transportation and Commercial.
5. Mechanical
6. Stores
7. Other Departments
8. TOTAL { 1929-30
{ 1928-29	*2	..	*2	*2
9. Percentage of Euro-peans to number of vacancies filled. { 1928-29														
{ 1929-30														
10. Percentage of Statutory Indians to number of vacancies filled. { 1928-29														
{ 1929-30														
South Indian Railway.														
1. Agency	1	..	1	..	1	..	1	1
2. Accounts	9	5	9	5	3	2	..	1	1	2
3. Engineering	1	3	1	3	..	3	1	1	1	2
4. Transportation and Commercial.
5. Mechanical	3	2	..	2	3	1	2	..	2	2
6. Stores	1	1	1	2
7. Other Departments	1	..	1	..	2	..	2	..	1	..	1
8. TOTAL { 1929-30	4	12	10	13	15	5	10	1	6	1	1	1	1	9
{ 1928-29	16	11	10	14	29	13	16	4	8	1	2	1	1	12
9. Percentage of Euro-peans to number of vacancies filled. { 1928-29	25.0													
{ 1929-30	16.0													
10. Percentage of Statutory Indians to number of vacancies filled. { 1928-29	75.0													
{ 1929-30	90.0													

* Revised figures.

APPENDIX H.

Officers of the Railway Department (Railway Board) on 31st March, 1930.

The Hon'ble Sir GEORGE RAINY, K.C.S.I., K.C.I.E., I.C.S.,
Member of Council of Governor General.

Railway Board.

Mr. T. G. Russell	Chief Commissioner of Railways.
Mr. A. A. L. Parsons, C.I.E., I.C.S.	Financial Commissioner of Railways.
Mr. A. M. Hayman, O.B.E.	Member.
Sir F. Austen Hadow, Kt., C.V.O.	Member (on leave).
Mr. M. W. Brayshay	Member (Offg.).
Mr. H. A. M. Hannay	Member (Offg.).
<hr/>	
Mr. A. Lines	Director, Civil Engineering (on deputation).
Mr. S. P. Flowerdew	Director, Civil Engineering (Offg.).
Mr. A. J. Chase, O.B.E.	Director, Mechanical Engineering (on leave).
Mr. F. J. Page, O.B.E.	Director, Mechanical Engineering (Offg.).
Mr. C. P. Colvin, O.B.E.	Director, Traffic (Offg.).
Mr. P. R. Rau, M.A.	Director, Finance (on leave).
Mr. T. S. Sankara Aiyar	Director, Finance (Offg.).
Mr. J. C. Highet, B.A., B.E.	Director, Establishment (on leave).
Mr. N. D. Calder	Director, Establishment (Offg.).
Mr. P. H. Maffin, O.B.E., M.C.	Secretary (on leave).
Mr. J. F. Blackwood	Secretary (Offg.).
Mr. A. M. Ali	Deputy Secretary (Offg.).
Mr. G. C. Laughton	Deputy Director, Civil Engineering (Offg.).
Mr. R. C. Case	Deputy Director, Mechanical Engineering (Offg.) (on leave).
Mr. T. G. Creighton	Deputy Director, Mechanical Engineering (Offg.).
Mr. F. D'Souza	Deputy Director, Traffic and Statistics (Offg.).
Mr. H. J. M. de Lange	Deputy Director, Finance (Offg.).
Mr. K. M. Hassan	Deputy Director, Establishments (Offg.).
Khan Bahadur Barkat Ali	Assistant Director, Finance (Offg.).
Mr. Gopal Nath Mehra	Assistant Director, Statistics.
Mr. E. C. Rundlett	Chief Superintendent.

Honorary Assistant Personnel Officer.

Rai Bahadur Ishar Das Puri Honorary Assistant Personnel Officer.

Attached Officers.

Mr. H. C. B. Jollye Timber Advisory Officer.
 Mr. P. B. Chandwani, M.A. Officer on Special Duty.

Controller of Railway Accounts.

Mr. M. K. Mitra, M.A. Controller of Railway Accounts.
 Mr. T. R. V. Sarma, B.A. Deputy Controller of Railway Accounts.
 Rai Bahadur B. D. Puri Officer on Special Duty.
 Mr. Yaqub Shah, M.A. Assistant Controller of Railway Accounts.
 Mr. C. N. Bhan Assistant Accounts Officer.