

THIRTY-THIRD ISSUE

DEPARTMENT OF STATISTICS, INDIA

Agricultural Statistics of India

• 1916=17

Volume II

Area, Classification of Area, Area under Crops, Live-
Stock, Land Revenue Assessment, and Transfers
of Land in certain Indian States

Published by order of the Governor-General in Council



CALCUTTA
GOVERNMENT PRINTING, INDIA
1919

PRICE ONE RUPEE

Publications of the Department of Statistics, India.

[These Publications are obtainable from the Superintendent, Government Printing, India, 8, Hastings Street or at the Book Depot, 1, Temple Street, Calcutta. Remittances should be made by postal or money order and should include forwarding charges as indicated in brackets opposite each publication.]

ANNUAL.

1. Review of the Trade of India. As. 12. (2a.)
2. Accounts relating to the Sea-borne Trade of British India for the Calendar year. As. 8. (2a.)
3. Annual Statement of the Foreign Sea-borne Trade and Navigation of British India :—
 Vol. I.—Abstract and detailed Tables of Imports and Exports. R4-12. (R1.)
 Vol. II.—Abstract and detailed Tables of Trade and Shipping with each country and at each Port; and the Tables relating to the trade of Aden and of the French and Portuguese Possessions of India. R6-8. (12a.)
4. Annual Statement of the Coasting Trade and Navigation of British India. R3. (7a.)
5. Inland Trade (Rail and River-borne) of India. R1-12. (6a.)
6. Report on the Trade carried by Rail and River in Bengal. R3-3. (5a.)*
7. Report on the Trade of Bengal with Nepal, Tibet, Sikkim, and Bhutan. As. 13. (2a.)*
8. Prices and Wages in India. R2. (9a.)
9. Statistics of British India—Vol. I.—Commercial Statistics. R1-8. (5a.)
10. " " " " Vol. II.—Financial Statistics. R1-8. (5a.)
11. " " " " Vol. III.—Public Health. R1. (4a.)
12. " " " " Vol. IV.—Administrative, Judicial, etc. R1-4. (4a.)
13. " " " " Vol. V.—Education. R2. (5a.)
14. Agricultural Statistics of India—
 Vol. I.—British India. R2-8. (12a.)
 Vol. II.—Native States. R1. (4a.)
15. Summary Tables of the Agricultural Statistics of British India. As. 4.
16. Estimates of Area and Yield of principal Crops in India. As. 8. (2a.)
17. Preliminary Statement showing the Area and Yield of principal Crops in India. Half anna.
18. Report on the production of Tea in India. As. 8. (2a.)
19. Report on the production and consumption of Coal in India. As. 12. (2a. 6p.)
20. Statistics relating to Joint Stock Companies in British India and Mysore. R3-4. (2a.)
21. Variations in Indian Price Levels from 1861 expressed in Index numbers. As. 12. (3a.)
22. Statistical Tables relating to Banks in India with a Map, Introductory Memorandum, and Banking Directory. R1-12.
23. Cotton Pressing Factories and Cotton Spinning Mills in India. R1-10.

NOTE.—[Those marked with an asterisk (*) to be obtained from the Officer in charge, Bengal Secretariat Book Depot.]

HALF-YEARLY.

24. Increase or decrease in the Capital of Companies incorporated in India and registered under the Indian Companies Act. Half anna.

MONTHLY.

25. Accounts of the Foreign Sea-borne Trade and Navigation of British India. As. 8. (2a.)
26. Review of the Sea-borne Trade and Navigation of British India. As. 4.
27. Accounts relating to the Trade by Land of British India with foreign countries. As. 8. (2a.)
28. Statistics of Cotton Spinning and Weaving in Indian Mills. As. 2. (1a.)
29. Trade Fluctuations in selected articles. Anna 1 and pies 6.
30. Calcutta Trade Fluctuations. As. 2.
31. Customs Revenue Statement. Half anna.
32. Joint Stock Companies registered in British India and Mysore. Half anna.

FORTNIGHTLY.

33. Wholesale and Retail Prices of Cereals, Pulses, Oilseeds, Sugar, Salt, etc., in India. As. 6.
34. Wholesale and Retail Prices of Wheat in India. Anna 1 and pies 6.
35. Cotton Press Returns. Half anna.

WEEKLY.

36. Weekly Imports and Exports from Chief Ports of Wheat, Jute and Cotton. Half anna.

MISCELLANEOUS.

37. Crop Forecasts. Half anna each.
 Rice—1st (October), 2nd (December), Final (February).
 Wheat—1st (January), 2nd (March), 3rd (May), Final (August).
 Cotton—1st (August), 2nd (October), 3rd (December), Final (February).
 Linseed, Rape and Mustard (*Winter oilseeds*)—1st (January), 2nd (March), Final (June).
 Sesamum (*til or jinjili*)—1st (September), 2nd (October), Final (January), Supplementary (April).
 Groundnut—1st (October), Final (February).
 Indigo—1st (October), Final (December).
 Sugarcane—1st (August), 2nd (October), Final (February).
38. Memorandum and Statistical Tables relating to the Trade of India with Germany and Austria-Hungary. As. 8. (2a.)
39. Large Industrial Establishments in India. R2-12.
40. Statistical Tables showing for each of the years 1901-02 to 1916-17 the estimated value of Imports and Exports of India at the prices prevailing in 1899-1900 to 1901-02. As. 8.

1. Classification of the total reported area in 1916-17

Total reported area 82 million acres

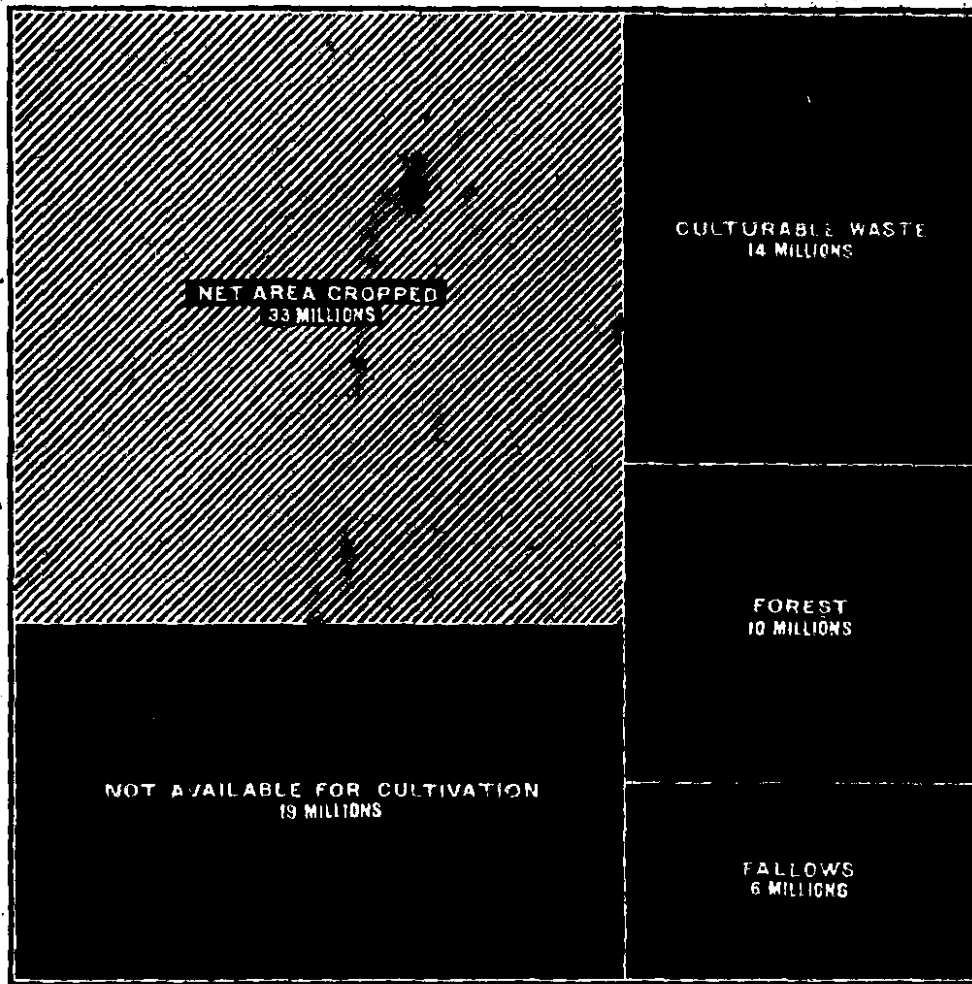

2. Total cropped area in 1916-17

Total area cropped (including double cropped area) 86 million acres

Area under food crops (shaded light) . . . 30 " "

" " non-food crops (shaded deep) . . . 6 " "

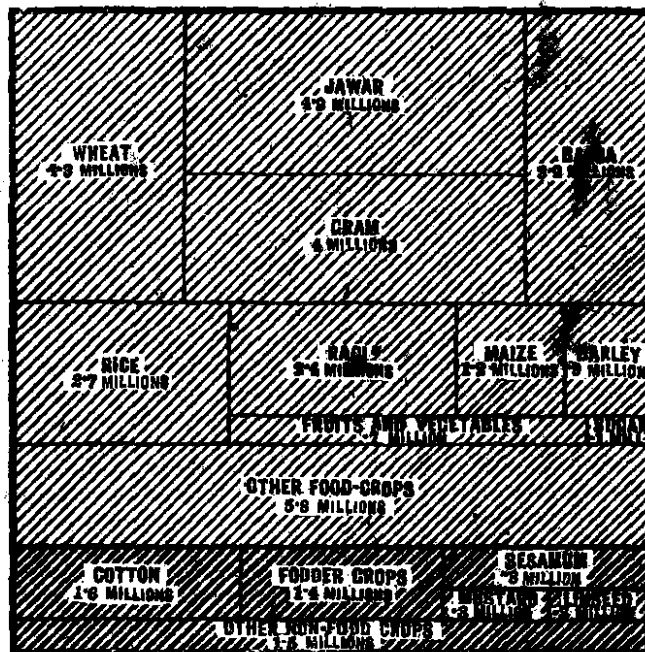

NOTE.—OTHER FOOD CROPS are minor food-grains, condiments and spices, and miscellaneous food crops
 OTHER NON-FOOD CROPS are oilseeds other than sesamum, linseed, rape and mustard; fibres other than cotton; dyes, drugs and narcotics, and miscellaneous non-food crops

THIRTY-THIRD ISSUE

DEPARTMENT OF STATISTICS, INDIA

Agricultural Statistics of India

1916-17

Volume II

**Area, Classification of Area, Area under Crops, Live-
Stock, Land Revenue Assessment, and Transfers
of Land in certain Indian States**

Published by order of the Governor-General in Council



CALCUTTA
SUPERINTENDENT GOVERNMENT PRINTING, INDIA
1919

PRICE ONE RUPEE

CONTENTS

REPORT	PAGE
	i—v
CHARTS—	
(1) Classification of area	} <i>Frontispiece</i>
(2) Total area cropped with shares of food and non-food crops	

SUMMARY TABLES	
No.	
1.	General Summary, 1905-06 to 1916-17 2
2.	Area cultivated and uncultivated 3
3.	Area under irrigation <i>ib</i>
4.	Area under different crops 4, 5

TABLE I.—AREA	
5.	All States 6—10
6.	Mysore
	Gwalior
	Indore
	Bikaner
	Marwar
	Jaipur
	Tonk
	Bharatpur
	Kotah
Kashmir	
	10—12

TABLE II.—CLASSIFICATION OF AREA	
7.	All States 14—23
8.	Mysore 24—25
9.	Gwalior 26—27
10.	Indore 28—29
11.	Bikaner <i>ib</i>
12.	Marwar 30—31
13.	Jaipur 32—33
14.	Tonk <i>ib</i>
15.	Bharatpur 34—35
16.	Kotah <i>ib</i>
17.	Kashmir 36—37

TABLE III.—AREA UNDER CROPS AND SPECIFICATION OF CROPS	
18.	All States 38—57
19.	Mysore 58—61
20.	Gwalior 62—65
21.	Indore 66—69
22.	Bikaner 70—71
23.	Marwar 72—73
24.	Jaipur 74—77
25.	Tonk 78—79
26.	Bharatpur 80—81
27.	Kotah <i>ib</i>
28.	Kashmir 82—85

TABLE IV.—LIVE-STOCK, PLOUGHS, AND CARTS

No.	Page
29. All States	86—88
30. Mysore	88
31. Gwalior	89
32. Indore	90
33. Bikaner	91
34. Marwar	92—93
35. Jaipur	94
36. Tonk	95
37. Bharatpur	} 96
38. Kotah	}

TABLE V.—INCIDENCE OF THE LAND REVENUE ASSESSMENT ON AREA AND POPULATION

39. All States	98—101
40. Mysore	102
41. Gwalior	103
42. Bikaner	104
43. Marwar	105
44. Jaipur	106
45. Tonk	107
46. Bharatpur	108
47. Kotah	109

TABLE VI.—TRANSFERS OF LAND

48. {	Mysore	}	110
	Banganapalle			
	Cochin			
	Barwani			
	Alwar			

APPENDIX

Glossary of vernacular terms used in the Volume	111
Index	113—116

Agricultural Statistics of India

1916-17

VOLUME II—INDIAN STATES

Report

To

THE SECRETARY TO THE GOVERNMENT OF INDIA,
DEPARTMENT OF REVENUE AND AGRICULTURE.

SIR,

I have the honour to submit the second volume of Agricultural Statistics for 1916-17. It deals with the Agricultural Statistics of Indian States. As in the four previous issues, summary tables have been inserted to show the total figures relating to area, the classification of area, and the area under crops for each State or group of States, and the totals for all the reporting States. The total number of cattle as far as reported in each of the years 1905-06 to 1916-17 has also been included in the general summary table (No. 1). These statistics are defective for comparative purposes as additions have been made in the number of reporting States from time to time. Explanatory notes have been inserted at the foot of the tables. Two charts and an index for easy reference have been added to the volume. It should be noted that, for the reasons explained below, the agricultural statistics of Indian States are incomplete and are of far less accuracy than those of British Provinces published in Volume I. The question of the improvement of the statistics of Indian States has been taken up by the Government of India, and it is expected that more complete and accurate statistics for them will be available in the near future. As one-third of the area of India is under these States, the importance of their statistics in the all-India returns can scarcely be over-estimated.

The total area of Indian States is approximately 497,000,000 acres (777,000 square miles), with a population of 72 millions according to the census of 1911. These are divided for the purposes of agricultural statistics into two main classes, namely, (1) States under the control of Local Governments and Administrations, and (2) States having direct political relations with the Government of India.

(1) *States under the control of Local Governments and Administrations.*—The total area of these States is 181,022,000 acres, with a population of some 27 millions. They are divided into the following main groups:—

	Area Thousand acres	Population Thousands
Bombay and Sind States	40,877	7,412
Madras States	6,790	4,812
Punjab States	24,511	4,213
Bihar and Orissa States	18,335	3,945
Central Provinces States	19,960	2,117
Burma States (including Shan States)	38,402	1,540

	Area Thousand acres	Population Thousands
North-West Frontier Province States (including tribal areas)	16,880	1,379
United Provinces States	4,845	832
Bengal States	3,452	823
Assam States	7,970	346
Total	181,022	27,419

The total areas of all these States (with the exception of the Shan States in Burma and the tribal areas in the North-West Frontier Province) are included in the areas of the several British Provinces stated in column 2 of table I of Volume I (British India), but are shown separately in column 3 of that table in order to arrive at the net area of British territory (in column 5) dealt with in that volume. Of these States, agricultural statistics are at present available only for the following twenty-eight States in the Madras Presidency and the Punjab, and are dealt with in this volume:—

	Area Thousand acres	Population Thousands
<i>Madras States—</i>		
Travancore	4,868	3,429
Cochin	908	918
Pudukkottai	754	412
Banganapalle	163	39
Sandur	102	14
<i>Punjab States—</i>		
Patiala	3,795	1,408
Jind	853	272
Nabha	620	249
Bahawalpur	12,700	781
Sirmur (Nahan)	631	139
Kalsia	122	56
Pataudi	34	20
Loharu	143	19
Dujana	57	25
Kapurthala	417	268
Malerkotla	107	71
Faridkot	412	130
Simla Hill States (comprising Bashahr, Jubbal, Theog, Kumbarsain, Khaneti, Bilaspur, Baghal, Ghund, Mehlog, Baghat, and Madhan)	3,231	276
Total	29,912	8,526

(2) *States having direct political relations with the Government of India.*—
These are divided into the following main groups:—

	Area Thousand acres	Population Thousands
Hyderabad	52,927	13,375
Baroda	5,236	2,033
Mysore	18,868	5,806
Kashmir	54,086	3,158
Rajputana States	82,552	10,530
Central India States	49,515	9,357
Baluchistan (Native)	51,462	420
Sikkim	1,804	88
Total	316,400	44,767

No agricultural statistics are available for Hyderabad,* Baroda, Baluchistan (Native), or Sikkim. Of the remainder, returns are received only from the following eighteen States :—

	Area Thousand acres	Population Thousands
Mysore	18,868	5,806
Kashmir	54,036	3,158
<i>Rajputana States—</i>		
Jaipur	9,971	2,637
Bikaner	14,922	701
Marwar	22,410	2,058
Tonk	1,634	303
Alwar	2,037	792
Kishangarh	549	87
Bharatpur	1,263	559
Jhalawar	527	96
Kotah	3,638	639
<i>Central India States—</i>		
Gwalior	16,511	3,102
Indore	6,030	1,008
Bhopal	4,657	730
Rajgarh	613	127
Narsingarh	469	110
Barwani	754	109
Nagod	324	75
Total	159,263	22,097

The total area of all the forty-six reporting States thus amounts to 189,175,000 acres, with a population of nearly 31 millions. These States, therefore, represent 38 per cent of the total area, and 43 per cent of the total population, of all the Indian States.

The dates from which the returns of agricultural statistics have been prepared in these forty-six reporting States are as follows :—

Mysore	1886-87
Jaipur	1892-93
Gwalior	1896-97
Bikaner, Marwar, Tonk	1898-99
Alwar, Bharatpur, Kishangarh, Jhalawar, Kotah	1900-01
Indore, Rajgarh, Narsingarh, Nagod, Patiala, Jind, Nabha, Bahawalpur	1907-08
Pudukkottai, Banganapalle, Sandur, Cochin, Travancore, Bhopal, Barwani, Sirmur, Kalsia, Pataudi, Loharu, Dujana, Kapurthala, Malerkotla, Faridkot, Simla Hill States (11 in number)	1908-09
Kashmir	1910-11

The returns for the different States relate to the years ending the dates stated below, so far as information is now available :—

Bikaner, Sandur, Banganapalle	year ended 31st March
Indore	„ in June
Mysore, Gwalior, Nagod, Pudukkottai, Rajgarh, Barwani	„ 30th June
Travancore, Cochin	„ in August
Jaipur	„ 31st August
Kishangarh	„ 15th September
Marwar, Kotah, Jhalawar, Bhopal	„ 30th September
Tonk, Narsingarh, Bharatpur, Alwar	„ 31st October

* Arrangements are being made by His Exalted Highness the Nizam's Government to prepare agricultural statistics for the Hyderabad State. The statistics for this State, when prepared, will fill the biggest gap in the Agricultural Statistics of Indian States.

Table I,
Total area.

From the total area of all the forty-six reporting States (189,175,000 acres), deduction must be made for 107,515,000 acres for which statistics are not available. These comprise chiefly unsurveyed areas and lands held on jagir, muafi, and other privileged tenures. The net area actually covered by these statistics is, therefore, only 81,660,000 acres by professional survey,* or 81,775,000 acres according to village papers.*

Table II,
Classification of area.

This area is classified, for the purposes of agricultural statistics, as shown in the margin. About 9,791,000 acres, or 12 per cent of the total, are occupied by forests; and the area not available for cultivation, that is, land absolutely barren, or unculturable, or covered by buildings, water, and roads, or otherwise appropriated to

	Thousand acres	Per cent
Forests	9,791	12.0
Not available for cultivation	18,957	23.2
Culturable waste other than fallow	13,973	17.1
Current fallows	5,641	6.9
Net area cropped	33,413	40.8
Total	81,775	100

uses other than agriculture, amounts to 18,957,000 acres or 23.2 per cent. The balance, 53,027,000 acres or 64.8 per cent, represents the area available for cultivation. Of this, 13,973,000 acres, or 17.1 per cent of the total area, represent culturable waste, *i.e.*, land available for cultivation but not taken up, and 5,641,000 acres, or 6.9 per cent, were kept fallow in the year under report. The net area actually cropped in the year was thus 33,413,000 acres (40.8 per cent of the total area), which shows an increase of 3,907,000 acres as compared with the previous year. This net cropped area, however, excludes areas cropped more than once in the year. If areas cropped more than once are taken as separate areas for each crop, the gross area-cropped in the year of report amounts to 36,530,000 acres, as against 31,570,000 acres in the preceding year, or an increase of 15.7 per cent.

Irrigation.

The total area irrigated in the reporting States in 1916-17 was 6,565,000 acres as against 6,218,000 acres in the preceding year. Of this, 2,214,000 acres were irrigated from Government canals, 721,000 acres from private canals, 865,000 acres from tanks, 1,339,000 acres from wells, and the remaining 1,426,000 acres from other sources of irrigation. These figures, however, do not take into account areas cropped more than once during the year with the help of irrigation, but indicate the extent of land actually irrigated. If areas cropped more than once are counted as separate areas for each crop, the gross area of irrigated crops amounts to 7,094,000 acres, against 6,611,000 acres in the preceding year. Of this area, 6,156,000 acres were under food crops.

Table III,
Area under crops.

The gross area cultivated with crops in the reporting States was, as stated above, 36 million acres in 1916-17 as against 31 million acres in the preceding

	Thousand acres	Per cent of total
Food-grains	27,724	76.6
Condiments and spices	801	.9
Sugar	117	.3
Fruits and vegetables	691	1.9
Miscellaneous food-crops	1,417	3.9
Total food-crops	30,250	83.6
Oilseeds	1,988	5.5
Fibres	1,645	4.6
Dyes	16	...
Drugs and narcotics	266	.7
Fodder crops	1,371	3.8
Miscellaneous non-food crops	663	1.8
Total non-food crops	5,949	16.4

year, or an increase of 16 per cent. The different classes of crops and the area occupied by each, so far as details are available, are stated in the margin. Of the total cropped area, food crops occupied about 30,250,000 acres or 84 per cent and non-food crops about 5,949,000 acres or 16 per cent. Of the food-crops, food grains (cereals and pulses) occupied as much as 27,724,000 acres, or 77 per cent of the total cropped area, and other food crops (condiments and spices, sugar, fruits and vegetables, and miscellaneous food crops) together occupied some 2,526,000 acres, or only 7 per cent of the total. Of the non-food crops, oilseeds occupied 1,988,000 acres or 5.5 per cent of the total cropped area, fibres such as cotton, hemp, etc., 1,645,000 acres or 4.6 per cent, and fodder crops 1,371,000 acres or 3.8 per cent. The other non-food crops—dyes, drugs and narcotics (tobacco, tea, coffee, opium, etc.), and miscellaneous non-food crops—together covered some 945,000 acres or 2.5 per cent of the total.

* For explanation of the terms "professional survey" and "village papers," see footnotes to Table I (page 6) of this Volume and the Report prefixed to Volume I.

The area under food-grains (27,724,000 acres) showed an increase of

	Thousand acres		
	1915-16	1916-17	Increase
Rice	2,540	2,760	220
Wheat	3,682	4,340	657
Barley	873	965	92
Jawar	4,746	4,947	201
Bajra	2,548	3,232	684
Ragi	2,252	2,405	153
Maize	1,120	1,314	194
Gram	2,980	4,003	1,022
Other grains and pulses	3,163	3,550	387

3,820,000 acres or 16 per cent, as compared with the preceding year. The actual increase under each kind of grain is stated in the marginal table.

The area under oilseeds (linseed, sesamum, rapeseed, mustard, etc.) increased by 219,000 acres or 12 per cent, that under fibres (cotton, hemp, etc.), by 518,000 acres or 46 per cent, that under drugs and narcotics by 8,000 acres or 3 per cent, that under condiments and spices increased by 37,000 acres or 14 per cent, and that under fruits and vegetables by 133,000 acres or 24 per cent. On the other hand, the area under sugar shows a decrease of 2,000 acres or 2 per cent.

The total extent of land on which more than one crop was raised during the year was 3,118,000 acres as against 2,064,000 acres in the preceding year.

Tables IV, V, and VI are very incomplete, as figures for these tables are not furnished by many of the reporting States. Table IV is prepared by only twenty States, namely, Mysore, Pudukkottai, Banganapalle, Cochin, Gwalior, Indore, Bhopal, Rajgarh, Narsingarh, Barwani, Nagod, Bikaner, Marwar, Jaipur, Kishangarh, Alwar, Bharatpur, Jhalawar, Tonk, and Kotah. According to the latest statistics, the total number of live-stock of the bovine class (bulls and bullocks, cows, buffaloes, and calves) in these twenty States is 14,801,000, that of the ovine class (sheep and goats) 9,448,000, and that of horses and ponies, mules and donkeys, and camels 451,000. The numbers of ploughs and carts are 2,072,000 and 577,000, respectively.

Table V (Land revenue) is prepared by eighteen States, namely, Mysore, Pudukkottai, Banganapalle, Cochin, Gwalior, Indore, Bhopal, Rajgarh, Narsingarh, Barwani, Bikaner, Marwar, Jaipur, Alwar, Bharatpur, Jhalawar, Tonk, and Kotah; and Table VI (Transfers of land) is prepared by only five States, namely, Mysore, Banganapalle, Cochin, Barwani, and Alwar.

The Appendix explains vernacular terms used in this volume, and the charts illustrate (1) the classification of the total area showing the proportion of cultivated and uncultivated lands, and (2) the total area cropped in 1916-17 with shares of food and non-food crops.

I have the honour to be,

SIR,

Your most obedient Servant,

G. FINDLAY SHIRRAS,
Director of Statistics.

DEPARTMENT OF STATISTICS,
Calcutta, April 23, 1919.

TABLES

Summary Tables

No. 1.—GENERAL SUMMARY, 1905-06 TO 1916-17

Classification of area

[Thousand acres

	1905-06	1906-07	1907-08	1908-09	1909-10	1910-11	1911-12	1912-13	1913-14	1914-15	1915-16	1916-17
Area by professional survey (a)	47,107	47,238	60,666	71,664	72,101	79,930	82,466	82,188	92,720	81,783	80,964	81,660
Area under forest	8,716	8,834	4,726	5,999	5,923	9,861	9,108	9,716	10,026	10,195	9,413	9,791
Area not available for cultivation.	13,842	13,799	15,288	17,557	17,481	19,009	20,512	19,946	20,124	19,507	19,138	18,957
Culturable waste	10,824	10,582	14,457	14,763	15,284	15,838	16,425	15,778	16,033	15,062	14,700	13,973
Fallow land	6,756	4,147	6,371	5,480	4,619	5,717	8,532	6,037	7,508	5,176	8,124	5,641
Net area cropped	12,015	14,924	19,875	27,878	28,923	30,232	27,863	30,897	28,758	31,935	29,506	33,413
Irrigated area	1,667	1,983	4,045	5,418	5,589	5,902	5,858	5,933	5,736	6,049	6,218	6,565

Area under food crops

[Thousand acres

	1905-06	1906-07	1907-08	1908-09	1909-10	1910-11	1911-12	1912-13	1913-14	1914-15	1915-16	1916-17
Rice	718	777	954	1,944	2,280	2,620	2,488	2,478	2,518	2,384	2,540	2,760
Wheat	802	1,148	1,816	2,786	3,186	3,701	4,175	4,392	3,991	4,176	3,683	4,349
Barley	418	496	813	728	757	783	1,335	981	854	938	873	965
Jawar	2,005	2,889	3,613	4,305	4,648	4,242	3,035	3,640	3,685	4,088	4,746	4,947
Bajra	894	1,500	2,185	3,103	2,567	2,475	1,263	2,630	2,587	2,991	2,548	3,232
Kagi	2,128	2,202	2,313	2,277	2,346	2,345	2,262	2,394	2,240	2,302	2,252	2,405
Maize	232	302	494	691	702	1,181	979	1,063	1,059	1,065	1,120	1,214
Gram	1,206	1,727	1,790	3,485	3,533	3,664	4,041	3,522	2,794	3,928	2,980	4,002
Other food-grains and pulses.	1,784	2,084	2,673	3,522	3,784	3,677	2,805	3,389	2,987	3,897	3,163	3,850
Total food-grains	10,177	13,124	16,651	22,841	23,753	24,688	22,368	24,489	22,715	25,769	23,904	27,724
Sugar	47	48	487	121	104	127	128	131	132	109	119	117
Other food crops (b)	495	661	540	1,743	1,713	1,852	1,793	1,773	1,707	2,233	2,184	2,409
Total food crops (d)	10,719	13,731	17,658	24,704	25,570	26,667	24,289	26,393	24,554	28,111	26,207	30,250

Area under non-food crops

[Thousand acres

	1905-06	1906-07	1907-08	1908-09	1909-10	1910-11	1911-12	1912-13	1913-14	1914-15	1915-16	1916-17
Linseed	24	38	67	150	146	288	436	433	381	229	316	353
Sesamum (til or jinjili)	304	444	627	698	804	789	593	786	734	819	687	835
Rape and Mustard	39	39	48	124	181	211	222	322	224	536	336	313
Other oilseeds	391	315	306	492	678	562	735	510	455	473	480	487
Total oilseeds	758	836	1,048	1,464	1,809	1,850	1,966	2,051	1,694	2,037	1,769	1,968
Cotton	504	626	1,144	1,100	1,290	1,549	1,551	1,473	1,787	1,716	1,065	1,579
Other fibres	28	31	87	113	67	65	46	61	60	91	62	66
Indigo	6	18	4	10	4	12	9	8	11	7	5	15
Opium	52	93	77	87	69	95	51	44	22	24	14	34
Coffee	107	108	104	109	107	109	120	124	118	139	118	110
Tea	40	30	43	70	39	39	68	70	58
Tobacco	24	32	26	35	37	47	50	69	37	49	44	51
Fodder crops	117	175	209	755	730	996	1,056	1,266	1,369	1,370	1,213	1,371
Other non-food crops (c)	121	143	220	637	542	501	278	380	396	568	519	677
Total non-food crops (d)	1,717	2,062	2,919	4,850	4,685	5,267	5,217	5,515	5,533	6,078	4,879	5,949

Number of Cattle *

[Thousands

	1905-06	1906-07	1907-08	1908-09	1909-10	1910-11	1911-12	1912-13	1913-14	1914-15	1915-16	1916-17
Bulls and Bullocks	2,578	2,664	3,071	3,284	3,448	3,710	3,744	3,930	3,955	4,008	4,095	4,646
Cows	2,709	2,667	3,008	3,350	3,499	3,989	4,122	4,250	4,408	4,311	4,958	4,567
Buffaloes	157	151	151	180	192	244	259	270	248	248	251	260
Young stock (calves and buffalo calves)	1,016	1,039	1,173	1,290	1,367	1,458	1,475	1,473	1,526	1,536	1,565	1,542
	2,341	2,320	2,738	3,235	3,444	3,692	3,944	3,852	3,896	3,788	3,836	3,786

Note.—The entries in this table regarding classification of area and areas under food and non-food crops comprise figures for Mysore, Jaipur, Gwalior, Bikaner, Marwar, Tonk, Alwar, Kishangarh, Bharatpur, Jhalawar, and Kotah from 1905-06; to which were added those for Indore, Rajgarh, Narsingarh, Nagod, Patiala, Jind, Nabha, and Bahawalpur from 1907-08; for Pudukkottai, Banganapalle, Sandur, Cochin, Travancore, Bhopal, Barwani, Sirmur, Kalsia, Pataudi, Loharu, Dujana, Kapurthala, Malerkotla, Faridkot, and the Simla Hill States from 1908-09, and for Kashmir from 1910-11.

* The entries regarding cattle comprise Mysore, Jaipur, Gwalior, Bikaner, Marwar, Tonk, Alwar, Kishangarh, Bharatpur, Jhalawar, and Kotah from 1905-06; to which were added those for Indore, Rajgarh, and Narsingarh from 1907-08; for Bhopal, Barwani, and Nagod from 1908-09; for Banganapalle and Cochin from 1910-11; and for Pudukkottai from 1916-17. Detailed figures for the States for five years are given in Table IV (pages 86-88).

(a) Excluding areas for which no returns are available

(b) Condiments and spices, fruits and vegetables, and miscellaneous food crops

(c) Cinchona, Indian hemp, other dyes, other drugs and narcotics, and miscellaneous non-food crops

(d) The total of food crops and non-food crops shown here does not agree with the total area cropped shown in Summary Table No. 4 for the reason stated in the footnote to that table (page 5)

Summary Tables—continued

No. 2.—AREA CULTIVATED AND UNCULTIVATED, IN 1916-17, IN EACH STATE OR GROUP OF STATES

STATES	Area according to survey	Deduct area for which no returns exist	NET AREA		CULTIVATED		UNCULTIVATED		Forest
			According to survey	According to village papers	Net area actually cropped	Current fallows	Culturable waste other than fallow	Not available for cultivation	
	Acres	Acres	Acres	Acres	Acres	Acres	Acres	Acres	Acres
Mysore State	18,868,093	1,881,509	17,486,584	17,486,584	6,522,670	1,251,093	806,285	6,681,547	2,244,989
Madras States	6,790,135	360,588	6,429,547	6,429,707	2,902,476	284,531	675,144	743,910	1,623,646
Central India States (a)	29,058,617	6,679,500	22,379,117	22,405,577	8,942,649	1,214,512	4,696,088	5,198,136	2,414,192
Rajputana States (b)	56,951,071	39,476,308	17,474,763	17,487,270	6,965,852	1,791,667	4,974,918	2,981,190	773,643
Punjab States	20,633,716	9,453,978	11,179,738	11,255,236	6,282,530	784,238	3,026,179	1,681,933	680,359
Kashmir State	54,036,480	47,325,739	(c)6,710,741	(c)6,710,741	1,796,365	315,414	704,307	1,850,293	1,954,362
TOTAL	186,338,112	104,677,622	81,660,490	81,775,117	33,412,542	5,641,455	13,972,921	18,957,008	9,701,191

No. 3.—AREA UNDER IRRIGATION, IN 1916-17, IN EACH STATE OR GROUP OF STATES

STATES	AREA IRRIGATED						CROPS IRRIGATED				
	By canals		By tanks	By wells	Other sources	Total area irrigated	Wheat	Other cereals and pulses	Miscellaneous food crops	Miscellaneous Non-food crops	Total area of crops irrigated
	Government	Private									
	Acres	Acres	Acres	Acres	Acres	Acres	Acres	Acres	Acres	Acres	
Mysore State	111,705	9,561	575,140	71,864	238,280	1,006,550	2,018	853,928	108,913	21,142	986,001
Madras States	349,284	44,407	176,738	24,825	797,885	1,393,139	17	683,460	816,984	100,745	1,601,156
Central India States (a)	24,344	22,855	197,755	10,921	255,875	116,609	79,528	23,412	45,005	264,554
Rajputana States (b)	95,327	5,228	87,366	563,390	187,959	939,270	261,154	604,973	81,470	104,080	1,051,677
Punjab States	1,539,468	110,470	7	477,792	157,971	2,285,706	695,715	871,279	281,180	497,706	(d)2,370,809
Kashmir State	118,491	526,510	3,412	3,532	32,807	684,552	68,831	377,287	229,561	83,146	708,825
TOTAL	2,214,273	720,520	865,518	1,339,158	1,425,623	6,565,092	1,144,344	3,470,455	1,541,476	801,824	(d)6,983,112

(a) Seven States
(c) See footnote (c) on page 12.(b) Nine States
(d) Includes 25,013 acres for the Sirmur State for which details are not available

Summary

No. 4.—AREAS UNDER DIFFERENT CROPS, IN 1916-17.

STATES	Rice	Wheat	Barley	Jawar or cholum	Bajra or cumbu	Ragi or marua	Maize	Gram (pulse)	Other food grains and pulses
	Acres	Acres	Acres	Acres	Acres	Acres	Acres	Acres	Acres
Mysore State	811,659	4,688	...	684,058	79,336	2,313,644	156	920,042	747,602
Madras States	1,219,724	79	...	49,879	6,841	22,598	4,645	82,817	328,318
Central India States (a)	121,327	2,171,780	119,373	2,504,599	461,547	14,767	279,404	854,176	677,088
Rajputana States (b)	4,995	763,749	512,356	1,398,903	1,778,799	1,124	135,682	849,996	898,896
Punjab States	214,024	1,081,583	229,500	300,887	796,474	22,165	276,289	1,264,007	998,030
Kashmir State	388,125	827,547	103,319	8,939	114,455	30,719	517,932	30,433	199,964
TOTAL	2,759,854	4,349,426	964,548	4,947,265	3,232,452	2,405,017	1,214,108	4,001,471	3,849,897

STATES	Cotton	Sann	Other fibres	Total fibres	Indigo	Other dyes	Opium	Tea	Coffee
	Acres	Acres	Acres	Acres	Acres	Acres	Acres	Acres	Acres
Mysore State	134,543	...	7,053	141,596	...	77	...	200	104,416
Madras States	29,150	218	8,715	88,083	3,969	6	...	57,509	5,520
Central India States (a)	1,093,801	23,737	1,683	1,119,221	46	30	11,699
Rajputana States (b)	187,019	9,531	75	197,525	1,806	162	19,652
Punjab States	109,695	7,170	1,806	118,671	9,699	203	2,684
Kashmir State	23,821	5,430	226	29,477	16	317	259	18	...
TOTAL	1,578,929	46,086	19,558	1,644,573	15,536	795	34,294	57,727	109,936

(a) Seven States

(b) Nine States

Tables—continued

IN EACH STATE OR GROUP OF STATES

Total food grains and pulses	Linseed	Sesamum (til, or jinjili)	Rape and mustard	Ground-nut	Other oil-seeds	Total oilseeds	Condiments and spices	Sugar-cane	Sugar—others	STATES
Acres	Acres	Acres	Acres	Acres	Acres	Acres	Acres	Acres	Acres	
5,561,185	2,436	120,718	1,227	...	240,967	365,343	151,258	36,141	...	Mysore State
1,714,901	76,407	26,888	937	12,467	59,093	175,792	70,926	8,267	8,141	Madras States
7,204,061	174,994	333,776	40,811	8,121	49,875	607,577	9,933	9,008	473	Central India States
6,339,499	59,378	299,868	125,805	153	1,823	487,027	53,278	2,235	14	Rajputana States
5,182,959	6,588	25,509	117,245	...	88,931	238,173	12,604	41,535	2,072	Punjab States
1,721,433	33,282	28,732	27,224	...	25,048	114,286	3,386	8,737	83	Kashmir State
27,724,038	353,085	835,486	313,249	20,741	465,637	1,988,198	301,385	105,918	10,783	Total

Tobacco	Other drugs and narcotics	Fodder crops	Fruits and vegetables including root crops	MISCELLANEOUS CROPS		Total area cropped	Deduct area cropped more than once	Net area cropped	STATES
				Food	Non-Food				
Acres	Acres	Acres	Acres	Acres	Acres	Acres	Acres	Acres	
13,378	6,038	44,180	183,978	143,597	35,232	6,786,618	263,948	6,522,670	Mysore State
66	5,454	5,992	438,103	388,533	72,905	3,324,492	322,016	2,902,476	Madras States
15,038	77	311,799	27,292	222,671	49,999	9,588,919	646,270	8,942,649	Central India States
11,371	42	263,072	20,276	15,343	195,366	7,606,668	640,816	6,965,852	Rajputana States
7,117	1,056	708,944	8,120	548,620	304,583	7,287,425	1,004,895	6,282,530	Punjab States
4,198	563	36,645	13,117	98,304	5,417	2,036,256	239,891	1,796,365	Kashmir State
51,163	13,225	1,370,641	690,886	1,417,068	663,502	(a) 36,530,378	3,117,836	33,412,542	Total

(a) Includes 330,710 acres for which details of crops are not available

Table I

No. 5.—AREA (in acres) OF EACH STATE

STATE	Area according to professional survey	Deduct—Area for which no returns exist	Net area by professional survey	Corresponding area in village papers
1	2	3	4	5
<i>Mysore</i>				
1910-11	18,856,921	1,382,842	17,474,079	17,474,079
1911-12	18,855,667	1,383,833	17,471,824	17,471,824
1912-13	18,859,144	1,383,780	17,475,364	17,475,364
1913-14	18,854,610	1,382,014	17,472,596	17,472,596
1914-15	18,864,692	1,381,126	17,483,566	17,483,566
1915-16	18,867,777	1,381,718	17,486,059	17,486,059
1916-17	18,868,098	1,381,509	17,486,584	17,486,584
<i>Pudukkottai</i>				
1910-11	759,935	...	759,935	(a)759,935
1911-12	759,935	...	759,935	(a)759,935
1912-13	754,291	...	754,291	(a)759,935
1913-14	754,291	...	754,291	754,291
1914-15	754,291	...	754,291	754,291
1915-16	754,291	...	754,291	754,291
1916-17	754,291	...	754,291	754,291
<i>Banganapalle</i>				
1910-11	163,187	23,379	139,808	139,849
1911-12	163,187	23,378	139,809	139,847
1912-13	163,187	23,378	139,809	139,858
1913-14	163,187	23,371	139,816	139,868
1914-15	163,187	23,363	139,824	139,912
1915-16	163,187	23,553	139,634	139,960
1916-17	163,187	23,553	139,634	139,921
<i>Sandur</i>				
1910-11	101,395	77,045	24,350	24,316
1911-12	101,395	77,045	24,350	24,316
1912-13	101,395	77,045	24,350	24,316
1913-14	101,395	77,045	24,350	24,316
1914-15	101,395	77,045	24,350	24,350
1915-16	101,395	77,041	24,354	24,354
1916-17	101,395	77,041	24,354	24,354
<i>Cochin (b)</i>				
1910-11	910,097	266,071	644,026	644,026
1911-12	904,614	261,616	642,998	642,999
1912-13	904,614	260,328	644,286	644,186
1913-14	948,846	260,276	688,571	688,571
1914-15	904,371	260,069	644,302	644,302
1915-16	903,122	260,069	643,053	643,053
1916-17	905,230	259,994	645,236	643,236
<i>Travancore</i>				
1910-11	4,084,311	1,011,414	3,072,897	3,816,682
1911-12	4,868,032	1,059,204	3,808,828	3,798,289
1912-13	4,868,032	983,693	3,884,339	3,533,333
1913-14	4,868,032	1,038,419	3,829,613	3,544,623
1914-15	4,868,032	1,107,417	3,760,615	3,618,597
1915-16	4,868,032	340,644	4,527,388	4,385,823
1916-17	4,868,032	...	4,868,032	4,867,905
<i>Gwalior</i>				
1910-11	16,243,994	3,466,803	12,777,191	12,777,191
1911-12	16,396,954	3,568,306	12,828,648	12,828,048
1912-13	16,510,810	3,707,170	12,803,640	12,803,640
1913-14	16,510,810	3,838,145	12,672,665	12,672,665
1914-15	16,510,810	3,915,704	12,595,106	12,595,106
1915-16	16,510,810	4,112,868	12,397,942	12,397,942
1916-17	16,510,810	4,249,800	12,261,010	12,261,010
<i>Indore</i>				
1910-11	6,080,000	1,629,266	4,450,734	4,450,734
1911-12	6,080,000	1,593,648	4,486,352	4,486,352
1912-13	6,080,000	1,618,586	4,461,414	4,461,414
1913-14	6,080,000	1,619,187	4,460,813	4,460,813
1914-15	6,080,000	1,616,344	4,463,656	4,463,656
1915-16	6,080,000	1,611,397	4,468,603	4,468,603
1916-17	6,080,000	1,607,313	4,472,687	4,472,687

Column 2.—The professional survey is that carried out by the Survey of India in Northern India, and by the corresponding departments in Southern India. In States where there has been no professional survey, the figures are based on the best information available.

Column 3.—In this column is deducted the entire area for which the statistics required for Tables II and III are not forthcoming in whole or in part. This area comprises chiefly estates held on privileged tenures, which have not yet been surveyed and which possess at present no agency for the annual collection of agricultural statistics. As surveys extend and the organisation of village statistical establishments develops, the area in this column is reduced, and that entered in the next columns (4 and 5) and dealt with in Tables II and III is correspondingly increased.

Columns 4 and 5.—Column 4 is a check on the accuracy of column 5. In the latter, "village papers" means "the papers prepared by the village accountants." In States where no village papers exist, or where the source of information is the same for both the survey and the village papers, the figures in column 4 are necessarily repeated in column 5. The area in village papers may differ somewhat from that given by the Survey Department, (a) because, while the survey area is calculated in block, the area by village papers represents the added total of field and village areas, and (b) because the system followed as regards the inclusion or exclusion of areas covered by water, buildings, roads, and railroads is not always uniform in the two sets of returns.

(c) Previous year's figure repeated [vide footnote (a) on page 14]

(b) Column 3 states the area of unsurveyed forests.

Table I—continued

No. 5.—AREA (in acres) OF EACH STATE—continued

STATE	Area according to professional survey	Deduct—Area for which no returns exist	Net area by professional survey	Corresponding area in village papers
1	2	3	4	5
<i>Bhopal</i>				
1910-11	4,364,080	789,631	3,574,449	3,574,449
1911-12	4,417,280	792,215	3,625,065	3,625,101
1912-13	4,400,080	831,031	4,069,049	4,067,291
1913-14	4,656,907	615,990	4,040,917	4,039,780
1914-15	4,343,671	568,990	3,774,681	3,977,693
1915-16	4,656,917	858,670	3,798,247	3,798,247
1916-17	4,656,917	667,055	3,989,862	3,989,862
<i>Rajgarh</i>				
1910-11	608,288	14,080	594,208	594,208
1911-12	608,288	14,080	594,208	594,208
1912-13	614,048	...	614,048	614,048
1913-14	614,054	...	614,054	614,054
1914-15	612,951	...	612,951	612,951
1915-16	612,947	...	612,947	612,947
1916-17	612,947	...	612,947	612,947
<i>Narsingarh (a)</i>				
1910-11	468,897	138,168	330,729	335,729
1911-12	469,760	134,081	335,679	335,729
1912-13	468,897	132,800	336,097	336,097
1913-14	468,897	131,730	337,167	337,167
1914-15	468,897	127,206	341,691	341,691
1915-16	469,120	128,575	340,545	340,545
1916-17	469,120	128,872	340,248	340,248
<i>Barwani (b)</i>				
1910-11	397,074	...	397,074	397,074
1911-12	399,917	...	399,917	399,917
1912-13	400,822	...	400,822	400,822
1913-14	402,600	...	402,600	402,600
1914-15	403,827	...	403,827	403,827
1915-16	378,035	...	378,035	404,465
1916-17	404,537	26,460	378,077	404,537
<i>Nagod</i>				
1910-11	324,286	...	324,286	324,286
1911-12	324,286	...	324,286	324,286
1912-13	324,286	...	324,286	324,286
1913-14	324,286	...	324,286	324,286
1914-15	324,286	...	324,286	324,286
1915-16	324,286	...	324,286	324,286
1916-17	324,286	...	324,286	324,286
<i>Bikaner</i>				
1910-11	14,921,682	10,661,574	4,260,108	4,260,108
1911-12	14,921,682	10,021,786	4,899,896	4,899,916
1912-13	14,921,682	10,792,449	4,129,233	4,129,233
1913-14	14,921,682	10,801,273	4,120,409	4,120,409
1914-15	14,921,682	10,914,466	4,007,216	4,007,216
1915-16	14,921,646	10,862,696	4,058,950	4,058,950
1916-17	14,921,646	10,837,726	4,083,921	4,083,921
<i>Marwar</i>				
1910-11	22,410,240	19,151,978	3,258,262	3,258,262
1911-12	22,410,240	19,163,061	3,247,179	3,227,189
1912-13	22,410,240	19,175,342	3,234,898	3,234,898
1913-14	22,410,240	19,163,256	3,246,984	3,246,984
1914-15	22,410,240	19,163,256	3,246,984	3,246,984
1915-16	22,410,240	19,181,176	3,229,064	3,229,064
1916-17	22,410,240	19,152,958	3,257,282	3,257,282
<i>Jaipur</i>				
1910-11	9,970,560	7,700,428	2,270,132	2,270,132
1911-12	9,970,560	7,700,428	2,270,132	2,270,132
1912-13	9,970,560	7,700,428	2,270,132	2,270,132
1913-14	9,970,560	7,700,428	2,270,132	2,270,132
1914-15	9,970,560	7,700,428	2,270,132	2,270,132
1915-16	9,970,560	7,700,428	2,270,132	2,270,132
1916-17	9,970,560	7,700,428	2,270,132	2,270,132

See explanations given in the footnotes (page 6)

(a) Column 2 states the area of the State as ascertained by revenue survey. Column 3 states the entire area of jagir villages.

(b) Column 2 excludes forest areas, the area of forest villages managed by the Forest Department, and about 6,980 acres of 6 unsettled jagir villages

Table I—continued

No. 5.—AREA (in acres) OF EACH STATE—continued

STATE	Area according to professional survey	Deduct—Area for which no returns exist	Net area by professional survey	Corresponding area in village papers
1	2	3	4	5
<i>Kishangarh (a)</i>				
1910-11	549,120	468,465	80,655	80,655
1911-12	549,120	485,365	63,755	63,755
1912-13	549,120	480,743	68,377	68,377
1913-14	549,120	480,368	68,752	68,752
1914-15	549,120	455,446	93,674	93,674
1915-16	549,120	491,377	57,743	57,743
1916-17	549,120	425,600	123,460	123,460
<i>Alwar (b)</i>				
1910-11 (c)	2,038,781	279,976	1,759,805	1,759,805
1911-12	2,038,036	284,002	1,754,034	1,754,034
1912-13	2,038,176	282,793	1,755,383	1,755,383
1913-14	2,038,333	282,433	1,755,900	1,755,900
1914-15	2,038,220	285,529	1,752,691	1,752,691
1915-16	2,037,229	280,473	1,756,756	1,756,756
1916-17	2,037,229	280,186	1,757,043	1,757,043
<i>Bharatpur</i>				
1910-11	1,263,408	...	1,263,408	1,276,331
1911-12	1,263,408	...	1,263,408	1,276,162
1912-13	1,263,408	...	1,263,408	1,276,162
1913-14	1,263,408	...	1,263,408	1,276,146
1914-15	1,263,408	...	1,263,408	1,276,125
1915-16	1,263,408	...	1,263,408	1,275,923
1916-17	1,263,408	...	1,263,408	1,275,915
<i>Jhalawar (d)</i>				
1910-11	527,210	166,473	360,737	360,737
1911-12	527,210	166,426	360,784	360,784
1912-13	527,210	166,415	360,795	360,795
1913-14	527,210	171,686	355,524	355,524
1914-15	527,210	171,625	355,585	355,585
1915-16	527,210	170,911	356,299	356,299
1916-17	527,210	169,282	357,928	357,928
<i>Tonk</i>				
1910-11	1,651,194	433,106	1,218,088	1,218,088
1911-12	1,649,746	439,371	1,210,375	1,210,375
1912-13	1,643,719	550,169	1,093,550	1,093,550
1913-14	1,634,229	503,851	1,130,378	1,130,378
1914-15	1,634,171	503,777	1,130,394	1,130,394
1915-16	1,633,809	491,441	1,142,368	1,142,368
1916-17	1,633,998	344,746	1,289,252	1,289,252
<i>Kotah</i>				
1910-11	3,637,760	581,442	3,056,318	3,056,318
1911-12	3,637,760	584,664	3,053,096	3,053,096
1912-13	3,637,760	583,572	3,054,188	3,054,188
1913-14	3,637,760	582,116	3,055,644	3,055,644
1914-15	3,637,760	574,789	3,062,971	3,062,971
1915-16	3,637,760	570,439	3,067,321	3,067,321
1916-17	3,637,760	565,323	3,072,437	3,072,437
<i>Paliata</i>				
1910-11	3,795,267	...	3,795,267	3,795,267
1911-12	3,794,589	...	3,794,589	3,794,589
1912-13	3,794,746	...	3,794,746	3,794,746
1913-14	3,794,770	...	3,794,770	3,794,770
1914-15	3,794,779	...	3,794,779	3,794,779
1915-16	3,794,785	...	3,794,785	3,794,785
1916-17	3,794,714	...	3,794,714	3,794,714
<i>Jind</i>				
1910-11	852,613	...	852,613	852,613
1911-12	852,613	...	852,613	852,613
1912-13	852,613	...	852,613	852,613
1913-14	852,613	...	852,613	852,613
1914-15	852,613	...	852,613	852,613
1915-16	852,613	...	852,613	852,613
1916-17	852,613	...	852,613	852,613

See explanations given in the footnotes (page 6)

(a) Column 3 states the areas of jagir and other alienated lands

(b) Column 2.—As there has been no revenue survey so far, this column states the area of the State according to the best information available. Column 3 states the areas of jagir and muafi villages, the boundaries of which have been demarcated, but for which the statistics required for other tables are not available. Columns 4 and 5.—In the absence of any revenue survey data, the figures in column 5 are repeated in column 4

(c) Returns for 1910-11 not having been received, the figures for 1909-10 have been repeated

(d) Column 3 states the area held by jagirdars and ndakdars, as well as the muafi plots in khalsa villages for which no separate record is maintained

Table I—*continued*No. 5—AREA (in acres) OF EACH STATE—*continued*

STATE	Area according to professional survey	Deduct—Area for which no returns exist	Net area by professional survey	Corresponding area in village papers
1	2	3	4	5
Nabha				
1910-11	620,436	...	620,436	620,436
1911-12	620,436	...	620,436	620,436
1912-13	620,436	...	620,436	620,436
1913-14	620,436	...	620,436	620,436
1914-15	620,436	...	620,436	620,436
1915-16	620,437	...	620,437	620,437
1916-17	620,437	...	620,437	620,437
Bahawalpur (a)				
1910-11	12,700,000	10,074,048	2,625,957	2,625,957
1911-12	12,700,000	9,467,700	3,232,300	3,232,300
1912-13	12,700,000	9,434,686	3,265,314	3,265,314
1913-14	12,700,000	9,434,686	3,265,314	3,261,486
1914-15	12,700,000	9,451,074	3,248,926	3,256,993
1915-16	12,700,000	9,451,074	3,248,926	3,259,846
1916-17	12,700,000	9,451,074	3,248,926	3,314,934
Sirmur				
1910-11	631,340	...	631,340	631,340
1911-12	631,195	...	631,195	631,195
1912-13	631,195	...	631,195	631,195
1913-14	631,165	...	631,165	631,165
1914-15	631,257	...	631,257	631,257
1915-16	631,344	...	631,344	631,344
1916-17	631,616	...	631,616	631,616
Kalsia				
1910-11	121,659	...	121,659	121,659
1911-12	121,658	...	121,658	121,659
1912-13	121,658	...	121,658	121,683
1913-14	121,752	...	121,752	121,752
1914-15	121,752	...	121,752	121,752
1915-16	121,752	...	121,752	121,752
1916-17	121,752	...	121,752	121,752
Pataudi				
1910-11	33,925	...	33,925	33,702
1911-12	33,925	...	33,925	33,702
1912-13	33,925	...	33,925	33,705
1913-14	33,925	...	33,925	33,705
1914-15	33,925	...	33,925	33,705
1915-16	33,925	...	33,925	33,705
1916-17	33,925	...	33,925	33,705
Loharu				
1910-11	143,358	...	143,358	143,358
1911-12	143,358	...	143,358	143,358
1912-13	143,358	...	143,358	143,358
1913-14	143,362	...	143,362	143,362
1914-15	143,359	...	143,359	143,359
1915-16	143,376	...	143,376	143,376
1916-17	143,364	...	143,364	143,364
Dujana				
1910-11	56,742	2,304	54,438	56,742
1911-12	56,742	2,304	54,438	56,742
1912-13	56,742	2,304	54,438	56,742
1913-14	56,742	2,304	54,438	56,742
1914-15	56,742	2,304	54,438	56,742
1915-16	56,742	2,304	54,438	56,742
1916-17	56,742	2,304	54,438	56,742
Kapurthala				
1910-11	417,280	...	417,280	417,280
1911-12	417,280	...	417,280	417,280
1912-13	417,280	...	417,280	417,280
1913-14	417,280	...	417,280	417,280
1914-15	417,280	...	417,280	417,280
1915-16	417,280	...	417,280	417,280
1916-17	417,280	...	417,280	417,280

See explanations given in the footnotes (page 6)

(a) Column 3 states unsurveyed areas

AREA
(ALL STATES)

10

Table I—continued

No. 5—AREA (in acres) OF EACH STATE—concluded

STATE	Area according to professional survey	Deduct—Area for which no returns exist	Net area by professional survey	Corresponding area in village papers
1	2	3	4	5
<i>Malerkotla(a)</i>				
1910-11	106,955	...	106,955	106,955
1911-12	106,955	...	106,955	106,955
1912-13	106,955	...	106,955	106,286
1913-14	106,955	...	106,955	106,337
1914-15	106,955	...	106,955	106,338
1915-16	106,955	...	106,955	106,338
1916-17	106,955	...	106,955	106,338
<i>Faridkot</i>				
1910-11	411,520	...	411,520	405,388
1911-12	411,520	...	411,520	405,249
1912-13	411,520	...	411,520	405,249
1913-14	411,520	...	411,520	405,249
1914-15	411,520	...	411,520	405,249
1915-16	411,520	...	411,520	405,249
1916-17	411,520	...	411,520	405,249
<i>Simla Hill States(b)</i>				
1910-11	721,465	...	721,465	745,375
1911-12	732,876	...	732,876	757,818
1912-13	732,876	...	732,876	758,723
1913-14	739,360	...	739,360	760,338
1914-15	739,358	...	739,358	758,025
1915-16	742,797	...	742,797	756,040
1916-17	742,798	...	742,798	756,494
<i>Kashmir(c)</i>				
1910-11	51,776,000	44,478,089	7,297,911	7,297,911
1911-12	51,776,000	44,006,587	7,769,413	7,769,413
1912-13	54,036,480	46,218,170	7,820,310	7,820,310
1913-14	54,036,480	45,537,672	8,498,808	8,498,808
1914-15	54,036,480	45,940,404	8,096,076	8,096,076
1915-16	54,036,480	47,349,733	6,686,747	6,686,747
1916-17	54,036,480	47,325,739	6,710,741	6,710,741
<i>Total</i>				
1910-11	182,720,933	102,790,577	79,930,406	80,706,980
1911-12	183,716,114	101,249,619	82,466,495	82,490,508
1912-13	186,071,165	103,882,882	82,188,283	81,374,948
1913-14	186,366,717	103,846,244	82,520,473	82,449,397
1914-15	186,019,237	104,235,971	81,783,266	81,374,603
1915-16	186,310,807	105,347,187	80,963,620	80,881,225
1916-17	186,338,112	104,677,623	81,660,490	81,775,117

(a) Column 2 states the area of the State according to Settlement records

(b) Statistics are furnished by eleven States of this group, namely, Eashahr, Jubbal, Theog, Kumbarsain, Khaneti, Bilaspur, Baghal, Ghund, Mehlog, Baghat, and Madhan, the last two but one from 1910-11 and the last one from 1911-12. These represent about 80 per cent of the aggregate area of all the States comprised in the group. The returns, however, relate only to the settled portions of the reporting States, except Bilaspur, Baghal, and Mehlog, for which complete returns have been received. Column 2 states the area of the settled portions of the States named above, except Bilaspur, Baghal, and Mehlog, for which the whole area is included

(c) See footnote (c) on page 12

Table I—continued

No. 6—AREA (in acres) OF EACH DISTRICT IN CERTAIN STATES IN 1916-17

STATE AND DISTRICT	Area according to professional survey	Deduct— Area for which no returns exist	Net area by professional survey	Corresponding area in village papers
1	2	3	4	5
Mysore(a)				
Bangalore	1,970,135	290,608	1,679,529	1,679,529
Kolar	2,034,562	219,484	1,815,078	1,815,078
Tumkur	2,601,797	149,336	2,452,461	2,452,461
Mysore	3,518,379	428,083	3,090,297	3,090,297
Hassan	1,706,208	100,525	1,605,683	1,605,683
Shimoga	2,591,894	88,069	2,503,825	2,503,825
Kadur	1,784,763	63,972	1,720,791	1,720,791
Chitaldrug	2,660,855	41,435	2,619,420	2,619,420
Total	18,868,093	1,381,509	17,486,584	17,486,584
Gwalior(b)				
Bhind	1,109,101	110,861	998,240	998,240
Tomarghar	1,264,717	186,987	1,077,730	1,077,730
Gwalior	1,244,992	192,640	1,052,352	1,052,352
Bhilsa	1,095,290	101,040	994,250	994,250
Narwar	2,573,523	831,444	1,752,079	1,752,079
Sheopur	1,523,520	412,987	1,110,533	1,110,533
Isagarh	2,583,622	997,393	1,586,229	1,586,229
Ujjain	1,551,821	523,670	1,029,151	1,029,151
Shajapur	1,449,990	106,182	1,344,808	1,344,808
Mandesar	1,261,838	386,627	874,711	874,711
Amjhara	852,896	411,969	440,927	440,927
Total	16,510,810	4,249,800	12,261,010	12,261,010
Indore(c)				
Indore	1,004,640	251,006	753,634	753,634
Mahidpur (including Alampur)	565,631	10,228	555,403	555,403
Rampura	1,358,560	379,000	979,560	979,560
Nimar (North and South)	2,477,760	821,105	1,656,655	1,656,655
Nimawar	673,409	145,974	527,435	527,435
Total	6,080,000	1,607,313	4,472,687	4,472,687
Bikaner(d)				
Bikaner	6,258,560	5,724,338	534,222	534,222
Suratgarh	3,246,998	668,069	2,578,929	2,578,929
Reni	3,044,788	2,253,171	791,617	791,617
Sujangarh	2,371,200	2,197,147	174,053	174,053
Total	14,921,546	10,837,725	4,083,821	4,083,821
Marwar(e)				
Ball and Desuri	988,160	721,766	266,394	266,394
Bilara	506,880	349,100	157,780	157,780
Didwana	727,040	594,404	132,636	132,636
Jaswantpura	870,400	755,998	114,402	114,402
Jalore	993,280	909,566	83,714	83,714
Jaitaran	550,400	454,302	96,098	96,098
Jodhpur	1,853,440	1,418,692	434,748	434,748
Mallani	3,686,400	3,658,214	28,186	28,186
Mareta	235,520	208,860	26,660	26,660
Merta	1,034,240	807,538	226,702	226,702
Nagore	1,669,120	1,148,556	520,564	520,564
Nawa	122,880	111,508	11,372	11,372
Pachhadra	547,840	498,322	49,518	49,518
Pali	655,360	543,892	111,468	111,468
Parbatsar	537,600	464,020	73,580	73,580
Phalodi	1,679,360	1,353,954	325,406	325,406
Sambhar	102,400	102,400
Sandhore	1,136,640	1,073,968	62,672	62,672
Sheo	1,536,000	1,410,842	125,658	125,658
Shergarh	931,840	876,188	55,652	55,652
Siwana	486,400	436,037	50,363	50,363
Sankra	808,960	808,960
Sojat	750,080	445,371	304,709	304,709
Total	22,410,240	19,152,958	3,257,282	3,257,282

(a) Column 2 states the area of the State as ascertained by revenue survey. Column 3 exhibits the area of jodi, kayam-gutta, and sarvamanayam villages, and jagirs for which the statistics required for the other tables are not available at present. Column 5.—The figures in column 4 are repeated

(b) Column 3 states the estimated areas of jagir, muafi, ubari, tanka, istamrar and such other villages as are still unsurveyed

(c) Column 2 states the whole area of the State, excluding the areas covered by the Indore Residency, the Mhow Cantonment and the Hirapur Thakurate. Column 3 states the areas of jagir, istamrar, and forest villages, and also of some of the outbandi villages

(d) Column 3 states the areas of jagir and such other villages as are still unsurveyed; it also includes the areas which formerly were parts of jagir villages, but which, after the completion of the settlement operations, either lapsed to or were resumed by the State

(e) Column 3 states the areas of jagir and such other villages as are still unsurveyed. It also includes the area of those khalsa villages which have not yet been regularly assessed; these are chiefly the latest acquisition to khalsa under the law of escheat. Columns 4 and 5.—The area by village papers does not differ from the area by survey, for, although differences occur under the different classes of soil, the total area of each village is the same in both cases

AREA
(JAIPUR, TONK,
BHARATPUR, KOTAH,
AND KASHMIR)

12

Table I—concluded

No. 6—AREA (in acres) OF EACH DISTRICT IN CERTAIN STATES IN 1916-17—continued

STATE AND DISTRICT	Area according to professional survey	Deduct— Area for which no returns exist	Net area by professional survey	Corresponding area in village papers
1	2	3	4	5
Jaipur(a)				
Jaipur	259,788	57,000	202,788	202,788
Amber	169,062	31,000	138,062	138,062
Sambhar	309,528	127,000	182,528	182,528
Malpura	431,888	55,801	376,087	376,087
Torawati	228,247	89,407	138,840	138,840
Hindann	430,860	150,148	280,212	280,212
Dausa	429,221	162,122	267,099	267,099
Madhopur	698,497	261,634	436,863	436,863
Kotkasim	42,541	...	42,541	42,541
Gangapur	305,280	100,168	205,112	205,112
Total	3,304,412	1,034,260	2,270,152	2,270,152
Tonk(b)				
Stronj	558,305	76,895	481,410	481,410
Chhabra	198,408	84,414	163,994	163,994
Pirawa	161,037	17,730	143,307	143,307
Nimbhera	247,450	16,580	230,870	230,870
Aligarh	100,393	846,439	53,954	53,954
Tonk	368,405	152,698	215,707	215,707
Total	1,633,998	344,746	1,289,252	1,289,252
Bharatpur (c)				
Bharatpur	725,017	...	725,017	729,998
Dig	538,391	...	538,391	545,971
Total	1,263,408	...	1,263,408	1,275,915
Kotah (d)				
Kotah	3,363,333	518,484	2,844,849	2,844,849
Kotris	274,427	46,839	227,588	227,588
Total	3,637,760	565,323	3,072,437	3,072,437
Kashmir(e)				
Jammu	16,132,800(f)	11,169,788(f)	735,541	735,541
Mirpore			1,098,336	1,098,326
Jasrota			655,986	655,936
Udhampur			1,370,364	1,370,364
Reasi			1,045,289	1,045,289
Gilgit			57,496	57,496
Southern Kashmir	2,023,680	1,321,388	702,292	702,292
Northern Kashmir	1,567,680	972,064	595,626	595,626
Muzaffarabad	840,320	652,592	187,728	187,728
Ladakh	22,633,600	22,371,517	262,083	262,083
Bhadarwa (Jagir) and PUNCH and Frontier <i>Ilqas</i>	10,838,400	10,838,400
Total	54,036,480	47,325,739	6,710,741	6,710,741

(a) Column 2 states only the khalsa area, forming about one-third of the whole area of the State. The whole area of the State according to the Census of 1911 is 9,970,560 acres, which is shown in table No. 5. Column 3 states the area of detached revenue-free plots situated in khalsa villages

(b) Column 3 states the area of jagir villages

(c) Columns 2 and 4 state the area of the State according to the professional survey of 1855. Column 5 states the area of the State according to the settlement records

(d) Column 3 states the area of entire jagir and muafi villages, which have not yet been surveyed, and the detached revenue-free plots situated in khalsa villages

(e) Column 2 states the whole area of the State according to the Census of 1911. Column 3 states the areas of Bhadarwa and PUNCH, certain unsettled areas and frontier tracts which are not directly looked after by the Revenue Department of the State, and also certain other areas for which returns are not available. Columns 4 and 5 entirely exclude the area of Bhadarwa (Jagir) and PUNCH and Frontier *Ilqas*

(f) Details not available

TABLE II.

CLASSIFICATION OF THE AREA (IN ACRES) OF EACH STATE.

CLASSIFICATION OF AREA
(ALL STATES)

14

Table II

No. 7—CLASSIFICATION OF THE AREA (in acres) OF EACH STATE

STATE	Forests	Not available for cultivation	Culturable waste other than fallow	Current fallows	Net area cropped	Total	AREA	
							Government canals	Private canals
1	2	3	4	5	6	7	8	9
<i>Mysore</i>								
1910-11	2,195,025	6,715,687	1,062,729	1,312,525	6,188,113	17,474,079	115,532	2,449
1911-12	2,221,876	6,685,063	1,019,564	1,408,066	6,047,455	17,471,824	115,831	2,493
1912-13	2,260,492	6,656,612	966,610	1,272,631	6,319,019	17,475,364	117,026	2,921
1913-14	2,095,049	6,803,483	937,206	1,580,395	6,056,463	17,472,596	127,371	2,358
1914-15	2,248,927	6,073,015	890,175	1,427,147	6,244,302	17,483,566	126,018	2,328
1915-16	2,019,023	6,869,874	862,058	1,366,737	6,368,367	17,486,059	110,028	5,807
1916-17	2,244,989	6,661,547	806,285	1,251,098	6,522,670	17,486,584	111,705	9,561
<i>Pudukkottai</i>								
1910-11 (a)	38,991	209,308	45,796	14,045	451,795	759,935	268	...
1911-12 (a)	38,901	209,308	45,796	14,045	451,795	759,935	268	...
1912-13 (a)	38,991	209,308	45,796	14,045	451,795	759,935	268	...
1913-14	62,037	199,250	46,629	65,879	380,496	754,291	1,588	...
1914-15	62,917	197,629	47,056	78,492	368,197	754,291	1,151	40
1915-16	59,726	196,019	46,242	117,733	334,671	754,291	603	50
1916-17	55,088	197,030	43,972	135,716	322,485	754,291	449	27
<i>Banganapallo-</i>								
1910-11	..	19,157	7,748	4,425	108,519	139,849
1911-12	...	18,845	7,525	12,243	101,234	139,847
1912-13	...	18,964	7,402	3,898	109,594	139,858
1913-14	...	19,049	6,961	4,219	109,639	139,868
1914-15	...	18,590	6,606	3,751	110,965	139,912
1915-16	...	18,800	6,472	3,837	110,761	139,960
1916-17	...	18,957	6,502	8,237	106,225	139,921
<i>Sandur</i>								
1910-11	5,314	4,174	1,799	1,568	11,461	24,316
1911-12	5,287	4,181	1,754	1,864	11,230	24,316
1912-13	5,273	4,176	1,720	1,550	11,597	24,316
1913-14	5,273	4,176	1,633	1,703	11,531	24,316
1914-15	5,245	4,035	1,625	1,906	11,539	24,350
1915-16	5,245	4,030	1,450	1,948	11,681	24,354
1916-17	5,085	3,974	1,568	2,089	11,688	24,354
<i>Cochin(b)</i>								
1910-11	70,708	75,933	9,799	16,985	470,601	644,026	30,738	6,321
1911-12	73,171	76,378	10,424	16,946	465,980	642,899	55,768	23,819
1912-13	68,213	65,335	10,126	24,365	476,147	644,186	36,424	15,227
1913-14	66,339	88,706	18,458(c)	25,856	489,212	688,571	37,701	17,308
1914-15	74,552	131,847	5,743	...	432,160	644,302	63,307	24,461
1915-16	74,254	131,260	4,871	...	432,668	643,053	63,262	24,272
1916-17	73,614	131,277	3,900	...	434,445	643,236	63,680	24,753
<i>Travancore</i>								
1910-11	806,355	429,037	548,367	169,809	1,869,114	3,816,682	302,798	26,896
1911-12	827,002	377,917	554,951	129,337	1,909,082	3,798,289	270,801	24,530
1912-13	544,264	363,763	625,396	118,117	1,861,793	3,593,333	273,754	24,864
1913-14	645,183	332,101	499,643	158,513	1,909,183	3,544,623	188,007	27,299
1914-15	633,320	363,389	523,892	148,691	1,949,305	3,618,597	274,140	26,297
1915-16	1,412,382	329,845	488,154	146,262	2,009,180	4,385,823	446,029	14,720
1916-17	1,680,909	302,672	619,202	138,480	2,027,633	4,867,905	285,155	19,622
<i>Gwalior</i>								
1910-11	814,850	4,424,067	2,868,383	537,678	4,132,213	12,777,191
1911-12	874,560	4,424,514	2,802,934	762,661	3,963,379	12,828,048
1912-13	1,071,484	4,146,277	2,902,635	517,762	4,165,482	12,803,640
1913-14	1,143,427	3,999,396	2,902,017	721,160	3,906,665	12,672,665	1,207	...
1914-15	1,363,472	3,851,958	2,694,820	422,843	4,262,013	12,595,106	...	872
1915-16	870,598	3,744,099	2,997,795	388,293	4,397,157	12,397,942	...	34,685
1916-17	837,813	3,663,760	2,823,909	331,628	4,603,900	12,261,010	...	24,195

Column 2.—The definition of the term "forests" is as follows:—"Any land classed or administered as forest under any legal enactment dealing with forests." Any cultivated areas existing within such forests may be excluded and entered in column 6 (net area cropped), an explanation being given in a note

Column 3 includes all land absolutely barren, and also all land covered by buildings, water, roads, or otherwise appropriated to uses other than agriculture

Column 4 includes groves not classed in the cropped area. Areas under bamboos and thatching grass, when not forming parts of forest areas, are included in this column

Columns 8 to 13 state the area actually irrigated during the year, areas cropped more than once being counted once only

(a) The statistics collected in 1908-09 have been repeated up to 1912-13, as fresh information could not be collected owing to pressure of work connected with the revenue settlement of the State

(b) Column 2 states the area of reserved forests within surveyed villages

(c) Includes 8,215 acres in coffee estates

CLASSIFICATION OF AREA
(ALL STATES)

IRRIGATED FROM				AREA OF CROPS IRRIGATED					STATE
Tanks	Wells	Other sources	Total	Wheat	Other cereals and pulses	Miscellaneous food crops	Miscellaneous non-food crops	Total	
10	11	12	13	14	15	16	17	18	
562,261	71,136	199,684	951,062	2,033	769,896	169,043	33,783	974,694	<i>Mysore</i>
550,320	70,681	198,718	938,048	2,483	748,025	169,713	28,243	948,463	1910-11
565,318	74,531	202,772	962,668	2,631	762,926	174,361	31,425	971,343	1911-12
565,181	67,115	202,166	964,191	2,867	781,266	158,844	31,093	974,170	1912-13
534,730	63,889	207,598	934,563	2,727	726,236	176,737	32,374	938,074	1913-14
546,845	64,600	252,352	979,632	2,112	777,332	146,863	24,441	(a) 950,748	1914-15
575,140	71,864	238,280	1,006,550	2,018	853,928	108,913	21,142	986,001	1915-16
									1916-17
116,379	5,000	12,079	133,726	...	109,796	23,318	612	133,726	<i>Pudukkottai</i>
116,379	5,000	12,079	133,726	...	109,796	23,318	612	133,726	1910-11
116,379	5,000	12,079	133,726	...	109,796	23,318	612	133,726	1911-12
144,539	1,897	...	148,127	...	146,705	1,151	371	148,127	1912-13
137,283	1,660	...	140,134	...	137,344	2,664	126	140,134	1913-14
133,478	230	...	134,361	...	124,261	5,704	4,396	134,361	1914-15
109,785	270	...	110,531	...	108,506	2,025	...	110,531	1915-16
									1916-17
519	520	303	1,342	5	809	421	107	1,342	<i>Banganapalle</i>
173	718	394	1,285	3	...	1,171	111	1,285	1910-11
700	768	437	1,905	8	3	1,637	257	1,905	1911-12
408	823	418	1,649	11	4	1,170	464	1,649	1912-13
264	707	578	1,549	2	856	440	251	1,549	1913-14
454	668	515	1,637	16	839	448	334	1,637	1914-15
746	309	554	1,609	1	1,182	211	215	1,609	1915-16
									1916-17
4	156	...	160	2	4	40	114	160	<i>Sandur</i>
5	167	...	172	1	1	66	96	164	1910-11
9	132	...	141	...	15	6	78	99	1911-12
7	177	...	184	...	2	1	134	184	1912-13
2	181	...	183	...	3	12	163	183	1913-14
8	180	...	188	...	2	21	165	188	1914-15
7	191	...	198	...	1	33	163	198	1915-16
									1916-17
20,178	79,476	49,080	185,793	14,613	47,883	79,622	16,181	168,299	<i>Cochin</i>
24,937	51,730	46,700	202,984	...	40,227	122,609	33,275	(a) 196,111	1910-11
9,104	32,475	65,491	168,721	28,688	31,946	55,009	26,149	141,792	1911-12
13,533	19,592	169,456	257,585	...	97,814	68,479	51,246	217,539	1912-13
15,864	18,643	34,721	156,996	...	135,935	77,783	43,861	247,579	1913-14
15,426	18,653	35,622	157,235	...	125,933	77,894	43,838	247,665	1914-15
16,177	18,261	47,406	170,282	...	117,140	60,643	56,697	234,480	1915-16
									1916-17
90,604	4,576	431,840	855,714	...	355,481	675,162	33,740	1,064,383	<i>Travancore</i>
81,833	7,010	460,326	844,500	...	204,369	677,610	32,071	1,004,050	1910-11
59,411	13,354	454,422	825,805	25	257,130	716,675	104,896	1,078,226	1911-12
59,640	13,435	496,367	784,748	55	324,111	617,807	95,928	1,037,901	1912-13
54,357	11,734	525,597	892,125	55	364,201	562,055	96,982	1,023,293	1913-14
49,497	4,596	652,446	1,167,286	13	415,778	715,149	135,417	1,266,357	1914-15
50,023	5,794	749,925	1,110,519	15	456,631	754,022	43,670	1,254,338	1915-16
									1916-17
17,764	168,316	...	186,680	75,062	74,070	4,951	43,832	197,915	<i>Gwalior</i>
10,567	147,996	...	158,563	62,842	55,686	7,893	47,328	173,739	1910-11
20,545	144,884	...	165,429	63,665	62,302	7,759	46,151	180,077	1911-12
11,390	134,081	733	147,411	58,902	57,992	8,837	39,499	165,230	1912-13
16,969	135,253	2,221	155,315	59,288	62,511	7,970	40,404	170,173	1913-14
14,191	124,184	3,363	176,423	63,050	90,851	6,942	30,692	191,535	1914-15
18,363	132,242	3,441	178,241	73,258	67,232	7,288	37,502	185,280	1915-16
									1916-17

Columns 14 to 18 state the gross area of irrigated crops, areas cropped more than once being counted as separate areas for each crop. This accounts for the excess in some cases of the total area of crops irrigated (column 18) over the total area irrigated (column 13)

(a) Incomplete

CLASSIFICATION OF AREA
(ALL STATES)

Table II—continued

No. 7—CLASSIFICATION OF THE AREA (in acres) OF EACH STATE—continued

STATE	Forests	Not available for cultivation	Culturable waste other than fallow	Current fallows	Net area cropped	Total	AREA	
							Government canals	Private canals
1	2	3	4	5	6	7	8	9
<i>Indore</i>								
1910-11	399,902	715,416	1,351,361	146,448	1,837,607	4,450,734
1911-12	465,263	668,227	1,359,153	176,516	1,818,194	4,486,352
1912-13	514,880	600,810	1,313,279	122,531	1,909,905	4,461,414
1913-14	490,736	620,169	1,270,624	123,970	1,955,314	4,460,813
1914-15	494,146	622,700	1,235,356	115,656	1,995,708	4,463,656
1915-16	544,801	672,075	1,202,757	120,799	2,028,671	4,468,603
1916-17	478,246	616,849	638,865	690,700	2,051,027	4,472,687
<i>Bhopal</i>								
1910-11	710,689	683,282	787,090	46,393	1,346,905	3,574,449
1911-12	710,689	702,114	744,275	52,576	1,416,147	3,626,101
1912-13	251,666	1,402,673	714,731	64,184	1,634,237	4,067,291
1913-14	533,890	1,068,884	720,896	68,854	1,647,206	4,039,730
1914-15	819,273	648,711	759,922	141,495	1,608,291	3,977,692
1915-16	928,147	512,965	633,495	138,276	1,585,364	3,798,247
1916-17	991,766	573,343	724,695	142,529	1,557,529	3,989,862	...	149
<i>Rajgarh</i>								
1910-11	22,120	30,087	327,905	20,575	193,521	594,208
1911-12	23,941	28,820	325,035	22,338	194,074	594,208
1912-13	26,152	29,267	331,494	24,955	202,180	614,048
1913-14	26,152	29,261	328,001	23,618	207,032	614,054
1914-15	25,061	29,231	323,447	21,721	213,491	612,951
1915-16	25,083	29,248	317,146	19,982	221,488	612,947
1916-17	25,106	29,114	315,623	23,656	219,448	612,947
<i>Narsingarh(a)</i>								
1910-11	2,732	91,837	112,361	2,343	126,456	335,729
1911-12	2,732	91,188	110,162	3,268	128,389	335,729
1912-13	2,733	90,682	108,464	4,076	130,143	336,097
1913-14	2,732	90,531	107,021	5,185	131,698	337,167
1914-15	2,732	87,784	109,279	4,751	137,145	341,691
1915-16	2,732	86,714	106,895	4,161	140,053	340,545
1916-17	2,732	85,098	105,574	3,359	143,485	340,248
<i>Barwani</i>								
1910-11	...	126,111	16,438	35,138	219,392	397,074
1911-12	...	126,443	75,564	16,647	181,268	399,917
1912-13	...	125,432	31,177	16,846	227,867	400,822
1913-14	...	124,557	30,858	14,701	232,484	402,600
1914-15	...	124,113	30,015	14,055	235,644	403,827
1915-16	...	123,650	29,199	13,625	237,931	404,405
1916-17	...	123,398	31,111	13,508	236,520	404,537
<i>Nagod</i>								
1910-11	78,529	47,574	35,273	18,552	144,361	324,289
1911-12	78,529	47,574	33,823	21,368	142,992	324,286
1912-13	78,529	47,574	40,527	27,290	130,376	324,286
1913-14	78,529	47,574	46,519	62,593	89,081	324,286
1914-15	78,529	47,574	39,549	28,709	129,925	324,286
1915-16	78,529	47,574	44,169	24,845	129,169	324,286
1916-17	78,529	47,574	58,311	9,132	130,740	324,286
<i>Bikaner</i>								
1910-11	...	83,200	3,120,503	542,393	514,012	4,260,108	7,781	...
1911-12	...	90,676	3,446,413	1,330,761	32,066	4,899,916	647	...
1912-13	...	84,183	2,975,972	515,092	553,986	4,129,233	5,155	...
1913-14	...	83,452	3,354,674	341,977	340,306	4,120,409	3,755	...
1914-15	...	81,753	2,779,779	195,087	950,597	4,007,216	7,209	...
1915-16	...	82,801	2,475,051	1,069,318	431,680	4,058,850	2,073	...
1916-17	...	90,983	2,243,476	240,946	1,508,416	4,083,821	7,221	...

See explanations given in the footnotes (page 14)

(a) Column 2 states the areas of forests left unassessed. Forests in this State not having been demarcated, figures in columns 8 and 4 also include same forest areas. Column 4 states areas of land left uncultivated for over three years, of *bir* (grass lands) and of pasture lands. Column 5.—The maximum period for which land thrown out of cultivation is reckoned as fallow is three years

CLASSIFICATION OF AREA
(ALL STATES)

IRRIGATED FROM				AREA OF CROPS IRRIGATED					STATE
Tanks	Wells	Other sources	Total	Wheat	Other cereals and pulses	Miscellaneous food crops	Miscellaneous non-food crops	Total	
10	11	12	13	14	15	16	17	18	
<i>Indore</i>									
2,294	41,518	2,789	46,601	19,298	4,727	17,293	5,089	46,407	1910-11
1,673	31,497	1,447	34,617	11,739	5,237	13,060	4,581	34,617	1911-12
3,759	37,858	2,328	43,845	23,930	8,909	10,980	2,454	46,273	1912-13
3,461	33,773	2,094	39,328	20,905	7,870	9,807	2,835	41,417	1913-14
1,681	36,929	3,405	44,015	25,061	8,158	8,978	3,465	45,662	1914-15
1,774	36,659	2,801	41,234	20,707	13,876	13,325	1,191	49,099	1915-16
3,034	37,517	1,865	42,417	25,112	5,703	11,843	1,106	43,764	1916-17
<i>Bhopal</i>									
1,462	12,934	5,091	19,487	6,892	1,461	2,587	9,461	20,391	1910-11
1,360	10,561	3,377	15,228	5,372	2,458	2,433	6,157	16,320	1911-12
1,607	10,191	3,016	14,814	4,823	2,833	2,657	5,670	15,983	1912-13
1,569	10,477	2,856	14,902	6,029	2,949	2,619	4,663	16,260	1913-14
10,832	2,708	2,077	15,617	7,760	2,575	2,844	2,779	15,958	1914-15
625	11,210	4,116	15,951	8,217	2,624	1,922	3,816	16,579	1915-16
1,088	10,319	1,913	13,469	5,852	2,310	1,492	4,356	14,010	1916-17
<i>Rajgarh</i>									
230	10,032	2,751	13,013	3,631	4,298	140	4,944	13,013	1910-11
230	10,059	2,728	13,017	5,378	6,185	158	1,296	13,017	1911-12
233	10,049	3,066	13,348	6,378	3,205	2,556	1,209	13,348	1912-13
335	7,840	4,986	13,161	4,556	5,981	2,431	193	13,161	1913-14
888	9,784	2,691	12,863	5,651	6,004	938	275	12,863	1914-15
375	10,120	2,374	12,769	4,922	6,770	858	172	(a)12,722	1915-16
370	10,151	2,064	12,585	6,623	3,456	2,007	201	(a)12,337	1916-17
<i>Narsingarh</i>									
50	6,449	808	7,307	2,390	431	155	4,391	7,307	1910-11
33	5,266	532	5,831	2,497	501	122	2,711	5,831	1911-12
31	5,603	595	6,229	3,123	652	8	2,441	6,229	1912-13
31	5,082	448	5,561	8,136	656	20	1,749	5,561	1913-14
49	5,376	426	5,851	3,498	722	9	1,622	5,851	1914-15
...	3,804	243	4,047	2,113	456	...	1,478	4,047	1915-16
...	4,933	246	5,179	3,167	516	6	1,490	5,179	1916-17
<i>Barwani</i>									
...	2,008	1,160	3,168	2,411	148	28	591	3,168	1910-11
...	2,326	853	3,179	1,226	10	1,015	928	3,179	1911-12
...	2,258	426	2,684	1,705	19	592	368	2,684	1912-13
...	1,914	1,545	3,459	2,247	551	187	474	3,459	1913-14
...	1,891	1,914	3,805	2,726	277	66	736	3,805	1914-15
...	2,427	1,964	4,391	3,122	395	411	468	4,391	1915-16
...	2,082	1,991	3,473	2,547	311	205	350	3,473	1916-17
<i>Nagod</i>									
...	698	...	698	8	...	690	...	698	1910-11
...	638	...	638	638	...	638	1911-12
...	548	...	548	548	...	548	1912-13
...	427	...	427	427	...	427	1913-14
...	562	...	562	562	...	562	1914-15
...	484	...	484	484	484	1915-16
...	511	...	511	511	...	511	1916-17
<i>Bikaner</i>									
17	160	5,653	13,631	2,874	7,656	932	2,169	13,631	1910-11
34	367	681	1,729	106	440	806	377	1,729	1911-12
20	224	3,789	9,168	935	7,056	568	631	9,168	1912-13
9	524	4,519	8,807	337	6,919	514	1,037	8,807	1913-14
...	407	7,221	14,837	3,065	9,410	261	2,101	14,537	1914-15
...	602	4,221	6,896	851	4,660	533	852	6,896	1915-16
...	434	8,349	16,004	4,856	8,461	650	2,237	16,004	1916-17

(a) Incomplete

Table II—continued

No. 7—CLASSIFICATION OF THE AREA (in acres) OF EACH STATE—continued

STATE	Forests	Not available for cultivation	Culturable waste other than fallow	Current fallows	Net area cropped	Total	AREA	
							Government canals	Private canals
1	2	3	4	5	6	7	8	9
<i>Marwar</i>								
1910-11	169,670	467,134	486,577	1,284,617	850,264	3,258,262	19,578	...
1911-12	169,670	468,561	487,832	1,790,804	310,322	3,227,189	4,650	...
1912-13	169,670	468,761	488,882	1,288,022	819,613	3,234,898	11,666	...
1913-14	186,527	469,847	473,266	1,325,000	792,344	3,246,984	3,679	...
1914-15	186,527	469,847	473,246	1,172,227	945,137	3,246,984	5,320	...
1915-16	186,527	469,750	473,568	1,725,807	373,412	3,229,064	2,981	...
1916-17	186,527	472,436	475,051	1,105,779	1,017,489	3,257,282	33,363	...
<i>Jaipur</i>								
1910-11	148,055	457,348	532,944	804,214	827,571	2,270,132	37,605	5,166
1911-12	148,055	457,348	532,944	384,911	746,874	2,270,132	30,471	3,233
1912-13	148,055	457,348	518,936	314,797	830,996	2,270,132	54,749	5,299
1913-14	148,055	457,348	514,596	639,255	510,878	2,270,132	10,154	350
1914-15	148,055	457,348	499,092	377,767	787,870	2,270,132	40,707	3,808
1915-16	148,055	457,348	503,839	588,619	572,271	2,270,132	15,800	975
1916-17	148,055	457,348	480,773	310,797	873,159	2,270,132	37,915	5,228
<i>Kishangarh(a)</i>								
1910-11	80,200	50,455	80,655
1911-12	30,200	33,555	63,755
1912-13	30,200	58,177	88,377
1913-14	30,200	38,557	68,757
1914-15	31,200	62,474	98,674
1915-16	31,300	26,543	57,743
1916-17	30,900	92,560	123,460
<i>Alwar</i>								
1910-11(b)	229,656	421,812	145,182	38,398	924,757	1,759,805
1911-12	230,086	418,624	147,509	197,724	780,091	1,754,034
1912-13	230,646	418,500	153,978	86,989	865,270	1,755,383
1913-14	231,096	421,957	163,236	166,717	772,794	1,755,800
1914-15	231,704	420,375	169,621	57,330	873,661	1,752,691
1915-16	232,041	419,889	174,320	128,775	801,731	1,756,756
1916-17	237,095	416,748	158,551	30,024	914,625	1,757,043
<i>Bharatpur</i>								
1910-11	113,834	140,950	148,327	132,148	741,072	1,276,331	5,150	...
1911-12	114,219	141,654	156,030	174,864	689,895	1,276,162	4,418	...
1912-13	114,342	142,142	177,688	82,005	759,985	1,276,162	6,039	...
1913-14	114,194	142,183	199,120	226,032	594,617	1,276,146	6,065	...
1914-15	114,453	142,405	193,739	36,730	738,798	1,276,125	4,963	...
1915-16	113,855	141,105	189,405	146,995	684,563	1,275,923	6,247	...
1916-17	114,017	141,855	170,434	22,020	827,589	1,275,915	6,330	...
<i>Jhalawar</i>								
1910-11	4,990	98,167	166,504	4,866	86,210	360,737
1911-12	4,989	98,020	164,924	6,129	86,722	360,784
1912-13	4,990	97,829	162,955	6,792	88,229	360,795
1913-14	4,227	88,445	168,847	5,209	88,796	355,524
1914-15	4,227	88,222	164,278	5,873	93,185	355,585
1915-16	4,227	87,256	161,417	6,860	96,539	356,299
1916-17	4,227	86,404	158,404	5,787	103,106	357,928
<i>Tonk</i>								
1910-11	62,580	165,603	531,219	62,011	396,675	1,218,088	...	197
1911-12	62,580	179,313	597,234	62,572	398,676	1,210,375	...	147
1912-13	59,922	331,926	347,754	10,169	343,779	1,093,550	156	...
1913-14	48,557	309,647	367,062	65,200	339,912	1,130,378
1914-15	48,683	294,375	378,385	14,594	394,357	1,130,394
1915-16	47,287	313,841	342,357	32,380	406,503	1,142,368
1916-17	52,822	347,237	355,537	59,523	474,133	1,289,252
<i>Kotah</i>								
1910-11	...	987,571	1,135,669	13,448	929,630	3,056,318	9,148	...
1911-12	...	990,108	1,086,992	43,196	932,800	3,053,096	12,807	...
1912-13	...	983,181	1,047,041	24,725	999,241	3,054,188	12,640	...
1913-14	(c)	977,561	1,009,811	101,053	967,219	3,055,644	48,242	...
1914-15	...	970,173	984,487	14,929	1,093,332	3,062,971	12,578	...
1915-16	...	968,639	956,805	40,588	1,101,289	3,067,321	13,121	...
1916-17	...	968,179	932,692	16,791	1,154,775	3,072,437	10,498	...

(a) Column 2 states the preserved forests in the khalsa arana exclusive of the jagir and other alienated lands
 (b) See note on page 8
 (c) Included in column 3

IRRIGATED FROM				AREA OF CROPS IRRIGATED					STATE
Tanks	Wells	Other sources	Total	Wheat	Other cereals and pulses	Miscellaneous food crops	Miscellaneous non-food crops	Total	
10	11	12	13	14	15	16	17	18	
<i>Marwar</i>									
2,801	68,694	11,016	102,089	61,285	30,143	8,244	2,513	102,185	1910-11
1,908	53,486	1,589	61,619	26,584	27,571	6,663	791	61,619	1911-12
2,774	57,822	1,985	74,249	40,255	27,659	986	5,349	74,249	1912-13
711	49,019	183	53,592	25,981	24,270	981	2,360	53,592	1913-14
1,705	60,304	8,044	75,373	29,622	26,949	8,893	9,907	75,373	1914-15
654	31,305	1,537	(a)39,459	13,244	19,501	3,227	1,489	39,459	1915-16
4,022	86,942	14,566	138,893	86,658	28,959	16,962	6,814	138,893	1916-17
<i>Jaipur</i>									
17,554	179,357	9,653	249,395	49,160	164,066	15,373	20,736	249,335	1910-11
10,054	175,991	13,938	233,727	42,198	161,211	16,063	14,255	233,727	1911-12
13,056	187,956	30,815	292,475	59,920	196,972	21,370	14,218	292,475	1912-13
4,344	156,296	17,037	188,181	27,104	125,309	24,108	11,660	188,181	1913-14
12,674	178,306	37,933	273,428	52,387	170,853	31,751	18,437	273,428	1914-15
23,002	148,136	26,178	214,091	30,290	152,995	14,992	16,814	214,091	1915-16
27,270	175,247	26,130	271,790	52,434	175,394	19,567	24,345	271,790	1916-17
<i>Kishangarh</i>									
10,463	22,329	21,987	54,779	2,828	39,467	1,950	10,534	54,779	1910-11
7,733	20,255	9,967	37,955	3,284	27,836	3,470	3,365	37,955	1911-12
12,718	22,495	33,564	68,777	3,087	49,575	1,549	14,566	68,777	1912-13
5,723	17,162	18,358	41,243	806	29,200	2,420	8,817	41,243	1913-14
9,852	16,174	5,656	31,682	1,830	21,375	768	7,709	31,682	1914-15
4,941	9,712	4,438	19,091	1,121	14,583	1,134	2,253	19,091	1915-16
11,442	18,907	11,897	42,246	1,462	30,690	1,890	8,204	42,246	1916-17
<i>Alwar</i>									
48,481	104,330	1,986	154,797	29,974	149,876	8,224	3,932	192,006	1910-11
49,126	114,547	1,488	165,161	30,821	148,354	11,490	4,606	195,271	1911-12
36,160	99,260	1,299	135,719	33,349	114,829	13,508	4,356	166,042	1912-13
(b) 16,965	125,030	10,262	152,257	29,534	144,770	8,667	744	183,765	1913-14
29,192	106,471	3,255	138,918	30,355	133,531	7,823	593	172,302	1914-15
13,247	123,901	11,147	148,295	26,419	144,594	10,915	1,168	183,096	1915-16
42,552	96,027	2,632	141,211	30,761	133,341	7,808	988	172,898	1916-17
<i>Bharatpur</i>									
30	98,146	188,466	291,792	77,650	227,607	16,150	56,857	378,264	1910-11
31	105,454	92,397	202,300	56,794	114,005	15,497	40,076	228,372	1911-12
26	95,288	110,714	212,067	64,346	126,876	11,724	37,754	240,700	1912-13
26	135,897	8,290	150,278	33,193	84,780	11,407	29,767	159,147	1913-14
...	101,871	78,073	184,907	53,457	113,425	8,559	30,415	205,858	1914-15
1	123,073	25,942	155,263	33,447	102,423	12,402	18,765	197,037	1915-16
129	100,647	123,691	230,797	62,125	169,505	15,227	32,812	279,669	1916-17
<i>Jhalawar</i>									
746	9,037	95	9,878	2,024	8,227	527	5,682	16,460	1910-11
780	9,035	67	9,882	1,990	7,087	492	5,464	15,038	1911-12
802	9,022	81	9,905	2,870	8,468	523	3,938	15,799	1912-13
578	7,205	79	7,862	2,322	6,973	828	2,372	12,495	1913-14
564	7,364	53	7,981	3,261	7,907	686	1,958	13,812	1914-15
566	7,419	...	7,985	1,821	7,955	614	1,259	11,649	1915-16
695	7,573	...	8,268	2,372	8,375	1,449	2,147	14,843	1916-17
<i>Tonk</i>									
1,394	34,337	1,530	37,458	5,511	26,970	11,636	7,648	51,765	1910-11
1,375	29,893	1,447	33,018	6,271	23,828	8,306	7,124	45,529	1911-12
1,062	22,665	460	24,187	9,086	11,052	6,255	4,134	30,527	1912-13
376	21,669	992	23,037	4,642	11,974	3,976	6,475	27,067	1913-14
1,551	23,162	772	35,485	7,210	6,793	11,380	5,379	30,762	1914-15
577	24,416	512	25,505	3,792	18,745	7,038	3,885	33,460	1915-16
1,256	28,514	694	30,464	6,519	10,329	13,054	6,796	36,698	1916-17
<i>Kotah</i>									
(c) {	52,598	(c) {	61,746	12,803	36,770	5,058	28,951	83,582	1910-11
	52,106		64,913	11,509	34,886	4,040	23,605	74,040	1911-12
	52,015		64,655	13,086	37,605	4,258	19,928	74,873	1912-13
	(d)		48,242	11,735	37,285	4,075	14,117	67,212	1913-14
	49,250		61,828	19,085	39,151	4,255	11,491	73,982	1914-15
	46,903		60,024	12,015	38,351	4,939	10,171	65,476	1915-16
	49,099		59,597	13,617	39,919	4,863	20,237	78,636	1916-17

(a) Includes 2,982 acres for which details are not available.
(b) Includes areas irrigated from canals and bunds

(c) Included in column 11
(d) Included in column 8

CLASSIFICATION OF AREA
(ALL STATES)

Table II—continued

No. 7—CLASSIFICATION OF THE AREA (in acres) OF EACH STATE—continued

STATE	Forests	Not available for cultivation	Culturable waste other than fallow	Current fallows	Net area cropped	Total	AREA	
							Government canals	Private canals
1	2	3	4	5	6	7	8	9
<i>Patiala</i>								
1910-11	68,197	262,965	545,884	190,038	2,728,183	3,795,267	324,601	...
1911-12	68,510	262,526	560,015	623,713	2,279,816	3,794,589	639,845	...
1912-13	68,530	262,700	555,578	262,166	2,643,772	3,794,746	589,488	...
1913-14	68,530	263,591	559,742	510,474	2,392,438	3,794,770	534,629	...
1914-15	68,552	262,768	550,926	137,884	2,774,649	3,794,779	525,480	...
1915-16	68,552	262,662	552,895	641,346	2,269,330	3,794,785	636,119	...
1916-17	68,552	262,843	539,454	123,309	2,800,456	3,794,714	597,840	124
<i>Jind</i>								
1910-11	3,117	41,982	58,768	107,072	642,274	852,613	48,738	17,478
1911-12	3,117	40,902	58,737	180,581	669,276	852,613	59,662	34,661
1912-13	3,117	41,179	58,564	156,236	591,617	852,613	66,217	36,565
1913-14	3,117	41,238	58,449	203,495	546,314	852,613	66,011	34,555
1914-15	3,117	42,062	57,906	66,860	682,668	852,613	62,214	29,564
1915-16	3,117	42,378	58,077	218,461	530,580	852,613	50,288	29,978
1916-17	3,117	42,241	57,515	53,563	696,177	852,613	52,153	33,787
<i>Nabha</i>								
1910-11	16,036	36,881	60,503	57,206	449,805	620,436	24,801	23,883
1911-12	15,860	36,942	60,937	88,500	418,197	620,436	41,324	46,082
1912-13	16,098	36,820	61,351	95,280	411,887	620,436	24,205	42,454
1913-14	16,098	35,997	61,634	173,171	333,586	620,436	45,509	42,556
1914-15	16,098	36,085	63,531	46,552	458,190	620,436	37,321	30,210
1915-16	15,815	35,671	62,183	165,963	340,805	620,437	40,494	30,141
1916-17	15,815	35,978	62,278	34,667	471,689	620,437	37,455	30,837
<i>Bahawalpur</i>								
1910-11	818,859	327,779	741,994	280,636	956,689	2,625,957	698,418	3,541
1911-12	263,859	674,776	945,548	547,009	801,108	3,232,300	594,961	4,174
1912-13	243,727	740,072	934,667	452,867	803,981	3,265,314	589,069	18,046
1913-14	212,592	771,530	931,103	273,909	1,062,352	3,251,486	633,432	1,409
1914-15	198,857	746,281	832,024	173,363	1,261,468	3,256,993	876,779	1,920
1915-16	196,388	898,042	737,777	482,183	945,461	3,259,846	664,465	...
1916-17	152,902	763,737	896,900	475,123	1,026,272	3,314,934	732,692	...
<i>Sirmur</i>								
1910-11	202,480	323,677	8,370	173	96,640	631,340
1911-12	202,336	323,677	8,543	4,774	91,866	631,195
1912-13	202,336	323,677	8,783	4,534	91,866	631,195
1913-14	196,112	284,845	51,436	1,739	97,033	631,165
1914-15	195,818	331,270	5,228	1,965	96,976	631,257
1915-16	195,929	331,118	5,209	1,969	97,119	631,344	...	25,073
1916-17	195,563	296,859	40,147	2,106	96,941	631,616	...	26,013
<i>Kalsia</i>								
1910-11	11,778	23,921	14,006	809	71,145	121,659	2,348	675
1911-12	11,778	23,272	15,670	15,433	55,500	121,659	4,880	2,366
1912-13	11,778	22,400	8,688	17,092	61,725	121,683	3,867	2,177
1913-14	11,778	22,382	17,325	17,364	52,903	121,752	4,604	2,402
1914-15	11,778	22,412	17,280	3,953	66,329	121,752	4,291	1,584
1915-16	11,778	22,087	18,008	5,388	64,491	121,752	4,013	2,396
1916-17	11,778	22,101	17,960	3,842	66,071	121,752	5,690	1,925
<i>Pataudi</i>								
1910-11	...	2,553	2,185	1,826	27,338	33,702
1911-12	...	2,525	2,216	3,309	25,652	33,702
1912-13	...	2,506	3,156	1,190	26,844	33,705
1913-14	...	2,506	3,399	2,895	24,906	33,705
1914-15	...	2,512	3,383	1,471	26,339	33,705
1915-16	...	2,454	3,815	3,321	24,115	33,705
1916-17	...	2,451	3,806	3,259	24,189	33,705
<i>Loharu</i>								
1910-11	...	2,710	27,623	...	113,025	143,358
1911-12	...	2,708	43,871	...	96,779	143,358
1912-13	...	2,708	43,871	5,921	90,858	143,358
1913-14	...	2,688	39,045	9,648	91,983	143,362
1914-15	...	2,684	30,457	9,607	100,611	143,359
1915-16	...	2,684	61,192	9,543	89,667	143,376
1916-17	...	2,684	14,687	9,680	116,313	143,364

CLASSIFICATION OF AREA
(ALL STATES)

IRRIGATED FROM				AREA OF CROPS IRRIGATED					STATE
Tanks	Wells	Other sources	Total	Wheat	Other cereals and pulses	Miscellaneous food crops	Miscellaneous non-food crops	Total	
10	11	12	13	14	15	16	17	18	
									<i>Patiala</i>
8	150,950	40,844	516,403	161,310	230,759	27,104	98,915	518,088	1910-11
2	194,668	10,778	845,293	188,585	396,170	26,289	235,977	847,021	1911-12
...	190,720	14,406	794,614	186,071	364,107	26,124	219,498	795,800	1912-13
...	218,681	11,280	764,490	169,943	331,634	25,003	240,398	766,978	1913-14
...	197,679	11,800	734,959	166,724	300,210	24,375	245,748	737,057	1914-15
...	229,727	15,867	872,713	153,902	447,003	28,892	215,159	874,956	1915-16
...	215,734	16,822	830,520	187,692	369,772	60,357	214,066	832,787	1916-17
									<i>Jind</i>
...	5,101	869	72,186	27,359	15,434	7,616	21,777	72,186	1910-11
...	7,594	160	102,097	36,643	21,736	7,051	36,667	102,097	1911-12
...	7,823	378	110,983	42,219	26,190	10,403	32,326	110,983	1912-13
...	11,249	336	112,151	30,490	24,685	10,247	45,922	111,344	1913-14
...	81,187	313	100,278	33,663	17,925	9,720	38,970	100,278	1914-15
...	12,942	518	93,701	37,286	37,355	9,545	29,641	113,827	1915-16
...	6,367	827	93,134	37,249	30,879	9,095	20,198	106,421	1916-17
									<i>Nabha</i>
...	58,900	...	107,584	34,652	2,572	54,375	25,595	117,194	1910-11
...	57,254	...	144,660	46,534	654	90,059	17,310	155,057	1911-12
...	51,945	...	118,604	39,096	507	51,497	44,864	135,964	1912-13
...	56,404	...	144,469	38,323	261	92,318	34,635	165,597	1913-14
...	52,422	...	119,953	34,518	918	42,546	48,408	126,390	1914-15
...	59,946	...	130,581	41,901	10,217	68,695	20,122	141,935	1915-16
...	62,728	...	131,020	38,268	2,794	80,814	21,039	142,915	1916-17
									<i>Bahawalpur</i>
...	30,038	224,688	956,689	360,965	323,090	192,582	80,112	956,689	1910-11
24	64,680	1,498	665,263	231,991	299,423	84,081	49,768	665,263	1911-12
...	123,420	...	729,535	271,424	254,917	126,556	76,638	729,535	1912-13
24	53,226	32,420	720,511	321,906	338,303	85,520	112,212	825,941	1913-14
18	35,927	89,511	1,003,555	386,140	475,193	85,874	87,912	1,036,119	1914-15
...	64,470	51,302	780,237	300,960	377,651	20,192	81,434	780,237	1915-16
...	77,455	131,787	941,934	327,079	379,818	61,114	173,923	941,934	1916-17
									<i>Sirmur</i>
...	...	23,286	23,286	23,286	1910-11
...	...	23,265	23,265	23,265	1911-12
...	...	23,780	23,780	23,780	1912-13
...	...	24,949	24,949	24,949	1913-14
...	...	24,963	24,963	24,963	1914-15
...	...	25,073	25,073	25,073	1915-16
...	...	25,013	25,013	25,013	1916-17
									<i>Kalsia</i>
4	67	...	3,094	1,094	1,548	88	364	3,094	1910-11
4	226	...	7,476	3,480	2,228	114	1,654	7,476	1911-12
29	107	...	6,180	2,628	2,428	221	1,003	6,180	1912-13
9	173	...	7,188	3,101	2,932	205	950	7,188	1913-14
1	153	...	6,034	1,464	3,066	294	1,210	6,034	1914-15
21	353	...	6,783	2,636	2,865	149	1,133	6,783	1915-16
8	299	...	7,917	2,963	3,494	65	1,395	7,917	1916-17
									<i>Pataudi</i>
...	7,486	4,107	11,543	1,566	10,406	231	1,515	13,718	1910-11
...	6,910	6,134	13,044	1,659	13,960	236	2,415	18,370	1911-12
...	6,585	6,985	13,570	1,377	11,362	210	1,473	14,422	1912-13
4	6,320	...	6,324	1,280	4,210	135	764	6,389	1913-14
...	6,097	...	6,097	1,460	3,365	178	604	6,107	1914-15
...	6,315	...	6,315	1,498	5,955	321	877	8,651	1915-16
4	5,677	...	5,681	1,212	3,593	218	977	6,000	1916-17
									<i>Loharu</i>
...	160	...	160	20	...	90	50	160	1910-11
...	134	...	134	13	...	101	26	134	1911-12
...	175	...	175	19	...	87	69	175	1912-13
...	282	...	282	28	...	216	38	282	1913-14
...	115	...	115	9	...	52	54	115	1914-15
...	258	...	258	20	...	206	32	258	1915-16
...	86	...	86	7	...	32	48	87	1916-17

(a) Details not available

Table II--continued

No. 7--CLASSIFICATION OF THE AREA (in acres) OF EACH STATE--concluded

STATE	Forests	Not available for cultivation	Culturable, waste other than fallow	Current fallows	Net area cropped	Total	AREA	
							Government canals	Private canals
1	2	3	4	5	6	7	8	9
<i>Dujana</i>								
1910-11	...	2,304	2,075	...	52,363	56,742
1911-12	...	2,304	11,461	125	42,852	56,742
1912-13	...	2,304	16,175	325	37,938	56,742
1913-14	363	1,941	17,738	4,034	32,666	56,742
1914-15	363	1,941	17,738	377	36,323	56,742
1915-16	419	1,941	31,322	1,648	21,412	56,742
1916-17	419	1,941	298	810	53,274	56,742
<i>Kapurthala</i>								
1910-11	14,249	91,105	31,431	22,067	258,428	417,280
1911-12	14,249	92,673	55,658	49,815	204,885	417,280
1912-13	14,249	99,139	45,183	41,479	217,230	417,280
1913-14	14,249	91,398	44,755	34,927	231,951	417,280
1914-15	14,249	80,775	33,247	36,222	252,787	417,280
1915-16	14,249	86,431	31,925	38,142	246,533	417,280
1916-17	14,249	76,412	34,151	39,209	253,259	417,280
<i>Malerkotla</i>								
1910-11	...	6,865	8,380	2,841	90,369	106,955
1911-12	...	6,129	7,625	3,772	89,429	106,955
1912-13	...	6,768	8,724	7,144	83,650	106,286
1913-14	...	6,673	8,954	27,813	62,897	106,337
1914-15	...	6,072	9,118	2,945	87,603	106,338
1915-16	...	6,639	8,944	10,774	79,981	106,338
1916-17	...	6,602	8,866	10,649	80,221	106,338
<i>Faridkot</i>								
1910-11	...	19,506	16,022	14,798	355,062	405,388	65,709	...
1911-12	...	19,452	15,682	35,437	334,678	405,249	116,048	...
1912-13	...	18,813	15,985	9,708	361,243	405,249	113,791	...
1913-14	...	19,096	15,098	77,370	298,685	405,249	111,232	...
1914-15	...	19,096	15,098	2,708	368,347	405,249	98,164	...
1915-16	...	19,096	15,098	32,340	338,715	405,249	107,684	...
1916-17	...	19,096	15,098	7,349	363,706	405,249	113,636	...
<i>Simla Hill States(a)</i>								
1910-11	116,312	66,295	307,339	10,521	245,908	745,375	...	24,701
1911-12	118,550	51,356	292,952	10,850	234,110	757,818	...	24,895
1912-13	119,909	51,294	291,259	42,507	253,654	758,723	...	25,529
1913-14	121,788	50,946	289,858	42,177	255,569	760,338	...	26,792
1914-15	118,991	50,946	289,052	32,317	266,719	758,025
1915-16	117,208	50,011	292,826	26,127	269,868	756,040	...	18,871
1916-17	117,964	48,887	335,019	20,672	233,952	756,494	...	18,784
<i>Kashmir</i>								
1910-11	3,205,429	1,409,769	631,894	320,792	1,730,027	7,297,911	90,783	510,390
1911-12	2,328,509	2,667,862	726,330	300,749	1,745,963	7,769,413	89,073	478,468
1912-13	3,416,115	1,592,565	753,919	398,084	1,659,627	7,820,310	115,914	475,285
1913-14	3,469,480	2,151,986	767,820	401,460	1,708,062	8,498,308	108,106	476,456
1914-15	2,999,226	2,176,112	776,672	376,335	1,767,731	8,096,076	81,188	508,209
1915-16	2,006,468	1,769,540	803,387	401,408	1,705,944	6,686,747	114,074	517,179
1916-17	1,964,362	1,850,293	794,307	315,414	1,796,365	6,710,741	118,491	526,510
<i>Total</i>								
1910-11	9,860,657	19,008,667	15,888,453	5,717,158	30,232,050	80,706,980	1,783,996	621,197
1911-12	9,108,415	20,511,980	16,425,073	8,582,403	27,862,632	82,490,503	2,041,610	644,918
1912-13	9,716,268	19,946,188	15,778,416	6,036,873	30,397,203	81,874,943	2,020,272	648,367
1913-14	10,026,310	20,124,381	16,033,434	7,507,555	28,757,717	82,449,397	1,931,192	631,583
1914-15	10,195,072	19,506,670	15,061,772	5,176,113	31,934,976	81,874,603	2,220,830	628,693
1915-16	9,413,130	19,137,626	14,700,113	8,124,453	29,505,903	80,881,225	2,277,261	704,142
1916-17	9,791,191	18,957,008	13,972,921	5,641,455	33,412,542	81,775,117	2,214,273	720,520

(a) See explanation given in footnote (b) on page 10

CLASSIFICATION OF AREA
(ALL STATES)

IRRIGATED FROM				AREA OF CROPS IRRIGATED					STATE
Tanks	Wells	Other sources	Total	Wheat	Other cereals and pulses	Miscellaneous food crops	Miscellaneous non-food crops	Total	
10	11	12	13	14	15	16	17	18	
									<i>Dujana</i>
...	3,598	...	3,598	581	...	2,980	37	3,598	1910-11
...	2,556	...	2,556	456	...	1,951	149	2,556	1911-12
...	2,253	...	2,253	459	...	1,766	28	2,253	1913-13
...	2,454	...	2,454	484	12	1,911	47	2,454	1913-14
...	1,958	...	1,958	486	1,199	143	139	1,958	1914-15
...	2,768	...	2,768	522	1,987	228	31	2,768	1915-16
...	1,854	...	1,854	536	1,175	64	79	1,854	1916-17
									<i>Kapurthala</i>
...	81,484	208	81,690	45,117	21,405	12,060	41,728	120,310	1910-11
...	88,450	1,239	89,689	65,695	17,706	22,658	15,563	121,622	1911-12
...	82,991	1,393	84,384	61,025	15,766	25,422	41,002	143,215	1912-13
...	85,944	987	86,931	50,668	21,676	17,459	41,049	130,852	1913-14
...	91,714	1,073	92,787	61,749	37,540	20,171	28,223	157,683	1914-15
...	87,418	1,197	88,610	48,026	50,213	15,422	20,795	134,395	1915-16
...	85,281	442	85,723	52,620	29,892	30,635	16,077	128,724	1916-17
									<i>Malerkotla</i>
...	19,388	14	19,397	7,723	4,938	3,800	2,936	19,397	1910-11
...	22,746	...	22,746	9,024	4,367	1,200	8,155	22,746	1911-12
...	22,031	...	22,031	8,589	5,065	839	7,558	22,031	1912-13
...	18,793	...	18,793	12,619	5,267	1,069	3,840	28,495	1913-14
...	18,333	...	18,333	9,129	6,432	1,230	8,399	25,190	1914-15
...	21,472	...	21,472	9,984	12,204	1,547	7,633	31,868	1915-16
...	22,126	...	22,126	9,615	7,526	1,431	7,277	25,849	1916-17
									<i>Faridkot</i>
...	65,709	24,152	17,235	15,140	9,182	65,709	1910-11
...	30	...	116,078	47,833	18,944	23,145	26,156	116,078	1911-12
...	29	...	113,820	39,062	19,746	29,033	25,979	113,820	1912-13
...	63	...	111,295	31,299	17,350	31,330	32,246	112,225	1913-14
...	74	...	98,238	21,829	23,475	19,179	34,136	98,421	1914-15
...	92	...	107,776	34,571	16,617	28,539	30,283	110,010	1915-16
...	185	...	113,821	39,841	25,970	26,686	32,066	114,563	1916-17
									<i>Simla Hill States</i>
...	...	922	25,628	9,934	15,129	9,907	211	85,181	1910-11
...	...	1,358	26,253	9,335	16,974	8,758	907	35,974	1911-12
...	25,529	9,088	16,114	9,930	288	35,420	1912-13
...	26,792	9,468	16,737	10,810	326	37,341	1913-14
...	...	27,129	27,129	9,893	16,635	7,891	438	34,857	1914-15
...	...	8,039	26,910	8,522	18,432	7,401	449	34,804	1915-16
...	...	8,093	26,877	8,633	16,866	10,675	661	36,835	1916-17
									<i>Kashmir</i>
4,420	5,416	24,139	625,148	67,443	442,508	68,361	27,250	(c) 605,562	1910-11
854	4,559	64,447	637,401	62,216	96,878	415,757	22,639	(c) 596,990	1911-12
3,308	3,225	68,405	666,137	76,116	470,511	126,339	36,789	709,735	1912-13
3,383	3,467	63,688	655,099	69,966	131,587	456,400	34,236	692,162	1913-14
3,492	4,308	38,988	636,180	50,928	150,496	435,241	33,844	670,509	1914-15
3,568	3,357	43,983	682,156	89,804	184,096	417,233	36,168	727,301	1915-16
3,412	3,532	32,607	684,552	68,831	377,287	229,561	38,146	708,825	1916-17
									<i>Total</i>
897,687	1,334,950	1,264,526	5,902,366	1,112,360	3,144,690	1,435,877	601,469	6,317,682	1910-11
859,406	1,354,530	957,638	5,858,103	974,463	2,696,253	1,763,032	674,952	6,136,964	1911-12
846,658	1,374,702	1,042,586	5,932,580	1,099,168	3,006,481	1,465,275	813,472	6,408,176	1912-13
832,245	1,266,491	1,074,449	5,735,960	973,989	2,787,034	1,634,525	858,261	6,278,758	1913-14
831,468	1,251,593	1,116,012	6,048,596	1,074,835	3,021,163	1,562,323	889,117	6,522,401	1914-15
809,245	1,273,395	1,150,577	(a) 6,217,602	985,903	3,227,519	1,623,701	746,238	(b) 6,611,434	1915-16
865,518	1,339,158	1,425,628	6,565,092	1,144,344	3,470,455	1,541,476	801,824	(d) 6,983,112	1916-17

(a) Includes 2,982 acres for the Marwar State for which details are not available

(b) Includes 25,073 acres for the Sirmur State for which details are not available

(c) Incomplete

(d) Includes 25,013 acres for the Sirmur State for which details are not available

CLASSIFICATION OF AREA
(MYSORE)

24

Table II—continued

No. 8.—CLASSIFICATION OF THE AREA (in acres) OF EACH DISTRICT IN MYSORE

DISTRICT	Forests	Not available for cultivation	Culturable waste other than fallow	Current fallows	Net area cropped	Total	AREA	
							Government canals	Private canals
1	2	3	4	5	6	7	8	9
<i>Bangalore</i>								
1915-16	214,279	598,104	52,759	123,086	691,399	1,679,527	4	...
1916-17	252,872	572,205	50,157	99,416	705,079	1,679,529	4	...
<i>Kolar</i>								
1915-16	165,501	845,592	151,332	128,704	528,949	1,815,078	884	1,983
1916-17	163,624	858,457	135,645	105,129	552,223	1,815,078	729	1,933
<i>Tumkur</i>								
1915-16	138,125	905,873	180,897	276,059	953,807	2,452,261	2,488	73
1916-17	144,918	897,141	159,422	227,568	1,023,417	2,452,461	2,691	73
<i>Mysore</i>								
1915-16	342,971	1,190,959	71,588	114,724	1,370,055	3,090,297	76,570	310
1916-17	429,343	1,105,065	70,608	112,457	1,372,624	3,090,297	79,075	79
<i>Hassan</i>								
1915-16	142,604	575,550	88,837	157,188	841,358	1,695,537	13,770	...
1916-17	109,182	519,184	84,774	156,888	845,655	1,695,698	14,077	...
<i>Shimoga</i>								
1915-16	510,266	1,116,160	118,223	183,373	576,800	2,508,328	6,502	...
1916-17	530,341	1,096,041	116,417	185,419	575,107	2,508,325	6,366	...
<i>Kadur</i>								
1915-16	337,410	765,470	82,034	87,421	448,283	1,720,618	8,322	...
1916-17	327,558	775,392	82,032	93,409	442,400	1,720,791	8,763	...
<i>Chitaldrug</i>								
1915-16	169,867	873,166	116,385	301,182	1,159,816	2,619,416	988	3,491
1916-17	197,356	858,062	107,230	270,607	1,206,165	2,619,420	...	7,436
<i>Total</i>								
1915-16	2,019,023	6,869,874	862,058	1,366,737	6,368,367	17,486,059	110,028	5,807
1916-17	2,244,989	6,661,547	806,285	1,251,093	6,522,670	17,486,594	111,705	9,561

Column 2 states the areas of state and district forests and of plantations.

Column 3 includes not only lands absolutely unfit for cultivation, but also lands reserved for pasture, and plantations intended for public use and therefore left unassessed. A large portion of the pasture lands is fit for cultivation, and is given out for cultivation from time to time under special orders, such lands when given out for cultivation being transferred from column 3 to 5 or 6 as the case may be.

Column 4 states unoccupied assessed waste.

Column 5.—There is no system of fallows, that is, lands are not systematically left uncultivated for the purpose of giving them rest. Individuals occupy large areas and pay full assessment thereon, leaving portions uncultivated, generally for the use of their cattle. For purposes of account the difference between the areas of the lands occupied by individuals and of those actually cultivated by them is taken as fallow. The lands occupied and assessed are sometimes unfit for cultivation, having been taken up on full assessment merely for use as pasture, but the exact area of all such lands cannot be ascertained, although it cannot be large.

**CLASSIFICATION OF AREA
(MYSORE)**

IRRIGATED FROM				AREA OF CROPS IRRIGATED					District
Tanks	Wells	Other sources	Total	Wheat	Other cereals and pulses	Miscellaneous food crops	Miscellaneous non-food crops	Total	
10	11	12	13	14	15	16	17	18	19
<i>Bangalore</i>									
52,934	10,810	8,819	67,567	...	54,148	7,454	5,965	67,567	1915-16
54,128	11,121	8,002	68,858	...	53,450	8,960	6,448	68,858	1916-17
<i>Kolar</i>									
68,977	12,041	1,450	88,285	78	63,600	11,854	8,546	(a) 79,138	1915-16
81,210	15,152	2,087	101,711	10	81,997	17,008	5,648	104,658	1916-17
<i>Tumkur</i>									
70,418	16,537	5,275	94,789	155	64,166	26,261	4,227	94,789	1915-16
70,795	18,449	4,648	96,858	44	84,943	10,238	1,431	96,858	1916-17
<i>Mysore</i>									
85,837	...	6,858	119,070	10	110,160	8,561	889	119,070	1915-16
45,841	...	6,657	131,152	8	123,106	7,617	881	131,152	1916-17
<i>Hassan</i>									
90,546	...	20,752	125,068	20	111,632	16,739	...	128,301	1915-16
92,160	...	21,297	127,534	21	115,982	16,858	...	132,801	1916-17
<i>Shimoga</i>									
157,929	1,756	111,907	278,094	576	241,570	32,857	3,501	278,094	1915-16
158,890	1,756	109,732	276,744	709	240,860	32,452	3,223	276,744	1916-17
<i>Kadur</i>									
34,463	...	86,675	129,960	735	94,980	4,593	1,592	(a) 101,900	1915-16
37,681	4	80,665	127,113	823	96,156	752	580	98,291	1916-17
<i>Chitaldrug</i>									
27,743	28,456	16,121	81,799	558	37,016	39,044	5,181	81,799	1915-16
34,937	25,382	8,992	76,787	403	57,844	15,028	3,511	76,780	1916-17
<i>Total</i>									
546,845	64,600	252,352	979,682	2,112	777,332	146,863	24,441	(a) 850,748	1915-16
575,140	71,864	238,280	1,006,550	2,018	853,928	108,913	21,142	986,001	1916-17

(a) Incomplete

CLASSIFICATION OF AREA
(GWALIOR)

26

Table II—continued

No. 9.—CLASSIFICATION OF THE AREA (in acres) OF EACH DISTRICT IN GWALIOR

DISTRICT	Forests	Not available for cultivation	Culturable waste other than fallow	Current fallows	Net area cropped	Total	AREA	
							Government canals	Private canals
1	2	3	4	5	6	7	8	9
<i>Bhind</i>								
1915-16 . . .	6	324,805	150,000	22,878	500,535	998,024	...	30,717
1916-17 . . .	10	322,697	132,747	13,847	528,939	998,240	...	18,656
<i>Tomarghar</i>								
1915-16 . . .	72,789	419,918	82,708	127,754	474,613	1,077,777	...	1,481
1916-17 . . .	69,410	420,409	65,440	10,549	511,922	1,077,730	...	1,307
<i>Gwalior</i>								
1915-16 . . .	130,481	347,885	212,900	37,390	296,538	1,077,194	...	53
1916-17 . . .	186,455	322,325	194,831	27,721	320,520	1,052,352	...	1,058
<i>Bhilsa</i>								
1915-16 . . .	51,922	210,865	292,409	35,404	403,650	994,250
1916-17 . . .	51,922	210,865	292,409	35,404	403,650	994,250
<i>Narwar</i>								
1915-16 . . .	252,905	378,127	513,419	99,577	509,020	1,753,088	...	1,099
1916-17 . . .	246,655	383,045	489,684	90,644	542,051	1,752,079	...	2,078
<i>Sheopur</i>								
1915-16 . . .	64,885	577,196	346,566	85,117	179,629	1,203,383	...	1,171
1916-17 . . .	58,080	522,276	295,939	26,251	212,937	1,110,533	...	886
<i>Jaagadh</i>								
1915-16 . . .	173,032	394,722	483,201	48,544	486,981	1,586,499	...	164
1916-17 . . .	173,351	395,551	487,444	56,143	493,740	1,586,229	...	136
<i>Ujjain</i>								
1915-16 . . .	44,409	241,826	209,035	17,592	535,698	1,048,560
1916-17 . . .	26,907	240,298	201,279	15,987	544,680	1,029,151	...	40
<i>Shajapur</i>								
1915-16 . . .	143	363,986	409,652	26,302	542,844	1,343,527
1916-17	363,754	397,114	20,019	563,921	1,344,808	...	34
<i>Mandesar</i>								
1915-16 . . .	30,028	290,618	217,985	11,436	324,675	874,740
1916-17 . . .	30,028	288,611	206,816	8,837	339,424	874,711
<i>Amjhara</i>								
1915-16	194,146	79,910	25,899	140,974	440,929
1916-17	192,429	80,156	26,226	142,116	440,927
<i>Total</i>								
1915-16 . . .	870,598	3,744,099	2,997,795	389,293	4,397,157	12,397,942	...	34,685
1916-17 . . .	837,813	3,663,760	2,823,909	331,628	4,603,900	12,261,010	...	24,195

CLASSIFICATION OF AREA
(GWALIOR)

IRRIGATED FROM				AREA OF CROPS IRRIGATED					DISTRICT
Tanks	Wells	Other sources	Total	Wheat	Other cereals and pulses	Miscellaneous food crops	Miscellaneous non-food crops	Total	
10	11	12	13	14	15	16	17	18	19
									<i>Blind</i>
1,116	7,450	182	39,465	13,074	22,377	976	3,818	40,245	1915-16
3,340	6,146	399	28,541	10,173	15,536	801	2,474	23,984	1916-17
									<i>Tomarghar</i>
1,178	16,901	767	20,327	8,322	5,635	843	6,144	20,944	1915-16
340	12,294	2,074	16,015	6,625	4,207	559	4,903	16,299	1916-17
									<i>Gwalior</i>
5,698	11,687	1,636	19,074	5,506	9,117	1,770	2,855	19,248	1915-16
4,116	10,037	321	15,532	4,419	6,851	1,766	3,552	16,618	1916-17
									<i>Bhilsa</i>
22	793	...	815	178	52	189	499	858	1915-16
22	793	...	815	178	52	189	499	858	1916-17
									<i>Narwar</i>
4,025	35,288	526	40,938	13,500	24,135	1,273	3,703	42,611	1915-16
6,524	38,726	895	47,723	17,591	25,309	1,751	4,138	48,789	1916-17
									<i>Sheopur</i>
280	3,322	178	4,951	2,029	2,348	79	974	5,430	1915-16
195	3,678	91	4,850	2,795	990	79	1,050	4,914	1916-17
									<i>Isargarh</i>
403	5,771	63	6,401	3,421	1,887	442	1,084	6,834	1915-16
621	4,678	92	5,497	2,512	1,457	506	1,210	5,685	1916-17
									<i>Ujjain</i>
719	4,918	...	5,837	574	556	290	1,474	(a) 2,894	1915-16
972	3,662	38	4,712	1,989	878	444	1,781	5,022	1916-17
									<i>Shujapur</i>
36	10,154	5	10,195	3,793	4,692	492	3,418	12,390	1915-16
1,345	18,314	27	19,720	12,360	4,024	803	3,323	20,510	1916-17
									<i>Mandsor</i>
304	23,761	4	24,069	9,694	13,477	403	6,181	34,755	1915-16
511	30,776	4	31,291	11,981	7,596	220	14,204	33,981	1916-17
									<i>Amjhara</i>
410	4,139	2	4,551	2,959	1,575	185	607	5,326	1915-16
377	3,168	...	3,545	2,675	302	170	473	3,620	1916-17
									<i>Total</i>
14,191	124,184	3,368	176,423	63,050	90,851	6,942	30,692	(a) 191,535	1915-16
18,363	132,242	3,441	178,241	73,258	87,232	7,288	37,502	185,280	1916-17

(a) Incomplete

CLASSIFICATION OF AREA
(INDORE, BIKANER)

28

Table II—continued

No. 10.—CLASSIFICATION OF THE AREA (in acres) OF EACH DISTRICT IN INDORE

DISTRICT	Forests	Not available for cultivation	Culturable waste other than fallow	Current fallows	Net area cropped	Total	AREA	
							Government canals	Private canals
1	2	3	4	5	6	7	8	9
<i>Indore</i>								
1915-16 . . .	36,651	76,108	201,115	13,757	424,839	752,480
1916-17 . . .	37,878	74,799	73,842	142,849	424,266	753,634
<i>Mahidpur</i>								
1915-16 . . .	25,815	74,022	152,568	13,600	290,383	555,388
1916-17 . . .	19,660	73,205	44,126	117,535	300,877	555,403
<i>Rampura</i>								
1915-16 . . .	158,803	187,578	287,874	9,537	385,666	979,458
1916-17 . . .	87,083	253,174	191,431	91,091	356,781	979,560
<i>Nimar (North and South)</i>								
1915-16 . . .	193,155	165,329	456,219	65,525	774,166	1,654,394
1916-17 . . .	174,934	173,796	813,463	227,030	767,432	1,656,655
<i>Nimawar</i>								
1915-16 . . .	129,877	69,088	104,981	19,380	203,627	526,903
1916-17 . . .	159,691	40,875	14,003	112,195	201,671	527,486
<i>Total</i>								
1915-16 . . .	544,301	572,075	1,202,757	120,799	2,028,671	4,468,608
1916-17 . . .	478,246	616,849	636,865	690,700	2,051,027	4,472,687

No. 11.—CLASSIFICATION OF THE AREA (in acres) OF EACH DISTRICT IN BIKANER

DISTRICT	Forests	Not available for cultivation	Culturable waste other than fallow	Current fallows	Net area cropped	Total	AREA	
							Government canals	Private canals
1	2	3	4	5	6	7	8	9
<i>Bikaner</i>								
1915-16	26,129	418,437	74,600	15,056	534,222
1916-17	26,189	400,174	30,181	77,978	534,222
<i>Suratgarh</i>								
1915-16	36,307	1,604,577	712,820	208,575	2,562,279	1,549	...
1916-17	44,302	1,445,618	112,222	981,787	2,583,929	6,046	...
<i>Reni</i>								
1915-16	12,984	376,933	215,137	184,600	789,654	524	...
1916-17	13,024	326,745	76,703	375,145	791,617	1,175	...
<i>Sujangarh</i>								
1915-16	7,381	75,104	66,761	28,449	172,695
1916-17	7,468	70,939	21,840	73,806	174,053
<i>Total</i>								
1915-16	82,801	2,475,051	1,069,318	481,680	4,058,850	2,073	...
1916-17	90,983	2,243,476	240,946	1,558,416	4,083,821	7,221	...

Note.—Statistics of Jagir and unsurveyed villages are not included, vide footnote (d) on page 11

**CLASSIFICATION OF AREA
(INDORE, BIKANER)**

IRRIGATED FROM				AREA OF CROPS IRRIGATED					DISTRICT
Tanks	Wells	Other sources	Total	Wheat	Other cereals and pulses	Miscellaneous food crops	Miscellaneous non-food crops	Total	
10	11	12	13	14	15	16	17	18	19
									<i>Indore</i>
816	5,538	699	7,053	2,729	1,453	3,093	576	7,851	1915-16
845	5,372	686	6,903	2,961	1,323	2,384	563	7,231	1916-17
									<i>Mahidpur</i>
391	1,850	...	2,181	514	443	1,430	15	2,402	1915-16
773	2,910	...	3,683	1,827	590	1,502	...	3,919	1916-17
									<i>Rampura</i>
509	13,683	689	14,881	5,287	10,715	4,495	407	20,904	1915-16
748	18,758	935	20,441	11,762	3,230	5,613	354	20,958	1916-17
									<i>Nimar (North and South)</i>
118	14,768	1,301	16,187	11,553	1,241	3,981	176	16,951	1915-16
641	10,067	245	10,953	8,413	553	2,066	146	11,176	1916-17
									<i>Nimawar</i>
...	820	112	932	624	24	326	17	991	1915-16
27	410	...	437	160	8	279	43	480	1916-17
									<i>Total</i>
1,774	36,659	2,801	41,234	20,707	13,876	13,325	1,191	49,099	1915-16
3,034	37,517	1,866	42,417	25,112	5,703	11,843	1,106	43,764	1916-17

IRRIGATED FROM				AREA OF CROPS IRRIGATED					DISTRICT
Tanks	Wells	Other sources	Total	Wheat	Other cereals and pulses	Miscellaneous food crops	Miscellaneous non-food crops	Total	
10	11	12	13	14	15	16	17	18	19
									<i>Bikaner</i>
...	76	...	76	76	...	76	1915-16
...	74	...	74	74	...	74	1916-17
									<i>Suratgarh</i>
...	9	1,071	2,629	836	1,570	223	...	2,629	1915-16
...	2	4,344	10,392	4,493	4,870	483	546	10,392	1916-17
									<i>Reni</i>
...	370	3,150	4,044	14	3,037	141	852	4,044	1915-16
...	302	4,005	5,482	142	3,591	60	1,889	5,482	1916-17
									<i>Sujangarh</i>
...	147	...	147	1	53	93	...	147	1915-16
...	56	...	56	21	...	38	2	56	1916-17
									<i>Total</i>
...	602	4,221	6,896	851	4,680	533	852	6,896	1915-16
...	434	8,349	16,004	4,656	8,461	650	2,237	16,004	1916-17

Table II—continued

No. 12.—CLASSIFICATION OF THE AREA (in acres) OF EACH DISTRICT IN MARWAR

DISTRICT	Forests	Not available for cultivation	Culturable waste other than fallow	Current fallows	Net area cropped	Total	AREA	
							Government canals	Private canals
1	2	3	4	5	6	7	8	9
<i>Bali and Desuri</i>								
1915-16	124,230	37,699	31,932	60,267	8,284	262,402	65	...
1916-17	124,230	38,101	33,332	46,118	25,613	266,394	1,004	...
<i>Bilara</i>								
1915-16	...	29,676	23,470	72,273	32,361	157,780	2,224	...
1916-17	...	29,676	23,470	43,310	61,324	157,780	11,573	...
<i>Didwana</i>								
1915-16	...	11,442	2,969	76,665	38,092	129,068
1916-17	...	11,638	2,992	47,899	70,107	132,636
<i>Jaswantpura</i>								
1915-16	8,186	19,345	11,112	61,316	14,443	114,402
1916-17	8,186	19,345	11,112	38,967	41,802	114,402
<i>Jalore</i>								
1915-16	8,832	12,341	13,215	39,386	9,940	83,714
1916-17	8,832	12,341	13,215	21,672	27,754	83,714
<i>Jaitaran</i>								
1915-16	240	9,039	17,900	51,531	17,388	96,098
1916-17	240	9,039	17,900	36,647	33,272	96,098
<i>Jodhpur</i>								
1915-16	...	58,439	39,074	262,516	66,572	426,601	5	...
1916-17	...	58,892	39,099	213,660	123,097	434,748	3,241	...
<i>Mallani</i>								
1915-16	...	2,696	9,808	13,763	1,919	28,186
1916-17	...	2,696	9,808	12,910	2,772	28,186
<i>Marote</i>								
1915-16	...	3,772	1,086	13,788	3,014	26,660
1916-17	...	3,772	1,086	8,835	12,967	26,660
<i>Merta</i>								
1915-16	...	28,546	31,232	107,335	59,589	326,702
1916-17	...	28,546	31,232	26,129	141,795	216,702
<i>Nagore</i>								
1915-16	...	79,232	33,276	369,005	39,051	520,564
1916-17	...	79,232	33,276	186,320	222,736	520,564
<i>Nawa</i>								
1915-16	...	5,202	228	1,741	4,201	11,372
1916-17	...	5,202	228	1,144	4,798	11,372
<i>Pachhadra</i>								
1915-16	...	9,694	10,341	26,903	1,580	48,518
1916-17	...	9,694	10,341	16,749	11,734	48,518
<i>Pali</i>								
1915-16	...	16,671	20,749	62,316	7,902	108,138	303	...
1916-17	...	17,088	20,749	49,269	24,372	111,468	3,040	...
<i>Parbatsar</i>								
1915-16	...	9,977	9,859	31,359	18,664	69,856
1916-17	...	10,674	9,870	18,564	34,482	73,580
<i>Phalodi</i>								
1915-16	...	53,284	82,089	170,545	19,538	325,406
1916-17	...	53,284	82,089	133,046	57,037	325,406	1,207	...
<i>Sanohore</i>								
1915-16	...	2,120	13,584	44,417	2,551	62,672
1916-17	...	2,120	13,584	10,693	36,275	62,672
<i>Shoo</i>								
1915-16	...	15,885	74,759	33,352	1,662	125,658
1916-17	...	15,885	74,759	28,954	6,060	125,658
<i>Shergarh</i>								
1915-16	...	4,686	6,597	41,601	2,768	55,652
1916-17	...	4,686	6,597	37,262	7,107	55,652
<i>Siwana</i>								
1915-16	2,957	18,031	7,362	15,594	6,419	50,363
1916-17	2,957	18,031	7,362	10,196	11,817	50,363
<i>Sojat</i>								
1915-16	42,082	41,873	32,976	189,747	12,474	299,252	384	...
1916-17	42,082	42,494	33,000	126,565	60,568	304,709	13,298	...
<i>Total</i>								
1915-16	186,527	469,760	473,568	1,725,807	373,412	3,229,064	2,981	...
1916-17	186,527	472,486	476,061	1,106,779	1,017,439	3,267,282	33,363	...

CLASSIFICATION OF AREA
(MARWAR)

IRRIGATED FROM				AREA OF CROPS IRRIGATED					DISTRICT
Tanks	Wells	Other sources	Total	Wheat	Other cereals and pulses	Miscellaneous food crops	Miscellaneous non-food crops	Total	
10	11	12	13	14	15	16	17	18	
8	4,515	20	4,608	777	3,027	360	444	4,608	<i>Bali and Desari</i>
4	9,566	318	10,892	2,983	6,631	438	840	10,892	1915-16
480	5,204	24	7,932	4,023	3,233	590	76	7,932	1916-17
487	12,015	2,303	26,378	15,546	4,686	3,378	2,968	26,378	<i>Bilera</i>
...	543	...	543	72	452	19	...	543	1915-16
...	359	8	367	70	264	8	25	367	1916-17
...	2,171	...	2,171	2,000	9	30	139	2,171	<i>Jaswantpura</i>
...	2,093	...	2,093	2,004	1	...	88	2,093	1915-16
...	1,500	128	1,628	814	556	124	134	1,628	1916-17
...	2,262	361	2,623	1,493	626	417	87	2,623	<i>Jalore</i>
...	2,925	170	3,095	836	1,970	259	30	3,095	1915-16
...	6,349	1,322	6,671	2,251	2,436	1,742	242	6,671	1916-17
...	1,753	...	1,753	1,090	394	284	40	1,753	<i>Jodhpur</i>
112	7,177	523	11,053	9,993	406	555	94	11,053	1915-16
...	1916-17
...	<i>Mallani</i>
...	1915-16
...	1916-17
...	(a) 510	...	464	5	41	510	<i>Maroti</i>
...	330	14	344	11	308	14	11	344	1915-16
...	3,931	183	4,114	502	3,200	246	166	4,114	1916-17
...	23,781	4,925	28,706	19,867	3,583	5,041	215	28,706	<i>Merta</i>
...	521	655	1,176	115	906	132	23	1,176	1915-16
...	3,546	610	4,256	3,236	7	610	354	4,256	1916-17
...	(a) 793	93	663	16	21	793	<i>Nagora</i>
...	692	...	692	84	578	4	26	692	1915-16
...	897	...	897	747	82	31	37	897	1916-17
...	1,187	1,127	2,314	1,134	18	1,128	34	2,314	<i>Pachhadra</i>
...	1,377	223	1,957	1,042	863	12	40	1,957	1915-16
54	3,429	545	8,150	4,009	3,142	824	175	8,150	1916-17
...	(a) 1,679	114	1,361	202	2	1,679	<i>Parbatsar</i>
...	2,162	723	2,885	175	1,809	796	105	2,885	1915-16
...	24	...	24	10	...	14	...	24	1916-17
463	251	7	1,928	1,906	...	11	11	1,928	<i>Phalodi</i>
...	1,015	...	1,015	574	35	...	106	1,015	1915-16
...	1,717	...	1,717	1,714	3	1,717	1916-17
...	4	...	4	1	...	3	...	4	<i>Sheo</i>
...	284	...	284	284	284	1915-16
...	<i>Shergarh</i>
...	1915-16
...	1916-17
...	666	...	666	529	90	9	38	666	<i>Siwani</i>
...	865	37	904	803	52	41	8	904	1915-16
...	4,259	134	4,889	1,595	2,196	941	157	4,889	1916-17
112	9,777	1,741	26,636	19,040	4,512	2,055	1,029	26,636	<i>Sojat</i>
1,820	1915-16
...	31,306	1,537	39,459	15,244	19,501	3,227	1,487	39,459	1916-17
654	85,342	14,566	138,993	86,658	28,959	16,962	6,314	138,993	<i>Total</i>
4,022	1915-16
...	1916-17

(a) Details not available

CLASSIFICATION OF AREA
(JAIPUR, TONK)

Table II—continued

No. 13.—CLASSIFICATION OF THE AREA (in acres) OF EACH DISTRICT IN JAIPUR

DISTRICT	Forests	Not available for cultivation	Culturable waste other than fallow	Current fallows	Net area cropped	Total	AREA	
							Government canals	Private canals
1	2	3	4	5	6	7	8	9
<i>Jaipur</i>								
1915-16 . . .	37,382	28,000	45,150	35,768	56,488	202,788
1916-17 . . .	37,382	28,000	45,150	18,682	73,574	202,788
<i>Amber</i>								
1915-16 . . .	12,873	19,066	15,622	58,119	32,382	138,062	539	...
1916-17 . . .	12,873	19,066	15,622	51,004	39,497	138,062	1,297	...
<i>Sambhar</i>								
1915-16	18,081	94,345	42,523	27,579	182,528	1,500	...
1916-17	18,081	85,037	23,271	56,139	182,528	5,500	...
<i>Malpura</i>								
1915-16 . . .	9,000	32,867	85,938	188,367	59,915	376,087	8,035	825
1916-17 . . .	9,000	32,867	85,938	82,932	165,350	376,087	16,325	1,800
<i>Torawati</i>								
1915-16	51,948	8,792	35,255	42,845	138,840	780	...
1916-17	51,948	7,165	20,768	58,959	138,840	1,300	...
<i>Hindaun</i>								
1915-16 . . .	3,500	73,081	57,791	65,700	80,160	280,212	51	...
1916-17 . . .	3,500	73,081	57,791	57,337	88,523	280,212	310	...
<i>Dausa</i>								
1915-16 . . .	7,000	87,206	41,464	62,940	68,489	267,099	1,152	...
1916-17 . . .	7,000	87,206	41,464	52,452	78,977	267,099	1,637	...
<i>Madhopur</i>								
1915-16 . . .	77,300	109,920	104,920	39,968	114,955	436,863	1,443	...
1916-17 . . .	77,300	109,920	95,876	...	153,767	436,863	967	...
<i>Kotkasim</i>								
1915-16	5,408	2,214	7,105	27,816	42,541
1916-17	5,408	2,214	4,351	30,570	42,541
<i>Gangapur</i>								
1915-16 . . .	1,000	31,793	47,603	62,874	61,842	205,112	2,300	150
1916-17 . . .	1,000	31,793	44,516	...	127,303	205,112	10,579	3,428
<i>Total</i>								
1915-16 . . .	148,655	457,348	503,339	588,619	572,271	2,270,132	15,800	975
1916-17 . . .	148,655	457,348	480,773	310,797	873,159	2,270,132	37,915	5,228

No. 14.—CLASSIFICATION OF THE AREA (in acres) OF EACH DISTRICT IN TONK

DISTRICT	Forests	Not available for cultivation	Culturable waste other than fallow	Current fallows	Net area cropped	Total	AREA	
							Government canals	Private canals
1	2	3	4	5	6	7	8	9
<i>Sironj</i>								
1915-16 . . .	14,878	201,253	102,889	5,657	158,922	483,599
1916-17 . . .	16,409	194,184	73,440	38,464	158,913	481,410
<i>Ohhabra</i>								
1915-16 . . .	15,887	8,551	67,916	5,632	61,274	159,262
1916-17 . . .	15,880	8,311	69,013	5,494	64,796	163,994
<i>Pirawa</i>								
1915-16 . . .	2,007	28,360	59,183	1,932	51,825	143,307
1916-17 . . .	2,007	28,360	56,465	2,522	53,953	143,307
<i>Nimbahera</i>								
1915-16 . . .	4,747	47,390	50,678	2,863	57,442	168,120
1916-17 . . .	4,657	76,957	70,412	3,303	75,541	230,870
<i>Aligarh</i>								
1915-16 . . .	1,887	3,265	13,494	4,059	18,009	40,714
1916-17 . . .	2,227	5,629	17,862	2,651	25,595	53,964
<i>Tonk</i>								
1915-16 . . .	7,881	25,022	48,195	12,237	59,031	152,366
1916-17 . . .	11,642	33,396	68,345	7,089	95,335	215,707
<i>Total</i>								
1915-16 . . .	47,287	313,341	342,357	32,380	406,503	1,142,368
1916-17 . . .	64,622	347,237	355,537	59,523	474,133	1,269,252

CLASSIFICATION OF AREA
(JAIPUR, TONK)

IRRIGATED FROM				AREA OF CROPS IRRIGATED					DISTRICT
Tanks	Wells	Other sources	Total	Wheat	Other cereals and pulses	Miscellaneous food crops	Miscellaneous non-food crops	Total	
10	11	12	13	14	15	16	17	18	
175	34,900	700	35,775	1,000	32,950	425	400	35,775	<i>Jaipur</i>
1,080	40,570	750	42,400	2,200	39,300	750	150	42,400	1915-16
425	12,695	200	13,859	3,201	6,985	2,905	768	13,859	<i>Amber</i>
511	13,475	465	15,743	3,942	7,530	3,241	1,035	15,743	1915-16
1,450	15,403	11,604	29,957	6,500	10,834	3,443	9,180	29,957	<i>Sambhar</i>
1,400	25,366	10,777	43,043	9,000	22,645	4,131	7,267	43,043	1915-16
950	7,200	400	17,410	2,050	13,000	2,260	100	17,410	<i>Malpura</i>
2,700	11,400	1,800	34,025	7,311	23,334	3,180	200	34,025	1915-16
...	14,885	1,915	17,580	2,100	13,780	750	950	17,580	<i>Torawati</i>
...	15,850	1,985	19,135	3,225	13,370	1,380	1,160	19,135	1915-16
330	16,817	995	18,193	2,910	12,489	1,669	1,125	18,193	<i>Hindaun</i>
339	16,980	757	18,386	3,253	12,783	1,204	1,148	18,386	1915-16
23	22,678	2,314	26,166	4,044	21,205	652	265	26,166	<i>Dausa</i>
267	26,842	1,993	30,739	4,813	24,014	290	1,622	30,739	1915-16
1,650	9,470	1,050	13,613	1,821	11,168	300	324	13,613	<i>Madhopur</i>
1,461	11,338	647	14,413	3,006	10,108	1,049	250	14,413	1915-16
...	6,088	...	6,088	1,076	4,122	88	802	6,088	<i>Kotkasim</i>
...	5,444	21	5,465	1,132	3,418	409	416	5,465	1915-16
18,000	8,000	7,000	35,450	5,538	25,462	2,500	1,900	35,450	<i>Gangapur</i>
19,512	7,982	6,935	48,436	14,802	18,892	3,843	11,099	48,436	1915-16
23,002	148,136	26,178	214,091	30,290	152,995	14,992	15,814	214,091	<i>Total</i>
27,270	175,247	26,130	271,790	52,434	175,394	19,567	24,345	271,790	1915-16

IRRIGATED FROM				AREA OF CROPS IRRIGATED					DISTRICT
Tanks	Wells	Other sources	Total	Wheat	Other cereals and pulses	Miscellaneous food crops	Miscellaneous non-food crops	Total	
10	11	12	13	14	15	16	17	18	
16	212	6	284	38	1	353	...	397	<i>Sironj</i>
8	167	12	187	20	...	324	...	344	1915-16
...	1,537	218	1,755	255	94	611	1,375	2,335	<i>Chhabra</i>
5	1,951	195	2,151	218	29	528	2,040	2,815	1915-16
...	4,692	87	4,779	959	3,191	1,971	71	6,192	<i>Pirawa</i>
...	3,922	19	3,941	1,073	3,804	1,739	630	7,246	1915-16
...	8,753	144	8,897	2,061	8,022	1,327	1,418	12,828	<i>Nimbahera</i>
28	11,383	259	11,670	4,227	3,701	2,201	2,732	12,861	1915-16
...	820	6	826	61	649	258	36	1,004	<i>Aligarh</i>
227	1,250	1	1,478	99	1,110	369	58	1,686	1915-16
561	8,402	51	9,014	418	6,788	2,513	985	10,704	<i>Tonk</i>
988	9,841	208	11,037	882	1,685	7,893	1,338	11,798	1915-16
577	24,416	512	25,505	3,792	18,745	7,038	3,875	33,460	<i>Total</i>
1,256	28,514	694	30,464	6,519	10,329	13,354	6,796	36,698	1915-16

CLASSIFICATION OF AREA
(BHARATPUR, KOTAH)

34

Table II—continued

No. 15.—CLASSIFICATION OF THE AREA (in acres) OF EACH DISTRICT IN BHARATPUR

DISTRICT	Forests	Not available for cultivation	Culturable waste other than fallow	Current fallows	Net area cropped	Total	AREA	
							Government canals	Private canals
1	2	3	4	5	6	7	8	9
<i>Bharatpur</i>								
1915-16	103,424	74,075	116,683	78,390	357,425	729,997	5,608	...
1916-17	103,419	74,860	103,779	13,466	434,474	729,998	5,541	...
<i>Dig</i>								
1915-16	10,481	67,030	72,722	68,605	327,188	545,926	639	...
1916-17	10,598	66,995	66,655	8,554	399,115	545,917	789	...
<i>Total</i>								
1915-16	113,855	141,105	189,405	146,995	684,563	1,275,923	6,247	...
1916-17	114,017	141,855	170,434	22,020	827,589	1,275,915	6,330	...

No. 16.—CLASSIFICATION OF THE AREA (in acres) OF EACH DISTRICT IN KOTAH

DISTRICT	Forests	Not available for cultivation	Culturable waste other than fallow	Current fallows	Net area cropped	Total	AREA	
							Government canals	Private canals
1	2	3	4	5	6	7	8	9
<i>Kotah</i>								
1915-16	(a)	896,888	885,931	37,581	1,019,712	2,840,112	12,149	...
1916-17		896,462	863,604	15,547	1,069,286	2,844,849	9,721	...
<i>Kotris</i>								
1915-16	(a)	71,751	70,874	3,007	81,577	227,209	972	...
1916-17		71,717	69,088	1,244	85,539	227,588	777	...
<i>Total</i>								
1915-16	(a)	968,639	956,805	40,588	1,101,289	3,067,321	13,121	...
1916-17		968,179	932,692	16,791	1,154,776	3,072,437	10,498	...

(a) Included in column 3

Bharatpur—Column 2 includes grass preserves (locally called the State *Rundhs*) and hills. Column 4 includes areas out of cultivation or which have not been cultivated for the last four years or upwards, but excludes State grass preserves (*Rundhs*). Column 5—the maximum period for which land thrown out of cultivation is reckoned as fallow is three years. Column 8 includes area irrigated from the Baretta Bund, constructed by the State Public Works Department

**CLASSIFICATION OF AREA
(BHARATPUR, KOTAH)**

IRRIGATED FROM				AREA OF CROPS IRRIGATED					DISTRICT
Tanks	Wells	Other sources	Total	Wheat	Other cereals and pulses	Miscellaneous food crops	Miscellaneous non-food crops	Total	
10	11	12	13	14	15	16	17	18	19
									<i>Bharatpur</i>
1	78,590	19,505	108,944	23,753	65,020	10,219	14,362	118,294	1915-16
129	71,559	70,488	147,717	41,197	100,445	12,549	18,734	172,925	1916-17
									<i>Dig</i>
...	44,543	6,137	51,319	9,694	37,403	2,183	4,463	53,743	1915-16
...	29,088	53,203	83,690	20,928	69,060	2,678	14,078	106,744	1916-17
									<i>Total</i>
1	129,078	25,942	155,263	33,447	102,423	12,402	18,765	167,037	1915-16
129	100,647	123,691	280,797	62,125	169,505	15,227	32,812	279,669	1916-17

IRRIGATED FROM				AREA OF CROPS IRRIGATED					DISTRICT
Tanks	Wells	Other sources	Total	Wheat	Other cereals and pulses	Miscellaneous food crops	Miscellaneous non-food crops	Total	
10	11	12	13	14	15	16	17	18	19
									<i>Kotah</i>
(a)	43,429	(a)	55,578	11,125	35,510	4,573	9,418	60,626	1915-16
(a)	45,462	(a)	55,183	12,608	36,962	4,503	18,738	72,811	1916-17
									<i>Kotris</i>
(a)	3,474	(a)	4,446	890	2,841	366	753	4,850	1915-16
(a)	3,637	(a)	4,414	1,009	2,957	360	1,499	5,826	1916-17
									<i>Total</i>
(a)	46,903	(a)	60,024	12,015	38,351	4,939	10,171	65,476	1915-16
(a)	49,099	(a)	59,597	13,617	39,919	4,863	20,237	78,636	1916-17

(a) Included in column 11

CLASSIFICATION OF AREA
(KASHMIR)

36

Table II—concluded

No. 17—CLASSIFICATION OF THE AREA (in acres) OF EACH DISTRICT IN KASHMIR.

DISTRICT	Forests	Not available for cultivation	Culturable waste other than fallow	Current fallows	Net area cropped	Total	AREA	
							Government Canals	Private Canals
1	2	3	4	5	6	7	8	9
<i>Jammu</i>								
1915-16 . . .	158,680	175,549	98,940	108,504	193,569	788,242	76,318	...
1916-17 . . .	155,939	180,603	91,920	84,704	222,375	735,541	78,800	...
<i>Mirpore</i>								
1915-16 . . .	366,931	345,435	80,751	90,751	215,194	1,089,062	...	72
1916-17 . . .	368,275	362,043	73,868	45,138	254,012	1,098,336	...	70
<i>Jasrota</i>								
1915-16 . . .	149,435	225,401	113,243	54,950	114,219	657,248	28,581	5,493
1916-17 . . .	158,807	214,923	116,521	56,625	109,107	655,986	29,892	5,258
<i>Udhampur</i>								
1915-16 . . .	687,162	375,620	111,504	47,552	134,651	1,356,489	...	13,173
1916-17 . . .	687,141	375,090	111,612	43,533	152,938	1,370,364	...	23,850
<i>Bassi</i>								
1915-16 . . .	635,447	163,990	44,183	38,595	162,856	1,045,071	...	11,639
1916-17 . . .	577,981	230,390	49,653	43,054	144,261	1,045,289	...	15,559
<i>Gilgit</i>								
1915-16	19,180	21,285	2,235	11,198	53,898	...	14,468
1916-17	21,213	22,321	2,170	11,792	67,496	11	13,970
<i>Southern Kashmir</i>								
1915-16 . . .	6,126	200,281	130,652	23,449	340,649	701,157	4,970	223,747
1916-17 . . .	6,118	201,189	127,504	19,819	347,647	702,292	5,110	213,434
<i>Northern Kashmir</i>								
1915-16 . . .	4,667	103,188	107,851	16,562	858,310	595,578	4,210	143,035
1916-17 . . .	5,109	107,780	106,405	3,090	373,292	595,626	4,678	149,358
<i>Muzaffarabad</i>								
1915-16 . . .	20	44,946	25,644	10,100	101,639	182,349	...	23,190
1916-17 . . .	27	45,436	25,742	9,232	107,191	187,728	...	23,315
<i>Ladakh</i>								
1915-16	110,950	69,331	8,710	73,659	262,653	...	82,369
1916-17	111,626	68,761	7,946	73,750	262,083	...	81,696
<i>Total</i>								
1915-16 . . .	2,006,468	1,769,540	803,387	401,408	1,705,944	6,686,747	114,074	517,179
1916-17 . . .	1,954,362	1,850,293	794,307	315,414	1,796,365	6,710,741	118,491	526,510

**CLASSIFICATION OF AREA
(KASHMIR)**

IRRIGATED FROM				AREA OF CROPS IRRIGATED					DISTRICT
Tanks	Wells	Other sources	Total	Wheat	Other cereals and pulses	Miscellaneous food crops	Miscellaneous non-food crops	Total	
10	11	12	13	14	15	16	17	18	19
<i>Jammu</i>									
187	1,388	97	77,985	28,610	46,885	4,403	10,395	88,293	1915-16
186	1,509	178	80,673	29,141	49,350	4,819	7,253	90,563	1916-17
<i>Mirpora</i>									
...	1,411	846	2,329	720	1,613	314	433	3,080	1915-16
...	1,399	848	2,317	578	1,533	680	732	3,523	1916-17
<i>Jasrola</i>									
...	103	2,664	36,841	5,687	28,898	2,766	635	37,986	1915-16
...	94	2,851	38,095	5,889	30,278	3,511	1,305	40,983	1916-17
<i>Udhampur</i>									
...	...	14,227	27,400	27,915	25,871	312	327	54,425	1915-16
...	...	3,627	27,477	3,273	29,053	137	283	32,896	1916-17
<i>Reasi</i>									
...	...	3,620	15,259	2,518	13,734	383	76	16,711	1915-16
...	15,559	2,293	14,641	865	102	17,901	1916-17
<i>Gilgit</i>									
...	14,468	5,305	7,302	865	996	14,468	1915-16
...	13,981	5,297	7,020	629	1,035	13,981	1916-17
<i>Southern Kashmir</i>									
3,211	243	1,371	233,535	2,383	6,606	221,023	3,523	233,535	1915-16
3,211	326	3,706	225,787	2,633	78,446	141,127	3,581	225,787	1916-17
<i>Northern Kashmir</i>									
165	212	21,158	168,780	1,861	19,018	146,097	1,804	168,780	1915-16
15	204	21,397	175,652	2,961	152,800	18,726	1,645	175,652	1916-17
<i>Muzaffarabad</i>									
...	23,190	896	330	21,796	168	23,190	1915-16
...	23,315	772	328	21,987	228	23,315	1916-17
<i>Ladakh</i>									
...	82,369	15,909	33,939	19,274	17,311	86,833	1915-16
...	81,696	15,994	14,338	37,020	17,012	84,424	1916-17
<i>Total</i>									
9,569	3,357	43,983	682,156	89,804	184,096	417,233	36,168	727,301	1915-16
3,412	3,632	32,807	684,552	68,831	377,287	229,561	33,146	708,825	1916-17

Table III

No. 18—AREA (in acres) UNDER CROPS, AND SPECIFICATION OF CROPS, IN EACH STATE

STATE	FOOD-GRAINS									
	Rice	Wheat	Barley	Cholum or jawar (millet)	Cumbu or bajra (millet)	Ragi or marua	Maize	Gram (pulse)	Other food-grains, including pulses	Total
1	2	3	4	5	6	7	8	9	10	11
<i>Mysore</i>										
1910-11	792,279	1,740	9,237	619,005	89,376	2,289,376	185	771,984	851,374	5,424,506
1911-12	727,952	2,605	979	669,139	74,477	2,211,795	1,093	773,199	759,272	5,220,401
1912-13	751,187	2,339	1,762	637,147	83,541	2,306,747	751	710,323	900,181	5,395,978
1913-14	761,744	1,249	2,130	659,203	58,945	2,184,402	293	663,644	969,493	5,201,102
1914-15	698,861	2,659	1,118	598,821	80,473	2,233,633	285	727,225	957,208	5,300,231
1915-16	770,127	2,704	1,198	667,839	208,042	2,187,887	167	636,942	965,396	5,440,282
1916-17	811,659	4,688	...	684,058	79,336	2,313,644	156	920,042	747,602	5,561,165
<i>Pudukkottai (a)</i>										
1910-11
1911-12
1912-13
1913-14
1914-15
1915-16
1916-17	106,242	(b) 1,700	2,264	110,206
<i>Banganapalle</i>										
1910-11	714	87	...	52,614	312	58	25	3,865	18,802	76,477
1911-12	489	214	...	56,641	85	152	105	2,895	8,592	69,173
1912-13	512	62	...	59,411	188	175	125	1,873	19,965	82,111
1913-14	326	257	...	52,769	72	154	61	4,791	13,522	71,952
1914-15	424	108	...	47,003	132	161	59	3,635	23,006	74,533
1915-16	637	80	...	52,623	154	105	59	3,673	18,417	75,748
1916-17	1,244	63	...	34,917	53	68	119	4,257	19,067	59,788
<i>Sandur</i>										
1910-11	18	2	...	7,112	481	213	...	259	2,544	10,629
1911-12	10	3	...	6,716	371	266	1	232	2,581	10,180
1912-13	15	7,316	415	180	3	256	2,530	10,715
1913-14	12	2	...	7,170	427	165	...	309	2,629	10,714
1914-15	7	3	...	6,523	615	353	...	221	2,876	10,693
1915-16	19	6,910	573	295	...	316	2,650	10,763
1916-17	14	1	...	6,185	901	264	1	383	2,957	10,706
<i>Cochin</i>										
1910-11	324,422	980	298	6,643	2,358	19,448	8,506	362,603
1911-12	294,779	1,582	575	6,904	3,472	19,699	11,919	338,930
1912-13	249,478	1,747	2,038	6,882	831	16,027	19,986	296,989
1913-14	255,897	2,832	2,936	6,697	4,734	9,881	20,025	303,002
1914-15	216,864	4,123	413	6,641	922	12,362	28,434	259,764
1915-16	207,270	2,836	197	6,390	929	13,139	24,151	254,912
1916-17	207,476	3,393	237	6,355	784	9,076	27,127	254,448
<i>Travancore (c)</i>										
1910-11	804,870	5,448	5,552	12,264	3,771	59,315	316,398	1,212,618
1911-12	815,428	5,141	2,585	9,961	9,592	62,877	301,766	1,207,360
1912-13	806,504	25	...	4,936	2,302	13,327	9,290	69,005	305,129	1,209,508
1913-14	795,901	55	...	5,690	5,322	10,128	4,054	66,339	251,806	1,139,295
1914-15	799,984	55	...	5,552	5,239	16,187	3,897	67,060	244,497	1,142,451
1915-16	870,600	13	...	7,678	10,369	10,497	5,161	64,475	207,320	1,176,113
1916-17	904,748	15	...	5,384	5,650	14,211	3,741	69,101	276,903	1,279,753
<i>Coalior</i>										
1910-11	29,682	773,651	80,300	1,299,680	279,630	...	144,606	665,510	270,705	3,543,964
1911-12	18,655	993,064	162,110	868,115	196,199	...	112,062	868,568	186,265	3,405,058
1912-13	29,473	1,058,767	121,438	946,554	268,321	...	128,330	765,829	216,716	3,535,918
1913-14	23,137	877,319	111,108	981,667	275,497	...	130,993	683,349	214,036	3,302,106
1914-15	26,512	934,018	119,702	1,060,992	235,160	...	132,260	772,128	333,676	3,614,448
1915-16	24,794	918,810	74,282	1,441,659	305,025	...	143,392	703,788	270,379	3,857,129
1916-17	31,297	1,022,184	101,018	1,454,521	291,441	...	145,462	651,844	291,261	3,989,028

Note—In this table are entered the areas actually sown, whether the crop comes to maturity or not, except in cases when fields, owing to the failure of the first sowings, have been devoted to other crops: in such cases the area first sown is omitted. In cases where two or more crops are grown together, an estimate is made of the area covered by each, and the areas so estimated are separately returned. The estimate is made by the village accountant, or is subsequently determined on formulae prescribed by higher authorities

(a) See footnote (a) on page 49

(b) Includes millets, maize and grams

(c) In Travancore no accounts are kept regarding the area under each crop, and the figures shown in this table, are based on very rough estimates. Steps are being taken by the Darbar to introduce an improved system according to which accurate figures will be available in some cases.

AREA UNDER CROPS
 (ALL STATES)

OILSEEDS						Condiments and spices	SUGAR		FIBRES				STATE
Linseed	Sesamum (Til or jinjili)	Rape and mustard	Ground- nut	Others	Total		Sugar- cane	Others	Cotton	Sann	Others	Total	
12	13	14	15	16	17	18	19	20	21	22	23	24	25
													<i>Mysore</i>
11,208	104,138	1,116	...	171,844	288,306	133,526	40,510	109	101,591	81	4,496	106,163	1910-11
231	98,512	1,326	...	193,683	293,802	148,206	44,404	35	107,876	51	4,378	112,305	1911-12
52	122,091	6,357	...	202,157	330,637	143,449	41,555	344	151,901	21	5,311	157,233	1912-13
490	114,043	3,008	...	213,107	330,648	125,761	41,018	2,962	99,389	720	4,654	101,663	1913-14
455	79,395	2,760	...	266,775	343,385	129,868	34,317	271	110,398	600	9,319	120,877	1914-15
1,387	89,059	1,463	...	249,647	341,556	142,367	32,287	199	102,809	1,033	18,414	122,256	1915-16
2,436	120,713	1,227	...	240,967	365,343	151,258	36,141	...	134,543	...	7,058	141,596	1916-17
													<i>Pudukkottai</i>
...	1910-11
...	1911-12
...	1912-13
...	1913-14
...	1914-15
...	1915-16
...	(a)325	1916-17
													<i>Bangalore</i>
85	59	2,024	2,168	23	29,034	29,034	1910-11
447	46	3,637	4,130	1	26,745	26,745	1911-12
70	14	2,639	2,733	59	24,103	24,106	1912-13
1,392	10	4,935	6,337	4	30,361	30,361	1913-14
202	14	6,244	6,460	8	28,846	28,846	1914-15
232	22	...	3,541	2,435	6,280	12	26,968	26,968	1915-16
117	1	...	12,487	2,538	15,123	16	26,195	26,195	1916-17
													<i>Sandur</i>
...	4	3	...	581	588	7	1	...	10	...	69	79	1910-11
...	...	4	...	751	755	4	20	...	45	3	71	119	1911-12
...	...	4	...	677	681	8	18	...	1	...	69	70	1912-13
...	...	1	...	576	577	5	9	77	77	1913-14
...	...	2	...	691	693	3	1	...	3	...	64	67	1914-15
...	...	3	...	652	655	11	1	...	71	72	1915-16
...	2	714	716	16	9	...	7	10	45	62	1916-17
													<i>Cochin</i>
...	5,887	10,390	16,277	288	49	...	1,708	1,708	1910-11
...	6,186	4,309	10,495	354	52	...	1,718	1,718	1911-12
...	8,607	1,699	...	10,915	21,220	43	56	...	785	...	10	795	1912-13
3,051	8,193	5,002	16,246	50	75	...	780	780	1913-14
...	8,056	-6,874	14,430	154	47	5	1,010	...	5	1,015	1914-15
...	7,924	6,770	14,694	171	43	30	1,130	...	28	1,158	1915-16
1,700	6,871	129	...	6,192	14,892	247	125	30	1,028	...	25	1,053	1916-17
													<i>Travancor</i>
72,506	32,434	970	...	23,319	129,729	37,287	11,677	11,463	2,695	1,000	3,647	7,342	1910-11
72,275	35,931	941	...	61,025	170,172	39,898	12,042	11,462	2,836	1,172	3,558	7,566	1911-12
77,566	31,132	901	...	31,037	140,636	43,854	9,162	9,217	2,851	1,125	2,857	6,833	1912-13
74,359	32,907	49	...	27,130	134,445	44,431	6,959	8,298	1,960	69	4,427	6,456	1913-14
74,220	28,342	974	...	50,128	153,664	55,706	6,958	8,143	2,046	4,160	485	6,691	1914-15
8,994	85,155	938	...	41,487	136,574	64,155	7,635	8,154	2,001	165	4,315	6,481	1915-16
74,590	20,014	808	...	49,649	145,061	70,322	8,133	8,111	1,920	203	8,645	10,773	1916-17
													<i>Gwalior</i>
...	218,428	(b) 68,516	286,944	...	8,317	...	389,098	15,912	...	405,010	1910-11
...	165,001	154,805	319,806	...	10,461	...	381,797	...	7,644	389,441	1911-12
...	225,106	179,206	1,659	...	405,965	...	9,941	...	366,665	...	12,019	378,684	1912-13
...	193,490	111,298	1,409	...	306,197	...	9,301	...	381,758	...	10,435	392,193	1913-14
...	229,977	143,978	1,408	...	374,364	...	7,032	...	389,207	...	9,930	399,137	1914-15
46,150	191,654	14,437	3,602	16,174	272,017	...	7,136	...	271,398	8,607	681	280,631	1915-16
68,101	218,397	22,045	3,497	26,652	368,592	...	4,753	...	440,087	10,894	1,322	452,283	1916-17

See explanations given in the foot-notes (page 38)

(a) Includes oilseeds, sugar and fibres

(b) Includes rapeseed and groundnut

Table III—continued

No. 18—AREA (in acres) UNDER CROPS, AND SPECIFICATION OF CROPS, IN EACH STATE
—continued

STATE	FOOD-GRAINS									Total
	Rice	Wheat	Barley	Cholum or jawar (millet)	Cumbu or bajra (millet)	Ragi or marua	Maize	Gram (pulse)	Other food-grains, including pulses	
1	2	3	4	5	6	7	8	9	10	11
<i>Indore</i>										
1910-11	8,842	307,925	2,214	194,231	108,871	5,604	68,060	96,186	100,161	1,293,034
1911-12	9,702	324,795	2,873	491,178	97,846	4,507	53,979	76,519	73,579	1,134,978
1912-13	9,696	408,829	5,491	571,460	117,211	16,148	74,200	98,959	78,860	1,378,852
1913-14	6,931	396,247	3,577	572,060	98,379	3,459	67,952	96,544	84,851	1,330,000
1914-15	10,163	368,209	5,644	659,343	92,908	6,735	65,877	87,747	100,554	1,397,180
1915-16	12,686	368,729	4,988	818,438	132,124	1,108	81,558	91,228	118,210	1,628,464
1916-17	13,659	402,516	6,742	699,037	106,080	4,251	74,250	78,258	107,117	1,491,908
<i>Bhopal</i>										
1910-11	13,188	500,595	145	117,361	18,995	144,179	112,868	907,331
1911-12	14,564	562,413	130	87,443	16,172	165,725	94,235	940,682
1912-13	19,832	694,256	173	59,245	1,214	8,716	17,423	265,104	159,652	1,225,615
1913-14	16,544	674,889	104	50,994	3,707	15,836	807	261,504	136,163	1,160,548
1914-15	16,906	431,990	1,206	130,047	19,443	10,215	1,153	98,090	158,920	867,970
1915-16	21,260	398,528	155	186,602	27,255	2,190	5,842	112,267	152,444	906,543
1916-17	19,084	635,736	240	123,214	1,674	10,470	18,692	76,743	246,058	1,132,111
<i>Rajgarh</i>										
1910-11	1,128	24,296	468	97,347	15,100	9,883	10,720	158,942
1911-12	1,349	41,865	300	77,543	13,269	12,632	9,861	156,824
1912-13	1,504	63,178	499	73,154	16,096	20,279	8,933	183,638
1913-14	1,488	53,182	363	84,451	15,473	15,753	8,661	179,351
1914-15	1,484	45,680	303	95,370	16,043	10,540	10,770	180,195
1915-16	1,606	82,345	316	123,807	...	16,860	8,917	10,174	...	194,025
1916-17	1,470	46,293	563	106,358	20,491	7,486	15,436	198,097
<i>Narsingarh (a)</i>										
1910-11	897	15,310	179	63,101	6,989	5,838	1,478	93,792
1911-12	1,136	23,416	140	52,958	5,488	7,905	1,190	91,832
1912-13	1,244	32,738	164	52,258	7,204	10,159	1,340	105,107
1913-14	1,291	31,011	128	55,424	6,965	8,396	1,139	104,354
1914-15	1,251	26,051	146	63,406	7,078	5,732	1,496	105,160
1915-16	1,269	17,314	103	79,174	6,953	3,774	745	109,332
1916-17	1,324	24,695	180	65,654	7,394	3,444	1,167	103,858
<i>Barwani</i>										
1910-11	2,777	12,000	9	44,115	60,453	...	10,595	16,157	16,875	162,781
1911-12	2,901	2,020	8	29,366	53,083	...	8,572	5,303	9,276	110,479
1912-13	2,238	6,996	47	46,276	70,508	...	10,968	10,238	8,112	165,383
1913-14	1,941	9,601	60	51,453	58,704	...	12,174	11,585	6,481	151,999
1914-15	2,681	12,004	50	54,522	50,382	...	10,895	10,497	7,888	148,919
1915-16	3,597	13,057	81	60,842	63,981	...	11,543	14,997	8,133	176,231
1916-17	3,792	10,079	6	48,821	61,945	...	12,314	19,091	9,114	165,162
<i>Nagod</i>										
1910-11	47,902	26,456	9,735	8,187	547	88	493	18,608	12,710	124,726
1911-12	48,988	30,729	10,963	4,762	588	133	468	16,956	10,725	119,257
1912-13	47,085	28,075	9,128	3,079	323	104	510	19,771	8,110	116,185
1913-14	41,041	4,884	2,204	4,546	198	53	598	25,666	4,622	83,812
1914-15	47,074	24,419	7,316	4,970	343	80	798	19,891	5,648	110,589
1915-16	50,610	28,441	8,433	6,310	494	125	778	20,306	5,930	119,427
1916-17	50,701	30,277	10,624	6,994	407	46	601	17,312	6,935	123,897
<i>Bikaner</i>										
1910-11	...	10,792	21,199	33,024	205,202	...	8	73,171	108,936	452,332
1911-12	...	227	6,360	147	3,223	11,423	1,688	23,068
1912-13	...	5,098	19,059	23,517	290,091	...	44	46,570	92,869	477,248
1913-14	...	6,697	32,511	13,974	175,219	...	41	33,729	40,150	302,314
1914-15	...	21,525	67,781	48,927	380,813	...	22	75,762	178,221	776,051
1915-16	...	2,082	66,244	6,302	106,374	...	2	68,961	65,284	315,249
1916-17	...	29,825	94,171	82,072	552,588	...	28	125,591	302,626	1,186,901
<i>Maroar</i>										
1910-11	...	61,289	27,528	141,757	370,227	742	5,126	3,954	128,783	739,406
1911-12	...	26,584	27,571	51,297	141,943	282	2,856	1,924	32,608	285,065
1912-13	...	40,265	27,659	139,586	313,315	532	5,583	1,532	171,094	699,956
1913-14	...	25,981	24,270	126,954	372,315	201	4,451	183	128,178	632,533
1914-15	...	29,622	26,949	170,674	389,888	747	6,402	8,038	180,725	812,345
1915-16	...	15,245	18,098	94,064	264,661	856	3,414	1,537	53,656	451,081
1916-17	...	86,658	26,959	170,650	409,255	703	5,137	14,173	177,967	891,502

See explanations given in the foot-notes (page 38)

(a) The areas under mixed crops are shown under the principal crop, as it is not possible to differentiate the areas of the respective crops

OILSEEDS						Condiments and spices	SUGAR		FIBRES				STATE
Linseed	Sesamum (Til or jinjili)	Rape and mustard	Ground- nut	Others	Total		Sugarcane	Others	Cotton	Sann	Others	Total	
12	13	14	15	16	17	18	19	20	21	22	23	24	25
40,988	107,488	62	...	4,863	153,401	5,237	1,279	440	414,441	5,699	117	480,257	<i>Indore</i>
87,666	115,153	798	...	6,090	209,706	3,174	1,750	325	465,611	5,303	92	471,005	1910-11
64,718	114,966	901	...	4,511	185,396	3,983	1,310	59	380,433	5,780	109	386,322	1911-12
53,962	94,413	237	...	3,544	152,206	7,156	1,410	98	486,949	6,403	3	493,393	1912-13
22,598	103,296	834	...	5,553	131,761	5,953	1,377	398	490,623	8,460	23	499,106	1913-14
25,728	115,969	863	...	6,750	148,210	9,391	1,513	8	234,915	4,909	31	239,855	1914-15
41,386	82,286	443	4,624	1,113	129,851	5,082	1,092	24	475,835	5,294	12	481,141	1915-16
													1916-17
29,336	24,934	17,485	71,755	2,326	3,179	...	67,244	3,909	...	71,153	<i>Bhopal</i>
51,155	31,344	23,865	106,364	2,951	3,865	...	90,237	3,927	...	94,164	1910-11
66,856	17,415	6,005	...	20,212	110,488	5,714	4,659	...	52,112	5,133	...	57,245	1911-12
47,774	21,563	23,705	98,042	3,525	3,876	...	86,501	4,662	...	91,163	1912-13
39,384	52,651	21,949	...	29	114,013	4,530	2,832	...	90,327	5,616	25,277	121,230	1913-14
136,037	30,346	15,886	182,269	3,904	2,362	...	43,135	3,202	...	46,337	1914-15
46,600	18,557	17,543	82,700	3,701	2,320	...	57,088	5,148	...	62,231	1915-16
													1916-17
157	6,173	945	7,275	542	819	...	31,708	1,694	...	33,402	<i>Rajgarh</i>
648	7,699	1,034	9,381	413	1,039	...	37,189	895	...	38,084	1910-11
1,018	6,842	936	...	470	9,263	475	1,093	...	20,301	932	...	21,233	1911-12
707	8,276	901	...	375	10,259	481	934	...	23,643	1,214	...	24,857	1912-13
463	9,224	1,134	...	356	11,177	461	665	...	30,033	1,171	222	31,426	1913-14
349	9,349	310	...	547	10,555	350	632	...	22,795	712	...	23,507	1914-15
1,160	7,460	183	8,803	473	389	...	32,977	1,072	349	34,398	1915-16
													1916-17
772	1,766	2,540	440	798	...	32,917	1,000	...	33,917	<i>Narsingarh</i>
1,813	2,046	3,859	406	928	...	35,969	715	...	36,684	1910-11
2,121	1,922	4,043	503	376	...	25,308	864	...	26,172	1911-12
1,205	2,255	3,461	613	349	...	26,361	1,111	...	27,472	1912-13
790	1,987	2,777	472	686	...	32,839	974	...	33,813	1913-14
660	2,187	277	3,124	663	663	...	28,996	628	...	29,624	1914-15
1,479	1,274	290	3,043	374	354	...	41,750	822	...	42,572	1915-16
													1916-17
1,774	16,137	17,911	...	15	4	46,994	358	...	47,352	<i>Darwani</i>
74	14,923	14,997	...	13	273	55,999	139	...	56,138	1910-11
2,273	21,406	23,679	...	20	382	47,943	230	...	48,173	1911-12
1,909	19,254	21,163	...	20	326	55,195	179	...	55,374	1912-13
1,094	20,544	21,638	...	35	436	58,915	330	...	59,245	1913-14
1,643	25,200	26,843	...	48	565	34,369	401	...	34,770	1914-15
2,716	21,820	24,536	...	59	449	45,061	343	...	45,404	1915-16
													1916-17
14,935	9,337	577	24,849	354	61	...	727	145	...	872	<i>Nagod</i>
23,900	7,713	951	...	2	32,666	305	34	...	727	157	...	884	1910-11
13,288	6,909	541	19,738	290	38	...	765	165	...	930	1911-12
1,069	4,391	196	6,146	284	23	...	916	81	...	997	1912-13
18,447	6,374	544	25,365	322	23	...	848	52	...	900	1913-14
12,039	7,021	657	...	1	19,778	251	30	...	609	69	...	678	1914-15
13,553	5,902	597	20,052	303	36	...	1,028	164	...	1,192	1915-16
													1916-17
...	15,338	4,401	...	13,446	33,185	5	9	...	9	<i>Bikaner</i>
...	8	1,007	...	7,321	8,831	122	2	...	124	1910-11
...	19,755	768	...	13,929	34,452	91	91	1911-12
...	3,325	17,748	21,073	2	235	14	...	249	1912-13
...	25,195	51,148	76,343	38	95	29	...	124	1913-14
...	2,896	94,580	97,276	3	5	4	...	9	1914-15
...	81,069	46,811	127,880	74	1	24	...	25	1915-16
													1916-17
...	63,878	609	69,487	2,439	117	...	11,103	11,103	<i>Marwar</i>
...	2,121	2,121	613	98	...	7,167	7,167	1910-11
...	71,469	680	72,149	2,227	92	...	10,640	10,640	1911-12
...	54,967	382	55,349	998	48	...	11,198	11,198	1912-13
...	70,708	728	71,436	966	28	...	8,827	8,827	1913-14
...	8,250	415	8,665	656	16	...	1,814	1,814	1914-15
...	64,182	1,190	65,372	2,422	43	...	3,913	3,913	1915-16
													1916-17

AREA UNDER CROPS
(ALL STATES)

Table III—continued

No. 18—AREA (in acres) UNDER CROPS, AND SPECIFICATION OF CROPS, IN EACH STATE
—continued

STATE	FOOD-GRAINS									
	Rice	Wheat	Barley	Cholum or jawar (millet)	Cumbu or bajra (millet)	Ragi or marua	Maize	Gram (pulse)	Other food-grains including pulses	Total
1	2	3	4	5	6	7	8	9	10	11
<i>Jaispur</i>										
1910-11	523	76,797	151,531	101,591	181,713	509	26,925	75,981	140,957	756,827
1911-12	232	88,583	178,428	65,552	109,252	627	20,527	141,405	92,946	692,542
1912-13	1,141	84,200	176,302	87,985	147,192	514	30,107	128,422	103,999	759,812
1913-14	40	30,428	109,965	83,969	125,809	236	14,545	5,218	79,574	459,784
1914-15	748	61,908	167,781	117,177	166,027	379	24,004	86,852	114,748	739,619
1915-16	53	35,783	108,910	100,933	145,337	213	19,829	11,497	93,423	515,978
1916-17	1,140	77,532	161,712	153,392	173,647	364	26,826	88,187	101,677	784,477
<i>Kishangarh</i>										
1910-11	...	2,828	10,581	6,851	6,027	...	9,702	642	5,680	42,291
1911-12	...	3,234	14,300	2,566	3,008	...	5,312	2,809	41	31,120
1912-13	88	3,087	12,536	10,934	7,067	...	7,955	2,911	8,135	52,663
1913-14	1	806	7,982	6,496	4,783	...	6,262	85	3,611	30,006
1914-15	58	2,110	10,962	13,019	7,012	...	9,908	3,562	5,669	52,300
1915-16	...	1,231	7,513	8,829	2,430	1	5,011	789	974	26,578
1916-17	2	2,642	17,400	17,094	15,962	12	10,251	10,089	6,840	80,292
<i>Alwar</i>										
1910-11	191	31,644	91,475	100,354	322,646	...	14,611	116,894	211,221	889,036
1911-12	...	34,808	100,713	44,029	145,239	...	7,170	236,552	155,677	724,287
1912-13	8	35,860	64,854	103,399	329,598	...	16,351	117,433	131,031	798,039
1913-14	5	30,184	89,318	93,846	335,617	...	15,055	6,881	80,189	651,095
1914-15	36	32,129	83,435	95,899	383,600	...	14,158	230,315	120,102	959,674
1915-16	29	28,982	95,372	95,273	379,394	...	15,552	9,809	119,501	741,912
1916-17	28	32,702	82,089	120,890	380,005	...	14,454	225,768	185,618	1,021,554
<i>Bharatpur</i>										
1910-11	198	81,518	89,897	110,102	164,094	...	1,337	230,735	92,459	770,340
1911-12	32	68,475	89,268	46,361	74,723	...	514	321,643	38,719	639,735
1912-13	342	75,410	71,210	131,245	162,290	...	2,436	182,631	90,291	715,845
1913-14	86	84,471	74,654	94,481	142,592	...	1,254	6,167	61,720	415,405
1914-15	95	60,966	81,796	122,262	215,507	...	1,411	230,552	87,949	800,538
1915-16	63	34,003	80,369	113,211	228,563	...	1,494	32,332	75,862	565,897
1916-17	117	66,893	100,730	147,895	252,446	...	2,893	232,941	87,675	891,395
<i>Jhalawar</i>										
1910-11	337	6,621	946	50,094	932	...	7,128	3,688	1,735	71,481
1911-12	282	6,709	1,086	46,056	837	...	5,828	3,873	1,708	66,379
1912-13	256	9,525	1,317	49,515	808	...	6,881	4,499	1,702	74,503
1913-14	285	6,010	1,256	49,917	665	...	6,356	5,088	1,392	70,919
1914-15	216	10,335	1,679	50,377	1,071	...	6,689	5,297	1,505	77,169
1915-16	179	5,909	980	70,010	2,500	...	7,490	3,089	1,487	91,644
1916-17	505	10,481	1,302	66,594	2,666	...	7,855	2,424	1,521	93,148
<i>Tonk</i>										
1910-11	399	80,641	13,288	153,231	4,008	49	25,366	47,847	11,134	336,008
1911-12	370	85,979	13,127	148,442	3,898	8	24,839	57,142	9,004	345,769
1912-13	389	86,188	11,869	118,251	2,807	2	21,057	48,628	2,682	291,773
1913-14	167	96,658	9,432	108,167	2,088	...	21,129	34,266	7,159	279,066
1914-15	321	123,801	12,037	137,523	4,316	...	21,569	33,438	3,051	335,056
1915-16	398	109,694	13,286	161,691	3,822	4	23,638	44,910	3,937	361,980
1916-17	1,405	122,002	15,166	187,604	7,230	45	26,412	48,203	5,618	413,690
<i>Kotah</i>										
1910-11	1,337	292,190	8,601	264,047	36,816	126,966	10,830	740,837
1911-12	656	341,440	10,787	135,419	24,652	176,833	8,123	697,710
1912-13	1,596	330,385	12,580	225,997	30,912	141,691	13,059	756,120
1913-14	1,529	208,146	11,784	309,323	34,355	174,895	16,685	756,457
1914-15	1,814	348,794	15,731	345,082	34,893	156,087	20,852	924,183
1915-16	1,264	296,760	11,007	413,460	41,099	179,195	20,737	963,522
1916-17	1,998	335,214	12,827	452,712	41,821	102,615	29,353	976,540
<i>Patiala</i>										
1910-11	21,784	253,043	54,892	228,222	275,634	3,277	118,309	509,319	435,984	1,899,964
1911-12	5,857	316,073	362,598	70,497	167,636	3,093	74,034	443,675	277,444	1,745,907
1912-13	24,367	292,078	163,973	159,919	399,914	22,992	114,909	427,856	314,698	1,860,698
1913-14	23,835	254,101	124,783	142,234	366,114	5,983	103,349	363,361	239,298	1,623,047
1914-15	26,325	273,783	82,047	117,682	350,836	9,556	107,939	565,293	383,048	1,929,484
1915-16	22,114	284,935	145,052	131,700	273,999	9,063	120,850	505,913	256,438	1,750,114
1916-17	37,114	280,695	105,692	136,102	338,579	9,989	119,637	536,182	396,166	1,960,156

See explanations given in the foot-notes (page 38)
(a) Includes area in certain jagir villages

**AREA UNDER CROPS
(ALL STATES)**

OILSEEDS						Condi-ments and spices	SUGAR		FIBRES				STATE
Linseed	Sesamum (Til or jinjili)	Rape and mustard	Ground-nut	Others	Total		Sugar-cane	Others	Cotton	Sann	Others	Total	
12	13	14	15	16	17		18	19	20	21	22	23	
614	22,174	2,100	24,888	13,410	1,816	...	53,847	508	55	54,410	<i>Jaipur</i>
2,056	11,048	1,638	14,737	10,407	1,376	...	37,193	640	41	37,876	1910-11
2,480	12,593	2,976	18,049	12,314	1,254	...	51,189	362	14	51,565	1911-12
163	4,534	1,176	6,879	7,016	1,088	10	39,933	183	49	40,144	1912-13
1,927	15,980	2,240	20,147	9,837	970	10	49,581	1,315	28	50,924	1913-14
175	7,557	765	8,497	9,392	880	5	44,700	683	15	45,377	1914-15
1,985	24,239	1,375	...	480	28,029	14,657	1,092	7	45,435	639	21	46,095	1915-16
...	1,903	1,903	1,463	46	134	7,855	...	67	7,422	1916-17
1	12	6	19	698	2,907	27	67	3,001	<i>Kishanganj</i>
50	6,314	6,364	916	7,126	7,126	1910-11
...	2,054	3	1	...	2,058	697	1	...	6,882	6,382	1911-12
20	8,633	8,663	39	7,502	...	25	7,527	1912-13
4	687	3	...	227	921	299	2,217	...	20	2,287	1913-14
2	11,290	5	11,297	1,951	8,333	4	29	8,366	1914-15
...	1915-16
35	6,891	61,144	58,090	4,531	321	...	55,589	2,796	6	58,391	1916-17
1,734	878	83,244	85,856	5,295	799	...	30,456	296	9	20,761	<i>Alwar</i>
3	8,018	60,765	68,786	3,339	869	...	88,579	1,932	6	40,517	1910-11
...	6,150	25,567	31,717	3,140	624	...	73,814	1,875	5	75,694	1911-12
1	2,828	59,942	62,771	2,287	87	...	32,878	1,131	3	34,012	1912-13
...	3,591	14,025	17,616	4,138	104	...	16,857	1,142	4	17,503	1913-14
1,442	7,626	37,944	47,012	8,882	19,943	1,662	4	21,609	1914-15
...	1915-16
13	13,108	93,484	...	4	46,604	11,239	937	...	68,733	2,648	13	68,394	1916-17
98	1,390	60,772	62,260	9,178	2,902	...	30,540	419	161	31,120	<i>Bharatpur</i>
5	12,334	38,642	...	53	51,034	8,002	1,676	...	52,148	3,251	...	55,399	1910-11
...	8,083	10,333	...	63	18,499	5,162	1,412	...	77,926	1,622	...	79,548	1911-12
2	6,514	44,650	...	1,721	52,887	4,509	175	...	70,526	2,081	...	72,607	1912-13
1	6,088	23,369	...	22	29,468	7,913	286	...	38,657	1,297	...	39,954	1913-14
6	16,231	34,931	1	100	51,269	11,466	253	...	44,519	2,428	2	46,949	1914-15
...	1915-16
909	3,169	9	...	5	4,092	472	99	...	12,405	549	...	12,954	1916-17
1,583	3,993	5,578	636	77	...	16,560	402	...	16,962	<i>Jhalawar</i>
2,316	3,862	3	6,181	649	86	...	10,209	478	...	10,687	1910-11
1,498	4,377	11	5,886	773	140	...	14,252	560	...	14,812	1911-12
989	3,211	4	...	4	4,208	1,096	115	...	15,130	512	...	15,642	1912-13
637	2,584	6	3,227	767	115	...	3,344	877	...	3,721	1913-14
1,262	2,191	8	...	8	3,477	680	41	7	4,926	407	...	10,333	1914-15
...	1915-16
7,629	20,480	3,998	...	3,854	35,961	3,586	903	...	20,833	1,950	13	22,796	1916-17
11,193	20,269	3,310	...	4,984	39,756	3,200	831	...	21,082	1,714	1	22,797	<i>Tonk</i>
11,988	13,646	4,055	336	5,340	35,365	966	378	...	23,240	986	...	24,206	1910-11
9,470	21,839	3,419	127	2,968	37,822	1,084	471	...	30,387	1,266	4	31,657	1911-12
8,298	27,768	5,920	168	...	42,154	3,107	273	...	27,744	1,091	...	28,835	1912-13
8,174	19,528	3,853	67	292	31,914	2,615	399	...	16,859	1,178	6	17,634	1913-14
13,754	26,005	4,731	152	39	44,681	4,287	329	...	29,452	1,377	...	30,829	1914-15
...	1915-16
55,234	65,226	120	120,580	4,978	1,580	...	35,336	4,251	8	39,590	1916-17
120,079	45,061	321	166,061	4,256	1,531	...	30,559	1,672	6	32,237	<i>Kotah</i>
126,212	50,543	176	176,931	5,277	985	...	22,947	3,880	12	26,819	1910-11
45,511	80,963	101	136,575	3,162	1,058	...	38,070	3,782	3	41,855	1911-12
25,661	81,905	222	107,788	3,266	769	...	29,080	2,794	1	31,875	1912-13
26,003	57,267	40	83,310	5,173	944	...	8,937	2,189	8	12,129	1913-14
40,927	67,037	56	108,010	8,849	477	...	26,397	2,090	18	28,406	1914-15
...	1915-16
1,856	7,131	28,329	...	124,268	156,584	5,482	10,716	...	67,015	4,430	...	91,415	1916-17
3,157	2,148	57,831	...	105,713	168,849	4,854	9,007	...	74,161	1,033	...	75,794	<i>Patiala</i>
2,496	6,167	38,581	...	73,212	120,456	3,702	11,164	...	83,719	5,190	...	88,909	1910-11
1,026	3,871	9,778	...	58,079	73,356	1,896	13,695	...	147,527	4,948	...	152,475	1911-12
2,674	5,019	94,827	...	70,583	173,303	3,451	11,444	...	114,102	4,859	...	118,921	1912-13
1,370	2,507	103,262	...	9,374	116,513	4,328	12,474	14,577	43,179	2,111	...	45,290	1913-14
1,318	6,838	82,597	...	70,458	160,651	7,329	16,815	5	60,463	4,312	...	64,775	1914-15
...	1915-16
...	1916-17

See explanations given in the foot-note (page 38)
(a) Includes area in certain jagir villages

R

AREA UNDER CROPS
(ALL STATES)

Table III—continued

No. 18—AREA (in acres) UNDER CROPS, AND SPECIFICATION OF CROPS, IN EACH STATE
—continued

STATE	FOOD-GRAINS									
	Rice	Wheat	Barley	Cholam or jawar (millet)	Cumbu or bajra (millet)	Ragi or marua	Maize	Gram (pulse)	Other food-grains including pulses	Total
1	2	3	4	5	6	7	8	9	10	11
<i>Jind</i>										
1910-11	1,976	30,037	7,293	47	144,800	...	3,397	194,430	193,592	575,577
1911-12	1,854	47,041	41,895	1	57,894	...	2,649	265,524	89,184	505,643
1912-13	2,046	43,088	9,090	43	191,587	...	3,216	98,300	131,544	478,914
1913-14	2,288	30,529	8,306	4	214,458	...	2,758	36,909	93,378	388,630
1914-15	2,381	56,584	12,066	14	193,298	...	3,634	236,995	184,824	689,796
1915-16	3,736	37,696	10,956	96	195,907	...	4,304	78,259	108,257	439,211
1916-17	3,762	47,624	15,614	3	184,724	...	4,321	255,300	203,744	715,092
<i>Nabha</i>										
1910-11	207	49,617	18,409	37,226	62,803	6	18,409	113,384	135,949	436,015
1911-12	191	60,066	59,266	18,452	24,259	8	15,663	74,212	135,122	387,239
1912-13	184	46,968	50,892	28,873	62,098	3	8,328	76,506	91,824	365,676
1913-14	219	42,234	23,344	21,679	66,246	4	16,038	38,218	48,913	255,897
1914-15	178	40,849	18,853	28,647	81,661	27	16,501	104,363	155,400	446,469
1915-16	187	45,418	25,681	16,622	36,030	13	17,506	68,472	51,689	251,518
1916-17	466	56,586	18,480	54,427	85,385	28	18,569	116,768	78,490	429,199
<i>Bahawalpur</i>										
1910-11	141,783	860,965	13,508	56,084	31,146	...	3,746	102,717	51,577	761,526
1911-12	133,009	301,140	9,197	43,438	21,424	97	5,722	41,886	127,943	683,761
1912-13	108,473	337,217	12,386	33,722	64,536	...	3,261	40,609	129,249	769,453
1913-14	168,813	454,510	17,919	78,108	90,037	...	2,782	68,363	180,958	1,056,490
1914-15	100,341	453,780	22,252	77,037	75,095	...	1,934	114,821	242,133	1,087,393
1915-16	112,045	333,760	13,111	53,574	37,129	231	3,029	75,556	187,904	816,339
1916-17	130,634	368,710	11,027	87,279	81,071	415	4,231	102,766	142,238	928,371
<i>Sirmur</i>										
1910-11
1911-12
1912-13
1913-14	(a)
1914-15
1915-16
1916-17
<i>Kalsia</i>										
1910-11	4,780	15,641	853	3,488	1,348	107	6,606	8,709	15,529	57,066
1911-12	1,105	20,880	1,565	1,175	2,547	33	4,776	9,474	5,824	47,379
1912-13	4,594	15,912	900	2,927	1,724	137	6,899	9,822	10,010	52,925
1913-14	2,081	14,607	795	783	1,044	25	6,004	4,024	4,595	33,958
1914-15	5,852	16,218	1,464	1,410	1,605	30	5,866	13,698	11,798	57,741
1915-16	3,984	11,886	859	617	2,376	53	3,496	9,161	9,418	46,830
1916-17	6,201	12,750	1,147	1,004	1,292	120	7,422	9,476	9,394	48,706
<i>Pataudi</i>										
1910-11	...	1,693	7,093	...	9,511	...	1,988	5,922	5,698	31,900
1911-12	...	1,969	7,427	594	2,759	5,147	6,461	24,337
1912-13	...	1,517	5,282	1,898	9,603	...	6	2,659	6,137	27,082
1913-14	...	1,322	4,966	1,453	8,599	...	10	392	1,647	18,290
1914-15	...	1,850	5,201	2,311	11,283	2	8	11,025	3,805	35,465
1915-16	...	1,500	6,368	2,660	10,311	...	8	40	1,736	21,603
1916-17	...	1,556	5,060	1,479	11,215	...	13	12,177	7,219	38,649
<i>Loharu</i>										
1910-11	...	20	112	78	57,004	381	58	57,653
1911-12	...	24	6,441	29	132	3,212	42	9,830
1912-13	...	30	5,019	234	70,714	708	48	76,753
1913-14	...	28	216	309	55,356	2	...	55,910
1914-15	...	16	1,422	910	72,285	3,898	1,372	79,903
1915-16	...	20	413	91	13,783	3,032	278	17,616
1916-17	...	60	2,386	791	63,254	10,274	2,377	79,042

(a) See foot-note (a) on (page 55)

AREA UNDER CROPS
(ALL STATES)

OILSEEDS						Condi- ments and spices	SUGAR		FIBERS				STATE
Linseed	Sesamum (Til or jajili)	Rape and mustard	Ground- nut	Others	Total		Sugar- cane	Others	Cotton	Sann	Others	Total	
12	13	14	15	16	17	18	19	20	21	22	23	24	25
													<i>Jind</i>
8	482	15,771	...	753	17,014	385	5,107	7	24,875	435	39	25,349	1910-11
8	35	36,275	...	1,190	37,508	522	4,709	5	24,707	126	16	24,849	1911-12
4	291	3,850	...	504	4,649	514	7,698	11	22,888	654	23	23,765	1912-13
9	173	1,315	...	208	1,705	258	8,468	24	44,668	861	55	45,584	1913-14
6	180	16,089	...	1,359	17,634	514	7,127	31	27,400	764	46	28,210	1914-15
6	39	4,458	...	492	4,995	631	6,851	20	14,281	362	57	14,710	1915-16
5	184	13,104	...	823	14,116	695	5,720	21	15,922	662	...	16,584	1916-17
													<i>Nabha</i>
25	1,817	4,775	...	4,015	10,682	467	2,596	...	10,119	945	16	11,080	1910-11
10	162	3,153	...	6,819	10,144	357	2,728	...	9,809	286	24	10,119	1911-12
16	123	5,704	...	3,740	9,583	310	3,156	...	11,904	1,071	2	12,977	1912-13
17	153	215	...	1,691	2,078	120	3,903	...	17,787	493	298	18,678	1913-14
33	145	9,466	...	2,301	11,945	104	3,181	...	9,557	474	29	10,060	1914-15
39	165	5,057	...	701	5,362	573	2,841	...	8,842	163	59	9,064	1915-16
44	491	6,739	...	4,825	12,099	869	3,161	...	10,941	488	16	11,445	1916-17
													<i>Bahawalpur</i>
2	26,463	92,123	...	32,204	160,792	1,070	422	112	5,695	21	210	5,926	1910-11
...	13,154	9,733	...	13,618	36,505	2,802	283	4	11,850	40	4,719	16,809	1911-12
1,755	27,181	3,696	...	21,604	51,036	2,057	344	...	10,746	76	362	11,184	1912-13
...	32,386	5,419	...	50,481	88,266	585	492	1,960	12,427	128	731	22,288	1913-14
6,284	36,098	27,489	...	19,666	89,517	419	534	1,009	15,931	78	50	16,059	1914-15
620	10,969	12,359	...	26,649	50,597	1,588	362	21	5,465	15	3,278	8,758	1915-16
4,523	17,182	3,231	...	10,214	35,150	2,812	387	2,040	5,522	67	1,756	7,345	1916-17
													<i>Sirmur</i>
...	1910-11
...	1911-12
...	1912-13
...	1913-14
...	1914-15
...	1915-16
...	1916-17
													<i>Kalsia</i>
638	304	1,397	2,339	28	1,255	...	3,824	...	126	3,960	1910-11
518	66	2,266	2,850	27	1,922	...	3,777	28	61	3,861	1911-12
361	260	1,407	2,028	34	1,606	...	3,672	243	...	3,915	1912-13
71	111	192	374	26	1,600	...	5,869	62	30	5,961	1913-14
365	187	1,413	1,965	24	1,197	...	4,747	144	8	4,899	1914-15
208	111	503	...	512	1,334	30	1,165	...	2,642	84	4	2,730	1915-16
446	438	635	...	503	2,022	70	1,267	...	3,566	125	6	3,697	1916-17
													<i>Pataudi</i>
...	11	1,419	1,430	217	543	19	...	562	1910-11
...	...	835	...	2,250	3,085	154	178	1	...	179	1911-12
...	1	533	...	372	906	239	298	6	...	304	1912-13
...	1	1,191	...	309	1,501	265	437	11	...	448	1913-14
...	1	128	...	877	1,006	126	313	18	...	326	1914-15
...	...	773	...	294	1,067	47	33	33	1915-16
...	1	24	...	260	285	89	178	5	...	183	1916-17
													<i>Loharu</i>
...	...	30	30	1910-11
...	...	1,241	1,241	1911-12
...	...	7	...	12	19	4	...	4	1912-13
...	1	...	1	1913-14
...	...	149	...	6	155	1914-15
...	...	725	...	53	778	1915-16
...	...	539	...	66	605	2	...	2	1916-17

See explanations given in the foot-note (page 36)

Table III--continued

No 18—AREA (in acres) UNDER CROPS, AND SPECIFICATION OF CROPS, IN EACH STATE
—continued

STATE	FOOD-GRAINS									
	Rice	Wheat	Barley	Cholum or jawar (millet)	Cumbu or bajra (millet)	Ragi or marua	Maize	Gram (pulse)	Other food-grains including pulses	Total
1	2	3	4	5	6	7	8	9	10	11
<i>Dujana</i>										
1910-11	...	991	2,490	2,729	17,113	21,962	8,463	53,148
1911-12	...	1,368	5,661	1,558	5,420	23,976	3,445	41,428
1912-13	...	978	2,396	3,939	15,153	...	2	12,297	1,875	36,435
1913-14	...	484	1,871	3,497	20,247	14	5,218	31,131
1914-15	...	756	2,255	5,176	18,612	26,380	4,100	57,279
1915-16	...	522	1,900	4,218	8,190	2,008	16,738
1916-17	...	1,558	2,470	5,379	21,126	26,263	12,870	69,666
<i>Kapurthala</i>										
1910-11	4,628	111,009	4,582	4,011	13	...	97,128	19,020	40,748	211,134
1911-12	2,202	137,479	6,813	233	17	...	24,540	23,858	21,635	216,776
1912-13	2,772	145,907	6,507	923	28	...	31,895	26,095	36,367	250,494
1913-14	4,702	131,808	4,818	6,815	77	...	25,450	6,500	43,370	224,038
1914-15	3,589	107,131	6,008	8,788	41	...	18,018	9,516	54,854	207,945
1915-16	2,019	128,270	3,999	6,652	34	...	27,925	34,967	12,526	216,392
1916-17	9,034	118,399	2,888	5,997	131	...	30,997	23,537	10,222	201,205
<i>Malerkotla</i>										
1910-11	...	8,238	433	3,577	248	...	4,099	7,043	50,858	74,494
1911-12	...	11,299	1,922	1,052	112	38	3,768	19,926	47,579	85,696
1912-13	...	8,713	762	2,906	157	260	3,906	10,188	44,652	71,544
1913-14	...	16,194	4,485	764	43	174	3,562	13,002	28,372	66,596
1914-15	...	9,351	943	2,143	130	287	4,308	9,250	49,720	76,182
1915-16	...	11,605	1,544	982	126	73	5,004	25,999	37,374	82,907
1916-17	...	9,717	1,018	2,371	170	281	5,023	18,596	44,297	76,976
<i>Faridkot</i>										
1910-11	...	101,219	25,087	23,810	4,701	...	10,032	163,560	2,673	331,082
1911-12	...	132,550	57,589	1,613	255	...	7,727	125,556	232	325,522
1912-13	...	107,910	59,474	10,304	6,363	...	10,160	140,514	1,414	336,139
1913-14	2	79,042	88,695	5,708	4,927	...	8,214	125,908	512	263,006
1914-15	...	108,714	36,696	6,607	8,131	...	9,266	170,708	1,281	341,403
1915-16	...	103,004	49,036	4,099	1,079	...	3,067	146,866	275	312,426
1916-17	121	95,768	38,701	4,765	9,424	...	9,636	150,242	614	309,271
<i>Simla Hill States (a)</i>										
1910-11	15,908	81,938	25,139	355	77	12,309	59,287	12,779	90,826	298,618
1911-12	14,456	84,633	26,361	3	53	11,334	59,669	12,821	87,870	297,200
1912-13	18,208	80,711	24,829	484	36	9,823	54,857	8,108	75,195	272,231
1913-14	18,450	79,685	24,597	950	20	10,240	56,455	6,774	72,817	269,988
1914-15	20,184	88,989	26,236	495	50	9,618	55,076	8,776	71,132	280,536
1915-16	20,316	81,413	23,928	402	36	8,874	62,297	7,279	73,921	278,466
1916-17	26,692	88,160	25,017	790	103	11,332	76,440	7,494	10,599	326,627
<i>Kashmir</i>										
1910-11	399,613	379,582	105,847	11,499	79,961	14,026	523,965	13,769	202,008	1,730,270
1911-12	391,539	425,678	109,766	6,098	63,050	12,593	464,326	21,650	192,269	1,686,969
1912-13	394,874	346,136	102,953	11,222	68,399	5,354	438,463	9,918	201,439	1,578,755
1913-14	394,917	398,833	118,083	7,095	87,132	2,700	486,825	11,556	235,061	1,742,203
1914-15	410,202	425,983	118,684	4,850	84,689	7,424	484,152	8,766	245,217	1,789,347
1915-16	409,016	336,023	100,609	5,950	87,720	8,214	474,766	7,023	212,446	1,641,760
1916-17	386,125	327,547	103,319	8,939	114,455	30,719	517,932	30,433	199,964	1,721,433
<i>Total</i>										
1910-11	2,620,428	3,701,376	1,782,561	4,241,658	2,475,413	2,345,271	1,181,162	3,663,405	3,677,135	24,683,408
1911-12	2,432,738	4,175,242	1,336,444	3,035,100	1,253,185	2,211,831	978,845	4,041,151	2,804,819	22,368,355
1912-13	2,478,001	4,391,868	980,528	3,640,329	2,630,041	2,394,294	1,062,949	3,523,409	3,358,638	24,439,047
1913-14	2,518,423	3,991,432	853,525	3,634,773	2,586,527	2,240,457	1,058,997	2,794,236	2,966,627	22,714,997
1914-15	2,384,341	4,176,350	937,718	4,087,652	3,990,768	2,302,060	1,064,975	3,928,470	3,896,477	25,768,831
1915-16	2,539,858	3,682,012	872,568	4,746,154	2,548,015	2,252,532	1,130,370	2,979,765	3,162,306	23,904,080
1916-17	2,759,854	4,349,426	964,548	4,947,265	3,232,452	2,405,017	1,214,108	4,001,471	3,849,897	27,724,036

(a) See explanations given in foot-note (b) (page 10)

AREA UNDER CROPS
(ALL STATES)

OILSEEDS						Condi-ments and spices	SUGAR		FIBRES				STATE
Linseed	Sesamum (Til or junjili)	Rape and mustard	Ground nut	Others	Total		Sugarcane	Others	Cotton	Sann	Others	Total	
12	13	14	15	16	17	18	19	20	21	22	23	24	25
													<i>Dujana</i>
...	37	670	...	104	811	83	211	16	...	227	1910-11
2	1	988	...	133	1,124	34	11	11	1911-12
...	8	97	...	31	136	31	43	15	...	58	1912-13
...	1	18	19	50	66	4	...	70	1913-14
...	...	262	...	8	270	13	55	11	...	66	1914-15
...	...	4	4	38	1915-16
...	1	178	...	7	186	39	14	17	...	31	1916-17
													<i>Kapurthala</i>
341	168	130	...	455	1,094	613	9,819	...	7,726	613	...	8,339	1910-11
438	22	283	...	753	1,486	601	6,931	...	9,478	232	...	9,717	1911-12
414	982	109	...	625	2,130	567	16,592	...	8,184	234	50	8,468	1912-13
318	227	22	...	511	1,073	142	11,437	...	20,263	910	96	21,269	1913-14
438	107	163	...	389	1,092	269	8,326	192	12,065	510	84	12,659	1914-15
323	61	250	...	1,086	1,720	529	8,426	...	5,347	179	11	5,537	1915-16
232	451	164	...	49	896	18	13,407	...	6,845	737	...	7,582	1916-17
													<i>Malerkotla</i>
...	22	2,101	2,123	338	90	...	3,036	517	...	3,553	1910-11
...	16	2,687	2,703	205	79	247	3,405	178	...	3,583	1911-12
...	38	2,026	2,064	62	91	11	3,631	551	...	4,182	1912-13
...	33	650	683	108	113	...	4,896	442	...	5,338	1913-14
...	41	1,769	1,810	202	109	...	3,763	300	...	4,063	1914-15
...	26	2,239	2,265	151	129	...	1,914	97	...	2,011	1915-16
...	62	2,108	2,170	374	305	...	2,807	180	...	2,987	1916-17
													<i>Faridkot</i>
1	106	8,573	...	14	8,694	3	24	...	448	233	...	681	1910-11
1	1	4,788	...	22	4,812	2	22	...	1,264	153	...	1,417	1911-12
1	99	6,809	...	88	6,997	3	14	...	1,103	493	...	1,596	1912-13
...	29	3,932	...	694	4,655	3	87	...	3,501	456	...	3,957	1913-14
1	88	10,975	...	754	11,818	8	87	...	3,524	501	...	4,025	1914-15
...	6	7,363	...	471	7,840	2	131	...	187	126	...	313	1915-16
...	65	6,780	6,835	22	279	...	1,504	483	...	1,987	1916-17
													<i>Simla Hill States</i>
1	380	1,519	...	1,492	3,392	218	3,137	...	1,646	16	77	1,739	1910-11
3	401	1,440	...	1,558	3,402	200	3,129	11	1,772	4	83	1,859	1911-12
66	245	480	...	116	906	119	494	7	1,623	45	7	1,675	1912-13
36	233	89	...	2,109	2,469	107	499	9	1,741	45	19	1,805	1913-14
11	175	705	...	1,551	2,442	321	693	3	2,141	64	40	2,245	1914-15
7	259	851	...	1,376	2,493	228	693	6	1,532	46	9	1,587	1915-16
20	306	1,206	...	1,626	3,158	237	694	6	1,933	92	28	2,053	1916-17
													<i>Kashmir</i>
48,851	24,377	14,263	...	11,300	98,791	3,294	8,594	...	25,643	4,865	1,120	31,628	1910-11
57,226	21,517	31,315	...	40,847	150,905	3,339	5,339	...	36,870	4,360	361	41,591	1911-12
56,947	17,591	19,139	...	29,570	123,247	3,682	6,063	...	35,453	6,167	233	41,853	1912-13
36,843	20,417	25,563	...	34,177	117,000	3,277	8,685	9	33,237	6,659	173	40,069	1913-14
24,493	20,830	39,755	...	12,503	97,581	2,760	9,362	...	46,263	6,552	168	52,983	1914-15
45,052	26,786	28,632	...	29,490	129,960	2,962	7,250	13	29,469	4,886	196	34,551	1915-16
33,282	28,732	27,224	...	25,048	114,286	3,386	8,737	83	23,321	5,430	226	29,477	1916-17
													<i>Total</i>
287,938	789,110	210,720	...	562,491	1,850,259	234,408	114,313	12,269	1,549,149	54,619	10,084	1,813,832	1910-11
436,335	592,526	221,950	...	734,555	1,985,366	248,087	115,771	12,368	1,550,636	24,569	21,302	1,596,507	1911-12
433,076	785,524	322,367	1,939	508,016	2,050,962	244,688	121,097	9,981	1,472,609	40,048	21,084	1,533,741	1912-13
280,880	733,957	324,332	1,537	453,050	1,693,756	210,964	118,240	13,696	1,787,407	38,720	21,057	1,847,184	1913-14
229,051	818,919	535,530	1,576	471,576	2,056,652	231,162	98,295	10,488	1,716,819	44,548	46,107	1,806,972	1914-15
315,903	687,263	336,363	7,218	422,205	1,768,952	263,738	95,410	23,598	1,065,093	34,634	27,152	1,126,879	1915-16
353,085	935,486	313,249	20,741	465,587	1,938,198	301,385	103,918	10,783	1,578,929	46,086	19,558	1,644,573	1916-17

See explanations given in the foot-note (page 38)

AREA UNDER CROPS
(ALL STATES)

Table III—continued

No. 18—AREA (in acres) UNDER CROPS, AND SPECIFICATION OF CROPS, IN EACH STATE—continued

STATE	DYES		DRUGS AND NARCOTICS							Total
	Indigo	Others	Opium	Coffee	Tea	Tobacco	Cinchona	Indian hemp	Others	
	27	28	29	30	31	32	33	34	35	
<i>Mysore</i>										
1910-11	...	40	...	104,652	...	16,017	48	69	262	120,048
1911-12	...	34	...	107,058	...	13,953	48	1	331	121,391
1912-13	...	51	...	106,876	...	15,069	48	..	2,584	123,575
1913-14	...	41	...	107,452	...	13,476	481	35	3,057	124,501
1914-15	...	79	...	122,508	...	14,746	...	33	4,538	141,825
1915-16	5	140	...	107,595	109	16,120	44	25	4,068	127,961
1916-17	...	77	...	104,416	200	13,373	36	10	5,987	124,022
<i>Pudukkottai</i>										
1910-11
1911-12
1912-13
1913-14
1914-15
1915-16
1916-17
<i>Banganapalle</i>										
1910-11	14	109	109
1911-12	58	15	5	20
1912-13	30	30
1913-14	...	4	22	22
1914-15	...	8	48	87	135
1915-16	642	3	77	77
1916-17	3,969	6	27	205	232
<i>Sandur</i>										
1910-11	51	51
1911-12	32	32
1912-13	17	17
1912-14	35	35
1914-15	46	46
1915-16	50	50
1916-17	39	39
<i>Cochin</i>										
1910-11	3,056	3,056
1911-12	2,725	34	2,759
1912-13	...	3	...	8,218	8,218
1913-14	...	1	...	2,509	14	2,523
1914-15	2,519	1	2,520
1915-16	2,499	1	2,500
1916-17	2,499	2,499
<i>Travancore</i>										
1910-11	986	42,983	...	2,085	...	1,988	48,042
1911-12	...	1	...	10,457	70,292	...	292	...	1,782	82,823
1912-13	10,393	38,634	...	1	...	55	49,083
1913-14	...	1	...	7,993	38,634	...	151	...	2,974	49,752
1914-15	7,778	63,489	...	150	1,071	167	72,655
1915-16	7,782	64,639	...	150	240	4,837	82,648
1916-17	3,021	57,509	...	403	80	4,786	65,779
<i>Gwalior</i>										
1910-11	226	...	33,114	8,738	...	32	...	41,884
1911-12	201	...	17,440	7,724	...	44	...	25,208
1912-13	265	...	17,607	9,837	...	98	...	27,537
1913-14	167	...	12,138	6,551	...	64	...	18,751
1914-15	106	...	12,136	8,447	...	37	...	20,620
1915-16	82	...	237	6,591	...	21	...	6,849
1916-17	45	...	9,618	9,984	...	15	...	19,612

See explanations given in the foot-note (page 38)

AREA UNDER CROPS
(ALL STATES)

Fodder crops	Fruits and vegetables including root crops	MISCELLANEOUS CROPS		Total area cropped	Area cropped more than once	Net area cropped	STATE
		Food	Non-food				
37	38	39	40	41	42	43	44
<i>Mysore</i>							
30,755	170,933	47,345	80,193	6,442,423	254,315	6,188,113	1910-11
43,393	175,189	57,637	59,022	6,285,819	233,364	6,047,455	1911-12
44,693	149,335	79,530	67,778	6,534,178	215,159	6,319,019	1912-13
28,257	156,436	75,687	61,044	6,252,113	195,650	6,056,463	1913-14
52,378	170,827	93,471	50,409	6,437,638	193,836	6,241,302	1914-15
41,262	190,150	95,057	81,879	6,818,401	250,034	6,568,367	1915-16
44,189	183,978	143,537	35,232	6,736,618	263,948	6,522,670	1916-17
<i>Pudukkottai</i>							
...	451,795	...	451,795	1910-11
...	451,795	...	451,795	1911-12
...	(a) 451,795	...	451,795	1912-13
...	380,496	...	380,496	1913-14
...	368,197	...	368,197	1914-15
...	334,571	...	334,571	1915-16
...	(f) 322,485	...	322,485	1916-17
<i>Banganapalle</i>							
...	836	537	44	109,232	713	108,519	1910-11
...	931	510	...	101,574	340	101,234	1911-12
...	932	421	...	110,882	789	109,694	1912-13
...	965	393	...	110,938	399	109,639	1913-14
...	997	543	...	111,530	566	110,966	1914-15
...	1,039	659	1	111,379	618	110,761	1915-16
...	1,160	400	...	106,889	664	106,225	1916-17
<i>Sandur</i>							
...	106	11,461	...	11,461	1910-11
...	120	11,230	...	11,230	1911-12
...	88	11,597	...	11,597	1912-13
...	114	11,531	...	11,531	1913-14
...	126	11,539	...	11,539	1914-15
...	130	11,661	...	11,661	1915-16
...	140	11,668	...	11,668	1916-17
<i>Cochin</i>							
138	73,783	41,007	39,727	538,636	68,035	470,601	1910-11
31,865	72,826	40,348	39,675	539,022	78,042	465,980	1911-12
40,703	34,119	47,273	36,540	(c) 548,077	71,930	476,147	1912-13
63,101	93,674	63,078	39,383	580,918	91,706	489,212	1913-14
70,505	40,468	93,072	55,862	537,882	105,672	432,160	1914-15
70,855	44,304	98,075	58,861	545,103	112,435	432,668	1915-16
1,411	91,852	34,425	15,052	(g) 434,445	...	434,445	1916-17
<i>Travancore</i>							
15,075	294,792	182,408	53,721	(b) 2,031,213	168,099	1,863,114	1910-11
19,339	305,907	229,258	26,355	2,112,173	203,091	1,909,082	1911-12
5,239	265,475	317,422	15,872	2,072,301	190,508	1,881,793	1912-13
6,106	289,013	292,056	18,166	(d) 2,040,323	131,140	1,909,183	1913-14
5,708	270,369	311,535	27,993	(e) 2,030,233	130,928	1,949,305	1914-15
47,548	255,648	421,154	109,836	2,316,046	306,863	2,009,180	1915-16
4,581	344,951	353,708	57,813	2,348,985	321,352	2,027,633	1916-17
<i>Quator</i>							
6,271	13,221	119,749	20,546	4,446,132	318,919	4,127,213	1910-11
7,777	14,138	92,265	16,026	4,280,331	317,002	3,963,329	1911-12
7,495	14,863	98,580	15,545	4,494,793	329,311	4,165,482	1912-13
7,375	13,546	87,566	16,222	4,153,424	245,759	3,907,665	1913-14
8,088	17,109	112,894	15,626	4,569,424	307,411	4,262,013	1914-15
9,460	21,467	119,848	14,083	4,518,702	221,545	4,297,157	1915-16
10,888	19,937	116,597	18,324	4,972,559	368,559	4,603,900	1916-17

See explanations given in the foot-note (page 38)

- (a) Details not available as no records are maintained by the State
 (b) Includes 27,059 acres for which details of crops are not available
 (c) " 62,118 " " " " " " "
 (d) " 45,345 " " " " " " "
 (e) " 18,970 " " " " " " "
 (f) " 211,954 " " " " " " "
 (g) " 18,371 " " " " " " "

AREA UNDER CROPS
(ALL STATES)

50

Table III—continued

No. 18—AREA (in acres) UNDER CROPS, AND SPECIFICATION OF CROPS, IN EACH STATE—continued

STATE	DRUGS		DRUGS AND NARCOTICS							Total
	Indigo	Others	Opium	Coffee	Tea	Tobacco	Cinchona	Indian hemp	Others	
26	27	28	29	30	31	32	33	34	35	36
<i>Indore</i>										
1910-11	...	2	15,124	2,693	...	40	18	17,875
1911-12	8,294	2,988	...	83	14	11,378
1912-13	...	53	1,210	2,730	...	135	...	4,075
1913-14	33	307	1,075	3,197	...	44	34	4,850
1914-15	...	28	1,155	3,823	...	34	16	4,528
1915-16	...	28	892	2,667	...	77	5	3,641
1916-17	1	30	1,376	2,918	...	52	10	4,851
<i>Bhopal</i>										
1910-11	6,001	2,024	8,028
1911-12	1,874	1,789	3,663
1912-13	615	2,224	2,839
1913-14	95	1,731	1,826
1914-15	48	2,820	2,868
1915-16	2,695	2,695
1916-17	1,708	1,708
<i>Rajgarh</i>										
1910-11	4,945	147	5,092
1911-12	1,296	108	1,404
1912-13	1,209	103	1,311
1913-14	193	118	311
1914-15	275	121	396
1915-16	172	117	289
1916-17	201	130	331
<i>Narsingarh</i>										
1910-11	3,066	61	3,127
1911-12	1,334	43	1,376
1912-13	898	58	956
1913-14	298	58	356
1914-15	258	131	384
1915-16	108	63	169
1916-17	509	53	567
<i>Barwani</i>										
1910-11	76	76
1911-12	6	6
1912-13	43	43
1913-14	42	42
1914-15	46	46
1915-16	56	56
1916-17	75	75
<i>Nagod</i>										
1910-11	275
1911-12	299	299
1912-13	220	220
1913-14	120	120
1914-15	215	215
1915-16	201	201
1916-17	170	170
<i>Bikaner</i>										
1910-11	68	68
1911-12	76	76
1912-13	95	95
1913-14	35	35
1914-15	43	43
1915-16	25	25
1916-17	42	42

See explanations given in the foot-note (page 38)

AREA UNDER CROPS
(ALL STATES)

Fodder crops	Fruits and Vegetables including root-crops	MISCELLANEOUS CROPS		Total area cropped	Area cropped more than once	Net area cropped	STATE
		Food	Non-food				
37	38	39	40	41	42	43	44
							<i>Indore</i>
5,441	5,562	4,411	3,876	1,910,814	79,207	1,837,607	1910-11
13,016	5,044	6,125	1,009	1,857,510	39,316	1,818,194	1911-12
4,556	5,547	6,217	3,622	1,979,901	69,996	1,909,905	1912-13
2,415	5,295	3,671	2,313	2,002,847	47,333	1,955,514	1913-14
390	5,301	7,634	4,874	2,058,960	63,162	1,995,798	1914-15
633	6,541	2,334	301	2,090,919	62,243	2,028,671	1915-16
518	6,513	6,469	999	2,128,009	76,982	2,051,027	1916-17
							<i>Bhopal</i>
208,028	1,564	5,213	96,563	1,375,142	28,147	1,346,995	1910-11
234,183	3,559	4,863	50,239	1,444,538	28,091	1,416,447	1911-12
238,105	3,423	3,653	11,884	1,663,825	29,389	1,634,437	1912-13
273,871	1,471	13,728	16,759	1,664,808	17,602	1,647,206	1913-14
269,435	179	230,617	22,919	1,636,873	28,582	1,608,291	1914-15
288,186	...	104,340	28,993	1,625,629	40,265	1,585,364	1915-16
300,363	...	84,681	27,529	1,697,344	139,315	1,557,529	1916-17
							<i>Rajgarh</i>
...	319	1,187	140	207,717	14,196	193,521	1910-11
...	319	316	...	207,780	13,706	194,074	1911-12
...	385	529	...	217,932	15,752	202,180	1912-13
...	385	1,104	...	217,702	10,670	207,032	1913-14
...	372	1,521	...	226,213	12,722	213,491	1914-15
...	268	1,182	...	230,808	9,320	221,488	1915-16
...	335	792	...	243,618	24,170	219,448	1916-17
							<i>Narsingarh</i>
...	214	210	779	135,817	9,361	126,456	1910-11
...	257	215	1,176	136,533	8,144	128,389	1911-12
...	372	232	1,037	139,298	9,155	130,143	1912-13
...	389	170	1,003	138,667	6,969	131,698	1913-14
...	467	176	1,275	145,230	8,085	137,145	1914-15
...	387	201	874	145,027	4,974	140,053	1915-16
...	443	241	1,029	153,481	8,996	144,485	1916-17
							<i>Barwan</i>
...	675	241	32	229,087	9,695	219,392	1910-11
...	72	1,363	472	183,819	2,556	181,263	1911-12
...	72	6,201	2,827	236,735	8,868	227,867	1912-13
...	66	8,487	2,680	240,157	7,673	232,484	1913-14
...	64	10,339	3,052	243,774	8,130	235,644	1914-15
...	70	12,553	1,861	253,032	15,091	237,931	1915-16
...	64	11,773	1,618	249,140	12,620	236,520	1916-17
							<i>Nagod</i>
...	...	231	...	151,368	7,007	144,361	1910-11
...	...	194	...	153,539	10,547	142,992	1911-12
...	...	183	...	137,584	7,208	130,376	1912-13
...	...	169	...	91,551	2,470	89,081	1913-14
...	...	143	...	137,507	7,582	129,925	1914-15
...	...	131	...	140,396	11,227	129,169	1915-16
...	...	118	...	145,768	15,028	130,740	1916-17
							<i>Bikaner</i>
...	32	307	28,074	514,012	...	514,012	1910-11
...	65	261	142	32,066	...	32,066	1911-12
...	69	286	41,745	553,986	...	553,986	1912-13
...	350	...	16,283	340,306	...	340,306	1913-14
...	401	55	97,537	950,597	...	950,597	1914-15
...	277	73	13,768	431,680	...	431,680	1915-16
...	331	69	193,094	1,508,416	...	1,508,416	1916-17

See explanations given in the foot-notes (page 38)

AREA UNDER CROPS
(ALL STATES)

52

Table III—continued

No. 18—AREA (in acres) UNDER CROPS, AND SPECIFICATION OF CROPS, IN EACH STATE—continued

STATE	DYES		DRUGS AND NARCOTICS							Total
	Indigo	Others	Opium	Coffee	Tea	Tobacco	Cinchona	Indian hemp	Others	
26	27	28	29	30	31	32	33	34	35	36
<i>Marwar</i>										
1910-11	24	24
1911-12	35	35
1912-13	50	50
1913-14	74	74
1914-15	45	45
1915-16	4	4
1916-17	39	39
<i>Jaipur</i>										
1910-11	1,089	...	1,640	2,984	...	5	2	4,631
1911-12	988	...	1,195	3,613	103	4,911
1912-13	698	...	706	2,876	150	3,732
1913-14	554	...	317	1,547	1,866
1914-15	779	...	479	2,253	3	2,735
1915-16	520	...	104	1,405	14	1,523
1916-17	561	15	948	3,580	26	4,554
<i>Kishangarh</i>										
1910-11	89	...	27	15	...	96	...	138
1911-12	22	18	40
1912-13	22	...	35	29	...	2	...	68
1913-14	2	20	22
1914-15	1	...	24	10	34
1915-16	2	...	7	8	22	32
1916-17	67	...	12	34	...	1	1	48
<i>Alwar</i>										
1910-11	214	1,684	1,684
1911-12	118	3,206	3,206
1912-13	75	1,763	1,763
1913-14	48	458	458
1914-15	30	2,279	2,279
1915-16	48	855	855
1916-17	37	2,213	2,213
<i>Bharatpur</i>										
1910-11	119	1,443	1,443
1911-12	143	2,012	2,012
1912-13	87	117	1,484	1,484
1913-14	42	65	436	436
1914-15	28	91	3,210	2,210
1915-16	20	90	1,162	1,162
1916-17	9	86	2,068	2,068
<i>Jhalawar</i>										
1910-11	3,464	82	3,546
1911-12	2,127	69	...	3	...	2,199
1912-13	1,998	128	2,126
1913-14	711	122	833
1914-15	885	117	1,002
1915-16	...	2	534	127	661
1916-17	2,223	230	3	2,456
<i>Tonk</i>										
1910-11	394	15	6,712	312	779	8,303
1911-12	125	16	5,802	539	770	7,111
1912-13	142	...	3,338	717	90	4,145
1913-14	34	...	1,702	225	529	2,456
1914-15	127	1	1,369	272	1,641
1915-16	158	4	4,077	2,661	39	6,777
1916-17	135	1	4,719	873	3	5,595
<i>Kotah</i>										
1910-11	1,448	42	17,825	1,314	35	19,174
1911-12	1,143	187	8,216	1,243	46	9,505
1912-13	836	67	12,897	2,534	43	15,474
1913-14	516	52	2,441	513	15	2,969
1914-15	374	54	4,272	2,401	6	6,679
1915-16	534	89	5,329	739	3	6,071
1916-17	997	60	11,750	2,392	8	14,050

See explanations given in the foot-notes (page 38)

AREA UNDER CROPS
 (ALL STATES)

Fodder crops	Fruits and Vegetables including root-crops	MISCELLANEOUS CROPS		Total area cropped	Area cropped more than once	Net area cropped	STATE
		Food	Non-food				
37	38	39	40	41	42	43	44
							<i>Marswar</i>
...	91	766	31,807	855,290	5,096	850,264	1910-11
16,904	447	713	2	313,385	3,063	310,322	1911-12
39,031	245	806	...	825,196	5,583	819,613	1912-13
10,038	301	773	35,467	(a) 796,799	4,455	792,344	1913-14
56,109	436	857	...	951,539	6,403	945,137	1914-15
13,406	299	859	197	476,747	103,835	373,412	1915-16
68,312	150	677	196	1,022,626	5,137	1,017,489	1916-17
							<i>Jaipur</i>
6,497	652	7,722	6,363	878,255	50,634	827,571	1910-11
7,163	888	5,319	5,128	781,335	34,461	746,874	1911-12
6,855	978	9,881	6,848	871,981	40,986	830,996	1912-13
10,749	1,165	3,812	3,701	535,758	24,880	510,878	1913-14
8,554	1,179	5,091	5,072	644,867	56,997	587,870	1914-15
10,045	1,201	4,737	5,100	603,255	30,984	572,271	1915-16
32,903	5,481	684	1,315	919,870	46,711	873,159	1916-17
							<i>Kishangarh</i>
166	309	...	813	54,774	4,319	50,455	1910-11
...	469	2,308	305	37,955	4,400	33,555	1911-12
22	184	448	967	68,778	10,601	58,177	1912-13
72	428	1,294	283	41,248	2,686	38,557	1913-14
66	411	795	244	70,070	7,596	62,474	1914-15
8	365	501	134	31,077	4,534	26,543	1915-16
82	299	385	161	102,948	10,368	92,580	1916-17
							<i>Alwar</i>
57,834	2,250	9,400	1,175	1,082,926	158,169	924,757	1910-11
46,807	1,984	9,876	1,000	899,989	139,898	760,091	1911-12
41,778	2,272	9,634	862	968,314	103,044	865,270	1912-13
51,782	2,219	8,698	595	826,065	58,271	772,794	1913-14
47,096	2,294	8,201	492	1,119,223	245,562	873,661	1914-15
62,277	2,288	11,094	529	858,364	58,638	801,731	1915-16
77,678	2,084	7,401	451	1,188,921	274,296	914,625	1916-17
							<i>Bharatpur</i>
45,791	1,502	5,558	865	950,792	209,720	741,072	1910-11
74,112	1,377	7,616	593	831,048	141,153	689,895	1911-12
50,508	7,115	891,267	131,282	759,985	1912-13
99,326	7,446	627,341	32,724	594,617	1913-14
50,212	4,726	987,989	199,186	788,798	1914-15
90,117	7,136	742,063	57,500	684,563	1915-16
44,305	6,458	1,054,259	226,869	827,389	1916-17
							<i>Jhalawar</i>
22	...	254	...	92,920	6,710	86,210	1910-11
5	105	4	...	91,945	5,223	86,722	1911-12
17	113	94,861	6,132	88,729	1912-13
26	99	68	...	93,556	4,760	88,796	1913-14
14	6	63	...	99,315	6,190	93,125	1914-15
7	3	73	...	100,220	3,681	96,539	1915-16
10	3	96	...	110,251	7,145	103,106	1916-17
							<i>Tonk</i>
1,747	155	1,255	29	410,982	14,307	396,675	1910-11
1,744	566	1,074	7	422,996	24,820	398,176	1911-12
1,720	292	1,140	8	360,136	16,356	343,779	1912-13
900	944	1,300	52	355,786	15,874	339,912	1913-14
1,209	805	1,781	21	415,010	20,853	394,157	1914-15
1,778	815	2,096	454	425,919	19,416	406,503	1915-16
2,178	1,042	1,519	147	504,443	30,310	474,133	1916-17
							<i>Kotak</i>
21,011	4,315	15,677	4	989,136	39,508	929,630	1910-11
35,466	4,340	4,211	3	961,650	28,850	932,800	1911-12
38,148	4,782	3,563	3	1,029,065	29,764	999,241	1912-13
39,645	4,291	3,481	19	990,080	22,841	967,219	1913-14
43,945	4,575	3,737	2	1,127,247	33,865	1,093,382	1914-15
45,304	4,307	2,757	2	1,124,092	22,803	1,101,289	1915-16
47,604	4,428	4,512	2	1,194,935	40,160	1,154,775	1916-17

(a) Includes an area of 20 acres for which details of crops have not been given

AREA UNDER CROPS
(ALL STATES)

54

Table III—continued

No. 18—AREA (in acres) UNDER CROPS, AND SPECIFICATION OF CROPS, IN EACH STATE—continued

STATE	DYES		DRUGS AND NARCOTICS							Total
	Indigo	Others	Opium	Coffee	Tea	Tobacco	Cinchona	Indian hemp	Others	
26	27	28	29	30	31	32	33	34	35	36
<i>Patiala</i>										
1910-11	287	109	1,516	1,516
1911-12	348	106	1	1,190	1,191
1912-13	86	103	1,185	1,185
1913-14	239	103	928	928
1914-15	239	103	1,065	1,065
1915-16	416	102	978	978
1916-17	1,672	105	1,581	1,581
<i>Jind</i>										
1910-11	7	5	347	347
1911-12	12	5	332	332
1912-13	11	6	410	410
1913-14	...	2	123	123
1914-15	...	1	412	412
1915-16	590	217	317
1916-17	2,836	425	425
<i>Nabha</i>										
1910-11	39	197	197
1911-12	13	...	1	299	300
1912-13	17	146	163
1913-14	4	119	123
1914-15	2	206	208
1915-16	2	...	2	178	180
1916-17	49	...	4	299	...	1	...	304
<i>Bahawalpur</i>										
1910-11	7,753	452	1,526	120	1,646
1911-12	6,187	4	1,251	...	4	4	1,259
1912-13	5,636	8	719	...	3,362	...	3,081
1913-14	9,178	21	609	...	6	...	615
1914-15	5,222	7	966	531	1,497
1915-16	2,099	10	1,256	...	3	836	2,095
1916-17	5,490	59	829	9	838
<i>Sirmur</i>										
1910-11
1911-12
1912-13
1913-14
1914-15
1915-16
1916-17
<i>Kalsia</i>										
1910-11	24	24
1911-12	1	57	57
1912-13	36	36
1913-14	25	25
1914-15	28	23
1915-16	43	43
1916-17	25	25
<i>Patandi</i>										
1910-11	...	2	33	33
1911-12	...	2	56	56
1912-13	...	2	65	65
1913-14	...	2	22	22
1914-15	60	60
1915-16	...	3	23	23
1916-17	...	3	81	81
<i>Loharu</i>										
1910-11	45	45
1911-12	20	20
1912-13	68	68
1913-14	20	18	38
1914-15	49	7	56
1915-16	8	26	34
1916-17	40	9	49

Fodder crops	Fruits and Vegetables including root-crops	MISCELLANEOUS CROPS		Total area cropped	Area cropped more than once	Net area cropped	STATE
		Food	Non-food				
37	38	39	40	41	42	43	44
							<i>Patiala</i>
323,763	2,227	494,683	77,703	3,074,457	346,274	2,738,183	1910-11
258,795	2,508	382,543	46,670	2,696,570	416,754	2,279,816	1911-12
440,595	2,419	366,959	93,225	2,989,501	343,739	2,645,772	1912-13
392,892	2,905	261,134	97,859	2,620,329	327,896	2,392,433	1913-14
465,872	2,761	517,651	127,144	3,361,478	576,829	2,774,649	1914-15
298,120	2,893	292,621	84,017	2,622,943	353,613	2,269,330	1915-16
456,515	2,910	494,950	142,336	3,309,300	508,844	2,800,456	1916-17
							<i>Jind</i>
18,106	969	347	44,907	688,127	45,853	642,274	1910-11
28,085	934	348	7,996	610,947	41,671	569,276	1911-12
67,112	962	362	32,068	616,480	24,963	591,517	1912-13
89,762	780	376	27,935	563,641	17,327	546,314	1913-14
32,895	998	341	46,948	824,897	142,529	682,368	1914-15
51,542	1,027	478	27,599	548,061	17,431	530,630	1915-16
36,944	1,018	547	77,577	871,125	174,946	696,177	1916-17
							<i>Nabha</i>
54,086	279	1,306	42	516,733	66,928	449,805	1910-11
35,405	283	1,220	187	447,993	29,796	418,197	1911-12
57,495	517	2,526	3,564	455,967	44,080	411,887	1912-13
57,347	299	24,969	1,974	365,286	31,750	333,536	1913-14
30,453	404	908	29,851	533,593	75,403	458,190	1914-15
33,866	565	69,653	26,475	400,689	59,884	340,805	1915-16
35,015	330	22,838	39,109	554,418	82,719	471,699	1916-17
							<i>Bahawalpur</i>
24,182	1,619	1,189	...	956,689	...	956,689	1910-11
42,170	1,028	7,288	3,408	801,108	...	801,108	1911-12
13,595	1,130	24,453	13,004	893,981	...	893,981	1912-13
61,885	1,072	13,793	16,936	1,273,124	210,772	1,062,352	1913-14
18,700	1,164	16,046	55,465	1,293,032	31,564	1,261,468	1914-15
11,346	1,101	24,722	26,423	945,461	...	945,461	1915-16
17,410	1,508	7,330	17,542	1,026,272	...	1,026,272	1916-17
							<i>Sirmur</i>
...	96,640	...	96,640	1910-11
...	91,866	...	91,866	1911-12
...	(a) 91,866	...	91,866	1912-13
...	97,033	...	97,033	1913-14
...	96,976	...	96,976	1914-15
...	97,119	...	97,119	1915-16
...	96,941	...	96,941	1916-17
							<i>Kalsia</i>
8,287	1,409	157	1	74,511	3,366	71,145	1910-11
7,329	1,503	190	...	64,519	9,013	55,506	1911-12
9,798	1,511	229	...	72,082	10,357	61,725	1912-13
9,219	1,544	196	...	52,903	...	52,903	1913-14
10,217	1,576	163	...	77,445	11,416	66,029	1914-15
8,272	1,506	193	...	(b) 64,491	...	64,491	1915-16
9,447	1,189	111	...	66,534	463	66,071	1916-17
							<i>Pataudi</i>
2,870	34	192	1,189	38,429	11,091	27,338	1910-11
3,515	36	215	98	31,677	6,025	25,652	1911-12
2,831	44	139	133	31,745	4,901	26,844	1912-13
3,431	44	136	2,609	26,748	1,842	24,906	1913-14
3,264	54	180	696	41,177	14,838	26,339	1914-15
2,432	38	295	171	25,711	1,596	24,115	1915-16
4,722	54	215	146	44,427	20,238	24,189	1916-17
							<i>Lohara</i>
35,515	...	39,585	30	132,858	19,833	113,025	1910-11
40,000	...	45,537	101	96,779	...	96,779	1911-12
...	14,019	90,858	...	90,858	1912-13
5,314	(c) 91,983	...	91,983	1913-14
16,985	(d) 100,611	...	100,611	1914-15
1,513	(e) 69,957	...	69,957	1915-16
33,171	(f) 116,313	...	116,313	1916-17

(a) Details not available as no records are maintained by the State
 (b) Includes 2,388 acres for which details of crops are not available
 (c) " 30,720 " " " " "
 (d) " 3,512 " " " " "
 (e) " 50,016 " " " " "
 (f) " 8,114 " " " " "

AREA UNDER CROPS
(ALL STATES)

56

Table III—continued

No. 18—AREA (in acres) UNDER CROPS, AND SPECIFICATION OF CROPS, IN EACH STATE—concluded

STATE	DYES		DRUGS AND NARCOTICS							Total
	Indigo	Others	Opium	Coffee	Tea	Tobacco	Cincona	Indian hemp	Others	
26	27	28	29	30	31	32	33	34	35	36
<i>Dujana</i>										
1910-11	95	28	28
1911-12	51	51
1912-13	55	55
1913-14	28	28
1914-15	48	48
1915-16	27	27
1916-17	68	68
<i>Kapurthala</i>										
1910-11	8	2,109	85	2,194
1911-12	15	...	36	2,917	2,953
1912-13	7	...	36	21,171	21,207
1913-14	11	...	38	1,924	1,962
1914-15	18	...	24	2,476	2,500
1915-16	4	...	12	2,090	2,102
1916-17	28	...	31	2,949	2,980
<i>Malerkotia</i>										
1910-11	7	263	270
1911-12	2	233	235
1912-13	7	162	169
1913-14	1	81	82
1914-15	129	129
1915-16	4	180	180
1916-17	84	...	1	255	256
<i>Faridkot</i>										
1910-11
1911-12	2	2
1912-13
1913-14	1	1
1914-15	3	3
1915-16
1916-17	3	3
<i>Simla Hill States(a)</i>										
1910-11	...	9	2,396	554	...	84	8	3,042
1911-12	...	9	2,847	571	...	95	885	4,398
1912-13	...	8	2,888	540	...	89	868	4,380
1913-14	...	9	2,971	539	...	91	881	4,482
1914-15	...	9	2,673	585	...	93	898	4,249
1915-16	...	9	2,409	561	...	100	881	3,951
1916-17	...	36	2,648	562	...	118	919	4,247
<i>Kashmir</i>										
1910-11	10	116	257	...	20	3,445	...	3	293	4,018
1911-12	2	250	365	...	51	5,114	...	2	165	5,697
1912-13	7	112	369	...	18	4,160	...	2	305	5,854
1913-14	2	143	389	...	16	3,347	1,036	4,788
1914-15	4	114	485	...	8	3,381	1,056	4,925
1915-16	10	249	401	...	15	3,267	73	4	404	4,164
1916-17	18	317	259	...	18	4,198	...	2	561	5,038
<i>Total</i>										
1910-11	11,847	792	94,581	108,694	48,003	47,428	2,133	329	3,590	209,758
1911-12	9,852	614	50,852	120,240	70,343	48,859	340	231	4,139	296,004
1912-13	7,872	530	43,825	124,486	38,852	68,717	49	8,683	4,595	289,007
1913-14	10,819	754	22,373	117,954	38,650	36,546	632	240	8,558	224,953
1914-15	6,928	495	24,080	132,805	63,492	48,981	151	1,268	7,309	278,086
1915-16	5,136	678	14,282	117,876	69,763	44,446	268	470	11,135	258,240
1916-17	15,536	795	34,294	109,936	57,727	51,163	439	279	12,507	266,345

(a) See explanation given in footnote (b) on page 10.

AREA UNDER CROPS
(ALL STATES)

Fodder crops	Fruits and Vegetables including root-crops	MISCELLANEOUS CROPS		Total area cropped	Area cropped more than once	Net area cropped	STATE
		Food	Non-food				
37	38	39	40	41	42	43	44
							<i>Dujana</i>
...	9	4	3	54,408	2,045	52,363	1910-11
4,188	9	134	3	46,982	4,130	42,852	1911-12
2,965	9	619	960	41,268	3,330	37,938	1912-13
1,273	9	84	2	32,666	...	32,666	1913-14
187	15	52	10	57,939	21,616	36,323	1914-15
4,453	15	137	...	21,412	...	21,412	1915-16
185	15	31	...	70,221	16,947	53,274	1916-17
							<i>Kapurthala</i>
39,131	753	13,861	3,237	990,243	31,815	958,428	1910-11
39,195	648	8,971	1,457	288,750	83,865	204,885	1911-12
51,040	693	12,938	1,312	364,443	147,213	217,230	1912-13
49,792	758	8,512	22,102	341,096	109,145	231,951	1913-14
66,050	222	3,019	11,204	313,496	60,709	252,787	1914-15
35,596	363	9,239	16,056	295,964	49,431	246,533	1915-16
44,951	337	17,119	27,313	315,836	62,577	253,259	1916-17
							<i>Malerkotla</i>
16,724	199	288	...	98,079	7,710	90,369	1910-11
11,422	212	414	10	104,806	15,377	89,429	1911-12
17,587	48	431	...	96,189	12,539	83,650	1912-13
17,503	11	841	...	91,275	28,378	62,897	1913-14
18,383	260	916	...	102,007	14,404	87,603	1914-15
12,611	227	1,295	...	101,780	21,799	79,981	1915-16
18,034	178	1,253	...	102,616	22,395	80,221	1916-17
							<i>Faridkot</i>
36,903	83	1,312	...	378,732	23,670	355,062	1910-11
25,017	122	1,438	...	358,354	23,676	334,678	1911-12
47,776	132	1,570	...	394,227	32,984	361,243	1912-13
46,975	110	1,910	...	320,654	26,969	293,685	1913-14
58,456	117	1,002	...	416,919	48,572	368,347	1914-15
32,665	128	1,808	...	354,811	16,096	338,715	1915-16
52,099	227	1,255	...	371,978	8,272	363,706	1916-17
							<i>Simla Hill States</i>
42	187	1,874	85	312,343	66,435	245,908	1910-11
2,773	231	2,210	87	315,509	31,399	284,110	1911-12
1,100	358	5,643	153	288,074	34,420	253,654	1912-13
2,636	212	6,071	146	288,433	32,864	255,569	1913-14
1,070	362	5,897	161	297,993	31,274	266,719	1914-15
2,931	392	5,615	224	296,600	26,732	269,868	1915-16
451	354	2,971	560	341,444	107,492	233,952	1916-17
							<i>Kashmir</i>
27,386	5,255	34,826	2,732	1,948,920	216,893	1,732,027	1910-11
26,208	5,943	28,097	1,658	1,955,998	210,035	1,745,963	1911-12
34,146	6,074	23,121	2,055	1,825,569	165,942	1,659,627	1912-13
37,788	7,347	19,730	2,501	(a) 1,989,376	281,314	1,708,062	1913-14
33,804	5,097	38,285	2,875	2,037,637	269,306	1,767,731	1914-15
34,325	13,030	18,470	3,404	1,890,198	184,254	1,705,944	1915-16
36,645	13,117	98,804	5,417	2,036,256	239,891	1,796,365	1916-17
							<i>Total</i>
995,765	584,174	1,033,101	494,678	32,509,098	2,277,048	30,232,050	1910-11
1,055,379	602,060	943,037	272,829	30,049,940	2,187,308	27,862,632	1911-12
1,265,910	504,557	1,024,884	366,016	32,513,471	2,116,268	30,397,203	1912-13
1,368,980	594,188	902,232	386,089	30,645,836	1,888,119	28,757,717	1913-14
1,370,045	534,362	1,466,988	559,042	34,676,301	2,741,325	31,934,976	1914-15
1,213,553	553,030	1,361,748	508,162	31,570,298	2,064,395	29,505,903	1915-16
1,370,641	690,886	1,417,068	663,502	36,530,378	3,117,836	33,412,542	1916-17

See explanations given in the foot-notes (page 38)

(a) Includes 5,335 acres for which details of crops are not available

Table III—continued

No. 19—AREA (in acres) UNDER CROPS, AND SPECIFICATION OF CROPS, IN EACH DISTRICT IN MYSORE

District	FOOD-GRAINS									Total
	Rice	Wheat	Barley	Cholam or jawar (millet)	Cumbu or bajra (millet)	Ragi or marta	Maize	Gram (pulse)	Other food-grains, including pulses	
1	2	3	4	5	6	7	8	9	10	11
<i>Bangalore</i>										
1915-16	54,981	2,234	22	419,473	115	56,048	58,960	591,233
1916-17	54,922	1,608	...	428,675	125	60,645	68,484	614,459
<i>Kolar</i>										
1915-16	61,077	78	...	2,855	...	289,632	45	43,938	82,930	480,455
1916-17	76,678	10	...	2,133	10,603	299,034	28	53,420	64,148	505,054
<i>Tumkur</i>										
1915-16	63,507	135	...	26,424	...	430,485	...	107,068	184,839	812,408
1916-17	70,953	119	...	49,239	...	414,276	...	122,167	239,238	885,932
<i>Mysore</i>										
1915-16	125,685	42	...	247,453	52	528,647	...	313,131	159,164	1,374,174
1916-17	140,654	5	...	255,561	50	536,278	...	335,728	110,111	1,378,387
<i>Hassan</i>										
1915-16	108,640	20	...	12,142	39,220	239,651	...	32,144	67,953	499,800
1916-17	106,991	21	...	11,406	...	265,608	...	88,836	27,003	499,864
<i>Shimoga</i>										
1915-16	226,590	576	...	89,282	...	111,351	...	44,525	50,093	522,417
1916-17	228,737	716	...	80,133	...	109,156	...	62,056	31,503	512,308
<i>Kodur</i>										
1915-16	95,994	...	735	26,882	...	100,117	7	26,155	25,471	275,361
1916-17	96,156	823	...	27,246	...	100,208	...	26,480	24,103	275,016
<i>Chitaldrug</i>										
1915-16	34,258	1,853	463	260,567	168,748	68,531	...	14,033	335,986	884,434
1916-17	37,568	2,994	...	256,733	68,683	160,469	3	170,710	193,007	890,167
<i>Total</i>										
1915-16	770,137	2,704	1,198	667,839	208,042	2,187,867	167	636,942	965,396	5,440,282
1916-17	811,659	4,688	...	684,058	79,336	2,313,544	156	930,042	747,602	5,561,186

AREA UNDER CROPS
(MYSORE)

OILSEEDS					Condi- ments and spices	SUGAR		FIBRES			District
Linseed	Sesamum (Til or jinjili)	Rape and mustard	Others	Total		Sugar- cane	Others	Cotton	Others	Total	
12	13	14	15	16	17	18	19	20	21	22	23
<i>Bangalore</i>											
...	3,788	140	19,853	23,781	4,311	4,014	1,108	1,108	1915-16
...	3,457	430	19,888	23,775	5,042	5,124	354	354	1916-17
<i>Kolar</i>											
...	1,748	55	14,680	16,483	4,400	7,320	161	31	...	31	1915-16
...	1,326	59	16,001	17,386	5,372	8,977	...	11	193	144	1916-17
<i>Tumkur</i>											
...	4,756	...	62,123	66,879	4,788	1,964	...	3,108	957	4,065	1915-16
...	17,773	...	48,756	66,529	4,157	1,923	...	4,014	1,385	5,399	1916-17
<i>Mysore</i>											
40	89,269	...	35,625	74,934	13,582	4,414	...	3,454	565	4,019	1915-16
236	43,591	...	45,434	89,261	12,837	4,950	...	3,888	716	4,604	1916-17
<i>Hassan</i>											
...	5,550	711	34,113	40,374	35,087	3,879	...	1,189	914	2,103	1915-16
...	5,628	886	30,372	36,886	40,798	4,087	...	1,733	1,025	2,758	1916-17
<i>Shimoga</i>											
1,206	4,409	205	7,428	13,248	2,882	7,842	...	9,486	2,079	11,565	1915-16
...	6,365	211	6,051	12,627	9,008	8,231	...	9,580	2,052	11,632	1916-17
<i>Kadur</i>											
...	5,655	...	6,480	12,135	61,602	1,830	38	257	466	722	1915-16
2,181	6,414	...	4,200	12,795	55,934	1,738	...	94	310	404	1916-17
<i>Chitaldrug</i>											
141	23,884	352	69,345	93,722	15,765	1,024	...	85,284	13,359	98,643	1915-16
19	36,159	141	69,765	106,084	18,110	1,111	...	115,223	1,078	116,301	1916-17
<i>Total</i>											
1,387	89,059	1,463	249,647	341,556	142,367	32,287	199	102,809	19,447	122,256	1915-16
2,436	120,713	1,227	240,967	365,343	151,258	36,141	...	134,543	7,053	141,596	1916-17

Table III—continued

No. 19—AREA (in acres) UNDER CROPS, AND SPECIFICATION OF CROPS, IN EACH DISTRICT IN MYSORE—continued

DISTRICT	DRUGS		DRUGS AND NARCOTICS						Total
	Indigo	Others	Coffee	Tea	Tobacco	Cinchona	Indian hemp	Others	
24	25	26	27	28	29	30	31	32	33
<i>Bangalore</i>									
1915-16	...	81	248	2	5	239	494
1916-17	...	77	308	1,339	1,647
<i>Kolar</i>									
1915-16	...	59	1,227	46	1,273
1916-17	1,151	1,660	2,811
<i>Tumkur</i>									
1915-16	8	...	2,513	2,521
1916-17	3	...	1,580	1,583
<i>Mysore</i>									
1915-16	624	...	5,674	1,039	7,337
1916-17	624	...	5,912	6,536
<i>Hassan</i>									
1915-16	27,960	...	2,170	6	...	1,681	31,617
1916-17	25,739	...	1,538	924	28,196
<i>Shimoga</i>									
1915-16	182	...	306	...	20	138	646
1916-17	579	...	205	...	10	553	1,347
<i>Kadur</i>									
1915-16	78,821	109	481	36	...	233	79,680
1916-17	77,471	200	486	36	...	686	78,879
<i>Chitaldrug</i>									
1915-16	5	3,501	692	4,193
1916-17	2,198	825	3,023
<i>Total</i>									
1915-16	5	140	107,595	109	16,120	44	25	4,068	127,961
1916-17	...	77	104,416	300	19,373	36	10	5,987	124,022

AREA UNDER CROPS
(MYSORE)

Fodder crops	Fruits and Vegetables including root-crops	MISCELLANEOUS CROPS		Total area cropped	Area cropped more than once	Net area cropped	DISTRICT
		Food	Non-food				
34	35	36	37	38	39	40	41
							<i>Bangalore</i>
23,232	10,845	4,110	28,095	691,304	5	691,299	1915-16
18,612	18,067	7,886	15,299	705,842	263	705,079	1916-17
							<i>Kolar</i>
4,047	5,267	2,381	8,016	529,843	894	528,949	1915-16
...	6,846	3,781	4,789	555,160	2,937	552,223	1916-17
							<i>Tumkur</i>
3,282	51,050	21,703	3,266	971,906	18,599	953,307	1915-16
5,900	40,177	34,857	3,850	1,050,307	26,890	1,023,417	1916-17
							<i>Mysore</i>
11,156	34,289	10,230	16,840	1,550,975	180,920	1,370,055	1915-16
13,287	38,866	14,374	10,300	1,573,402	200,776	1,372,624	1916-17
							<i>Hassan</i>
...	32,019	2,240	...	647,269	5,911	641,358	1915-16
4,870	30,065	2,182	234	649,940	4,255	645,685	1916-17
							<i>Shimoga</i>
901	14,736	3,240	3,008	580,485	5,184	575,301	1915-16
969	12,401	971	200	576,892	1,585	575,307	1916-17
							<i>Kadur</i>
1,664	23,378	665	413	457,488	9,208	448,282	1915-16
551	24,139	752	560	450,768	8,368	442,400	1916-17
							<i>Chitaldrug</i>
...	18,566	50,588	22,241	1,189,131	29,315	1,159,816	1915-16
...	11,417	78,794	...	1,225,007	18,842	1,206,165	1916-17
							<i>Total</i>
44,262	190,150	95,057	81,879	6,618,401	250,034	6,368,367	1915-16
44,189	183,978	143,597	35,232	6,786,618	263,948	6,522,670	1916-17

AREA UNDER CROPS
(GWALIOR)

62

Table III—continued

No. 20—AREA (in acres) UNDER CROPS, AND SPECIFICATION OF CROPS, IN EACH DISTRICT IN GWALIOR

DISTRICT	FOOD-GRAINS									Total
	Rice	Wheat	Barley	Cholam or jawar (millet)	Cumbu or bajra (millet)	Ragi or marua	Maize	Gram (pulse)	Other food-grains, including pulses	
1	2	3	4	5	6	7	8	9	10	11
<i>Bhind</i>										
1915-16	1,685	43,223	28,075	87,158	98,474	...	373	159,003	45,119	463,100
1916-17	5,134	56,064	34,784	101,812	80,377	...	200	152,301	47,227	478,399
<i>Tomarghar</i>										
1915-16	684	14,623	9,096	102,412	131,637	...	270	169,404	55,650	483,776
1916-17	2,177	27,875	22,433	122,347	142,539	...	235	170,900	62,131	550,637
<i>Gwalior</i>										
1915-16	5,134	50,058	6,776	80,454	16,067	...	860	98,105	17,501	274,955
1916-17	4,811	49,285	5,482	106,498	14,833	...	792	85,111	24,084	290,896
<i>Bhilsa</i>										
1915-16	1,115	282,140	215	19,099	85	...	7,081	62,525	8,657	380,917
1916-17	1,115	282,140	215	19,099	85	...	7,081	62,525	8,657	380,917
<i>Narwar</i>										
1915-16	7,853	77,879	19,504	169,048	8,114	...	20,163	59,430	21,674	383,665
1916-17	8,526	91,812	24,490	204,175	7,684	...	21,189	44,040	21,508	423,234
<i>Sheopur</i>										
1915-16	115	27,852	2,407	75,058	28,086	...	1,800	15,169	2,555	153,042
1916-17	175	40,709	3,445	89,442	28,039	...	1,759	16,134	2,959	182,662
<i>Isagarh</i>										
1915-16	1,718	157,303	1,937	208,224	105	...	24,422	54,954	12,853	461,516
1916-17	2,010	164,788	2,008	209,598	139	...	24,983	52,642	13,662	469,830
<i>Ujjain</i>										
1915-16	581	145,875	186	226,902	10,032	...	12,940	23,202	37,993	457,611
1916-17	886	157,862	324	179,520	6,890	...	10,442	20,250	40,392	416,566
<i>Shajapur</i>										
1915-16	2,644	61,195	1,060	268,870	1,790	...	23,700	17,311	46,469	423,039
1916-17	3,339	93,131	2,881	236,038	1,290	...	24,185	18,328	48,554	427,244
<i>Mandsor</i>										
1915-16	158	32,926	5,015	175,871	1,145	...	31,406	30,223	13,292	290,031
1916-17	344	34,405	5,441	162,416	1,455	...	28,755	14,823	13,543	261,187
<i>Amjhara</i>										
1915-16	3,157	25,786	11	28,523	9,490	...	25,377	14,462	8,716	115,472
1916-17	2,780	24,313	15	23,576	8,110	...	25,841	14,290	8,544	107,469
<i>Total</i>										
1915-16	24,794	918,910	74,282	1,441,659	805,025	...	148,392	708,788	270,379	3,887,121
1916-17	31,297	1,022,184	101,018	1,454,521	291,441	...	145,462	661,844	291,261	3,989,024

Note—The areas under mixed crops are distinguished and entered under the respective crops of which they are composed

AREA UNDER CROPS
(GWALIOR)

OILSEEDS						Condiments and spices	Sugarcane	FIBRE				District
Linseed	Sesamum (Til or jinjli)	Rape and mustard	Groundnut	Others	Total			Cotton	Sann	Others	Total	
12	13	14	15	16	17	18	19	20	21	22	23	24
1,188	2,460	394	1	3,127	7,070	...	116	41,034	1,556	38	42,628	Blind
1,535	6,226	394	4	4,728	12,887	...	132	50,166	2,349	10	52,515	1915-16
45	8,894	181	24	4,469	13,593	...	1,746	11,493	541	1	12,040	Towarghar
2,150	19,855	2,301	15	6,184	30,955	...	1,584	10,308	1,019	6	20,333	1916-17
1,689	17,832	...	17	2	19,540	...	1,249	6,813	357	...	7,170	Gwalior
1,333	25,130	337	17	3,370	30,687	...	708	7,368	497	36	7,901	1915-16
...	16,441	6,097	83	...	22,621	...	274	2,125	464	...	2,589	Bhilsa
...	16,441	6,097	83	...	22,621	...	274	2,125	...	464	2,589	1916-17
8,816	67,036	864	146	1,065	72,927	...	930	3,269	347	5	3,621	Narwar
5,013	70,443	2,654	201	1,202	79,603	...	612	3,376	587	2	4,213	1916-17
5,567	18,034	...	27	591	24,219	...	394	2,278	108	...	2,476	Sheopur
8,424	27,901	10	20	618	36,973	...	308	2,958	242	2	3,202	1916-17
5,234	19,849	6,588	96	1,641	33,408	...	231	1,405	387	...	1,793	Isargarh
3,635	13,014	9,044	127	2,567	36,387	...	233	2,126	317	9	2,982	1916-17
13,696	8,005	110	326	4,519	24,656	...	359	51,793	853	8	53,654	Ujjain
22,691	3,763	174	499	5,859	32,986	...	111	102,208	946	5	103,159	1916-17
1,416	13,883	343	777	173	16,592	...	1,052	104,166	2,112	1	106,279	Shajapur
2,525	8,077	483	714	277	12,076	...	399	159,366	1,998	1	161,365	1916-17
10,336	11,080	10	1,398	231	23,055	...	627	30,036	1,204	114	31,353	Mandsa
12,285	14,548	46	1,093	187	26,159	...	296	64,722	1,174	787	66,738	1916-17
3,163	10,140	...	707	326	14,336	...	158	16,976	1,052	...	18,028	Amjhara
3,510	7,899	5	724	1,120	13,258	...	96	26,304	987	...	27,291	1916-17
46,150	191,654	14,437	3,602	16,174	272,017	...	7,136	271,393	8,607	631	280,631	Total
69,101	218,397	22,045	3,497	26,652	338,592	...	4,753	440,067	10,894	1,323	452,283	1916-17

See explanation given in the foot-note (page 62)

AREA UNDER CROPS
(GWALIOR)

64

Table III—continued

No. 20—AREA (in acres) UNDER CROPS, AND SPECIFICATION OF CROPS, IN EACH DISTRICT IN GWALIOR—continued

DISTRICT	DYES		DRUGS AND NARCOTICS				
	Indigo	Others	Opium	Tobacco	Indian hemp	Others	Total
25	26	27	28	29	30	31	32
<i>Bhind</i>							
1915-16	1,415	1,415
1916-17	1,903	1,903
<i>Tomarghar</i>							
1915-16	26	1,076	1,076
1916-17	19	2,098	2,098
<i>Gwalior</i>							
1915-16	8	591	591
1916-17	4	710	710
<i>Bhilsa</i>							
1915-16	707	707
1916-17	707	707
<i>Narwar</i>							
1915-16	7	586	586
1916-17	18	1,024	1,024
<i>Sheopur</i>							
1915-16	140	140
1916-17	2	595	595
<i>Isaerah</i>							
1915-16	477	477
1916-17	1,197	1,197
<i>Ujjain</i>							
1915-16	1,037	18	...	1,055
1916-17	1,061	15	...	1,076
<i>Shajapur</i>							
1915-16	438	438
1916-17	442	442
<i>Mandesar</i>							
1915-16	46	...	237	122	3	...	362
1916-17	2	...	9,618	244	9,857
<i>Amjhera</i>							
1915-16	2	2
1916-17	3	3
<i>Total</i>							
1915-16	82	...	237	6,591	21	...	6,849
1916-17	45	...	9,618	9,984	15	...	19,612

AREA UNDER CROPS
(GWALIOR)

Fodder crops	Fruits and Vegetables including root-crops	MISCELLANEOUS CROPS		Total area cropped	Area cropped more than once	Net area cropped	DISTRICT
		Food	Non-food				
33	34	35	36	37	38	39	40
							<i>Blind</i>
329	1,619	16,212	487	532,976	32,441	500,535	1915-16
465	1,494	14,995	883	563,673	34,734	528,939	1916-17
							<i>Tomarghar</i>
3,347	1,489	2,709	365	520,147	45,534	474,613	1915-16
4,939	1,309	3,508	802	615,584	108,662	511,922	1916-17
							<i>Gwalior</i>
943	2,477	3,432	582	310,942	12,404	298,538	1915-16
1,190	2,617	3,536	927	339,476	18,956	320,520	1916-17
							<i>Bhilsa</i>
1,234	586	435	207	409,570	5,920	403,650	1915-16
1,234	586	435	207	409,570	5,920	403,650	1916-17
							<i>Narwar</i>
148	1,157	82,405	1,186	546,632	37,612	509,020	1915-16
314	1,363	79,869	2,036	592,276	50,225	542,051	1916-17
							<i>Sheopur</i>
452	277	1,484	489	182,973	3,344	179,629	1915-16
608	327	1,923	1,167	227,765	14,828	212,937	1916-17
							<i>Inagarh</i>
129	1,286	8,049	231	507,119	20,198	486,921	1915-16
164	1,325	7,658	488	522,264	28,524	493,740	1916-17
							<i>Ujjain</i>
1,572	3,913	388	466	542,874	7,178	535,696	1915-16
1,749	3,080	347	638	559,712	15,032	544,680	1916-17
							<i>Shajapur</i>
461	5,751	331	621	554,564	11,720	542,844	1915-16
349	5,293	532	1,022	608,724	44,808	563,916	1916-17
							<i>Manasoor</i>
610	2,321	451	6,996	355,858	31,183	324,675	1915-16
436	2,016	305	7,968	376,454	37,530	338,924	1916-17
							<i>Amjhara</i>
35	611	3,952	2,453	155,047	14,073	140,974	1915-16
42	527	5,189	2,686	156,561	14,445	142,116	1916-17
							<i>Total</i>
9,460	21,467	119,848	14,083	4,613,702	221,545	4,392,157	1915-16
10,888	19,937	118,597	18,324	4,972,559	368,659	4,603,900	1916-17

AREA UNDER CROPS
(INDORE)

66

Table III—continued

No. 21—AREA (in acres) UNDER CROPS, AND SPECIFICATION OF CROPS, IN EACH DISTRICT IN INDORE

DISTRICT	FOOD-GRAINS									Total
	Rice	Wheat	Barley	Cholam or jawar (millet)	Cumbu or bajra (millet)	Ragi or marua	Maize	Gram (pulse)	Other food grains, including pulses	
1	2	3	4	5	6	7	8	9	10	11
<i>Indore</i>										
1915-16	2,168	211,445	45	123,144	8,467	...	12,536	25,694	5,911	389,310
1916-17	2,245	209,114	64	117,432	8,265	1	11,608	23,965	6,826	374,540
<i>Mahidpur</i>										
1915-16	203	28,275	635	181,194	11,699	...	6,665	14,870	4,368	247,914
1916-17	304	49,010	1,467	143,550	10,642	...	6,294	12,227	5,701	229,195
<i>Rampura</i>										
1915-16	352	26,568	3,389	225,400	759	4	26,708	22,830	2,730	308,740
1916-17	656	43,072	5,184	217,260	1,120	1	25,579	11,837	2,493	307,202
<i>Nimar (North and South)</i>										
1915-16	9,514	42,331	7	224,978	109,891	...	32,257	22,262	104,405	545,645
1916-17	9,831	38,536	13	175,535	90,387	3,217	27,457	22,057	91,212	456,245
<i>Nimawar</i>										
1915-16	444	60,110	12	63,722	1,308	1,104	3,687	5,672	796	136,855
1916-17	623	62,784	14	45,260	646	1,032	3,312	8,170	885	112,726
<i>Total</i>										
1915-16	12,686	368,729	4,088	818,438	132,124	1,108	81,853	91,228	118,210	1,628,464
1916-17	13,659	402,516	6,742	699,037	106,030	4,251	74,250	78,256	107,117	1,491,908

**AREA UNDER CROPS
(INDORE)**

OILSEEDS					Condi- ments and spices	SUGAR		FIBRES				DISTRICT
Linseed	Sesamum (Til or jirjili)	Rape and mustard	Others (a)	Total		Sugar- cane	Others	Cotton	Sann	Others	Total	
12	13	14	15	16	17	18	19	20	21	22	23	24
												<i>Indore</i>
15,805	6,205	272	1,801	24,083	2,684	855	2	18,705	1,120	...	14,825	1915-16
22,693	3,526	316	1,149	27,714	2,066	815	19	25,851	1,432	...	27,283	1916-17
												<i>Malidpur</i>
2,372	4,798	77	346	7,593	1,902	234	2	32,984	608	...	33,592	1915-16
6,588	2,846	60	327	9,321	...	46	...	64,890	511	...	65,401	1916-17
												<i>Rampura</i>
3,225	11,586	1	644	15,406	2,201	234	...	18,745	777	2	19,524	1915-16
6,045	13,170	16	910	20,141	1,010	149	...	45,878	1,102	1	46,981	1916-17
												<i>Nimar (North and South)</i>
2,189	67,552	13	2,939	72,693	2,268	175	...	180,960	1,996	20	182,976	1915-16
3,452	46,371	21	2,833	52,677	1,720	67	2	279,750	1,705	2	281,457	1916-17
												<i>Nimwar</i>
2,137	25,278	...	1,020	28,435	316	15	4	88,521	408	9	88,938	1915-16
2,607	16,373	...	518	19,498	366	16	3	59,466	544	9	60,019	1916-17
												<i>Total</i>
25,728	115,369	363	6,750	148,210	9,391	1,518	8	284,915	4,809	31	289,855	1915-16
41,385	82,286	443	5,737	129,861	5,082	1,092	24	475,835	5,294	12	481,141	1916-17

(a) Includes groundnut

L

Table III—*continued*

No. 21.—AREA (in acres) UNDER CROPS, AND SPECIFICATION OF CROPS, IN EACH DISTRICT IN INDORE—*continued*

DISTRICT	DYES		DRUGS AND NARCOTICS							
	Indigo	Others	Opium	Coffee	Tea	Tobacco	Cinchona	Indian hemp	Others	Total
25	26	27	28	29	30	31	32	33	34	35
<i>Indore</i>										
1915-16	1,135	5	1,140
1916-17	1,227	10	1,237
<i>Mahidpur</i>										
1915-16	1,270	1,270
1916-17	2	1,428	1,430
<i>Rampura</i>										
1915-16	...	28	892	85	977
1916-17	1	27	1,374	130	1,504
<i>Nimar (North and South)</i>										
1915-16	74	...	77	...	151
1916-17	45	...	52	...	97
<i>Nimawar</i>										
1915-16	103	103
1916-17	...	3	83	83
<i>Total</i>										
1915-16	...	28	892	2,667	...	77	5	3,641
1916-17	1	30	1,376	2,913	...	52	10	4,351

**AREA UNDER CROPS
(INDORE)**

Fodder crops	Fruits and Vegetables including root crops	MISCELLANEOUS CROPS		Total area cropped	Area cropped more than once	Net area cropped	DISTRICT
		Food	Non-food				
36	37	38	39	40	41	42	43
							<i>Indore</i>
23	2,022	2,005	166	437,115	12,286	424,829	1915-16
40	2,578	1,376	214	437,882	13,816	424,066	1916-17
							<i>Mahidpur</i>
233	1,420	294,180	3,777	290,383	1915-16
237	1,579	1,692	...	309,401	8,524	300,877	1916-17
							<i>Rampura</i>
215	985	203	116	348,629	12,963	335,666	1915-16
134	1,124	3,149	760	882,182	25,401	856,781	1916-17
							<i>Nimar (North and South)</i>
15	1,339	119	19	805,420	31,254	774,166	1915-16
25	565	245	25	795,125	27,693	767,432	1916-17
							<i>Nimawar</i>
147	775	7	...	205,595	1,068	203,627	1915-16
112	667	7	...	203,419	1,748	201,671	1916-17
							<i>Total</i>
693	6,541	2,334	301	2,060,919	62,248	2,029,671	1915-16
548	6,513	6,469	999	2,128,009	76,982	2,051,027	1916-17

AREA UNDER CROPS
(BIKANER)

70

Table III—continued

No. 22.—AREA (in acres) UNDER CROPS, AND SPECIFICATION OF CROPS, IN EACH DISTRICT IN BIKANER

DISTRICT	FOOD-GRAINS							OILSEEDS			
	Wheat	Barley	Cholam or jawar (millet)	Cumbu or bajra (millet)	Maize	Gram (pulse)	Other food-grains, including pulses	Total	Sesamum (Til or jinjili)	Others (a)	Total
2	3	4	5	6	7	8	9	10	11	12	
<i>Bikaner</i>											
1915-16	16	...	2,405	4,412	12,833	...	396	396
1916-17	60	...	21	28,122	...	12	43,091	71,306	355	42	397
<i>Suratgarh</i>											
1915-16	1,991	57,858	2,420	23,441	...	19,778	25,063	130,551	2,080	73,453	75,533
1916-17	29,408	90,499	70,263	343,488	28	67,853	147,144	748,683	79,691	40,006	119,697
<i>Banis</i>											
1915-16	90	8,307	3,882	59,423	2	49,188	29,426	150,313	616	20,731	21,347
1916-17	331	3,672	5,004	145,870	...	57,726	99,696	301,799	962	6,763	7,725
<i>Sujangarh</i>											
1915-16	1	63	...	15,105	6,283	21,552
1916-17	26	...	6,784	85,608	22,695	65,113	61	...	61
<i>Total</i>											
1915-16	2,082	66,244	6,302	106,374	2	68,961	65,284	315,249	2,696	94,580	97,276
1916-17	29,825	94,171	82,072	552,588	28	125,591	302,626	1,186,901	81,069	46,811	127,880

(a) Includes "Rape and Mustard"

NOTE—Statistics of *Jagir* villages are not included, *vide* footnote (d) on page 11

AREA UNDER CROPS
(BIKANER)

Cotton	DRUGS AND NARCOTICS		Fruits and Vegetables including root crops	MISCELLANEOUS CROPS		Total area cropped	Area cropped more than once	Net area cropped	DISTRICT
	Opium	Tobacco		Food(a)	Non-food(b)				
13	14	15	16	17	18	19	20	21	22
									<i>Bikaner</i>
...	121	63	1,643	15,056	...	15,056	1915-16
...	184	76	5,715	77,678	...	77,678	1916-17
									<i>Suratgarh</i>
...	...	1	7	7	2,476	208,575	...	208,575	1915-16
...	42	58	113,307	981,787	...	981,787	1916-17
									<i>Rens</i>
5	...	19	71	6	12,839	184,600	...	184,600	1915-16
1	...	40	71	9	65,500	875,145	...	875,145	1916-17
									<i>Sujanagarh</i>
...	...	5	78	...	1,814	23,449	...	23,449	1915-16
...	...	2	34	...	8,596	73,806	...	73,806	1916-17
									<i>Total</i>
5	...	25	277	76	18,772	431,680	...	431,680	1915-16
1	...	42	381	143	193,118	1,508,416	...	1,508,416	1916-17

(a) Including condiments and spices
 (b) Including sann fibre

AREA UNDER CROPS
(MARWAR)

Table III—continued

No. 23.—AREA (in acres) UNDER CROPS, AND SPECIFICATION OF CROPS, IN EACH DISTRICT IN MARWAR

District	FOOD-GRAINS									OILSEEDS		
	Wheat	Barley	Cholum or jawar (millet)	Cumbu or bajra (millet)	Ragi or marua	Maize	Gram (pulse)	Other food-grains, including pulses	Total	Sesamum (Til or jinjili)	Others	Total
1	2	3	4	5	6	7	8	9	10	11	12	13
<i>Bali and Desuri</i>												
1915-16	777	3,007	362	990	11	2,093	20	1,580	8,839	110	188	298
1916-17	2,983	6,631	1,938	4,232	54	2,639	318	3,054	21,849	4,216	605	4,821
<i>Bilara</i>												
1915-16	4,033	3,269	10,033	9,694	211	48	24	1,679	28,981	797	7	804
1916-17	15,544	4,596	11,679	10,516	432	211	2,303	6,724	51,997	3,062	66	3,128
<i>Didwana</i>												
1915-16	72	452	530	30,988	4,658	36,700
1916-17	70	264	2,094	37,887	8	20,385	60,688	3	...	3
<i>Jaswantpura</i>												
1915-16	2,000	9	326	10,985	...	61	...	466	13,847	58	91	149
1916-17	2,004	1	...	21,509	...	18	...	6,312	29,844	7,104	60	7,164
<i>Jalore</i>												
1915-16	814	428	108	6,090	...	10	128	2,116	9,694	...	27	27
1916-17	1,493	626	126	11,364	...	70	361	7,240	21,280	2,307	20	2,327
<i>Joitaran</i>												
1915-16	836	1,800	7,560	5,520	20	78	170	606	16,590	119	6	125
1916-17	1,251	2,436	9,638	10,477	76	177	1,322	1,448	27,825	4,472	136	4,610
<i>Jodhpur</i>												
1915-16	1,090	594	4,499	56,372	...	4	...	2,499	64,858	333	...	333
1916-17	9,998	406	18,677	61,566	523	23,499	114,669	1,802	20	1,822
<i>Mallani</i>												
1915-16	1,528	347	1,875	15	...	15
1916-17	2,155	517	2,672	45	...	45
<i>Marote</i>												
1915-16	...	484	...	5,856	1	1,578	7,899	...	32	32
1916-17	11	308	8	7,239	5	2	14	5,121	12,708	2	...	2
<i>Merta</i>												
1915-16	502	3,017	20,099	24,954	65	635	133	6,242	55,717	720	...	720
1916-17	19,967	3,638	39,495	40,447	46	710	4,925	18,776	122,849	16,402	18	16,420
<i>Nagore</i>												
1915-16	115	251	45,042	66,813	...	6	655	17,673	130,555	5,901	19	5,920
1916-17	3,286	7	61,256	91,293	...	7	610	43,234	199,693	12,791	87	12,878
<i>Nawa</i>												
1915-16	93	663	...	224	5	4	...	3,178	4,167	...	20	20
1916-17	84	578	...	1,335	6	1	...	2,711	4,715
<i>Pachbhadra</i>												
1915-16	747	82	158	503	19	1,509
1916-17	1,134	18	2,060	5,640	1,127	761	10,740	406	3	409
<i>Pali</i>												
1915-16	1,042	640	1,547	4,097	...	66	223	254	7,869	39	3	42
1916-17	4,009	1,142	7,098	5,842	...	149	153	270	18,662	4,550	30	4,580
<i>Parbatsar</i>												
1915-16	114	1,361	1,150	11,217	6	264	...	4,511	18,623	6	...	6
1916-17	175	1,809	2,320	18,621	14	195	733	9,676	33,533	249	...	249
<i>Phalodi</i>												
1915-16	11	...	372	18,068	336	18,787	100	...	100
1916-17	1,906	...	1,004	26,176	7	18,985	50,078	100	3	103
<i>Sanohora</i>												
1915-16	874	35	220	1,172	...	1	...	44	2,346
1916-17	1,714	...	41	25,432	2,646	29,833	1,384	1	1,385
<i>Shen</i>												
1915-16	1	1,658	1,659
1916-17	284	...	32	5,489	5,905	240	...	240
<i>Shergarh</i>												
1915-16	2,768	2,768
1916-17	5,619	1,174	6,793
<i>Siwana</i>												
1915-16	529	90	45	420	5,276	6,360
1916-17	803	63	212	1,481	39	7,415	10,062	426	...	426
<i>Sojat</i>												
1915-16	1,595	2,196	2,013	4,744	17	144	124	595	11,498	52	22	74
1916-17	19,040	4,512	12,972	12,955	70	958	1,741	3,019	55,267	4,621	189	4,760
<i>Total</i>												
1915-16	15,245	18,098	94,064	264,661	356	3,414	1,537	53,656	451,031	8,250	415	8,665
1916-17	86,658	26,959	170,650	409,255	703	5,137	14,173	177,967	891,502	64,132	1,190	65,372

AREA UNDER CROPS
(MARWAR)

Condi- ments and spices	Sugar- cane	Cotton	Tobacco	Fodder crops	Fruits and Vegetables including root crops	MISCELLANEOUS CROPS		Total area cropped	Area cropped more than once	Net area cropped	District
						Food	Non-food				
14	15	16	17	18	19	20	21	22	23	24	25
71	...	593	2	443	65	61	..	10,377	2,093	8,284	<i>Bali and Desari</i>
120	...	866	2	539	11	44	...	28,254	2,639	25,615	1915-16
187	...	306	...	2,189	18	24	...	32,409	48	32,361	<i>Bilara</i>
975	...	543	...	4,868	...	24	...	61,535	211	61,324	1915-16
...	1,332	...	10	..	38,092	...	38,092	<i>Didwana</i>
...	9,406	...	10	..	70,107	...	70,107	1915-16
22	...	71	...	331	...	28	...	14,443	...	14,443	<i>Jaswantpura</i>
50	...	190	20	4,542	...	10	...	41,820	18	41,802	1915-16
37	...	5	...	123	...	59	5	9,950	10	9,940	<i>Jalore</i>
56	...	36	5	4,094	...	26	...	27,824	70	27,754	1915-16
160	...	261	...	254	...	68	...	17,458	70	17,388	<i>Jaitaran</i>
420	23	306	3	28	...	84	...	33,449	177	33,272	1915-16
16	...	10	...	976	208	175	...	66,576	4	66,572	<i>Jodhpur</i>
32	...	113	...	6,202	132	127	...	123,097	...	123,097	1915-16
...	29	1,919	...	1,919	<i>Mallani</i>
...	55	2,772	...	2,772	1915-16
...	74	...	9	...	8,014	...	8,014	<i>Marote</i>
...	5	258	...	1	...	12,969	2	12,967	1915-16
88	16	197	...	3,515	...	11	...	60,214	625	59,589	<i>Merta</i>
116	20	563	4	2,428	...	104	...	142,505	710	141,795	1915-16
21	2,487	...	74	..	139,057	100,008	39,051	<i>Nagore</i>
242	9,869	...	67	...	222,753	7	222,736	1915-16
4	14	...	4,205	4	4,201	<i>Nawa</i>
4	64	...	16	...	4,799	1	4,708	1915-16
...	37	...	84	...	1,580	...	1,580	<i>Pachbhadra</i>
1	...	4	...	555	...	25	...	11,734	...	11,734	1915-16
12	...	7	2	35	...	1	...	7,968	66	7,902	<i>Pali</i>
12	...	107	...	1,100	...	60	...	24,521	149	24,372	1915-16
53	...	58	...	22	...	166	...	18,928	264	18,664	<i>Parbatsar</i>
73	...	323	...	493	...	6	...	34,677	195	34,482	1915-16
...	627	...	24	...	19,538	...	19,538	<i>Phalodi</i>
4	...	14	...	6,814	...	24	...	57,037	...	57,037	1915-16
...	203	...	3	...	2,552	1	2,551	<i>Sanahore</i>
...	5,049	...	8	...	36,275	...	36,275	1915-16
...	3	...	1,662	...	1,662	<i>Sheo</i>
1	10	...	4	...	6,060	...	6,060	1915-16
...	2,768	...	2,768	<i>Shergarh</i>
...	314	7,107	...	7,107	1915-16
3	44	...	12	...	6,419	...	6,419	<i>Siswanu</i>
2	...	1268	...	1,113	...	6	...	11,817	...	11,817	1915-16
82	...	106	...	630	8	88	192	12,618	144	12,474	<i>Sojat</i>
314	...	380	...	561	7	81	186	61,526	958	60,568	1915-16
656	16	1,614	4	13,406	299	859	197	476,747	103,395	373,412	<i>Total</i>
2,422	43	3,913	39	58,812	150	677	196	1,022,626	5,137	1,017,489	1915-16

Table III—continued

No. 24.—AREA (in acres) UNDER CROPS, AND SPECIFICATION OF CROPS, IN EACH DISTRICT IN JAIPUR

DISTRICT	FOOD-GRAINS									
	Rice	Wheat	Barley	Cholam or Jawar (millet)	Cumbu or Bajra (millet)	Ragi or marua	Maize	Gram (pulse)	Other food-grains, including pulses	Total
1	2	3	4	5	6	7	8	9	10	11
<i>Jaipur</i>										
915-16	1,000	24,400	5,050	11,000	62	2,100	1,100	3,900	48,622
916-17	2,200	29,900	6,800	13,500	30	2,725	7,350	2,987	64,992
<i>Amber</i>										
915-16 . . .	6	3,201	4,544	2,892	7,615	61	1,275	1,272	7,667	28,533
916-17 . . .	15	3,942	5,551	6,253	7,887	72	2,455	2,409	6,054	34,028
<i>Sambhar</i>										
915-16	6,500	11,749	3,065	2,735	10	660	2,665	2,491	29,875
916-17	9,000	12,843	3,292	13,799	10	2,045	6,892	4,587	52,256
<i>Malpura</i>										
915-16 . . .	10	7,000	13,500	10,500	4,900	50	7,500	1,362	2,050	46,872
916-17 . . .	10	20,408	44,937	23,482	9,042	108	10,609	16,800	2,824	128,200
<i>Torawati</i>										
915-16 . . .	21	2,100	6,975	915	11,425	...	1,090	500	20,054	42,380
916-17 . . .	30	3,225	9,300	5,880	15,860	50	950	2,075	14,300	51,680
<i>Hindaun</i>										
915-16	2,910	8,495	7,195	34,255	...	508	309	13,224	67,491
916-17	3,258	8,611	15,587	35,593	...	467	8,654	12,027	84,392
<i>Dausa</i>										
915-16	4,044	11,868	2,984	14,800	10	2,232	150	21,205	57,293
916-17	4,818	13,769	5,322	16,831	18	2,694	2,355	24,014	69,846
<i>Madhopur</i>										
915-16 . . .	8	2,394	12,977	55,011	23,239	20	1,674	1,246	13,510	110,074
916-17 . . .	176	7,803	15,639	69,757	18,701	75	1,666	24,383	12,198	140,398
<i>Kotkasim</i>										
915-16	1,070	4,048	816	18,611	17	2,046	26,114
916-17	3,841	4,649	392	16,785	1	...	6,343	3,359	35,370
<i>Gangapur</i>										
915-16 . . .	13	5,558	10,454	13,605	16,757	...	2,795	2,876	6,676	58,734
916-17 . . .	909	19,047	16,513	27,137	25,651	...	3,215	10,906	19,327	122,705
<i>Total</i>										
915-16 . . .	53	35,783	108,910	100,923	145,337	213	19,929	11,497	33,423	515,978
916-17 . . .	1,140	77,582	161,712	158,392	173,647	364	26,826	88,187	101,677	784,477

AREA UNDER CROPS
(JAIPUR)

OILSEEDS				Condiments and spices	SUGAR		District
Linseed	Sesamum (Til or junjili)	Others	Total		Sugarcane	Others	
12	13	14	15	16	17	18	19
<i>Jaipur</i>							
...	140	...	140	2,150	1915-16
50	664	...	714	1,513	50	...	1916-17
<i>Amber</i>							
...	117	14	131	66	18	...	1915-16
...	761	74	835	512	400	...	1916-17
<i>Sambhar</i>							
...	545	75	620	97	2	...	1915-16
...	3,313	10	3,323	148	4	...	1916-17
<i>Malpura</i>							
50	2,730	...	2,780	1,050	84	...	1915-16
350	10,853	107	11,310	3,391	48	...	1916-17
<i>Torawati</i>							
...	3	...	3	19	6	...	1915-16
...	39	35	74	163	15	...	1916-17
<i>Hinduan</i>							
...	742	12	754	1,871	95	...	1915-16
2	2,266	71	2,339	1,832	81	...	1916-17
<i>Dausa</i>							
...	42	10	52	1,306	23	5	1915-16
...	250	10	260	1,365	17	7	1916-17
<i>Madhopur</i>							
105	2,653	400	3,158	1,328	476	...	1915-16
1,532	4,451	700	6,688	1,840	393	...	1916-17
<i>Kotkas'm</i>							
...	...	254	254	99	1915-16
...	...	501	501	228	1916-17
<i>Gangapur</i>							
20	585	...	605	1,466	176	...	1915-16
51	1,637	297	1,935	3,585	84	...	1916-17
<i>Total</i>							
175	7,557	765	8,497	9,392	860	5	1915-16
1,985	24,239	1,805	28,029	14,657	1,092	7	1916-17

Table III—continued

No. 24.—AREA (in acres) UNDER CROPS, AND SPECIFICATION OF CROPS, IN EACH DISTRICT IN JAIPUR—continued

DISTRICT	FIBRES			DYES		DRUGS AND NARCOTICS			
	Cotton	Others	Total	Indigo	Others	Opium	Tobacco	Others	Total
20	21	22	23	24	25	26	27	28	29
<i>Jaipur</i>									
1915-16	4,300	...	4,300	8	...	3	250	...	258
1916-17	4,835	20	4,855	15	...	5	450	...	455
<i>Amber</i>									
1915-16	2,525	92	2,617	140	14	154
1916-17	2,246	97	2,343	...	4	...	275	20	295
<i>Sambhar</i>									
1915-16	2,985	15	3,000	77	...	77
1916-17	2,445	27	2,472	4	551	...	551
<i>Maipura</i>									
1915-16	7,200	19	7,219	12	...	80	190	...	270
1916-17	17,500	75	17,575	14	10	262	640	...	902
<i>Torawati</i>									
1915-16	400	6	406	2	120	...	122
1916-17	676	4	674	15	90	...	105
<i>Hindaun</i>									
1915-16	12,877	5	12,882	2	95	...	97
1916-17	4,029	9	4,038	193	284	...	427
<i>Dausa</i>									
1915-16	8,739	19	8,758	135	...	135
1916-17	6,919	58	6,977	28	412	...	412
<i>Madhopur</i>									
1915-16	4,191	64	4,255	500	...	19	222	...	235
1916-17	4,548	121	4,669	500	...	50	678	...	723
<i>Kithkasim</i>									
1915-16	51	2	53	17	...	17
1916-17	259	1	260	19	5	24
<i>Gangapur</i>									
1915-16	1,432	455	1,887	4	159	...	163
1916-17	1,984	284	2,232	...	1	423	236	1	660
<i>Total</i>									
1915-16	44,700	677	45,377	520	...	104	1,405	14	1,523
1916-17	45,435	660	46,095	561	15	948	3,580	26	4,554

Fodder crops	Fruits and Vegetables including root crops	MISCELLANEOUS CROPS		Total area cropped	Area cropped more than once	Net area cropped	DISTRICT
		Food	Non-food				
30	31	32	33	34	35	36	37
							<i>Jaipur</i>
1,300	...	225	800	57,888	1,400	56,488	1915-16
2,759	1,105	76,457	2,883	78,574	1916-17
							<i>Amber</i>
681	2	951	1,076	34,229	1,847	32,382	1915-16
2,325	693	42,045	2,548	39,497	1916-17
							<i>Sambhar</i>
264	16	60	186	34,137	6,558	27,579	1915-16
1,020	1,108	60,891	4,752	56,139	1916-17
							<i>Malpura</i>
1,182	46	2,500	50	62,015	2,100	59,915	1915-16
8,684	321	4	...	170,459	5,109	165,350	1916-17
							<i>Torawal</i>
600	370	43,906	1,081	42,845	1915-16
7,350	706	60,767	1,808	58,959	1916-17
							<i>Hindaun</i>
2,184	370	109	48	85,901	5,741	80,160	1915-16
4,287	229	5	5	97,585	9,082	88,523	1916-17
							<i>Dausa</i>
1,690	766	265	652	70,945	2,456	68,489	1915-16
999	628	405	1,101	82,065	3,088	78,977	1916-17
							<i>Madhopur</i>
141	...	84	7	120,208	5,453	114,755	1915-16
51	19	60	98	155,434	1,637	153,767	1916-17
							<i>Kotkasim</i>
1,608	...	18	1,612	29,775	1,959	27,816	1915-16
4,795	317	...	5	41,560	10,990	30,570	1916-17
							<i>Gangapur</i>
445	1	575	199	64,251	2,409	61,842	1915-16
684	355	210	106	132,607	4,804	127,803	1916-17
							<i>Total</i>
10,045	1,201	4,737	5,100	603,255	30,984	572,271	1915-16
32,968	5,481	684	1,315	919,870	46,711	873,159	1916-17

Table III—continued

No. 25.—AREA (in acres) UNDER CROPS, AND SPECIFICATION OF CROPS, IN EACH DISTRICT IN TONK

DISTRICT	FOOD-GRAINS									OILSEEDS						Condi- ments and spices	Sugar- cane
	Rice	Wheat	Barley	Cholam or jawar (millet)	Gumbu or bajra (millet)	Maize	Gram (pulse)	Other food- grains, includ- ing pulses	Total	Lin- seed	Sesa- mum (Til or jinjuli)	Rape and musa- rard	Ground- nut	Others	Total		
1	2	3	4	5	6	7	8	9	10	11	12	13	14	15	16	17	18
<i>Sironj</i>																	
1915-16	89	70,679	78	50,290	15	5,674	17,973	948	145,146	1,783	6,786	3,689	...	271	12,529	...	31
1916-17	134	78,129	616	42,220	12	6,420	25,469	728	148,728	3,188	5,309	3,688	12,435	...	41
<i>Okhara</i>																	
1915-16	38	21,346	366	25,043	24	4,093	7,509	208	58,867	1,011	1,662	40	36	...	2,749	78	10
1916-17	49	22,288	270	27,920	40	4,234	5,623	1,032	61,451	1,325	1,825	576	24	...	4,320	150	8
<i>Pirawa</i>																	
1915-16	243	3,910	2,546	27,965	93	5,468	2,844	946	44,016	516	1,011	11	1,538	113	69
1916-17	1,204	3,640	756	32,700	25	2,240	4,448	(a) 461	45,474	687	684	...	103	...	1,424	19	37
<i>Nimbakera</i>																	
1915-16	6	3,807	3,471	20,638	11	5,998	3,136	990	43,057	4,386	6,191	89	...	1	10,667	818	94
1916-17	...	3,447	3,121	25,036	17	10,336	4,658	591	52,205	7,234	9,051	129	...	30	16,444	1,317	102
<i>Aligarh</i>																	
1915-16	...	5,859	564	8,886	176	335	1,082	12	15,894	224	1,611	4	31	...	1,870	165	71
1916-17	...	2,970	1,118	14,137	505	767	1,993	190	21,680	285	3,441	4	24	...	3,754	337	44
<i>Tonk</i>																	
1915-16	22	4,593	6,261	29,369	3,503	2,130	7,086	1,437	54,401	254	2,267	20	...	20	2,561	1,421	124
1916-17	18	11,533	9,285	45,592	6,631	2,415	6,017	(a) 2,661	84,152	885	5,675	34	1	9	6,304	2,474	97
<i>Total</i>																	
1915-16	398	109,694	12,286	161,691	3,822	23,638	44,910	3,941	361,390	8,174	19,528	3,853	67	292	31,914	2,615	399
1916-17	1,405	122,002	15,166	187,604	7,230	26,412	48,208	5,663	413,690	13,754	26,095	4,731	152	39	44,681	4,297	329

(a) Includes Ragi

AREA UNDER CROPS
(TONK)

FIBRES			DYES		DRUGS AND NARCOTICS				Fodder crops	Fruits and Vegetables including root crops	MISCELLANEOUS CROPS		Total area cropped	Area cropped more than once	Net area cropped	District
Cotton	Sann	Total	Indigo	Others	Opium	Tobacco	Others	Total			Food	Non-food				
19	20	21	22	23	24	25	26	27	28	29	30	31	32	33	34	35
<i>Sironj</i>																
1,761	179	1,940	22	2,431	...	2,453	...	257	817	...	168,173	4,251	158,922	1915-16
1,516	436	1,952	19	587	...	556	...	243	562	...	164,517	5,604	158,913	1916-17
<i>Chhabra</i>																
121	216	337	1,299	128	...	1,427	55	83	187	...	63,793	2,519	61,274	1915-16
217	326	543	2,036	79	...	2,117	36	168	161	...	68,954	4,168	64,786	1916-17
<i>Pirawa</i>																
7,012	40	7,052	940	47	32	1,019	...	29	901	...	54,736	2,011	51,826	1915-16
8,432	179	8,611	1,395	10	3	1,408	...	14	271	...	57,258	3,305	53,953	1916-17
<i>Nimbakora</i>																
5,761	734	6,495	1,815	17	2	1,834	1,017	17	41	(a)337	64,377	6,935	57,442	1915-16
15,502	428	15,930	1,257	11	...	1,268	959	216	88,441	12,900	75,541	1916-17
<i>Aligarh</i>																
154	3	157	10	7	...	7	104	18	14	...	18,380	321	18,099	1915-16
382	7	389	43	...	43	203	46	28	...	26,474	879	25,595	1916-17
<i>Tonk</i>																
1,541	6	1,547	148	4	1	31	5	37	597	411	136	123	61,510	2,479	59,031	1915-16
3,453	1	3,454	135	1	10	193	...	203	980	355	497	147	98,799	3,464	95,335	1916-17
<i>Total</i>																
16,350	1,178	17,528	158	4	4,077	2,661	39	6,777	1,773	815	2,096	460	425,019	19,416	406,503	1915-16
29,452	1,377	30,829	135	1	4,719	873	3	5,595	2,178	1,042	1,519	147	504,448	30,310	474,138	1916-17

(a) Includes Fibres "others"

Table III—continued

No 26.—AREA (in acres) UNDER CROPS, AND SPECIFICATION OF CROPS, IN EACH DISTRICT IN BHARATPUR

DISTRICT	FOOD-GRAINS									OILSEEDS					Condi-ments and spices	Sugar-cane
	Rice	Wheat	Barley	Cholum or jawar (millet)	Cumbu or bajra (millet)	Maize	Gram (pulse)	Other food-grains including pulses	Total	Linseed	Sesamum (Til or jinjili)	Rape and mustard	Others	Total		
1	2	3	4	5	6	7	8	9	10	11	12	13	14	15	16	17
<i>Bharatpur</i>																
1915-16	7	23,997	44,424	46,193	117,430	1,095	14,504	58,978	306,618	1	2,866	3,747	(a) 28	6,642	7,131	279
1916-17	2	43,067	57,282	61,968	142,465	1,612	110,482	61,813	478,761	6	8,303	12,556	78	20,948	9,400	247
<i>Dig</i>																
1915-16	50	10,016	35,945	67,018	111,133	399	17,823	16,884	259,279	...	3,222	19,622	2	22,846	782	7
1916-17	115	23,626	45,448	55,927	109,981	1,216	122,459	25,862	412,634	...	7,928	22,375	23	30,326	2,066	6
<i>Total</i>																
1915-16	63	34,003	90,369	113,211	228,563	1,494	32,332	75,862	565,897	1	6,088	23,369	30	29,488	7,913	286
1916-17	117	66,693	100,730	147,895	252,446	2,898	232,941	87,675	891,395	6	16,231	34,931	101	61,269	11,466	523

(a) Includes 8 acres under groundnut

No. 27.—AREA (in acres) UNDER CROPS, AND SPECIFICATION OF CROPS, IN EACH DISTRICT IN KOTAH

DISTRICT	FOOD-GRAINS									OILSEEDS					Condi-ments and spices	Sugar-cane
	Rice	Wheat	Barley	Cholum or jawar (millet)	Cumbu or bajra (millet)	Maize	Gram (pulse)	Other food-grains including pulses	Total	Linseed	Sesamum (Til or jinjili)	Rape and mustard	Others	Total		
1	2	3	4	5	6	7	8	9	10	11	12	13	14	15	16	17
<i>Kotah</i>																
1915-16	1,170	274,778	10,192	382,833	...	38,055	145,921	19,201	892,150	24,077	58,025	...	37	77,139	4,790	874
1916-17	1,850	310,388	11,877	419,178	...	38,723	95,014	27,179	904,204	37,895	62,062	...	52	100,009	8,193	442
<i>Kotris</i>																
1915-16	94	21,982	815	30,627	...	3,014	13,274	1,536	71,372	1,926	4,242	...	3	6,171	389	70
1916-17	148	24,831	950	33,534	...	3,098	7,601	2,174	73,336	3,032	4,965	...	4	8,001	656	36
<i>Total</i>																
1915-16	1,264	296,760	11,007	413,460	...	41,099	179,195	20,737	963,522	26,003	57,267	...	40	83,310	5,173	944
1916-17	1,998	335,214	12,827	452,712	...	41,821	102,615	29,353	976,540	40,927	67,027	...	56	106,010	8,849	477

AREA UNDER CROPS
(BHARATPUR, KOTAH)

FIBERS			DYES		DRUGS AND NARCOTICS				Fodder crops	Fruits and Vegetables including root crops	MISCELLANEOUS CROPS		Total area cropped	Area cropped more than once	Net area cropped	DISTRICT
Cotton	Sann	Others	Indigo	Others	Opium	Tobacco	Others	Total			Food	Non-food				
18	19	20	21	22	23	24	25	26	27	28	29	30	31	32	33	34
<i>Bharatpur</i>																
19,807	601	...	18	90	...	836	...	836	41,854	5,398	888,572	31,147	337,425	1915-16
17,458	1,040	...	7	86	...	1,394	...	1,394	20,248	4,982	551,586	120,092	434,474	1916-17
<i>Dig</i>																
19,050	696	...	2	326	...	226	48,763	1,740	353,491	26,353	327,138	1915-16
27,061	1,388	...	2	674	...	674	24,057	1,478	499,692	106,577	393,115	1916-17
<i>Total</i>																
38,657	1,297	...	20	90	...	1,162	...	1,162	90,117	7,138	742,083	57,500	684,583	1915-16
44,519	2,428	...	9	86	...	2,068	...	2,068	41,305	6,458	1,051,258	228,689	822,569	1916-17

FIBERS			DYES		DRUGS AND NARCOTICS				Fodder crops	Fruits and Vegetables including root crops	MISCELLANEOUS CROPS		Total area cropped	Area cropped more than once	Net area cropped	DISTRICT
Cotton	Sann	Others	Indigo	Others	Opium	Tobacco	Others	Total			Food	Non-food				
18	19	20	21	22	23	24	25	26	27	28	29	30	31	32	33	34
<i>Kotah</i>																
9,201	2,027	3	494	36	4,934	684	...	3	5,621	41,948	3,988	2,553	2,040,820	21,114	1,019,712	1915-16
24,442	2,768	18	928	56	10,880	2,122	...	7	13,009	44,078	4,100	4,178	2,103,122	37,186	1,969,236	1916-17
<i>Kotris</i>																
736	162	...	40	3	395	55	...	450	3,356	319	204	...	83,266	1,689	81,577	1915-16
1,955	222	...	74	4	870	170	...	1,041	3,526	328	334	...	88,513	2,974	85,539	1916-17
<i>Total</i>																
9,937	2,189	3	534	39	5,329	739	...	3	6,071	45,304	4,307	2,757	2,124,092	22,803	1,101,289	1915-16
26,397	2,990	19	997	60	11,750	2,292	...	8	14,050	47,604	4,428	4,512	2,194,935	40,160	1,154,775	1916-17

Table III—continued

No. 28.—AREA (IN ACRES) UNDER CROPS, AND SPECIFICATION OF CROPS, IN EACH DISTRICT IN KASHMIR

DISTRICT	FOOD-GRAINS									Total
	Rice	Wheat	Barley	Cholum or jawar (millet)	Cumbu or bajra (millet)	Ragi or marua	Maize	Gram (pulse)	Other food-grains, including pulses.	
1	2	3	4	5	6	7	8	9	10	11
<i>Jammu</i>										
1915-16	31,105	76,521	12,536	3,783	30,415	655	23,304	248	50,273	228,840
1916-17	30,520	82,712	13,652	6,080	39,469	530	26,077	1,895	45,670	246,805
<i>Mirpore</i>										
1915-16	1,169	98,547	3,283	1,336	48,038	...	50,758	5,517	28,693	235,936
1916-17	1,167	75,290	2,097	2,082	62,360	...	55,908	4,062	41,517	244,463
<i>Jasrota</i>										
1915-16	35,738	20,013	6,696	711	8,391	3	25,416	471	19,786	117,225
1916-17	40,501	22,042	8,036	707	11,815	22,431	6,049	8,214	8,845	128,640
<i>Udhampur</i>										
1915-16	18,754	26,719	24,223	...	12	6	52,778	643	34,857	157,992
1916-17	19,841	27,777	23,978	...	34	...	60,903	16,124	25,782	174,435
<i>Reasi</i>										
1915-16	16,937	35,368	3,699	120	867	...	71,864	137	25,085	153,977
1916-17	17,155	26,260	2,683	55	786	...	78,604	136	10,071	135,750
<i>Gilgit</i>										
1915-16	122	5,345	1,523	2,198	...	3,460	12,648
1916-17	121	5,359	1,713	1,800	...	3,366	12,379
<i>Southern Kashmir</i>										
1915-16	171,118	26,934	6,065	...	2	2,221	60,734	6	12,896	279,976
1916-17	150,208	31,500	6,277	15	...	2,438	82,489	2	21,354	294,283
<i>Northern Kashmir</i>										
1915-16	124,343	25,306	11,122	5,329	110,890	1	13,467	290,958
1916-17	119,551	33,681	14,392	5,320	125,495	...	20,118	318,657
<i>Musaffarabad</i>										
1915-16	9,880	6,861	1,583	76,824	...	4,713	99,811
1916-17	8,961	6,942	1,786	80,549	...	6,331	104,569
<i>Ladakh</i>										
1915-16	15,909	29,872	19,216	64,997
1916-17	15,994	28,710	58	...	16,890	61,652
<i>Total</i>										
1915-16	409,016	336,023	100,502	5,950	87,720	8,214	474,766	7,023	312,446	1,641,760
1916-17	388,125	327,547	108,319	8,989	114,455	30,719	517,932	30,433	199,964	1,721,433

**AREA UNDER CROPS
(KASHMIR)**

OILSEEDS					Condi- ments and spices	SUGAR		FIBRES				DISTRICT
Linseed	Sesamum (Til or jinjili)	Rape and mustard	Others	Total		Sugarcane	Others	Cotton	Sann	Others	Total	
12	13	14	15	16	17	18	19	20	21	22	23	24
<i>Jammu</i>												
801	5,736	483	2,134	9,154	580	4,753	...	6,238	2,103	55	8,396	1915-16
819	6,168	320	821	8,168	746	5,391	...	4,237	2,217	99	6,553	1916-17
<i>Mirpore</i>												
234	2,549	8,201	30	11,014	245	103	..	10,777	1,232	47	12,106	1915-16
488	2,747	3,071	...	6,806	233	98	...	7,012	1,581	53	8,646	1916-17
<i>Jasrota</i>												
382	2,546	823	1,965	5,716	275	1,097	...	3,493	833	52	4,368	1915-16
431	3,584	1,893	2,010	7,908	324	1,534	...	2,754	824	13	3,591	1916-17
<i>Udhampur</i>												
57	1,558	2,619	1	4,235	285	625	...	1,440	319	8	1,767	1915-16
97	1,759	3,193	12	5,061	171	780	...	942	366	14	1,322	1916-17
<i>Reasi</i>												
21	1,959	2,396	8	4,384	326	660	11	2,401	345	34	2,780	1915-16
25	1,775	2,607	13	4,420	324	472	...	2,256	430	47	2,733	1916-17
<i>Gilgit</i>												
...	1	1	2	10	10	1915-16
...	21	21	1	138	138	1916-17
<i>Southern Kashmir</i>												
13,391	4,337	4,585	17,792	40,105	960	2,934	1	...	2,935	1915-16
9,371	4,334	5,858	12,278	32,341	1,021	...	83	3,526	3,526	1916-17
<i>Northern Kashmir</i>												
29,959	8,089	8,732	7,560	54,340	265	2,123	2,123	1915-16
21,247	8,277	9,397	9,907	48,828	515	2,808	2,808	1916-17
<i>Muzaffarabad</i>												
207	11	175	...	393	12	12	...	63	3	...	66	1915-16
274	67	346	7	694	36	12	...	148	12	...	160	1916-17
<i>Ladakh</i>												
...	...	618	...	618	64	1915-16
...	...	549	...	549	15	1916-17
<i>Total</i>												
45,052	26,786	26,622	29,490	129,960	2,962	7,250	13	29,469	4,886	196	34,551	1915-16
33,282	28,732	27,224	25,048	114,286	3,366	8,737	83	23,221	5,430	226	29,477	1916-17

Table III—concluded

No. 28.—AREA (IN ACRES) UNDER CROPS, AND SPECIFICATION OF CROPS, IN EACH DISTRICT IN KASHMIR—continued

DISTRICT	DRYS		DRUGS AND NARCOTICS							Total
	Indigo	Others	Opium	Coffee	Tea	Tobacco	Cinchona	Indian hemp	Others	
25	26	27	28	29	30	31	32	33	34	35
<i>Jammu</i>										
1915-16	4	1	682	44	726
1916-17	5	1,259	...	1	27	1,287
<i>Mirpore</i>										
1915-16	2	220	396	2	388
1916-17	5	287	678	5	678
<i>Jasrota</i>										
1915-16	4	1	2	285	33	320
1916-17	4	2	336	25	362
<i>Udhampur</i>										
1915-16	27	401	201	141	743
1916-17	1	25	259	372	256	887
<i>Basni</i>										
1915-16	13	254	73	4	44	388
1916-17	5	1	16	244	...	1	110	371
<i>Gilgit</i>										
1915-16	3	3
1916-17	1	1
<i>Southern Kashmir</i>										
1915-16	1,043	84	1,077
1916-17	904	82	936
<i>Northern Kashmir</i>										
1915-16	256	106	362
1916-17	268	106	374
<i>Muzaffarabad.</i>										
1915-16	2	2
1916-17	1	1
<i>Ladakh.</i>										
1915-16	205	205
1916-17	141	141
<i>Total</i>										
1915-16	10	249	401	...	15	3,267	...	4	404	4,164
1916-17	16	317	259	...	18	4,198	73	2	561	5,038

AREA UNDER CROPS
(KASHMIR)

Fodder crops	Fruits and Vegetables including root crops	MISCELLANEOUS CROPS		Total area cropped	Area cropped more than once	Net area cropped	DISTRICT
		Food	Non-food				
36	37	38	39	40	41	42	43
							<i>Jammu</i>
10,360	2,202	807	98	265,911	72,342	193,569	1915-16
10,824	2,108	938	13	288,128	60,763	227,375	1916-17
							<i>Mirpora</i>
2,298	396	93	20	262,171	46,977	215,194	1915-16
3,442	184	306	11	264,659	10,647	254,012	1916-17
							<i>Jasrota</i>
518	370	185	776	190,805	16,586	114,219	1915-16
1,303	419	281	776	146,142	36,036	109,107	1916-17
							<i>Udhampur</i>
3	415	67	2	166,111	31,460	184,651	1915-16
1	351	71	2	183,057	30,119	152,938	1916-17
							<i>Reasi</i>
73	98	143	16	162,856	...	162,856	1915-16
14	93	80,216	2,068	226,467	82,196	144,261	1916-17
							<i>Gilgit</i>
983	619	243	...	14,509	3,311	11,198	1915-16
896	396	271	...	14,043	2,251	11,792	1916-17
							<i>Southern Kashmir</i>
115	1,223	12,146	2,496	341,033	384	340,649	1915-16
196	1,216	11,885	2,537	348,024	377	347,647	1916-17
							<i>Northern Kashmir</i>
1,378	6,761	2,139	...	368,326	16	368,310	1915-16
1,500	7,422	27	...	380,131	6,839	373,292	1916-17
							<i>Muzaffarabad</i>
991	176	174	6	101,643	4	101,639	1915-16
1,497	208	4	10	107,191	...	107,191	1916-17
							<i>Ladakh</i>
17,606	820	2,523	...	86,833	13,174	73,659	1915-16
16,972	780	4,206	10	84,424	10,674	73,750	1916-17
							<i>Total</i>
34,325	13,080	18,470	3,401	1,890,158	181,254	1,708,944	1915-16
36,645	13,117	98,304	6,417	2,036,256	239,891	1,796,365	1916-17

Table IV

No. 29.—LIVE-STOCK, PLOUGHS, AND CARTS IN EACH STATE

STATE	Bulls and bullocks	Cows	BUFFALOES		Young stock (calves and buffalo calves)	Sheep	Goats	Horses and ponies	Mules and donkeys		Camels	Ploughs	Carts
			Bull	Cow									
1	2	3	4	5	6	7	8	9	10	11	12	13	
<i>Mysore</i>										Mules Donkeys			
1910-11	1,631,871	1,581,341	89,510	474,730	1,238,368	3,738,199	1,762,036	20,647	59,078	53	829,071	237,933	
1911-12	1,631,871	1,581,341	89,510	474,730	1,238,368	2,738,199	1,762,036	20,647	59,078	53	829,071	237,933	
1912-13	1,631,871	1,581,341	89,510	474,730	1,238,368	2,738,199	1,762,036	20,647	59,078	53	829,071	237,933	
1913-14	1,631,871	1,581,341	89,510	474,730	1,238,368	2,738,199	1,762,036	20,647	59,078	53	829,071	237,933	
1914-15	1,631,871	1,581,341	89,510	474,730	1,238,368	2,738,199	1,762,036	20,647	59,078	53	829,071	237,933	
1915-16	1,683,239	1,610,751	107,675	486,242	1,236,994	3,081,147	1,835,488	19,007	51,899	69	873,560	253,401	
1916-17	1,683,239	1,610,751	107,675	486,242	1,236,994	3,081,147	1,835,488	19,007	51,899	69	873,560	253,401	
<i>Pudukkottai</i>													
1916-17	94,560	55,463	7,634	18,671	32,248	840,181	(b)	(b)	(b)	...	56,130	...	
<i>Banganapalle</i>													
1910-11	7,132	2,119	929	7,029	...	19,052	92	637	8,025	1,993	
1911-12	6,731	1,938	1,001	7,160	...	15,150	84	656	3,019	2,543	
1912-13	6,765	1,908	636	7,122	...	16,000	85	708	3,122	2,137	
1913-14	6,262	1,622	461	6,640	...	19,399	80	692	3,011	1,742	
1914-15	6,019	2,066	500	6,442	...	19,898	92	546	2,910	1,903	
1915-16	6,034	1,866	477	6,216	...	18,581	88	639	2,864	1,947	
1916-17	6,133	1,753	460	6,268	...	12,224	82	601	2,728	2,004	
<i>Cochin</i>													
1910-11	57,885	47,438	32,567	8,830	14,061	22,108	11,295	292	12	122	...	46,413	3,421
1911-12	53,397	50,155	32,301	9,488	23,617	4,582	30,146	407	98	64	...	45,751	3,829
1912-13	53,700	53,005	31,375	10,286	24,455	23,484	10,664	564	106	48,311	3,738
1913-14	53,105	49,347	29,962	8,116	23,597	25,853	7,433	369	3	278	...	46,031	3,776
1914-15	53,712	50,668	31,306	9,414	25,210	2,875	29,096	591	8	13	...	50,031	3,960
1915-16	52,626	50,505	30,057	9,701	26,137	3,269	30,410	431	...	215	...	48,448	4,230
1916-17	55,933	54,381	32,268	10,242	27,301	2,363	31,301	490	...	232	...	47,579	4,235
<i>Gwalior</i>													
1910-11	736,189	787,047	13,783	341,861	961,952	233,942	561,539	53,874	25,972	2,018	329,930	84,121	
1911-12	774,163	894,207	17,597	370,268	1,179,761	223,809	544,052	59,947	32,258	2,100	349,216	88,927	
1912-13	893,233	872,954	19,421	361,995	1,118,141	217,768	531,150	63,918	32,217	2,071	364,801	93,595	
1913-14	927,109	904,304	24,624	386,039	1,139,431	216,573	540,360	67,230	39,623	2,442	381,571	87,088	
1914-15	903,467	874,349	18,530	376,226	1,124,101	202,948	533,165	66,242	33,150	2,166	372,408	99,159	
1915-16	903,467	874,349	18,530	376,226	1,124,101	202,948	533,165	66,242	33,150	2,166	372,408	99,159	
1916-17	928,379	883,448	12,156	360,955	1,059,653	189,769	576,958	91,666	31,065	3,434	393,017	108,692	
<i>Indore</i>													
1910-11	236,861	312,632	15,816	118,145	199,381	35,194	133,834	15,284	6,956	2,563	108,667	44,468	
1911-12	239,222	284,336	19,276	113,532	197,027	33,962	129,890	16,219	7,434	883	105,967	46,189	
1912-13	255,710	308,112	18,496	119,865	239,008	30,409	153,772	17,880	7,284	1,099	108,395	46,016	
1913-14	258,637	348,706	11,789	126,363	223,347	26,769	153,910	18,168	6,693	2,120	107,600	50,894	
1914-15	266,726	365,844	13,470	125,995	233,010	42,142	167,615	17,807	0,979	1,028	133,384	65,304	
1915-16	298,627	386,893	12,435	140,759	270,590	36,234	176,137	19,281	7,823	1,323	97,953	53,828	
1916-17	281,819	326,884	11,552	117,883	288,625	29,537	171,455	20,313	209	7,136	113,239	55,837	
<i>Bhopal</i>													
1910-11	174,129	214,317	3,696	75,755	201,366	47,582	66,424	14,455	3,825	22	79,742	34,631	
1911-12	174,340	248,913	10,756	79,683	257,244	58,289	66,424	15,195	4,380	47	69,089	41,264	
1912-13	194,957	271,181	2,067	84,785	228,602	1,200	66,424	16,465	4,470	110	75,591	42,849	
1913-14	189,411	327,758	2,704	86,969	152,242	25,132	36,134	15,910	4,341	66	77,790	43,120	
1914-15	229,319	216,842	2,218	112,130	9,131	14,634	18,899	21,116	987	46	68,954	37,608	
1915-16	188,725	281,447	2,325	102,483	15,269	5,465	14,100	9,235	942	36	68,741	43,057	
1916-17	618,216	314,442	1,678	101,104	20,248	5,022	11,229	7,735	850	16	75,536	43,100	
<i>Rajgarh(a)</i>													
1910-11	28,553	43,997	6,095	23,039	88,240	1,976	17,343	3,767	1,353	83	13,928	3,377	
1911-12	30,610	50,262	7,181	24,099	99,729	2,295	17,532	4,275	1,118	59	14,624	3,526	
1912-13	32,872	50,793	5,370	23,992	98,453	3,089	18,144	4,334	1,316	47	16,326	3,958	
1913-14	33,310	51,967	389	23,901	101,351	2,812	20,095	4,325	1,458	56	16,457	4,191	
1914-15	35,803	52,886	369	25,439	111,433	2,478	18,685	5,208	1,505	54	17,378	4,447	
1915-16	36,647	54,126	356	25,386	114,138	2,154	18,903	6,357	1,592	60	17,927	5,393	
1916-17	36,188	51,967	328	25,359	110,592	3,253	19,239	5,231	1,475	66	18,094	4,787	
<i>Marsingarh(a)</i>													
1910-11	20,169	32,162	15,202	618	42,872	517	10,478	2,398	12	771	53	7,737	2,974
1911-12	21,303	34,716	15,522	492	49,216	591	11,071	2,770	11	818	54	8,212	3,221
1912-13	21,097	33,955	15,331	418	44,940	581	10,770	2,803	11	792	51	8,300	3,247
1913-14	22,250	34,719	15,624	410	45,112	614	10,658	2,990	11	846	68	8,330	3,188
1914-15	23,943	36,224	15,840	412	46,395	319	10,696	3,100	11	838	54	8,629	3,458
1915-16	24,942	35,711	15,990	396	47,317	1,427	10,755	3,517	106	740	74	9,058	3,713
1916-17	23,789	34,340	16,982	362	42,961	898	10,369	3,398	129	666	61	8,898	3,570

Note.—Animals in towns, cities, and cantonments are included where it is possible to secure their enumeration. Oxen and buffaloes not old enough for work or to produce young ones are classed as "young stock"
 (a) A cattle census is taken by the patwaris every year after the kharif crop inspection in November. Animals in towns are included
 (b) No information.

Table IV—continued

No. 29.—LIVE-STOCK, PLOUGHS, AND CARTS IN EACH STATE—continued

STATE	Bulls and bullocks	Cows	BUFFALOES		Young stock (calves and buffalo calves)	Sheep	Goats	Horses and ponies	Mules and donkeys	Camels	Ploughs	Carts
			Bull	Cow								
1	2	3	4	5	6	7	8	9	10	11	12	13
									Mules / Donkeys			
<i>Barwani</i> (a)												
1910-11	22,946	26,999	85	11,892	21,678	1,523	18,201	1,353	573	1	14,857	5,376
1911-12	34,073	23,148	731	11,587	21,306	1,146	18,775	1,473	427	...	15,358	6,081
1912-13	31,283	19,440	545	8,323	10,720	192	12,949	746	163	...	15,566	5,813
1913-14	36,433	23,925	666	11,197	16,476	605	18,790	1,035	277	...	15,783	6,200
1914-15	37,123	26,676	1,183	12,214	18,432	17,459		1,077	305	1	16,382	6,006
1915-16	37,792	23,636	1,373	13,867	20,374	20,862		1,053	242	...	16,540	6,453
1916-17	36,047	28,865	1,280	14,676	18,033	18,645		1,139	227	...	16,563	6,171
<i>Nagod</i>												
1910-11	23,525	29,463	1,456	7,555	11,981	5,296	8,400	779	11	79	16	7,328
1911-12	23,833	30,666	1,643	7,854	12,532	6,126	8,683	937	...	71	21	8,177
1912-13	31,093	30,834	1,969	6,717	14,822	4,845	10,094	1,342	...	78	20	8,412
1913-14	24,106	28,841	1,762	7,734	14,319	7,620	9,738	1,117	...	56	19	8,387
1914-15	24,167	30,244	1,424	7,753	13,423	8,002	10,106	1,151	...	62	23	8,252
1915-16	25,996	32,075	1,823	8,135	14,424	4,915	12,220	1,146	...	72	19	8,667
1916-17	26,084	33,789	1,923	8,553	17,959	4,863	12,505	1,112	...	82	19	8,976
<i>Bikaner</i> (b)												
1910-11	44,267	99,775	4,135	20,378	72,005	509,300	86,164	719	6	2,369	31,528	42,087
1911-12	40,486	103,994	1,978	16,213	126,255	394,249	106,484	678	2	2,041	30,509	40,517
1912-13	49,072	180,064	16,810	17,167	67,815	357,130	78,341	1,463	7	2,360	29,757	58,413
1913-14	48,895	118,662	4,698	16,575	64,524	531,021	97,638	1,040	103	2,415	31,455	40,669
1914-15	36,456	162,787	10,365	16,456	90,018	664,590	104,840	1,340	45	2,585	34,984	48,608
1915-16	71,912	703,915	2,667	23,477	128,269	866,706	163,822	2,194	1	4,471	62,990	92,034
1916-17	69,978	260,420	15,430	25,516	114,286	981,067	178,534	2,635	4	4,510	63,636	117,186
<i>Miarwar</i>												
1910-11	90,151	88,059	3,722	20,279	81,155	488,228	276,676	558	6,593	8,562	47,420	17,332
1911-12	77,331	92,023	3,970	23,860	89,203	429,576	253,890	536	6,733	5,900	41,929	16,378
1912-13	79,667	94,393	4,239	20,083	88,308	431,330	266,597	613	6,923	5,905	43,980	16,774
1913-14	87,019	106,940	3,470	24,449	99,183	459,522	293,623	609	6,144	6,668	47,915	18,716
1914-15	93,068	116,237	4,150	23,634	109,905	477,061	272,866	994	7,000	7,793	53,889	18,931
1915-16	75,920	90,966	1,731	20,394	67,300	351,461	334,967	636	6,121	6,808	41,472	17,487
1916-17	81,804	87,593	2,202	17,276	63,741	421,799	232,151	787	5,876	8,331	39,518	18,846
<i>Jaipur</i>												
1910-11	143,061	134,308	6,710	61,556	88,774	136,667	281,332	4,427	5	13,666	3,907	63,631
1911-12	124,575	126,823	7,495	60,734	84,229	142,611	237,051	4,375	1	12,622	3,724	58,206
1912-13	131,390	140,365	12,142	64,360	93,906	152,234	283,331	4,811	16,452	4,101	62,973	18,556
1913-14	123,966	137,478	12,732	64,777	125,298	200,059	221,205	4,389	14,387	3,601	60,855	18,868
1914-15	126,029	139,136	13,648	66,643	92,960	203,967	249,869	4,579	14,448	4,000	60,637	16,234
1915-16	110,052	119,547	5,369	61,664	73,911	125,265	182,991	8,136	18,807	4,069	51,459	18,363
1916-17	121,632	129,242	6,478	59,962	78,718	172,377	207,291	8,206	18,070	4,169	55,610	19,109
<i>Kishangarh</i>												
1910-11	19,586	59,359	1,462	8,697	14,357	68,855	32,975	440	8	1,395	413	7,683
1911-12	19,160	42,462	1,609	10,495	11,949	69,872	37,123	526	8	1,395	469	8,452
1912-13	19,284	44,466	1,650	9,677	15,213	65,077	44,942	581	6	1,679	463	9,146
1913-14	17,478	40,176	1,507	8,980	15,460	58,706	36,936	596	9	1,745	577	7,564
1914-15	19,681	47,624	1,311	9,715	14,283	65,983	37,641	509	2	1,853	542	8,554
1915-16	19,837	42,586	2,603	6,929	7,258	64,391	38,796	664	3	1,447	650	8,313
1916-17	19,561	49,264	882	9,351	13,839	55,436	41,379	714	2	1,624	783	8,881
<i>Alwar</i> (c)												
1910-11	149,873	169,701	15,499	87,275	158,223	421,531		6,032	17,349	3,429	63,401	7,847
1911-12	129,432	142,630	11,667	72,671	134,634	73,231		3,829	14,418	2,968	54,623	6,860
1912-13	129,432	142,630	11,667	72,671	134,634	354,061		3,829	14,418	2,968	51,623	6,850
1913-14	119,618	164,182	10,479	75,247	161,573	253,704		4,828	14,701	3,061	65,539	7,481
1914-15	119,618	164,182	10,479	75,247	161,573	253,704		4,828	14,701	3,061	65,539	7,481
1915-16	119,618	164,182	10,479	75,247	161,573	253,704		4,828	87	14,814	3,061	65,539
1916-17	119,618	164,182	10,479	75,247	161,573	52,462	201,242	4,828	87	14,814	3,061	65,539
<i>Bharatpur</i> (d)												
1910-11	86,840	94,869	20,674	55,994	119,920	53,072	144,156	5,692	820	14,921	1,584	51,484
1911-12	86,728	104,106	24,707	59,615	144,148	57,835	148,425	6,431	813	15,883	1,537	52,897
1912-13	86,957	113,308	26,344	62,386	142,613	54,007	148,614	6,832	834	16,550	1,382	54,659
1913-14	84,981	120,442	27,509	61,823	143,191	46,474	133,927	6,816	843	16,444	1,440	53,346
1914-15	84,582	117,750	25,518	59,515	148,455	41,682	125,428	6,358	330	16,164	1,712	52,600
1915-16	92,503	129,705	27,162	63,968	159,647	46,117	137,044	6,703	355	14,983	1,609	57,080
1916-17	92,517	118,274	23,832	59,943	136,884	37,823	118,492	5,996	265	13,659	1,715	57,999
<i>Jhalawar</i>												
1910-11	17,882	35,500	377	12,823	21,663	2,063	21,346	2,431	...	927	410	7,179
1911-12	17,685	35,222	362	12,453	20,163	1,966	21,846	2,847	...	979	327	7,229
1912-13	18,260	37,015	348	12,906	19,408	2,172	21,059	2,803	...	1,045	251	7,446
1913-14	17,059	42,804	216	12,745	22,545	1,816	18,858	2,802	72	928	86	7,606
1914-15	17,370	45,626	226	13,037	24,544	2,609	21,530	3,024	70	967	84	7,829
1915-16	19,215	49,519	346	13,242	27,748	2,472	23,562	3,143	...	940	90	8,074
1916-17	19,312	45,863	194	13,014	27,170	2,586	24,746	3,264	30	930	91	8,533

(a) Enumeration of live-stock is taken by the patwari every year

(b) Animals in cities and towns are not included

(c) Animals in towns, cities, and cantonments are included

(d) A census of cattle is taken by the patwaris each year at the time of kharif crop inspection in September. Animals in cities, towns and military lines are included

LIVE-STOCK
(ALL STATES, MYSORE)

Table IV—continued

No. 29.—LIVE-STOCK, PLOUGHS, AND CARTS IN EACH STATE—concluded.

STATE	Bulls and bullocks	Cows	BUFFALOES		Young stock (calves and buffalo calves)	Sheep	Goats	Horses and ponies	Mules and donkeys	Camels	Ploughs	Carts	
			Bull	Cow									
1	2	3	4	5	6	7	8	9	10	11	12	13	
<i>Tonk</i>													
1910-11	69,600	87,244	5,564	40,521	74,756	40,181	56,628	5,250	1	3,151	195	26,301	8,895
1911-12	84,817	86,789	4,427	34,743	37,568	42,737	62,240	7,604	167	4,289	252	27,194	9,173
1912-13	87,171	89,107	5,140	33,147	53,365	43,695	57,438	7,548	171	4,275	302	27,312	9,208
1913-14	110,315	112,512	3,214	41,027	45,536	45,325	57,522	7,282	8	3,500	239	32,244	8,641
1914-15	86,021	84,384	3,175	31,998	66,710	35,019	46,299	6,518	5	3,127	168	29,287	7,601
1915-16	115,520	114,650	4,313	42,380	80,890	48,984	65,397	7,197	3	3,498	347	38,432	12,465
1916-17	114,986	109,279	3,059	43,153	75,902	46,315	52,722	7,814	13	3,816	397	36,750	13,781
<i>Kotah</i>													
1910-11	159,098	162,760	6,817	81,162	181,699	43,384	138,560	9,483	5	5,790	3,537	48,372	17,923
1911-12	174,391	183,194	6,533	80,944	217,136	36,228	148,008	10,953	8	6,206	4,045	53,411	19,592
1912-13	181,338	184,873	6,586	82,369	219,465	36,095	149,017	11,622	19	6,724	4,158	55,416	20,962
1913-14	213,358	207,113	4,841	87,905	259,756	40,098	205,351	15,356	31	8,127	2,411	67,051	24,694
1914-15	213,358	207,113	4,841	87,905	259,756	40,098	205,351	15,356	31	8,127	2,411	67,051	24,694
1915-16	213,358	207,113	4,841	87,905	259,756	40,098	205,351	15,356	31	8,127	2,411	67,051	24,694
1916-17	213,358	207,113	4,841	87,905	259,756	40,098	205,351	15,356	31	8,127	2,411	67,051	24,694
<i>Total</i>													
1910-11	3,709,508	3,989,105	244,099	1,457,639	3,591,861	8,429,631	147,953	166,427	58,424	1,793,265	500,857		
1911-12	3,741,443	4,121,890	258,821	1,474,641	3,944,175	8,149,536	159,533	171,783	52,948	1,792,939	515,191		
1912-13	3,930,152	4,249,747	269,537	1,472,999	3,852,236	8,157,110	169,421	177,691	52,798	1,851,853	524,378		
1913-14	3,955,174	4,402,839	246,157	1,528,127	3,893,289	8,326,015	175,579	181,813	54,362	1,876,817	529,270		
1914-15	4,007,832	4,311,274	248,018	1,534,955	3,787,742	8,447,787	180,537	171,937	58,180	1,900,888	547,566		
1915-16	4,095,020	4,957,592	250,555	1,564,919	3,835,698	8,959,289	174,154	165,412	85,788	1,945,620	566,730		
1916-17	4,645,593	4,567,313	260,333	1,541,712	3,786,383	9,448,367	200,253	161,229	89,513	2,071,709	578,816		

No. 30.—LIVE-STOCK, PLOUGHS, AND CARTS IN EACH DISTRICT IN MYSORE

DISTRICT AND YEAR OF ENUMERATION	Bulls and bullocks	Cows	BUFFALOES		Young stock (calves and buffalo calves)	Sheep	Goats	Horses and ponies	Mules and donkeys	Camels	Ploughs	Carts
			Bull	Cow								
1	2	3	4	5	6	7	8	9	10	11	12	13
<i>Bangalore</i>												
1910-11	187,677	253,240	6,748	48,696	148,280	259,932	397,638	4,031	14,546	3	108,474	36,170
1915-16	184,108	257,700	7,176	47,770	155,588	288,848	341,448	3,436	12,481	4	111,067	36,018
<i>Kolar</i>												
1910-11	187,251	184,579	11,893	58,320	125,003	515,879	270,419	2,827	12,389	...	92,875	31,674
1915-16	200,362	190,632	15,099	60,426	132,066	601,961	292,175	2,472	11,732	1	97,915	31,935
<i>Tumkur</i>												
1910-11	208,809	172,878	11,596	53,287	136,944	595,904	332,202	2,634	8,309	...	106,386	23,865
1915-16	221,408	191,429	17,358	51,550	154,280	708,973	343,869	2,594	8,453	...	115,957	28,114
<i>Mysore</i>												
1910-11	345,169	415,688	10,648	74,791	255,510	717,607	409,452	3,212	11,140	49	201,254	62,425
1915-16	339,115	399,761	10,584	76,449	231,792	745,966	429,041	3,233	8,610	60	209,193	63,537
<i>Hassan</i>												
1910-11	214,097	212,835	8,379	55,618	151,598	246,492	123,721	2,942	2,746	...	102,637	14,487
1915-16	222,016	217,570	8,514	57,535	143,903	285,963	126,935	2,535	2,236	...	110,442	16,466
<i>Shimoga</i>												
1910-11	192,374	146,574	21,273	65,625	198,260	27,888	64,411	1,306	1,057	1	86,795	33,302
1915-16	196,008	135,244	24,051	67,852	184,375	33,017	62,247	1,273	890	...	87,297	34,888
<i>Kadur</i>												
1910-11	126,912	97,125	9,675	36,317	98,355	73,415	44,996	1,125	2,017	...	56,349	12,066
1915-16	136,797	108,478	10,414	39,557	99,830	68,043	43,559	979	1,981	2	60,095	14,380
<i>Chitaldrug</i>												
1910-11	168,282	98,422	9,298	83,076	124,468	301,062	179,197	2,570	5,875	...	74,251	28,928
1915-16	183,425	111,937	14,479	85,103	129,640	348,376	191,214	2,485	5,516	2	81,916	28,005
<i>Total</i>												
1910-11	1,631,871	1,581,341	89,510	474,730	1,238,368	2,738,199	1,762,036	20,647	59,078	53	829,071	237,937
1915-16	1,633,239	1,610,751	107,675	486,242	1,236,994	3,081,147	1,835,488	19,007	51,899	69	873,832	253,403

Note.—Until 1898-99 statistics were collected every year by the shanbog and patel of each village by enquiry or inspection. Since that year a census is taken every five years as nearly as possible simultaneously throughout the State. The last census was taken in January 1916. Stock in municipalities are included.

Table IV—continued

No. 31—LIVE-STOCK, PLOUGHS, AND CARTS IN EACH DISTRICT IN GWALIOR

DISTRICT	Bulls and bullocks	Cows	BUFFALOES		Young stock (calves and buffalo calves)	Sheep	Goats	Horses and ponies	Mules and donkeys	Camels	Ploughs	Carts
			Bull	Cow								
1	2	3	4	5	6	7	8	9	10	11	12	13
<i>Bhind</i>												
1915-16	87,584	61,373	3,719	41,135	97,819	28,853	67,598	8,707	6,268	516	44,940	8,087
1916-17	98,497	69,250	2,132	34,088	109,508	23,195	72,579	10,445	6,657	1,104	50,018	10,191
<i>Tomarghar</i>												
1915-16	106,377	77,902	2,489	45,402	91,217	15,495	88,698	8,123	5,439	304	51,875	9,161
1916-17	101,407	81,192	953	42,376	84,390	13,562	91,738	8,589	4,933	531	52,036	10,430
<i>Gwalior</i>												
1915-16	69,278	68,977	1,052	27,291	57,784	32,896	45,819	2,106	5,164	38	29,310	10,169
1916-17	67,371	97,251	1,105	29,989	74,767	34,497	65,271	5,009	5,458	67	29,785	10,289
<i>Bhilsa</i>												
1915-16	100,803	82,326	1,225	22,701	107,932	7,008	9,766	5,099	975	20	28,259	9,573
1916-17	100,803	82,226	1,225	22,701	89,715	7,008	9,766	5,099	975	20	28,269	9,573
<i>Narwar</i>												
1915-16	143,478	136,821	2,292	53,983	161,339	58,300	107,392	5,746	3,181	114	67,471	15,038
1916-17	138,351	119,953	1,312	49,737	135,017	49,782	111,763	6,823	2,526	105	58,972	16,602
<i>Sheopur</i>												
1915-16	44,468	55,561	845	20,331	53,066	4,328	40,904	1,871	1,417	38	15,879	6,503
1916-17	43,514	57,497	431	20,523	47,298	4,361	41,481	2,144	1,514	32	17,346	5,996
<i>Isagarkh</i>												
1915-16	125,692	89,843	1,708	58,985	139,413	11,401	29,791	7,991	1,548	108	46,687	11,098
1916-17	133,264	110,844	1,352	51,441	152,165	12,188	81,804	8,995	1,544	95	51,076	12,070
<i>Ujjain</i>												
1915-16	66,945	94,167	1,613	27,379	124,149	9,508	40,437	5,678	2,917	103	31,148	9,172
1916-17	77,734	75,465	1,023	29,814	97,712	6,318	40,556	11,084	2,023	132	33,792	10,656
<i>Shajapur</i>												
1915-16	92,590	137,499	1,372	51,246	173,889	4,363	51,632	11,854	3,066	482	36,009	12,944
1916-17	92,965	126,260	1,230	50,123	157,437	3,907	49,811	12,977	2,909	600	38,172	14,832
<i>Mandsor</i>												
1915-16	43,058	50,998	1,833	23,106	87,540	29,377	31,440	6,103	2,613	301	20,883	4,020
1916-17	49,870	53,467	1,108	22,846	68,798	33,209	41,215	8,571	1,923	708	22,459	5,070
<i>Amjhera</i>												
1915-16	23,194	16,982	382	6,667	24,953	1,419	19,688	1,964	562	57	10,187	3,325
1916-17	25,608	16,043	285	7,314	23,746	1,742	20,975	11,930	598	42	11,092	3,984
<i>Total</i>												
1915-16	903,467	874,349	18,530	376,226	1,124,101	202,948	533,145	66,242	33,150	2,166	372,408	99,159
1916-17	928,879	893,448	12,156	360,955	1,059,553	189,769	576,958	91,666	31,065	3,434	393,017	103,692

Table IV—continued

No. 32—LIVE-STOCK, PLOUGHS, AND CARTS IN EACH DISTRICT IN INDORE

DISTRICT	Bulls and bullocks	Cows	BUFFALOES		Young stock (calves and buffalo calves)	Sheep	Goats	Horses and ponies	Mules and donkeys	Camels	Ploughs	Carts
			Bull	Cow								
1	2	3	4	5	6	7	8	9	10	11	12	13
<i>Indore</i>												
1915-16	52,307	95,605	1,837	14,820	43,996	8,589	34,417	3,253	1,724	119	23,099	7,874
1916-17	57,084	48,503	1,682	18,171	48,431	6,509	27,213	4,088	1,434	101	23,423	9,541
<i>Mahidpur</i>												
1915-16	41,926	56,693	2,238	19,517	42,051	3,062	13,697	4,104	1,304	381	17,854	5,589
1916-17	42,716	48,198	2,842	2,061	39,182	3,064	17,183	4,063	1,084	372	17,311	5,803
<i>Rampura</i>												
1915-16	47,137	99,743	1,678	37,930	57,449	15,427	44,063	5,922	1,909	711	21,019	5,957
1916-17	51,622	100,276	1,514	36,162	57,124	14,622	47,227	6,242	1,914	742	22,742	6,136
<i>Nimar (North and South)</i>												
1915-16	124,229	105,195	5,692	58,161	94,269	8,924	71,241	5,103	2,465	77	25,830	25,631
1916-17	95,568	97,578	4,708	51,242	105,054	5,840	67,806	5,402	2,650	20	89,171	24,985
<i>Nimawar</i>												
1915-16	33,028	29,717	980	10,332	33,825	222	12,719	900	426	35	10,151	8,577
1916-17	34,839	32,329	806	10,247	38,831	202	12,026	1,018	263	19	10,591	9,372
<i>Total</i>												
1915-16	295,627	386,393	12,435	140,759	270,590	36,224	176,137	19,281	7,828	1,323	97,953	53,328
1916-17	281,819	326,884	11,552	117,883	298,625	29,537	171,455	20,813	7,345	1,254	113,238	55,837

Table IV—continued

No. 33—LIVE-STOCK, PLOUGHS, AND CARTS IN EACH DISTRICT IN BIKANER

DISTRICT	Falls and bullocks	Cows	BUFFALOES		Young stock (calves and buffalo calves)	Sheep	Goats	Horses and ponies	Mules and donkeys		Camels	Ploughs	Carts
			Bull	Cow					Mules	Donkeys			
1	2	3	4	5	6	7	8	9	10	11	12	13	
<i>Bikaner</i>													
1915-16	11,758	45,068	450	2,002	45,524	376,115	44,188	285	...	400	8,272	16,643	1,717
1916-17	10,974	34,790	428	5,609	28,216	464,717	55,801	317	...	415	10,918	24,094	1,427
<i>Suratgarh</i>													
1915-16	26,312	63,599	905	7,815	37,794	229,927	32,153	834	...	1,601	20,494	29,157	772
1916-17	27,120	85,754	8,213	3,984	47,167	300,137	36,417	872	..	2,179	23,086	29,814	223
<i>Reni</i>													
1915-16	14,308	83,453	1,012	6,526	28,045	142,104	43,032	776	1	1,412	23,586	28,624	284
1916-17	13,211	95,390	2,249	7,417	25,003	103,947	46,583	1,164	4	1,050	20,669	45,256	283
<i>Sujangarh</i>													
1915-16	19,524	511,795	300	7,134	16,906	119,160	45,449	299	...	998	10,636	17,610	725
1916-17	18,673	44,486	3,840	3,508	13,900	103,266	39,733	282	...	866	8,968	18,022	770
<i>Total</i>													
1915-16	71,902	703,915	2,667	23,477	128,269	866,706	163,822	2,194	1	4,471	62,990	92,034	3,448
1916-17	69,978	260,420	15,430	25,516	114,286	981,067	178,534	2,635	4	4,510	63,686	117,146	2,708

Table IV—continued

No. 84—LIVE-STOCK, PLOUGHS, AND CARTS IN EACH DISTRICT IN MARWAR

District	Bulls and bullocks	Cows	BUFFALOES		Young stock (calves and buffalo calves)	Sheep	Goats	Horses and ponies	Mules and donkeys	Camels	Ploughs	Carts
			Ball	Cow								
1	2	3	4	5	6	7	8	9	10	11	12	13
<i>Bali and Desuri</i>												
1915-16	9,661	10,700	233	5,289	7,946	19,594	49,806	186	1,039	284	4,915	1,837
1916-17	9,145	8,880	198	4,251	7,661	24,706	39,012	140	1,134	262	5,096	1,854
<i>Bilara</i>												
1915-16	7,365	6,619	147	1,331	6,362	24,904	8,273	51	464	66	3,660	1,488
1916-17	6,980	4,253	59	949	3,940	28,603	12,331	53	541	92	3,552	1,452
<i>Didwana</i>												
1915-16	2,804	5,179	12	322	1,959	3,245	1,669	71	38	677	1,618	1,022
1916-17	2,804	5,179	12	322	1,959	3,245	1,669	71	38	677	1,618	1,022
<i>Jaswantpura</i>												
1915-16	3,712	3,817	30	1,826	4,876	11,854	6,649	45	265	227	1,830	771
1916-17	3,711	3,582	676	1,301	3,855	5,968	12,940	93	143	300	1,797	881
<i>Jalore</i>												
1915-16	1,893	1,120	394	400	1,166	5,192	4,573	7	48	54	908	481
1916-17	2,061	1,814	10	375	917	6,319	10,729	8	59	58	1,037	472
<i>Jaitaran</i>												
1915-16	2,561	2,028	61	604	2,005	22,988	11,857	6	475	72	1,179	321
1916-17	2,812	2,514	109	535	1,441	19,775	11,463	9	400	56	356	303
<i>Jodhpur</i>												
1915-16	9,031	9,083	246	1,285	8,384	30,840	12,594	12	184	1,114	5,313	2,136
1916-17	9,416	8,519	106	1,038	6,540	32,906	21,709	18	225	1,252	5,579	2,316
<i>Mallani</i>												
1915-16	311	379	...	32	3,029	2	8	230	157	20
1916-17	311	379	..	32	3,029	2	1	230	157	20
<i>Maroti</i>												
1915-16	610	762	...	167	520	3,211	1,669	10	60	67	601	112
1916-17	593	1,190	...	359	379	2,601	1,322	...	52	112	318	104
<i>Merta</i>												
1915-16	6,310	8,053	81	1,822	5,702	37,599	15,738	36	564	109	3,184	1,529
1916-17	8,776	11,949	160	1,957	7,470	60,818	20,067	120	593	957	3,864	2,113
<i>Nagore</i>												
1915-16	10,151	15,273	122	1,521	9,467	114,231	25,960	15	506	1,183	5,928	3,401
1916-17	9,939	12,091	155	1,246	11,113	97,993	20,290	35	504	1,249	6,072	3,633

Table IV—continued

No. 34—LIVE-STOCK, PLOUGHS, AND CARTS IN EACH DISTRICT IN MARWAR—continued

DISTRICT	Bulls and bullocks	Cows	BUFFALOES		Young stock (calves and buffalo calves)	Sheep	Goats	Horses and ponies	Mules and donkeys	Camels	Ploughs	Carts
			Bull	Cow								
1	2	3	4	5	6	7	8	9	10	11	12	13
<i>Nawa</i>												
1915-16	625	490	...	143	519	1,163	976	1	100	75	311	95
1916-17	604	365	...	97	855	690	490	6	92	37	166	106
<i>Pachhadra</i>												
1915-16	1,185	882	...	469	817	3,778	365	...	748	55	546	286
1916-17	1,295	688	8	273	675	5,318	5,967	3	244	108	691	309
<i>Pali</i>												
1915-16	2,611	1,510	54	556	2,190	24,786	13,496	220	180	31	1,243	730
1916-17	3,259	1,652	39	616	1,674	31,395	8,416	22	146	33	1,656	793
<i>Parbatsar</i>												
1915-16	2,394	3,687	3	603	2,556	16,477	9,489	13	159	151	1,211	245
1916-17	2,467	3,652	1	514	2,430	14,470	8,692	17	229	197	1,305	271
<i>Phalodi</i>												
1915-16	2,970	5,947	35	184	4,047	426	11,087	69	198	1,350	2,433	956
1916-17	3,570	6,258	33	220	4,659	12,634	4,660	9	211	1,496	1,746	1,079
<i>Sanchoe</i>												
1915-16	1,950	2,713	29	1,161	1,965	1,581	1,784	6	118	251	956	304
1916-17	2,219	3,003	77	881	1,928	3,061	4,995	23	148	394	1,105	319
<i>Sheo</i>												
1915-16	1,039	3,177	15	37	1,529	6,286	5,425	5	202	141	595	173
1916-17	991	2,954	9	45	458	5,531	2,982	9	162	147	522	195
<i>Shergarh</i>												
1915-16	512	771	11	132	775	4,413	4,108	...	39	148	637	58
1916-17	634	951	855	97	1,076	1,238	1,313	...	8	469	295	35
<i>Siwana</i>												
1915-16	788	634	20	297	889	1,881	4,859	2	20	226	602	156
1916-17	914	681	16	297	696	3,632	6,217	5	22	64	503	177
<i>Sojat</i>												
1915-16	7,434	8,142	238	2,713	2,728	17,522	141,261	77	758	347	3,647	1,438
1916-17	9,314	7,139	179	1,971	4,515	61,696	33,658	124	934	146	2,083	1,492
<i>Total</i>												
1915-16	75,920	90,966	1,731	20,894	67,300	851,461	334,967	636	6,121	6,808	41,472	17,487
1916-17	81,804	87,593	2,202	17,276	63,741	421,799	232,151	767	5,876	8,331	39,518	18,546

Table IV—continued

No. 35—LIVE-STOCK, PLOUGHS, AND CARTS IN EACH DISTRICT IN JAIPUR

DISTRICT	Bulls and bullocks	Cows	BUFFALOES		Young stock (calves and buffalo calves)	Sheep	Goats	Horses and ponies	Mules and donkeys	Camels	Ploughs	Carts
			Bull	Cow								
1	2	3	4	5	6	7	8	9	10	11	12	13
<i>Jaipur</i>												
1915-16	11,024	15,900	135	3,900	3,100	19,500	20,000	135	1,055	150	5,226	1,400
1916-17	11,125	16,200	1,220	4,100	3,200	20,550	19,500	137	1,150	140	5,270	1,304
<i>Amber</i>												
1915-16	5,941	4,371	131	2,249	997	4,195	7,950	175	282	376	3,186	354
1916-17	5,790	4,193	131	2,396	1,032	4,803	8,245	192	184	454	3,202	385
<i>Sambhar</i>												
1915-16	7,165	11,600	775	5,700	3,825	10,000	13,475	4,861	1,425	735	4,342	4,335
1916-17	10,480	14,197	802	3,327	2,301	48,808	22,218	1,067	1,076	455	5,790	2,573
<i>Malpura</i>												
1915-16	9,020	10,600	450	4,300	5,400	19,200	17,600	660	730	490	5,010	2,780
1916-17	16,013	15,252	648	5,928	9,363	30,138	29,462	4,340	680	638	5,020	2,900
<i>Torawati</i>												
1915-16	7,926	9,196	167	3,355	2,880	11,593	20,143	199	1,547	779	4,055	516
1916-17	8,976	10,315	181	3,885	3,700	12,985	22,470	218	1,645	800	4,120	426
<i>Hindāun</i>												
1915-16	16,695	15,584	868	11,216	16,872	29,177	19,787	363	2,633	320	5,861	1,241
1916-17	14,189	16,206	898	9,289	18,326	27,880	19,010	419	2,648	379	6,906	1,630
<i>Dausu</i>												
1915-16	16,445	14,349	1,392	10,181	15,800	8,089	26,715	319	1,991	598	7,552	1,829
1916-17	17,461	14,656	1,290	9,151	15,785	8,247	24,655	304	2,002	576	7,550	1,586
<i>Madhopur</i>												
1915-16	15,828	15,750	772	8,562	8,665	10,776	34,430	370	1,403	384	7,580	2,591
1916-17	18,485	14,536	751	8,216	7,909	10,158	34,712	355	1,372	382	7,337	2,414
<i>Kothasim</i>												
1915-16	3,232	3,452	30	1,752	5,570	635	652	155	376	118	1,556	286
1916-17	3,860	3,338	22	1,806	5,393	593	473	150	364	121	1,525	303
<i>Gangapur</i>												
1915-16	16,776	18,745	646	19,449	10,802	12,100	22,239	899	1,861	124	7,091	3,062
1916-17	16,753	20,351	535	11,564	11,709	13,265	26,546	524	1,949	224	8,360	2,588
<i>Total</i>												
1915-16	110,052	119,547	5,389	61,664	73,911	125,265	182,991	8,136	13,307	4,069	51,459	16,363
1916-17	121,632	129,242	6,478	59,962	78,718	172,377	207,291	8,208	13,070	4,169	55,610	16,109

Table IV—continued

No. 36—LIVE-STOCK, PLOUGHS, AND CARTS IN EACH DISTRICT IN TONK

DISTRICT	Bulls and bullocks	Cows	BUFFALOES		Young stock (calves and buffalo calves)	Sheep	Goats	Horses and ponies	Mules and donkeys		Camels	Ploughs	Carts
			Bull	Cow					Mules	Donkeys			
1	2	3	4	5	6	7	8	9	10	11	12	13	
<i>Sironj</i>													
1915-16	48,781	37,672	690	12,763	30,664	4,542	5,824	2,202	...	490	9	12,237	4,030
1916-17	39,011	31,608	366	12,932	29,183	4,543	3,300	2,416	9	818	12	10,319	5,756
<i>Chhabra</i>													
1915-16	15,767	13,857	502	7,554	5,828	1,216	6,725	945	3	724	11	5,598	1,206
1916-17	16,917	15,365	356	7,601	7,145	1,417	4,339	999	4	766	7	7,145	1,308
<i>Pirawa</i>													
1915-16	11,206	18,215	884	7,336	9,677	4,058	11,547	1,341	...	568	53	3,307	1,056
1916-17	11,891	16,408	555	6,786	9,370	2,443	7,121	1,386	...	414	66	4,072	955
<i>Nimbanera</i>													
1915-16	18,728	18,753	670	6,646	18,171	14,328	12,659	1,291	...	690	230	7,847	2,176
1916-17	19,317	17,283	706	6,689	13,069	15,960	13,523	1,593	...	679	262	6,397	1,912
<i>Aligarh</i>													
1915-16	6,299	4,076	108	1,094	3,192	2,222	5,472	84	...	179	...	1,798	822
1916-17	6,596	5,230	171	1,562	3,764	2,033	6,745	104	...	212	1	2,043	797
<i>Tonk</i>													
1915-16	19,739	22,077	1,459	6,937	13,358	22,599	23,670	1,274	...	847	54	7,145	3,175
1916-17	21,204	23,385	905	7,583	13,371	19,919	17,694	1,317	...	927	49	6,874	2,973
<i>Total</i>													
1915-16	115,520	114,650	4,313	42,330	80,890	48,964	65,397	7,137	3	3,498	347	38,432	12,466
1916-17	114,936	109,279	3,059	43,153	75,902	46,315	52,722	7,814	18	3,816	397	36,750	13,781

Table IV—concluded

No. 37—LIVE-STOCK, PLOUGHS, AND CARTS IN EACH DISTRICT IN BHARATPUR

DISTRICT	Bulls and bullocks	Cows	BUFFALOS		Young stock (calves and buffalo calves)	Sheep	Goats	Horses and ponies	Mules and donkeys		Camels	Ploughs	Carts
			Bull	Cow					Males	Donkeys			
1	2	3	4	5	6	7	8	9	10	11	12	13	
<i>Bharatpur</i>													
1915-16	51,046	75,831	16,575	40,855	99,089	25,495	76,829	3,304	352	5,876	1,215	31,932	2,801
1916-17	53,208	70,890	14,918	39,117	85,863	20,581	70,027	3,094	260	8,513	1,316	34,900	2,732
<i>Dig</i>													
1915-16	41,457	54,374	10,537	23,113	60,578	20,622	60,215	3,399	3	9,107	394	25,148	3,672
1916-17	39,309	47,884	8,919	20,826	51,021	17,242	48,465	2,902	5	5,146	399	23,099	3,365
<i>Total</i>													
1915-16	92,503	129,705	27,162	63,968	159,647	46,117	137,044	6,703	355	14,983	1,609	57,080	6,473
1916-17	92,517	118,274	23,832	59,943	136,884	37,823	118,492	5,996	265	13,659	1,715	57,999	6,097

No. 38.—LIVE-STOCK, PLOUGHS, AND CARTS IN EACH DISTRICT IN KOTAH

DISTRICT	Bulls and bullocks	Cows	BUFFALOS		Young stock (calves and buffalo calves)	Sheep	Goats	Horses and ponies	Mules and donkeys		Camels	Ploughs	Carts
			Bull	Cow					Males	Donkeys			
1	2	3	4	5	6	7	8	9	10	11	12	13	
<i>Kotah</i>													
1915-16	197,550	191,401	4,483	81,394	240,515	37,128	190,140	14,219	29	7,525	2,233	62,085	22,865
1916-17	197,550	191,401	4,488	81,394	240,515	37,128	190,140	14,219	29	7,525	2,233	62,085	22,865
<i>Kotris</i>													
1915-16	15,808	15,712	358	6,511	19,241	2,970	15,211	1,137	2	602	178	4,966	1,829
1916-17	15,808	15,712	358	6,511	19,241	2,970	15,211	1,137	2	602	178	4,966	1,829
<i>Total</i>													
1915-16	213,358	207,113	4,841	87,905	259,756	40,098	205,351	15,356	31	8,127	2,411	67,051	24,694
1916-17	213,358	207,113	4,841	87,905	259,756	40,098	205,351	15,356	31	8,127	2,411	67,051	24,694

TABLE V
INCIDENCE OF THE LAND REVENUE ASSESSMENT ON AREA AND POPULATION
IN EACH STATE

Table V

No. 39—INCIDENCE OF THE LAND REVENUE ASSESSMENT ON AREA AND POPULATION
IN EACH STATE

	MYSORE (Raiyat- wari)	PUDUK- KOTTAI (Raiyat- wari and whole inam)	BANGA- KAPALLE	COCHIN	GWALIOR (Zamindari)	INDORE	BHOPAL	RAJGARH (Raiyat- wari)	NARSIN- GARH (Raiyat- wari)†
1. Total area (in acres) by survey (col. 2 of Table I)									
1910-11	18,866,921	*	163,187	644,026	12,777,191	6,080,000	4,364,080	608,288	335,729
1911-12	18,855,657	*	163,187	642,899	12,828,048	6,080,000	4,417,280	608,288	335,729
1912-13	18,859,144	*	163,187	644,186	12,803,640	6,080,000	4,400,080	614,048	336,097
1913-14	18,854,810	754,291	163,187	688,571	12,672,665	6,080,000	4,656,907	614,054	337,167
1914-15	18,864,692	754,291	163,187	644,302	12,595,106	6,080,000	4,343,671	612,951	341,691
1915-16	18,867,777	754,291	163,187	643,053	12,397,942	6,080,000	4,656,917	612,947	340,545
1916-17	18,868,093	754,291	163,187	643,236	12,261,010	6,080,000	4,656,917	612,947	340,248
DEDUCT—									
2 (a). Area (in acres) not fully assessed									
1910-11	2,445,571	*	31,127	*	1,893,971	333,891	134,827
1911-12	2,403,397	*	30,904	*	1,412,803	316,633	132,254
1912-13	2,350,390	*	30,781	*	1,779,359	321,482	130,230
1913-14	2,319,219	441,992	30,332	*	1,602,774	315,476	128,770
1914-15	2,271,301	438,722	29,969	*	1,602,774	294,871	119,840
1915-16	2,252,540	433,734	29,815	*	1,441,112	287,748	116,754
1916-17	2,122,174	431,052	29,845	3,900	...	*	1,565,109	284,367	112,640
2 (b). Area (in acres) for which the figures required for this table are not available									
1910-11	8,910,712	*	19,117	80,708	...	*	789,631	14,080	11,664
1911-12	8,906,739	*	18,806	66,266	...	*	791,177	14,080	11,666
1912-13	8,917,104	*	18,916	150,126	...	*	100,361	...	11,743
1913-14	8,898,532	...	18,997	124,591	...	*	615,920	...	11,821
1914-15	8,921,942	...	18,502	145,803	...	*	302,754	...	12,704
1915-16	8,906,338	...	18,774	186,131	...	*	858,670	...	12,727
1916-17	8,972,156	...	18,956	131,277	...	*	667,655	...	12,727
3. Balance, that is, fully assessed area (in acres) for which figures are available									
(a) Total.									
1910-11	7,500,638	*	112,943	583,318	12,777,191	4,450,734	2,180,478	260,317	189,238
1911-12	7,545,521	*	113,477	576,633	12,828,048	4,486,352	2,213,800	277,575	191,809
1912-13	7,591,650	*	113,491	494,060	12,803,640	4,461,414	2,520,360	292,566	194,124
1913-14	7,636,859	312,299	113,858	563,980	12,672,665	4,460,813	2,438,143	298,578	196,576
1914-15	7,671,449	315,569	114,716	498,499	12,595,106	4,463,656	2,438,143	318,080	209,147
1915-16	7,708,901	320,557	114,598	506,922	12,397,942	4,468,603	2,357,135	325,199	211,064
1916-17	7,773,768	320,557	114,462	508,059	12,261,010	4,472,687	2,424,753	328,580	214,831
(b) Cultivated									
1910-11	6,168,113	*	108,519	470,601	4,132,213	1,837,607	1,346,995	193,521	121,783
1911-12	6,047,555	*	101,233	491,337	3,963,379	1,818,194	1,416,447	194,074	131,657
1912-13	6,319,019	*	109,594	494,060	4,165,482	1,909,906	1,634,237	202,180	134,219
1913-14	6,058,463	274,061	109,639	491,542	3,906,665	1,955,814	1,648,393	209,300	136,883
1914-15	6,184,302	266,419	110,965	498,499	4,262,013	1,995,798	1,240,381	213,491	141,896
1915-16	6,368,256	246,961	110,760	506,922	4,397,157	2,028,671	1,585,364	231,468	144,214
1916-17	6,522,670	236,698	106,224	508,059	4,603,600	2,051,027	1,567,529	219,443	146,844
4. Total revenue (in rupees) from land of head 1 above (excluding cesses)									
1910-11	1,02,70,902	*	192,441	10,56,718	92,17,251	49,41,850	...	6,53,119	3,82,890
1911-12	1,03,04,927	*	189,506	10,89,184	92,17,251	47,72,242	...	6,57,937	3,87,316
1912-13	1,03,68,804	*	194,429	10,38,089	90,96,279	58,43,454	...	6,95,779	3,93,748
1913-14	1,04,04,942	8,81,822	193,028	10,71,104	90,49,998	51,70,245	...	7,09,192	4,00,672
1914-15	1,04,90,620	8,64,444	195,382	11,08,085	87,87,458	52,33,930	...	7,23,115	4,24,360
1915-16	1,05,87,754	10,02,133	194,607	11,11,469	87,01,373	51,89,630	...	7,42,284	4,28,313
1916-17	1,07,03,164	9,72,435	194,436	11,78,458	92,64,597	56,01,178	...	7,56,722	4,35,382
5. Population of area in head 1									
1910-11	5,705,359	*	39,344	918,110	2,521,163	1,005,870	...	127,293	83,825
1911-12	5,705,359	*	39,344	918,110	2,521,163	1,005,870	...	127,293	83,825
1912-13	5,705,359	*	39,344	918,110	2,521,163	1,007,856	...	127,293	83,761
1913-14	5,705,359	411,886	39,344	918,110	2,672,426	1,007,856	...	127,293	83,989
1914-15	5,705,359	411,886	39,344	918,110	2,672,426	1,007,856	...	127,293	84,469
1915-16	5,685,463	411,886	39,344	918,110	2,672,426	1,007,856	...	127,293	85,128
1916-17	5,705,359	411,886	39,344	918,110	2,672,426	1,007,856	...	127,293	85,076

* No information

Entry 2 (a)—Areas held revenue-free or at privileged rates should be deducted, but the deduction need not be made where such areas are in any case less than an entire village, and where there is any difficulty in estimating the corresponding deduction to be made in the population (head 10). Areas should not be entered in this column merely because the assessment due from them has been suspended or remitted on account of short crops, or for other special reasons.

Entry 3.—This column should be sub-divided into (a) total fully assessed area for which returns are available, and (b) area cultivated out of the area given in head (a). The latter head should be equal to the former after deducting current fallows and fully assessed waste.

Entry 4.—Where land revenue includes the zamindar's share, the net demand should be entered, and the table should state the payments due by the zamindars to Government, not those by the raiyats to the zamindars. The actual realisable demand on account of the year should be entered, after excluding arrears for past years. This column should include all the heads classed as "Land Revenue" in the Civil Accounts.

Entry 5.—The population in entry 5 is that of the last general census.

†Narsingarh.—Item 1 states the net area by revenue survey as shown in column 4 of Table I. Item 2 (a) includes forest areas (column 2 of Table II) and unculturable (column 3 of Table II) and culturable land not possessed by any cultivator. Item 2 (b) states the area of minor waafis. Item 3 (b) includes fallow lands left uncultivated for three years or less as full cultivation rate is assessed on them.

BAHWANI (Raiyat- wari)	BIKANER	MARWAR	JAIPIUR	ALWAR (Zamin- dari and village commu- nities)**	BHARAT- PUR (Raiyat- wari and zamindari)	JHALA- WAR (Raiyat- wari and zamin- dari)††	TONE (Raiyat- wari)	KOTAH (Raiyat- wari)	
397,074	14,921,682	22,410,240	3,304,412	1,759,806	1,263,408	391,649	1,218,088	3,056,318	1. Total area (in acres) by survey (column 2 of Table I)
399,917	14,921,682	22,410,240	3,304,412	1,754,034	1,263,408	391,649	1,210,375	3,053,096	1910-11
400,822	14,921,682	22,410,240	3,304,412	1,755,393	1,263,408	391,649	1,093,550	3,054,188	1911-12
402,600	14,921,682	22,410,240	3,304,412	1,755,800	1,263,408	392,725	1,130,375	3,055,614	1912-13
403,827	14,921,682	22,410,240	3,304,412	1,752,691	1,263,408	392,725	1,130,394	3,062,971	1913-14
404,405	14,921,646	22,410,240	3,304,412	1,756,756	1,263,408	393,386	1,142,368	3,067,321	1914-15
404,537	14,921,546	22,410,240	3,304,412	1,757,043	1,263,408	394,912	1,239,252	3,072,437	1915-16
									1916-17
									Deduct—
25,020	10,661,574	19,151,976	1,034,280	229,656	92,748	...	759,403	...	2 (a). Area (in acres) not fully assessed
25,215	10,021,766	19,183,051	1,034,280	230,086	92,748	...	749,127	...	1910-11
26,120	10,792,449	19,175,342	1,034,280	230,646	92,742	...	739,802	...	1911-12
27,426	10,801,273	19,163,256	1,034,280	231,006	92,742	...	725,266	...	1912-13
27,063	10,914,466	19,163,256	1,034,280	231,704	90,972	...	721,443	...	1913-14
...	10,862,696	19,181,176	1,034,280	232,041	90,972	...	703,485	...	1914-15
27,773	10,837,725	19,152,958	1,034,280	237,095	90,958	...	755,596	...	1915-16
...	30,912	...	987,571	1916-17
...	30,865	...	990,108	2. (b). Area (in acres) for which the figures required for this table are not available
...	30,854	...	983,181	1910-11
470	37,201	...	977,561	1911-12
2,051	37,140	...	970,173	1912-13
...	37,087	...	968,639	1913-14
...	36,984	...	968,179	1914-15
...	1915-16
...	1916-17
372,054	4,260,108	3,258,282	2,270,132	1,530,149	1,170,560	360,737	458,686	2,068,747	3. Balance, that is, fully assessed area (in acres) for which figures are available
374,702	4,899,916	3,227,189	2,270,132	1,523,948	1,170,660	360,784	461,248	2,062,988	(a) Total
374,702	4,129,233	3,234,898	2,270,132	1,524,737	1,170,666	360,795	353,943	2,071,007	1910-11
374,704	4,120,409	3,246,984	2,270,132	1,524,704	1,170,666	365,524	405,112	2,078,083	1911-12
374,713	4,007,216	3,246,984	2,270,132	1,520,987	1,172,436	355,585	408,951	2,092,798	1912-13
404,405	4,058,850	3,239,064	2,270,132	1,524,715	1,172,436	366,299	438,333	2,098,682	1913-14
373,077	4,033,821	3,257,282	2,270,132	1,519,948	1,172,450	357,928	533,656	2,104,258	1914-15
219,392	514,012	2,134,881	827,571	924,757	690,035	86,210	396,675	929,630	1915-16
157,453	32,066	2,101,126	746,374	760,091	639,430	86,722	378,676	932,800	1916-17
255,966	553,986	2,107,635	830,996	865,270	692,148	88,229	343,779	999,241	4. Total revenue (in rupees) from land of head 1 above (excluding cesses)
207,938	340,306	2,117,348	510,878	772,794	550,788	83,796	339,912	967,219	1910-11
210,949	950,597	2,117,344	787,870	873,661	717,363	93,185	394,357	1,093,382	1911-12
212,856	1,500,998	2,099,219	572,271	801,731	632,709	96,539	406,503	1,101,289	1912-13
236,520	1,749,362	2,123,262	873,159	914,625	777,395	103,106	474,133	1,154,775	1913-14
2,75,628	11,83,059	12,32,186	37,15,154	24,41,270	24,27,540	3,85,674	10,26,932	†	1914-15
2,76,664	11,82,494	6,86,560	36,73,532	24,30,699	24,26,452	3,94,877	10,24,751	†	1915-16
2,91,240	11,51,489	11,97,846	38,77,708	24,29,749	24,28,212	4,02,280	10,40,897	†	1916-17
3,15,425	10,96,849	8,73,490	36,05,017	24,29,032	24,27,988	4,15,330	8,82,264	†	5. Population of area in [head 1
3,21,252	11,25,347	12,17,767	39,45,979	24,26,055	24,63,533	4,20,204	9,75,946	†	1910-11
3,30,087	11,55,971	4,24,290	37,95,907	20,78,381	25,16,806	4,22,876	8,74,118	†	1911-12
3,21,410	11,74,040	14,88,664	39,50,382	22,36,293	25,14,113	4,42,010	10,13,362	†	1912-13
108,583	584,627	411,400	772,084	719,327	566,659	77,484	226,576	637,380	1913-14
108,583	700,919	411,400	861,306	674,492	558,666	77,484	215,585	637,380	1914-15
108,583	700,983	411,400	754,237	674,492	558,666	77,484	233,586	637,380	1915-16
108,583	700,983	411,400	715,755	674,492	558,666	77,484	232,138	637,380	1916-17
108,583	700,983	411,400	752,357	674,492	558,666	77,484	232,138	637,380	
108,583	700,983	411,400	750,015	674,492	558,666	77,484	233,140	637,380	
108,583	700,983	411,400	800,289	674,492	558,666	77,484	253,750	637,380	

See explanations given in the footnotes (page 98)

* These are *khalsa* or state lands only. The whole area of the State according to the census of 1901 is stated in Table I—No. 5

† Not reported

** *Alwar*.—The classes of tenure are zamindari and village communities, the former comprising *zamindari-bil-ijmal* and the latter *pattidari* and *bhaisachara*. Item 1 states the area by village papers (column 5 of Table I). Item 2 (a) shows areas covered with forests (column 2 of Table I) which are wholly revenue-free.†† *Jhalawar*.—The whole area stated in this table is classed as "Khetdari" and "Watondari" equivalent to "raiya-wari" and "zamindari" respectively. Item 1 excludes entire villages held by jagirdars and udakdars

§ See explanation given in footnote (page 105)

Table V—continued

No. 89—INCIDENCE OF THE LAND REVENUE ASSESSMENT ON THE AREA AND POPULATION IN EACH STATE—continued

	MYSOOR (Raiyat- wari)	PUDUK- KOTTAI (Raiyat- wari and whole inam)	Banga- napalla	COCHIN	GWALIOR (Zamindari)	INDORE	BHOPAL	RAJ- GARH (Raiyat- wari)	NARSIN- GARH (Raiyat- wari) §
6. Total revenue (in rupees) from land per head of population (heads 4 and 5)									
1910-11	1 12 10	†	4 14 3	1 2 5	3 10 6	4 14 7	...	5 2 2	4 9 1
1911-12	1 12 11	†	4 13 1	1 3 —	3 10 6	4 11 10	...	5 2 3	4 10 —
1912-13	1 13 1	†	4 15 1	1 2 1	3 9 9	5 4 10	...	5 7 5	4 11 3
1913-14	1 13 2	2 2 3	4 14 6	1 2 8	3 6 2	5 2 —	...	5 9 2	4 12 4
1914-15	1 13 5	2 5 5	4 15 5	1 3 3	3 4 8	5 3 1	...	5 10 11	5 — 5
1915-16	1 13 9	2 6 11	4 15 1	1 3 4	3 4 1	5 2 5	...	5 13 3	5 — 6
1916-17	1 14 —	2 5 9	4 15 1	1 4 6	3 7 5	5 8 11	...	5 15 1	5 1 11
7. Land revenue (in rupees) assessed on fully assessed area (head 3 (a))*									
1910-11	94,57,753	†	191,027	9,52,860	88,56,703	44,63,700	30,13,070	6,49,079	3,82,890
1911-12	95,58,988	†	187,173	10,89,184	88,56,703	41,02,777	31,33,580	6,53,683	3,87,316
1912-13	96,22,421	†	192,547	10,38,089	87,35,731	48,06,918	31,97,778	6,65,487	3,93,748
1913-14	96,47,556	7,17,486	191,531	10,71,104	84,41,111	46,61,032	30,42,074	6,99,592	4,00,672
1914-15	97,84,323	7,28,375	191,852	11,08,065	84,97,318	47,41,920	30,42,074	7,15,525	4,24,360
1915-16	98,10,996	7,34,867	192,172	11,11,469	82,72,989	48,08,907	38,90,942	7,32,534	4,28,313
1916-17	98,57,838	7,44,173	1,92,295	11,23,689	87,60,919	49,11,563	38,91,366	7,45,621	4,35,382
Incidence (in rupees) per acre of land revenue (head 7) on fully assessed area (head 3)									
8. For total area**									
1910-11	1 4 3	†	1 11 —	1 11 3	— 11 1	1 14 1	1 6 1	2 7 11	2 — 4
1911-12	1 4 3	†	1 10 4	1 14 3	— 11 1	— 14 8	1 6 7	2 5 8	2 — 4
1912-13	1 4 3	†	1 11 1	1 15 9	— 10 11	1 1 3	1 4 4	2 5 6	2 — 5
1913-14	1 4 2	2 4 9	1 10 11	1 14 5	— 10 8	1 — 9	1 8 11	2 5 6	2 — 7
1914-15	1 4 5	2 4 11	1 10 9	2 3 6	— 10 9	1 1 —	1 3 11	2 4 —	2 — 6
1915-16	1 4 4	2 4 8	1 10 10	2 3 1	— 10 8	1 1 3	1 10 5	2 4 —	2 — 6
1916-17	1 4 3	2 5 2	1 10 10	2 5 1	— 11 5	1 1 7	1 9 8	2 4 4	2 — 5
9. For cultivated area††									
1910-11	1 8 5	†	1 12 2	2 — 6	2 2 4	2 8 11	2 3 9	3 5 8	3 2 4
1911-12	1 9 3	†	1 13 7	2 3 6	2 3 9	2 4 1	2 3 6	3 5 10	2 15 2
1912-13	1 8 4	†	1 12 1	2 1 7	2 1 7	2 8 3	1 15 4	3 6 3	2 14 11
1913-14	1 9 6	2 9 11	1 11 11	2 2 10	2 2 7	2 6 2	1 13 6	3 5 6	2 14 10
1914-15	1 9 3	2 11 9	1 11 8	2 3 6	1 15 11	2 6 —	2 7 3	3 5 8	2 15 10
1915-16	1 8 9	2 15 7	1 11 9	2 3 1	1 14 1	2 5 11	2 7 3	3 4 11	2 15 6
1916-17	1 8 2	3 1 10	1 12 11	2 5 1	1 14 5	2 6 4	2 8 —	3 6 4	2 15 5
10. Population of fully assessed area									
1910-11	4,897,360	†	39,344	918,084	2,521,163	†	552,187	127,293	83,825
1911-12	4,897,360	†	39,344	918,110	2,521,163	†	552,187	122,094	83,825
1912-13	4,897,360	†	39,344	918,110	2,521,163	†	552,187	127,293	83,761
1913-14	4,979,558	407,640	39,344	918,110	2,672,426	†	653,791	127,293	83,989
1914-15	4,859,481	411,886	39,344	918,110	2,672,426	†	653,791	127,293	84,469
1915-16	4,863,711	411,886	39,344	918,110	2,672,426	†	668,114	127,293	85,128
1916-17	4,863,711	411,886	39,344	918,110	2,672,426	†	668,114	127,293	85,076
11. Land revenue assessment (in rupees) per head of population of fully assessed area (heads 7 and 10)									
1910-11	1 14 11	†	4 13 3	1 — 7	3 3 2	†	5 7 4	5 3 7	4 9 1
1911-12	1 15 3	†	4 12 1	1 3 —	3 3 2	†	5 10 9	5 5 8	4 10 —
1912-13	1 15 5	†	4 14 3	1 2 1	3 7 5	†	5 12 8	5 6 2	4 11 3
1913-14	1 15 —	1 12 2	4 13 10	1 2 8	3 2 6	†	4 10 5	5 7 11	4 12 4
1914-15	2 — 3	1 12 3	4 14 —	1 3 3	3 2 10	†	4 10 5	5 9 11	5 — 5
1915-16	2 — 3	1 12 7	4 14 2	1 3 4	3 1 6	†	4 7 9	5 12 1	5 — 6
1916-17	2 — 6	1 12 11	4 14 2	1 3 7	3 4 5	†	5 13 3	5 13 8	5 1 11
Towns of over 10,000 inhabitants—									
12. Number of towns									
1910-11	5	†	...	3	7	1	1
1911-12	5	†	...	3	7	1	1
1912-13	5	†	...	3	7	1	1
1913-14	5	1	...	4	6	1	1
1914-15	6	1	...	4	6	1	1
1915-16	6	1	...	4	6	1	1
1916-17	6	1	...	4	6	1	1
13. Aggregate population thereof									
1910-11	231,784	†	...	60,288	210,259	44,947	77,985
1911-12	231,784	†	...	68,277	210,259	44,947	77,985
1912-13	231,784	†	...	68,277	210,259	100,494	77,985
1913-14	231,784	26,850	...	83,983	141,931	100,494	50,131
1914-15	242,994	26,850	...	82,983	141,931	100,494	50,181
1915-16	242,987	26,850	...	82,983	141,931	100,494	51,260
1916-17	242,994	26,850	...	82,983	141,931	124,342	51,260

† No information

* Entry 7—As in entry 4 but only ordinary land revenue on fully assessed areas is to be entered

** Entry 8—To be entry 7 divided by entry 3 (a)

†† Entry 9—To be entry 7 divided by entry 3 (b)

§ Item 10 includes population of area not fully assessed which cannot be separated from that of fully assessed area

BARWANI (Raiyat- wari)	BIKANER	MARWAR	JAIPUR	ALWAR (Zamindari and village communi- ties)	BHARAT- PUR (Raiyat- wari and zamindari)	JHALA- WAR (Raiyat- wari and zamin- dari)	TONK (Raiyat- wari)	KOTAR (Raiyat- wari)	
2 8 7	2 — 5	2 15 11	4 7 3 2	3 6 4	4 4 7	5 — —	4 8 6	•	6. Total revenue (in rupees from land per head of population (heads 4 and 5)
2 8 10	1 11 —	1 6 10	4 2 4	3 9 8	4 5 5	5 1 7	4 6 4	•	1910-11
2 10 11	1 10 3	2 14 7	5 14 4	3 9 7	4 5 7	5 3 1	4 7 4	•	1911-12
2 14 6	1 9 1	2 2 —	5 — 7	3 9 7	4 5 6	5 5 9	3 12 10	•	1912-13
2 15 4	1 9 8	2 15 5	5 3 11	3 9 7	4 6 6	5 6 9	4 3 3	•	1913-14
3 — 7	1 10 5	1 — 6	5 — 11	3 1 3	4 8 —	5 7 4	3 12 —	•	1914-15
2 15 4	1 10 9	3 9 11	4 15 —	3 5 —	4 8 —	5 11 3	3 15 10	•	1915-16
									1916-17
2,67,818	7,91,362	11,89,442	37,15,154	24,41,270	22,16,878	3,23,406	9,78,368	28,31,139	7. Land revenue (in rupees) assessed on fully asses- sed area [head 3 (a)]
2,68,554	8,83,276	5,64,400	36,73,532	24,30,699	22,08,355	3,29,599	9,71,014	26,31,401	1910-11
2,83,230	8,54,240	11,43,750	38,77,706	24,29,749	22,15,611	3,36,985	9,57,989	28,27,783	1911-12
3,05,797	7,98,141	8,30,167	36,05,017	24,29,032	22,16,035	3,37,976	8,16,241	21,66,385	1912-13
3,11,541	7,95,475	11,57,359	39,45,979	24,26,065	22,57,023	3,42,245	9,34,190	29,11,124	1913-14
3,30,087	8,57,054	4,12,886	37,95,907	20,78,384	23,09,362	3,55,104	8,32,409	25,77,175	1914-15
3,21,410	8,79,432	14,01,619	39,50,382	22,36,293	23,06,713	3,74,594	9,61,700	30,43,682	1915-16
									1916-17
— 11 6	— 3 —	— 5 11	1 10 2	1 9 6	1 14 3	— 14 4	1 2 2	1 5 10	Incidence (in rupees) per acre of land revenue (head 7) on fully assessed area (head 3)
— 9 11	— 2 10	— 2 9	1 2 11	1 9 6	1 14 2	— 14 8	2 1 8	1 4 5	8. For total area
— 12 1	— 3 4	— 6 8	1 11 4	1 9 6	1 14 3	— 14 11	2 11 4	1 5 10	1910-11
— 13 1	— 3 1	— 4 1	1 9 5	1 9 6	1 14 3	— 15 3	2 — 3	1 — 8	1911-12
— 13 4	— 3 2	— 5 9	1 11 10	1 9 6	1 14 9	— 15 5	2 4 6	1 6 3	1912-13
— 13 —	— 3 5	— 2 —	1 10 9	1 5 10	1 15 6	— 15 11	1 14 4	1 3 7	1913-14
— 12 9	— 3 5	— 6 11	1 11 10	1 7 7	1 15 5	1 — 8	1 12 10	1 7 1	1914-15
									1915-16
									1916-17
1 3 6	1 8 7	— 9 —	4 7 10	2 10 3	3 3 6	3 12 —	2 7 6	3 — 9	9. For cultivated area
1 11 3	27 8 8	— 4 3	4 14 8	3 3 2	3 7 3	3 12 10	2 6 11	2 13 2	1910-11
1 1 8	1 8 8	— 8 8	4 10 8	2 12 11	3 3 3	3 13 1	3 12 3	2 13 3	1911-12
1 7 7	2 5 6	— 6 8	7 — 11	3 2 3	4 — 4	3 12 11	2 6 5	2 3 10	1912-13
1 7 8	— 13 5	— 8 9	5 — 10	2 12 5	3 2 4	3 10 9	2 5 10	2 10 7	1913-14
1 8 10	— 9 1	— 3 2	6 10 2	2 9 6	3 10 4	3 10 10	2 — 9	2 5 5	1914-15
1 5 9	— 8 1	— 10 7	4 8 9	2 7 1	2 15 5	3 10 1	2 — 5	2 7 2	1915-16
									1916-17
98,405	239,451	397,368	713,336	719,327	532,035	...	226,576	637,380	10. Population of fully assessed area
98,405	342,546	397,368	685,563	674,492	524,355	...	233,585	637,380	1910-11
108,583	342,546	397,368	706,008	674,492	524,355	...	233,585	637,380	1911-12
108,583	342,546	397,368	661,778	674,492	524,355	...	232,138	637,380	1912-13
108,583	342,546	397,368	724,184	674,492	524,519	...	232,138	637,380	1913-14
108,583	342,546	397,318	674,748	674,492	515,401	...	233,140	637,380	1914-15
108,583	342,546	397,318	706,793	674,492	515,401	...	253,759	637,380	1915-16
									1916-17
2 11 7	3 7 2	2 15 11	5 3 4	3 6 4	4 2 8	...	4 5 1	4 7 1	11. Land revenue assessment (in rupees) per head of population of fully asses- sed area (heads 7 and 10)
2 14 11	2 9 3	1 6 10	5 8 3	3 9 8	4 3 4	...	4 2 6	4 2 1	1910-11
2 9 9	2 7 11	2 14 —	5 7 10	3 9 7	4 3 7	...	4 1 7	4 7 —	1911-12
2 13 1	2 5 3	2 1 5	5 7 2	3 9 7	4 3 7	...	3 8 3	3 6 4	1912-13
2 15 4	2 5 1	2 14 7	5 7 2	3 9 7	4 4 10	...	4 — 4	4 9 1	1913-14
3 — 7	2 8 —	1 — 7	5 10 —	3 1 3	4 7 8	...	3 9 1	4 — 8	1914-15
2 15 4	2 9 —	3 8 5	5 9 4	3 5 —	4 7 7	...	3 12 8	4 12 5	1915-16
									1916-17
...	4	5	3	2	3	1	2	1	Towns of over 10,000 inhabitants—
...	5	5	3	2	3	1	2	1	12. Number of towns
...	5	5	3	2	3	1	2	1	1910-11
...	5	5	3	2	3	1	2	1	1911-12
...	5	5	3	2	3	1	2	1	1912-13
...	5	5	3	2	3	1	2	1	1913-14
...	5	5	3	2	3	1	2	1	1914-15
...	5	5	3	2	3	1	2	1	1915-16
...	5	5	3	2	3	1	2	1	1916-17
...	90,528	124,471	182,433	67,779	58,504	11,474	45,955	32,753	13. Aggregate population thereof
...	109,128	124,471	158,904	50,819	55,333	11,474	45,955	32,753	1910-11
...	109,128	124,471	158,904	50,819	55,333	11,474	45,925	32,753	1911-12
...	109,128	124,471	158,904	50,819	55,333	11,474	45,925	32,753	1912-13
...	109,128	124,471	158,904	50,819	55,333	11,474	45,925	32,753	1913-14
...	109,128	124,476	158,904	50,819	55,333	11,474	45,925	32,753	1914-15
...	109,128	124,476	...	50,819	55,333	11,474	45,925	32,753	1915-16
...	109,128	124,476	...	50,819	55,333	11,474	45,925	32,753	1916-17

* Not available

Table V—continued

No. 40—INCIDENCE OF THE LAND REVENUE ASSESSMENT ON THE AREA AND POPULATION OF EACH DISTRICT IN MYSORE IN 1916-17

DISTRICT AND NATURE OF TENURE	Total area (in acres) by survey [col. 2 of table I]	DEDUCT		BALANCE, THAT IS, FULLY ASSESSED AREA (IN ACRES) FOR WHICH FIGURES ARE AVAILABLE		Total revenue from land (excluding cesses) of district (col. 2)	Population of district (col. 2)	Total revenue from land per head of population (cols. 5 and 6)
		Area (in acres) not fully assessed	Area (in acres) for which the figures required for this Table are not available	Total	Cultivated			
1	2	3 (a)	3 (b)	4 (a)	4 (b)	5	6	7
Bangalore . . . Raiyatwari	1,970,135	340,764	324,876	804,495	705,079	13,57,306	848,173	1 9 7
Kolar . . . "	2,034,562	355,129	1,022,081	657,352	552,223	14,92,048	780,153	1 14 7
Tumkur . . . "	2,601,797	308,758	1,042,054	1,250,985	1,023,417	14,32,107	735,846	1 15 2
Mysore . . . "	3,518,379	438,338	1,599,760	1,485,281	1,372,624	19,20,837	1,342,071	1 6 10
Hassan . . . "	1,708,208	185,299	718,366	802,543	645,655	12,21,971	580,200	2 1 8
Shimoga . . . "	2,591,394	204,487	1,626,381	760,526	575,107	14,53,291	516,716	2 13 —
Kadur . . . "	1,784,763	146,004	1,102,150	535,809	442,400	8,50,048	328,457	2 8 2
Chitaldrug . . . "	2,660,855	148,395	1,035,688	1,476,772	1,208,165	9,75,558	564,243	1 11 10
Total	18,868,093	2,122,174	8,972,156	7,773,763	6,522,670	1,07,03,164	5,705,859	1 14 —

DISTRICT AND NATURE OF TENURE	Land revenue assessed on fully assessed area [col. 4(a)]	INCIDENCE PER ACRE OF LAND REVENUE (COL. 8) ON FULLY ASSESSED AREA (COL. 4)		Population of fully assessed area	Land revenue assessment per head of population of fully assessed area (cols. 8 and 11)	TOWNS OF OVER 10,000 INHABITANTS	
		For total area	For cultivated area			Number of towns	Aggregate population
	8	9	10	11	12	13	14
Bangalore . . . Raiyatwari	12,02,530	1 7 10	1 11 3	691,853	1 11 10	2	99,861
Kolar . . . "	12,65,997	1 14 7	2 4 5	655,945	1 14 7	1	48,635
Tumkur . . . "	13,31,311	1 1 —	1 4 9	508,401	2 10 3
Mysore . . . "	17,89,470	1 3 3	1 4 10	1,114,356	1 9 8	1	71,306
Hassan . . . "	11,69,734	1 7 1	1 12 8	538,892	2 2 5
Shimoga . . . "	14,06,633	1 13 7	2 7 1	495,379	2 13 5	1	13,118
Kadur . . . "	7,81,652	1 7 4	1 12 3	319,147	2 7 1
Chitaldrug . . . "	9,80,511	— 10 1	— 12 6	544,738	1 11 4	1	10,074
TOTAL	98,57,838	1 4 3	1 8 2	4,863,711	2 — 6	6	242,994

Column 3 (a) states the area entered in column 3 of Table I plus that in column 4, Table II
 Column 3 (b) states the area entered in columns 2 and 3 of Table II
 Column 4 (a) states Government occupied lands, including minor inams in Government villages (columns 5 and 6 of Table II)
 Column 4 (b) states the area actually sown (column 6 of Table II)
 Column 5 states the total realisable land revenue, including miscellaneous land revenue
 Column 8 states the total raiyatwari demand, plus the quit-rent due on minor inams in Government villages

Table V—continued

No. 41—INCIDENCE OF THE LAND REVENUE ASSESSMENT ON THE AREA AND POPULATION OF EACH DISTRICT IN GWALIOR IN 1916-17

DISTRICT AND NATURE OF TENURE		Total net area (in acres) by survey [col. 4 of Table I]	Deduct area (in acres) not fully assessed *	BALANCE, THAT IS, FULLY ASSESSED AREA (IN ACRES) FOR WHICH STATISTICS ARE AVAILABLE		Total revenue from land of district (col. 5)	Population of district (col. 6)	Total revenue from land per head of population (cols. 5 and 6)
				Total	Cultivated			
1		2	3	4 (a)	4 (b)	5	6	7
Bhind	Zamindari	998,240	...	998,240	528,939	13,41,632	381,648	R a. p. 3 8 3
Tomarghar	"	1,077,730	...	1,077,730	511,922	13,29,107	355,209	3 11 10
Gwalior	"	1,052,352	...	1,052,352	320,520	7,18,800	269,074	2 7 0
Bhilsa	"	994,250	...	994,250	403,650	6,66,248	173,427	3 13 6
Narwar	"	1,752,079	...	1,752,079	542,051	6,34,152	313,124	2 — 5
Sheopur	"	1,110,533	...	1,110,533	212,937	3,53,900	106,724	3 5 1
Isagarh	"	1,536,229	...	1,536,229	493,710	6,10,280	251,927	2 6 9
Ujjain	"	1,029,151	...	1,029,151	544,680	12,30,254	242,383	5 1 2
Shajapur	"	1,344,808	...	1,344,808	563,921	12,52,908	293,797	4 4 3
Mandesor	"	874,711	...	874,711	339,424	9,70,692	189,820	5 1 10
Amjhara	"	440,927	...	440,927	142,116	1,56,534	75,295	2 1 3
TOTAL		12,261,010	...	12,261,010	4,603,900	92,64,597	2,672,426	3 7 5

DISTRICT AND NATURE OF TENURE		Land revenue assessed on fully assessed area	INCIDENCE PER ACRE OF LAND REVENUE (COL. 8) ON FULLY ASSESSED AREA (COL. 4)		Population of fully assessed area	Land revenue assessment per head of population of fully assessed area (cols. 8 and 11)	TOWNS OF OVER 10,000 INHABITANTS	
			For total area	For cultivated area			Number of towns	Aggregate population
		8	9	10	11	12	13	14
		R	R a. p.	R a. p.		R a. p.		
Bhind	Zamindari	18,23,017	1 5 2	2 8 —	381,646	3 7 6
Tomarghar	"	13,02,908	1 3 4	2 8 9	355,209	3 10 8
Gwalior	"	6,95,045	— 10 7	2 2 8	239,074	2 6 5	3	75,223
Bhilsa	"	5,73,033	— 9 3	1 6 8	173,427	3 4 10
Narwar	"	6,06,211	— 5 6	1 1 11	313,124	1 15 —	1	10,628
Sheopur	"	3,32,576	— 4 9	1 9 —	106,724	3 1 10
Isagarh	"	4,87,236	— 4 11	— 15 9	251,927	1 14 11
Ujjain	"	11,88,893	1 2 5	2 2 10	242,383	4 14 3	1	39,295
Shajapur	"	12,17,624	— 14 6	2 2 7	293,797	4 2 4
Mandesor	"	8,99,849	1 — 5	2 10 5	189,820	4 11 10	1	16,785
Amjhara	"	1,37,618	— 5 —	— 15 6	75,295	1 13 3
TOTAL		87,60,919	— 11 5	1 14 5	2,672,426	3 4 5	6	141,931

* No information

Column 2 states the net area by survey (column 4 of Table I)

Column 4 (a) includes area not fully assessed which cannot be separated from area fully assessed

Column 5 states "Land Revenue" as defined in the Civil Accounts, and includes cesses which cannot be separated from the land revenue

Column 8 states only ordinary land revenue with cesses

Columns 9 and 10.—The figures in these columns represent the incidence of land revenue on areas both fully and partially assessed

Column 11 includes population of area not fully assessed which cannot be separated from that of fully assessed area

Table V—continued

No. 42—INCIDENCE OF THE LAND REVENUE ASSESSMENT ON THE AREA AND POPULATION OF EACH DISTRICT IN BIKANER IN 1916-17

DISTRICT AND NATURE OF TENURE		Total area (in acres) by survey [col. 2 of Table I]	Deduct area (in acres) not fully assessed	BALANCE, THAT IS, FULLY ASSESSED AREA (IN ACRES) FOR WHICH FIGURES ARE AVAILABLE		Total revenue from land of district (col. 2)	Population of district (col. 2)	Total revenue from land per head of population (cols. 5 and 6)
				Total	Cultivated			
1		2	3	4 (a)	4 (b)	5	6	7
Bikaner	Khalsa and pattidari	6,258,560	5,724,338	534,222	107,859	1,08,296	195,801	— 8 10
Suratgarh	Khalsa	3,246,998	663,060	2,583,979	1,094,009	6,25,793	120,883	5 2 9
Reni	Khalsa and pattidari	3,044,788	2,253,171	791,617	451,848	3,14,819	193,527	1 10 —
Sujangarh	Khalsa and pattidari	2,371,200	2,197,147	174,053	95,646	1,25,132	190,772	— 10 6
TOTAL		14,021,546	10,837,725	4,083,821	1,749,362	11,74,040	700,983	1 10 9

DISTRICT AND NATURE OF TENURE		Land revenue assessed on fully assessed area [col. 4 (a)]	INCIDENCE PER ACRE OF LAND REVENUE (COL. 3) ON FULLY ASSESSED AREA (COL. 4)		Population of fully assessed area	Land revenue assessment per head of population of fully assessed area (cols. 8 and 11)	TOWNS OF OVER 10,000 INHABITANTS	
			For total area	For cultivated area			Number of towns	Aggregate population
		8	9	10	11	12	13	14
Bikaner	Khalsa and pattidari	39,876	— 1 2	— 5 10	93,546	— 6 9	1	55,826
Suratgarh	Khalsa	6,19,697	— 3 10	— 9 1	104,224	5 15 3
Reni	Khalsa and pattidari	1,90,062	— 3 10	— 6 9	39,305	2 2 1	1	16,038
Sujangarh	Khalsa and pattidari	29,997	— 2 9	— 5 —	55,471	— 8 7	3	37,264
TOTAL		8,79,432	— 3 5	— 8 1	342,546	— 2 9 —	5	109,126

Table V—continued

No. 43—INCIDENCE OF THE LAND REVENUE ASSESSMENT ON THE AREA AND POPULATION OF EACH DISTRICT IN MARWAR IN 1916-17

DISTRICT AND NATURE OF TENURE		Total area (in acres) by survey [col. 2 of Table I]	Deduct area (in acres) not fully assessed	BALANCE, THAT IS, FULLY ASSESSED AREA (IN ACRES) FOR WHICH FIGURES ARE AVAILABLE		Total revenue from land (excluding cesses) of district (col. 5)	Population of district	Total revenue from land per head of population (cols. 5 and 6)
				Total	Cultivated			
1		2	3	4 (a)	4 (b)	5	6	7
Bali and Desuri	Khalsa	988,160	721,766	266,394	70,731	1,17,423	41,347	R a. p. 9 13 5
Bilara	"	506,880	349,100	157,780	104,684	2,23,948	22,086	10 2 3
Didwana	"	727,040	594,404	132,636	118,006	47,197	19,119	9 7 6
Jaswantpura	"	870,400	755,998	114,402	75,759	40,530	14,596	2 12 6
Jalore	"	993,280	909,566	83,714	49,316	26,994	16,583	1 10 —
Jaitaran	"	550,400	454,302	96,098	68,919	74,237	12,089	6 2 3
Jodhpur	"	1,853,440	1,418,692	434,748	336,757	1,76,009	105,841	1 10 5
Mallani	"	3,688,400	3,658,214	28,186	15,682	5,398	1,149	4 11 2
Marote	"	235,520	208,860	26,660	21,803	11,399	4,194	2 11 6
Merta	"	1,034,240	807,538	226,702	166,924	1,85,761	26,357	7 — 9
Nagore	"	1,669,120	1,148,556	520,564	408,056	2,39,857	42,701	5 9 8
Nawa	"	122,880	111,508	11,372	5,942	5,713	5,222	1 1 6
Pachbhadra	"	547,840	498,322	49,518	28,488	13,843	10,620	1 4 11
Pali	"	655,360	543,892	111,468	73,631	46,773	21,198	2 3 4
Parbatsar	"	637,600	464,020	173,580	63,036	31,631	9,852	3 3 5
Phalodi	"	1,679,360	1,363,954	315,406	190,083	56,461	17,360	3 4 —
Sambhar	"	102,400	102,400	—	—	—	—	—
Sanchores	"	1,136,640	1,073,968	62,672	48,968	25,040	5,998	4 2 10
Sheo	"	1,536,000	1,410,342	125,658	35,014	4,636	2,178	2 2 1
Shergarh	"	931,840	876,188	55,652	44,369	6,823	2,906	2 5 7
Siwana	"	486,400	436,037	50,363	22,013	8,724	4,751	1 13 5
Sankra	"	808,860	808,860	—	—	—	—	—
Sojat	"	750,080	445,371	304,709	187,127	1,41,772	25,257	5 9 9
TOTAL		22,410,240	19,152,958	3,257,282	2,123,262	14,88,664	411,400	8 9 11

DISTRICT AND NATURE OF TENURE		Land revenue assessed on fully assessed area [col. 4 (a)]	INCIDENCE PER ACRE OF LAND REVENUE (COL. 8) ON FULLY ASSESSED AREA (COL. 4)		Population of fully assessed area	Land revenue assessment per head of population of fully assessed area (cols. 8 and 11)	TOWNS OF OVER 10,000 INHABITANTS	
			For total area	For cultivated area			Number of towns	Aggregate population
		8	9	10	11	12	13	14
Bali and Desuri	Khalsa	R 1,11,668	R a. p. — 6 9	R a. p. 1 9 3	37,457	R a. p. 2 15 9
Bilara	"	2,22,785	1 6 8	2 2 3	21,486	10 5 11
Didwana	"	46,989	— 5 8	— 6 5	18,869	2 7 10
Jaswantpura	"	38,348	— 5 5	— 8 2	13,306	2 14 1
Jalore	"	26,242	— 5 2	— 8 9	15,658	1 10 10
Jaitaran	"	72,009	— 12 —	1 — 8	11,604	6 3 3
Jodhpur	"	1,33,566	— 4 11	— 6 4	104,053	1 4 6	1	73,800
Mallani	"	5,398	— 3 1	— 5 6	1,149	4 11 2
Marote	"	11,275	— 6 10	— 8 4	4,159	2 11 4
Merta	"	1,75,262	— 12 5	1 — 10	25,522	6 13 10
Nagore	"	2,33,182	— 7 4	— 9 5	42,081	5 8 8	1	13,377
Nawa	"	5,668	— 8 —	— 15 4	5,193	1 1 6
Pachbhadra	"	12,418	— 4 1	— 7 —	10,350	1 3 2
Pali	"	44,276	— 6 4	— 9 7	20,376	2 2 9	1	12,178
Parbatsar	"	30,962	— 6 10	— 9 7	9,572	3 3 9
Phalodi	"	51,995	— 2 9	— 4 5	17,190	3 — 4	1	13,924
Sambhar	"	—	—	—	—	—
Sanchores	"	23,825	— 6 1	— 8 2	5,651	4 3 5
Sheo	"	4,297	— — 6	— 2 —	2,058	2 1 5
Shergarh	"	6,521	— 2 —	— 2 5	2,776	2 5 7
Siwana	"	8,420	— 2 9	— 6 4	4,591	1 18 4
Sankra	"	—	—	—	—	—
Sojat	"	1,36,522	— 7 2	— 11 8	24,217	5 10 2	1	11,107
TOTAL		14,01,619	— 6 11	— 10 7	397,318	3 8 5	6	124,476

Column 4 (b) states not only the area actually under crops, but also fallow lands as revenue rates are assessed on the total cultivated area, including fallows. Hence the area stated in this column exceeds the total area in Table III.

Columns 5 and 6 relate only to Khalsa area, as statistics for these columns are not available for the whole area of the State.

Table V—continued

No. 44—INCIDENCE OF THE LAND REVENUE ASSESSMENT ON THE AREA AND POPULATION OF EACH DISTRICT IN JAIPUR IN 1916-17

DISTRICT AND NATURE OF TENURE		Total area (in acres) by survey [col. 2 of Table I]	Deduct area (in acres) not fully assessed	BALANCE, THAT IS, FULLY ASSESSED AREA (IN ACRES) FOR WHICH FIGURES ARE AVAILABLE		Total revenue from land (excluding cesses) of district (col. 2)	Population of district (col. 2)	Total revenue from land per head of population (cols. 5 and 6)
				Total	Cultivated			
1		2	3	4 (a)	4 (b)	5	6	7
						R		R a. p.
Jaipur . . .	Khalsa	259,788	57,000	202,788	73,574	4,02,886	69,500	5 12 9
Amber . . .	"	169,062	31,000	138,062	39,497	2,45,007	72,550	3 6 —
Sambhar . . .	"	309,528	127,000	182,528	56,139	2,24,514	88,200	2 8 9
Malpura . . .	"	431,888	55,801	376,087	165,350	4,00,923	131,223	3 — 10
Torawati . . .	"	228,247	89,407	138,840	58,959	2,21,847	74,685	2 15 7
Hindaun . . .	"	480,360	150,148	280,212	88,523	7,13,583	94,775	7 8 5
Dausa . . .	"	429,221	162,122	267,099	78,977	5,74,511	77,685	7 6 4
Madhopur . . .	"	698,497	261,694	436,803	153,787	5,61,061	87,490	6 6 7
Kotkasim . . .	"	42,541	...	42,541	30,570	65,710	68,236	— 15 6
Bangapur . . .	"	305,280	100,168	205,112	127,803	5,40,340	35,945	15 — 6
TOTAL		3,304,412	1,034,280	2,270,132	873,159	39,50,382	800,289	4 15 —

DISTRICT AND NATURE OF TENURE		Land revenue assessed on fully assessed area [col. 4 (a)]	INCIDENCE PER ACRE OF LAND REVENUE (COL. 8) ON FULLY ASSESSED AREA (COL. 4)		Population of fully assessed area	Land revenue assessment per head of population of fully assessed area (cols. 8 and 11)	TOWNS OF OVER 10,000 INHABITANTS	
			For total area	For cultivated area			Number of towns	Aggregate population
		8	9	10	11	12	13	14
		R	R a. p.	R a. p.		R a. p.		
Jaipur . . .	Khalsa	4,02,886	1 15 9	5 7 7	54,500	7 6 3
Amber . . .	"	2,45,007	1 12 4	6 3 3	72,550	3 6 —
Sambhar . . .	"	2,24,514	1 8 8	4 — —	34,400	6 8 5
Malpura . . .	"	4,00,923	1 1 —	2 6 9	148,336	2 11 2
Torawati . . .	"	2,21,847	1 9 6	3 12 2	74,685	2 15 7
Hindaun . . .	"	7,13,583	2 8 8	8 — 11	90,231	7 14 7
Dausa . . .	"	5,74,511	2 2 5	7 4 5	76,310	7 8 5
Madhopur . . .	"	5,61,061	1 4 6	3 10 4	84,709	6 9 11
Kotkasim . . .	"	65,710	1 8 8	2 2 4	18,214	3 9 8
Bangapur . . .	"	5,40,340	2 10 1	4 3 8	52,853	10 3 6
TOTAL		39,50,382	1 11 10	4 8 9	706,793	5 9 4

* See note to Table V, No. 39, on page 99

Table V—continued

No. 45—INCIDENCE OF THE LAND REVENUE ASSESSMENT ON THE AREA AND POPULATION OF EACH DISTRICT IN TONK IN 1916-17

DISTRICT AND NATURE OF TENURE		Total net area (in acres) by survey [col. 4 of Table I]	Deduct area (in acres) not fully assessed	BALANCE, THAT IS, FULLY ASSESSED AREA (IN ACRES) FOR WHICH FIGURES ARE AVAILABLE		Total revenue from land (excluding cesses) of district (col. 2)	Population of district (col. 2)	Total revenue from land per head of population (cols. 5 and 6)
				Total	Cultivated			
1		2	3	4 (a)	4 (b)	5	6	7
						₹		₹ a. p.
Sironj	Raiyatwari	481,410	284,093	197,377	158,913	2,41,824	79,633	3 — 7
Chhabra	"	163,994	93,704	70,290	64,796	1,31,773	33,016	3 15 10
Pirawa	"	143,307	86,832	56,475	53,953	1,45,474	26,128	5 9 1
Nimbahera	"	230,870	152,026	78,844	75,541	2,14,982	42,375	5 1 3
Aligarh	"	53,964	25,718	28,240	25,595	50,021	9,887	5 — 11
Tonk	"	215,707	113,283	102,424	95,335	2,39,288	62,720	3 10 6
TOTAL		1,289,252	755,596	533,856	474,133	10,13,862	253,759	3 15 10

DISTRICT AND NATURE OF TENURE		Land revenue assessed on fully assessed area [col. 4 (a)]	INCIDENCE PER ACRE OF LAND REVENUE (COL. 8) ON FULLY ASSESSED AREA (COL. 4)		Population of fully assessed area	Land revenue assessment per head of population of fully assessed area (cols. 8 and 11)	TOWNS OF OVER 10,000 INHABITANTS	
			For total area	For cultivated area			Number of towns	Aggregate population
		8	9	10	11	12	13	14
		₹	₹ a. p.	₹ a. p.		₹ a. p.		
Sironj	Raiyatwari	2,19,938	1 1 10	1 6 2	79,633	2 12 2	1	12,091
Chhabra	"	1,24,386	1 12 4	1 14 9	33,016	3 12 3
Pirawa	"	1,40,128	2 7 8	2 9 7	26,128	5 5 10
Nimbahera	"	2,02,865	2 9 2	2 11 —	42,375	4 12 7
Aligarh	"	49,269	1 11 11	1 14 10	9,887	4 15 9
Tonk	"	2,25,114	2 3 2	2 5 9	62,720	3 9 5	1	33,874
TOTAL		9,61,700	1 12 10	2 — 5	253,759	3 12 8	2	46,925

Column 2 states the net area by survey (column 4 of Table I)

Table V—continued

No. 46—INCIDENCE OF THE LAND REVENUE ASSESSMENT ON THE AREA AND POPULATION OF EACH DISTRICT IN BHARATPUR IN 1916-17

DISTRICT AND NATURE OF TENURE	Total area (in acres) by survey [col. 2 of Table I]	Deduct area (in acres) not fully assessed	BALANCE, THAT IS, FULLY ASSESSED AREA (IN ACRES) FOR WHICH FIGURES ARE AVAILABLE		Total revenue from land (excluding cesses) of district (col. 2)	Population of district (col. 2)	Total revenue from land per head of population (cols. 5 and 6)	
			Total	Cultivated				
1	2	3	4 (a)	4 (b)	5	6	7	
Bharatpur	Raiyatwari	14,271	...	14,271	1,382	8,968	34,145	R a. p. — 4 2
	Zamindari (temporarily settled)
	Zamindari (permanently settled)	710,746	42,037	668,709	402,223	13,71,643	291,018	4 11 4
Dig	Raiyatwari	3,566	...	3,566	2,371	7,012	5,075	1 6 1
	Zamindari (temporarily settled)
	Zamindari (permanently settled)	534,825	48,921	485,904	371,419	11,26,490	228,428	4 14 11
TOTAL	1,263,408	90,958	1,172,450	777,395	25,14,113	558,666	4 8 —	

DISTRICT AND NATURE OF TENURE	Land revenue assessed on fully assessed area [col. 4 (a)]	INCIDENCE PER ACRE OF LAND REVENUE (COL. 8) ON FULLY ASSESSED AREA (COL. 4)		Population of fully assessed area	Land revenue assessment per head of population of fully assessed area (cols. 8 and 11)	TOWNS OF OVER 10,000 INHABITANTS		
		For total area	For cultivated area			Number of towns	Aggregate population	
	8	9	10	11	12	13	14	
Bharatpur	Raiyatwari	R 8,968	R a. p. — 10 —	R a. p. 6 7 9	34,145	R a. p. — 4 2	1	33,274
	Zamindari (temporarily settled)
	Zamindari (permanently settled)	12,87,845	3 14 4	3 2 5	267,512	4 11 10
Dig	Raiyatwari	6,507	1 13 2	2 11 10	5,075	1 4 6
	Zamindari (temporarily settled)
	Zamindari (permanently settled)	10,23,393	2 1 8	2 12 1	208,689	4 14 5	2	22,059
TOTAL	23,06,713	1 15 5	2 15 5	515,401	4 7 7	3	55,333	

Column 1.—The State area leased to cultivators for a fixed term is returned as *raiya*wari. The area leased out on condition of proprietary area (i.e., the area remaining after deduction of the raiyawari and the temporarily settled zamindari—temporarily settled; and the rest of the zamindari—permanently settled

Column 8 includes muafi, chauth, and istimrar areas

Column 6.—The population stated is that of the last census

Column 11 shows the total population in cases where separate figures for areas fully and not fully assessed are not available

Table V—concluded

No. 47—INCIDENCE OF THE LAND REVENUE ASSESSMENT ON THE AREA AND POPULATION OF EACH DISTRICT IN KOTAH IN 1916-17

DISTRICT AND NATURE OF TENURE		Total area (in acres) by village papers [col. 5 of Table I]	DEDUCT		BALANCE, THAT IS, FULLY ASSESSED AREA (IN ACRES) FOR WHICH FIGURES ARE AVAILABLE		Total revenue from land (excluding cesses) of district (col. 8)	Population of district (col. 9)	Total revenue from land per head of population (cols. 8 and 9)
			Area (in acres) not fully assessed	Area (in acres) for which the figures required for this table are not available	Total	Cultivated			
1		2	3 (a)	3 (b)	4 (a)	4 (b)	5	6	7
Kotah	Raiyatwari	2,844,849	...	896,462	1,948,387	1,069,236	†	589,500	†
Kotris	"	227,588	...	71,717	155,871	85,539	†	47,880	†
TOTAL		3,072,437	...	968,179	2,104,258	1,154,775	†	637,380	†

DISTRICT AND NATURE OF TENURE		Land revenue assessed on fully assessed area [col. 4 (a)]	INCIDENCE PER ACRE OF LAND REVENUE (COL. 8) ON FULLY ASSESSED AREA (COL. 4)		Population of fully assessed area	Land revenue assessment per head of population of fully assessed area (cols. 8 and 11)	TOWNS OF OVER 10,000 INHABITANTS	
			For total area	For cultivated area			Number of towns	Aggregate population
		8	9	10	11	12	13	14
Kotah	Raiyatwari	28,18,224	1 7 1	2 10 2	589,500	4 12 6	1	32,753
Kotris	"	2,25,458	1 7 1	2 10 2	47,880	4 11 3
TOTAL		30,43,682	1 7 1	2 10 2	637,380	4 12 6	1	32,753

† No information

Column 2 states the area by village papers (column 5 of Table I)

Column 6 includes population of the muafi and jagir villages excluded from column 2

TRANSFERS OF LAND
(MYSORE, BANGANAPALLE, COCHIN, BARWANI, AND ALWAR)

110

Table VI

No. 48—NUMBER OF TRANSFERS OF LAND, AND AREA TRANSFERRED, IN MYSORE, BANGANAPALLE, COCHIN, BARWANI, AND ALWAR

STATE AND NATURE OF TENURE	NUMBER OF TRANSFERS									
	By order of Court					By private contract or gift				
	1912-13	1913-14	1914-15	1915-16	1916-17	1912-13	1913-14	1914-15	1915-16	1916-17
1	2	3	4	5	6	7	8	9	10	11
Mysore—(a)										
Proprietors { revenue-paying	774	482	177	164	878	17,398	16,981	15,756	14,189	14,176
Proprietors { wholly or partially revenue-free	16	1	...	6	3	5	6	15
TOTAL	790	482	177	165	878	17,404	16,984	15,761	14,195	14,191
Banganapalle	1	4	1	2	3	226	277	235	108	177
Cochin	187	49	72	78	77	2,693	2,709	2,710	2,904	6,238
Barwani—										
Raiyatwari	1,258	549	615	655	964
Alwar—(b)										
Proprietors	9	49	74	227	255	363
Occupancy tenants
TOTAL	...	9	49	74	227	255	363
STATE AND NATURE OF TENURE	AREA TRANSFERRED (IN ACRES)									
	By order of Court					By private contract or gift				
	1912-13	1913-14	1914-15	1915-16	1916-17	1912-13	1913-14	1914-15	1915-16	1916-17
	12	18	14	15	16	17	18	19	20	21
Mysore—										
Proprietors { revenue-paying	4,318	3,363	1,707	1,248	5,696	90,798	94,100	86,116	79,424	79,459
Proprietors { wholly or partially revenue-free	148	5	...	7	8	17	33	45
TOTAL	4,461	3,363	1,707	1,253	5,696	90,805	94,108	86,133	79,457	79,504
Banganapalle	10	20	1	12	24	1,611	2,186	1,759	1,274	1,152
Cochin	435	140	199	120	222	7,397	7,375	7,919	8,711	15,767
Barwani—										
Raiyatwari	13,026	7,466	5,616	7,726	11,234
Alwar—										
Proprietors	31	447	1,457	1,119	947	555
Occupancy tenants
TOTAL	...	31	447	1,457	1,119	947	555

Notes.—It is optional with the local authorities to enter or omit transfers of lands held by tenants. The following rules have been prescribed for the preparation of this return:—(1) Changes of entry due to succession, partitions, or simple mortgages are not really transfers and should be excluded from the table, as also should redemptions of mortgage. (2) All temporary transfers, such as leases, should also be excluded, but mortgage with possession should be treated as a transfer and entered in the table. (3) All transfers made by order of a Court should also be included in the table. (4) The word "Court" in the entry "by order of court" should be held to include a revenue Court.

(a) Mysore.—Only permanent transfers are included as by sale or gift, in which the parties concerned apply for and obtain transfers of revenue registry in the village accounts from which the table is compiled. Thus, changes of registry under orders of civil and revenue courts as well as those effected in consequence of the sale of land for arrears of Government revenue are included.

(b) Alwar.—Transfers by mortgage with possession, sale, and gift, both of proprietary and of occupancy rights, whether by order of court or by private contract, are shown in this table. Property confiscated by order of a criminal court, and holdings transferred by order of a civil or revenue court in satisfaction of money decrees or arrears of land revenue respectively are thus included.

APPENDIX .

Vernacular terms used in the Explanatory Notes.

- Bhaiyachara* (Alwar).—Villages held by a number of families, by possession without reference to shares.
- Bir* (Narsingarh).—Grass lands.
- Bunds* (Alwar).—Embankments.
- Chauth* (Bharatpur).—Land paying one-fourth of the rental.
- Ilakas* (Ilagas).—An Estate or Dependency, a property.
- Inám* (Mysore).—Wholly or partially revenue-free tenure ; *minor ináms* are plots of inám lands situated in a village, whether Government or inám.
- Istamdrár* (Gwalior, Indore, Bharatpur).—A tenure which, though the revenue is assigned, is charged with a permanently fixed quit-rent.
- (Alwar).—A tenure which, though favourably assessed, is charged with a permanently fixed quit-rent.
- (Bharatpur).—Land paying a reduced permanently fixed *jama* (assessment).
- Jagir* (Mysore, Gwalior, Kishangarh, Kotah, Narsingarh).—Land granted revenue-free on condition of military service or as a charitable endowment.
- (Indore, Barwani).—Land granted revenue-free on condition of military service or as a charitable endowment or in recognition of good services rendered to the State.
- (Bikaner).—Land granted revenue-free on condition of military service or as a charitable endowment.
- (Alwar).—Assignment of land revenue, with or without condition of military service and payment of commutation dues, granted in recognition of meritorious services to relations of the ruling chief or other high officials of the State.
- (Kishangarh).—Land granted revenue-free on condition of military service either actually rendered or fulfilled by a rateable money contribution.
- Jagirdar* (Jhalawar).—Holder of jagir land.
- Jodi* (Mysore).—A whole inám village paying quite-rent to Government.
- Kayamgutta* (Mysore).—A whole village granted by the State on fixed money-rent.
- Khalsa* (Gwalior, Jaipur, Bikaner, Marwar, Bharatpur).—Land paying full revenue to the State.
- Khatedari* (Jhalawar).—Same as *raiyatwari*.
- Muafi* (Gwalior, Alwar, Kotah, Bharatpur, Kishangarh).—Land granted free of revenue.
- Out-bandí* (Indore).—Assessment of revenue calculated at a fixed rate per plough.
- Patel* (Mysore).—Village headman appointed by Government.
- Pattidari* (Alwar).—Villages held by a number of families, by shares, ancestral or customary.
- Patwari* (Narsingarh).—Village revenue officer or accountant.
- Raiyatwari* (Bharatpur).—State area leased to cultivators for a fixed term.
- Rundhs* (Bharatpur).—State grass preserves.
- Sarvamanayam* (Mysore).—An inám village, wholly revenue-free.
- Shanbdg* (Mysore).—A village accountant appointed by Government.
- Tanka* (Gwalior).—Estate held by certain families who were in power when the country was annexed and who were left in possession of their estates on payment of a fixed annual tribute, or *tanka*, bearing but a small proportion to the annual assets.
- Ubari* (Gwalior).—Land held at an abatement of the full land revenue.
- Udakdar* (Jhalawar).—Holder of a *Ubari* estate.
- Watendari* (Jhalawar).—Same as *Zamindari*.
- Zamindari* (Bharatpur).—Estate on a fixed assessment under a deed of permanent ownership granted by the State.
- Zamindari-bil-ijmal* (Alwar).—Villages held jointly by a body of owners.

INDEX

A	Report	Tables and Appendix	B	Report	Tables and Appendix
	Page	Page		Page	Page
Alwar—					
Area	iii	99, 8		Population	ii
Population	iii	99		Transfer of Land	ii
Land revenue	99		Barley—	...
Transfer of land	110		Area	v
Area—				Baroda—	...
Bajra or cumbu	v	2, 4, 38—82		Area	ii
Barley	v	2, 4, 38—82		Population	ii
Cinchona	48—84		Barwani—	...
Coffee	v	2, 4, 48—84		Area	iii
Condiments and spices	iv, v	5, 39—83		Area under crops
Cotton	v	2, 4, 39—83		Classification of area
Cropped	iv	2, 3, 5, 14—36, 49—85		Land revenue
Cropped more than once	iv, v	5, 49—85		Population	iii
Cultivated	iv	3, 98—109		Transfer of land
Culturable waste	iv	2, 3, 14—36		Bengal States—	...
Drugs and narcotics	iv, v	5, 48—84		Area	ii
Dyes	iv, v	4, 48—84		Population	ii
Fallows	iv	2, 3, 14—36		Bhaiyacham
Fibres	iv, v	2, 4, 5, 39—83			111
Fodder crops	iv, v	2, 5, 49—85		Bharatpur States—	...
Food grains and pulses	iv, v	2, 4, 5, 38—82		Area	iii
Food crops	iv	2, 5, 49—85		Area under crops
Forest	iv	2, 3, 14—36		Classification of area
Fruits and vegetables	iv, v	5, 49—85		Land revenue
Fully assessed to land revenue	100—109		Land revenue per head of population
Gram	v	2, 4, 38—82		Live stock
Groundnut	5, 39—78		Population	iii
Indigo	2, 4, 48—84		Bhopal—	...
Irrigated	iv	3, 15—37		Area	iii
Indian hemp	v	48—84		Area under crops
Jawar or cholam	v	2, 4, 38—82		Classification of area
Jute (sann)	4, 39—83		Land revenue
Linsseed	v	2, 5, 39—88		Population	iii
Maize	v	2, 4, 38—82		Bihar and Orissa States—	...
Non-food crops	iv, v	2, 5, 49—85		Area	i
Not available for cultivation	iv	2, 3, 14—36		Population	i
Not fully assessed to land revenue	98—109		Bikaner—	...
Oilseeds	iv, v	2, 5, 39—83		Area	iii
Opium	v	2, 4, 48—84		Area under crops
Professional Survey	iv	2, 3, 6—12		Classification of area
Ragi or marua	v	2, 4, 38—82		Land revenue
Rape and mustard	v	2, 5, 39—83		Land revenue per head of population
Rice	v	2, 4, 38—82		Live stock
Sesamum	v	2, 5, 39—83		Population	iii
Sugar	iv, v	2, 5, 39—83		Bir
Sugarcane	5, 39—83		Bombay States—	...
Tea	v	2, 4, 48—84		Area	i
Tobacco	v	2, 5, 48—84		Population	i
Uncultivated	iv	3		Buffaloes	v
Village papers	iv	3, 6—12		Bulls and bullocks	v
Wheat	v	2, 4, 38—82		Bunds
Assam States—				Burma States—	...
Area	ii	...		Area	i
Population	ii	...		Population	i
B				C	
Bahawalpur—				Calves	v
Area	ii	9		Camels
Population	ii	...		Canals, area irrigated from	iv
Bajra or cumbu—				Carts	i, v
Area	v	2, 4, 38—82		Central India States—	...
Baluchistan (Native)—				Area	ii
Area	ii	...		Population	ii
Population	ii	...		Central Provinces State—	...
Banganspalle—				Area	i
Area	ii	6		Population	i
Area under crops	38—49		Chauth
Classification of area	14—15		Cinchona
Land Revenue	98			111
Live stock	86			48—84

9
B
R
H
A
S
I
A
N
R
E
V
I
S
T

INDEX

	Report	Tables and Appendix		Report	Tables and Appendix
	Page	Page		Page	Page
Classification of area	i, iv, v	2, 14-37			
Coffee	v	2, 4, 43-84	I		
Cochin—					
Area	ii	6	Inam	111
Area under crops	33-49	Indian hemp	48-84
Classification of area	14-15			
Land revenue	98	Indigo—		
Population	ii	98	Area	2, 4, 48-84
Transfer of land	110			
Condiments and Spices	iv	5, 39-83	Indore—		
Cotton	v	2, 4, 39-83	Area	iii	6, 11, 98
Cows	v	86-96	Area under crops	66-69
Cropped area	v	2, 3, 5, 14-36, 46-85	Classification of area	28-29
		38-85	Land revenue	98
Crops, area under	iv	38-85	Live stock	90
Crops irrigated—			Population	iii	98
Wheat	3, 15-37	Irrigated areas	iv	2, 3, 15-28
Other cereals and pulses	3, 15-37	Irrigation	iv	8
Miscellaneous food crops	3, 15-37	Istamrar	111
Miscellaneous non-food crops	3, 15-37			
Cropped more than once	iv, v	5, 46-57			
Crops, specification of	38-85	J		
Culturable waste	2, 3, 14-36	Jagir	iv	111
			Jagirdar	111
D			Jaipur—		
Donkeys (see mules).			Area	iii	7, 12, 99, 106
Drugs and narcotics	iv, v	6, 48-84	Area under crops	74-77
Dujana—			Classification of area	32-33
Area	ii	9	Land revenue	99, 106
Area under crops	46-57	Live stock	94
Classification of area	22-23	Population	iii	99, 106
Population	ii	...	Land revenue per head of population	106
Dyes	iv, v	4, 48-84	Jawar or cholam	v	2, 4, 38-82
F			Jhalawar—		
Fallow	iv	2, 3, 14-36	Area	iii	8, 99
Faridkot—			Area under crops	42-53
Area	ii	9	Classification of area	18-19
Area under crops	46-57	Land revenue per head of population	iii	101
Classification of area	22-23	Population	99
Population	ii	...	Jind—		
Fibres	iv, v	2, 4, 5, 36-82	Area	ii	8
Fodder crops	iv, v	2, 5, 46-85	Area under crops	44-55
Food crops	iv	2, 5, 46-85	Classification of area	20-21
Food grains and pulses	iv	3, 4, 36-85	Population	ii	...
Fest	iv	2, 3, 14-36	Jodi	111
Fruits and vegetables	iv, v	5, 46-85	Jute	4, 39-83
Unassessed area	98-109			
G			K		
Goats	v	86-96	Kalsia—		
Gram	v	2, 4, 38-82	Area	ii	9
Groundnut	5, 39-78	Area under crops	44-55
Gwalior—			Classification of area	20-21
Area	iii	6, 11, 98, 100	Population	ii	...
Area under crops	62-65	Kapurthala—		
Classification of area	26-27	Area	ii	9
Land revenue	98, 103	Area under crops	46-57
Land revenue per head of population	100, 103	Classification of area	22-23
Live stock	89	Population	ii	...
Population	iii	93, 103	Kashmir—		
H			Area	ii, iii	10, 12
Hemp (Indian)	v	48-84	Area under crops	82-85
Horses and ponies	v	86-96	Classification of area	36-37
Hyderabad—			Population	ii, iii	...
Area	ii	...			
Population	ii	...			

INDEX

	Report	Tables and Appendix		Report	Tables and Appendix
	Page	Page		Page	Page
Kayangutta	...	111			
Khalsa	...	111			
Khatodari	...	111			
Kishangarh—					
Area	iii	8			
Area under crops	...	42-53			
Classification of area	...	18-19			
Population	iii	...			
Kotah—					
Area	iii	8, 12, 99, 109			
Area under crops	...	80-81			
Classification of area	...	34-35			
Land revenue	...	109			
Live stock	...	96			
Population	i	99, 109			
L					
Land revenue	v	98-108			
Land revenue assessment	i	100-109			
Land revenue per head of population	...	100-109			
Linseed	v	2, 5, 39-83			
Live stock	i, v	86-96			
Loharu—					
Area	ii	9			
Area under crops	...	44-55			
Classification of area	...	20-21			
Population	ii	...			
M					
Madras States—					
Area	i	...			
Population	i	...			
Maize	v	2, 4, 38-82			
Malerkotla—					
Area	ii	10			
Area under crops	...	46-57			
Classification of area	...	22-23			
Population	ii	...			
Marwar—					
Area	iii	7, 11, 99, 104			
Area under crops	...	72-73			
Classification of area	...	30-31			
Land revenue	...	99, 105			
Land revenue per head of population	...	105			
Live stock	...	92-93			
Population	iii	99, 104			
Muafi	iv	111			
Mules and donkeys	v	86-96			
Mysore—					
Area	ii, iii	6, 11, 98, 102			
Area under crops	...	58-61			
Classification of Area	...	24-25			
Land revenue	...	98-102			
Land revenue per head of population	...	102			
Live stock	...	88			
Population	ii, iii	98, 102			
Transfer of land	...	110			
N					
Nabha—					
Area	ii	9			
Area under crops	...	44-55			
Classification of area	...	20-21			
Population	ii	...			
Nagod—					
Area	iii	7			
Area under crops	...	40-51			
Classification of area	...	16-17			
Population	iii	...			
Nahan (see Sirmur).					
Narcotics (see Drugs).					
Narsingarh—					
Area	iii	7, 98			
Area under crops	...	40-51			
Classification of area	...	16-17			
Land revenue	...	98			
Population	iii	98			
Native States—					
Area	i	...			
Division of	i	...			
Population	i	...			
Non-food crops	iv, v	2, 5, 49-85			
North-West Frontier Province States—					
Area	ii	...			
Population	ii	...			
Not available for cultivation	iv	2, 3, 14-36			
Not fully assessed to land revenue	...	98-109			
O					
Oilseeds	iv, v	2, 5, 39-83			
Opium	v	2, 4, 48-84			
Outbandi	...	111			
P					
Patandi—					
Area	ii	9			
Area under crops	...	44-55			
Classification of area	...	20-21			
Population	ii	...			
Patel					
Patiala—					
Area	ii	8			
Area under crops	...	42-55			
Classification of area	...	20-21			
Population	ii	...			
Pattidari					
Area	...	111			
Patwari					
Area	...	111			
Ploughs					
Area	i, v	86-96			
Pouies (see Horses).					
Area	i, ii	98-109			
Population	...	98-109			
Professional Survey					
Area	iv	2, 3, 6-12			
Proprietors					
Area	...	110			
Pudukkottai—					
Area	ii	6			
Area under crops	...	88-49			
Classification of area	...	14-16			
Live stock	...	86			
Population	ii	...			
Pulses (see Food grains).					
Punjab States—					
Area	i	...			
Population	i	...			
R					
Ragi or marua—					
Area	v	2, 4, 38-82			
Raiyatwari					
Area	...	98-109, 111			
Rajgarh—					
Area	iii	7, 98			
Area under crops	...	40-51			
Classification of area	...	16-17			
Land revenue	...	98			
Population	iii	98			

INDEX

	Report	Tables and Appendix		Report	Tables and Appendix
	Page	Page		Page	Page
Rajputana States—			Land revenue per head of population	107
Area	ii	...	Live stock	iii	95
Population	ii	...	Population	iii	99, 107
Rape and mustard—		2, 5, 39—83	Travancore—		
Area	v	98—109	Area	ii	6
Revenue, land	v		Area under crops	38—49
Rice—		2, 4, 38—82	Classification of area	14—15
Area	v	111			
Rundas				
S			U		
Sandur—			Ubari	111
Area	ii	6	Uncultivated land	3
Population	ii	...	United Provinces—		
Sann (<i>see</i> Jute).		111	Area	ii	...
Sarvamanayam		Population	ii	...
Sesamum—		2, 5, 39—83			
Area	v	111	V		
Shanbog		Vegetables (<i>see</i> Fruits)		111
Shan States	i, ii	86—96	Vernacular terms, meanings of	v	3, 6—12
Sheep	v		Village papers, area by	iv	99, 101
Sikkim—			Village community	
Area	ii	...			
Population	ii	...	W		
Simla Hill States—		10	Waste, culturable	iv	2, 3, 14—22
Area	ii	46—57	Watendari	111
Area under crops	22—23	Wells, area irrigated from	iv	3, 15—37
Classification of area		Wheat—		
Population	ii	...	Area	v	2, 4, 38—82
Sirmur—		9	Irrigated area	3, 15—37
Area	ii	55			
Area under crops	20—21	Y		
Classification of area		Young stock (calves)	86—96
Population	ii	...			
Source of the statistics	i	...	Z		
Spices (<i>see</i> Condiments).			Zamindari	98, 110—111
Sugar	iv, v	2, 5, 39—83	Zamindari-bil-ijmal	111
Sugarcane	5, 39—83			
Survey, professional	iv	2, 3, 6—10			
T					
Tanka	111			
Tanks, area irrigated from	iv	3, 15—36			
Tea	v	2, 4, 48—84			
Tobacco	v	2, 5, 48—84			
Tonk—		3, 12, 99, 107			
Area	iii	78—79			
Area under crops	32—33			
Classification of area	99, 107			
Land revenue				

41. Memorandum and Statistical Tables relating to Prices and Freights in India since the outbreak of War. Rs. 2-8.
42. Return showing the Imports and Exports of Merchandise by sea, from and to foreign countries. Pies 6.
43. Prices and Freights during the first year of War. As. 12.
44. Trade of Indian ports in the first year of War. As. 2.
45. Prices and Freights after three years of War. Anna 1.
46. War Prices and Freights at the end of September 1917. Anna 1.
47. War Prices and House Rents at the end of December 1917. Rs. 1-4.
48. Census of Coal Consumption in India during 1917. Half anna.
49. Registration and publication of Statistics relating to the Sea-borne Trade and Navigation of British India. Rs. 2.
50. Return showing the imports and import duty collected during the first year of War. As. 12.
51. Statistical Tables relating to wheat. As. 13.
52. Imports into British India of Motor Cars, Tyres, etc. Half anna.
53. A Manual on the preparation of Crop Forecasts in India. As. 8.
54. Export trade of British India with certain neutral countries. Half anna.
55. Cotton Map of India, No. 1.—Showing the different varieties of cotton grown in the different districts and States in India. Price, As. 8.
56. Cotton Map of India No. 2.—Showing the relative importance of cotton growing districts and States in India. Price As. 4. [Copies of these Maps can be obtained from the Department of Statistics, India, 1, Council House Street, Calcutta.]
57. Quinquennial Report on the Average Yield per Acre of principal Crops in India for the period ending 1916-17. As. 12.
58. Rise in prices at the end of November 1918. Anna 1.
59. Prices of country produce and salt in India at the end of 1918. Half anna.

**Agents for the Sale of Books Published by the
Superintendent of Government Printing, India, Calcutta.**

IN EUROPE.

- | | |
|--|--|
| <p>Constable & Co., 10, Orange Street, Leicester Square, London, W.C.</p> <p>Kegan Paul, Trench, Trübner & Co., 68-74, Carter Lane, E.C., and 25, Museum Street, London, W.C.</p> <p>Bernard Quaritch, 11, Grafton Street, New Bond Street, London, W.</p> <p>P. S. King & Sons, 2 & 4, Great Smith Street, Westminster, London, S.W.</p> <p>H. S. King & Co., 65, Cornhill, E.C., and 9, Pall Mall, London, W.</p> <p>Grindlay & Co., 54, Parliament Street, London, S.W.</p> | <p>Luzac & Co., 46, Great Russell Street, London, W.C.</p> <p>W. Thacker & Co., 2, Creed Lane, London, E.C.</p> <p>T. Fisher Unwin Ltd., 1, Adelphi Terrace, London, W.C.</p> <p>Wm. Wesley & Son, 28, Essex St., Strand, London.</p> <p>B. H. Blackwell, 50 & 51, Broad Street, Oxford.</p> <p>Deighton, Bell & Co., Ltd., Cambridge.</p> <p>Oliver and Boyd, Twooddale Court, Edinburgh.</p> <p>E. Ponsonby, Ltd., 116, Grafton Street, Dublin.</p> <p>Ernest Leroux, 28, Rue Bonaparte, Paris.</p> <p>Martinus Nijhoff, The Hague, Holland.</p> |
|--|--|

IN INDIA AND CEYLON.

- | | |
|---|--|
| <p>Thacker, Spink & Co., Calcutta and Simla.</p> <p>Newman & Co., Calcutta.</p> <p>R. Cambay & Co., Calcutta.</p> <p>S. K. Lahiri & Co., Calcutta.</p> <p>B. Banerjee & Co., Calcutta.</p> <p>The Indian School Supply Depot, 309, Bow Bazar Street, Calcutta, and 226, Nawabpur, Dacca.</p> <p>Butterworth & Co. (India), Ltd., Calcutta.</p> <p>Rai M. C. Sancar Bahadur and Sons, 90-2A, Harrison Road, Calcutta.</p> <p>The Weldon Library, 18-5, Chowringhee Road, Calcutta.</p> <p>Standard Literature Company, Limited, Calcutta.</p> <p>Lal Chand & Sons, Calcutta.</p> <p>Higginbotham & Co., Madras.</p> <p>V. Kalyanarama Iyer & Co., Madras.</p> <p>G. A. Natesan & Co., Madras.</p> <p>S. Murthy & Co., Madras.</p> <p>Thompson & Co., Madras.</p> <p>Temple & Co., Madras.</p> <p>P. R. Rama Iyer & Co., Madras.</p> <p>Vas & Co., Madras.</p> <p>E. M. Gopalakrishna Kone, Madras.</p> <p>Thacker & Co., Ltd., Bombay.</p> <p>A. J. Cambridge & Co., Bombay.</p> <p>D. B. Taraporevala, Sons & Co., Bombay.</p> <p>Mrs. Radhabai Atmaram Sagoon, Bombay.</p> | <p>Sunder Pandurang, Bombay.</p> <p>Gopal Narayan & Co., Bombay.</p> <p>Ram Chandra Govind & Son, Kalbadevi, Bombay.</p> <p>The Standard Bookstall, Karaohi.</p> <p>* A. H. Wheeler & Co., Allahabad, Calcutta and Bombay.</p> <p>N. B. Mathur, Supt., Nazir Kanna Hind Press, Allahabad.</p> <p>Rai Sahib M. Gulab Singh & Sons, Mufid-i-Am Press, Lahore and Allahabad.</p> <p>Rama Krishna & Sons, Lahore.</p> <p>Supt., American Baptist Mission Press, Rangoon.</p> <p>Manager, the "Hitavada," Nagpur.</p> <p>S. C. Talukdar, Proprietor, Students and Co., Cooh Behar.</p> <p>A. M. & J. Ferguson, Ceylon.</p> <p>Manager, Educational Book Depôts, Nagpur and Jubbulpore.*</p> <p>Manager of the Imperial Book Depot, 63, Chandney Chauk Street, Delhi.*</p> <p>Manager, "The Agra Medical Hall and Co-operative Association, Ltd." (Successors to A. John & Co., Agra).*</p> <p>Supt., Basel Mission Book and Tract Depository Mangalore.*</p> <p>P. Varadachary & Co., Madras.*</p> <p>H. Liddell, Printer, etc., 7, South Road, Allahabad.*</p> <p>Ram Dayal Agarwala, 184, Katra, Allahabad.*</p> <p>D. C. Anand & Sons, Peshawar.*</p> <p>Manager, Newal Kishore Press, Lucknow.*</p> |
|---|--|

THIRTY-THIRD ISSUE

DEPARTMENT OF STATISTICS, INDIA

Agricultural Statistics of India

1916-17

Volume II

**Area, Classification of Area, Area under Crops, Live
Stock, Land Revenue Assessment, and Transfers
of Land in certain Indian States**

Published by order of the Governor-General in Council



CALCUTTA
SUPERINTENDENT GOVERNMENT PRINTING, INDIA

1918