

THIRTY-THIRD ISSUE

DEPARTMENT OF STATISTICS, INDIA

Agricultural Statistics of India

• 1916=17

Volume II

Area, Classification of Area, Area under Crops, Live-
Stock, Land Revenue Assessment, and Transfers
of Land in certain Indian States

Published by order of the Governor-General in Council



CALCUTTA
GOVERNMENT PRINTING, INDIA
1919

PRICE ONE RUPEE

Publications of the Department of Statistics, India.

[These Publications are obtainable from the Superintendent, Government Printing, India, 8, Hastings Street or at the Book Depot, 1, Temple Street, Calcutta. Remittances should be made by postal or money order and should include forwarding charges as indicated in brackets opposite each publication.]

ANNUAL.

1. Review of the Trade of India. As. 12. (2a.)
2. Accounts relating to the Sea-borne Trade of British India for the Calendar year. As. 8. (2a.)
3. Annual Statement of the Foreign Sea-borne Trade and Navigation of British India :—
 Vol. I.—Abstract and detailed Tables of Imports and Exports. R4-12. (R1.)
 Vol. II.—Abstract and detailed Tables of Trade and Shipping with each country and at each Port; and the Tables relating to the trade of Aden and of the French and Portuguese Possessions of India. R6-8. (12a.)
4. Annual Statement of the Coasting Trade and Navigation of British India. R3. (7a.)
5. Inland Trade (Rail and River-borne) of India. R1-12. (6a.)
6. Report on the Trade carried by Rail and River in Bengal. R3-3. (5a.)*
7. Report on the Trade of Bengal with Nepal, Tibet, Sikkim, and Bhutan. As. 13. (2a.)*
8. Prices and Wages in India. R2. (9a.)
9. Statistics of British India—Vol. I.—Commercial Statistics. R1-8. (5a.)
10. " " " " Vol. II.—Financial Statistics. R1-8. (5a.)
11. " " " " Vol. III.—Public Health. R1. (4a.)
12. " " " " Vol. IV.—Administrative, Judicial, etc. R1-4. (4a.)
13. " " " " Vol. V.—Education. R2. (5a.)
14. Agricultural Statistics of India—
 Vol. I.—British India. R2-8. (12a.)
 Vol. II.—Native States. R1. (4a.)
15. Summary Tables of the Agricultural Statistics of British India. As. 4.
16. Estimates of Area and Yield of principal Crops in India. As. 8. (2a.)
17. Preliminary Statement showing the Area and Yield of principal Crops in India. Half anna.
18. Report on the production of Tea in India. As. 8. (2a.)
19. Report on the production and consumption of Coal in India. As. 12. (2a. 6p.)
20. Statistics relating to Joint Stock Companies in British India and Mysore. R3-4. (2a.)
21. Variations in Indian Price Levels from 1861 expressed in Index numbers. As. 12. (3a.)
22. Statistical Tables relating to Banks in India with a Map, Introductory Memorandum, and Banking Directory. R1-12.
23. Cotton Pressing Factories and Cotton Spinning Mills in India. R1-10.

NOTE.—[Those marked with an asterisk (*) to be obtained from the Officer in charge, Bengal Secretariat Book Depot.]

HALF-YEARLY.

24. Increase or decrease in the Capital of Companies incorporated in India and registered under the Indian Companies Act. Half anna.

MONTHLY.

25. Accounts of the Foreign Sea-borne Trade and Navigation of British India. As. 8. (2a.)
26. Review of the Sea-borne Trade and Navigation of British India. As. 4.
27. Accounts relating to the Trade by Land of British India with foreign countries. As. 8. (2a.)
28. Statistics of Cotton Spinning and Weaving in Indian Mills. As. 2. (1a.)
29. Trade Fluctuations in selected articles. Anna 1 and pies 6.
30. Calcutta Trade Fluctuations. As. 2.
31. Customs Revenue Statement. Half anna.
32. Joint Stock Companies registered in British India and Mysore. Half anna.

FORTNIGHTLY.

33. Wholesale and Retail Prices of Cereals, Pulses, Oilseeds, Sugar, Salt, etc., in India. As. 6.
34. Wholesale and Retail Prices of Wheat in India. Anna 1 and pies 6.
35. Cotton Press Returns. Half anna.

WEEKLY.

36. Weekly Imports and Exports from Chief Ports of Wheat, Jute and Cotton. Half anna.

MISCELLANEOUS.

37. Crop Forecasts. Half anna each.
 Rice—1st (October), 2nd (December), Final (February).
 Wheat—1st (January), 2nd (March), 3rd (May), Final (August).
 Cotton—1st (August), 2nd (October), 3rd (December), Final (February).
 Linseed, Rape and Mustard (*Winter oilseeds*)—1st (January), 2nd (March), Final (June).
 Sesamum (*til or jinjili*)—1st (September), 2nd (October), Final (January), Supplementary (April).
 Groundnut—1st (October), Final (February).
 Indigo—1st (October), Final (December).
 Sugarcane—1st (August), 2nd (October), Final (February).
38. Memorandum and Statistical Tables relating to the Trade of India with Germany and Austria-Hungary. As. 8. (2a.)
39. Large Industrial Establishments in India. R2-12.
40. Statistical Tables showing for each of the years 1901-02 to 1916-17 the estimated value of Imports and Exports of India at the prices prevailing in 1899-1900 to 1901-02. As. 8.

1. Classification of the total reported area in 1916-17

Total reported area 82 million acres

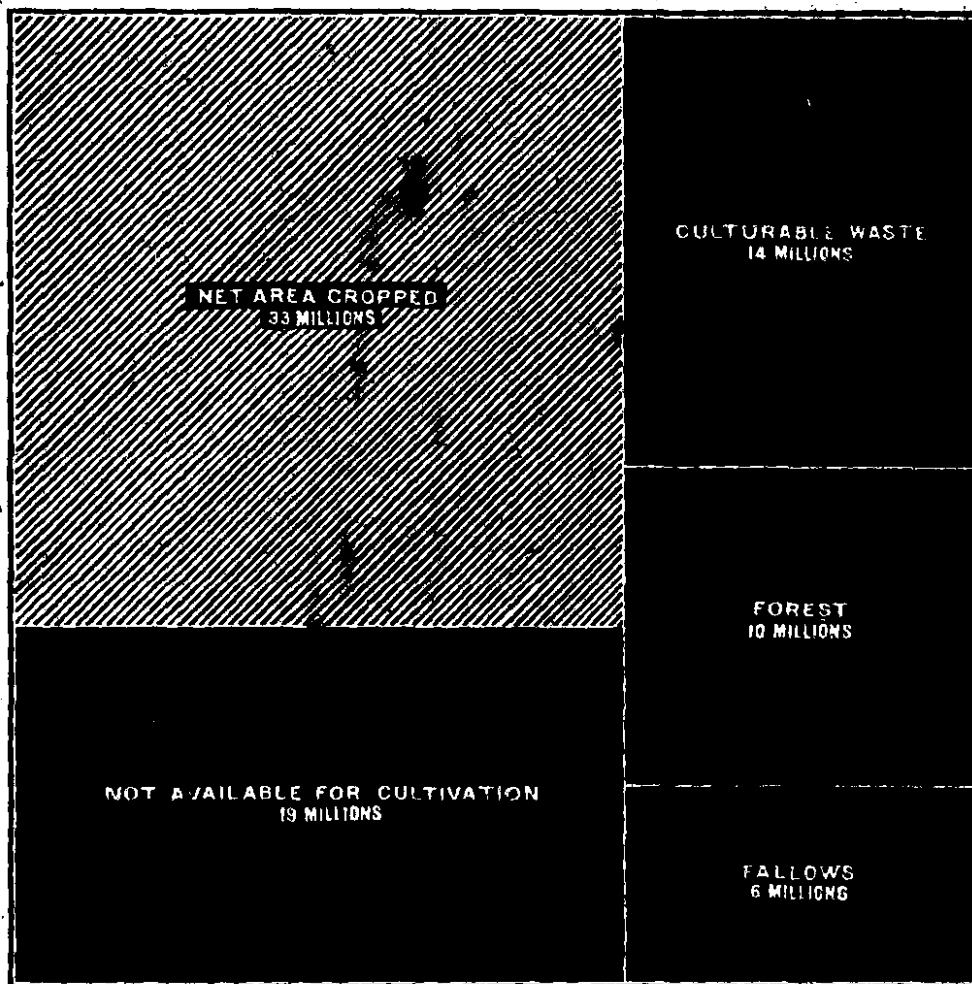

2. Total cropped area in 1916-17

Total area cropped (including double cropped area) 86 million acres

Area under food crops (shaded light) . . . 30 " "

" " non-food crops (shaded deep) . . . 6 " "

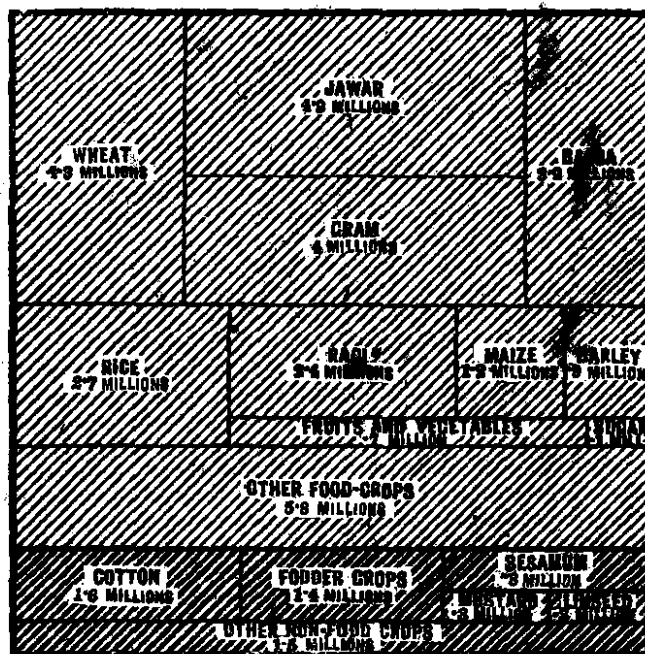

NOTE.—OTHER FOOD CROPS are minor food-grains, condiments and spices, and miscellaneous food crops
 OTHER NON-FOOD CROPS are oilseeds other than sesamum, linseed, rape and mustard; fibres other than cotton; dyes, drugs and narcotics, and miscellaneous non-food crops

THIRTY-THIRD ISSUE

DEPARTMENT OF STATISTICS, INDIA

Agricultural Statistics of India

1916-17

Volume II

**Area, Classification of Area, Area under Crops, Live-
Stock, Land Revenue Assessment, and Transfers
of Land in certain Indian States**

Published by order of the Governor-General in Council



CALCUTTA
SUPERINTENDENT GOVERNMENT PRINTING, INDIA
1919

PRICE ONE RUPEE

TABLE IV.—LIVE-STOCK, PLOUGHS, AND CARTS

No.	Page
29. All States	86—88
30. Mysore	88
31. Gwalior	89
32. Indore	90
33. Bikaner	91
34. Marwar	92—93
35. Jaipur	94
36. Tonk	95
37. Bharatpur	} 96
38. Kotah	}

TABLE V.—INCIDENCE OF THE LAND REVENUE ASSESSMENT ON AREA AND POPULATION

39. All States	98—101
40. Mysore	102
41. Gwalior	103
42. Bikaner	104
43. Marwar	105
44. Jaipur	106
45. Tonk	107
46. Bharatpur	108
47. Kotah	109

TABLE VI.—TRANSFERS OF LAND

48. {	Mysore	}	110
	Banganapalle		
	Cochin		
	Barwani		
	Alwar		

APPENDIX

Glossary of vernacular terms used in the Volume	111
Index	113—116

APPENDIX .

Vernacular terms used in the Explanatory Notes.

- Bhaiyachara* (Alwar).—Villages held by a number of families, by possession without reference to shares.
- Bir* (Narsingarh).—Grass lands.
- Bunds* (Alwar).—Embankments.
- Chauth* (Bharatpur).—Land paying one-fourth of the rental.
- Ilakas* (Ilagas).—An Estate or Dependency, a property.
- Inám* (Mysore).—Wholly or partially revenue-free tenure ; *minor ináms* are plots of inám lands situated in a village, whether Government or inám.
- Istamdr* (Gwalior, Indore, Bharatpur).—A tenure which, though the revenue is assigned, is charged with a permanently fixed quit-rent.
- (Alwar).—A tenure which, though favourably assessed, is charged with a permanently fixed quit-rent.
- (Bharatpur).—Land paying a reduced permanently fixed *jama* (assessment).
- Jagir* (Mysore, Gwalior, Kishangarh, Kotah, Narsingarh).—Land granted revenue-free on condition of military service or as a charitable endowment.
- (Indore, Barwani).—Land granted revenue-free on condition of military service or as a charitable endowment or in recognition of good services rendered to the State.
- (Bikaner).—Land granted revenue-free on condition of military service or as a charitable endowment.
- (Alwar).—Assignment of land revenue, with or without condition of military service and payment of commutation dues, granted in recognition of meritorious services to relations of the ruling chief or other high officials of the State.
- (Kishangarh).—Land granted revenue-free on condition of military service either actually rendered or fulfilled by a rateable money contribution.
- Jagirdar* (Jhalawar).—Holder of jagir land.
- Jodi* (Mysore).—A whole inám village paying quite-rent to Government.
- Kayamgutta* (Mysore).—A whole village granted by the State on fixed money-rent.
- Khalsa* (Gwalior, Jaipur, Bikaner, Marwar, Bharatpur).—Land paying full revenue to the State.
- Khatedari* (Jhalawar).—Same as *raiyatwari*.
- Muafi* (Gwalior, Alwar, Kotah, Bharatpur, Kishangarh).—Land granted free of revenue.
- Out-bandí* (Indore).—Assessment of revenue calculated at a fixed rate per plough.
- Patel* (Mysore).—Village headman appointed by Government.
- Pattidari* (Alwar).—Villages held by a number of families, by shares, ancestral or customary.
- Patwari* (Narsingarh).—Village revenue officer or accountant.
- Raiyatwari* (Bharatpur).—State area leased to cultivators for a fixed term.
- Rundhs* (Bharatpur).—State grass preserves.
- Sarvamanayam* (Mysore).—An inám village, wholly revenue-free.
- Shanbdg* (Mysore).—A village accountant appointed by Government.
- Tanka* (Gwalior).—Estate held by certain families who were in power when the country was annexed and who were left in possession of their estates on payment of a fixed annual tribute, or *tanka*, bearing but a small proportion to the annual assets.
- Ubari* (Gwalior).—Land held at an abatement of the full land revenue.
- Udakdar* (Jhalawar).—Holder of a *Ubari* estate.
- Watendari* (Jhalawar).—Same as *Zamindari*.
- Zamindari* (Bharatpur).—Estate on a fixed assessment under a deed of permanent ownership granted by the State.
- Zamindari-bil-ijmal* (Alwar).—Villages held jointly by a body of owners.

INDEX

A	Report	Tables and Appendix	C	Report	Tables and Appendix
	Page	Page		Page	Page
Alwar—			Population		
Area	iii	99, 8	Transfer of Land	ii	98
Population	iii	99	Barley—	...	110
Land revenue	...	99	Area	v	2, 4, 38-82
Transfer of land	...	110	Baroda—		
Area—			Area	ii	6
Bajra or cumbu	v	2, 4, 38-82	Population	ii	...
Barley	v	2, 4, 38-82	Barwani—		
Cinchona	...	48-84	Area	iii	8, 99
Coffee	v	2, 4, 48-84	Area under crops	...	40-51
Condiments and spices	iv, v	5, 39-83	Classification of area	...	16-17
Cotton	v	2, 4, 38-83	Land revenue	...	99
Cropped	iv	2, 3, 5, 14-36, 49-85	Population	iii	99
			Transfer of land	...	110
Cropped more than once	iv, v	5, 49-85	Bengal States—		
Cultivated	iv	3, 98-109	Area	ii	...
Culturable waste	iv	2, 3, 14-36	Population	ii	...
Drugs and narcotics	iv, v	5, 48-84	Bhaiyacham	...	111
Dyes	iv, v	4, 48-84	Bharatpur States—		
Fallows	iv	2, 3, 14-36	Area	iii	8, 12, 99, 108
Fibres	iv, v	2, 4, 5, 39-83	Area under crops	...	80-81
Fodder crops	iv, v	2, 5, 49-85	Classification of area	...	34-35
Food grains and pulses	iv, v	2, 4, 5, 38-82	Land revenue	...	99, 108
Food crops	iv	2, 5, 49-85	Land revenue per head of population	...	108
Forest	iv	2, 3, 14-36	Live stock	...	96
Fruits and vegetables	iv, v	5, 49-85	Population	iii	99, 108
Fully assessed to land revenue	...	100-109	Bhopal—		
Gram	v	2, 4, 38-82	Area	iii	7
Groundnut	...	5, 39-78	Area under crops	...	40-51
Indigo	...	2, 4, 48-84	Classification of area	...	16-17
Irrigated	iv	3, 15-37	Land revenue	...	98
Indian hemp	v	48-84	Population	iii	...
Jawar or cholam	v	2, 4, 38-82	Bihar and Orissa States—		
Jute (sann)	...	4, 39-83	Area	i	...
Linsseed	v	2, 5, 39-88	Population	i	...
Maize	v	2, 4, 38-82	Bikaner—		
Non-food crops	iv, v	2, 5, 49-85	Area	iii	7, 11, 99, 104
Not available for cultivation	iv	2, 3, 14-36	Area under crops	...	70
Not fully assessed to land revenue	...	98-109	Classification of area
Oilseeds	iv, v	2, 5, 39-83	Land revenue
Opium	v	2, 4, 48-84	Land revenue per head of population
Professional Survey	iv	2, 3, 6-12	Live stock
Ragi or marua	v	2, 4, 38-82	Population	iii	...
Rape and mustard	v	2, 5, 39-83	Bir
Rice	v	2, 4, 38-82	Bombay States—		
Sesamum	v	2, 5, 39-83	Area	i	...
Sugar	iv, v	2, 5, 39-83	Population	i	...
Sugarcane	...	5, 39-83	Buffaloes	v	86-90
Tea	v	2, 4, 48-84	Bulls and bullocks	v	86-90
Tobacco	v	2, 5, 48-84	Bunds	...	111
Uncultivated	iv	3	Burma States—		
Village papers	iv	3, 6-12	Area	i	...
Wheat	v	2, 4, 38-82	Population	i	...
Assam States—			Burns
Area	ii	...	Burma States—		
Population	ii	...	Area	i	...
			Population	i	...
B			Burns
Bahawalpur—			Calves	v	86-96
Area	ii	9	Camels	...	86-96
Population	ii	...	Canals, area irrigated from	iv	3, 14-37
Bajra or cumbu—			Carts	i, v	86-96
Area	v	2, 4, 38-82	Central India States—		
Baluchistan (Native)—			Area	ii	...
Area	ii	...	Population	ii	...
Population	ii	...	Central Provinces State—		
Banganspalle—			Area	i	...
Area	ii	6	Population	i	...
Area under crops	...	38-49	Chauth	...	111
Classification of area	...	14-15	Cinchona	...	48-84
Land Revenue	...	98			
Live stock	...	86			

INDEX

	Report	Tables and Appendix		Report	Tables and Appendix
	Page	Page		Page	Page
Kayangutta	...	111			
Khalsa	...	111			
Khatodari	...	111			
Kishangarh—					
Area	iii	8			
Area under crops	...	42-53			
Classification of area	...	18-19			
Population	iii	...			
Kotah—					
Area	iii	8, 12, 99, 109			
Area under crops	...	80-81			
Classification of area	...	34-35			
Land revenue	...	109			
Live stock	...	96			
Population	i	99, 109			
L					
Land revenue	v	98-108			
Land revenue assessment	i	100-109			
Land revenue per head of population	...	100-109			
Linseed	v	2, 5, 39-83			
Live stock	i, v	86-96			
Loharu—					
Area	ii	9			
Area under crops	...	44-55			
Classification of area	...	20-21			
Population	ii	...			
M					
Madras States—					
Area	i	...			
Population	i	...			
Maize	v	2, 4, 38-82			
Malerkotla—					
Area	ii	10			
Area under crops	...	46-57			
Classification of area	...	22-23			
Population	ii	...			
Marwar—					
Area	iii	7, 11, 99, 104			
Area under crops	...	72-73			
Classification of area	...	30-31			
Land revenue	...	99, 105			
Land revenue per head of population	...	105			
Live stock	...	92-93			
Population	iii	99, 104			
Muafi	iv	111			
Mules and donkeys	v	86-96			
Mysore—					
Area	ii, iii	6, 11, 98, 102			
Area under crops	...	58-61			
Classification of Area	...	24-25			
Land revenue	...	98-102			
Land revenue per head of population	...	102			
Live stock	...	88			
Population	ii, iii	98, 102			
Transfer of land	...	110			
N					
Nabha—					
Area	ii	9			
Area under crops	...	44-55			
Classification of area	...	20-21			
Population	ii	...			
Nagod—					
Area	iii	7			
Area under crops	...	40-51			
Classification of area	...	16-17			
Population	iii	...			
Nahan (see Sirmur).					
Narcotics (see Drugs).					
Narsingarh—					
Area	iii	7, 98			
Area under crops	...	40-51			
Classification of area	...	16-17			
Land revenue	...	98			
Population	iii	98			
Native States—					
Area	i	...			
Division of	i	...			
Population	i	...			
Non-food crops	iv, v	2, 5, 49-85			
North-West Frontier Province States—					
Area	ii	...			
Population	ii	...			
Not available for cultivation	iv	2, 3, 14-36			
Not fully assessed to land revenue	...	98-109			
O					
Oilseeds	iv, v	2, 5, 39-83			
Opium	v	2, 4, 48-84			
Outbandi	...	111			
P					
Patandi—					
Area	ii	9			
Area under crops	...	44-55			
Classification of area	...	20-21			
Population	ii	...			
Patel	...	111			
Patiala—					
Area	ii	8			
Area under crops	...	42-55			
Classification of area	...	20-21			
Population	ii	...			
Pattidari	...	111			
Patwari	...	111			
Ploughs	i, v	86-96			
Pouies (see Horses).					
Population	i, ii	98-109			
Professional Survey	iv	2, 3, 6-12			
Proprietors	...	110			
Pudukkottai—					
Area	ii	6			
Area under crops	...	88-49			
Classification of area	...	14-16			
Live stock	...	86			
Population	ii	...			
Pulses (see Food grains).					
Punjab States—					
Area	i	...			
Population	i	...			
R					
Ragi or marua—					
Area	v	2, 4, 38-82			
Raiyatwari	...	98-109, 111			
Rajgarh—					
Area	iii	7, 98			
Area under crops	...	40-51			
Classification of area	...	16-17			
Land revenue	...	98			
Population	iii	98			

INDEX

	Report	Tables and Appendix		Report	Tables and Appendix
	Page	Page		Page	Page
Rajputana States—			Land revenue per head of population	107
Area	ii	...	Live stock	iii	95
Population	ii	...	Population	iii	99, 107
Rape and mustard—		2, 5, 39—83	Travancore—		
Area	v	98—109	Area	ii	6
Revenue, land	v		Area under crops	38—49
Rice—		2, 4, 38—82	Classification of area	14—15
Area	v	111			
Rundas				
S			U		
Sandur—			Ubari	111
Area	ii	6	Uncultivated land	3
Population	ii	...	United Provinces—		
Sann (<i>see</i> Jute).		111	Area	ii	...
Sarvamanayam		Population	ii	...
Sesamum—		2, 5, 39—83			
Area	v	111	V		
Shanbog		Vegetables (<i>see</i> Fruits)		
Shan States	i, ii	86—96	Vernacular terms, meanings of	v	111
Sheep	v		Village papers, area by	iv	3, 6—12
Sikkim—			Village community	99, 101
Area	ii	...			
Population	ii	...	W		
Simla Hill States—			Waste, culturable	iv	2, 3, 14—22
Area	ii	10	Watendari	111
Area under crops	46—57	Wells, area irrigated from	iv	3, 15—37
Classification of area	22—23	Wheat—		
Population	ii	...	Area	v	2, 4, 38—82
Sirmur—			Irrigated area	3, 15—37
Area	ii	9			
Area under crops	55	Y		
Classification of area	20—21	Young stock (calves)	86—96
Population	ii	...			
Source of the statistics	i	...	Z		
Spices (<i>see</i> Condiments).			Zamindari	98, 110—111
Sugar	iv, v	2, 5, 39—83	Zamindari-bil-ijmal	111
Sugarcane	5, 39—83			
Survey, professional	iv	2, 3, 6—10			
T					
Tanka	111			
Tanks, area irrigated from	iv	3, 15—36			
Tea	v	2, 4, 48—84			
Tobacco	v	2, 5, 48—84			
Tonk—					
Area	iii	3, 12, 99, 107			
Area under crops	78—79			
Classification of area	32—33			
Land revenue	99, 107			

41. Memorandum and Statistical Tables relating to Prices and Freights in India since the outbreak of War. Rs. 2-8.
42. Return showing the Imports and Exports of Merchandise by sea, from and to foreign countries. Pies 6.
43. Prices and Freights during the first year of War. As. 12.
44. Trade of Indian ports in the first year of War. As. 2.
45. Prices and Freights after three years of War. Anna 1.
46. War Prices and Freights at the end of September 1917. Anna 1.
47. War Prices and House Rents at the end of December 1917. Rs. 1-4.
48. Census of Coal Consumption in India during 1917. Half anna.
49. Registration and publication of Statistics relating to the Sea-borne Trade and Navigation of British India. Rs. 2.
50. Return showing the imports and import duty collected during the first year of War. As. 12.
51. Statistical Tables relating to wheat. As. 13.
52. Imports into British India of Motor Cars, Tyres, etc. Half anna.
53. A Manual on the preparation of Crop Forecasts in India. As. 8.
54. Export trade of British India with certain neutral countries. Half anna.
55. Cotton Map of India, No. 1.—Showing the different varieties of cotton grown in the different districts and States in India. Price, As. 8.
56. Cotton Map of India No. 2.—Showing the relative importance of cotton growing districts and States in India. Price As. 4. [Copies of these Maps can be obtained from the Department of Statistics, India, 1, Council House Street, Calcutta.]
57. Quinquennial Report on the Average Yield per Acre of principal Crops in India for the period ending 1916-17. As. 12.
58. Rise in prices at the end of November 1918. Anna 1.
59. Prices of country produce and salt in India at the end of 1918. Half anna.

**Agents for the Sale of Books Published by the
Superintendent of Government Printing, India, Calcutta.**

IN EUROPE.

- | | |
|--|--|
| <p>Constable & Co., 10, Orange Street, Leicester Square, London, W.C.</p> <p>Kegan Paul, Trench, Trübner & Co., 68-74, Carter Lane, E.C., and 25, Museum Street, London, W.C.</p> <p>Bernard Quaritch, 11, Grafton Street, New Bond Street, London, W.</p> <p>P. S. King & Sons, 2 & 4, Great Smith Street, Westminster, London, S.W.</p> <p>H. S. King & Co., 65, Cornhill, E.C., and 9, Pall Mall, London, W.</p> <p>Grindlay & Co., 54, Parliament Street, London, S.W.</p> | <p>Luzac & Co., 46, Great Russell Street, London, W.C.</p> <p>W. Thacker & Co., 2, Creed Lane, London, E.C.</p> <p>T. Fisher Unwin Ltd., 1, Adelphi Terrace, London, W.C.</p> <p>Wm. Wesley & Son, 28, Essex St., Strand, London.</p> <p>B. H. Blackwell, 50 & 51, Broad Street, Oxford.</p> <p>Deighton, Bell & Co., Ltd., Cambridge.</p> <p>Oliver and Boyd, Twooddale Court, Edinburgh.</p> <p>E. Ponsonby, Ltd., 116, Grafton Street, Dublin.</p> <p>Ernest Leroux, 28, Rue Bonaparte, Paris.</p> <p>Martinus Nijhoff, The Hague, Holland.</p> |
|--|--|

IN INDIA AND CEYLON.

- | | |
|---|---|
| <p>Thacker, Spink & Co., Calcutta and Simla.</p> <p>Newman & Co., Calcutta.</p> <p>R. Cambay & Co., Calcutta.</p> <p>S. K. Lahiri & Co., Calcutta.</p> <p>B. Banerjee & Co., Calcutta.</p> <p>The Indian School Supply Depot, 309, Bow Bazar Street, Calcutta, and 226, Nawabpur, Dacca.</p> <p>Butterworth & Co. (India), Ltd., Calcutta.</p> <p>Rai M. C. Sancar Bahadur and Sons, 90-2A, Harrison Road, Calcutta.</p> <p>The Weldon Library, 18-5, Chowringhee Road, Calcutta.</p> <p>Standard Literature Company, Limited, Calcutta.</p> <p>Lal Chand & Sons, Calcutta.</p> <p>Higginbotham & Co., Madras.</p> <p>V. Kalyanarama Iyer & Co., Madras.</p> <p>G. A. Natesan & Co., Madras.</p> <p>S. Murthy & Co., Madras.</p> <p>Thompson & Co., Madras.</p> <p>Temple & Co., Madras.</p> <p>P. R. Rama Iyer & Co., Madras.</p> <p>Vas & Co., Madras.</p> <p>E. M. Gopalakrishna Kone, Madras.</p> <p>Thacker & Co., Ltd., Bombay.</p> <p>A. J. Cambridge & Co., Bombay.</p> <p>D. B. Taraporevala, Sons & Co., Bombay.</p> <p>Mrs. Radhabai Atmaram Sagoon, Bombay.</p> | <p>Sunder Pandurang, Bombay.</p> <p>Gopal Narayan & Co., Bombay.</p> <p>Ram Chandra Govind & Son, Kalbadevi, Bombay.</p> <p>The Standard Bookstall, Karaohi.</p> <p>* A. H. Wheeler & Co., Allahabad, Calcutta and Bombay.</p> <p>N. B. Mathur, Supt., Nazir Kanna Hind Press, Allahabad.</p> <p>Rai Sahib M. Gulab Singh & Sons, Mufid-i-Am Press, Lahore and Allahabad.</p> <p>Rama Krishna & Sons, Lahore.</p> <p>Supt., American Baptist Mission Press, Rangoon.</p> <p>Manager, the "Hitavada," Nagpur.</p> <p>S. C. Talukdar, Proprietor, Students and Co., Cooh Behar.</p> <p>A. M. & J. Ferguson, Ceylon.</p> <p>Manager, Educational Book Depôts, Nagpur and Jubbulpore.*</p> <p>Manager of the Imperial Book Depot, 63, Chandney Chauk Street, Delhi.*</p> <p>Manager, "The Agra Medical Hall and Co-operative Association, Ltd." (Successors to A. John & Co., Agra).*</p> <p>Supt., Basel Mission Book and Tract Depository, Mangalore.*</p> <p>P. Varadachary & Co., Madras.*</p> <p>H. Liddell, Printer, etc., 7, South Road, Allahabad.*</p> <p>Ram Dayal Agarwala, 184, Katra, Allahabad.*</p> <p>D. C. Anand & Sons, Peshawar.*</p> <p>Manager, Newal Kishore Press, Lucknow.*</p> |
|---|---|

THIRTY-THIRD ISSUE

DEPARTMENT OF STATISTICS, INDIA

Agricultural Statistics of India

1916-17

Volume II

**Area, Classification of Area, Area under Crops, Live
Stock, Land Revenue Assessment, and Transfers
of Land in certain Indian States**

Published by order of the Governor-General in Council



CALCUTTA
SUPERINTENDENT GOVERNMENT PRINTING, INDIA

1918