

TIETH ISSUE

ARTMENT OF COMMERCIAL INTELLIGENCE AND STATISTICS, INDIA

Agricultural Statistics of India

1923=24

Volume II

a, Classification of Area, Area under Irrigation,
rea under Crops, Live-Stock, and Land Revenue
Assessment in Certain Indian States.

Published by order of the Governor-General in Council

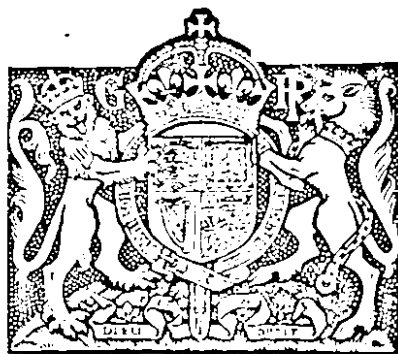

NTTA: GOVERNMENT OF INDIA
L PUBLICATION BRANCH
1926

PRICE Re. 1 or 1s. 9d.

Publications of the Department of Commercial Intelligence and Statistics, India.

[Publications noted below are obtainable from the Government of India Central Book Depot, 8, Hastings Street, Calcutta, and all agents for the sale of Government publications. Remittances should be made by postal or money order and should include forwarding charges, as indicated in brackets after each price.]

WEEKLY.

1. **Indian Trade Journal** :—Annual subscription (including postage) : Indian R13, and Foreign R18. Single copies (excluding postage) :—Current issue As. 4; Back numbers over three months old R1 each.
[Orders may be placed, with prepayment, for particular issues of the Journal, e.g., issues containing Crop Forecasts or those having special supplements.]

FORTNIGHTLY.

2. Return showing the Wholesale and Retail Prices of certain staple Cereals, Pulses, Oilseeds, Sugar (raw), Salt, etc., in India by districts. As. 6. (2a.) Yearly subscription R12 *post free*.

MONTHLY.

3. Accounts relating to the Sea-borne Trade and Navigation of British India. R1-4. (4a.) Yearly subscription R18 *post free*.
4. Monthly Statistics of Cotton Spinning and Weaving in Indian Mills. As. 2. (1a.) Yearly subscription R2-4 *post free*.
5. Indian Customs Revenue. One anna. (6p.) Yearly subscription R1-2 *post free*.
6. Joint-Stock Companies registered in British India and in the Indian States of Mysore, Baroda, Travancore and Hyderabad. As. 2. (1a.) Yearly subscription R2-4 *post free*. (Supplement to the *Indian Trade Journal*.)
7. Trade at Stations adjacent to Land Frontier routes. One anna. (6p.) (Supplement to the *Indian Trade Journal*.)

ANNUAL.

8. Review of the Trade of India. R2. (4a.)
9. Accounts relating to the Sea-borne Trade of British India for the Calendar year. R2-2. (2a.)
10. Annual Statement of the Foreign Sea-borne Trade of British India :—
Vol. I.—Abstract and detailed Tables of Imports and Exports. R11. (R1-7.)
Vol. II.—Abstract and detailed Tables of Trade and Shipping with each country and at each port, and tables relating to the trade of Aden and of the French Possessions in India. R8-4. (R1-9.)
11. Prices and Wages in India. R2. (9a.)
12. Statistical Abstract for British India. R1-6. (10a.)
13. Agricultural Statistics of India—
Vol. I.—British India. R1. (4a.)
Vol. II.—Indian States. As. 12. (4a.)
14. Summary Tables of the Agricultural Statistics of British India. A. 1. (1a.) (Supplement to the *Indian Trade Journal*.)
15. Estimates of Area and Yield of Principal Crops in India. As. 12. (2a.)
16. Indian Tea Statistics. As. 2. (1a.) (Supplement to the *Indian Trade Journal*.)
17. Indian Coal Statistics. As. 9. (2a.) (Supplement to the *Indian Trade Journal*.)
18. Indian Rubber Statistics. As. 2. (1a.) (Supplement to the *Indian Trade Journal*.)
19. Indian Coffee Statistics. As. 2. (1a.) (Supplement to the *Indian Trade Journal*.)
20. Joint-Stock Companies in British India and in the Indian States of Mysore, Baroda, Gwalior, Hyderabad, Indore and Travancore. R2-6. (9a.)
21. Statistical Tables relating to Banks in India. As. 9. (3a.)
22. Statements showing Progress of the Co-operative Movement in India. As. 8. (3a.)
23. Tariff Schedules—Reprint of Schedules II and III of the Indian Tariff Act, VIII of 1894 (as subsequently amended), showing the rates of Customs duties levied on goods imported into, and exported from, British India. As. 4. (2a.)

MISCELLANEOUS.

24. Index Numbers of Indian Prices from 1861—1918 with addenda for 1919, 1920, 1921, 1922, 1923 and 1924. As. 13. (3a.)
25. Crop Forecasts. (Published in the *Indian Trade Journal*.) Per copy As. 4. (1a.)
Rice—1st (October), 2nd (December), Final (February).
Wheat—1st (January), 2nd (March), 3rd (April), 4th (May), Final (August).
Cotton—1st (August), 2nd (October), 3rd (December), Final (February), Supplementary (April).
Linseed, Rape and Mustard (*winter oilseeds*)—1st (January), 2nd (March), Final (June).
Sesamum (*til or jinjili*)—1st (September), 2nd (October), Final (January), Supplementary (April).
Groundnut—1st (October), Final (February).
Castor—(February).
Indigo—1st (October), Final (December).
Sugarcane—1st (August), 2nd (October), Final (February).
26. Large Industrial Establishments in India. R4-4. (4a.)
27. Registration and Publication of Statistics relating to the Sea-borne Trade and Navigation of British India. R3-2. (10a.)
28. A Manual on the Preparation of Crop Forecasts in India. As. 8. (2a.)
29. Cotton Map of India, No. 1—Showing the different varieties of cotton grown in the different districts and States in India. R1. (1a.)
[All communications relating to the supply on payment should be addressed to the Officer-in-charge, Map Record and Issue Office, 13, Wood Street, Calcutta.]
30. Crop Atlas of India. R3-4. (10a.)
31. Quinquennial Report on the Average Yield per Acre of Principal Crops in India for the period ending 1921-22. As. 8. (2a.)
32. Report on the First Census of Live-Stock, Ploughs and Carts in India, held between December 1919 and April 1920. As. 4. (2a.)
33. Accounts relating to the Trade by Land of British India with Foreign Countries for 1924-25. R2. (2a.)
34. A Classified List of the Commodities that enter into the Land Frontier Trade of British India. R1-2. (6a.)
35. Accounts of the Trade of the Portuguese Possessions in India for 1916—20. (Supplement to Vol. II of the Annual Statement of the Sea-borne Trade of British India.) As. 12. (2a.)
36. Alphabetical Index of the Commodities that enter into the Foreign Sea-borne Trade of British India, R7-8. (6a.)
37. Commercial Library Catalogue (corrected up to 30th April 1925). R2-8. (5a.)

1. Classification of the Total Reported Area in 1923-24.

Total reported area 134 million acres.

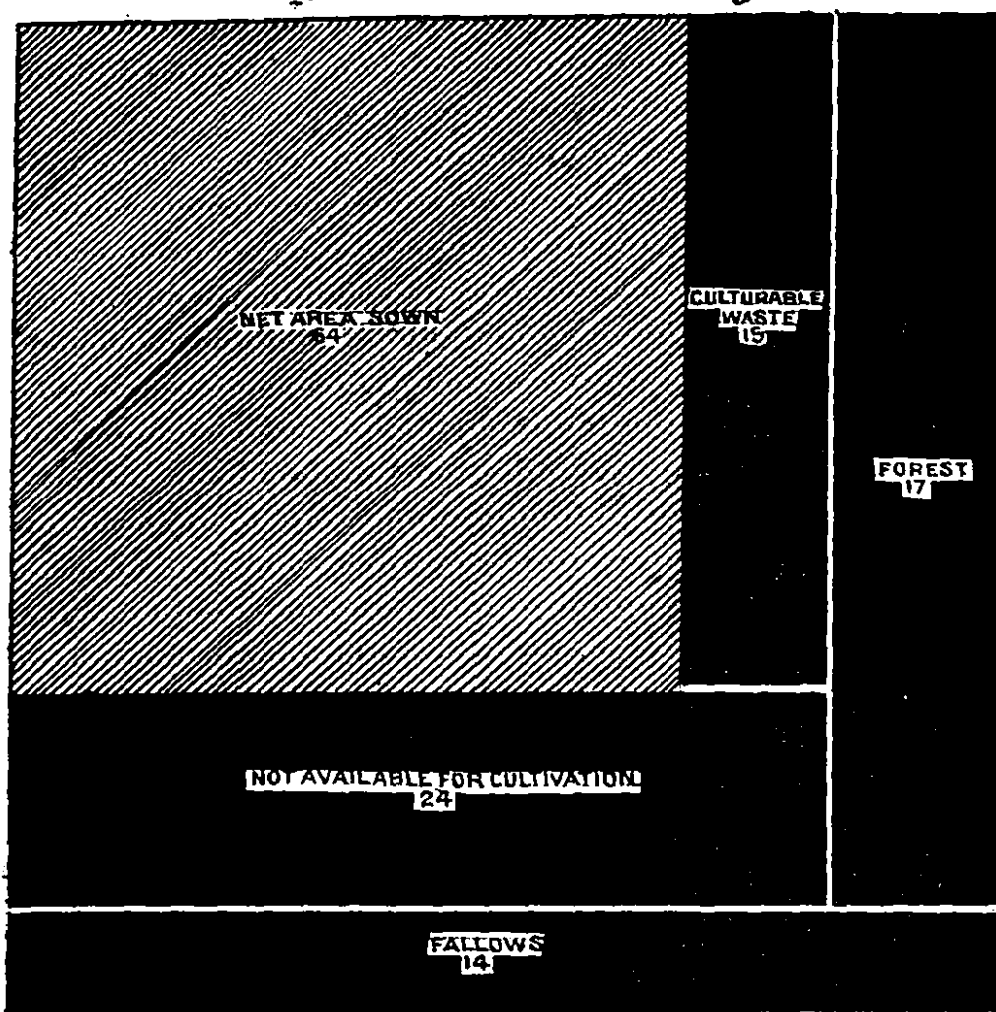

2. Total Area Sown in 1923-24.

Total area sown (including double sown area) 66 million acres.
 Area under food crops 50 " "
 " " non-food crops 16 " "

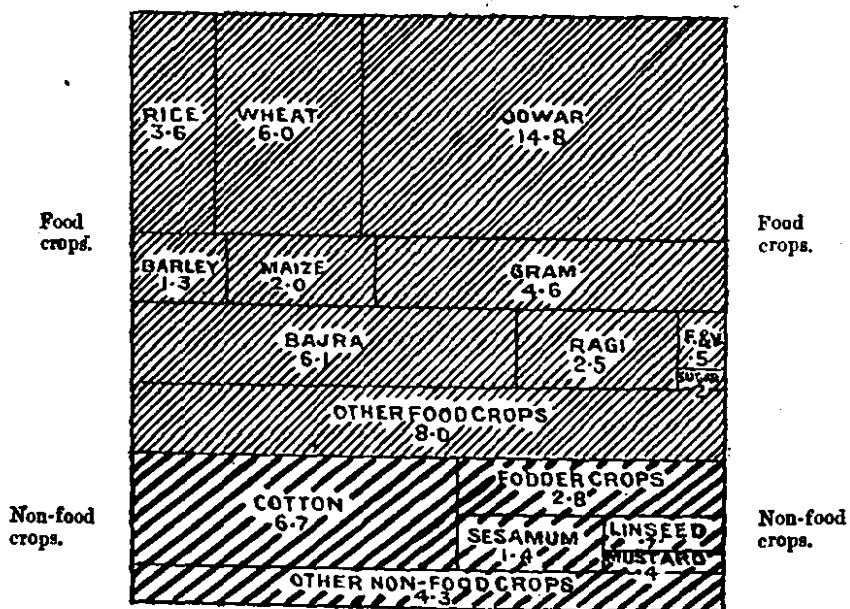

NOTE.—(1) Other food crops are minor food-grains, condiments and spices, and miscellaneous food crops.
 (2) Other non-food crops are oilseeds other than sesamum, linseed, rapo and mustard, fibres other than cotton, dyes, drugs and narcotics and miscellaneous non-food crops.
 (3) See footnote (d) on page 2.

FORTIETH ISSUE

DEPARTMENT OF COMMERCIAL INTELLIGENCE AND STATISTICS, INDIA

Agricultural Statistics of India

1923-24

Volume II

Area, Classification of Area, Area under Irrigation,
Area under Crops, Live-Stock, and Land Revenue
Assessment in Certain Indian States.

Published by order of the Governor-General in Council



CALCUTTA: GOVERNMENT OF INDIA
CENTRAL PUBLICATION BRANCH
1926

[No. 2027.]

PRICE Re. 1 or 1s. 9d.

CONTENTS

	PAGE.
INTRODUCTORY NOTE	i—v
CHARTS ILLUSTRATING—	
(1) Classification of area	} <i>Frontispiece</i>
(2) Total area sown with shares of food and non-food crops	
SUMMARY TABLES.	
No.	
1. General Summary, 1906-07 to 1923-24	2—3
2. Area cultivated and uncultivated	4
3. Area under irrigation	4—5
4. Area under different crops cultivated	6—7
GENERAL TABLES.	
I.—Area of each State, 1919-20 to 1923-24	8—14
II.—Classification of area of each State, 1919-20 to 1923-24	15—21
III.—Area under irrigation in each State, 1919-20 to 1923-24	22—35
IV.—Area under crops and specification of crops, 1919-20 to 1923-24	36—59
V.—Live-stock, ploughs and carts in each State	60—69
VI.—Incidence of the Land Revenue Assessment on Area and Population in each State	70—77
APPENDICES.	
A—Glossary of vernacular terms used in the Volume	79
B—Explanatory notes for different tables for States	80—82
Index	83—87

Agricultural Statistics of India

1923-24

VOLUME II—INDIAN STATES

Introductory Note

This volume deals with statistics for Indian States as far as reported. ^{General} As in the previous issues, summary tables have been inserted to show the total figures relating to area, the classification of area, and the area under crops for each State or group of States, and the totals for all the reporting States. The total number of cattle as far as reported in each of the years 1906-07 to 1923-24 has also been included in the general summary table (No. 1). These statistics are defective for comparative purposes, as additions have been made in the number of reporting States from time to time. Two charts and an index for easy reference have, as usual, been added to the volume.

It should be noted that, for the reasons explained below, the agricultural statistics of Indian States are incomplete and are of far less accuracy than those of British Provinces published in Volume I. As these States comprise one-third of the total area of India, the importance of their statistics in the all-India returns can scarcely be over-estimated.

The total area of Indian States is 460 million acres (719,000 square miles), with a population of 72 millions according to the Census of 1921. These States are divided, for purposes of agricultural statistics, into two main classes, namely, (1) States within the jurisdiction of Local Governments and Administrations, and (2) States having direct political relations with the Government of India.

(1) *States within the jurisdiction of Local Governments and Administrations.*—The total area of these States is 114,043,000 acres, with a population of 19 millions. They are divided into the following main groups:—

	Area Thousand acres	Population Thousands
Bombay States	40,892	7,409
Punjab States	3,215	408
Bihar and Orissa States	18,335	3,960
Central Provinces States	19,961	2,067
North-West Frontier Province States (including Tribal areas)	16,320	2,825
United Provinces States	4,348	1,155
Bengal States	2,911	897
Assam States	8,061	384
Total	114,043	19,085

The total area of all these States (with the exception of the Tribal areas in the North-West Frontier Province) is included in the areas of the respective British Provinces stated in column 2 of Table I of Volume I (British India), but is shown separately in column 3 of that table in order to arrive at the net area of British territory (in column 5) dealt with in that volume. But the agricultural statistics dealt within this volume relate only to the following twenty-eight States in the Bombay Presidency, the Punjab, and the United Provinces, for which information is available:—

	Area Thousand acres	Population Thousands
<i>Bombay States—</i>		
Bhavnagar (a)	1,808	426
Dharampur	450	95
Jath	627	83
Phaltan	254	43
Aundh	321	65
Sachin	29	20

(a) Since come under direct political relationship with the Government of India.

	Area Thousand acres	Population Thousands
<i>Punjab States—</i>		
Kalsia	128	57
Pataudi	34	18
Dujana	57	26
Simla Hill States (comprising Bashahr, Jubbal, Theog, Kumbarsain, Khaneti, Baghal, Ghund, Mehlog, Baghat, Madhan, Koti, Keonthal, Bija, Dhami, Darkoti and Kuthar)	3,518	307
<i>United Provinces States—</i>		
Benares	574	363
Rampur	571	454
Tehri-Garhwal	2,880	318
Total	11,241	2,275

(2) *States having direct political relations with the Government of India.—*
These are divided into the following main groups :—

	Area Thousand acres	Population Thousands
Hyderabad	52,927	12,472
Mysore	18,942	5,979
Baroda	5,264	2,127
Gwalior	16,511	3,186
Kashmir	53,925	3,320
Madras States	6,843	5,460
Central India States	33,205	5,997
Rajputana States	82,551	9,844
Punjab Agency States	23,077	4,008
Baluchistan (States)	51,462	379
Sikkim	1,804	82
Total	346,511	52,854

No agricultural statistics are at present available for Baluchistan (States) and Sikkim. Of the remainder, returns are received from the following thirty-seven States :—

	Area Thousand acres	Population Thousands
Hyderabad	52,927	12,472
Mysore	18,942	5,979
Baroda	5,264	2,127
Gwalior	16,511	3,186
Kashmir	53,925	3,320
<i>Madras States—</i>		
Travancore	4,880	4,006
Cochin	944	979
Pudukkottai	754	427
Banganapalle	164	37
Sandur	101	11
<i>Central India States—</i>		
Indore	6,080	1,152
Bhopal	4,657	692
Rajgarh	613	115
Narsingarh	469	101
Barwani	754	120
Nagod	321	68
<i>Rajputana States—</i>		
Jaipur	10,676	2,339
Bikaner	14,922	660
Marwar	22,410	1,849
Tonk	1,634	288
Alwar	2,040	701
Kishangarh	549	78
Bharatpur	1,263	496
Jhalawar	527	96
Kotah	3,638	630
Bunai	1,421	187
Dholpur	740	230

<i>Punjab Agency States—</i>	Area Thousand acres	Population Thousands
Patiala	3,795	1,500
Jind	853	308
Nabha	620	263
Bahawalpur	12,700	781
Sirmur (Nahan)	632	140
Kapurthala	432	284
Malerkotla	107	80
Faridkot	412	151
Loharu	143	21
Bilaspur	288	98
Total	247,108	45,972

The total area of all the sixty-five reporting States named above amounts to 258,349,000* acres with a population of 48 millions. These States, therefore, represent 56 per cent of the total area, and 67 per cent of the total population, of the Indian States.

The earliest years from which the statements of agricultural statistics have been received from these sixty-five reporting States are noted below :

Mysore	1886-87
Jaipur	1892-93
Gwalior	1896-97
Bikaner, Marwar, Tonk	1898-99
Alwar, Bharatpur, Kishangarh, Jhalawar, Kotah	1900-01
Indore, Rajgarh, Narsingarh, Nagod, Patiala, Jind, Nabha, Bahawalpur	1907-08
Pudukkottai, Banganapalle, Sandur, Cochin, Travancore, Bhopal, Barwani, Sirmur, Kalsia, Pataudi, Loharu, Dujana, Kapurthala, Malerkotla, Faridkot, Simla Hill States, Bilaspur	1908-09
Kashmir	1910-11
Baroda, Bundi, Phaltan, Aundh, Sachin, Jath	1918-19
Hyderabad, Benares, Bhavnagar, Dharampur	1919-20
Dholpur, Rampur and Tehri-Garhwal	1920-21

The returns for the different States relate to the years ending on the dates stated below, so far as information is now available :—

Bikaner, Sandur, and Banganapalle	year ended 31st March
Jath, Phaltan, Aundh, and Indore	„ „ June
Mysore, Baroda, Pudukkottai, Cochin, Travancore, Gwalior, Narsingarh, Nagod, Kishangarh, Bharatpur, Kotah, Patiala, Dharampur, Benares, and Tehri-Garhwal	„ „ 30th June
Bundi	„ „ 19th July
Sachin	„ „ 31st July
Jaipur	„ „ 31st August
Marwar, Jhalawar, Bhopal, Barwani, Rampur, and Dholpur	„ „ 30th September
Hyderabad	„ „ 5th October
Tonk, Rajgarh, Alwar	„ „ 31st October

From the total area of all the sixty-five reporting States (258,349,000 acres*), deduction must be made of 123,736,000 acres, comprising chiefly un-surveyed areas and lands held on jagir, muafi, and other privileged tenures, for which statistics are not available. The net area actually covered by these statistics is, therefore, only 134,613,000 acres by professional survey,† or 134,799,000 acres according to village papers.†

* The difference between this figure and the total area as shown in column 2, Table I on page 14 is due to the inclusion here of complete area figures for Barwani and Simla Hill States as given in the Census of 1921.

† For explanation of the terms "professional survey" and "village papers," see footnotes to Table I (page 8) of this volume and the Note prefixed to Volume I.

Table II,
Classification of area

	Thousand acres	Per cent
Forests	17,094	12.8
Not available for cultivation	23,877	17.9
Culturable waste other than fallow	15,027	11.3
Current fallows	13,875	10.2
Net area sown	63,860	47.8
Total	133,533*	100

This area is classified, for purposes of agricultural statistics, as shown in the margin. About 17,094,000 acres, or 12.8 per cent of the total, are occupied by forests; and the area not available for cultivation, that is, land absolutely barren, or unculturable, or covered by buildings, water, and roads, or otherwise appropriated to uses other than agriculture, amounts to 23,877,000 acres or 17.9 per cent. The balance, 92,562,000 acres or 69.3 per cent, represents the area available for cultivation. Of this area, 15,027,000 acres, or 11.3 per cent of the total area, represent culturable waste, *i.e.*, land available for cultivation but not taken up, and 13,675,000 acres, or 10.2 per cent, fallow in the year under report. The net area actually sown in the year was thus 63,860,000 acres (47.8 per cent of the total area). This net area sown, however, excludes areas sown more than once in the year. If areas sown more than once (as noted below) are taken as separate area for each crop, the gross area sown in the year of report amounts to 67,321,000 acres.

Table III,
Area under irrigation

The total area irrigated in the reporting States during 1923-24 was 8,537,000 acres, as against 8,640,000 acres in the preceding year. Of this, 2,329,000 acres were irrigated from Government canals, 939,000 acres from private canals, 1,324,000 acres from tanks, 2,033,000 acres from wells, and the remaining 1,912,000 acres from other sources of irrigation. These figures, however, do not take into account areas sown more than once during the year with the help of irrigation, but indicate the extent of land actually irrigated. If areas sown more than once are counted as separate area for each crop, the gross area of irrigated crops amounts to 9,522,000 acres, of which 8,651,000 acres were under food crops.

Table IV,
Area under crops

	Thousand acres	Per cent of total
Food-grains	46,484	70.6
Condiments and spices	600	.9
Sugar	187	.3
Fruits and vegetables	476	.7
Miscellaneous food crops	1,852	2.8
Total food crops	49,599	75.3
Oilseeds	5,071	7.7
Fibres	6,949	10.6
Dyes and tanning material*	24	...
Drugs and narcotics	461	.7
Fodder crops	2,843	4.3
Miscellaneous non-food crops	919	1.4
Total non-food crops	16,267	24.7

The gross area cultivated with crops in the reporting States was, as stated above, 67 million acres in 1923-24. The different classes of crops and the area occupied by each, so far as details are available,† are stated in the margin. Of the total area sown, food crops occupied about 49,599,000 acres or 75.3 per cent and non-food crops about 16,267,000 acres or 24.7 per cent. Of the food crops, food-grains (cereals and pulses) occupied as much as 46,484,000 acres, or 70.6 per cent of the total area sown, and other food crops (condiments and spices, sugar, fruits and vegetables, and miscellaneous food crops together) covered some 3,115,000 acres, or only 4.7 per cent of the total. Of the non-food crops, oilseeds occupied 5,071,000 acres or 7.7 per cent of the total area sown, fibres such as cotton, hemp, etc., 6,949,000 acres or 10.6 per cent, and fodder crops 2,843,000 acres or 4.3 per cent. The other non-food crops, namely, dyes and tanning materials, drugs and narcotics (tobacco, tea, coffee, opium, etc.) and miscellaneous non-food crops together covered some 1,404,000 acres or 2.1 per cent of the total.

The total extent of land on which more than one crop was raised during the year was 3,461,000 acres.

Table V,
Live-stock

Table V is returned by forty-eight States, namely, Hyderabad, Mysore, Baroda, Gwalior, Kashmir, Pudukkottai, Banganapalle, Sandur, Cochin, Travancore, Indore, Bhopal, Rajgarh, Narsingarh, Barwani, Nagod, Bikaner, Marwar, Jaipur, Kishangarh, Alwar, Bharatpur, Jhalawar, Tonk, Kotah,

* See footnotes (e) and (f) on page 15 of the Tables.

† Vide footnote (d) on page 2.

Bundi, Dholpur, Jath, Phaltan, Aundh, Sachin, Bhavnagar, Dharampur, Benares, Rampur, Tehri-Garhwal, Jhabua, Jobat, Sailana, Ali-Rajpur, Piploda, Dewas (Junior), Maihar, Chhatarpur, Dhar, Rutlam, Panna, and Kapurthala. According to the latest statistics, the total number of live-stock of the bovine class (bulls, bullocks, cows, buffaloes, and young stock, *i.e.*, calves and buffalo calves) is 33,259,000, of the ovine class (sheep and goats) 19,983,000, and of horses and ponies, mules, donkeys, and camels 1,009,000. The numbers of ploughs and carts are 4,644,000 and 1,256,000 respectively.

Table VI (Land Revenue) is prepared by thirty-two States, namely, ^{Table VI.} Hyderabad, Mysore, Gwalior, Kashmir, Pudukkottai, Banganapalle, Sandur, ^{Land Revenue} Cochin, Indore, Bhopal, Rajgarh, Narsingarh, Barwani, Nagod, Bikaner, Marwar, Jaipur, Alwar, Bharatpur, Jhalawar, Tonk, Kotah, Bundi, Dholpur, Jath, Phaltan, Aundh, Sachin, Dharampur, Benares, Rampur, and Tehri-Garhwal.

Appendix A explains the vernacular terms used in this volume. Appendix B contains some explanatory notes which are essential for the correct understanding of the different tables. The charts illustrate (1) the classification of the total area showing the proportion of cultivated and uncultivated lands, and (2) the total area sown in 1923-24 with shares of food and non-food crops.

P. M. JOSEPH,
Deputy Director (Statistics),
for Director General.

DEPARTMENT OF COMMERCIAL INTELLIGENCE
AND STATISTICS, INDIA,

Calcutta, May 28, 1926.

TABLES

Summary

No. 1—GENERAL SUMMARY,
Classification of

	1906-07	1907-08	1908-09	1909-10	1910-11	1911-12	1912-13	1913-14	1914-15
Area by professional survey(a)	47,238	60,666	71,664	72,101	79,930	82,466	82,188	92,720	81,783
Area according to village papers	47,284	60,712	71,577	72,130	80,707	82,490	81,875	82,449	81,875
Area under forest	3,833	4,726	5,899	5,823	9,861	9,108	9,716	10,026	10,195
Area not available for cultivation	13,799	15,283	17,557	17,481	19,009	20,512	19,946	20,124	19,507
Culturable waste	10,582	14,457	14,763	15,284	15,888	16,425	15,779	16,033	15,062
Fallow land	4,146	6,371	5,480	4,619	5,717	8,582	6,037	7,508	5,176
Net area sown	14,924	19,875	27,878	28,923	30,232	27,863	30,397	28,758	31,935
Irrigated area	1,983	4,045	5,418	5,539	5,903	5,858	5,933	5,736	6,049

Area under food

Rice	777	954	1,944	2,280	2,620	2,483	2,478	2,518	2,384
Wheat	1,148	1,816	2,786	3,186	3,701	4,175	4,392	3,991	4,176
Barley	495	813	728	757	783	1,335	981	854	938
Jowar	2,889	3,613	4,305	4,648	4,242	3,035	3,640	3,685	4,088
Bajra	1,500	2,185	3,103	2,567	2,475	1,253	2,630	2,587	2,991
Ragi	2,202	2,313	2,277	2,346	2,345	2,262	2,394	2,240	2,302
Maize	302	494	691	702	1,181	979	1,063	1,059	1,065
Gram	1,727	1,790	3,485	3,533	3,664	4,041	3,522	2,794	3,928
Other food-grains and pulses	2,084	2,673	3,522	3,734	3,677	2,805	3,389	2,987	3,897
Total food-grains	13,124	16,651	22,841	23,753	24,688	22,368	24,489	22,715	25,769
Sugar	46	487	121	104	127	128	131	132	108
Other food crops(b)	561	540	1,742	1,713	1,852	1,793	1,773	1,707	2,234
Total food crops(d)	13,731	17,658	24,704	25,570	26,667	24,289	26,393	24,554	28,111

Area under non-food

Linseed	38	67	150	146	288	436	433	281	229
Sesamum (til or jinjili)	444	627	698	804	789	593	786	734	819
Rape and Mustard	39	48	124	181	211	222	322	224	536
Groundnut (f)	2	2	2
Coconut (g)
Castor (f)
Other oilseeds	315	306	492	678	562	735	508	453	471
Total oilseeds	836	1,048	1,464	1,809	1,850	1,986	2,051	1,694	2,057
Cotton	626	1,144	1,100	1,290	1,549	1,551	1,473	1,787	1,716
Other fibres	31	87	113	67	65	46	61	60	91
Indigo	18	4	10	4	12	9	8	11	7
Opium	93	77	87	69	95	51	44	22	24
Coffee	108	104	109	107	109	120	124	118	133
Tea	40	30	43	70	39	39	63
Tobacco	93	26	35	37	47	50	69	37	49
Fodder crops	175	209	755	730	996	1,056	1,266	1,369	1,370
Other non-food crops (c)	143	220	637	542	501	278	380	396	568
Total non-food crops (d)	2,062	2,919	4,350	4,685	5,267	5,217	5,515	5,533	6,078

Number of

Bulls	2,664	3,071	3,284	3,448	3,710	3,744	3,930	3,955	4,008
Bullocks	2,667	3,008	3,350	3,499	3,989	4,122	4,250	4,403	4,311
Cows	2,320	2,738	3,235	3,444	3,592	3,944	3,852	3,896	3,788
Young stock (calves)	151	151	180	192	244	259	270	246	248
Male Buffaloes	1,639	1,173	1,290	1,367	1,458	1,475	1,473	1,526	1,536
Cow " stock (buffalo calves)	(e)	(e)	(e)	(e)	(e)	(e)	(e)	(e)	(e)

Note.—The entries in this table regarding the classification of area and areas under food and non-food crops comprise figures which were added those for Indore, Rajgarh, Narsingarh, Nagod, Patiala, Jind, Nabha, and Bahawalpur from 1907-08; for Malerkotla, Faridkot, Simla Hill States, and Bilaspur from 1908-09; for Kashmir from 1910-11; for Baroda, Phaltan, Aundh, Rampur, and Tehri-Garhwal from 1920-21.

* The entries regarding cattle comprise Mysore, Jaipur, Gwalior, Bikaner, Marwar, Tonk, Alwar, Kishangarh, Bharatpur, Barwani, and Nagod from 1908-09; for Banganapalle and Cochin from 1910-11; for Pudukkottai from 1916-17; for Sandur, Jobat, Sailana, Ali-Rajpur, Piploda, Dewas (Junior), Maihar, Chhatarpur, Dhar, Rutlam, Panna, Travancore, and Kapurthala years are given in Table V (pages 60-69).

(a) Excluding areas for which no returns are available.

(b) Condiments and spices, fruits and vegetables, and miscellaneous food crops.

(c) Cinchona, Indian hemp, other dyes and tanning materials, other drugs and narcotics, and miscellaneous non-food crops.

(d) The total of food crops and non-food crops shown here does not agree with the total sown area shown in Summary Table No. 4 for the reasons stated in the footnotes to that table (page 7).

(e) Included in "Young stock (calves)."

(f) Figures for earlier years are included in "Other oilseeds."

(g) Figures for earlier years are included in "Fruits and vegetables" (Other food crops).

Tables

1906-07 TO 1923-24

area

[Thousand acres

1915-16	1916-17	1917-18	1918-19	1919-20	1920-21	1921-22	1922-23	1923-24	
80,964	81,661	82,299	80,090	120,845	132,749	134,198	134,388	134,613	Area by professional survey.(a)
80,881	81,775	82,274	88,839	128,837 (h)	132,969 (i)	134,490 (j)	134,549 (k)	134,790 (l)	Area according to village papers.
9,413	9,791	9,887	10,167	16,151	17,569	17,603	17,593	17,094	Area under forest.
19,138	18,957	19,075	20,188	22,461	23,811	23,157	23,269	23,877	Area not available for cultivation.
14,700	13,973	13,682	15,413	16,812	18,032	17,800	15,002	15,027	Culturable waste.
8,124	5,641	6,613	13,702	14,128	19,615	12,525	13,635	13,675	Fallow land.
29,506	33,413	33,017	20,369	59,730	54,172	62,611	64,166	63,860	Net area sown.
6,218	6,565	6,487	6,200	8,309	8,048	8,286	8,640	8,537	Irrigated area.

crops

[Thousand acres

2,540	2,760	2,593	2,244	3,489	3,499	3,481	3,595	3,587	Rice.
3,882	4,349	5,333	3,542	5,300	4,739	5,006	5,524	6,011	Wheat.
873	965	1,337	754	1,033	859	1,002	1,089	1,312	Barley.
4,746	4,947	3,329	5,805	16,634	14,748	16,089	15,708	14,792	Jowar.
2,548	3,232	2,648	2,001	5,789	5,294	7,384	6,769	6,071	Bajra.
2,252	2,405	2,380	2,015	2,857	2,450	2,377	2,436	2,500	Ragi.
1,120	1,214	1,101	1,130	1,859	1,887	2,276	2,216	2,009	Maize.
2,980	4,002	4,115	2,495	4,630	3,046	4,258	4,913	4,632	Gram.
3,163	3,850	5,037	2,572	5,645	5,091	6,036	5,779	5,570	Other food-grains and pulses.
23,904	27,724	27,873	22,558	47,236	41,613	47,909	48,029	46,454	Total food-grains.
118	116	160	163	195	181	177	189	187	Sugar.
2,185	2,410	2,314	1,315	2,211	2,129	2,743	3,308	2,928	Other food crops.(b)
26,207	30,250	30,347	24,036	49,642	43,923	50,829	51,526	49,599	Total food crops.(d).

crops

[Thousand acres

316	353	623	171	467	479	417	487	654	Linseed.
687	835	537	519	1,194	1,362	1,519	1,497	1,392	Sesamum (til or jinjili).
336	319	399	120	311	157	340	558	374	Rape and Mustard.
7	21	78	61	133	199	306	332	370	Groundnut.(f)
...	...	48	575	597	606	652	Coconut.(g)
...	784	1,257	1,157	1,126	Castor.(f)
423	466	352	324	1,707	633	562	481	503	Other oilseeds.
1,769	1,988	2,037	1,195	3,812	4,189	4,998	5,116	5,071	Total oilseeds.
1,065	1,679	1,724	2,255	5,998	5,037	4,985	6,373	6,748	Cotton.
62	66	73	48	198	164	155	211	201	Other fibres.
5	15	21	6	40	50	74	38	20	Indigo.
14	34	35	21	41	48	48	62	45	Opium.
118	110	115	116	108	109	106	106	103	Coffee.
70	58	61	45	47	49	49	50	50	Tea.
44	51	51	56	195	216	297	299	251	Tobacco.
1,213	1,371	1,310	1,101	1,890	2,094	3,158	2,904	2,843	Fodder crops.
519	677	920	1,041	1,432	912	1,202	1,155	935	Other non-food crops.(e)
4,879	5,949	6,347	5,884	13,761	12,868	15,072	16,312	16,267	Total non-food crops.(d)

Cattle *

[Thousands

4,095	4,646	4,244	4,753	1,331	1,329	1,201	958	1,005	{ Bulls. Bullocks.
				8,206	9,155	9,285	9,561	9,317	
4,958	4,567	4,559	4,874	8,231	9,264	9,323	9,789	9,981	Cows.
3,836	3,786	3,888	4,078	5,839	6,448	6,490	5,605	5,775	Young stock (calves).
251	260	239	297	939	1,029	1,048	1,109	1,120	Male Buffaloes.
1,565	1,542	1,624	1,944	3,429	3,916	4,552	4,025	4,068	Cow "
(e)	(e)	(e)	(e)	2,084	2,182	2,221	1,903	1,998	Young " stock (buffalo calves).

for Mysore, Jaipur, Gwalior, Bikaner, Marwar, Tonk, Alwar, Kishangarh, Bharatpur, Jhalawar, and Kotah from 1906-07, to Pudukkottai, Banganapalle, Sandur, Cochin, Travancore, Bhopal, Barwani, Sirmur, Kalsia, Pataudi, Loharu, Dujana, Kaparthala, Sachin, Jath, and Bundi from 1918-19; for Hyderabad, Benares, Bhavnagar and Dharampur from 1919-20; and for Dholpur,

Jhalawar, and Kotah from 1906-07, to which were added those for Indore, Rajgarh, and Narsingarh from 1907-08; for Bhopal, Baroda, Aundh, Phaltan, Sachin, Jath, and Bundi from 1918-19; for Hyderabad, Benares, Bhavnagar, Dharampur, Jhabua, from 1919-20; and for Kashmir, Dholpur, Rampur, and Tehri-Garhwal from 1920-21. Detailed figures for the State for five

(h) See footnote (a) on page 15.

(i) " " (b) " " "

(j) " " (c) " " "

(k) " " (d) and (f) on page 15.

(l) " " (e) and (g) on page 15.

Summary Tables—continued

No. 2—AREA CULTIVATED AND UNCULTIVATED, IN 1923-24, IN EACH STATE OR GROUP OF STATES

STATES	Area according to survey	Deduct area for which no returns exist	NET AREA		CULTIVATED		UNCULTIVATED		Forest
			According to survey	According to village papers	Net area actually sown	Current fallows	Culturable waste other than fallow	Not available for cultivation	
	Acres	Acres	Acres	Acres	Acres	Acres	Acres	Acres	Acres
Hyderabad State	52,926,720	12,944,644	39,982,076	39,982,076 ^(e)	26,492,538	2,683,500	691,117	2,571,856	6,285,845
Mysore State	18,941,873	1,322,536	17,619,337	17,619,337	5,909,243	2,044,645	690,237	7,144,770	1,830,442
Baroda State	5,263,773	...	5,263,773	5,263,773	3,010,570	...	836,455	979,849	436,899
Gwalior State	16,510,810	3,706,081	12,804,729	12,804,729	4,267,838	2,321,769	1,295,991	3,491,511	1,427,620
Kashmir State	53,925,120	47,251,289	6,673,831	6,673,831	1,802,014	270,465	818,876	1,840,725	1,941,751
Madras States	6,843,156	1,728,260	5,114,896	5,372,076 ^(g)	2,931,282	354,486	971,601	607,653	498,695
Central India States (a)	12,545,944	2,603,419	9,942,525	9,976,343	3,987,383	1,928,107	1,169,863	1,144,750	1,746,240
Rajputana States (b)	59,820,032	40,696,304	19,123,728	19,136,227	6,853,474	2,734,638	5,171,826	3,458,210	918,579
• Punjab Agency States*	19,982,294	9,409,161	10,573,133	10,567,223	5,849,494	886,222	1,859,342	1,505,371	466,794
Punjab States	812,753	...	812,753	831,908	321,549	25,986	289,801	52,612	141,960
Bombay States (c)	3,488,663	615,726	2,872,937	2,741,513	1,619,331	298,808	557,005	114,440	151,929
United Provinces States (d)	4,025,682	196,635	3,829,047	3,830,249	815,242	126,319	675,785	965,492	1,247,411
TOTAL	255,086,820	120,474,055	134,612,765	134,799,285 ^(h)	63,859,958	13,674,945	15,027,399	23,877,239	17,094,165

No. 3—AREA UNDER IRRIGATION, IN 1923-24, IN EACH STATE OR GROUP OF STATES

STATES	AREA IRRIGATED						CROPS IRRIGATED		
	By canals		By tanks	By wells	Other sources	Total area irrigated	Rice	Wheat	Barley
	Government	Private							
	Acres	Acres	Acres	Acres	Acres	Acres	Acres	Acres	Acres
Hyderabad State	72,816	9,345	559,720	355,796	131,006	1,128,683	665,961	545,257	12,517
Mysore State	124,609	11,920	465,544	87,001	510,064	1,199,138	634,108	1,036	...
Baroda State	1,025	...	321	155,112	783	157,241	2,110	88,040	...
Gwalior State	31,791	21,284	149,027	2,031	204,133	12,365	85,185	26,461
Kashmir State	101,837	575,027	4,576	7,166	9,866	698,472	383,394	78,429	19,616
Madras States	389,925	107,431	203,371	19,314	1,079,751	1,799,792	252,757	34	2
Central India States (a)	5,581	75,019	8,018	88,619	931	41,399	4,045
Rajputana States (b)	59,428	9,512	56,985	619,171	117,687	862,783	1,107	218,849	88,915
Punjab Agency States*	1,552,692	127,254	139	392,206	26,290	2,098,581	108,603	756,452	92,181
Punjab States	5,210	16,127	3	9,531	11,794	42,665	1,008	12,845	3,065
Bombay States (c)	2,423	44	...	93,031	37	95,535	190	44,135	61
United Provinces States (d)	18,868	50,997	6,158	70,689	14,600	161,312	39,611	22,755	24,510
TOTAL	2,328,833	939,448	1,323,682	2,033,063	1,911,027	8,536,953	2,102,145	1,894,416	271,373

* See explanation given in footnote (e) on page 12.

(a) Six States.

(b) Eleven States.

(c) Six States.

(d) Three States.

(e) See footnote (e) on page 15.

(f) See footnote (a) on page 8.

(g) See footnote (f) on page 15.

(h) See footnotes (e) and (f) on page 15.

Summary Tables—*continued*No. 3—AREA UNDER IRRIGATION, IN 1923-24, IN EACH STATE OR GROUP OF STATES—*continued*

STATES	CROPS IRRIGATED								
	Jowar	Bajra	Maize	Other cereals and pulses	Sugarcane	Other food crops	Cotton	Other non-food crops	Total area of crops irrigated
	Acres	Acres	Acres	Acres	Acres	Acres	Acres	Acres	Acres
Hyderabad State	110,892	104,625	64,396	217,613	19,767	77,580	27,941	36,252	1,892,801
Mysore State	103,187	4,335	6,502	294,817	34,704	62,289	13,252	42,676	1,196,906
Baroda State	37,137	2,732	17,176	...	6,367	153,562
Gwalior State	151	2	2,093	20,241	9,203	9,402	4,362	45,913	215,378
Kashmir State	1,025	2,277	77,723	74,922	3,607	61,748	6,970	30,865	740,576
Madras States	1,523	300	23	602,181	677	802,877	175	183,181	1,793,680
Central India States (a)	15	5	561	8,836	6,905	16,873	1,855	10,725	92,150
Rajputana States (b)	14,195	10,284	15,933	335,400	2,676	109,390	26,444	67,883	891,076
Punjab Agency States*	56,299	79,087	58,553	428,141	22,733	169,599	111,107	292,411	(e)2,241,012
Punjab States	112	12	839	11,250	180	21,361	182	1,979	52,833
Bombay States (c)	6,689	1,458	920	15,117	873	22,452	32	6,880	98,806
United Provinces States (d)	4	2	58	28,669	13,103	1,450	27	3,449	(f)163,046
TOTAL	334,092	202,387	228,001	2,074,274	117,159	1,372,197	192,347	678,581	(g)2,521,626

* See explanation given in footnote (c) on page 12.

(a) Six States.

(b) Eleven States.

(c) Six States.

(d) Three States.

(e) Includes 25,446 acres for the Sirmur State for which details are not available.

(f) " 29,408 " " the Tehri-Garhwal State for which details are not available.

(g) " 54,854 " " which details are not available.

No. 4—AREAS UNDER DIFFERENT CROPS, IN 1923-24

STATES	FOOD-GRAINS									Total Acres
	Rice	Wheat	Barley	Jowar or cholum	Bajra or cumbu	Ragi or marua	Maize	Gram (pulse)	Other food- grains and pulses	
	Acres	Acres	Acres	Acres	Acres	Acres	Acres	Acres	Acres	Acres
Hyderabad State	826,332	686,879	18,432	9,717,917	2,385,930	256,513	736,966	842,058	1,829,504	17,300,531
Mysore State	648,872	2,344	164	601,845	124,880	2,162,685	270	678,029	730,447	4,949,536
Baroda State	165,981	99,158	...	562,443	560,250	15,926	447,822	1,851,580
Gwalior State	36,178	1,169,653	100,653	1,076,473	213,255	...	136,116	640,986	361,895	3,735,209
Kashmir State	415,049	472,640	86,627	5,389	108,586	11,279	540,063	21,174	255,068	1,915,895
Madras States	1,095,732	57	34	70,291	13,041	38,380	23	37,036	118,543	1,373,137
Central India States (a)	59,852	1,199,986	19,922	815,210	146,038	9,956	135,003	348,968	247,338	2,982,303
Rajputana States (b)	6,043	814,471	444,409	840,195	1,461,590	3,360	126,528	752,972	826,948	5,276,516
Punjab Agency States*	132,550	1,195,091	463,104	354,073	744,730	1,462	215,273	1,173,080	510,756	4,797,119
Punjab States	17,395	84,049	41,106	12,063	33,999	13,530	39,849	29,006	86,219	357,216
Bombay States (c)	25,832	168,316	82,005	694,172	234,873	310	3,347	19,312	29,494	1,257,661
United Provinces States (d)	149,980	118,349	55,838	41,393	44,043	2,178	75,951	73,233	126,374	687,339
TOTAL	3,586,826	6,010,993	1,312,294	14,791,464	6,071,215	2,499,653	2,009,409	4,631,780	5,570,408	46,484,042

STATES	FIBRES.				DYES AND TANNING MATERIALS		DRUGS AND		
	Cotton	Sann	Other fibres	Total	Indigo	Others	Opium	Tea	Coffee
	Acres	Acres	Acres	Acres	Acres	Acres	Acres	Acres	Acres
Hyderabad State	3,890,392	30,429	74,275	3,995,096	15,082
Mysore State	88,290	...	5,077	93,367	...	166	...	392	97,585
Baroda State	820,535	...	9,343	829,878	895
Gwalior State	463,238	29,081	1,873	494,192	108	...	17,662
Kashmir State	36,742	4,612	1,377	42,731	2	230	325	32	...
Madras States	33,411	...	513	33,924	26	4	...	49,275	5,555
Central India States (a)	778,881	17,260	652	796,793	3	4	7,089
Rajputana States (b)	197,636	10,753	984	209,373	2,509	2,390	15,796
Punjab Agency States*	186,438	6,165	1,915	194,518	2,520	405	131
Punjab States	4,571	193	14	4,778	41	2	2,220
Bombay States (c)	231,792	75	1,407	233,274
United Provinces States (d)	15,747	...	5,673	21,420	8	1	1,211
TOTAL	6,747,673	98,568	1,03,103	6,949,344	20,299	3,202	45,329	49,699	103,140

* See explanation given in footnote (e) on page 12.

(a) Six States.

(b) Eleven States.

(c) Six States.

(d) Three States.

Tables—concluded

IN EACH STATE OR GROUP OF STATES

OILSEEDS								SUGAR			STATES
Linseed	Sesamum (til or jinjili)	Rape and mustard	Ground- nut	Coconut	Castor	Other oil- seeds	Total	Condi- ments and spices	Sugar- cane	Others	
Acres	Acres	Acres	Acres	Acres	Acres	Acres	Acres	Acres	Acres	Acres	
252,216	636,472	14,267	193,871	...	898,208	265,277	2,260,311	310,428	31,805	...	Hyderabad State
1,380	74,860	6,818	102,345	122,414	116,482	50,814	475,613	140,521	34,868	866	Mysore State
101	84,293	34,208	107,822	1,990	228,414	12,525	2,706	...	Baroda State
112,462	158,137	35,678	4,836	20,617	331,730	8,632	9,837	...	Gwalior State
24,364	21,080	25,448	1	31,013	101,906	3,734	7,330	108	Kashmir State
6	10,516	...	58,896	529,461	2,623	1,287	602,791	50	6,953	...	Madras States
110,377	155,120	1,180	6,521	...	20	3,190	276,408	10,641	7,081	16	Central India States
142,915	171,796	159,069	519	...	526	5,512	479,437	91,217	5,858	32	Rajputana States
4,419	21,768	93,640	144	77,110	197,081	14,654	53,686	1,452	Punjab Agency States
397	2,267	1,621	2,755	7,040	833	1,904	2	Punjab States
1,136	52,865	...	3,447	...	162	43,214	100,824	2,695	2,363	...	Bombay States
5,012	2,783	1,673	4	90	9,562	4,221	20,100	...	United Provinces States
653,885	1,391,959	373,602	370,584	651,875	1,126,343	502,869	5,071,117	600,151	184,579	2,476	TOTAL

NARCOTICS		Fodder crops	Fruits and vegetables including root crops	MISCELLANEOUS CROPS		Total area sown	Deduct area sown more than once	Net area sown	STATES
Tobacco	Other drugs and narcotic.			Food	Non- food				
Acres	Acres	Acres	Acres	Acres	Acres	Acres	Acres	Acres	
158,778	...	1,327,712	195,950	1,009,604	352,538	26,957,835	465,207	26,492,538	Hyderabad State
26,289	9,494	48,696	61,535	76,863	129,021	6,144,810	235,567	5,909,243	Mysore State
27,833	68	80,561	13,446	...	18,876	3,066,872	56,302	3,010,570	Baroda State
8,376	34	10,873	11,931	90,649	20,771	4,740,004	472,166	4,267,838	Gwalior State
4,569	185	32,309	31,713	11,374	3,501	2,155,944	353,930	1,802,014	Kashmir State
737	241	83	81,426	429,296	114,711	2,996,186	64,904	2,931,282	Madras States
4,485	1,315	312,385	20,073	9,387	9,924	4,437,907	450,524	3,987,383	Central India States
10,820	102	274,513	26,581	43,764	21,977	7,286,153	432,679	6,853,474	Rajputana States
6,729	38	715,363	16,607	156,134	240,674	6,496,900	647,406	5,849,494	Punjab Agency States
439	965	12,965	2,251	1,719	1,059	393,484	71,885	321,549	Punjab States
376	...	7,257	8,580	19,069	5,418	1,637,507	18,176	1,619,331	Bombay States
1,387	3	20,449	5,308	4,376	195	1,007,491	192,249	815,242	United Provinces States
250,818	12,445	2,843,166	475,401	1,852,225	918,665	67,321,043	3,461,085	63,859,958	TOTAL.

(a) Includes 207,977 acres for which details are not available.

(b) " 825,268 " " " " " "

(c) " 99,789 " " " " " "

(d) " 231,911 " " " " " "

(e) " 1,454,945 " " " " " "

AREA
(ALL STATES)

Table I

No. 5—AREA (in acres) OF EACH STATE

STATE	Area according to professional survey	Deduct—Area for which no returns exist	Net area by professional survey	Corresponding area in village papers
1	2	3	4	5
<i>Hyderabad</i>				
1919-20	51,255,680	13,017,147	38,238,533	38,238,533
1920-21	51,255,680	13,013,352	38,242,328	38,242,328
1921-22	52,926,720	13,091,178	39,835,542	39,835,542
1922-23	52,926,720	13,010,527	39,916,193	39,916,193
1923-24	52,926,720	12,944,644	39,982,076	39,982,076
<i>Mysore</i>				
1919-20	18,865,085	1,416,181	17,448,904	17,448,904
1920-21	18,865,171	1,417,680	17,447,491	17,447,491
1921-22	18,861,890	1,418,511	17,443,379	17,443,379
1922-23	18,860,233	1,322,702	17,537,531	17,537,531
1923-24	18,941,873	1,322,536	17,619,337	17,619,337
<i>Baroda</i>				
1919-20	5,236,480	105,070	5,131,410	5,131,410
1920-21	5,116,544	...	5,116,544	5,116,544
1921-22	5,118,471	...	5,118,471	5,118,471
1922-23	5,153,336	...	5,153,336	5,153,336
1923-24	5,263,773	...	5,263,773	5,263,773
<i>Gwalior</i>				
1919-20	16,510,810	3,734,033	12,776,777	12,776,777
1920-21	16,510,810	3,740,918	12,769,892	12,769,892
1921-22	16,510,810	3,713,113	12,797,697	12,797,697
1922-23	16,510,810	3,701,650	12,809,160	12,809,160
1923-24	16,510,810	3,708,081	12,804,729	12,804,729
<i>Kashmir (a)</i>				
1919-20	54,036,480	47,327,454	6,709,026	6,709,026
1920-21	53,925,120	47,233,801	6,691,519	6,691,519
1921-22	53,925,120	47,239,596	6,685,524	6,685,524
1922-23	53,925,120	47,254,603	6,670,517	6,670,517
1923-24	53,925,120	47,251,289	6,673,831	6,673,831
<i>Pudukkottai</i>				
1919-20	754,291	...	754,291	720,634
1920-21	754,291	...	754,291	720,836
1921-22	754,291	...	754,291	721,357
1922-23	754,291	...	754,291	721,333
1923-24	754,391	...	754,291	721,568
<i>Banganapalle</i>				
1919-20	163,187	23,333	139,854	139,907
1920-21	163,904	24,041	139,863	139,911
1921-22	163,904	24,041	139,863	139,901
1922-23	163,904	24,041	139,863	139,898
1923-24	163,904	24,039	139,865	139,910
<i>Sandur</i>				
1919-20	101,395	76,854	24,541	24,541
1920-21	101,395	76,854	24,541	24,541
1921-22	101,395	76,854	24,541	24,541
1922-23	101,395	76,854	24,541	24,541
1923-24	101,395	76,849	24,546	24,546

Column 2.—The professional survey is that carried out by the Survey of India in Northern India, and by the corresponding departments in Southern India. In States where there has been no professional survey, the figures are based on the best available information.

Column 3.—In this column is deducted the entire area for which the statistics required for Tables II and IV are not forthcoming in whole or in part. This area comprises chiefly estates held on privileged tenures, which have not yet been surveyed and which possess at present no agency for the annual collection of agricultural statistics. As surveys extend and the organisation of village statistical establishments develops, the area in this column is reduced, and that entered in the next columns (4 and 5) and dealt with in Tables II and IV is correspondingly increased.

Columns 4 and 5.—Column 4 is a check on the accuracy of column 5. In the latter, "village papers" mean "the papers prepared by the village accountants." In States where no village papers exist, or where the source of information is the same for both the survey and the village papers, the figures in column 4 are necessarily repeated in column 5. The area in village papers may differ somewhat from that given by the Survey Department, (a) because, while the survey area is calculated in block, the area by village papers represents the added total of field and village areas, and (b) because the system followed as regards the inclusion or exclusion of areas covered by water, buildings, roads, and railroads is not always uniform in the two sets of returns.

(*) See notes in Appendix B (Table I).

Table I—continued

No. 5—AREA (in acres) OF EACH STATE—continued

STATE	Area according to professional survey	Deduct—Area for which no returns exist	Net area by professional survey	Corresponding area in village papers
1	2	3	4	5
<i>Cochin (a)</i>				
1919-20	897,367	260,940	636,427	636,427
1920-21	946,880	307,039	639,841	639,841
1921-22	946,860	307,039	639,811	639,811
1922-23	943,818	307,039	636,779	636,779
1923-24	943,837	307,040	636,797	636,797
<i>Travancore</i>				
1919-20	4,879,573	...	4,879,573	3,854,414
1920-21	4,416,003	809,780	3,606,223	3,809,807
1921-22	4,414,475	809,062	3,605,413	3,795,791
1922-23	4,436,798	882,535	3,554,263	3,819,498
1923-24	4,879,729	1,320,332	3,559,397	3,849,255
<i>Total Madras States</i>				
1919-20	6,795,913	361,127	6,434,686	5,375,923
1920-21	6,382,473	1,217,714	5,164,759	5,334,936
1921-22	6,380,945	1,216,996	5,163,949	5,321,431
1922-23	6,400,206	1,290,369	5,109,737	5,342,048
1923-24	6,843,156	1,728,260	5,114,896	5,372,076
<i>Indore</i>				
1919-20	6,080,000	1,608,985	4,471,015	4,471,015
1920-21	6,080,000	1,616,020	4,463,980	4,463,980
1921-22	6,080,000	1,616,331	4,463,669	4,463,669
1922-23	6,080,000	1,607,094	4,472,906	4,472,906
1923-24	6,080,000	1,607,482	4,472,518	4,472,518
<i>Bhopal</i>				
1919-20	4,656,917	578,472	4,078,445	4,078,445
1920-21	4,656,917	584,317	4,072,600	4,072,600
1921-22	4,656,917	590,417	4,066,500	4,066,500
1922-23	4,656,917	981,339	3,695,578	3,695,578
1923-24	4,656,917	961,281	3,695,636	3,695,578
<i>Rajgarh</i>				
1919-20	613,030	...	613,030	613,030
1920-21	613,030	...	613,030	613,030
1921-22	613,030	...	613,030	613,030
1922-23	613,030	...	613,030	613,030
1923-24	613,030	...	613,030	613,030
<i>Narsingarh (b)</i>				
1919-20	469,121	780	468,341	468,341
1920-21	469,121	780	468,341	468,341
1921-22	469,121	780	468,341	468,341
1922-23	469,154	780	468,374	468,374
1923-24	469,154	780	468,374	468,374

See explanations given in the footnotes (page 8).

(a) Column 3 states the area of unsurveyed forests.

(b) Column 2 states the area of the State as ascertained by revenue survey. Column 3 states the area of jagir villages for which returns or estimates are not available.

Table I—continued.

No. 5—AREA (in acres) OF EACH STATE—continued

STATE	Area according to professional survey	Deduct—Area for which no returns exist	Net area by professional survey	Corresponding area in village papers
1	2	3	4	5
<i>Barwani (a)</i>				
1919-20	405,836	26,565	379,271	405,836
1920-21	405,910	26,640	379,270	405,910
1921-22	405,925	33,861	372,064	405,925
1922-23	405,940	33,876	372,064	405,940
1923-24	405,940	33,876	372,064	405,940
<i>Nagod</i>				
1919-20	320,903	...	320,903	320,903
1920-21	320,903	...	320,903	320,903
1921-22	320,903	...	320,903	320,903
1922-23	320,903	...	320,903	320,903
1923-24	320,903	...	320,903	320,903
<i>Total Central India States</i>				
1919-20	12,545,807	2,214,802	10,331,005	10,357,570
1920-21	12,545,881	2,227,757	10,318,124	10,344,764
1921-22	12,545,896	2,241,389	10,304,507	10,338,368
1922-23	12,545,944	2,603,989	9,942,855	9,976,731
1923-24	12,545,944	2,603,419	9,942,525	9,976,343
<i>Bikaner</i>				
1919-20	14,921,546	10,844,327	4,077,219	4,077,219
1920-21	14,921,546	10,843,802	4,077,744	4,077,744
1921-22	14,921,546	10,820,152	4,101,394	4,101,394
1922-23	14,921,546	10,791,906	4,129,640	4,129,640
1923-24	14,921,546	10,791,906	4,129,640	4,129,640
<i>Marwar</i>				
1919-20	22,410,240	19,053,979	3,356,261	3,356,261
1920-21	22,410,240	19,053,979	3,356,261	3,356,261
1921-22	22,410,240	19,053,979	3,356,261	3,356,261
1922-23	22,410,240	19,053,979	3,356,261	3,356,261
1923-24	22,410,240	19,053,979	3,356,261	3,356,261
<i>Jaipur (b)</i>				
1919-20	9,976,560	7,700,428	2,276,132	2,276,132
1920-21	10,676,480	8,406,348	2,270,132	2,270,132
1921-22	10,676,480	8,406,348	2,270,132	2,270,132
1922-23	10,676,480	8,406,348	2,270,132	2,270,132
1923-24	10,676,480	8,406,348	2,270,132	2,270,132
<i>Kishangarh (c)</i>				
1919-20	549,120	491,018	58,102	58,102
1920-21	549,120	483,320	65,800	65,800
1921-22	549,120	491,555	57,565	57,565
1922-23	549,120	490,868	58,252	58,252
1923-24	549,120	481,783	67,337	67,337

See explanations given in the footnotes (page 8).

(a) Column 2 excludes forest areas, the area of forest villages managed by the Forest Department, and about 6,960 acres of unsettled jagir villages.

(b) See notes in Appendix B (Table I).

(c) Column 3 states the areas of jagir and other alienated lands.

Table I—*continued*No. 5—AREA (in acres) OF EACH STATE—*continued*

STATE	Area according to professional survey	Deduct—Area for which no returns exist	Net area by professional survey	Corresponding area in village papers
1	2	3	4	5
<i>Alwar (a)</i>				
1919-20	2,037,223	283,406	1,753,817	1,753,817
1920-21	2,037,223	295,114	1,752,109	1,752,109
1921-22	2,036,388	285,232	1,751,156	1,751,156
1922-23	2,038,332	285,983	1,752,349	1,752,349
1923-24	2,039,720	357,838	1,681,882	1,681,882
<i>Bharatpur</i>				
1919-20	1,263,408	...	1,263,408	1,275,916
1920-21	1,263,408	...	1,263,408	1,275,916
1921-22	1,263,408	...	1,263,408	1,275,916
1922-23	1,263,408	...	1,263,408	1,275,916
1923-24	1,263,408	...	1,263,408	1,275,907
<i>Jhalawar (b)</i>				
1919-20	527,210	162,013	365,197	365,197
1920-21	527,210	161,702	365,508	365,508
1921-22	527,210	164,377	362,833	362,833
1922-23	527,210	154,260	372,950	372,950
1923-24	527,185	150,061	377,124	377,124
<i>Tonk</i>				
1919-20	1,634,130	359,344	1,274,786	1,274,786
1920-21	1,634,130	356,672	1,277,458	1,277,458
1921-22	1,634,035	361,327	1,272,708	1,272,708
1922-23	1,634,038	350,890	1,283,148	1,283,148
1923-24	1,634,038	358,079	1,275,959	1,275,959
<i>Kotah</i>				
1919-20	3,637,760	559,689	3,078,071	3,078,071
1920-21	3,637,760	555,703	3,082,057	3,082,057
1921-22	3,637,760	555,634	3,082,126	3,082,126
1922-23	3,637,760	552,418	3,085,342	3,085,342
1923-24	3,637,760	549,590	3,088,070	3,088,070
<i>Bundi</i>				
1919-20	1,420,800	559,646	861,154	861,154
1920-21	1,420,800	558,400	862,400	862,400
1921-22	1,420,800	558,400	862,400	862,400
1922-23	1,420,800	559,700	861,100	861,100
1923-24	1,420,800	546,620	874,180	874,180
<i>Dholpur</i>				
1920-21	739,735	...	739,735	739,735
1921-22	739,735	...	739,735	739,735
1922-23	739,735	...	739,735	739,735
1923-24	739,735	...	739,735	739,735
<i>Total Rajputana States</i>				
1919-20	58,371,997	40,013,850	18,358,147	18,370,655
1920-21	59,517,652	40,705,040	19,112,612	19,125,120
1921-22	59,816,722	40,697,004	19,119,718	19,132,226
1922-23	59,818,669	40,646,352	19,172,317	19,184,825
1923-24	59,820,032	40,696,304	19,123,728	19,136,227
<i>Patiala</i>				
1919-20	3,794,780	...	3,794,780	3,794,780
1920-21	3,794,780	...	3,794,780	3,794,780
1921-22	3,794,788	...	3,794,788	3,794,788
1922-23	3,794,795	...	3,794,795	3,794,795
1923-24	3,794,795	...	3,794,795	3,794,795

See explanations given in the footnotes (page 8).

(a) *Column 2.*—As there has been no revenue survey so far, this column states the area of the State according to the best available information. *Column 3* states the areas of jagir and muafi villages, the boundaries of which have been demarcated, but for which the statistics required for other tables are not available. *Columns 4 and 5.*—In the absence of any revenue survey data, the figures in column 5 are repeated in column 4.

(b) *Column 3* states the area held by jagirdars and udakdars, as well as the muafi plots in khalsa villages for which no separate record is maintained.

Table I—continued

No. 5—AREA (in acres) OF EACH STATE—continued

STATE	Area according to professional survey	Deduct—Area for which no returns exist	Net area by professional survey	Corresponding area in village papers
1	2	3	4	5
<i>Jind</i>				
1919-20	852,613	...	852,613	852,613
1920-21	852,613	...	852,613	852,613
1921-22	852,613	...	852,613	852,613
1922-23	852,613	...	852,613	852,613
1923-24	852,613	...	852,613	852,613
<i>Nabha</i>				
1919-20	620,437	...	620,437	620,437
1920-21	620,437	...	620,437	620,437
1921-22	620,491	...	620,491	620,491
1922-23	620,492	...	620,492	620,492
1923-24	620,492	...	620,492	620,492
<i>Bahawalpur (a)</i>				
1919-20	12,700,000	9,409,155	3,290,845	3,290,845
1920-21	12,700,000	9,405,706	3,294,294	3,294,520
1921-22	12,700,000	9,404,671	3,295,329	3,295,329
1922-23	12,700,000	9,409,597	3,290,403	3,290,403
1923-24	12,700,000	9,409,161	3,290,839	3,290,839
<i>Sirmur</i>				
1919-20	631,571	...	631,571	631,571
1920-21	631,701	...	631,701	631,701
1921-22	632,054	...	632,054	632,054
1922-23	632,163	...	632,163	632,163
1923-24	632,188	...	632,188	632,188
<i>Kapurthala</i>				
1919-20	415,762	...	415,762	415,762
1920-21	420,367	...	420,367	420,367
1921-22	420,692	...	420,692	420,692
1922-23	420,690	...	420,690	420,690
1923-24	431,690	...	431,690	431,690
<i>Malerkotla (b)</i>				
1919-20	106,955	...	106,955	106,357
1920-21	106,955	...	106,955	106,357
1921-22	106,955	...	106,955	106,357
1922-23	106,955	...	106,955	106,357
1923-24	106,955	...	106,955	106,362
<i>Faridkot</i>				
1919-20	411,520	...	411,520	405,249
1920-21	411,520	...	411,520	405,249
1921-22	411,520	...	411,520	405,249
1922-23	411,520	...	411,520	405,267
1923-24	411,520	...	411,520	405,267
<i>Loharu</i>				
1919-20	143,375	...	143,375	143,375
1920-21	143,375	...	143,375	143,375
1921-22	143,375	...	143,375	143,375
1922-23	143,376	...	143,376	143,376
1923-24	143,376	...	143,376	143,376
<i>Bilaspur (d)</i>				
1919-20
1920-21
1921-22
1922-23	288,665	...	288,665	289,470
1923-24	288,665	...	288,665	289,601
<i>Total Punjab Agency States (e)</i>				
1919-20	(a)	(c)	(c)	(c)
1920-21	(c)	(c)	(c)	(c)
1921-22	(c)	(c)	(c)	(c)
1922-23	19,971,269	9,409,597	10,561,672	10,555,626
1923-24	19,982,294	9,409,161	10,573,133	10,567,223

See explanations given in the footnotes (page 8).

(a) Column 3 states unsurveyed areas.

(b) Column 2 states the area of the State according to Settlement records.

(c) Included in "Total Punjab States."

(d) Formerly included in the Simla Hill States.

(e) Constituted out of the Punjab States as a separate agency having direct political relationship with the Government of India.

Table I—continued

No. 5—AREA (in acres) OF EACH STATE—continued

STATE	Area according to professional survey	Deduct—Area for which no returns exist	Net area by professional survey	Corresponding area in village papers
1	2	3	4	5
<i>Kalsia</i>				
1919-20	122,630	...	122,630	122,630
1920-21	122,633	...	122,633	122,633
1921-22	122,651	...	122,651	122,651
1922-23	122,560	...	122,560	122,560
1923-24	122,573	...	122,573	122,573
<i>Pataudi</i>				
1919-20	33,925	...	33,925	33,705
1920-21	33,925	...	33,925	33,705
1921-22	33,925	...	33,925	33,705
1922-23	33,925	...	33,925	33,705
1923-24	33,925	...	33,925	33,705
<i>Dujana</i>				
1919-20	56,742	2,304	54,438	56,742
1920-21	56,663	...	56,663	56,410
1921-22	56,663	...	56,663	56,739
1922-23	56,663	...	56,663	56,739
1923-24	56,663	...	56,663	56,988
<i>Simla Hill States (a)</i>				
1919-20	768,373	...	768,373	784,616
1920-21	768,304	...	768,304	785,305
1921-22	598,032	...	598,032	615,681
1922-23	599,592	...	599,592	618,022
1923-24	599,592	...	599,592	618,644
<i>Total Punjab States</i>				
1919-20	20,658,673	9,411,459	11,247,214	11,258,672
1920-21	20,663,273	9,405,706	11,257,567	11,267,452
1921-22	20,493,759	9,404,671	11,089,088	11,099,724
1922-23 (b)	812,740	...	812,740	831,026
1923-24	812,753	...	812,753	831,908
<i>Jath</i>				
1919-20	570,893	...	570,893	570,893
1920-21	570,893	...	570,893	570,893
1921-22	570,893	...	570,893	570,893
1922-23	627,452	...	627,452	627,452
1923-24	627,452	...	627,452	627,452
<i>Phaltan</i>				
1919-20	254,038	...	254,038	254,038
1920-21	254,038	...	254,038	254,038
1921-22	254,038	...	254,038	254,038
1922-23	254,038	...	254,038	254,038
1923-24	254,038	...	254,038	254,038

See explanations given in the footnotes (page 8).

(a) Statistics are furnished by certain States of this group, namely, Bashahr, Jubbal, Theog, Kumbarsain, Khaneti, Bagha, Ghund, Mehlog, Baghat, Madhan, Koti, Keonthal, Bija, Dhami, Darkoti and Kuthar. These represent about 86 per cent. of the aggregate area of all the States comprised in the group. The returns, however, relate generally to the settled portions of the reporting States.

(b) Difference due to the exclusion of figures of certain States which have been shown under "Total Punjab Agency States" owing to administrative changes.

Table I—concluded

No. 5—AREA (in acres) OF EACH STATE—concluded

STATE	Area according to professional survey	Deduct—Area for which no returns exist	Net area by professional survey	Corresponding area in village papers
1	2	3	4	5
<i>Aundh</i>				
1919-20	320,967	9,065	311,902	311,902
1920-21	320,967	9,065	311,902	311,902
1921-22	320,967	9,065	311,902	311,902
1922-23	320,967	9,065	311,902	311,902
1923-24	320,967	9,065	311,902	311,902
<i>Sachin</i>				
1919-20	28,498	...	28,498	28,498
1920-21	28,641	...	28,641	28,641
1921-22	28,641	...	28,641	28,641
1922-23	28,641	...	28,641	28,641
1923-24	28,639	...	28,639	28,639
<i>Bhavnagar</i>				
1919-20	1,807,810	546,607	1,261,203	1,261,203
1920-21	1,807,810	542,937	1,264,873	1,264,873
1921-22	1,807,810	541,105	1,266,705	1,348,808
1922-23	1,807,810	539,469	1,268,341	1,136,917
1923-24 (a)	1,807,810	539,469	1,268,341	1,136,917
<i>Dharampur</i>				
1919-20	449,757	84,636	365,121	365,121
1920-21	449,757	80,565	369,192	369,192
1921-22	449,757	70,709	379,048	379,048
1922-23	449,757	67,144	382,613	382,613
1923-24	449,757	67,192	382,565	382,565
<i>Total Bombay States</i>				
1919-20	3,431,963	640,308	2,791,655	2,791,655
1920-21	3,432,106	632,567	2,799,539	2,799,539
1921-22	3,432,106	620,879	2,811,227	2,893,330
1922-23	3,488,665	615,678	2,872,987	2,741,563
1923-24	3,488,663	615,726	2,872,937	2,741,513
<i>Benares</i>				
1919-20	574,456	196,914	377,542	377,542
1920-21	574,456	196,884	377,572	377,572
1921-22	574,456	196,846	377,610	377,610
1922-23	574,456	196,742	377,714	377,714
1923-24	574,456	196,635	377,821	377,821
<i>Rampur</i>				
1920-21	571,226	...	571,226	572,253
1921-22	571,226	...	571,226	572,428
1922-23	571,226	...	571,226	572,427
1923-24	571,226	...	571,226	572,428
<i>Tehri Garhwal</i>				
1920-21	2,880,000	...	2,880,000	2,880,000
1921-22	2,880,000	...	2,880,000	2,880,000
1922-23	2,880,000	...	2,880,000	2,880,000
1923-24	2,880,000	...	2,880,000	2,880,000
<i>Total United Provinces States</i>				
1919-20	574,456	196,914	377,542	377,542
1920-21	4,025,682	196,884	3,828,798	3,829,825
1921-22	4,025,682	196,846	3,828,836	3,830,038
1922-23	4,025,682	196,742	3,828,940	3,830,141
1923-24	4,025,682	196,635	3,829,047	3,830,249
<i>Total</i>				
1919-20	248,283,244	118,438,345	129,844,899	128,836,667
1920-21	252,540,392	119,791,219	132,749,173	132,960,410
1921-22	254,038,121	119,840,183	134,197,938	134,495,730
1922-23	254,439,384	120,051,409	134,387,975	134,548,697
1923-24	255,086,820	120,474,055	134,612,765	134,799,285

(a) Repeated from last year's return, later information not being available.

Table II

No. 6—CLASSIFICATION OF THE AREA (in acres) OF EACH STATE

STATE	Forests	Not available for cultivation	Culturable waste other than fallow	Current fallows	Net area sown	Total
1	2	3	4	5	6	7
<i>Hyderabad</i>						
1919-20	6,075,157	2,716,030	1,289,650	5,155,405	23,447,744	38,238,533(a)
1920-21	6,075,157	2,675,971	1,653,307	7,813,612	20,253,907	38,242,328(b)
1921-22	6,118,516	2,494,130	1,038,038	2,980,525	26,404,355	39,835,542(c)
1922-23	6,116,516	2,750,819	696,468	3,083,268	26,393,842	39,916,193(d)
1923-24	6,285,845	2,571,856	691,117	2,683,500	26,492,538	39,982,076(e)
<i>Mysore</i>						
1919-20	2,212,377	6,616,524	758,883	1,662,713	6,198,407	17,448,904
1920-21	2,311,215	6,530,530	747,017	1,906,631	5,952,098	17,447,491
1921-22	2,373,676	6,477,268	748,413	1,789,412	6,054,610	17,443,379
1922-23	2,432,017	6,406,230	788,979	1,786,307	6,123,998	17,537,531
1923-24	1,830,442	7,144,770	690,237	2,044,645	6,909,243	17,619,337
<i>Baroda</i>						
1919-20	436,517	800,574	867,020	...	3,027,299	5,131,410
1920-21	436,536	853,130	788,477	...	3,038,401	5,116,544
1921-22	436,921	833,837	789,252	...	3,058,461	5,118,471
1922-23	436,943	850,272	726,928	...	3,139,193	5,153,336
1923-24	436,899	979,849	836,456	...	3,010,570	5,263,773
<i>Gwalior</i>						
1919-20	1,046,893	3,768,106	2,998,465	766,211	4,197,102	12,776,777
1920-21	1,275,258	3,555,982	3,102,379	729,877	4,106,896	12,769,892
1921-22	1,323,031	3,550,708	3,109,050	576,136	4,238,772	12,797,697
1922-23	1,351,984	3,533,429	1,929,743	2,309,360	4,284,644	12,809,160
1923-24	1,427,620	3,491,511	1,295,991	2,321,769	4,267,838	12,804,729
<i>Kashmir</i>						
1919-20	1,984,489	1,819,503	779,462	361,501	1,764,071	6,709,026
1920-21	1,073,925	1,816,839	811,960	374,632	1,714,163	6,691,519
1921-22	1,970,570	1,824,909	847,657	445,291	1,597,097	6,686,524
1922-23	1,983,616	1,805,445	849,905	359,083	1,673,488	6,670,517
1923-24	1,941,751	1,840,725	818,878	270,465	1,802,014	6,673,831
<i>Pudukkottai</i>						
1919-20	18,595	196,853	37,519	106,191	361,476	720,634
1920-21	26,007	191,494	35,983	83,479	383,873	720,836
1921-22	23,642	193,280	34,868	133,267	336,300	721,367
1922-23	24,043	192,901	33,504	90,808	380,076	721,332
1923-24	23,810	192,648	32,849	146,646	325,615	721,668
<i>Banganapalle</i>						
1919-20	...	18,876	7,507	11,746	101,778	139,907
1920-21	...	18,576	7,594	12,917	100,824	139,911
1921-22	...	18,551	7,860	10,709	102,781	139,901
1922-23	...	18,488	8,162	11,346	101,902	139,898
1923-24	...	18,383	7,957	9,650	103,920	139,910
<i>Sandur</i>						
1919-20	5,028	3,915	1,782	2,503	11,313	24,541
1920-21	5,027	3,920	1,838	2,595	11,161	24,541
1921-22	5,027	3,918	1,964	2,525	11,107	24,541
1922-23	540	3,510	830	2,510	8,792	24,541(f)
1923-24	540	3,518	908	2,375	8,846	24,546(f)

Column 2.—The definition of the term "forests" is as follows:—"Any land classed or administered as forest under any legal enactment dealing with forests." Any cultivated areas existing within such forests may be excluded and entered in column 6 (net area sown), an explanation being given in a note.

Column 3 includes all land absolutely barren, and also all land covered by buildings, water, roads, or otherwise appropriated to uses other than agriculture.

Column 4 includes groves not classed in the area sown. Areas under bamboos and thatching grass, when not forming parts of forest areas, are included in this column.

(a) The difference of 445,453 acres between this figure and the sum of those in the preceding columns is due to the overlapping of areas in columns 3, 4, 5 and 6 with column 2 in Mahbubnagar and Warangal districts.

(b) The difference of 229,626 acres between this figure and the sum of those in the preceding columns is due to the overlapping of areas in columns 3, 4, 5 and 6 with column 2 in Mahbubnagar and Warangal districts.

(c) The difference of 929,842 acres between this figure and the sum of those in the preceding columns is due to the overlapping of areas in columns 3, 4, 5 and 6 with column 2 in Mahbubnagar and Warangal districts and includes 1,729,920 acres in Atrafi Balda districts for which details are not available.

(d) The difference of 854,639 acres between this figure and the sum of those in the preceding columns is due to the overlapping of areas in columns 3, 4, 5 and 6 with column 2 in Mahbubnagar and Warangal districts and includes 1,729,920 acres in Atrafi Balda districts for which details are not available.

(e) The difference of 471,700 acres between the figure and the sum of those in the preceding columns is due to the overlapping of areas in columns 3, 4, 5 and 6 with column 2 in Warangal district and includes 1,729,920 acres in Atrafi Balda district for which details are not available.

(f) The figure includes 8,359 acres for which details are not available.

Table II—continued

No. 6—CLASSIFICATION OF THE AREA (in acres) OF EACH STATE—continued

STATE	Forests	Not available for cultivation	Culturable waste other than fallow	Current fallows	Net area sown	Total
1	2	3	4	5	6	7
<i>Cochin (a)</i>						
1919-20	65,520	68,713	1,372	11,564	489,258	636,427
1920-21	65,390	68,603	1,445	9,550	493,853	639,841
1921-22	67,890	67,853	1,249	8,739	494,610	639,841
1922-23	65,287	65,663	1,229	6,065	498,535	636,779
1923-24	64,697	63,725	1,227	6,229	500,919	636,797
<i>Travancore</i>						
1919-20	641,128	283,496	913,836	110,639	1,905,315	3,854,414
1920-21	448,899	271,826	987,424	149,386	1,951,772	3,809,807
1921-22	439,566	332,324	964,864	123,232	1,935,785	3,795,791
1922-23	458,141	326,661	923,936	221,170	1,890,590	3,819,498
1923-24	409,648	329,379	928,660	189,586	1,991,982	3,849,255
<i>Total Madras States</i>						
1919-20	730,271	571,853	962,016	242,643	2,869,140	5,375,923
1920-21	546,323	554,419	1,034,784	257,927	2,941,483	5,334,936
1921-22	535,645	615,926	1,010,805	276,472	2,880,583	5,321,431
1922-23	548,011	606,223	967,661	331,899	2,879,595	5,342,046
1923-24	498,695	607,653	971,601	354,466	2,931,282	5,372,076
<i>Indore</i>						
1919-20	499,807	693,535	509,044	809,291	1,959,338	4,471,015
1920-21	505,830	675,834	496,536	883,645	1,902,135	4,463,980
1921-22	505,026	672,292	485,749	849,888	1,950,714	4,463,669
1922-23	527,130	648,585	464,996	830,234	2,001,959	4,472,906
1923-24	527,347	641,952	448,676	842,934	2,011,609	4,472,518
<i>Bhopal</i>						
1919-20	1,399,283	242,791	470,912	746,453	1,319,006	4,078,445
1920-21	1,240,823	238,996	864,812	415,144	1,302,825	4,072,600
1921-22	1,257,883	223,241	865,322	431,275	1,288,779	4,066,500
1922-23	1,080,244	206,671	422,812	740,757	1,245,094	3,695,578
1923-24	1,077,241	208,567	412,933	765,256	1,231,581	3,695,578
<i>Rajgarh</i>						
1919-20	25,248	29,020	314,511	38,467	205,784	613,030
1920-21	25,248	29,692	313,750	39,161	205,179	613,030
1921-22	25,248	29,692	314,105	32,514	211,471	613,030
1922-23	25,248	29,683	310,503	32,456	215,140	613,030
1923-24	29,191	29,692	223,284	115,562	215,301	613,030
<i>Narsingarh(b)</i>						
1919-20	2,732	108,111	43,171	134,512	179,815	468,341
1920-21	2,732	108,111	42,993	138,972	175,633	468,341
1921-22	2,732	106,414	39,168	143,805	176,222	468,341
1922-23	2,732	106,022	39,735	147,154	178,731	468,374
1923-24	2,732	108,001	29,579	148,721	179,341	468,374

See explanations given in the footnotes (page 15).

(a) Column 2 states the area of reserved forests within surveyed villages.

(b) Column 2 states the areas of forests left unassessed. Forests in this State not having been demarcated, figures in column 3 and 4 also include some forest areas. Column 4 states areas of land left uncultivated for over three years of *bar* (grass lands) and of pasture lands. Column 5.—The maximum period for which land thrown out of cultivation is reckoned as fallow is three years.

Table II—continued

No. 6—CLASSIFICATION OF THE AREA (in acres) OF EACH STATE—continued

STATE	Forests	Not available for cultivation	Culturable waste other than fallow	Current fallows	Net area sown	Total
1	2	3	4	5	6	7
<i>Barwani</i>						
1919-20	694	122,268	13,341	34,666	234,867	405,836
1920-21	694	122,253	13,207	42,305	227,451	405,910
1921-22	694	122,132	13,294	40,015	229,790	405,925
1922-23	694	122,052	13,306	34,381	235,507	405,940
1923-24	694	121,954	13,358	31,567	238,467	405,940
<i>Nagod</i>						
1919-20	109,035	34,584	51,485	28,588	97,211	320,903
1920-21	109,035	34,584	59,157	23,753	94,374	320,903
1921-22	109,035	34,584	51,960	24,028	101,296	320,903
1922-23	109,035	34,584	50,890	22,466	103,908	320,903
1923-24	109,035	34,584	42,133	24,067	111,084	320,903
<i>Total Central India States</i>						
1919-20	1,936,799	1,230,309	1,402,464	1,791,977	3,996,021	10,357,570
1920-21	1,894,362	1,209,470	1,790,455	1,542,880	3,907,597	10,344,764
1921-22	1,900,618	1,188,355	1,769,598	1,521,525	3,958,272	10,338,368
1922-23	1,745,083	1,147,597	1,296,244	1,807,468	3,980,339	9,976,731
1923-24	1,746,240	1,144,750	1,169,863	1,928,107	3,987,383	9,976,343
<i>Bikaner</i>						
1919-20	...	103,929	2,089,759	516,266	1,367,265	4,077,219
1920-21	...	101,874	2,084,300	1,148,702	747,868	4,077,744
1921-22	...	114,841	2,054,878	789,475	1,142,400	4,101,394
1922-23	...	116,301	2,055,385	703,202	1,255,752	4,129,640
1923-24	3,725	116,301	2,030,868	173,938	1,806,003	4,129,640
<i>Marwar</i>						
1919-20	186,527	425,961	522,862	1,514,918	705,993	3,356,261
1920-21	186,527	425,961	522,862	1,505,644	715,267	3,356,261
1921-22	186,527	425,961	522,862	1,545,920	674,991	3,356,261
1922-23	186,527	425,961	522,862	1,118,643	1,102,268	3,356,261
1923-24	186,527	425,961	522,382	1,510,865	710,046	3,356,261
<i>Jaipur</i>						
1919-20	148,055	457,348	480,773	413,409	770,547	2,270,132
1920-21	148,055	457,348	480,773	490,402	693,554	2,270,132
1921-22	148,055	457,348	480,773	421,008	762,948	2,270,132
1922-23	148,055	457,348	481,273	408,535	774,931	2,270,132
1923-24	148,055	457,348	481,273	386,942	796,514	2,270,132
<i>Kishangarh(a)</i>						
1919-20	30,867	27,235	58,102
1920-21	30,967	34,833	65,800
1921-22	30,967	26,598	57,565
1922-23	30,967	27,285	58,252
1923-24	30,867	36,470	67,337
<i>Alwar</i>						
1919-20	248,993	404,474	159,148	86,299	854,903	1,753,817
1920-21	247,773	406,749	165,960	240,540	691,087	1,752,109
1921-22	248,946	406,676	174,991	128,748	781,895	1,751,156
1922-23	248,863	408,629	182,128	107,960	804,769	1,752,349
1923-24	189,111	400,067	185,588	105,066	802,050	1,681,982
<i>Bharatpur</i>						
1919-20	113,533	143,769	162,503	78,694	777,417	1,276,916
1920-21	113,852	142,985	172,594	318,918	527,572	1,275,916
1921-22	113,480	144,273	189,823	109,882	718,458	1,275,916
1922-23	114,038	142,798	189,028	88,808	741,244	1,275,916
1923-24	113,526	143,677	220,993	82,695	715,016	1,275,907

(a) Column 2 states the preserved forests in the khalsa areas exclusive of the jagir and other alienated lands.

Table II—continued

No. 6—CLASSIFICATION OF THE AREA (in acres) OF EACH STATE—continued

STATE	Forests	Not available for cultivation	Culturable waste other than fallow	Current fallows	Net area sown	Total
1	2	3	4	5	6	7
<i>Jhalawar</i>						
1919-20	4,227	86,575	165,303	12,432	96,570	365,197
1920-21	4,227	86,477	168,740	13,294	92,770	365,508
1921-22	4,227	86,366	168,667	9,630	93,943	362,833
1922-23	4,227	87,133	172,454	7,197	101,939	372,950
1923-24	4,227	87,139	175,214	8,327	102,317	377,124
<i>Tonk</i>						
1919-20	52,533	334,357	346,288	146,518	395,090	1,274,786
1920-21	49,200	318,107	391,642	136,451	382,058	1,277,458
1921-22	51,814	316,076	394,082	126,433	384,303	1,272,708
1922-23	53,589	317,068	401,733	114,394	396,864	1,283,148
1923-24	53,388	313,772	403,418	115,070	390,311	1,275,959
<i>Kotah</i>						
1919-20	(a)	977,162	944,135	95,860	1,080,914	3,078,071
1920-21		972,335	957,973	97,978	1,053,771	3,082,057
1921-22		970,391	971,043	85,437	1,055,255	3,082,126
1922-23		969,335	979,899	65,767	1,070,341	3,085,342
1923-24		969,146	987,369	67,698	1,063,857	3,088,070
<i>Bundi</i>						
1919-20	211,349	182,989	164,957	146,846	155,013	861,154
1920-21	189,053	186,315	162,516	159,945	164,571	862,400
1921-22	189,053	185,915	163,734	153,943	169,755	862,400
1922-23	189,053	185,440	168,222	143,072	175,313	861,100
1923-24	189,153	186,353	138,249	164,838	195,587	874,180
<i>Dholpur</i>						
1920-21	...	361,892	23,431	129,633	224,779	739,735
1921-22	...	359,766	23,721	120,671	235,577	739,735
1922-23	...	359,712	24,065	110,390	245,568	739,735
1923-24	...	359,446	25,692	119,199	235,398	739,735
<i>Total Rajputana States</i>						
1919-20	996,084	3,116,564	5,035,818	3,011,242	6,210,947	18,370,655
1920-21	969,654	3,460,043	5,130,791	4,236,502	5,328,130	19,125,120
1921-22	973,069	3,467,513	5,144,374	3,501,147	6,046,123	19,132,226
1922-23	975,319	3,468,725	5,177,049	2,867,958	6,695,774	19,184,825
1923-24	918,579	3,458,210	5,171,326	2,734,638	6,853,474	19,136,227
<i>Patiala</i>						
1919-20	68,583	263,050	535,912	299,470	2,627,765	3,794,780
1920-21	68,583	262,784	579,612	1,033,770	1,850,021	3,794,780
1921-22	68,583	287,018	526,146	489,995	2,423,046	3,794,788
1922-23	68,583	317,897	466,851	183,463	2,758,001	3,794,795
1923-24	68,520	262,531	502,945	284,790	2,676,000	3,794,795
<i>Jind</i>						
1919-20	3,027	42,444	56,249	103,284	647,609	852,613
1920-21	3,027	42,487	55,657	243,617	507,875	852,613
1921-22	3,027	42,546	56,831	90,651	659,509	852,613
1922-23	3,027	42,245	61,925	94,863	650,553	852,613
1923-24	3,027	42,587	60,028	118,366	628,605	852,613
<i>Nabha</i>						
1919-20	16,237	36,162	61,684	98,345	408,009	620,437
1920-21	16,233	36,238	61,342	249,405	257,219	620,437
1921-22	16,233	36,206	61,361	152,075	354,616	620,491
1922-23	16,235	35,891	61,380	64,659	442,327	620,492
1923-24	15,522	36,043	62,233	84,429	422,265	620,492

(a) Included in column 3.

Table II—continued

No. 6—CLASSIFICATION OF THE AREA (in acres) OF EACH STATE—continued

STATE	Forests	Not available for cultivation	Culturable waste other than fallow	Current fallows	Net area sown	Total
1	2	3	4	5	6	7
<i>Bahawalpur</i>						
1919-20	147,671	754,221	943,680	408,305	1,036,969	3,290,845
1920-21	140,728	752,113	955,666	514,191	931,822	3,294,520
1921-22	138,455	760,205	975,791	278,000	1,142,878	3,295,329
1922-23	139,927	743,192	754,211	387,997	1,265,076	3,290,403
1923-24	152,000	736,474	909,480	352,472	1,140,413	3,290,839
<i>Sirmur</i>						
1919-20	203,047	282,884	46,990	2,124	96,526	631,571
1920-21	196,371	289,679	47,102	2,223	96,326	631,701
1921-22	196,394	289,345	47,474	2,110	96,431	632,054
1922-23	196,112	289,732	47,826	1,967	96,526	632,163
1923-24	195,579	289,935	47,952	1,898	96,324	632,188
<i>Kapurthala</i>						
1919-20	5,515	102,839	36,776	48,854	221,778	415,762
1920-21	5,389	98,430	36,560	45,822	234,166	420,367
1921-22	6,393	82,524	52,201	24,654	254,920	420,692
1922-23	6,393	80,922	53,132	22,914	257,329	420,690
1923-24	1,004	78,272	70,941	21,808	259,665	431,690
<i>Malerkotla</i>						
1919-20	...	6,582	8,972	10,559	80,244	106,337
1920-21	...	6,598	9,183	22,863	67,713	106,357
1921-22	...	6,604	9,579	8,884	81,290	106,367
1922-23	...	6,635	9,066	7,817	82,839	106,567
1923-24	...	6,607	9,262	3,167	87,326	106,362
<i>Faridkot</i>						
1919-20	...	19,096	15,098	32,074	338,981	405,249
1920-21	...	19,096	15,098	102,220	268,835	405,249
1921-22	...	19,096	15,003	67,129	304,021	405,249
1922-23	...	18,523	13,979	6,714	366,051	405,267
1923-24	...	18,607	13,792	8,389	363,879	405,267
<i>Loharu</i>						
1919-20	...	2,690	33,866	7,685	97,124	143,365
1920-21	...	2,690	89,010	9,688	41,987	143,375
1921-22	...	2,689	76,215	9,688	54,783	143,375
1922-23	...	2,692	40,717	9,678	90,289	143,376
1923-24	...	2,694	42,171	9,690	88,821	143,376
<i>Bilaspur (c)</i>						
1919-20
1920-21
1921-22
1922-23	31,133	30,859	141,708	517	85,253	289,470
1923-24	31,133	31,621	140,538	613	85,696	289,501
<i>Total Punjab Agency States (a)</i>						
1919-20	(b)	(b)	(b)	(b)	(b)	(b)
1920-21	(b)	(b)	(b)	(b)	(b)	(b)
1921-22	(b)	(b)	(b)	(b)	(b)	(b)
1922-23	461,410	1,568,588	1,650,795	760,559	6,094,244	10,555,626
1923-24	466,794	1,505,371	1,859,342	886,222	5,849,494	10,567,223

(a) See explanation given in the footnote (c) on page 12.

(b) Included in total Punjab States.

(c) See footnote (d) on page 12.

Table II—continued

No. 6—CLASSIFICATION OF THE AREA (in acres) OF EACH STATE—continued

STATE	Forests	Not available for cultivation	Culturable waste other than fallow	Current fallows	Net area sown	Total
1	2	3	4	5	6	7
<i>Kalsia</i>						
1919-20	12,650	22,142	18,294	6,178	63,366	122,630
1920-21	12,650	22,039	17,961	11,734	58,245	122,633
1921-22	12,797	21,791	17,101	4,103	66,859	122,651
1922-23	12,797	21,697	16,705	3,596	67,765	122,560
1923-24	12,797	21,662	16,322	3,827	67,965	122,573
<i>Pataudi</i>						
1919-20	...	2,448	3,695	1,572	25,990	33,705
1920-21	...	2,471	3,717	5,319	22,198	33,705
1921-22	...	2,441	3,954	1,539	25,771	33,705
1922-23	...	2,439	3,655	769	26,842	33,705
1923-24	...	2,421	3,250	1,255	26,769	33,705
<i>Dujana</i>						
1919-20	419	1,941	15,794	...	38,588	56,742
1920-21	...	1,941	3,709	38,746	12,014	56,410
1921-22	...	1,911	6,973	2,581	45,264	56,730
1922-23	...	1,986	4,709	1,448	48,596	56,739
1923-24	...	2,297	4,675	3,160	46,854	56,983
<i>Simla Hill States(a)</i>						
1919-20	122,794	49,951	359,157	11,633	241,081	784,616
1920-21	122,795	50,026	359,120	11,852	241,512	785,305
1921-22	129,115	25,837	263,652	17,587	179,490	615,681
1922-23	129,140	26,194	255,059	17,669	179,960	618,022
1923-24	129,163	26,232	265,554	17,734	179,961	618,644
<i>Total Punjab States</i>						
1919-20	579,943	1,586,450	2,136,167	1,032,083	5,924,029	11,258,672
1920-21	565,776	1,586,542	2,233,737	2,291,464	4,689,933	11,267,452
1921-22	570,997	1,578,592	2,112,281	1,148,976	5,668,878	11,099,724
1922-23(b)	141,937	52,316	290,128	23,482	323,163	831,026
1923-24	141,960	52,612	269,801	25,986	321,549	831,908
<i>Jath</i>						
1919-20	38,014	31,072	2,573	12,799	486,435	570,893
1920-21	38,051	31,068	2,385	22,703	476,686	570,893
1921-22	37,824	31,143	2,066	18,703	481,157	570,893
1922-23	37,760	33,986	1,930	17,203	536,563	627,452
1923-24	37,129	34,424	2,583	141,057	412,259	627,452
<i>Phaltan</i>						
1919-20	13,248	26,225	68	42,134	172,363	254,038
1920-21	13,247	26,225	68	43,046	171,412	254,038
1921-22	13,245	26,081	68	43,671	170,973	254,038
1922-23	13,246	26,163	68	42,213	172,348	254,038
1923-24	13,227	26,182	68	46,640	167,912	254,038
<i>Aundh</i>						
1919-20	3,248	29,377	2,123	...	277,154	311,902
1920-21	3,248	29,377	2,096	79,939	197,242	311,902
1921-22	3,248	29,377	2,160	72,237	204,880	311,902
1922-23	3,248	29,377	2,291	76,361	200,625	311,902
1923-24	3,248	29,377	2,230	94,706	182,341	311,902
<i>Sachin</i>						
1919-20	...	2,104	4,620	754	21,020	28,493
1920-21	...	1,825	4,825	724	21,267	28,641
1921-22	...	1,843	4,833	722	21,243	28,641
1922-23	...	1,843	4,832	722	21,244	28,641
1923-24	...	1,886	4,811	662	21,280	28,639

(a) See explanations given in the footnote (a) on page 13.
(b) See footnote (b) on page 13.

Table II—concluded

No. 6—CLASSIFICATION OF THE AREA (in acres) OF EACH STATE—concluded

STATE	Forests	Not available for cultivation	Culturable waste other than fallow	Current fallows	Net area sown	Total
1	2	3	4	5	6	7
<i>Bhavnagar</i>						
1919-20	6,968	59,671	398,122	24,954	771,488	1,261,203
1920-21	6,968	59,671	405,115	40,739	752,380	1,264,873
1921-22	6,968	59,671	405,051	17,579	859,539	1,348,808
1922-23	6,968	9,546	405,049	15,734	699,620	1,136,917
1923-24 (g)	6,968	9,546	405,049	15,734	699,620	1,136,917
<i>Dharampur</i>						
1919-20	90,857	10,652	140,608	(a)	122,004	365,121
1920-21	90,857	10,837	...	139,958	127,640	369,192
1921-22	90,857	12,766	139,181	(a)	136,244	379,048
1922-23	91,357	13,083	138,726	(a)	139,447	382,613
1923-24	91,357	13,025	142,264	(a)	135,919	382,565
<i>Total Bombay States</i>						
1919-20	152,335	159,101	543,114	80,641	1,851,464	2,791,655
1920-21	152,371	159,003	414,489	327,149	1,746,527	2,799,539
1921-22	152,142	160,881	553,359	152,912	1,874,036	2,893,330
1922-23	152,579	114,008	552,896	152,233	1,769,847	2,741,563
1923-24	151,929	114,440	557,005	298,808	1,619,331	2,741,513
<i>Benares</i>						
1919-20	...	75,538	34,120	23,935	243,949	377,543
1920-21	...	74,810	17,248	50,863	235,151	377,512
1921-22	...	74,087	17,076	43,028	243,421	377,610
1922-23	...	74,337	16,943	43,692	242,722	377,714
1923-24	...	74,363	16,863	42,275	244,320	377,821
<i>Rampur</i>						
1920-21	1,442	126,231	7,452	83,937	353,191	572,253
1921-22	1,442	126,314	7,728	78,901	358,043	572,428
1922-23	1,442	127,195	7,698	79,820	356,463	572,427
1923-24	1,442	127,283	7,592	73,995	362,116	572,428
<i>Tehri Garhwal</i>						
1920-21	1,367,320	1,207,680	299,954	(a)	5,046	2,880,000
1921-22	1,245,969	763,846	652,441	9,009	208,735	2,880,000
1922-23	1,245,969	763,846	651,330	10,049	208,806	2,880,000
1923-24	1,245,969	763,846	651,330	10,049	208,806	2,880,000
<i>Total United Provinces States</i>						
1919-20	...	75,538	34,120	23,935	243,949	377,542
1920-21	1,368,762	1,408,721	324,654	134,300	593,388	3,829,325
1921-22	1,247,411	964,247	677,245	130,936	810,199	3,830,038
1922-23	1,247,411	965,378	675,971	133,360	808,021	3,830,141
1923-24	1,247,411	965,492	675,785	126,319	815,242	3,830,249
<i>Total</i>						
1919-20	16,150,865	22,460,552	16,812,179	14,128,351	59,730,173	128,836,867(b)
1920-21	17,569,339	23,810,650	18,032,050	19,614,974	64,172,023	132,969,410(c)
1921-22	17,602,598	23,156,366	17,800,072	12,525,332	62,611,286	134,496,730(d)
1922-23	17,592,826	23,269,030	15,001,765	13,635,008	64,168,428	134,548,697(e)
1923-24	17,094,165	23,877,239	15,027,399	13,674,945	63,859,958	134,799,285(f)

- (a) Included under "Culturable waste other than fallow."
 (b) See explanations given in footnote (a) on page 15.
 (c) See explanations given in footnote (b) on page 15.
 (d) See explanations given in footnote (c) on page 15.
 (e) See explanations given in footnotes (d) and (f) on page 15.
 (f) See explanations given in footnotes (e) and (f) on page 15.
 (g) See footnote on page 14.

AREA UNDER IRRIGATION
(ALL STATES)

Table III

No. 7—AREA (in acres) IRRIGATED AND CROPS IRRIGATED IN EACH STATE

STATE	AREA IRRIGATED FROM						AREA	
	Government canals	Private canals	Tanks	Wells	Other sources	Total	Rice	Wheat
1	2	3	4	5	6	7	8	9
<i>Hyderabad</i>								
1919-20	61,571	28,945	573,105	290,802	212,562	1,166,985	532,166	91,481
1920-21	46,976	24,305	345,591	262,395	129,313	808,580	392,653	25,625
1921-22	45,573	22,220	344,592	268,081	108,469	788,935	382,495	25,836
1922-23	62,386	7,740	490,140	328,561	109,667	998,494	512,518	81,713
1923-24	72,816	9,345	559,720	355,796	131,006	1,128,683	666,961	545,257
<i>Mysore</i>								
1919-20	113,027	3,595	540,644	50,326	208,187	915,779	...	2,498
1920-21	117,109	3,116	513,832	61,857	194,645	889,558	644,023	1,216
1921-22	117,250	1,789	519,654	69,949	187,558	896,200	674,561	1,430
1922-23	125,057	1,738	523,558	80,432	435,760	1,166,535	686,756	2,244
1923-24	124,609	11,920	465,544	87,001	510,064	1,199,133	634,108	1,036
<i>Baroda</i>								
1919-20	1,710	...	2,977	122,233	1,981	128,901	5,712	79,570
1920-21	999	...	2,150	131,038	1,324	135,511	4,526	85,857
1921-22	2,379	...	3,409	139,346	3,051	148,185	6,140	92,382
1922-23	1,624	...	2,468	139,753	3,074	146,919	5,967	85,300
1923-24	1,025	...	321	155,112	783	157,241	2,110	88,040
<i>Gwalior</i>								
1919-20	...	14,496	25,800	152,574	2,793	195,663	15,165	81,599
1920-21	...	44,921	13,503	160,079	4,123	222,626	8,929	90,744
1921-22	...	29,758	13,206	137,737	1,946	182,647	6,204	75,865
1922-23	...	37,577	17,429	146,654	2,012	203,672	9,252	84,797
1923-24	...	31,791	21,284	149,027	2,031	204,133	12,365	85,185
<i>Kashmir</i>								
1919-20	117,120	519,576	3,445	5,059	40,687	685,987	...	80,835
1920-21	121,797	489,566	4,534	8,398	70,580	694,865	372,395	80,994
1921-22	134,347	477,307	4,559	7,027	67,649	650,889	345,924	80,520
1922-23	48,152	572,250	4,576	7,208	9,888	642,074	374,826	82,427
1923-24	101,837	575,027	4,576	7,166	9,866	698,472	383,394	78,429
<i>Pudukkottai</i>								
1919-20	778	29	140,294	73	...	141,174	134,198	...
1920-21	367	35	147,025	62	...	147,489	142,523	...
1921-22	217	7	115,695	55	...	115,974	109,396	...
1922-23	314	34	137,854	55	...	138,257	133,798	...
1923-24	279	30	111,898	55	...	112,262	109,369	...
<i>Banganapalle</i>								
1919-20	212	583	564	1,359	...	14
1920-21	98	633	463	1,194	171	14
1921-22	176	681	486	1,343	226	30
1922-23	663	948	1,011	31	23
1923-24	197	652	297	1,146	63	5
<i>Sandur</i>								
1919-20	4	247	...	251	...	1
1920-21	5	250	...	255
1921-22	7	273	...	280
1922-23	8	293	...	301	1	1
1923-24	7	301	...	208	7	2
<i>Cochin</i>								
1919-20	103,484	31,802	36,336	11,914	81,118	270,654
1920-21	102,507	32,137	31,949	10,654	86,506	270,753	107,626	...
1921-22	109,515	32,137	32,043	11,012	106,455	291,167	139,718	...
1922-23	119,489	41,024	32,254	11,312	121,377	325,456	144,720	...
1923-24	120,794	41,587	32,272	11,433	119,849	325,985	143,318	...

Columns 2 to 7 state the area actually irrigated during the year, areas sown more than once being counted once only.

OF CROPS IRRIGATED

OF CROPS IRRIGATED										STATE
Barley	Jowar	Bajra	Maize	Other cereals and pulses	Sugar-cane	Other food crops	Cotton	Other non-food crops	Total	
10	11	12	13	14	15	16	17	18	19	20
<i>Hyderabad</i>										
2,746	783,739	38,727	84,382	621,764	17,203	92,846	67,251	73,682	(a) 2,526,371	1919-20
426	593,378	27,128	88,207	146,466	20,030	47,680	48,905	44,191	1,434,689	1920-21
143	598,503	23,951	91,194	135,632	21,212	49,418	49,016	39,575	1,417,005	1921-22
1,999	184,828	125,172	47,316	271,480	27,436	62,336	50,648	12,459	1,377,905	1922-23
12,517	110,892	104,625	64,396	217,613	18,767	77,550	27,941	36,252	1,882,801	1923-24
<i>Mysore</i>										
...	751,143	...	151,816	...	43,688	949,145	1919-20
...	21,944	246	175	90,194	29,609	72,135	1,570	62,785	923,897	1920-21
...	20,209	328	259	79,778	31,910	56,183	481	48,667	913,806	1921-22
...	99,871	409	367	207,683	37,197	78,488	8,463	60,848	1,182,326	1922-23
...	103,187	4,335	6,502	294,817	34,704	62,289	13,252	42,676	1,196,906	1923-24
<i>Baroda</i>										
...	15,615	2,154	19,181	...	11,075	133,307	1919-20
...	12,715	2,429	15,419	...	12,883	133,829	1920-21
...	13,659	2,958	12,744	...	21,069	148,992	1921-22
...	13,180	3,203	14,753	...	12,341	134,744	1922-23
...	37,137	2,732	17,176	...	6,367	153,562	1923-24
<i>Gwalior</i>										
33,599	101	5	2,630	14,951	8,494	9,054	4,640	38,047	208,285	1919-20
38,236	5,517	251	8,422	21,055	10,032	10,664	5,738	42,938	242,521	1920-21
26,947	181	10	6,489	20,804	9,777	9,163	2,563	37,977	195,980	1921-22
25,611	141	1	2,487	24,410	8,264	8,865	3,120	48,236	215,184	1922-23
26,461	151	2	2,083	20,241	9,203	9,402	4,362	45,913	215,378	1923-24
<i>Kashmir</i>										
...	545,866	...	68,856	...	46,586	742,143	1919-20
20,091	667	1,616	79,375	85,161	4,012	58,810	9,271	45,969	758,361	1920-21
24,222	1,665	2,531	87,289	87,004	3,653	78,365	8,365	31,272	750,810	1921-22
25,172	804	3,229	86,482	80,857	2,861	57,754	7,178	32,769	754,359	1922-23
19,616	1,025	2,277	77,723	74,922	3,607	61,743	6,970	30,865	740,576	1923-24
<i>Pudukkottai</i>										
...	223	...	6,341	...	412	141,174	1919-20
...	3,237	...	1,650	...	80	147,489	1920-21
...	2,375	...	4,017	...	186	115,974	1921-22
...	2,337	...	1,954	...	168	138,257	1922-23
...	1,101	...	1,699	...	93	112,262	1923-24
<i>Banganapalle</i>										
...	833	...	308	...	204	1,359	1919-20
2	65	20	128	314	...	307	1	172	1,194	1920-21
15	129	3	35	282	...	369	11	243	1,343	1921-22
14	77	...	32	263	...	315	1	255	1,011	1922-23
2	123	...	22	266	...	337	176	153	1,146	1923-24
<i>Sandur</i>										
...	45	...	15	...	190	251	1919-20
...	46	...	36	...	173	255	1920-21
...	51	...	42	...	187	280	1921-22
...	2	76	60	62	...	99	301	1922-23
...	1	23	26	17	...	132	208	1923-24
<i>Cochin</i>										
...	143,225	...	103,029	...	46,576	292,830	1919-20
...	2,971	430	...	115,856	650	40,914	3,075	42,954	314,476	1920-21
...	3,072	430	...	123,509	678	45,354	2,930	50,203	365,924	1921-22
...	3,060	440	...	124,699	681	45,182	2,925	49,051	370,758	1922-23
...	1,460	300	...	84,505	651	39,557	...	46,254	325,985	1923-24

Columns 8 to 19 state the gross area of irrigated crops, areas sown more than once being counted as separate areas for each crop. This accounts for the excess in some cases of the total area of crops irrigated (column 19) over the total area irrigated (column 7).

(a) Includes 120,384 acres for which details are not available.

AREA UNDER IRRIGATION
(ALL STATES)

Table III—continued

No. 7—AREA (in acres) IRRIGATED AND CROPS IRRIGATED IN EACH STATE—continued

STATE	AREA IRRIGATED FROM						AREA	
	Government canals	Private canals	Tanks	Wells	Other sources	Total	Rice	Wheat
1	2	3	4	5	6	7	8	9
<i>Travancore</i>								
1919-20	228,675	46,624	58,812	8,031	867,196	1,209,368	...	27
1920-21	248,411	50,353	60,896	6,156	1,004,149	1,369,965	...	27
1921-22	248,086	70,723	104,911	6,578	973,402	1,403,700	...	27
1922-23	247,025	64,777	62,588	131,213	797,865	1,303,468	...	27
1923-24	268,852	65,814	58,997	6,923	959,605	1,360,191	...	27
<i>Total Madras States</i>								
1919-20	338,937	78,455	232,658	20,848	948,878	1,622,806	134,198	42
1920-21	358,285	82,525	239,973	17,755	1,091,118	1,789,656	250,319	41
1921-22	357,818	102,867	252,837	18,599	1,080,343	1,712,464	249,340	57
1922-23	366,828	105,835	232,704	143,536	919,590	1,768,493	278,550	51
1923-24	389,925	107,431	203,371	19,314	1,079,751	1,799,792	252,757	34
<i>Indore</i>								
1919-20	2,670	39,870	2,266	44,806	...	23,572
1920-21	2,603	40,912	2,462	45,977	617	20,747
1921-22	3,304	39,516	2,280	45,100	365	20,347
1922-23	2,949	40,390	2,638	45,977	393	21,024
1923-24	3,525	41,072	2,115	46,712	224	21,427
<i>Bhopal</i>								
1919-20	857	12,478	1,715	15,050	...	7,126
1920-21	1,532	14,487	3,187	19,206	...	9,767
1921-22	1,965	16,770	2,698	21,433	742	11,083
1922-23	1,410	9,222	2,196	12,828	441	4,325
1923-24	1,694	13,903	2,644	18,241	348	8,090
<i>Rajgarh</i>								
1919-20	233	10,571	1,729	12,533	786	5,785
1920-21	283	10,137	1,656	12,076	785	5,271
1921-22	303	10,103	1,650	12,056	500	5,731
1922-23	303	10,102	1,653	12,058	439	5,655
1923-24	303	10,167	1,696	12,166	348	4,898
<i>Narsingarh</i>								
1919-20	44	6,417	583	7,044	...	3,758
1920-21	44	6,594	545	7,183	...	3,911
1921-22	78	7,051	636	7,765	...	4,805
1922-23	16	7,126	709	7,851	...	5,206
1923-24	59	7,109	683	7,851	...	4,705
<i>Barwani</i>								
1919-20	2,362	1,873	4,235	4	3,126
1920-21	2,726	1,149	3,875	24	2,868
1921-22	3,162	1,536	4,698	16	3,308
1922-23	2,940	1,073	4,013	20	2,725
1923-24	2,481	880	3,361	11	2,280
<i>Nagod</i>								
1919-20	206	...	206	...	4
1920-21	569	...	569	...	59
1921-22	276	...	276	...	16
1922-23	236	...	236	...	3
1923-24	287	...	287	...	1

AREA UNDER IRRIGATION
(ALL STATES)

OF CROPS IRRIGATED

Barley	Jowar	Bajra	Maize	Other cereals and pulses	Sugarcane	Other food crops	Cotton	Other non-food crops	Total	STATE
10	11	12	13	14	15	16	17	18	19	20
										<i>Travancore</i>
...	424,978	...	829,065	...	51,822	1,305,892	1919-20
...	470,644	...	787,363	...	158,849	1,416,883	1920-21
...	481,384	...	804,184	...	150,366	1,435,961	1921-22
...	515,621	...	731,240	...	76,836	1,323,724	1922-23
...	506,236	...	761,267	...	86,549	1,351,079	1923-24
										<i>Total Madras States</i>
...	569,304	...	938,758	...	99,204	1,741,506	1919-20
2	3,036	450	128	590,097	650	830,270	3,076	202,228	1,890,297	1920-21
15	3,201	433	35	607,601	678	853,966	2,971	201,185	1,919,482	1921-22
14	3,137	440	34	642,996	741	778,753	2,926	126,409	1,834,051	1922-23
2	1,523	300	23	602,131	677	802,877	175	133,161	1,793,680	1923-24
										<i>Indore</i>
...	6,403	...	7,069	...	10,850	46,894	1919-20
3,513	52	2	2,147	2,454	1,436	9,004	1,272	8,612	40,856	1920-21
2,407	48	3	1,827	2,572	1,967	8,796	450	9,391	18,163	1921-22
1,761	23	2	303	1,811	2,048	7,604	573	17,107	52,589	1922-23
3,667	15	5	415	2,494	2,205	8,316	1,022	9,611	49,431	1923-24
										<i>Bhopal</i>
...	1,693	...	3,555	...	2,676	15,050	1919-20
...	2,523	...	4,519	...	3,324	20,143	1920-21
72	901	6,841	2,944	108	27	783	23,481	1921-22
63	154	1,341	2,726	4,019	1	502	13,572	1922-23
52	103	2,887	3,074	4,256	3	654	18,967	1923-24
										<i>Rajgarh</i>
469	183	...	10,087	87	769	372	1,584	449	20,571	1919-20
455	2,717	46	597	392	1,358	455	12,076	1920-21
50	28	...	400	1,742	626	1,388	1,158	435	12,056	1921-22
59	28	...	410	1,809	599	1,291	1,042	676	12,058	1922-23
46	3,162	808	1,684	830	392	12,166	1923-24
										<i>Narsingarh</i>
284	489	1,010	1,500	...	3	7,044	1919-20
287	553	806	1,623	...	3	7,183	1920-21
215	691	707	1,342	...	5	7,765	1921-22
191	604	669	1,178	...	3	7,851	1922-23
253	611	748	1,528	...	6	7,851	1923-24
										<i>Barwani</i>
14	3	435	42	436	...	203	4,263	1919-20
3	361	534	53	379	...	64	4,286	1920-21
18	220	451	61	861	...	28	4,963	1921-22
4	671	279	45	1,068	...	71	4,883	1922-23
8	43	182	52	810	...	62	3,448	1923-24
										<i>Nagod</i>
30	22	150	206	1919-20
284	31	195	569	1920-21
39	24	197	276	1921-22
16	17	200	236	1922-23
19	18	249	287	1923-24

See explanations given in the footnote (page 23).

AREA UNDER IRRIGATION
(ALL STATES)

26

Table III—continued

No. 7—AREA (in acres) IRRIGATED AND CROPS IRRIGATED IN EACH STATE—continued

STATE	AREA IRRIGATED FROM						AREA	
	Government canals	Private canals	Tanks	Wells	Other sources	Total	Rice	Wheat
1	2	3	4	5	6	7	8	9
<i>Total Central India States</i>								
1919-20	3,854	71,904	8,166	83,924	790	42,371
1920-21	4,462	75,425	8,999	86,886	1,426	42,623
1921-22	5,650	76,878	8,800	91,328	1,613	45,270
1922-23	4,678	70,016	8,269	82,963	1,283	38,938
1923-24	5,581	75,019	8,018	88,618	931	41,399
<i>Bikaner</i>								
1919-20	2,274	424	8,133	10,831	...	2,591
1920-21	1,466	558	4,006	6,030	...	92
1921-22	3,696	462	5,542	9,700	...	755
1922-23	9,464	464	5,534	15,462	...	1,846
1923-24	14,908	365	10,140	25,413	...	4,116
<i>Marwar</i>								
1919-20	17,132	...	2,126	71,316	9,288	99,862	...	62,042
1920-21	16,830	...	2,204	71,693	7,752	98,479	...	62,187
1921-22	13,033	...	2,199	62,631	6,306	84,169	...	46,453
1922-23	13,033	...	2,199	62,631	6,306	84,169	...	62,070
1923-24	11,567	...	1,542	53,588	4,205	70,902	...	38,059
<i>Jaipur</i>								
1919-20	24,479	2,876	7,104	174,804	26,888	236,151	...	39,887
1920-21	19,990	1,516	5,643	170,698	33,038	230,880	...	33,047
1921-22	18,482	4,056	6,608	165,026	14,566	208,728	...	37,495
1922-23	17,859	4,970	6,425	176,324	21,173	226,151	...	42,700
1923-24	22,577	6,444	5,557	170,822	18,041	223,541	...	41,039
<i>Kishangarh</i>								
1919-20	9,728	11,671	10,210	31,609	1	1,921
1920-21	13,883	16,908	7,617	38,408	7	2,202
1921-22	13,719	16,332	5,021	35,072	...	2,442
1922-23	10,725	19,072	10,949	40,746	...	1,852
1923-24	13,795	14,208	6,259	34,262	4	2,369
<i>Alwar</i>								
1919-20	54,513	107,877	479	162,869	...	32,898
1920-21	19,451	116,711	4,257	140,419	...	30,988
1921-22	31,146	108,543	1,637	141,326	...	30,641
1922-23	31,830	112,505	2,512	146,847	...	34,904
1923-24	31,544	121,339	2,864	155,737	...	32,637
<i>Bharatpur</i>								
1919-20	3,170	86,011	239,016	328,197	535	73,338
1920-21	538	148	...	101,762	33,661	136,109	61	33,205
1921-22	544	92,809	71,812	165,165	17	49,817
1922-23	669	98,043	73,245	171,957	50	49,548
1923-24	719	97,085	72,128	169,932	38	51,406
<i>Jhalawar</i>								
1919-20	556	7,972	...	8,528	...	2,303
1920-21	464	8,074	...	8,538	...	1,545
1921-22	415	8,140	...	8,555	85	1,001
1922-23	366	8,557	...	8,923	100	1,938
1923-24	399	8,653	...	9,052	120	2,495

(x) Includes areas irrigated from canals and bunds.

AREA UNDER IRRIGATION
(ALL STATES)

Table III—continued

No. 7—AREA (in acres) IRRIGATED AND CROPS IRRIGATED IN EACH STATE—continued

STATE	AREA IRRIGATED FROM						AREA	
	Government canals	Private canals	Tanks	Wells	Other sources	Total	Rice	Wheat
1	2	3	4	5	6	7	8	9
<i>Tonk</i>								
1919-20	1,054	33,074	635	34,763	168	8,314
1920-21	1,297	34,505	548	36,350	9	8,279
1921-22	791	33,200	690	34,681	25	7,805
1922-23	900	31,146	667	32,713	33	8,004
1923-24	1,627	29,509	547	31,683	51	7,126
<i>Kotah</i>								
1919-20	18,482	(a)	(b)	51,364	(c)	64,846	...	14,396
1920-21	18,767			50,832		69,599	...	13,665
1921-22	754			51,136		51,890	...	13,714
1922-23	4,922			51,885		56,807	...	14,117
1923-24	9,557			52,051		61,608	...	16,628
<i>Bundi</i>								
1919-20	865	28,966	2,549	32,380	...	5,279
1920-21	854	28,194	2,657	31,705	230	4,465
1921-22	1,043	29,802	2,715	33,560	718	9,080
1922-23	1,008	30,451	3,018	34,477	521	9,283
1923-24	2,306	26,613	3,381	32,300	449	5,131
<i>Dholpur</i>								
1920-21	...	1,976	523	46,396	282	49,177	256	12,262
1921-22	...	1,852	611	46,815	173	43,451	81	14,014
1922-23	...	2,391	194	37,686	137	40,408	350	17,213
1923-24	...	3,068	215	44,938	132	48,353	445	17,753
<i>Total Rajputana States</i>								
1919-20	60,537	2,876	75,946	573,479	297,198	1,010,036	704	242,969
1920-21	57,591	3,640	44,319	646,326	93,818	845,694	563	201,877
1921-22	36,509	5,908	56,532	608,896	108,452	816,297	926	213,017
1922-23	45,947	6,761	53,647	623,764	123,541	858,660	1,054	241,475
1923-24	59,428	9,512	56,985	619,171	117,687	862,783	1,107	218,849
<i>Patiala</i>								
1919-20	611,577	...	17	226,934	8,785	847,313	10,254	212,822
1920-21	680,303	...	13	235,014	4,547	919,877	9,910	221,512
1921-22	776,876	...	15	238,049	3,751	1,018,691	10,083	208,387
1922-23	721,301	...	22	215,137	10,884	947,344	9,653	244,646
1923-24	548,286	196,483	9,102	753,871	8,442	253,115
<i>Jind</i>								
1919-20	59,237	44,714	...	9,499	...	113,450	...	31,185
1920-21	59,419	50,907	1	13,096	389	123,812	...	34,074
1921-22	53,795	49,384	...	11,306	520	115,005	...	36,927
1922-23	61,389	48,900	...	9,680	1,101	121,070	...	35,994
1923-24	56,526	41,547	...	11,630	...	109,703	...	35,843
<i>Nabha</i>								
1919-20	41,032	31,707	...	64,299	...	137,038	...	46,619
1920-21	49,937	48,163	...	62,303	...	160,403	...	40,354
1921-22	53,805	37,538	...	53,451	...	144,294	...	39,060
1922-23	53,847	35,890	...	59,363	...	149,100	...	50,001
1923-24	44,337	50,719	...	59,473	...	164,529	...	47,729

(a) Included in column 2.

(b) Included in column 5.

AREA UNDER IRRIGATION
(ALL STATES)

OF CROPS IRRIGATED

Barley	Jowar	Bajra	Maize	Other cereals and pulses	Sugar-cane	Other food crops	Cotton	Other non-food crops	Total	STATE
10	11	12	13	14	15	16	17	18	19	20
<i>Tonk</i>										
13,456	137	21	4,158	505	530	4,359	4,765	4,017	40,430	1919-20
14,008	176	12	3,458	441	369	3,404	4,795	4,514	39,465	1920-21
12,762	236	15	3,998	423	386	3,241	4,302	4,745	37,738	1921-22
11,338	56	...	1,403	320	539	5,376	3,883	3,952	34,904	1922-23
10,900	183	8	1,509	567	430	6,866	4,802	3,476	35,918	1923-24
<i>Kotah</i>										
...	45,100	...	4,569	...	15,832	79,897	1919-20
...	42,235	...	5,158	...	16,233	77,291	1920-21
...	44,102	...	4,781	...	16,192	78,789	1921-22
...	42,553	...	5,535	...	19,591	81,796	1922-23
...	26,306	...	9,228	...	17,185	60,347	1923-24
<i>Bundi</i>										
11,774	391	25	5,849	1,459	749	4,382	2,134	3,219	35,261	1919-20
11,887	535	...	5,380	451	619	2,265	5,041	4,316	35,189	1920-21
13,347	379	28	6,760	304	685	571	4,319	945	37,136	1921-22
13,704	1,007	12	7,700	371	754	1,712	2,764	365	38,103	1922-23
13,600	765	...	3,557	1,784	1,245	820	6,279	290	33,920	1923-24
<i>Dholpur</i>										
17,827	402	4,284	59	1,682	607	1,666	5,108	9,858	54,011	1920-21
10,060	121	1,301	47	7,582	812	2,861	2,207	8,442	47,528	1921-22
7,023	5	...	82	4,496	711	1,613	1,850	10,357	43,700	1922-23
8,020	3	...	56	4,959	570	(a)15,867	851	917	49,481	1923-24
<i>Total Rajputana States</i>										
105,528	27,498	42,748	14,057	505,055	1,934	72,957	29,696	84,733	1,127,879	1919-20
105,903	7,849	12,486	14,448	365,773	2,599	78,658	33,394	80,439	903,989	1920-21
94,616	11,288	10,761	32,929	351,891	2,837	70,594	22,476	63,947	875,282	1921-22
97,368	14,663	10,879	29,323	332,654	2,517	73,642	22,399	80,196	906,170	1922-23
88,915	14,195	10,284	15,933	335,400	2,676	109,390	26,444	67,883	891,076	1923-24
<i>Patiala</i>										
64,939	7,808	11,837	60,903	190,347	23,211	15,020	100,259	158,861	856,261	1919-20
113,740	17,931	25,763	60,010	189,637	18,200	26,677	91,580	174,865	949,845	1920-21
106,786	12,281	38,708	67,625	245,271	14,995	20,837	38,597	290,852	1,054,422	1921-22
59,086	10,929	30,245	71,595	206,279	23,187	20,008	59,002	226,517	961,137	1922-23
60,229	5,844	10,836	52,154	145,331	21,356	20,932	98,492	129,503	806,234	1923-24
<i>Jind</i>										
...	29,909	...	12,862	...	39,494	113,450	1919-20
...	38,514	...	12,006	...	39,218	123,812	1920-21
...	38,038	...	10,623	...	29,417	115,005	1921-22
...	38,439	...	14,239	...	32,398	121,070	1922-23
...	28,882	...	14,753	...	30,225	109,703	1923-24
<i>Natha</i>										
...	2,846	...	57,519	...	51,674	158,658	1919-20
...	805	...	79,075	...	52,535	172,769	1920-21
...	1,240	...	87,699	...	54,040	182,039	1921-22
...	915	...	71,275	...	53,919	176,110	1922-23
...	780	...	65,878	...	46,853	161,240	1923-24

(a) Increase due to extensive cultivation of 'zeera' (condiments and spices) on account of good rains.

Table III—continued

No. 7—AREA (in acres) IRRIGATED AND CROPS IRRIGATED IN EACH STATE—continued

STATE	AREA IRRIGATED FROM						AREA	
	Government canals	Private canals	Tanks	Wells	Other sources	Total	Rice	Wheat
1	2	3	4	5	6	7	8	9
<i>Bahawalpur</i>								
1919-20	825,784	116	...	47,958	7,281	881,139	...	304,770
1920-21	728,387	1,647	...	76,507	6,039	812,570	130,414	234,427
1921-22	925,653	3,069	...	29,733	9,606	968,061	77,678	339,134
1922-23	957,988	3,034	...	36,460	19,003	1,016,485	123,360	341,886
1923-24	785,515	5,074	...	44,680	16,847	852,116	100,161	310,765
<i>Sirmur</i>								
1919-20	...	25,101	...	2	...	25,103
1920-21	...	25,227	...	3	...	25,230
1921-22	...	25,324	...	4	...	25,328
1922-23	...	25,297	...	3	...	25,300
1923-24	...	25,443	...	3	...	25,446
<i>Kapurthala</i>								
1919-20	...	951	...	69,897	2,895	73,743	...	63,073
1920-21	...	594	...	73,539	3,284	77,417	...	54,126
1921-22	75,857	1,031	76,888	...	54,570
1922-23	46,963	342	47,305	...	50,541
1923-24	139	47,288	341	47,768	...	50,577
<i>Malerkotla</i>								
1919-20	18,824	...	18,824	...	10,382
1920-21	2,059	18,705	...	20,764	...	11,815
1921-22	1,909	26,328	...	28,237	...	11,551
1922-23	1,042	29,207	...	30,249	...	11,108
1923-24	1,022	31,198	...	32,220	...	13,497
<i>Faridkot</i>								
1919-20	120,626	223	...	120,849	...	30,009
1920-21	132,679	675	...	133,354	...	38,276
1921-22	154,091	1,084	...	155,175	...	39,135
1922-23	130,809	1,584	...	132,393	...	33,797
1923-24	117,006	1,217	...	118,223	...	41,383
<i>Loharu</i>								
1919-20	154	...	154	...	12
1920-21	298	...	298	...	17
1921-22	84	...	84
1922-23	183	...	183	...	11
1923-24	234	...	234	...	11
<i>Bilaspur (b)</i>								
1919-20
1920-21
1921-22
1922-23	...	4,469	4,469	...	3,517
1923-24	...	4,471	4,471	...	3,532
<i>Total Punjab Agency States*</i>								
1919-20	(a)	(a)	(a)	(a)	(a)	(a)	(a)	(a)
1920-21								
1921-22								
1922-23								
1923-24								
	1,926,376	117,590	22	398,580	31,330	2,473,898	133,013	771,501
	1,552,692	127,254	139	392,206	26,290	2,098,581	108,603	756,452

* See footnote (e) on page 12.
(a) Included in "Total Punjab States."
(b) See footnote (d) on page 12.

AREA UNDER IRRIGATION
 (ALL STATES)

OF CROPS IRRIGATED

Barley	Jowar	Bajra	Maize	Other cereals and pulses	Sugar-cane	Other food crops	Cotton	Other non-food crops	Total	STATE
10	11	12	13	14	15	16	17	18	19	20
(a) 7,289 16,422 41,592 31,952	(a) 67,977 83,310 85,720 90,455	(a) 45,580 67,207 63,513 68,251	(a) 7,602 5,991 7,186 6,799	398,246 123,597 248,190 146,999 207,793	(b) 1,051 728 1,194 1,377	86,705 60,337 30,706 85,746 21,823	(c) 12,414 5,059 7,976 12,615	91,418 121,882 95,636 111,313 125	881,139 812,570 968,061 1,016,485 852,116	<i>Bahawalpur</i> 1919-20 1920-21 1921-22 1922-23 1-23-24
...	(d) 25,103 25,280 25,328 25,300 25,446	<i>Sirmur</i> 1919-20 1920-21 1921-22 1922-23 1923-24
...	24,368 20,446 18,181 15,408 14,243	...	47,599 15,056 10,629 11,908 15,657	...	38,408 47,912 55,176 51,035 48,384	173,446 137,540 138,556 128,890 128,861	<i>Kapurthala</i> 1919-20 1920-21 1921-22 1922-23 1923-24
...	6,663 8,298 9,167 8,082 7,614	...	2,250 2,247 2,232 2,302 2,184	...	9,058 10,917 9,104 8,757 8,925	28,853 33,277 32,054 30,249 32,220	<i>Malerkotla</i> 1919-20 1920-21 1921-22 1922-23 1923-24
...	28,198 24,558 32,951 30,683 23,455	...	26,631 27,965 32,183 25,731 23,878	...	36,508 44,069 50,906 42,182 28,311	121,246 134,868 155,175 132,393 116,827	<i>Faridkot</i> 1919-20 1920-21 1921-22 1922-23 1923-24
...	94 831 84 100 138	...	48 34 ...	154 886 84 183 234	<i>Loharu</i> 1919-20 1920-21 1921-22 1922-23 1923-24
...	<i>Bilaspur</i> 1919-20 1920-21 1921-22 1922-23 1923-24
(e) 100,678 92,181	(e) 96,649 96,299	(e) 93,758 79,087	(e) 78,771 58,953	(e) 446,832 428,741	(e) 24,381 22,733	(e) 235,753 169,599	(e) 66,978 111,107	(e) 526,326 292,411	(e) (f)2,599,940 (g)2,241,012	<i>Total Punjab Agency States</i> 1919-20 1920-21 1921-22 1922-23 1923-24

(a) Included in column 14.
 (b) " " 16.
 (c) " " 18.
 (d) Details not available,

(e) Included in "Total Punjab States."
 (f) Includes 25,300 acres for the Sirmur State, for which details are not available.
 (g) " 25,446 " " " " " " " " " " " " " "

Table III—continued

No. 7—AREA (in acres) IRRIGATED AND CROPS IRRIGATED IN EACH STATE—continued

STATE	AREA IRRIGATED FROM						AREA	
	Government canals	Private canals	Tanks	Wells	Other sources	Total	Rice	Wheat
1	2	3	4	5	6	7	8	9
<i>Kalsia</i>								
1919-20	5,380	3,759	...	354	45	9,538	...	3,733
1920-21	6,924	3,714	...	462	38	11,138	1,457	4,015
1921-22	7,586	2,791	...	387	4	10,768	1,277	3,097
1922-23	6,893	2,057	...	458	...	9,408	1,120	2,850
1923-24	5,210	741	...	360	1	6,312	1,008	1,549
<i>Pataudi</i>								
1919-20	3	4,397	...	4,400	...	1,104
1920-31	6,061	...	6,064	...	1,331
1921-22	6,090	...	6,090	...	1,271
1922-23	1	4,477	...	4,478	...	1,491
1923-24	3	5,725	5	5,733	...	1,506
<i>Dujana</i>								
1919-20	2,231	...	2,231	...	530
1920-31	2,406	...	2,406	...	560
1921-22	2,437	...	2,437	...	763
1922-23	2,600	...	2,600	...	633
1923-24	3,446	...	3,446	...	433
<i>Simla Hill States (a)</i>								
1919-20	...	19,491	7,821	27,312	...	10,362
1920-21	2,500	17,110	8,210	27,820	...	9,796
1921-22	...	15,321	11,264	26,585	...	14,859
1922-23	...	15,502	11,762	27,264	...	14,263
1923-24	...	15,386	11,788	27,174	...	9,357
<i>Total Punjab States</i>								
1919-20	1,663,636	125,839	20	444,772	26,827	2,261,094	10,254	714,601
1920-21	1,662,208	147,362	14	489,072	22,497	2,321,153	141,781	650,433
1921-22	1,973,215	133,427	15	444,810	26,176	2,577,643	89,038	748,744
1922-23 (b)	6,893	17,659	1	7,535	11,762	43,750	1,120	19,237
1923-24	5,210	16,127	3	9,531	11,794	42,665	1,008	12,845
<i>Jath</i>								
1919-20	2,943	155	3,098	...	1,814
1920-21	2,700	50	2,750	...	1,237
1921-22	2,800	100	2,900	...	1,371
1922-23	3,200	150	3,350	...	971
1923-24	4,903	...	4,903	...	903
<i>Phaltan</i>								
1919-20	...	20	...	11,880	...	11,900	8	1,789
1920-21	...	20	...	10,311	3	10,334	3	1,287
1921-22	...	22	...	10,857	5	10,884	26	1,306
1922-23	...	829	...	10,830	5	11,664	20	1,097
1923-24	...	19	...	11,405	6	11,430	15	1,103
<i>Aundh</i>								
1919-20	1,656	...	25	9,075	24	10,780	...	1,996
1920-21	1,844	...	36	11,514	...	13,394	185	1,645
1921-22	1,984	...	46	9,699	44	11,773	144	1,675
1922-23	1,362	9,443	178	10,983	142	1,237
1923-24	2,293	28	...	13,673	31	16,022	175	1,164
<i>Sachin</i>								
1919-20	423	...	423
1920-21	580	...	580
1921-22	776	...	776
1922-23	525	...	525
1923-24	569	...	569
<i>Bhavnagar</i>								
1919-20	87	95,414	...	95,501	...	60,214
1920-21	768	55,892	...	56,660	...	32,840
1921-22	292	82,793	...	83,085	...	60,024
1922-23	130	62,352	...	62,482	...	40,965
1923-24 (c)	130	62,352	...	62,482	...	40,965

(a) See explanation given in footnote (a) on page 13.
 (b) See explanation given in footnote (b) on page 13.
 (c) See footnote on page 14.

AREA UNDER IRRIGATION
(ALL STATES)

OF CROPS IRRIGATED

Barley	Jowar	Bajra	Maize	Other cereals and pulses	Sugarcane	Other food crops	Cotton	Other non-food crops	Total	STATE
10	11	12	13	14	15	16	17	18	19	20
										<i>Kalsia</i>
...	3,607	...	492	...	1,706	9,538	1919-20
539	47	5	824	985	302	1,100	341	1,493	10,138	1920-21
287	15	13	764	1,316	385	1,319	80	2,185	10,768	1921-22
268	74	27	910	917	520	1,080	143	1,599	9,408	1922-23
208	32	12	839	490	180	953	182	859	6,312	1923-24
										<i>Pataudi</i>
...	3,781	...	170	...	593	5,648	1919-20
...	5,010	...	195	...	467	7,003	1920-21
...	4,196	...	199	...	587	6,253	1921-22
...	3,475	...	210	...	516	5,692	1922-23
...	3,399	...	198	...	686	5,789	1923-24
										<i>Dujana</i>
...	1,564	...	137	2,231	1919-20
1,578	106	...	62	2,406	1920-21
1,357	78	65	...	43	...	141	2,437	1921-22
1,810	11	4	...	2	...	69	...	71	2,600	1922-23
2,857	80	76	3,446	1923-24
										<i>Simla Hill States</i>
...	17,360	...	11,304	...	457	39,433	1919-20
...	17,503	...	11,084	...	472	38,855	1920-21
...	14,577	...	26,398	...	851	56,885	1921-22
...	17,075	...	20,773	...	681	52,792	1922-23
...	7,361	...	20,210	...	358	37,286	1923-24
										<i>Total Punjab States</i>
64,939	7,808	11,837	60,903	706,889	23,211	260,683	100,259	428,223	2,414,710	1919-20
123,146	85,955	71,348	68,436	429,357	19,553	236,679	104,335	493,946	2,450,199	1920-21
124,852	95,684	105,993	74,380	611,200	16,108	223,050	43,736	588,754	2,746,867	1921-22
2,078	85	31	910	21,369	520	22,132	143	2,867	70,492	1922-23
3,065	112	12	839	11,250	180	21,361	182	1,979	52,933	1923-24
										<i>Jath</i>
...	1,985	1,814	1919-20
...	2,500	3,222	1920-21
...	2,800	3,871	1921-22
...	3,028	3,571	1922-23
...	3,931	1923-24
										<i>Phaltan</i>
...	77	13,300	33	591	...	914	16,712	1919-20
27	71	10,917	29	503	...	610	13,447	1920-21
36	99	12,871	25	576	...	598	15,537	1921-22
66	58	14,414	13	591	...	624	16,883	1922-23
17	64	13,094	40	664	...	623	15,620	1923-24
										<i>Aundh</i>
...	8,873	...	2,296	...	1,997	15,162	1919-20
55	3,520	1,451	1,317	4,481	491	3,057	15	810	17,027	1920-21
43	3,768	1,229	1,076	4,387	437	2,146	8	1,398	16,306	1921-22
28	4,560	1,084	862	4,010	482	1,867	43	1,107	16,420	1922-23
44	6,689	1,458	856	2,023	693	1,760	32	1,311	16,205	1923-24
										<i>Sachin</i>
...	20	403	423	1919-20
...	29	551	580	1920-21
...	25	751	776	1921-22
...	23	502	525	1922-23
...	10	559	569	1923-24
										<i>Bhavnagar</i>
...	28,218	...	6,982	(b)95,501	1919-20
...	17,724	...	5,328	56,892	1920-21
...	17,713	...	5,056	82,793	1921-22
...	16,441	...	4,946	62,352	1922-23
...	16,441	...	4,946	62,352	1923-24

(a) Includes 25,103 acres in 1919-20, 25,230 acres in 1920-21 and 25,328 acres in 1921-22 for the Sirmur State, for which details are not available.

(b) Includes 87 acres for which details are not available.

Table III—concluded

No. 7—AREA (in acres) IRRIGATED AND CROPS IRRIGATED IN EACH STATE—concluded

STATE	AREA IRRIGATED FROM						AREA	
	Government canals	Private canals	Tanks	Wells	Other sources	Total	Rice	Wheat
1	2	3	4	5	6	7	8	9
<i>Dharampur</i>								
1919-20	310	...	310	}	}
1920-21	182	...	182		
1921-22	182	...	182		
1922-23	142	...	142		
1923-24	129	...	129		
<i>Total Bombay States</i>								
1919-20	1,743	20	25	120,045	179	122,012	8	65,813
1920-21	2,612	20	36	81,179	53	83,900	188	37,009
1921-22	2,276	22	46	107,107	149	109,600	170	64,376
1922-23	1,492	829	...	86,492	333	89,146	162	44,270
1923-24	2,423	44	...	93,031	37	95,535	190	44,135
<i>Benares</i>								
1919-20
1920-21	26	23,198	5,697	73,814	12,747	115,482	31,749	15,134
1921-22	39	22,103	685	77,494	11,969	112,190	32,521	15,016
1922-23	45	20,416	4,300	72,343	15,128	112,232	33,860	15,413
1923-24	42	20,329	7,236	70,524	14,808	112,939	32,029	15,791
	52	21,589	5,958	69,521	14,316	111,436	33,549	14,053
<i>Rampur</i>								
1920-21	33,279	...	357	2,343	809	36,788	13,926	20,558
1921-22	17,672	...	3,663	6,147	6,362	33,844	9,114	19,493
1922-23	20,719	...	416	1,470	294	22,899	10,077	7,600
1923-24	18,816	...	200	1,168	284	20,468	6,062	8,702
<i>Tehri-Garhwal</i>								
1920-21
1921-22	...	18,851	18,851	}	}
1922-23	...	28,017	26,017		
1923-24	...	29,408	29,408		
	...	29,408	29,408		
<i>Total United Provinces States</i>								
1919-20	26	23,198	5,697	73,814	12,747	115,482	31,749	15,134
1920-21	33,318	40,954	1,042	79,737	12,778	167,829	46,447	35,574
1921-22	17,717	46,433	7,963	78,490	21,490	172,093	42,974	34,906
1922-23	20,761	49,737	7,652	71,994	15,102	165,246	42,106	23,391
1923-24	18,566	50,997	6,158	70,689	14,600	161,312	39,611	22,755
<i>Total</i>								
1919-20	2,358,307	797,000	1,467,201	1,925,856	1,760,205	8,308,569	730,746	1,116,913
1920-21	2,400,895	835,398	1,169,456	2,018,261	1,629,248	8,048,258	1,863,250	1,251,993
1921-22	2,687,084	819,731	1,208,463	1,956,920	1,614,083	8,286,281	1,799,385	1,382,403
1922-23	2,605,516	917,606	1,336,875	2,109,525	1,670,328	9,639,850	2,046,607	1,475,344
1923-24	2,328,838	939,448	1,323,682	2,033,063	1,911,927	8,536,953	2,102,145	1,894,416

AREA UNDER IRRIGATION
(ALL STATES)

OF CROPS IRRIGATED

OF CROPS IRRIGATED										STATE
Barley	Jowar	Bajra	Maize	Other cereals and pulses	Sugarcane	Other food crops	Cotton	Other non-food crops	Total	
10	11	12	13	14	15	16	17	18	19	20
										<i>Dharampur</i>
...	310 182 182 142 129	310 182 182 142 129	1919-20 1920-21 1921-22 1922-23 1923-24
										<i>Total Bombay States</i>
82 79 92 61	3,520 3,763 4,560 6,689	1,451 1,229 1,084 1,458	77 1,388 1,175 920 920	22,173 15,398 17,258 18,424 15,117	363 731 669 660 872	31,508 23,820 23,686 22,001 22,452	... 15 8 43 52	9,893 6,748 7,052 6,677 6,880	129,922 90,350 119,465 98,893 93,806	1919-20 1920-21 1921-22 1922-23 1923-24
										<i>Benares</i>
26,975 28,411 27,958 24,698 24,423 8 1 2	1 ... 1 4 15	31,411 26,977 26,610 31,355 28,267	9,789 8,334 7,320 8,644 10,088	1,532 1,574 1,432 1,447 1,344	1,637 1,308 1,486 1,650 1,444	118,228 114,141 114,082 115,626 113,170	1919-20 1920-21 1921-22 1922-23 1923-24
										<i>Rampur</i>
872 1,661 123 87	10 4 3 3	41 2 1 2	170 51 49 57	871 325 412 402	6,626 5,609 3,042 3,015	2,745 798 105 106	31 1 ... 27	749 1,809 2,585 2,005	46,599 38,867 23,997 20,468	1920-21 1921-22 1922-23 1923-24
										<i>Tehri-Garhwal</i>
...	(a) 18,851 (a) 26,017 (a) 29,408 (a) 29,408	1920-21 1921-22 1922-23 1923-24
										<i>Total United Provinces States</i>
26,975 29,283 29,619 24,821 24,510	... 10 4 11 4	... 41 4 1 2	1 170 52 53 58	31,411 27,848 26,935 31,767 28,669	9,789 14,960 12,929 11,686 13,103	1,532 4,319 2,230 1,552 1,450	... 31 1 ... 27	1,637 2,057 3,295 4,235 3,449	118,228 179,591 178,966 169,031 163,046	1919-20 1920-21 1921-22 1922-23 1923-24
										<i>Total</i>
224,534 321,711 303,294 279,927 271,373	819,329 721,928 734,574 404,809 334,092	93,317 115,019 145,243 235,008 202,387	172,140 265,974 297,150 248,201 228,001	3,793,278 1,790,184 1,964,099 2,097,496 2,074,274	64,991 107,523 100,060 125,570 117,159	1,660,273 1,394,566 1,392,119 1,371,389 1,372,197	203,430 208,960 131,252 163,514 192,347	850,949 1,006,642 1,053,435 931,722 678,581	10,185,524 9,091,836 9,363,359 9,434,284 9,521,826	1919-20 1920-21 1921-22 1922-23 1923-24

(a) Details not available.

(b) Includes 25,103 acres in 1919-20, 25,230 acres in 1920-21, 25,328 acres in 1921-22, 25,300 acres in 1922-23 and 25,446 acres in 1923-24 for the Sirmur State, 87 acres in 1919-20 for the Bhavnagar State, 120,384 acres in 1919-20 for the Hyderabad State, and 18,851 acres in 1920-21, 26,017 acres in 1921-22 and 29,408 acres in 1922-23 and 1923-24 for the Tehri-Garhwal State, for which details are not available.

Table IV

No. 8—AREA (in acres) UNDER CROPS, AND SPECIFICATION OF CROPS, IN EACH STATE

STATE	FOOD-GRAINS										Linsced
	Rice	Wheat	Barley	Cholum or jowar (millet)	Cumbu or bajra (millet)	Ragi or marua	Maize	Gram (pulse)	Other food-grains, including pulses	Total	
1	2	3	4	5	6	7	8	9	10	11	12
<i>Hyderabad</i>											
1919-20	839,045	770,308	20,864	11,040,305	1,926,691	467,290	727,899	682,210	2,076,534	18,551,146	229,737
1920-21	690,103	310,114	15,388	9,371,541	1,577,064	193,778	587,037	557,733	1,481,177	14,783,935	275,539
1921-22	716,818	643,535	8,816	9,878,231	3,112,963	92,357	982,320	808,839	2,092,849	18,336,728	222,677
1922-23	708,948	619,584	21,016	9,774,528	2,561,176	101,553	850,375	758,997	1,871,970	17,268,057	213,790
1923-24	826,332	686,879	18,432	9,717,917	2,385,930	256,513	736,966	842,058	1,829,504	17,300,531	252,216
<i>Mysore</i>											
1919-20	761,807	4,643	...	675,293	57,838	2,303,407	2,139	1,039,416	611,465	5,456,008	287
1920-21	676,685	4,245	...	620,369	81,786	2,164,740	2,329	771,271	837,127	5,158,552	121
1921-22	714,720	4,850	...	678,121	83,171	2,203,124	2,151	766,467	764,284	5,216,888	1,513
1922-23	707,509	5,765	...	689,702	91,624	2,228,042	6,652	766,555	789,699	5,285,548	1,484
1923-24	648,872	2,344	164	601,845	124,886	2,162,685	270	678,029	730,447	4,949,536	1,380
<i>Baroda</i>											
1919-20	188,727	92,603	...	573,827	589,240	16,237	451,245	1,911,879	25
1920-21	190,353	100,506	...	584,704	537,054	11,777	471,164	1,895,558	...
1921-22	211,417	115,732	...	669,416	571,890	22,213	465,670	2,056,338	14
1922-23	189,674	104,114	...	565,105	556,797	34,246	504,182	1,954,118	153
1923-24	165,981	99,158	...	562,443	560,250	15,926	447,822	1,851,580	101
<i>Gwalior</i>											
1919-20	38,015	966,843	69,810	1,187,669	251,848	...	142,338	642,226	384,574	3,683,323	69,055
1920-21	31,721	905,696	59,280	1,230,181	259,280	...	139,685	508,500	363,517	3,497,860	61,585
1921-22	31,067	855,140	59,631	1,376,984	276,293	...	156,523	558,940	425,230	3,739,808	63,375
1922-23	33,522	994,430	59,690	1,175,431	230,338	...	146,770	651,990	387,012	3,679,783	80,264
1923-24	36,178	1,169,653	100,653	1,076,473	213,255	...	136,116	640,986	361,895	3,735,209	112,462
<i>Kashmir</i>											
1919-20	398,452	409,822	105,818	4,402	88,758	59,802	430,943	10,801	234,346	1,743,144	30,001
1920-21	401,701	418,111	100,841	4,076	72,507	9,775	516,130	12,877	314,164	1,850,182	24,528
1921-22	369,716	449,423	111,276	7,499	126,244	1,993	506,896	13,526	303,219	1,889,791	13,195
1922-23	403,932	480,343	112,781	5,712	113,436	11,664	531,874	17,123	254,066	1,980,931	12,516
1923-24	415,049	472,640	86,627	5,389	108,588	11,279	540,083	21,174	255,068	1,915,895	24,364
<i>Pudukkottai (a)</i>											
1919-20
1920-21	161,009	16,723	13,201	39,391	4,200	24,387	79,425	338,336	...
1921-22	120,528	17,109	15,398	32,826	4,458	27,747	61,085	279,151	...
1922-23	156,290	21,988	12,996	38,129	...	38,030	60,054	327,487	...
1923-24	125,187	13,896	11,690	34,709	...	24,748	57,312	267,541	...
<i>Banganapalle</i>											
1919-20	547	76	263	49,779	56	109	35	4,246	11,312	66,423	47
1920-21	233	99	101	53,037	29	226	152	4,210	9,667	67,754	25
1921-22	282	232	462	55,433	110	135	47	3,755	15,290	75,746	228
1922-23	40	316	1,324	51,730	49	149	96	3,940	9,752	67,396	278
1923-24	71	55	34	43,540	67	91	22	2,503	12,506	63,889	6
<i>Sandur</i>											
1919-20	4	1	...	6,051	686	249	1	478	2,982	10,452	...
1920-21	10	5,655	955	252	1	363	3,019	10,255	...
1921-22	15	5,811	862	311	2	321	2,979	10,301	...
1922-23	1	1	...	4,455	828	144	2	239	2,426	8,096	...
1923-24	7	2	...	4,506	899	117	1	256	2,171	7,959	...
<i>Cochin</i>											
1919-20	250,986	2,495	1,100	6,030	...	8,186	38,567	307,424	...
1920-21	265,843	2,411	578	6,263	60	7,940	38,181	321,014	...
1921-22	284,792	2,402	576	6,219	...	8,079	38,605	340,673	...
1922-23	287,617	2,394	576	6,203	...	7,981	38,781	343,552	...
1923-24	281,038	3,350	385	3,463	...	9,529	46,554	344,319	...

Note—In this table are entered the areas actually sown, whether the crop comes to maturity or not, except in cases when fields, owing to the failure of the first sowings, have been devoted to other crops: in such cases the area first sown is omitted. In cases where two or more crops are grown together, an estimate is made of the area covered by each, and the areas so estimated are separately returned. The estimate is made by the village accountant, or is subsequently determined on formulae prescribed by higher authorities.
(a) See footnote (a) on page 49.

OILSEEDS							Condiments and spices	SUGAR		FIBRES				STATE
Sesamum (Til or jijili)	Rape and mustard	Ground- nut	Coco- nut	Castor	Others	Total		Sugar- cane	Others	Cotton	Sann	Others	Total	
13	14	15	16	17	18	19	20	21	22	23	24	25	26	27
														<i>Hyderabad</i>
537,594	4,046	68,115	1,287,745	2,127,237	9,528	47,239	606	2,993,356	84,213	37,858	3,115,427	1919-20
520,241	2,381	66,142	...	677,513	357,364	1,809,180	197,931	35,764	136	2,368,526	57,522	25,279	2,449,327	1920-21
553,596	4,455	156,010	...	1,014,934	296,458	2,248,180	321,223	31,623	300	2,914,318	30,834	32,819	2,977,971	1921-22
607,119	5,567	148,067	...	913,099	234,059	2,121,701	277,080	33,370	...	3,825,454	33,541	60,822	3,919,817	1922-23
636,472	14,267	193,871	...	898,208	265,277	2,260,311	310,428	31,895	...	3,890,392	30,429	74,275	3,995,096	1923-24
														<i>Mysore</i>
69,580	3,508	53,034	158,279	284,688	141,958	34,057	...	147,280	...	5,352	153,632	1919-20
69,289	3,585	73,071	109,995	105,306	50,515	411,882	128,821	29,638	56	109,946	...	5,313	115,259	1920-21
80,620	4,798	88,120	124,346	108,506	36,882	442,785	135,717	32,345	...	56,670	...	6,676	63,346	1921-22
76,914	4,555	90,114	122,970	111,726	50,332	458,095	130,909	37,922	914	83,120	...	6,123	89,243	1922-23
74,860	6,818	102,345	122,414	116,982	50,814	475,613	140,521	34,866	866	88,290	...	5,077	93,367	1923-24
														<i>Baroda</i>
70,868	49,006	123,149	243,045	8,817	2,187	39	816,122	...	9,031	825,153	1919-20
80,687	26,942	120,793	228,422	8,403	2,494	6	811,255	...	9,309	820,564	1920-21
81,657	57,074	129,726	7,593	276,064	7,863	2,994	...	673,960	...	8,748	682,708	1921-22
89,411	59,524	130,019	2,889	281,996	7,559	3,160	4	813,210	...	10,074	823,284	1922-23
84,298	34,208	107,822	1,990	228,414	12,525	3,796	...	820,535	...	9,343	829,878	1923-24
														<i>Gwalior</i>
135,553	19,641	2,099	12,445	238,793	11,146	9,215	...	476,462	16,735	1,074	494,211	1919-20
202,136	19,011	3,090	12,078	297,900	7,453	10,586	...	376,914	20,058	1,177	398,149	1920-21
201,141	24,707	4,065	14,103	307,391	9,308	10,330	...	292,116	24,655	1,758	318,529	1921-22
187,172	25,463	4,766	14,509	312,174	11,051	8,846	...	416,996	28,245	2,337	447,578	1922-23
158,137	35,678	4,836	20,617	331,730	8,632	59,837	...	463,238	29,031	1,873	494,192	1923-24
														<i>Kashmir</i>
15,561	21,630	1	12,895	80,088	3,349	9,137	221	48,656	4,412	738	53,806	1919-20
20,996	30,502	20,991	97,017	2,583	10,338	...	46,835	4,283	2,633	53,751	1920-21
26,253	46,204	29,917	115,569	2,568	6,166	112	19,613	5,137	1,504	26,254	1921-22
33,234	27,975	5	23,324	97,054	3,383	6,660	89	19,362	4,758	884	24,954	1922-23
21,080	25,448	1	31,013	101,906	3,734	7,330	108	36,742	4,612	1,377	42,731	1923-24
														<i>Pudukkot- tai</i>
...	1919-20
737	...	45,846	109	353	2,497	49,542	...	65	...	594	...	11	605	1920-21
1,642	...	46,816	225	491	1,258	50,432	...	37	...	309	...	200	509	1921-22
821	...	47,834	159	591	...	49,405	...	90	...	498	498	1922-23
792	...	44,528	352	419	...	46,091	...	46	...	1,128	1,128	1923-24
														<i>Bangana- palle</i>
7	...	1,270	2,023	3,347	20	30,811	30,811	1919-20
...	...	1,713	8	1,209	117	3,072	381	28,856	28,856	1920-21
20	...	2,638	...	2,095	470	5,451	174	20,234	20,234	1921-22
...	...	4,453	...	1,199	2,033	7,963	421	25,181	25,181	1922-23
...	...	7,627	...	1,234	32	8,899	47	29,722	29,722	1923-24
														<i>Sandur</i>
...	2	555	557	13	11	...	42	2	24	68	1919-20
...	11	601	612	5	37	...	1	...	29	30	1920-21
...	7	513	520	4	37	21	21	1921-22
...	353	383	5	60	...	10	...	14	24	1922-23
...	393	393	3	26	...	207	...	13	220	1923-24
														<i>Cochin</i>
9,245	650	2,925	9,005	21,825	180	635	9	2,566	...	150	2,716	1919-20
8,771	...	3,067	8,350	...	8,705	28,893	195	665	12	2,620	127	63	2,810	1920-21
8,968	...	3,037	17,100	...	8,428	37,533	197	679	12	2,620	127	563	3,310	1921-22
8,830	...	3,037	17,650	...	8,514	38,031	195	679	12	2,620	127	563	3,310	1922-23
9,726	...	6,741	28,423	970	862	46,722	...	671	...	2,354	...	500	2,854	1923-24

See explanations given in the footnote (page 36).

Table IV—continued

No. 8—AREA (in acres) UNDER CROPS, AND SPECIFICATION OF CROPS, IN EACH STATE—continued.

STATE	FOOD-GRAINS										Linseed
	Rice	Wheat	Barley	Cholum or jowar (millet)	Cumbu or bajra (millet)	Ragi or marna	Maize	Gram (pulse)	Other food-grains, including pulses	Total	
1	2	3	4	5	6	7	8	9	10	11	12
<i>Travancore (a)</i>											
1919-20	632,041									632,041	
1920-21	648,610									648,610	
1921-22	657,041	657,041	...
1922-23	682,911									682,911	
1923-24	689,429									689,429	
<i>Total Madras States</i>											
1919-20	883,578	77	263	58,325	1,842	6,388	96	12,910	52,861	1,016,340	47
1920-21	1,075,505	99	101	77,826	14,761	46,132	4,353	36,900	130,292	1,385,969	25
1921-22	1,062,658	232	462	80,755	16,946	39,491	4,507	39,902	117,959	1,362,912	228
1922-23	1,126,859	317	1,324	80,567	14,449	44,625	98	50,190	111,013	1,429,442	278
1923-24	1,095,732	57	34	70,291	13,041	38,380	23	37,036	118,543	1,373,137	6
<i>Indore</i>											
1919-20	13,855	298,626	4,951	682,086	95,455	...	82,532	77,797	93,904	1,349,206	31,381
1920-21	14,444	386,503	3,632	592,662	104,707	...	79,572	80,843	92,495	1,354,858	31,950
1921-22	17,036	269,669	2,528	826,834	113,876	...	96,353	60,025	104,750	1,491,071	23,423
1922-23	15,302	327,881	2,411	667,398	101,648	...	88,199	87,954	107,783	1,398,576	30,552
1923-24	13,482	411,157	4,114	532,732	92,511	6,577	74,278	119,573	92,595	1,347,019	46,996
<i>Bhopal</i>											
1919-20	35,629	644,281	337	152,957	486	1,396	24,335	186,415	99,791	1,145,627	29,278
1920-21	24,106	615,667	273	137,906	609	608	21,652	186,498	117,700	1,106,019	25,175
1921-22	23,679	525,783	193	239,344	1,081	62	24,692	156,352	152,972	1,124,138	24,838
1922-23	22,477	608,925	206	157,581	1,013	23	23,107	148,695	127,974	1,089,001	32,457
1923-24	21,325	652,193	181	76,219	1,147	198	17,330	175,756	97,361	1,041,710	45,467
<i>Rajgarh</i>											
1919-20	1,909	49,580	575	86,941	16,392	26,914	8,047	190,358	592
1920-21	1,943	35,394	488	107,998	16,841	21,931	9,416	194,011	260
1921-22	1,817	39,821	488	106,837	16,128	23,831	8,107	197,029	412
1922-23	1,951	34,648	499	116,637	16,405	24,479	8,242	202,861	380
1923-24	1,721	58,842	9,758	76,399	12	...	15,412	21,636	6,514	190,284	191
<i>Narsingarh (b)</i>											
1919-20	2,208	38,901	359	69,355	3,080	18,101	1,525	139,529	744
1920-21	2,558	22,033	203	97,019	10,017	7,337	1,053	140,320	458
1921-22	2,559	17,717	246	106,011	11,086	5,277	1,517	144,413	345
1922-23	2,458	26,640	249	85,316	10,333	9,226	1,556	135,818	449
1923-24	2,442	37,413	294	68,362	9,375	14,149	1,845	133,880	676
<i>Barwani</i>											
1919-20	3,856	13,145	14	56,675	56,929	...	19,491	10,623	13,164	173,897	1,678
1920-21	3,499	12,529	3	49,381	58,145	...	20,083	7,658	11,695	162,993	2,829
1921-22	4,334	11,108	18	61,521	60,705	369	19,710	10,287	18,617	186,689	2,206
1922-23	4,482	10,955	6	61,314	55,698	4,408	17,763	11,461	15,648	182,035	1,912
1923-24	3,547	8,916	8	59,388	52,209	3,133	17,763	9,666	15,142	169,772	2,396
<i>Nagod</i>											
1919-20	14,415	31,644	6,747	3,686	...	35	404	10,520	24,333	91,793	8,968
1920-21	18,425	31,644	3,894	3,730	...	35	468	5,717	23,201	87,114	3,955
1921-22	15,186	28,183	4,640	3,268	210	39	439	9,761	33,594	95,320	6,892
1922-23	16,704	28,163	5,579	2,181	160	39	775	8,902	34,070	96,573	10,730
1923-24	17,365	31,475	5,567	2,110	159	48	845	8,188	33,881	99,638	14,651
<i>Total Central India States</i>											
1919-20	71,872	1,076,177	12,983	1,051,700	152,870	1,431	152,234	330,379	240,764	3,090,410	73,091
1920-21	64,975	1,103,770	8,593	988,696	163,461	643	148,633	309,984	255,560	3,044,315	64,427
1921-22	64,611	892,281	8,113	1,343,815	175,852	470	168,408	265,533	319,557	3,238,640	57,861
1922-23	63,374	1,037,252	8,950	1,090,727	158,519	4,470	155,582	290,717	295,273	3,104,864	76,480
1923-24	59,882	1,199,966	19,922	815,210	146,038	9,366	135,003	348,968	247,538	2,982,303	110,377
<i>Bikaner</i>											
1919-20	...	33,804	128,234	64,120	450,129	...	497	161,063	248,854	1,086,701	...
1920-21	...	33	1,166	48,835	480,996	...	2	1,210	119,473	601,715	...
1921-22	...	6,490	56,013	51,799	568,189	...	11	64,642	183,565	930,709	...
1922-23	...	26,992	147,381	33,251	437,937	...	9	149,585	290,597	1,085,752	...
1923-24	...	7,813	23,988	4,831	524,305	...	1	62,650	318,703	942,291	...

See explanations given in the footnote (page 36).

(a) In Travancore no accounts are kept regarding the area under each crop.

(b) The areas under mixed crops are shown under the principal crop, as it is not possible to differentiate the areas of the respective crops.

AREA UNDER CROPS
(ALL STATES)

OILSEEDS							Condiments and spices	SUGAR		FIBRES				STATE
Sesamum (Til or jinjili)	Rape and mustard	Ground-nut	Coco-nut	Castor	Others	Total		Sugar-cane	Others	Cotton	Sann	Others	Total	
13	14	15	16	17	18	19	20	21	23	23	24	25	26	27
...	455,970 454,811 465,594 500,686	455,970 454,811 465,594 500,686	...	5,342 5,428 18,597 6,161 6,210	Travancore
9,252 9,508 10,630 9,651 10,518	652 11 7	4,195 50,626 52,491 55,324 58,896	11,583 11,920 10,669 10,930 1,287	25,729 538,089 548,747 561,376 602,791	213 581 375 621 50	5,988 6,195 19,350 6,990 6,953	9 12 12 12 ...	33,419 32,071 23,163 28,309 33,411	2 127 127 127 ...	174 103 784 577 513	33,595 32,301 24,074 29,013 33,924	Total Madras States 1919-20 1920-21 1921-22 1922-23 1923-24
55,282 86,946 102,496 69,515 49,954	962 176 685 253 186	2,445 2,817 4,014 5,157 5,532	1,461 3,652 2,677 3,234 2,818	91,531 125,541 133,341 108,723 105,502	15,784 12,978 7,920 12,648 9,278	1,191 1,431 1,954 2,039 2,193	15 9 18 ... 11	553,377 428,048 338,811 515,761 575,177	4,998 6,332 7,864 8,350 9,093	32 42 58 24 42	558,407 431,422 346,733 524,165 584,312	Indore 1919-20 1920-21 1921-22 1922-23 1923-24
30,237 59,709 74,854 68,241 83,746	9,642 23,469	3,898	73,505 108,353 99,692 100,698 129,213	4,081 4,571	3,192 3,044 3,224 2,933 3,261	106,530 64,862 53,474 58,664 62,706	3,859 4,385 5,375 6,470 6,678	110,389 69,247 58,840 65,134 69,384	Bhopal 1919-20 1920-21 1921-22 1922-23 1923-24
4,068 4,699 4,720 4,874 5,755	... 117 282 270 192	90 83 83 109 321	349 546 313 476 372	5,099 5,705 5,810 6,109 6,831	502 ... 473 506 410	769 405 725 684 808	... 663	31,967 30,519 23,065 23,368 38,125	920 903 865 2,889 280 547 264	32,887 31,424 33,930 26,801 38,669	Rajgarh 1919-20 1920-21 1921-22 1922-23 1923-24
905 1,862 2,411 2,181 1,845	94 119 239 312 234	1,743 2,439 2,906 2,942 2,755	584 521 706 694 625	1,010 806 707 669 748	44,132 35,885 33,762 46,888 48,829	954 ... 1,431 1,193 1,131	... 1,136	45,086 37,020 35,193 48,081 49,960	Narsingarh 1919-20 1920-21 1921-22 1922-23 1923-24
13,298 14,304 13,753 13,440 10,155	213 213 276 736 434	46 19	16,235 17,165 16,235 16,088 12,985	276 261 61 344 313	42 54 ... 45 53 5	52,907 44,342 32,093 45,450 53,639	181 277 275 375 346	53,088 44,619 32,368 45,825 53,985	Barwani 1919-20 1920-21 1921-22 1922-23 1923-24
2,725 3,504 4,133 3,608 3,665	505 340 533 460 802	3 4	12,201 7,803 11,303 14,802 18,122	57 59 40 36 15	22 31 24 17 18	875 856 635 526 405	24 41 60 64 78	899 897 695 590 483	Nagod 1919-20 1920-21 1921-22 1922-23 1923-24
106,515 171,024 202,367 161,859 155,120	11,109 24,102 1,500 983 1,180	2,842 3,233 4,612 6,314 6,521	5,757 4,221 2,990 3,710 3,190	199,314 267,006 269,376 249,362 276,408	21,284 18,390 9,200 14,228 10,641	6,326 5,771 6,634 6,367 7,081	15 672 18 ... 16	789,788 604,512 481,840 690,657 778,881	10,755 11,661 15,595 18,996 17,260	213 1,456 333 946 652	800,756 617,629 497,768 710,599 796,793	Total Central India States 1919-20 1920-21 1921-22 1922-23 1923-24
26,690 17,573 27,848 22,273 9,092	44,238 1,755 96,470 220,516 9,019	70,928 19,328 64,318 242,789 18,312	108 ... 4 46 20 1 ... 5	98 11 11 7 1	69 31 12 7 6	Bikaner 1919-20 1920-21 1921-22 1922-23 1923-24

See explanations given in the footnote (page 36).

Table IV—continued

No. 8—AREA (in acres) UNDER CROPS, AND SPECIFICATION OF CROPS, IN EACH STATE—continued

States	FOOD-GRAINS										
	Rice	Wheat	Barley	Cholum or jowar (millet)	Cumbu or bajra (millet)	Ragi or marua	Maize	Gram (pulse)	Other food-grains including pulses	Total	Linseed
	1	2	3	4	5	6	7	8	9	10	11
Marwar											
1919-20	...	62,042	26,062	82,161	297,186	524	7,409	7,526	120,294	603,204	...
1920-21	...	62,187	25,190	84,268	302,056	486	7,598	5,665	119,126	606,576	...
1921-22	...	46,453	23,552	79,755	309,462	500	7,793	3,266	107,165	577,946	...
1922-23	...	62,070	22,052	214,627	542,079	500	22,200	1,955	113,403	978,886	...
1923-24	...	38,059	28,656	70,273	324,622	477	11,246	1,410	131,132	605,875	4
Jaipur											
1919-20	749	56,054	171,786	110,519	131,051	293	28,241	82,376	98,695	679,764	1,947
1920-21	2,162	41,656	168,633	108,344	132,578	299	26,276	50,251	89,305	614,494	1,560
1921-22	610	63,625	166,441	113,237	140,335	314	29,140	70,840	89,809	674,341	1,769
1922-23	662	67,022	170,842	121,062	141,975	323	31,819	70,554	91,829	696,138	1,767
1923-24	812	74,022	184,906	104,006	143,901	2,850	31,238	79,361	87,984	709,080	1,957
Kishangarh											
1919-20	1	1,921	11,534	3,264	4,532	5	5,433	1,361	2,365	30,416	...
1920-21	7	2,262	10,124	4,339	4,117	11	6,157	2,331	2,897	32,185	1
1921-22	...	2,442	7,879	5,124	4,611	3	14,977	1,007	1,468	37,511	2
1922-23	3	1,853	8,692	6,957	1,795	11	15,899	1,422	890	37,522	2
1923-24	4	2,404	7,797	6,675	3,162	6	4,611	324	1,324	26,307	6
Alwar											
1919-20	16	34,811	76,319	93,716	298,403	...	13,626	111,480	163,741	792,105	16
1920-21	3	31,726	74,374	82,566	245,162	...	13,778	17,056	145,751	610,406	2
1921-22	10	31,806	67,447	84,834	276,141	...	14,624	127,771	141,327	743,760	...
1922-23	2	34,350	70,586	93,588	265,617	...	14,110	178,732	139,597	796,582	...
1923-24	1	33,831	88,168	92,760	229,048	...	14,645	123,817	131,457	713,727	2,790
Bharatpur											
1919-20	543	77,853	78,806	128,284	187,266	...	1,298	226,718	65,014	765,782	17
1920-21	70	33,757	52,660	55,562	139,456	...	1,039	18,068	52,739	353,351	...
1921-22	160	54,612	63,891	110,293	180,653	...	1,722	204,242	74,526	690,099	6
1922-23	247	59,717	65,938	124,371	146,463	...	1,842	210,259	95,847	704,674	2
1923-24	305	62,273	56,182	108,434	132,072	...	1,470	199,467	83,536	643,732	...
Jhalawar											
1919-20	262	7,819	1,400	58,613	778	...	7,844	3,048	1,195	80,959	848
1920-21	296	6,984	1,019	55,888	1,157	...	7,413	3,205	1,511	77,473	872
1921-22	168	6,183	689	63,933	1,937	...	8,545	2,010	1,776	85,241	757
1922-23	203	11,796	648	58,644	2,539	...	8,616	3,733	1,677	87,856	1,511
1923-24	199	17,930	940	44,054	1,687	...	7,487	6,663	1,721	80,681	2,800
Tonk											
1919-20	377	99,214	17,557	143,604	5,095	...	28,039	43,350	3,396	340,632	7,573
1920-21	470	95,298	19,606	138,496	2,994	...	26,767	38,855	3,054	325,540	5,851
1921-22	521	78,236	15,169	174,802	2,656	1	27,077	32,079	2,241	332,722	6,227
1922-23	497	92,725	12,766	152,131	2,261	...	29,310	49,579	2,650	341,919	5,985
1923-24	475	126,445	13,271	104,958	2,350	27	26,429	45,067	2,317	321,339	12,525
Kotah											
1919-20	1,664	296,147	17,838	359,585	42,646	155,622	21,779	895,281	39,562
1920-21	2,279	321,895	14,978	317,040	41,785	155,229	19,887	873,093	32,327
1921-22	2,067	(a) 301,870	13,607	392,082	45,119	117,310	25,191	897,246	32,980
1922-23	1,874	313,412	13,065	335,124	43,063	121,394	27,428	855,360	67,951
1923-24	1,676	376,805	10,641	230,640	24,547	142,741	23,487	810,537	198,040
Bundi											
1919-20	237	24,217	14,174	54,319	43	...	6,561	17,713	1,762	119,026	6,907
1920-21	230	27,755	12,899	52,275	722	...	5,991	20,667	1,504	122,043	5,130
1921-22	718	33,701	13,790	57,901	358	...	7,365	22,035	1,965	137,833	7,228
1922-23	521	36,656	14,678	51,477	139	...	8,123	29,517	1,558	142,669	12,090
1923-24	449	52,246	16,018	45,245	1,290	...	4,713	28,785	4,213	152,959	13,873
Dholpur											
1920-21	1,993	13,890	17,757	23,827	111,304	5	71	8,238	37,765	214,850	...
1921-22	1,899	15,287	13,492	25,679	125,133	...	62	48,185	41,500	271,237	12
1922-23	1,948	20,146	6,638	26,866	111,699	...	123	66,162	33,705	267,287	15
1923-24	2,122	22,643	13,842	28,319	99,153	...	141	62,694	41,074	269,988	20
Total Rajputana States											
1919-20	3,849	693,882	543,703	1,098,185	1,374,483	822	141,594	810,257	727,095	5,393,870	56,870
1920-21	7,510	637,363	393,396	971,430	1,370,542	801	136,877	320,775	593,012	4,431,726	45,743
1921-22	6,153	640,505	441,910	1,159,429	1,609,475	818	156,435	693,387	670,533	5,378,645	48,961
1922-23	5,957	726,739	533,326	1,218,098	1,652,504	834	175,114	882,892	799,181	5,994,645	89,323
1923-24	6,043	814,471	444,409	840,195	1,461,590	3,360	126,528	752,972	826,948	5,276,516	142,015
Putiala											
1919-20	31,354	302,922	111,452	117,191	311,968	362	110,804	380,742	421,124	1,787,919	375
1920-21	33,506	298,472	119,706	103,437	311,701	204	110,283	164,776	199,461	1,341,546	221
1921-22	25,224	311,224	153,282	96,831	322,127	279	118,160	374,773	302,810	1,704,710	759
1922-23	25,952	351,325	99,009	109,608	366,961	294	122,596	548,627	213,879	1,838,451	710
1923-24	22,017	408,931	284,213	115,225	324,645	88	102,258	571,120	265,259	2,093,756	687
Jind											
1919-20	3,847	32,563	8,446	100,000	186,090	...	3,955	183,156	59,325	577,382	3
1920-21	3,484	31,148	8,097	72,669	181,653	...	4,358	17,527	47,338	369,274	1
1921-22	3,999	40,905	13,476	97,886	237,318	...	4,996	233,030	66,425	698,035	2
1922-23	3,888	38,456	8,832	113,798	238,324	...	5,417	216,409	75,011	700,135	...
1923-24	2,888	42,374	21,057	120,694	207,751	...	6,112	113,933	38,457	552,266	3

See explanations given in the footnote (page 36).
(a) Includes area in certain jagir villages.

OILSEEDS							Condi- ments and spices	SUGAR		FIBRES				STATE
Sesamum (Til or jinjili)	Rape and mustard	Ground- nut	Coco- nut	Castor	Others	Total		Sugar- cane	Others	Cotton	Sann	Others	Total	
13	14	15	16	17	18	19	20	21	22	23	24	25	26	27
46,098					731	46,824	1,415	105	...	7,820	7,820	Marswar
49,220					718	49,938	1,461	80	...	7,732	7,732	1919-20
47,532					678	48,210	1,471	78	...	6,792	6,792	1920-21
88,534					552	88,086	1,471	78	...	9,898	9,898	1921-22
48,948					485	49,437	1,493	6	...	10,022	10,022	1922-23
14,003	298				1,957	18,205	13,231	1,731	5	39,607	410	52	40,069	1923-24
14,577	94				1,402	17,633	12,346	1,561	5	42,172	206	210	42,588	Jaipur
18,616	226				1,753	22,364	11,295	1,651	10	33,367	512	25	33,904	1919-20
19,151	301				2,438	23,657	12,826	1,729	10	33,513	529	10	34,052	1920-21
19,775	426				4,320	26,478	20,170	1,639	10	34,150	515	60	34,725	1921-22
1,580						1,580	6,341	7	...	6,348	1922-23
876	1				147	1,025	7,352	6	...	7,358	1923-24
690	1				3	696	4,867	1	16	4,884	Kishangarh
2,297	3					2,302	6,180	6,180	1919-20
4,715	4				21	4,746	7,422	4	20	7,446	1920-21
1,537	28,354				11	29,918	8,204	421	...	25,379	1,260	10	26,649	1921-22
4,059	7,834	1,351				13,246	5,216	804	...	29,837	1,980	1	31,818	1922-23
6,507	32,421	1,423				40,351	2,970	526	...	14,035	1,870	9	15,914	1923-24
7,291	6,772	24,232				38,295	7,536	257	...	12,459	1,520	...	13,979	Bharatpur
12,361	78,122	(b)				93,273	12,138	169	...	20,417	1,679	6	22,102	1919-20
3,531	22,228	15			67	25,858	10,212	684	...	36,969	1,396	...	38,365	1920-21
5,176	10,881	2			209	16,268	12,679	1,899	...	32,666	1,376	14	34,066	1921-22
10,635	31,173	4			171	41,989	7,332	924	...	23,489	1,750	...	25,239	1922-23
14,534	31,067				979	46,582	10,930	512	...	17,512	2,168	3	19,683	1923-24
16,559	66,044	2			254	82,559	20,604	768	...	16,035	2,025	15	18,075	Jhalawar
1,712	3	2			5	2,570	890	146	24	15,387	423	...	15,815	1919-20
2,427		14			8	3,321	550	79	51	13,062	646	...	13,708	1920-21
2,046		11				2,813	586	46	100	6,315	695	...	7,010	1921-22
2,231		16				3,758	533	23	15	11,980	724	...	12,704	1922-23
1,451		43				4,294	563	42	...	19,552	882	...	20,434	1923-24
15,965	944	243			4	24,729	2,000	863	...	37,336	680	777	38,793	Tonk
26,070	2,372	126			49	34,468	1,356	410	...	31,989	475	948	33,412	1919-20
25,283	3,204	205			14	34,933	1,306	547	...	22,694	770	606	24,070	1920-21
21,177	4,922	253			14	32,351	1,589	539	...	27,909	962	800	29,671	1921-22
16,935	3,758	203			24	33,445	2,693	456	2	36,126	814	781	37,721	1922-23
50,478					219	90,259	5,973	1,160	...	31,106	3,173	4	34,283	1923-24
74,277					102	106,706	4,972	1,249	...	23,970	4,454	4	28,428	Kotah
55,244					56	86,280	3,458	1,071	...	17,793	5,727	5	23,525	1919-20
64,467					84	132,502	7,188	771	...	27,450	7,137	13	34,600	1920-21
31,254					168	139,462	15,206	963	...	37,607	3,870	7	41,484	1921-22
6,674	34	31			6	13,652	2,109	1,014	...	7,152	73	...	7,225	1922-23
9,974	25	46			4	15,179	2,774	619	...	11,214	213	...	11,427	1923-24
8,341	17	43			60	15,689	2,221	685	183	6,635	85	44	6,764	Bundi
7,295	35	73			59	19,552	3,589	755	...	8,372	83	125	8,580	1919-20
9,646	39	70			117	23,745	3,244	1,245	20	8,620	108	40	8,768	1920-21
786	1,378				553	2,717	9,504	608	...	15,683	872	...	16,555	1921-22
1,011	1,278			556	17	2,874	6,586	822	...	8,250	1,368	...	9,618	1922-23
1,013	1,493			390	108	3,019	9,318	712	...	7,348	1,049	59	8,456	1923-24
1,060	1,657			526	123	3,386	15,106	570	...	7,680	855	55	8,590	Total
168,263	96,099	291			3,000	324,523	44,142	6,124	29	207,057	7,465	874	215,436	Rajputana
205,015	24,340	1,539			3,192	279,829	50,858	7,309	56	215,697	10,239	1,177	227,113	States
203,752	104,790	1,686		556	2,752	362,517	37,229	6,350	293	141,238	12,789	705	157,732	1919-20
250,263	265,109	24,574		390	4,234	633,843	55,025	5,376	25	162,621	14,179	1,010	177,810	1920-21
171,796	159,069	519		526	5,512	479,437	91,217	5,858	32	197,636	10,753	984	209,373	1921-22
4,333	81,777				42,584	129,360	6,701	26,602	53	125,000	4,504	...	130,504	1922-23
4,023	12,695				10,448	27,387	4,959	20,489	46	114,980	...	3,330	118,310	1923-24
7,732	77,307				54,728	140,526	5,238	16,255	511	52,522	1,410	2,455	56,387	Patiala
7,219	136,991				42,039	186,950	7,790	24,551	846	79,039	...	19,106	98,145	1919-20
6,313	75,341	144			36,715	118,200	9,887	23,480	1,397	117,469	3,183	1,647	122,299	1920-21
186	2,812				339	3,340	654	10,211	22	26,519	892	63	27,474	1921-22
139	344				11	495	354	9,488	23	23,574	490	77	24,141	1922-23
302	7,944				978	9,226	454	8,212	24	8,999	875	60	9,928	1923-24
356	10,727				1,051	12,134	614	11,588	27	14,849	804	129	15,782	Jind
418	2,440				448	3,309	816	11,665	37	17,214	1,116	185	18,515	1919-20

See explanations given in the footnote (page 36).

(a) Includes area in certain jagir villages.

(b) Included under "Rape and Mustard".

Table IV—continued

No. 8—AREA (in acres) UNDER CROPS, AND SPECIFICATION OF CROPS, IN EACH STATE—continued

STATE	FOOD-GRAINS										Linseed
	Rice	Wheat	Barley	Cholum or jowar (millet)	Cumbu or bajra (millet)	Ragi or marua	Maize	Gram (pulse)	Other food-grains including pulses	Total	
1	3	3	4	5	6	7	8	9	10	11	12
<i>Nabha</i>											
1919-20	681	56,609	25,128	35,335	69,391	13	16,359	106,443	40,190	350,149	24
1920-21	419	40,536	17,767	14,270	36,114	...	16,133	11,469	39,718	176,426	14
1921-22	370	41,124	27,187	20,071	64,947	10	16,867	34,604	85,126	290,306	27
1922-23	496	69,092	52,299	20,627	81,114	12	17,944	126,045	26,461	394,090	18
1923-24	226	63,919	59,206	21,936	62,161	18	15,609	103,907	25,902	352,884	18
<i>Bahawalpur</i>											
1919-20	133,323	373,399	28,535	89,650	61,019	429	10,709	127,363	60,394	884,821	...
1920-21	130,424	355,693	13,190	72,372	52,916	...	7,901	102,688	113,916	849,100	1,142
1921-22	77,684	432,970	33,587	68,973	82,774	...	6,272	174,719	95,623	992,582	...
1922-23	123,360	473,351	48,121	86,250	65,676	...	7,393	205,585	104,505	1,114,241	3,862
1923-24	100,161	415,072	36,266	90,833	69,351	...	6,799	192,360	84,085	994,927	3,455
<i>Sirmur</i>											
1919-20
1920-21
1921-22	(a)
1922-23
1923-24
<i>Kapurthala</i>											
1919-20	4,957	121,853	4,355	113	205	...	25,180	33,836	13,662	204,161	265
1920-21	4,029	95,030	2,793	1,015	127	18,718	23,714	15,383	3,702	164,511	237
1921-22	3,471	106,285	3,447	40	605	20,459	17,985	15,788	33,688	201,768	358
1922-23	3,296	112,018	4,629	29	705	26,600	18,356	29,197	10,848	205,678	348
1923-24	4,278	114,858	14,380	...	883	...	23,476	7,453	41,607	206,935	253
<i>Malerkotla</i>											
1919-20	...	10,492	1,832	1,003	48	159	4,729	12,930	31,844	63,037	...
1920-21	...	11,858	1,530	552	50	89	4,982	9,291	17,459	45,811	...
1921-22	...	11,710	2,142	1,168	63	97	5,873	9,342	36,134	66,529	...
1922-23	...	7,734	1,542	1,450	64	103	5,521	11,218	25,630	53,252	...
1923-24	...	15,071	6,407	1,970	83	104	5,039	11,871	29,591	70,136	...
<i>Faridkot</i>											
1919-20	...	84,622	28,379	3,365	5,782	3	11,237	173,504	344	307,236	...
1920-21	...	67,631	17,684	2,333	2,208	...	9,841	120,391	262	220,350	...
1921-22	...	87,757	35,311	2,121	7,698	...	10,273	140,423	413	283,996	3
1922-23	...	102,596	34,307	3,610	11,214	...	9,280	163,745	844	325,596	7
1923-24	...	101,532	41,119	2,931	14,930	...	9,664	162,001	662	332,839	1
<i>Loharu</i>											
1919-20	...	18	101	130	57,966	12,981	12	71,203	...
1920-21	...	17	231	72	31,757	27	...	32,104	...
1921-22	...	10	131	45	47,595	1,489	...	49,270	...
1922-23	...	12	124	166	69,126	2,762	6	72,196	...
1923-24	108	484	64,923	1,076	...	66,591	...
<i>Bilaspur (d)</i>											
1919-20
1920-21
1921-22
1922-23	9,842	29,363	311	458	8	1,274	45,961	8,795	29,487	125,439	2
1923-24	9,980	33,334	348	...	3	1,252	47,316	9,359	25,193	126,785	2
<i>Total Punjab Agency States.*</i>											
1919-20	(c)	(c)	(c)	(c)	(c)	(c)	(c)	(c)	(c)	(c)	(c)
1920-21	166,834	1,183,947	249,174	335,996	833,192	28,283	232,768	1,312,283	486,661	4,829,138	4,947
1921-22	139,550	1,195,091	463,104	354,073	744,730	1,462	215,273	1,173,080	510,756	4,797,119	4,419
<i>Kalsia</i>											
1919-20	4,214	14,613	1,083	755	1,904	88	7,730	5,011	6,130	41,628	117
1920-21	6,995	17,646	1,347	1,507	1,902	113	6,930	6,310	9,671	52,321	171
1921-22	4,926	15,991	1,277	1,986	3,217	134	6,901	9,247	19,328	63,007	465
1922-23	4,536	15,698	1,107	1,407	2,643	1,221	7,704	9,312	16,643	60,271	294
1923-24	4,864	15,856	2,046	1,879	2,482	944	7,601	10,418	14,793	60,883	395
<i>Pataudi</i>											
1919-20	...	1,320	5,216	2,682	8,722	...	18	3,007	5,960	26,025	...
1920-21	...	1,339	4,614	2,180	9,219	...	10	280	1,122	18,764	...
1921-22	...	1,369	5,428	2,424	10,891	...	5	3,483	3,670	27,270	...
1922-23	...	1,824	5,350	1,828	8,540	...	27	7,474	7,300	32,343	...
1923-24	...	1,901	6,426	2,946	9,212	...	17	3,498	4,203	28,203	...
<i>Dujana</i>											
1919-20	...	530	1,524	3,075	11,887	11,549	8,956	37,521	...
1920-21	...	660	1,578	1,696	3,577	39	1,425	8,976	...
1921-22	...	958	1,571	4,915	20,697	7,342	4,701	40,184	...
1922-23	...	1,159	2,636	6,514	24,631	...	1	18,093	18,823	71,857	...
1923-24	...	433	3,557	6,638	22,269	9,001	8,813	50,711	...
<i>Simla Hill States(b)</i>											
1919-20	20,878	98,249	25,920	443	28	11,998	64,880	5,191	70,391	292,978	3
1920-21	21,030	70,009	22,293	714	22	10,984	65,679	5,032	66,040	261,803	2
1921-22	11,010	59,234	25,669	335	16	14,248	32,488	609	28,759	172,368	1
1922-23	12,423	60,962	27,886	402	30	13,066	32,752	5,951	54,272	207,744	2
1923-24	12,531	65,859	29,077	600	36	12,586	32,231	6,089	58,410	217,419	2

See explanations given in the footnote (page 36).
 * See explanation given in the footnote (e) on page 12.
 (a) See footnote (a) on page 55.
 (b) See explanation given in footnote (a) on page 13.
 (c) Included in Total Punjab States.
 (d) See footnote (d) on page 12.

OILSEEDS							Condi- ments and spices	SUGAR		FIBRES				STATE
Sesamum (Til or jinjili)	Rape and mustard	Ground- nut	Coco- nut	Castor	Others	Total		Sugar- cane	Others	Cotton	Sann	Others	Total	
13	14	15	16	17	18	19	20	21	22	23	24	25	26	27
247	6,728	1,404	8,403	244	4,442	...	21,764	413	82	22,259	Nabha
267	1,052	4	1,337	58	3,795	...	20,705	359	74	21,138	1919-20
230	8	8,306	8,571	31	3,631	...	9,659	406	25	10,090	1920-21
251	6,071	5,986	12,326	249	4,787	...	11,664	406	45	12,115	1921-22
281	7,064	36	7,399	215	4,014	...	19,261	486	82	19,829	1922-23
20,134	2,222	18,546	40,902	2,371	1,177	11	23,014	101	5,351	28,466	1923-24
21,247	3,316	6,724	32,430	1,659	1,052	6	12,668	108	2,360	15,136	Bahawalpur
18,115	4,831	64,492	87,438	1,873	728	...	5,117	93	8	5,218	1919-20
16,430	6,988	46,559	73,839	1,768	1,194	...	8,325	145	120	8,590	1920-21
15,216	5,760	31,470	55,901	2,526	1,377	1	12,615	124	1	12,740	1921-22
...	1922-23
...	1923-24
...	Sirmur
...	1919-20
...	1920-21
...	1921-22
...	1922-23
...	1923-24
223	240	446	1,174	701	12,732	...	11,089	686	7	11,782	Kapurthala
208	230	157	832	23	11,773	...	11,942	562	34	12,538	1919-20
393	299	466	1,516	46	10,041	1	7,522	726	24	8,272	1920-21
185	316	406	1,255	11	11,730	...	8,503	570	20	9,093	1921-22
86	242	419	1,000	678	11,738	18	10,215	516	...	10,731	1922-23
30	1,456	1,486	42	1,335	...	3,964	121	...	4,085	1923-24
44	299	343	41	1,246	...	4,424	124	...	4,548	Malerkotla
23	1,482	1,505	30	1,026	...	1,541	88	...	1,629	1919-20
32	1,404	1,436	37	571	758	1,353	121	1,492	2,966	1920-21
56	860	916	359	923	...	3,872	196	...	4,068	1921-22
7	8,946	203	9,156	31	697	...	5,517	436	...	5,953	Faridkot
6	3,825	4	3,835	12	166	...	6,659	420	...	7,079	1919-20
31	678	5,204	5,916	8	44	...	1,677	483	...	2,160	1920-21
43	917	8,549	9,516	26	57	...	2,201	446	...	2,647	1921-22
57	1,180	8,022	9,260	30	79	...	4,575	473	...	5,048	1922-23
...	1	...	1	Loharu
...	3	3	1919-20
...	1920-21
...	1	1	1921-22
...	1922-23
...	1923-24
...	Bilaspur
...	1919-20
...	1920-21
...	1921-22
625	633	1	1,261	145	370	...	1,328	88	...	1,416	1922-23
341	753	1,096	143	410	...	1,217	71	...	1,288	1923-24
(a)	(a)	(a)	(a)	(a)	(a)	(a)	(a)	(a)	(a)	(a)	(a)	(a)	(a)	Total Punjab Agency States
25,141	164,048	104,591	298,727	10,640	54,848	1,631	127,262	2,580	20,912	150,754	1919-20
21,768	93,640	144	77,110	197,061	14,654	53,686	1,452	186,438	6,165	1,915	194,518	1920-21
257	322	1,065	1,761	71	2,070	...	4,922	59	2	4,983	1921-22
297	261	1,049	1,778	60	1,615	...	5,431	127	1	5,559	1922-23
739	757	3,204	5,165	60	1,268	...	2,743	167	9	2,909	1923-24
584	531	1,568	2,977	45	1,935	...	3,492	208	11	3,711	Kalsia
2,174	635	340	3,544	41	1,865	...	4,085	112	5	4,202	1919-20
...	250	2,468	2,718	283	216	2	...	218	1920-21
2	454	311	767	212	130	5	...	135	1921-22
2	147	569	718	112	48	8	...	56	1922-23
9	53	622	684	217	75	17	...	92	1923-24
17	539	2,252	2,808	526	136	17	...	153	Pataudi
...	36	1	37	57	12	12	1919-20
...	32	32	30	1920-21
7	90	97	39	14	22	...	36	1921-22
6	162	168	53	40	16	...	56	1922-23
2	150	152	55	114	10	...	124	1923-24
338	547	1,242	2,130	244	722	10	2,518	51	7	2,576	Simla Hill States
462	499	969	1,922	209	527	18	2,375	69	15	2,459	1919-20
79	455	127	652	83	49	15	312	12	15	339	1920-21
89	269	196	556	149	11	59	297	25	15	337	1921-22
74	297	163	536	211	39	2	236	54	9	299	1922-23
...	1923-24

See explanations given in the footnote (page 36).
(a) Included in "Total Punjab States."

AREA UNDER CROPS
(ALL STATES)

Table IV—continued

No. 8—AREA (in acres) UNDER CROPS, AND SPECIFICATION OF CROPS, IN EACH STATE—continued

STATE	FOOD-GRAINS										
	Rice	Wheat	Barley	Cholum or jowar (millet)	Combu or bajra (millet)	Ragi or marua	Maize	Gram (pulse)	Other food-grains including pulses	Total	Linseed
1	2	3	4	5	6	7	8	9	10	11	12
Total Punjab States											
1919-20	199,254	1,092,185	241,971	353,742	715,010	13,052	255,601	1,055,713	718,332	4,644,860	787
1920-21	199,887	993,039	210,830	272,817	631,246	30,193	249,831	453,113	500,114	3,540,985	1,789
1921-22	126,684	1,109,537	302,488	316,795	797,948	35,227	219,820	1,004,849	676,677	4,590,025	1,615
1922-23 (b)	16,959	79,643	36,979	10,151	35,844	14,287	40,484	40,830	97,038	372,216	296
1923-24	17,395	84,049	41,106	12,063	33,999	13,530	39,849	29,006	86,219	357,216	397
Jath											
1919-20	...	4,084	...	160,000	319,800	...	1,400	1,100	...	486,384	604
1920-21	936	1,917	...	155,000	315,564	...	1,200	500	...	475,117	89
1921-22	1,163	3,387	...	170,000	292,903	...	1,100	2,500	3,260	474,253	819
1922-23	1,009	6,093	...	337,700	180,200	...	900	3,050	...	528,952	1,182
1923-24	1,051	7,958	81,588	244,735	...	246	2,365	2,776	11,248	351,967	677
Phaltan											
1919-20	8	1,791	35	124,354	23,814	...	77	1,732	5,202	157,013	168
1920-21	4	1,287	27	139,484	8,834	...	71	939	1,396	152,022	128
1921-22	25	1,306	36	102,061	46,343	...	99	1,622	9,691	161,183	126
1922-23	20	1,096	66	116,374	32,283	...	58	3,603	5,738	159,238	151
1923-24	15	1,103	17	136,868	8,707	...	64	1,438	633	148,845	145
Aunāh											
1919-20	438	4,984	955	137,958	101,491	56	940	3,010	22,463	272,295	446
1920-21	386	4,135	578	127,644	31,954	25	1,406	4,145	12,754	183,027	345
1921-22	450	3,793	604	76,386	86,980	23	1,125	4,207	22,104	195,652	184
1922-23	305	6,361	784	84,304	86,660	38	854	5,317	6,607	191,230	485
1923-24	232	3,871	400	111,950	30,978	64	918	4,287	7,172	159,867	314
Sackin											
1919-20	1,013	109	...	6,272	94	16	597	8,101	...
1920-21	975	14	...	6,648	96	2	708	8,443	...
1921-22	1,020	82	...	6,618	29	720	8,469	...
1922-23	1,042	89	...	6,573	48	584	8,335	...
1923-24	1,052	61	...	6,704	178	746	8,741	...
Bhavnagar											
1919-20	2,491	60,214	...	161,082	179,463	7,643	10,952	421,845	...
1920-21	2,997	32,840	...	178,699	195,990	6,677	10,969	428,172	...
1921-22	2,628	60,024	...	201,592	158,645	7,625	8,886	439,350	...
1922-23	2,258	40,965	...	193,915	195,015	10,811	9,695	452,659	...
1923-24 (c)	2,258	40,965	...	193,915	195,015	10,811	9,695	452,659	...
Dharampur											
1919-20	18,121	104,130	122,251	...
1920-21	18,121	108,894	127,015	...
1921-22	20,833	114,866	(a)	(a)	(a)	(a)	(a)	(a)	(a)	135,699	...
1922-23	20,917	118,046	138,963	...
1923-24	21,224	114,358	135,582	...

See explanations given in the footnote (page 36).

(a) Included under wheat.

(b) See explanation given in footnote (b) on page 13.

(c) See footnote on page 14.

AREA UNDER CROPS
(ALL STATES)

OILSEEDS							Condi- ments and spices	SUGAR		FIBERS				STATE
Sesamum (Til or jinjili)	Rape and mustard	Ground- nut	Coco- nut	Castor	Others	Total		Sugar- cane	Others	Cotton	Sann	Others	Total	
13	14	15	16	17	18	19	20	21	22	23	24	25	26	27
														<i>Total Punjab States</i>
25,755	105,336	68,598	200,476	11,399	59,988	96	225,535	7,266	5,512	238,313	1919-20
26,695	23,010	19,667	71,161	7,617	50,141	88	202,888	2,264	5,891	211,043	1920-21
27,653	93,998	138,074	261,340	7,974	41,254	551	90,148	4,260	2,596	97,034	1921-22
688	1,015	2,386	4,385	464	1,946	59	3,904	266	26	4,196	1922-23
2,267	1,621	2,755	7,040	833	1,904	2	4,571	193	14	4,778	1923-24
														<i>Jath</i>
829	...	398	2,400	4,231	250	156	...	291	...	225	516	1919-20
94	...	224	2,200	2,607	...	133	230	170	...	150	320	1920-21
1,932	...	743	3,600	7,094	200	103	...	1,217	...	200	1,417	1921-22
720	...	350	3,500	5,752	175	86	...	3,035	...	100	3,135	1922-23
797	...	370	...	135	15,354	17,333	1,586	265	...	38,446	...	1,208	38,654	1923-24
														<i>Phaltan</i>
3	...	166	18,949	19,286	...	33	...	25	...	1	26	1919-20
...	...	262	21,664	22,054	...	29	...	3	...	6	9	1920-21
6	...	286	13,734	14,152	...	26	...	4	...	14	18	1921-22
2	...	320	19,379	19,752	...	13	22	22	1922-23
...	...	320	21,793	22,258	...	40	9	9	1923-24
														<i>Aundh</i>
14	...	1,441	2,444	4,345	252	377	236	3,249	169	310	3,728	1919-20
26	...	978	...	16	8,223	9,588	1,170	491	...	3,910	83	232	4,225	1920-21
52	...	1,053	...	12	5,222	6,523	1,157	437	...	3,401	90	339	3,830	1921-22
12	...	2,173	...	17	6,842	9,529	1,119	482	...	1,227	45	249	1,521	1922-23
12	...	2,693	...	27	5,970	9,016	1,109	693	...	13,939	76	190	14,204	1923-24
														<i>Sachin</i>
9	...	73	190	272	...	20	...	5,883	5,883	1919-20
21	...	100	41	162	...	28	...	5,656	5,656	1920-21
13	...	108	158	279	...	26	...	5,377	5,377	1921-22
13	...	84	156	253	...	23	...	5,475	5,475	1922-23
7	...	64	97	168	...	10	...	5,674	5,674	1923-24
														<i>Bhavnagar</i>
54,441	54,441	...	2,480	...	250,605	250,605	1919-20
53,285	53,285	...	792	...	240,653	240,653	1920-21
126,833	126,833	...	710	...	258,169	258,169	1921-22
52,049	52,049	...	1,226	...	173,625	173,625	1922-23
52,049	52,049	...	1,226	...	173,625	173,625	1923-24
														<i>Dharam- pur</i>
...	310	...	443	443	1919-20
...	182	...	343	343	1920-21
...	182	...	363	363	1921-22
...	142	...	342	342	1922-23
...	129	...	208	208	1923-24

AREA UNDER CROPS
(ALL STATES)

Table IV—continued

No. 8—AREA (in acres) UNDER CROPS, AND SPECIFICATION OF CROPS, IN EACH STATE—continued

STATE	FOOD-GRAINS										Total	Linseed
	Rice	Wheat	Barley	Cholum or jowar (millet)	Cumbu or bajra (millet.)	Ragi or marua	Maize	Gram (pulse)	Other food-grains including pulses	Total		
1	2	3	4	5	6	7	8	9	10	11	12	
Total Bombay States												
1919-20	22,071	175,312	990	589,666	624,662	56	2,417	13,501	39,214	1,467,889	1,218	
1920-21	23,419	149,087	605	607,455	552,438	25	2,677	12,263	25,827	1,373,796	562	
1921-22	26,119	183,458	640	556,657	584,880	23	2,324	15,954	44,551	1,414,606	1,129	
1922-23	25,551	172,650	850	738,866	494,206	38	1,812	22,781	22,624	1,479,378	1,818	
1923-24	25,832	168,316	82,005	694,172	234,873	310	3,347	19,312	29,494	1,257,661	1,136	
Benares												
1919-20	82,880	17,799	36,563	865	6,116	4,359	3,774	16,813	108,291	277,460	5,400	
1920-21	79,728	17,200	35,796	635	5,393	3,633	2,225	16,419	93,477	254,596	3,217	
1921-22	84,085	18,442	35,447	1,078	4,156	3,127	3,469	17,911	107,368	275,083	4,155	
1922-23	81,734	18,920	32,273	563	4,479	2,045	2,275	23,281	110,764	276,934	3,237	
1923-24	85,306	16,812	30,424	58,346	21,876	2,061	3,047	23,171	74,285	275,328	2,392	
Rampur												
1920-21	57,059	99,157	34,533	18,439	28,767	315	96,628	34,194	25,948	395,040	1,898	
1921-22	60,595	92,909	33,268	20,753	24,092	195	78,302	50,372	48,468	409,894	1,739	
1922-23	63,965	100,557	32,243	22,033	22,233	161	72,436	60,942	49,508	424,078	2,210	
1923-24	64,674	101,537	25,414	23,047	22,167	117	72,904	50,062	52,089	412,011	2,620	
Tehri Garhwal												
1920-21	
1921-22	
1922-23	
1923-24	
Total United Provinces States												
1919-20	82,880	17,799	36,563	865	6,116	4,359	3,774	16,813	108,291	277,460	5,400	
1920-21	136,787	116,447	70,329	19,074	34,160	3,948	98,853	50,613	119,425	649,636	5,115	
1921-22	150,680	111,351	68,715	21,931	28,248	3,262	76,771	68,283	155,836	684,977	5,894	
1922-23	145,699	119,477	64,516	22,596	26,712	2,206	74,711	84,223	160,272	700,412	5,447	
1923-24	149,980	118,349	55,838	41,393	44,043	2,178	75,951	73,233	126,374	687,339	5,012	
Total												
1919-20	3,489,550	5,299,651	1,032,965	16,633,979	5,789,358	2,856,607	1,859,035	4,630,463	5,644,721	47,286,329	486,518	
1920-21	3,498,648	4,738,497	859,363	14,748,169	5,294,299	2,449,950	1,886,405	3,045,806	5,091,379	41,612,514	479,434	
1921-22	3,480,642	5,006,044	1,002,051	16,089,533	7,383,910	2,376,765	2,276,155	4,257,893	6,036,365	47,909,358	416,482	
1922-23	3,594,818	5,524,261	1,088,606	15,707,489	6,769,397	2,436,002	2,216,240	4,912,827	5,778,891	48,028,531	486,796	
1923-24 (a)	3,586,826	6,010,993	1,312,294	14,791,464	6,071,215	2,499,653	2,009,409	4,631,780	5,570,408	46,484,042	653,885	

(a) Excluding 6,017,203 acres for the 31 Feudatory States in Bihar and Orissa, for which details are as follows:—

Rice	3,820,793	Rape and Mustard	121,670
Wheat	4,556	Sugarcane	31,828
Gram	17,639	Cotton	63,075
Sesamum (Til or jinjili)	463,221	Other Crops	1,494,421

AREA UNDER CROPS
(ALL STATES)

OILSEEDS							Condi- ments and spices	SUGAR		FIBRES				STATE
Sesamum (Til or jinjili)	Rapo and mustard	Ground- nut	Coco- nut	Castor	Others	Total		Sugar- cane	Others	Cotton	Sann	Others	Total	
13	14	15	16	17	18	19	20	21	22	23	24	25	26	27
														<i>Total Bombay States</i>
55,296	...	2,078	23,983	82,575	502	3,376	236	260,496	169	536	261,201	1919-20
53,426	...	1,564	...	16	32,128	87,696	1,170	1,655	230	250,735	83	388	251,206	1920-21
128,836	...	2,190	...	12	22,714	154,881	1,357	1,483	...	268,531	90	553	269,174	1921-22
52,796	...	2,927	...	17	29,777	87,335	1,294	1,972	...	183,604	45	371	184,020	1922-23
52,865	...	3,447	...	162	43,214	100,824	2,695	2,363	...	231,792	75	1,407	233,274	1923-24
														<i>Benares</i>
250	126	1	5,778	103	10,168	...	8	...	5,700	5,708	1919-20
117	42	1	3,377	97	8,564	...	4	...	4,805	4,809	1920-21
105	141	1	4,402	111	7,454	...	7	...	5,457	5,464	1921-22
99	172	3,508	117	8,829	...	3	...	4,367	4,370	1922-23
115	249	2	2,758	153	10,340	5,633	5,633	1923-24
														<i>Rampur</i>
3,102	2,744	10	7	7,761	6,029	10,924	...	19,233	670	...	19,903	1920-21
2,772	1,876	9	79	6,475	4,063	9,490	...	20,290	70	...	20,360	1921-22
2,722	1,274	2	91	6,289	4,024	9,848	335	18,502	...	56	18,558	1922-23
2,668	1,424	2	90	6,804	4,068	9,760	...	15,747	...	40	16,787	1923-24
														<i>Tehri Garhwal</i>
...	1920-21
...	1921-22
...	1922-23
...	1923-24
														<i>Total United Provinces States</i>
250	126	1	1	5,778	103	10,168	...	8	...	5,700	5,708	1919-20
3,219	2,786	10	8	11,138	6,126	19,488	...	19,237	670	4,805	24,712	1920-21
2,577	2,017	10	79	13,877	4,174	16,944	...	20,297	70	5,457	25,824	1921-22
2,821	1,446	2	91	9,807	4,141	18,677	335	18,505	...	4,423	22,928	1922-23
2,783	1,673	4	90	9,562	4,221	20,100	...	15,747	...	5,673	21,420	1923-24
														<i>Total</i>
1,194,487	311,153	132,656	1,707,435	3,812,249	252,441	193,705	1,251	5,998,159	131,017	67,062	6,196,238	1919-20
1,362,236	156,670	199,274	574,432	784,397	632,877	4,149,320	429,933	179,379	1,256	5,036,616	106,907	57,531	5,201,054	1920-21
1,519,382	339,550	306,164	596,482	1,256,366	562,231	4,997,677	536,988	175,473	1,286	4,984,894	93,577	61,933	5,140,404	1921-22
1,497,069	555,685	332,093	606,373	1,157,057	480,832	5,115,905	525,399	186,054	3,069	6,373,004	102,737	108,455	6,584,196	1922-23
1,391,959	373,602	370,584	615,875	1,126,343	502,869	5,071,117	600,151	184,579	2,476	6,747,673	98,568	103,103	6,949,344	1923-24 (a)

(a) See footnote (a) on page 46.

AREA UNDER CROPS
(ALL STATES)

Table IV—continued

No. 8—AREA (in acres) UNDER CROPS, AND SPECIFICATION OF CROPS, IN EACH STATE—continued

STATE	DYES AND TANNING MATERIALS		DRUGS AND NARCOTICS							Total
	Indigo	Others	Opium	Coffee	Tea	Tobacco	Cinchona	Indian hemp	Others	
28	29	30	31	32	33	34	35	36	37	38
<i>Hyderabad</i>										
1919-20	34,236	233,286	115,900	235	116,135
1920-21	43,293	63,543	135,036	5,872	140,908
1921-22	66,393	80,235	201,210	5,339	206,549
1922-23	26,657	200,612	...	10	...	200,622
1923-24	15,082	158,778	158,778
<i>Mysore</i>										
1919-20	6	1,234	...	106,267	96	19,944	...	424	9,358	136,089
1920-21	...	88	...	106,946	180	22,521	2	136	7,996	137,781
1921-22	...	437	...	103,951	371	22,180	13	9	13,073	139,597
1922-23	...	74	...	103,800	401	23,521	1	156	9,720	137,599
1923-24	...	166	...	97,685	352	26,289	1	117	9,376	133,760
<i>Baroda</i>										
1919-20	...	60	540	24,192	28	24,760
1920-21	...	105	3,400	27,749	15	31,164
1921-22	...	116	4,438	30,930	34	35,402
1922-23	...	152	1,512	33,639	61	35,212
1923-24	895	27,833	68	28,796
<i>Gwalior</i>										
1919-20	82	...	14,257	9,474	...	26	...	23,757
1920-21	85	...	17,475	7,013	...	54	...	24,542
1921-22	82	...	15,954	9,547	...	41	...	25,542
1922-23	108	...	24,993	16,638	...	40	...	35,671
1923-24	108	...	17,662	8,376	...	34	...	26,072
<i>Kashmir</i>										
1919-20	34	381	405	...	15	3,294	...	8	297	4,019
1920-21	27	412	353	...	20	3,759	...	9	151	4,292
1921-22	228	20	354	...	17	4,223	...	3	249	4,846
1922-23	2	374	324	...	20	3,619	159	4,122
1923-24	2	230	325	...	32	4,569	...	7	178	5,111
<i>Pudukkottai</i>										
1919-20
1920-21	197	197
1921-22	563	196	196
1922-23	67	85	85
1923-24	588	588
<i>Banganapalle</i>										
1919-20	18	3	75	5	80
1920-21	24	4	31	31
1921-22	120	2	44	44
1922-23	4	3	9	9
1923-24	26	4	66	66
<i>Sandur</i>										
1919-20	62	62
1920-21	53	53
1921-22	42	42
1922-23	45	45
1923-24	83	83
<i>Cochin</i>										
1919-20	6	2,157	2,157
1920-21	2,157	292	2,449
1921-22	2,157	290	2,447
1922-23	2,387	260	2,647
1923-24	5,555	241	5,796
<i>Travancore</i>										
1919-20	47,105	47,105
1920-21	48,798	48,798
1921-22	48,308	48,308
1922-23	49,275	49,275
1923-24	49,275	49,275
<i>Total Madras States</i>										
1919-20	23	3	...	2,157	47,105	137	5	49,404
1920-21	24	4	...	2,157	48,798	281	292	51,528
1921-22	683	2	...	2,157	48,308	282	290	51,037
1922-23	71	3	...	2,387	49,275	139	260	52,061
1923-24	26	4	...	5,555	49,275	737	241	55,808

See explanations given in the footnote (page 36).

Fodder crops	Fruits and vegetables including root crops	MISCELLANEOUS CROPS		Total area sown	Area sown more than once	Net area sown	STATE
		Food	Non-food				
39	40	41	42	43	44	45	46
							<i>Hyderabad</i>
509,272	188,135	302,996	130,115	25,365,358	1,917,614	23,447,744	1919-20
544,833	162,484	537,198	124,397	20,982,929	729,023	20,253,907	1920-21
1,624,311	136,516	708,204	300,061	27,088,244	633,989	26,404,255	1921-22
1,389,313	218,588	1,030,840	350,771	26,836,816	442,974	26,393,842	1922-23
1,327,712	195,950	1,009,604	352,538	26,957,835	465,297	26,492,538	1923-24
							<i>Mysore</i>
30,053	212,899	11,220	81,031	6,541,886	343,479	6,198,407	1919-20
39,823	57,577	83,639	98,215	6,261,325	309,227	5,952,098	1920-21
45,651	97,415	86,738	109,022	6,369,941	315,331	6,054,610	1921-22
52,754	96,794	68,032	122,251	6,439,135	365,137	6,123,998	1922-23
48,696	61,535	76,863	129,021	6,144,810	235,567	5,909,243	1923-24
							<i>Baroda</i>
62,471	9,780	8	14,397	3,102,599	75,300	3,027,299	1919-20
78,744	11,459	...	31,095	3,108,014	69,613	3,038,401	1920-21
75,147	12,919	...	31,303	3,180,854	122,393	3,058,461	1921-22
72,756	11,415	...	26,102	3,215,758	76,565	3,139,193	1922-23
80,561	13,446	...	18,876	3,066,872	56,302	3,010,570	1923-24
							<i>Gwalior</i>
8,739	6,433	110,066	22,837	4,608,602	411,500	4,197,102	1919-20
7,905	7,049	95,137	19,573	4,366,239	259,843	4,106,396	1920-21
9,106	6,212	104,875	22,074	4,553,257	314,485	4,238,772	1921-22
10,430	10,448	92,542	24,061	4,632,692	348,048	4,284,644	1922-23
10,873	11,931	90,649	20,771	4,740,004	472,166	4,267,838	1923-24
							<i>Kashmir</i>
34,660	27,125	9,899	3,898	1,969,761	205,690	1,764,071	1919-20
33,544	27,199	4,271	3,888	2,087,504	373,341	1,714,163	1920-21
34,600	29,762	2,497	3,956	2,116,469	519,372	1,597,097	1921-22
37,039	26,150	10,137	2,629	2,143,424	469,956	1,673,468	1922-23
32,309	31,713	11,374	3,501	2,155,944	353,930	1,802,014	1923-24
							<i>Pudukkottai</i>
...	(a)361,476	...	361,476	1919-20
158	1,089	...	645	390,637	6,764	383,873	1920-21
27	1,547	...	5,355	337,827	1,527	336,300	1921-22
...	2,042	...	8,306	387,980	7,904	380,076	1922-23
83	2,312	...	7,826	325,615	...	325,615	1923-24
							<i>Banganapatti</i>
...	1,548	102,250	472	101,778	1919-20
...	1,053	...	3	101,178	354	100,824	1920-21
...	1,332	13	9	103,125	344	102,781	1921-22
...	1,183	102,160	258	101,902	1922-23
...	1,363	2	128	104,146	226	103,920	1923-24
							<i>Sandur</i>
...	150	11,313	...	11,313	1919-20
...	169	11,161	...	11,161	1920-21
...	182	11,107	...	11,107	1921-22
...	179	8,792	...	8,792	1922-23
...	161	1	...	8,846	...	8,846	1923-24
							<i>Cochin</i>
50	97,651	25,752	71,447	529,851	40,593	489,258	1919-20
...	76,221	21,443	67,968	521,670	27,817	493,853	1920-21
...	67,507	21,986	69,515	543,859	49,249	494,610	1921-22
...	69,390	22,116	68,473	548,405	49,870	498,535	1922-23
...	77,590	21,671	65,974	565,597	64,678	500,919	1923-24
							<i>Travancore</i>
...	...	459,891	436,333	(b)1,905,315	...	1,905,315	1919-20
...	...	404,092	51,018	(c)1,951,772	...	1,951,772	1920-21
...	...	411,501	52,364	(d)1,935,785	...	1,935,785	1921-22
...	...	411,112	44,150	(e)1,890,590	...	1,890,590	1922-23
...	...	407,622	40,783	(g)1,991,982	...	1,991,982	1923-24
							<i>Total Madras States</i>
50	99,349	485,643	507,780	(f) 2,910,205	41,065	2,869,140	1919-20
158	78,532	425,535	119,634	(c) 2,976,418	54,935	2,941,483	1920-21
27	70,568	433,500	127,253	(d) 2,931,703	51,120	2,880,583	1921-22
...	72,794	433,228	120,929	(e) 2,937,927	58,032	2,879,895	1922-23
83	81,426	429,297	114,711	(g) 2,996,186	64,904	2,931,282	1923-24

See explanations given in the footnote (page 36).

(a) Details not available as no records were maintained by the State.

(b) Includes 324,603 acres for which details of crops are not available.

(c) " 337,856 " " " " " " "

(d) " 203,163 " " " " " " "

(e) " 231,387 " " " " " " "

(f) " 686,079 " " " " " " "

(g) " 297,977 " " " " " " "

Table IV—continued

No. 8—AREA (in acres) UNDER CROPS, AND SPECIFICATION OF CROPS, IN EACH STATE—continued

STATE	DYES AND TANNING MATERIALS		DRUGS AND NARCOTICS							Total
	Indigo	Others	Opium	Coffee	Tea	Tobacco	Cinchona	Indian hemp	Others	
28	29	30	31	32	33	34	35	36	37	38
<i>Indore</i>										
1919-20	3	34	4,910	2,453	...	98	15	7,476
1920-21	4	36	7,470	2,321	...	69	32	9,892
1921-22	2	35	7,633	2,519	...	78	8,145	18,375
1922-23	12,684	2,090	...	55	27	14,856
1923-24	3	4	6,564	2,067	...	80	1,228	9,939
<i>Bhopal</i>										
1919-20	2,252	2,252
1920-21	2,278	2,278
1921-22	1,486	1,486
1922-23	3,198	3,198
1923-24	2,071	2,071
<i>Rajgarh</i>										
1919-20	589	124	713
1920-21	645	142	787
1921-22	319	146	465
1922-23	264	142	406
1923-24	243	140	383
<i>Narsingarh</i>										
1919-20	935	74	1,009
1920-21	994	91	1,085
1921-22	621	74	695
1922-23	265	73	338
1923-24	276	63	339
<i>Barwani</i>										
1919-20	23	23
1920-21	17	17
1921-22	18	18
1922-23	49	17	66
1923-24	6	17	23
<i>Nagod</i>										
1919-20	64	64
1920-21	55	2	57
1921-22	78	6	84
1922-23	132	6	138
1923-24	127	7	134
<i>Total Central India States</i>										
1919-20	3	34	6,434	4,990	...	98	15	11,537
1920-21	4	36	9,109	4,904	...	69	34	14,116
1921-22	2	35	8,573	4,321	...	78	8,151	21,123
1922-23	13,262	5,652	...	55	33	19,002
1923-24	3	4	7,089	4,485	...	80	1,235	12,889
<i>Bikaner</i>										
1919-20	134	134
1920-21	39	39
1921-22	36	36
1922-23	49	49
1923-24	18	18
<i>Marwar</i>										
1919-20	35	35
1920-21	49	49
1921-22	37	37
1922-23	37	37
1923-24	36	36

See explanations given in the footnote (page 36).

Fodder crops	Fruits and vegetables including root-crops	MISCELLANEOUS CROPS		Total area sown	Area sown more than once	Net area sown	STATE
		Food	Non-food				
39	40	41	42	43	44	45	46
							<i>Indore</i>
394	7,789	924	292	2,033,045	73,707	1,959,338	1919-20
726	7,369	1,158	312	1,948,736	46,601	1,902,135	1920-21
1,079	8,144	602	360	2,009,634	58,920	1,950,714	1921-22
1,399	10,317	1,123	682	2,074,528	72,569	2,001,959	1922-23
2,174	8,986	684	340	2,070,445	58,836	2,011,609	1923-24
							<i>Bhopal</i>
(a) { 299,660	603	9,607	15,552	1,664,468	345,462	1,319,008	1919-20
{ 314,374	375	3,096	33,438	1,643,795	340,970	1,302,825	1920-21
{ 320,937	4,855	5,123	25,877	1,644,181	355,402	1,288,779	1921-22
{ 303,398	5,490	5,872	7,946	1,583,670	338,576	1,245,094	1922-23
{ 305,711	5,821	3,481	7,294	1,567,946	336,365	1,231,581	1923-24
							<i>Rajgarh</i>
...	335	466	...	231,129	25,345	205,784	1919-20
...	335	731	...	234,061	23,882	205,179	1920-21
...	556	5,004	554	234,546	23,075	211,471	1921-22
75	580	5,172	673	243,870	28,730	215,140	1922-23
...	680	5,222	768	244,055	28,754	215,301	1923-24
							<i>Narsingarh</i>
...	509	1,754	...	191,224	11,409	179,815	1919-20
...	504	...	1,477	184,172	8,539	175,633	1920-21
...	568	(c)	1,927	187,204	10,982	176,222	1921-22
...	709	(c)	1,331	190,582	11,851	178,731	1922-23
...	951	(c)	1,522	190,780	11,439	179,341	1923-24
							<i>Barwani</i>
...	325	...	5,508	248,394	13,537	234,867	1919-20
2	341	...	6,334	231,786	4,335	227,451	1920-21
...	443	1,069	34	236,897	7,107	229,790	1921-22
...	390	...	39	244,832	9,325	235,507	1922-23
4,500	1,714	243,350	4,883	238,467	1923-24
							<i>Nagod</i>
...	105	33	...	105,174	7,963	97,211	1919-20
...	1,140	97,101	2,727	94,374	1920-21
...	1,762	109,228	7,932	101,296	1921-22
...	1,711	113,867	9,959	103,908	1922-23
...	1,921	121,331	10,247	111,084	1923-24
							<i>Total Central India States</i>
300,054	9,665	12,784	21,352	4,473,434	477,413	3,996,021	1919-20
315,102	10,064	4,985	41,561	4,339,651	432,054	3,907,597	1920-21
322,016	16,328	11,798	28,752	4,421,690	463,418	3,958,272	1921-22
304,872	19,197	12,167	10,671	4,451,349	471,010	3,980,339	1922-23
312,385	20,073	9,387	9,924	4,437,907	450,524	3,987,383	1923-24
							<i>Bikaner</i>
...	222	69	209,034	1,367,265	...	1,367,265	1919-20
...	384	54	126,317	747,868	...	747,868	1920-21
...	289	235	146,797	1,142,400	...	1,142,400	1921-22
...	111,302	1,439,945	184,193	1,255,752	1922-23
...	403	6,272	13,438	(d) 1,806,008	...	1,806,008	1923-24
							<i>Morwar</i>
51,200	474	1,918	507	713,503	7,509	705,993	1919-20
51,111	460	1,010	548	(b) 722,965	7,698	715,267	1920-21
46,368	459	961	541	682,863	7,872	674,991	1921-22
44,368	459	961	541	1,125,785	23,517	1,102,268	1922-23
48,165	2,598	568	417	718,617	8,571	710,046	1923-24

See explanations given in the footnote (page 36).

(a) Includes grass.

(b) Includes an area of 4,000 acres for which details of crops are not available.

(c) Included under "Non-food" crops.

(d) Includes 825,268 acres for which details are not available.

Table IV—continued

No. 8—AREA (in acres) UNDER CROPS, AND SPECIFICATION OF CROPS, IN EACH STATE—continued

STATE	DYES AND TANNING MATERIALS		DRUGS AND NARCOTICS							Total
	Indigo	Others	Opium	Coffee	Tea	Tobacco	Cinchona	Indian hemp	Others	
28	29	30	31	32	33	34	35	36	37	38
<i>Jaipur</i>										
1919-20	703	39	271	2,344	53	3,168
1920-21	416	35	344	2,712	24	3,080
1921-22	445	44	630	3,855	35	4,520
1922-23	455	55	382	4,263	88	4,733
1923-24	495	38	273	4,521	48	4,842
<i>Kishangarh</i>										
1919-20	13	...	17	104	...	1	...	122
1920-21	47	...	26	33	62	121
1921-22	3	...	1	12	2	15
1922-23	8	...	1	23	24
1923-24	8	18	18
<i>Alwar</i>										
1919-20	30	1,760	1,760
1920-21	91	864	864
1921-22	173	2,235	...	2	...	2,237
1922-23	78	1,658	1,658
1923-24	93	1,383	1,383
<i>Bharatpur</i>										
1919-20	41	62	1,995	1,995
1920-21	33	90	1,593	54	1,647
1921-22	44	96	2,412	2,412
1922-23	51	84	1,787	1,787
1923-24	84	106	1,360	1,360
<i>Jhalawar</i>										
1919-20	2,489	220	2,709
1920-21	2,384	194	2,578
1921-22	2,100	203	2,303
1922-23	3,538	183	3,721
1923-24	...	1	3,084	140	3,224
<i>Tonk</i>										
1919-20	108	...	4,536	1,353	5,889
1920-21	92	...	3,805	193	3,993
1921-22	125	...	3,211	1,634	33	4,878
1922-23	113	1	4,483	423	4,906
1923-24	92	...	4,064	285	4,349
<i>Kotah</i>										
1919-20	1,306	41	8,038	2,062	19	10,119
1920-21	1,248	54	8,304	1,086	6	9,396
1921-22	1,544	31	9,012	2,257	17	11,286
1922-23	1,784	29	9,593	2,265	6	11,864
1923-24	1,580	36	8,081	1,709	4	9,794
<i>Bundi</i>										
1919-20	113	3,359	176	675	...	25	40	916
1920-21	129	...	240	934	...	27	41	1,242
1921-22	163	...	202	730	...	10	15	957
1922-23	181	...	213	796	...	10	40	1,029
1923-24	157	2,209	294	882	...	35	15	1,228
<i>Dholpur</i>										
1920-21	505	505
1921-22	605	605
1922-23	708	708
1923-24	468	468
<i>Total Rajputana States</i>										
1919-20	2,314	3,501	15,527	11,182	...	26	112	26,847
1920-21	2,056	179	15,103	8,202	...	27	187	23,519
1921-22	2,497	171	15,156	14,016	...	12	102	29,286
1922-23	2,670	169	18,210	12,192	...	10	134	30,546
1923-24	2,509	2,390	15,796	10,320	...	35	67	26,718

See explanations given in the footnote (page 36).

AREA UNDER CROPS
(ALL STATES)

Fodder crops	Fruits and vegetables including root crops	MISCELLANEOUS CROPS		Total area sown	Area sown more than once	Net area sown	STATE
		Food	Non-food				
39	40	41	42	43	44	45	46
<i>Jaipur</i>							
43,452	4,148	1,197	6,801	812,513	41,966	770,547	1919-20
24,122	4,620	965	5,719	727,584	34,030	693,554	1920-21
33,730	4,835	4,436	5,501	797,076	34,128	762,948	1921-22
33,812	4,918	4,636	5,642	822,868	47,932	774,931	1922-23
34,724	5,269	6,025	6,143	849,629	53,115	796,514	1923-24
<i>Kishangarh</i>							
98	224	176	26	39,003	11,768	27,235	1919-20
629	84	4,592	708	46,749	11,916	34,833	1920-21
50	172	43,331	16,733	26,598	1921-22
865	72	5,566	185	52,224	24,939	27,285	1922-23
161	181	5,058	361	44,186	7,716	36,470	1923-24
<i>Alwar</i>							
48,474	2,977	6,382	593	916,913	62,010	854,903	1919-20
62,422	2,390	6,476	579	735,312	44,225	691,087	1920-21
64,072	2,115	6,775	442	879,335	97,440	781,895	1921-22
74,842	2,237	7,193	1,007	943,667	138,898	804,769	1922-23
60,110	2,738	6,733	967	913,438	111,363	802,050	1923-24
<i>Bharatpur</i>							
40,008	5,535	888,542	111,125	777,417	1919-20
120,556	5,639	55,218	27,648	527,572	1920-21
47,843	5,491	821,469	103,011	718,458	1921-22
70,445	4,765	859,513	118,269	741,244	1922-23
65,948	4,849	...	82	838,462	123,446	715,016	1923-24
<i>Jhalawar</i>							
28	29	14	...	103,184	6,614	96,570	1919-20
...	15	212	...	97,987	5,217	92,770	1920-21
7	180	7	...	98,293	4,350	93,943	1921-22
19	39	207	...	108,875	6,936	101,939	1922-23
19	9	387	...	109,654	7,337	102,217	1923-24
<i>Tonk</i>							
1,774	851	2,578	256	418,473	23,383	395,090	1919-20
2,548	1,473	3,131	639	407,065	25,007	382,058	1920-21
4,024	1,206	2,422	567	406,800	23,497	383,303	1921-22
3,615	2,951	5,527	265	423,447	27,033	396,364	1922-23
4,002	1,826	5,308	229	411,462	21,151	390,311	1923-24
<i>Kotah</i>							
52,610	4,581	2,853	2	1,098,468	37,554	1,060,914	1919-20
52,612	4,630	3,024	3	1,085,415	31,644	1,053,771	1920-21
54,058	4,619	3,774	4	1,088,896	33,841	1,055,055	1921-22
55,740	4,728	5,578	3	1,110,147	39,808	1,070,341	1922-23
58,371	5,597	4,312	3	1,087,345	23,488	1,063,857	1923-24
<i>Bundi</i>							
10,987	476	87	...	158,964	3,951	155,013	1919-20
14,095	500	9	38	168,055	3,484	164,571	1920-21
7,582	198	393	1,104	173,772	4,017	169,755	1921-22
464	648	1,186	386	179,089	3,756	175,313	1922-23
1,984	496	800	354	197,207	1,820	195,387	1923-24
<i>Dholpur</i>							
1,081	1,319	247,139	22,360	224,779	1920-21
727	1,227	99	5	293,800	58,223	235,577	1921-22
824	2,555	6,364	55	290,296	53,728	245,568	1922-23
1,034	2,624	8,301	83	310,150	74,752	235,398	1923-24
<i>Total Rajputana States</i>							
248,631	18,917	15,274	217,219	6,516,827	305,880	6,210,947	1919-20
339,174	21,514	19,473	134,551	(a) 5,341,357	213,227	5,328,130	1920-21
258,461	20,791	19,102	154,961	6,428,035	381,912	6,046,123	1921-22
284,494	23,372	37,418	119,384	7,364,831	669,057	6,695,774	1922-23
274,513	26,581	43,764	21,977	(b) 7,286,153	432,679	6,853,474	1923-24

See explanations given in the footnote (page 36).

(a) Includes 4,000 acres for which details of crops are not available.

(b) " 825,268 " " " " " " " " " " " " "

Table IV—continued

No. 8—AREA (in acres) UNDER CROPS, AND SPECIFICATION OF CROPS, IN EACH STATE—continued

STATE	DYES AND TANNING MATERIALS		DRUGS AND NARCOTICS							Total
	Indigo	Others	Opium	Coffee	Tea	Tobacco	Cinchona	Indian hemp	Others	
28	29	30	31	32	33	34	35	36	37	38
<i>Patiala</i>										
1919-20	262	2	1,072	1,072
1920-21	329	964	964
1921-22	502	2,279	2,279
1922-23	541	68	1,700	1,700
1923-24	221	374	1,857	1,857
<i>Jind</i>										
1919-20	8	266	266
1920-21	14	251	251
1921-22	39	1	616	616
1922-23	58	1	361	361
1923-24	9	9	437	437
<i>Nabha</i>										
1919-20	6	...	14	211	225
1920-21	11	...	7	181	188
1921-22	11	...	24	397	421
1922-23	10	...	82	266	348
1923-24	2	1	39	355	394
<i>Bahawalpur</i>										
1919-20	3,330	14	790	790
1920-21	4,102	8	1,153	1,153
1921-22	3,553	6	1,620	...	1	...	1,621
1922-23	5,360	6	1,158	6	1,164
1923-24	2,277	21	1,268	...	1	12	1,281
<i>Sirmur</i>										
1919-20
1920-21
1921-22
1922-23
1923-24
<i>Kapurthala</i>										
1919-20	6	...	62	1,984	2,046
1920-21	62	1,893	5	1,903
1921-22	2	1	18	3,255	3,273
1922-23	4	...	25	2,440	27	2,492
1923-24	11	...	64	2,153	15	2,232
<i>Malerkotla</i>										
1919-20	130	130
1920-21	1	164	165
1921-22	260	260
1922-23	188	188
1923-24	2	235	237
<i>Faridkot</i>										
1919-20
1920-21
1921-22	7	7
1922-23	6	6
1923-24	2	2
<i>Loharu</i>										
1919-20	42	7	49
1920-21	20	20
1921-22	74	10	84
1922-23	61	16	77
1923-24	68	10	78
<i>Bilaspur (b)</i>										
1919-20
1920-21
1921-22
1922-23	5	308	313
1923-24	26	354	380
<i>Total Punjab Agency States*</i>										
1919-20	(a)	(a)	(a)	(a)	(a)	(a)	(a)	(a)	(a)	(a)
1920-21	(a)	(a)	(a)	(a)	(a)	(a)	(a)	(a)	(a)	(a)
1921-22	(a)	(a)	(a)	(a)	(a)	(a)	(a)	(a)	(a)	(a)
1922-23	5,973	75	112	6,488	27	...	22	6,649
1923-24	2,520	405	131	6,729	15	1	22	6,898

* See explanation given in the footnote (c) on page 12.

(a) Included in "Total Punjab States."

(b) See footnote (d) on page 12.

AREA UNDER CROPS
(ALL STATES)

Fodder crops	Fruits and vegetables including root-crops	MISCELLANEOUS CROPS		Total area sown	Area sown more than once	Net area sown	STATE
		Food	Non-food				
39	40	41	42	43	44	45	46
							<i>Patiala</i>
424,402	5,873	329,311	117,511	2,959,581	331,816	2,627,765	1919-20
391,673	14,242	65,057	110,540	2,095,543	245,521	1,850,021	1920-21
431,957	13,705	329,204	165,886	2,867,160	444,114	2,423,046	1921-22
387,222	13,162	505,916	221,657	3,287,008	529,007	2,758,001	1922-23
397,451	11,586	129,984	103,326	3,013,818	337,813	2,676,000	1923-24
							<i>Jind</i>
34,381	1,085	568	39,042	694,453	46,844	647,609	1919-20
64,203	1,045	773	59,433	529,494	21,619	507,875	1920-21
42,092	865	1,027	40,931	811,450	151,941	659,509	1921-22
26,996	1,008	880	62,598	832,180	181,627	650,553	1922-23
39,039	1,105	861	61,170	689,228	60,623	628,605	1923-24
							<i>Nabha</i>
53,578	305	3,051	11,966	454,628	46,619	408,009	1919-20
69,515	439	2,323	16,260	291,490	34,271	257,219	1920-21
57,907	582	2,848	22,151	396,549	41,933	354,616	1921-22
56,143	564	3,108	36,040	519,780	77,453	442,327	1922-23
56,113	532	3,333	26,527	471,243	48,978	422,265	1923-24
							<i>Bahawalpur</i>
23,352	1,657	46,770	3,307	1,036,968	...	1,036,968	1919-20
58,670	1,659	19,324	63,486	1,047,795	115,973	931,822	1920-21
64,260	1,678	9,746	79,423	1,248,126	105,248	1,142,878	1921-22
102,146	2,438	16,146	38,883	1,365,775	100,699	1,265,076	1922-23
98,261	1,912	16,308	35,770	1,223,301	82,888	1,140,413	1923-24
							<i>Sirmur</i>
...	96,526	...	96,526	1919-20
...	96,326	...	96,326	1920-21
...	96,431	...	96,431	1921-22
...	96,526	...	96,526	1922-23
...	96,824	...	96,824	1923-24
							<i>Kapurthala</i>
50,427	775	1,751	2,953	288,508	66,730	221,778	1919-20
41,901	1,121	1,881	264	236,809	2,643	234,166	1920-21
63,891	1,109	2,880	1,264	294,064	39,144	254,920	1921-22
47,139	855	14,913	655	293,825	36,496	257,329	1922-23
52,958	1,023	2,896	4,598	294,818	35,153	259,665	1923-24
							<i>Malerkotla</i>
18,829	145	777	192	90,058	9,814	80,244	1919-20
17,673	145	976	...	70,948	3,235	67,713	1920-21
19,735	161	1,195	...	92,070	10,780	81,290	1921-22
18,263	163	1,006	...	(d) 82,839	...	82,839	1922-23
16,816	133	1,180	...	94,768	7,442	87,326	1923-24
							<i>Faridkot</i>
47,899	141	849	...	371,962	32,981	338,981	1919-20
46,632	207	1,310	...	279,581	10,746	268,835	1920-21
59,562	174	1,427	...	353,294	49,273	304,021	1921-22
53,720	172	2,030	...	393,770	27,719	366,051	1922-23
35,012	153	1,503	9,233	393,159	29,280	363,879	1923-24
							<i>Loharu</i>
20,061	(c) 97,124	...	97,124	1919-20
9,880	41,987	...	41,987	1920-21
5,429	54,783	...	54,783	1921-22
18,015	90,289	...	90,289	1922-23
19,187	(f) 88,821	...	88,821	1923-24
							<i>Bilaspur</i>
...	1919-20
...	1920-21
...	1921-22
2	250	35	...	129,291	44,038	85,253	1922-23
526	163	79	50	130,920	45,224	85,696	1923-24
(b)	(b)	(b)	(b)	(b)	(b)	(b)	<i>Total Punjab Agency States</i>
709,646	18,610	544,034	359,833	(e) 7,091,283	997,039	6,094,244	{ 1919-20
715,363	16,607	156,134	240,674	(g) 6,496,900	647,406	5,849,494	{ 1920-21
							{ 1921-22
							{ 1922-23
							{ 1923-24

(a) Details not available as no records are maintained by the State.

(b) Included in "Total Punjab States."

(c) Includes 5,810 acres for which details of crops are not available.

(d) " 4,199 " " " "

(e) " 100,725 " " " "

(f) " 2,965 " " " "

(g) " 99,789 " " " "

Table IV—continued

No. 8—AREA (in acres) UNDER CROPS, AND SPECIFICATION OF CROPS, IN EACH STATE—continued

STATE	DYES AND TANNING MATERIALS		DRUGS AND NARCOTICS							Total
	Indigo	Others	Opium	Coffee	Tea	Tobacco	Cinchona	Indian hemp	Others	
28	29	30	31	32	33	34	35	36	37	38
<i>Kalsia</i>										
1919-20	36	36
1920-21	48	48
1921-22	46	46
1922-23	42	42
1923-24	34	34
<i>Pataudi</i>										
1919-20	2	25	25
1920-21	3	13	13
1921-22	3	83	83
1922-23	3	50	50
1923-24	2	51	51
<i>Dwjana</i>										
1919-20	41	41
1920-21	30	30
1921-22	65	65
1922-23	40	40
1923-24	51	51
<i>Simla Hill States (a)</i>										
1919-20	23	...	2,220	501	...	114	890	3,725
1920-21	22	...	1,477	404	...	136	890	2,907
1921-22	2,520	283	...	116	893	3,792
1922-23	72	...	2,296	254	...	117	907	3,574
1923-24	41	...	2,220	303	...	75	890	3,488
<i>Total Punjab States</i>										
1919-20	3,635	18	2,296	5,118	...	114	897	8,425
1920-21	4,540	11	1,485	5,126	...	136	895	7,642
1921-22	4,107	11	2,562	8,965	...	117	903	12,547
1922-23 (b)	72	3	2,296	386	...	117	907	3,706
1923-24	41	2	2,220	439	...	75	890	3,624
<i>Jath</i>										
1919-20
1920-21	200	200
1921-22	50	50
1922-23	38	38
1923-24	127	127
<i>Phaltan</i>										
1919-20	17	17
1920-21	20	20
1921-22	19	19
1922-23	14	14
1923-24	13	13
<i>Aundh</i>										
1919-20	191	191
1920-21	277	277
1921-22	216	216
1922-23	267	267
1923-24	235	235

(a) See explanation given in footnote (a) on page 13.
(b) See explanation given in footnote (b) on page 13.

AREA UNDER CROPS
(ALL STATES)

Fodder crops	Fruits and vegetables including root-crops	MISCELLANEOUS CROPS		Total area sown	Area sown more than once	Net area sown	STATES
		Food	Non-food				
39	40	41	42	43	44	45	46
							<i>Kalsia</i>
8,990	1,462	159	...	(d) 63,366	...	63,366	1919-20
10,723	1,713	58	...	73,875	15,630	58,245	1920-21
10,131	1,570	158	73	84,387	17,528	66,859	1921-22
10,555	1,576	141	13	81,266	13,501	67,765	1922-23
10,544	1,603	283	24	83,023	15,058	67,965	1923-24
							<i>Pataudi</i>
1,709	40	161	123	32,204	6,214	25,990	1919-20
1,813	22	194	1,845	23,768	1,570	22,198	1920-21
2,310	42	189	35	30,818	5,047	25,771	1921-22
3,512	43	204	66	37,214	10,372	26,842	1922-23
2,230	38	256	815	35,082	8,313	26,769	1923-24
							<i>Dujana</i>
825	15	80	...	38,588	...	38,588	1919-20
2,863	84	12,014	...	12,014	1920-21
4,775	68	45,264	...	45,264	1921-22
268	28	72,470	23,874	48,596	1922-23
115	31	51,239	4,385	46,854	1923-24
							<i>Simla Hill States</i>
134	345	2,392	678	305,957	64,876	241,081	1919-20
43	401	3,051	116	273,473	31,961	241,512	1920-21
85	337	40,311	60	218,101	38,611	179,490	1921-22
111	331	2,912	87	215,943	35,983	179,960	1922-23
76	579	1,180	220	224,090	44,129	179,961	1923-24
							<i>Total Punjab States</i>
683,987	11,843	385,869	175,772	(a) 6,529,923	605,894	5,924,029	1919-20
715,569	21,078	94,957	251,944	(b) 5,073,102	483,169	4,589,933	1920-21
762,134	20,291	388,985	309,823	(c) 6,592,497	903,619	5,688,878	1921-22
14,446	1,978	3,257	166	406,893	83,730	323,163	1922-23
12,965	2,251	1,719	1,059	393,434	71,885	321,549	1923-24
							<i>Jath</i>
1,600	325	493,462	7,027	486,435	1919-20
1,200	300	480,107	3,421	476,686	1920-21
1,500	400	485,017	3,860	481,157	1921-22
2,000	350	540,488	3,925	536,563	1922-23
833	2,289	1,959	...	416,013	3,754	412,259	1923-24
							<i>Phallan</i>
391	590	327	10	177,693	5,330	172,363	1919-20
350	87	419	293	175,288	3,871	171,417	1920-21
590	70	506	267	176,830	6,857	170,973	1921-22
262	66	525	290	180,182	7,834	172,348	1922-23
152	51	613	290	172,271	4,359	167,912	1923-24
							<i>Aundh</i>
185	1,963	27	537	284,136	6,982	277,154	1919-20
321	2,481	60	30	201,670	4,428	197,242	1920-21
184	2,378	...	28	210,415	5,535	204,880	1921-22
91	1,745	28	117	206,129	5,504	200,625	1922-23
143	1,699	46	182	187,194	4,853	182,341	1923-24

See explanations given in the footnote (page 36).

(a) Includes 105,242 acres for which details are not available.

(b) " 96,326 " " " "

(c) " 96,431 " " " "

(d) " 2,906 " " " "

Table IV—concluded

No. 8—AREA (in acres) UNDER CROPS, AND SPECIFICATION OF CROPS IN EACH STATE—concluded

STATE	DYES AND TANNING MATERIALS		DRUGS AND NARCOTICS							Total
	Indigo	Others	Opium	Coffee	Tea	Tobacco	Cinchona	Indian hemp	Others	
28	29	30	31	32	33	34	35	36	37	38
<i>Sachin</i>										
1919-20	6	6
1920-21	16	16
1921-22	2	2
1922-23	2	2
1923-24	1	1
<i>Bhavnagar</i>										
1919-20
1920-21
1921-22
1922-23
1923-24 (b)
<i>Dharampur</i>										
1919-20
1920-21
1921-22
1922-23
1923-24
<i>Total Bombay States</i>										
1919-20	214	214
1920-21	513	513
1921-22	287	287
1922-23	321	321
1923-24	376	376
<i>Benares</i>										
1919-20	36	...	1,217	98	6	1,321
1920-21	21	...	1,199	79	6	1,284
1921-22	40	...	1,311	108	3	1,422
1922-23	7	...	1,398	147	2	1,547
1923-24	8	1	1,211	153	3	1,367
<i>Rampur</i>										
1920-21	1,015	1,015
1921-22	1,385	1,385
1922-23	2,047	2,047
1923-24	1,234	1,234
<i>Tehri Garhwal</i>										
1920-21
1921-22
1922-23
1923-24
<i>Total United Provinces States</i>										
1919-20	36	...	1,217	98	6	1,321
1920-21	21	...	1,199	1,094	6	2,299
1921-22	40	...	1,311	1,493	3	2,807
1922-23	7	...	1,398	2,194	2	3,694
1923-24	8	1	1,211	1,387	3	2,601
<i>Total</i>										
1919-20	40,371	238,517	40,676	108,424	47,216	194,543	...	696	10,953	402,508
1920-21	50,050	64,378	48,124	109,103	48,998	216,198	2	431	15,448	438,304
1921-22	74,132	81,027	48,348	106,108	48,696	297,454	13	260	28,144	529,023
1922-23	35,560	850	62,107	106,187	49,696	299,401	28	388	11,298	529,105
1923-24 (a)	20,299	3,202	45,329	103,140	49,699	250,818	16	349	12,080	461,431

(a) See footnote (a) on page 46.
(b) See explanation on page 14.

AREA UNDER CROPS
(ALL STATES)

Fodder crops	Fruits and vegetables including root-crops	MISCELLANEOUS CROPS		Total area sown	Area sown more than once	Net area sown	STATE
		Food	Non-food				
39	40	41	42	43	44	45	46
<i>Sachin</i>							
6,538	768	21,588	568	21,020	1919-20
6,160	866	21,331	64	21,267	1920-21
5,990	1,523	21,666	423	21,243	1921-22
6,599	1,077	21,765	521	21,244	1922-23
6,129	821	21,544	264	21,280	1923-24
<i>Bhavnagar</i>							
...	4,502	28,218	6,982	(b) 771,488	...	771,488	1919-20
...	4,536	17,724	5,328	(c) 752,380	...	752,380	1920-21
...	4,346	17,713	5,056	(e) 859,539	...	859,539	1921-22
...	3,720	16,441	4,946	704,566	4,946	699,620	1922-23
...	3,720	16,441	4,946	704,566	4,946	699,620	1923-24
<i>Dharampur</i>							
...	123,004	...	123,004	1919-20
...	127,540	...	127,540	1920-21
...	135,244	...	135,244	1921-22
...	139,447	...	139,447	1922-23
...	135,919	...	135,919	1923-24
<i>Total Bombay States</i>							
8,714	8,148	28,572	7,529	(b) 1,871,371	19,907	1,851,464	1919-20
8,031	8,270	18,203	5,651	(c) 1,758,311	11,784	1,746,527	1920-21
8,274	8,717	18,219	5,351	(e) 1,889,711	15,675	1,874,036	1921-22
8,952	6,958	16,994	5,353	1,792,577	22,730	1,769,847	1922-23
7,257	8,580	19,059	5,418	1,637,507	18,176	1,619,331	1923-24
<i>Benares</i>							
2,087	3,368	234	19	307,182	63,233	243,949	1919-20
2,670	3,449	130	15	279,012	43,861	235,151	1920-21
3,233	3,682	99	12	301,002	57,581	243,421	1921-22
2,830	3,511	89	2	301,124	58,372	242,752	1922-23
3,950	3,400	270	11	303,219	58,899	244,320	1923-24
<i>Rampur</i>							
8,749	1,719	5,116	491	456,747	103,556	353,191	1920-21
14,841	1,992	6,592	176	475,268	117,225	358,043	1921-22
15,999	21,102	3,621	186	506,097	149,634	356,463	1922-23
16,499	1,908	4,106	184	472,361	110,245	362,116	1923-24
<i>Tehri Garhwal</i>							
...	(a) 5,046	...	5,046	1920-21
...	(a) 234,752	26,017	208,735	1921-22
...	(a) 231,811	23,005	208,806	1922-23
...	(a) 231,911	23,105	208,806	1923-24
<i>Total United Provinces States</i>							
2,987	3,368	234	19	307,182	63,233	243,949	1919-20
11,419	5,168	5,246	506	(d) 740,805	147,417	593,388	1920-21
18,074	5,674	6,691	188	(f) 1,011,022	200,423	810,199	1921-22
18,829	24,613	3,690	188	(g) 1,039,032	231,011	808,021	1922-23
20,449	5,308	4,376	195	(h) 1,007,491	192,249	815,242	1923-24
<i>Total</i>							
1,889,618	595,662	1,362,574	1,181,949	64,197,148	4,466,975	59,730,173	1919-20
2,094,302	410,394	1,288,638	831,015	57,235,655	3,063,632	54,172,023	1920-21
3,157,801	425,193	1,780,609	1,092,744	66,533,423	3,927,137	62,606,286	1921-22
2,903,631	530,917	2,252,939	1,142,338	68,401,717	4,235,289	64,166,428	1922-23
2,843,166	475,401	1,852,225	918,665	67,321,043	3,461,085	63,859,958	1923-24

See explanations given in the footnote (page 36)

(a) Details of crops are not available.

(b) Includes 2,415 acres for which details are not available.

(c) " 1,890 " " " " " " " " " " "

(d) " 5,046 " " " " " " " " " " "

(e) Includes 7,362 acres for which details are not available.

(f) " 234,752 " " " " " " " " " " "

(g) " 231,811 " " " " " " " " " " "

(h) " 231,911 " " " " " " " " " " "

Table V

No. 9—LIVE-STOCK, PLOUGHS, AND CARTS IN EACH STATE

STATE AND YEAR OF ENUMERATION	OXEN				BUFFALOES			Sheep	Goats
	Bulls	Bullocks	Cows	Young stock (calves)	Male buffaloes	Cow buffaloes	Young stock (buffalo calves)		
1	2	3	4	5	6	7	8	9	10
<i>Hyderabad</i>									
1919-20	712,655	3,204,794	2,575,178	2,358,682	553,133	1,188,824	902,850	4,825,648	2,127,529
1920-21	700,572	3,320,911	2,560,661	2,227,714	568,986	1,791,647	972,081	4,747,192	2,446,573
1921-22	462,493	3,473,298	2,993,569	1,484,138	623,667	1,289,361	659,245	5,083,623	2,474,047
1922-23	466,051	3,475,554	3,102,419	1,492,121	624,493	1,282,374	718,849	4,893,389	2,507,554
<i>Mysore</i>									
1919-20(a)	284,809	1,412,193	1,717,156	1,017,202	113,901	554,191	301,542	2,864,286	1,282,691
1920-21(a)	284,809	1,412,193	1,717,156	1,017,202	113,901	554,191	301,542	2,864,286	1,282,691
1921-22(a)	284,809	1,412,193	1,717,156	1,017,202	113,901	554,191	301,542	2,864,286	1,282,691
1922-23(a)	284,809	1,412,193	1,717,156	1,017,202	113,901	554,191	301,542	2,864,286	1,282,691
1923-24(a)	284,809	1,412,193	1,717,156	1,017,202	113,901	554,191	301,542	2,864,286	1,282,691
<i>Baroda</i>									
1919-20	(d)	388,813	248,374	(b)	4,288	332,075	(b)	301,278	(c)
1920-21	(d)	401,788	271,759	(b)	7,052	359,702	(b)	326,683	(c)
1921-22	(d)	399,618	260,230	(b)	12,236	333,450	(b)	325,740	(c)
1922-23	5,450	397,583	244,188	(b)	9,776	330,493	(b)	156,122	160,501
1923-24	44,491	334,223	180,662	48,460	19,805	310,461	26,479	132,319	178,079
<i>Gwalior</i>									
1919-20	18,765	845,305	836,063	716,376	10,773	371,459	270,997	188,808	443,735
1920-21	18,765	845,305	836,063	716,376	10,773	371,459	270,997	188,808	443,735
1921-22	18,765	845,305	836,063	716,376	10,773	371,459	270,997	188,808	443,735
1922-23	18,765	845,305	836,063	716,376	10,773	371,459	270,997	188,808	443,735
1923-24	18,765	845,305	836,063	716,376	10,773	371,459	270,997	188,808	443,735
<i>Kashmir</i>									
1920-21	122,700	439,830	702,460	194,925	46,377	257,875	25,577	1,886,723	(c) ²
1921-22	3,297	583,101	643,888	372,247	44,046	201,781	26,746	1,150,120	738,625(h)
1922-23	3,270	695,584	653,013	317,433	43,895	263,335	27,831	360,871(j)	1,609,902
1923-24	103	583,013	605,732	331,177	48,085	278,470	28,038	1,618,766	840,317(h)
<i>Pudukkottai</i>									
1919-20	(d)	87,687	47,166	22,458	6,067	13,275	6,874	81,916	168,261
1920-21	(d)	87,687	47,166	22,458	6,067	13,275	6,874	81,916	168,261
1921-22	(d)	98,774	64,695	28,275	8,809	18,474	7,399	210,841	99,094
1922-23	(d)	98,774	64,695	28,275	8,809	18,474	7,399	210,841	99,094
1923-24	(d)	98,774	64,695	28,275	8,809	18,474	7,399	210,841	99,094
<i>Banganapalle</i>									
1919-20	(d)	5,675	2,212	...	471	6,107	...	10,122	(c)
1920-21	5,482	678	2,460	316	554	6,210	1,263	8,174	3,449
1921-22	5,461	685	2,267	290	443	6,018	1,403	11,582	6,918
1922-23	5,279	477	1,954	276	591	5,903	1,578	8,868	7,937
1923-24	5,414	412	1,472	281	523	5,871	1,478	11,034	7,771
<i>Sandur</i>									
1919-20	750	3,045	1,918	793	190	1,537	458	998	894
1920-21	892	3,073	1,929	1,013	242	1,594	657	1,443	1,030
1921-22	784	2,981	2,254	675	253	1,583	644	1,129	1,509
1922-23	724	2,529	1,604	940	167	1,366	546	1,542	1,497
1923-24	2,160	808	295	812	137	1,024	478	635	984
<i>Cochin</i>									
1919-20	22,065	42,761	66,749	42,374	34,460	10,082	5,221	643	35,185
1920-21	19,376	47,822	57,962	42,529	35,184	9,382	5,510	3,402	34,163
1921-22	19,427	49,518	70,198	43,934	37,294	12,536	6,047	5,282	33,738
1922-23	18,035	50,320	69,611	48,022	37,405	12,649	6,336	5,543	33,934
1923-24	25,477	42,595	69,028	49,535	37,112	12,974	6,788	6,004	33,693
<i>Travancore</i>									
1919-20	137,644	205,095	335,150	182,252	70,000	28,776	12,970	141,452	33,197
1920-21	(d)	280,931	311,176	209,780	60,769	19,298	11,439	133,215	(c)
1921-22	(d)	280,931	311,176	209,780	60,769	19,298	11,439	133,215	(c)
1922-23	(d)	280,931	311,176	209,780	60,769	19,298	11,439	133,215	(c)
1923-24	(d)	280,931	311,176	209,780	60,769	19,298	11,439	133,215	(c)
<i>Total Madras States</i>									
1919-20	160,459	344,264(e)	453,195	247,877	111,188	59,777	25,523	235,131(g)	237,537
1920-21	25,750	420,191(f)	430,693	276,396	102,516	49,759	25,743	223,150(i)	206,903
1921-22	25,672	432,889(f)	450,590	282,954	107,568	57,909	26,837	362,049(i)	141,259
1922-23	24,038	433,031(f)	449,040	287,293	107,741	57,689	27,298	360,009(i)	142,462
1923-24	33,051	423,520(f)	446,666	298,683	107,350	57,641	27,582	361,729(i)	141,542

Note.—Animals in towns, cities, and cantonments are included where it is possible to secure their enumeration. Oxen and buffaloes not old enough for work or to produce young ones are classed as "young stock."
 (a) Includes figures for the Civil and Military Station, Bangalore. (g) Includes "Goats" in Banganapalle State.
 (b) Not separately returned. (h) Incomplete as figures for certain districts are included under "Sheep."
 (c) Included in "Sheep". (i) Includes "Goats" in Travancore State.
 (d) " " in "Bullocks". (j) Incomplete as figures for certain districts are included under "Goats."
 (e) Includes "Bulls" in Pudukkottai and Banganapalle States.
 (f) Includes "Bulls" in Pudukkottai and Travancore States.

HORSES AND PONIES			Mules	Donkeys	Camels	Ploughs	Carts	STATE AND YEAR OF ENUMERATION
Horses	Mares	Young stock (colts and fillies)						
11	12	13	14	15	16	17	18	19
74,966	75,041	31,487	1,927	83,469	2,357	1,197,211	406,628	<i>Hyderabad</i> 1919-20
76,223	75,044	33,124	1,673	86,535	2,481	1,215,031	415,887	1920-21
82,739	66,036	32,262	1,144	113,055	2,344	1,554,588	489,752	1921-22
87,007	67,558	32,596	1,213	113,226	2,378	1,464,267	479,097	1922-23
								1923-24
9,151	10,097	1,028	158	55,114	48	865,764	241,877	<i>Mysore</i> 1919-20
9,151	10,097	1,028	158	55,114	48	865,764	241,877	1920-21
9,151	10,097	1,028	158	55,114	48	865,764	241,877	1921-22
9,151	10,097	1,028	158	55,114	48	865,764	241,877	1922-23
9,151	10,097	1,028	158	55,114	48	865,764	241,877	1923-24
								<i>Baroda</i> 1919-20
5,151	6,707	1,775	(c)	31,422	(b)	173,715	76,639	1920-21
5,928	7,508	2,340	(c)	38,137	2,325	179,665	83,646	1921-22
6,123	7,430	2,249	(c)	38,898	2,042	249,633	83,709	1922-23
5,103	6,923	2,314	(c)	30,418	4,094	179,957	78,908	1922-23
4,807	6,525	1,945	1,145	30,519	4,000	171,818	73,848	1923-24
								<i>Gwalior</i> 1919-20
24,411	31,103	19,897	(c)	26,654	2,780	382,512	107,788	1920-21
24,411	31,103	19,897	(c)	26,654	2,780	382,512	107,788	1921-22
24,411	30,503	19,897	(c)	26,654	2,780	382,512	107,788	1922-23
24,411	30,503	19,897	(c)	26,654	2,780	382,512	107,788	1923-24
								<i>Kashmir</i> 1920-21
45,861	5,308	9,580	2,125	16,442	2,031	267,244	770	1921-22
17,379	49,594	1,891	2,217	16,982	2,090	288,316	767	1922-23
15,928	35,710	5,020	2,160	15,379	1,955	301,204	639	1923-24
(a)	76,015	(a)	3,042	17,496	2,037	313,293	770	1923-24
								<i>Pudukkottai</i> 1919-20
(a)	280	(a)	...	513	...	37,182	14,437	1920-21
(a)	280	(a)	...	513	...	37,182	14,437	1921-22
208	120	17	(c)	593	...	59,922	15,554	1922-23
208	120	17	(c)	593	...	59,922	15,554	1923-24
208	120	17	(c)	593	...	59,922	15,554	1923-24
								<i>Banganapalle</i> 1919-20
(a)	75	(a)	...	537	...	3,114	1,998	1920-21
64	37	16	...	570	...	3,132	2,120	1921-22
71	33	17	...	600	...	3,075	2,117	1922-23
37	24	21	...	597	...	2,868	1,975	1923-24
47	15	14	...	600	...	2,999	2,029	1923-24
								<i>Sandur</i> 1919-20
21	11	1	...	40	...	1,500	559	1920-21
21	13	2	...	60	...	1,664	398	1921-22
18	15	2	...	41	...	1,630	491	1922-23
21	8	5	...	31	...	1,389	395	1923-24
21	12	3	...	47	8	1,173	343	1923-24
								<i>Cochin</i> 1919-20
232	156	42	13	249	...	55,336	4,280	1920-21
246	123	54	20	247	...	52,466	4,683	1921-22
332	122	62	21	277	...	56,421	6,078	1922-23
293	143	62	22	319	...	61,884	5,775	1923-24
287	94	64	17	360	...	61,780	5,977	1923-24
								<i>Travancore</i> 1919-20
670	346	23	47	1,761	1	216,304	16,482	1920-21
670	346	23	47	1,761	1	216,304	16,482	1921-22
670	346	23	47	1,761	1	216,304	16,482	1922-23
670	346	23	47	1,761	1	216,304	16,482	1923-24
670	346	23	47	1,761	1	216,304	16,482	1923-24
								<i>Total Madras States</i> 1919-20
923	868(d)	66	60	3,100	1	313,526	37,756	1920-21
1,001	799(e)	95	67	3,151	1	310,748	38,120	1921-22
1,299	635	121	68	3,272(f)	1	337,352	40,722	1922-23
1,229	641	128	69	3,301(f)	1	342,367	40,181	1923-24
1,233	587	121	64	3,351(f)	9	342,178	40,385	1923-24

(a) Included in "Mares."

(b) Not reported.

(c) Included in "Donkeys."

(d) Includes "Horses and young stock" in Pudukkottai and Banganapalle States.

(e) Includes "Horses and young stock" in Pudukkottai State.

(f) Includes "Mules" in Pudukkottai State.

LIVE-STOCK
(ALL STATES)

Table V—continued

No. 9—LIVE-STOCK, PLOUGHS, AND CARTS IN EACH STATE—continued

STATE AND YEAR OF ENUMERATION.	OXEN				BUFFALOES			Sheep	Goats
	Bulls	Bullocks	Cows	Young stock (calves)	Male buffaloes	Cow buffaloes	Young stock (buffalo calves)		
1	2	3	4	5	6	7	8	9	10
<i>Indore</i>									
1919-20	4,861	270,327	329,379	213,931	9,087	149,556	89,094	29,885	128,111
1920-21	5,075	286,438	249,216	223,994	9,653	157,888	99,822	31,797	151,692
1921-22	6,837	279,604	339,952	219,269	10,241	164,342	96,985	33,547	154,076
1922-23	4,635	277,702	342,471	221,316	9,495	164,865	98,115	35,361	162,992
1923-24	4,507	278,929	343,206	223,830	9,073	164,811	98,237	33,235	169,416
<i>Jobat *</i>									
1919-20	312	8,608	7,541	4,244	980	2,716	587	5	6,156
<i>Rutlam *</i>									
1919-20	23	19,524	22,600	11,941	252	9,367	4,403	1,585	6,798
<i>Jhabua *</i>									
1919-20	61	23,162	26,096	29,720	1,953	7,743	4,373	866	8,706
<i>Bhopal</i>									
1919-20	29,638	196,963	239,661	176,594	6,725	80,537	47,522	10,770	23,558
1920-21	35,205	184,261	228,146	157,006	5,262	80,438	47,058	9,104	19,967
1921-22	33,111	189,355	236,551	159,925	5,409	81,227	47,111	9,592	21,430
1922-23	25,271	182,175	226,415	160,401	6,532	79,306	42,340	9,018	23,344
1923-24	26,969	192,974	229,840	167,531	5,424	84,422	47,875	8,835	24,389
<i>Sailana *</i>									
1919-20	3,801	5,876	13,687	6,959	291	3,742	1,883	993	3,749
<i>Panna *</i>									
1919-20	11,590	62,363	128,450	29,099	6,646	45,695	12,642	13,804	30,804
<i>Rajgarh(a)</i>									
1919-20	138	28,869	41,760	59,771	154	22,187	26,192	3,782	9,471
1920-21	156	26,471	44,243	64,635	165	22,720	25,427	3,445	10,591
1921-22	164	32,555	49,528	51,224	5,154	23,362	21,711	1,833	12,026
1922-23	137	32,258	50,498	40,472	1,569	26,763	19,160	2,731	11,727
1923-24	106	28,137	40,587	34,396	1,497	26,447	19,603	2,447	12,071
<i>Ali-Rajpur *</i>									
1919-20	3,957	25,880	22,921	21,944	1,580	9,058	6,342	21	19,220
<i>Piploda *</i>									
1919-20	135	2,925	2,440	317	61	800	205	1,870	702
<i>Narsingarh †</i>									
1919-20	1,311	26,955	43,758	39,922	466	19,980	16,039	1,183	8,996
1920-21	1,747	26,714	43,930	39,912	467	20,142	16,614	1,249	9,276
1921-22	1,483	27,198	44,769	39,807	479	20,456	16,529	959	10,147
1922-23	1,627	25,407	47,648	42,997	343	20,440	17,992	993	10,859
1923-24	1,219	26,711	46,925	41,738	437	20,811	18,174	873	11,725
<i>Dewas (Junior) *</i>									
1919-20	1,965	15,735	17,543	13,369	709	8,637	5,469	2,188	8,236
<i>Barwani †</i>									
1919-20	355	36,784	26,400	11,437	575	13,892	5,337	388	13,735
1920-21	460	39,418	29,446	20,333	2,189	15,558	7,513	2,927	22,138
1921-22	1,520	37,102	29,129	17,420	908	16,178	7,231	3,234	20,058
1922-23	796	37,751	27,576	15,296	945	14,057	6,762	1,992	17,318
1923-24	668	37,666	28,203	13,093	931	14,427	5,102	1,568	19,770
<i>Maihar *</i>									
1919-20	104	20,297	19,590	14,877	1,428	6,166	4,708	2,192	6,433

* Statistics for other tables are not available.

† Enumeration of live-stock is taken by the *patwaris* every year.

(a) A cattle census is taken by the *patwaris* every year after the kharif crop inspection in November. Animals in towns are included.

HORSES AND PONIES			Mules	Donkeys	Camels	Ploughs	Carts	STATE AND YEAR OF ENUMERATION
Horses	Mares	Young stock (colts and fillies)						
11	12	13	14	15	16	17	18	19
								<i>Indore</i>
8,293	10,881	3,204	23	6,840	894	113,989	60,616	1919-20
8,801	11,613	3,465	16	7,049	1,128	114,525	62,131	1920-21
8,096	11,155	3,431	21	6,905	1,089	113,369	61,438	1921-22
8,088	11,043	3,526	17	6,870	974	116,510	64,317	1922-23
7,725	11,121	3,531	15	6,692	1,085	113,794	64,154	1923-24
								<i>Jobat*</i>
169	104	69	...	156	1	2,884	211	1919-20
								<i>Rutlam*</i>
801	450	282	1	799	130	6,152	1,871	1919-20
								<i>Jhabua*</i>
369	133	74	...	224	29	11,609	1,763	1919-20
								<i>Bhopal</i>
4,724	6,837	3,332	323	4,178	126	71,301	49,718	1919-20
4,182	6,468	2,719	42	3,130	61	69,731	44,323	1920-21
4,259	7,239	3,109	46	3,358	200	79,049	44,989	1921-22
4,215	6,355	2,512	521	3,084	240	76,149	42,224	1922-23
4,302	6,998	2,494	526	2,873	271	69,716	45,609	1923-24
								<i>Sailana*</i>
378	312	90	...	620	66	3,806	1,087	1919-20
								<i>Panna*</i>
1,794	1,765	638	20	220	32	(b)	(b)	1919-20
								<i>Rajgarh</i>
1,607	1,768	1,369	120	1,191	51	14,150	4,386	1919-20
1,485	1,866	1,527	90	1,348	74	14,075	4,574	1920-21
1,588	1,867	1,540	85	1,238	75	13,732	4,655	1921-22
1,627	1,879	1,602	69	1,252	86	14,011	4,692	1922-23
1,467	1,694	1,176	143	1,140	409	14,248	4,303	1923-24
								<i>Ali-Rajpur*</i>
413	426	240	1	191	1	14,117	3,806	1919-20
								<i>Piploda*</i>
200	75	50	...	90	20	1,425	332	1919-20
								<i>Narsingarh †</i>
1,535	2,117	698	130	762	141	11,976	2,884	1919-20
1,497	2,316	540	127	845	142	11,935	2,569	1920-21
1,516	2,140	655	119	865	137	11,495	2,771	1921-22
1,404	2,186	580	86	628	144	11,736	2,011	1922-23
1,039	2,002	686	85	863	167	11,534	2,083	1923-24
								<i>Dewas (Junior)*</i>
798	985	515	5	617	97	7,948	1,578	1919-20
								<i>Barwani †</i>
(a)	1,406	(a)	3	76	4	16,761	6,048	1919-20
793	897	891	...	697	1	16,758	6,315	1920-21
755	886	658	6	702	7	16,772	6,588	1921-22
685	1,008	516	...	335	5	16,833	6,061	1922-23
933	589	533	1	582	8	16,854	6,128	1923-24
								<i>Maihar*</i>
333	273	46	...	19	8	8,470	377	1919-20

* Statistics for other tables are not available.

† Enumeration of live-stock is taken by the *patwaris* every year.

(a) Included in "Mares."

(b) Not available.

Table V—continued

No. 9.—LIVE-STOCK, PLOUGHS AND CARTS IN EACH STATE—continued

STATE AND YEAR OF ENUMERATION	OXEN				BUFFALOES			Sheep	Goats
	Bulls	Bullocks	Cows	Young stock (calves)	Male buffaloes	Cow buffaloes	Young stock (buffalo calves)		
1	2	3	4	5	6	7	8	9	10
<i>Nagod</i>									
1919-20	4,285	20,524	37,979	12,356	1,714	7,721	3,364	3,936	6,857
1920-21	3,558	20,420	26,495	12,015	1,871	7,830	3,004	4,360	12,618
1921-22	2,844	22,270	27,909	13,293	1,581	7,785	3,298	4,093	7,806
1922-23	3,281	22,229	27,826	13,424	1,461	7,633	3,453	4,744	8,281
1923-24	3,101	22,544	28,461	13,939	1,507	7,901	3,778	5,411	8,406
<i>Chhatarpur*</i>									
1919-20	12,550	26,613	56,138	21,156	2,110	21,249	6,975	18,499	55,566
<i>Dhar*</i>									
1919-20	4,604	55,704	44,637	41,969	1,322	20,888	16,336	6,053	26,135
<i>Total Central India States</i>									
1919-20	79,690	847,109	1,080,580	709,606	36,053	429,929	252,461	97,520	363,033
1920-21	85,303	850,409	983,119	713,490	36,939	440,627	263,451	100,958	397,987
1921-22	85,061	864,771	1,089,481	696,526	41,104	449,406	256,878	101,334	398,798
1922-23	74,849	844,209	1,084,077	689,501	37,677	449,120	251,835	102,915	406,826
1923-24	75,972	853,648	1,078,365	690,122	36,201	454,875	256,782	100,445	418,082
<i>Bikaner (d)</i>									
1919-20	(b)	80,745	176,818	118,709	29,718	23,244	(a)	902,549	147,045
1920-21	(b)	110,046	233,159	137,954	20,934	19,613	(a)	810,615	160,586
1921-22	5,171	56,670	233,381	111,104	18,283	31,208	22,020	346,654	177,530
1922-23	6,929	59,847	250,952	105,011	5,801	35,982	21,701	628,207	213,038
1923-24	8,877	61,088	279,681	146,059	12,643	28,965	21,581	727,764	206,294
<i>Marwar</i>									
1919-20	(b)	83,609	102,252	(e)	4,219	21,742	98,509	418,667	290,557
1920-21	(b)	83,609	102,252	(e)	4,219	21,742	98,509	418,667	290,557
1921-22	(b)	84,166	106,335	(e)	4,554	22,777	104,451	336,657	301,660
1922-23	(b)	83,861	115,272	(e)	2,460	21,159	100,505	474,267	275,939
1923-24	(b)	95,110	173,154	(e)	3,524	29,005	139,696	477,041	306,053
<i>Jaipur</i>									
1919-20	(b)	106,283	188,232	62,787	7,335	55,528	(a)	103,884	231,440
1920-21	(b)	210,880	290,035	255,859	23,193	105,496	(a)	218,432	359,741
1921-22	(b)	204,402	281,997	223,271	8,275	174,138	(a)	221,218	335,431
1922-23	(b)	223,153	303,190	260,512	8,968	106,202	(a)	223,174	400,446
1923-24	(b)	219,993	291,216	193,711	16,033	116,166	(a)	271,031	294,877
<i>Kishangarh</i>									
1919-20	268	18,378	59,446	12,765	855	11,588	3,784	52,492	22,435
1920-21	324	18,700	55,600	12,038	1,637	11,486	3,592	63,018	27,101
1921-22	290	17,894	52,559	9,621	812	11,661	4,016	55,878	25,433
1922-23	302	17,213	53,707	9,656	851	12,725	3,966	94,938	25,843
1923-24	228	16,406	52,674	10,202	832	9,726	3,500	58,470	29,627
<i>Alwar (e)</i>									
1919-20	362	108,220	142,627	98,290	8,028	62,184	33,455	77,381	178,879
1920-21	362	108,210	142,627	98,290	8,028	62,184	33,455	77,381	178,879
1921-22	362	108,210	142,627	98,290	8,028	62,184	33,455	77,381	178,879
1922-23	362	108,210	142,627	98,290	8,028	62,184	33,455	77,381	178,879
1923-24	...	(g) 17,321	154,315	140,857	8,699	67,202	(a)	(f)	258,932

* Statistics for other tables are not available.
 (a) Included in "Young stock (calves)."
 (b) Included in "Bullocks."
 (c) Animals in towns, cities, and cantonments are included.
 (d) Animals in cities and towns are not included.
 (e) Included in "Young stock (buffalo calves)."
 (f) Included in "Goats."
 (g) The figure is under reference.

HORSES AND PONIES								STATE AND YEAR OF ENUMERATION
Horses	Mares	Young stock (colts and fillies)	Mules	Donkeys	Camels	Ploughs	Carts	
11	12	13	14	15	16	17	18	19
								<i>Nagod</i>
595	472	242	3	63	20	8,280	460	1919-20
505	448	251	8	72	20	8,060	467	1920-21
478	457	211	5	84	15	8,368	523	1921-22
529	421	178	2	61	16	8,459	552	1922-23
501	423	194	2	60	12	8,672	576	1923-24
								<i>Chhattarpur *</i>
764	886	251	88	633	58	17,650	1,585	1919-20
								<i>Dhar *</i>
2,068	2,542	494	14	1,737	55	20,915	10,148	1919-20
								<i>Total Central India States</i>
24,861	31,432(b)	11,594	731	18,416	1,733	331,433	146,870	1919-20
25,340	31,559	12,142	412	18,447	1,923	330,060	143,187	1920-21
24,769	31,695	12,353	411	18,458	2,020	337,761	143,722	1921-22
24,625	30,843	11,663	824	17,536	1,962	338,674	142,615	1922-23
24,044	29,778	11,363	901	17,516	2,449	329,792	145,611	1923-24
								<i>Bikaner</i>
(a)	3,174	(a)	5	5,276	62,248	101,852	4,173	1919-20
(a)	2,576	(a)	2	5,620	77,281	97,209	4,616	1920-21
1,212	817	484	2	5,393	77,709	110,287	4,637	1921-22
1,246	1,075	269	2	5,667	75,215	98,889	5,017	1922-23
1,442	1,030	251	2	4,997	78,373	97,640	4,930	1923-24
								<i>Marwar</i>
(a)	1,775	(a)	(c)	6,435	7,451	45,454	18,465	1919-20
(a)	1,775	(a)	(c)	6,435	7,451	45,454	18,465	1920-21
(a)	1,806	(a)	(c)	6,622	7,376	46,873	18,713	1921-22
(a)	622	(a)	(c)	6,123	14,006	45,370	18,395	1922-23
(a)	1,802	(a)	(c)	7,519	9,994	66,530	21,379	1923-24
								<i>Jaipur</i>
(a)	3,904	(a)	1	12,709	6,978	46,747	13,901	1919-20
(a)	5,565	(a)	(c)	23,405	7,987	90,282	24,295	1920-21
(a)	5,743	(a)	3	19,210	7,489	89,311	23,940	1921-22
(a)	5,347	(a)	(c)	25,241	4,848	93,289	25,001	1922-23
(a)	5,869	(a)	(c)	25,865	4,616	116,876	29,441	1923-24
								<i>Kishungari</i>
380	407	184	8	1,840	389	6,674	1,973	1919-20
477	401	158	4	1,914	424	6,330	1,849	1920-21
296	301	136	4	1,977	337	4,059	1,836	1921-22
546	321	239	5	1,989	416	6,389	1,784	1922-23
542	368	241	5	2,273	492	6,589	1,339	1923-24
								<i>Alwar</i>
2,078	2,777	...	(c)	11,579	3,382	51,693	5,697	1919-20
2,078	2,777	...	(c)	11,579	3,382	51,693	5,697	1920-21
2,078	2,777	...	(c)	11,579	3,382	51,693	5,697	1921-22
2,078	2,777	...	(c)	11,579	3,382	51,693	5,697	1922-23
5,461	(d)	...	(c)	12,671	3,551	55,790	6,269	1923-24

* Statistics for other tables are not available.

(a) Included in "Mares."

(b) Includes "Horses and young stock" in Barwani State.

(c) Included in "Donkeys."

(d) Included in "Horses."

Table V—continued

No. 9.—LIVE-STOCK, PLOUGHS AND CARTS IN EACH STATE—continued

STATE AND YEAR OF ENUMERATION	OXEN				BUFFALOES			Sheep	Goats
	Bulls	Bullocks	Cows	Young stock (calves)	Male buffaloes	Cow buffaloes	Young stock (buffalo calves)		
1	2	3	4	5	6	7	8	9	10
<i>Bharatpur *</i>									
1919-20	655	68,619	109,233	79,504	22,334	50,919	43,883	36,761	89,656
1920-21	716	65,726	123,057	82,359	22,440	53,211	44,653	38,562	103,100
1921-22	706	88,642	134,552	99,886	33,662	45,801	53,188	48,158	117,533
1922-23	748	93,103	136,474	108,189	65,079	17,385	52,258	43,052	115,899
1923-24	737	95,745	143,757	116,303	21,041	69,416	58,171	43,170	124,062
<i>Jhalawar</i>									
1919-20	108	19,795	45,012	21,691	675	12,719	6,710	3,681	14,488
1920-21	130	22,064	47,472	21,502	237	13,331	8,298	3,001	14,364
1921-22	99	21,428	45,653	22,088	216	12,926	8,032	2,531	14,350
1922-23	88	23,007	45,184	19,811	268	13,354	7,851	2,302	17,134
1923-24	83	24,468	47,136	21,059	268	13,790	8,686	2,190	18,941
<i>Tonk</i>									
1919-20	5,768	80,064	89,683	43,752	3,018	33,707	16,543	26,047	23,798
1920-21	8,779	96,559	104,981	67,774	2,938	43,691	23,767	32,963	50,992
1921-22	8,473	96,186	109,664	61,427	3,246	45,553	24,494	36,866	49,329
1922-23	6,159	94,563	103,530	51,903	3,472	46,030	23,560	32,660	51,293
1923-24	7,333	91,931	108,924	50,127	3,632	45,342	25,971	33,084	52,807
<i>Kotah</i>									
1919-20	4,599	229,612	209,779	203,569	5,935	96,681	61,632	32,562	175,966
1920-21	4,599	229,612	209,779	203,569	5,935	96,684	61,632	32,562	175,966
1921-22	(f)	234,211	209,779	265,201	5,935	96,684	(a)	32,562	175,966
1922-23	(f)	234,211	209,779	265,201	5,935	96,684	(a)	32,562	175,966
1923-24	(f)	234,211	209,779	265,201	5,935	96,684	(a)	32,562	175,966
<i>Bundi</i>									
1919-20	1,932	42,252	57,334	16,325	2,352	21,518	7,146	14,037	78,953
1920-21	11,339	52,522	83,027	63,403	3,149	31,455	25,801	26,050	127,717
1921-22	11,339	52,522	83,027	63,403	3,149	31,455	25,801	26,050	127,717
1922-23	11,401	51,878	84,264	62,955	3,190	30,744	25,608	24,940	129,400
1923-24	7,535	69,440	101,889	36,106	26,542	20,711	11,798	30,816	127,762
<i>Dholpur</i>									
1920-21	174	54,834	68,982	54,155	11,317	43,253	13,096	13,069	41,518
1921-22	173	53,143	59,329	47,183	11,147	42,155	14,682	16,090	37,140
1922-23	175	53,638	52,369	35,906	10,629	42,861	14,415	16,966	37,075
1923-24	234	54,680	56,699	29,021	10,844	45,146	16,119	17,203	40,380
<i>Total Rajputana States</i>									
1919-20	13,692	857,577(e)	1,180,416	657,392	84,469	389,833	195,184	1,668,061	1,253,217
1920-21	26,423	1,072,762(d)	1,460,971	996,903(e)	104,027	502,146	512,603	1,734,320	1,530,521
1921-22	26,613	1,017,474(g)	1,458,903	1,001,474(i)	97,307	576,542	289,939	1,700,045	1,540,968
1922-23	26,164	1,042,694(g)	1,497,348	1,017,434(i)	114,681	485,310	283,319	1,650,449	1,620,912
1923-24	25,027	980,393(g)	1,619,224	1,008,646(i)	109,834	541,153	285,522	1,693,331	1,635,701
<i>Kapurthala</i>									
1919-20	101	63,583	32,669	54,530	16,042	25,402	26,766	8,040	17,576
<i>Jath.</i>									
1919-20	(f)	17,603	10,869	(h)	455	5,788		35,013	(b)
1920-21	(f)	22,185	10,290	3,430	644	5,037	600	31,654	3,517
1921-22	(f)	22,118	13,097	(h)	(j)	3,506	363	48,819	(b)
1922-23	(f)	19,643	20,301	(h)	(j)	6,002	(j)	67,480	(b)
1923-24	139	17,978	10,525	7,402	373	2,999	1,950	50,811	15,223

* A census of cattle is taken by the *patwaris* each year at the time of Kharif crop inspection in September. Animals in cities, towns, and military lines are included.

(a) Included in "Young stock (calves)."

(b) Included in "Sheep."

(c) Includes "Bulls" in Bikaner and Jaipur States.

(d) Includes "Bulls" in Bikaner, Marwar and Jaipur States.

(e) Includes Young stock (buffalo calves) in Bikaner and Jaipur States.

(f) Included in Bullocks.

(g) Includes "Bulls" in Marwar, Jaipur and Kotah States.

(h) Included in "Cows."

(i) Includes Young stock (buffalo calves) in Jaipur and Kotah States.

(j) Included in "Cow buffaloes."

HORSES AND PONIES			Mules	Donkeys	Camels	Ploughs	Carts	STATE AND YEAR OF ENUMERATION
Horses	Mares	Young stock (colts and fillies)						
11	12	13	14	15	16	17	18	19
<i>Bharatpur</i>								
2,165	2,534	915	21	13,439	1,126	52,389	6,819	1919-20
1,907	2,681	1,080	26	12,868	1,328	50,790	5,748	1920-21
2,324	3,018	1,163	27	14,205	1,314	51,196	5,807	1921-22
2,110	3,048	1,099	65	13,186	1,611	52,728	5,651	1922-23
2,284	3,200	1,113	15	13,186	1,679	54,816	6,310	1923-24
<i>Jhalawar</i>								
1,459	1,214	674	10	685	60	8,343	2,474	1919-20
1,546	1,237	848	10	673	75	8,154	2,301	1920-21
1,476	1,310	737	7	684	62	8,185	2,322	1921-22
1,210	1,505	651	6	627	65	8,681	2,478	1922-23
1,300	1,752	815	4	679	62	8,941	2,676	1923-24
<i>Tonk</i>								
2,297	3,069	565	4	2,553	265	23,896	8,237	1919-20
2,539	3,507	654	13	3,124	192	33,887	9,880	1920-21
2,742	3,900	1,090	15	3,024	240	33,565	12,006	1921-22
2,626	3,666	993	22	2,929	245	31,633	10,310	1922-23
2,632	3,666	868	35	3,445	258	33,823	10,050	1923-24
<i>Kotah</i>								
5,916	7,985	3,370	13	6,718	4,798	69,202	29,776	1919-20
6,916	7,985	3,370	13	6,718	4,798	69,202	29,776	1920-21
(e)	17,271	(e)	13	6,718	4,798	69,202	29,776	1921-22
(e)	17,271	(e)	13	6,718	4,798	69,202	29,776	1922-23
(e)	17,271	(e)	13	6,718	4,798	69,202	29,776	1923-24
<i>Bundi</i>								
907	801	270	26	2,136	3,446	12,841	3,863	1919-20
863	1,225	673	35	2,912	2,323	20,028	5,725	1920-21
863	1,225	673	35	2,912	2,323	20,028	5,725	1921-22
878	1,034	1,221	37	2,895	2,318	19,867	5,689	1922-23
1,253	1,295	864	163	2,664	3,770	20,996	6,185	1923-24
<i>Dholpur</i>								
2,123	1,563	432	27	3,261	390	26,547	1,337	1920-21
2,059	1,849	711	32	3,088	441	26,284	1,453	1921-22
2,047	1,740	534	25	2,976	506	26,127	1,405	1922-23
1,673	1,725	576	23	3,124	570	26,265	984	1923-24
<i>Total Rajputana States</i>								
15,202	27,640(a)	5,978	88	62,370(b)	90,143	424,091	94,178	1919-20
17,449	31,292(a)	7,515	130	78,509(d)	105,631	499,576	109,689	1920-21
13,050	40,017(c)	4,993	138	75,412(b)	105,471	510,683	111,412	1921-22
12,741	39,406(c)	5,006	175	79,930(d)	107,410	503,818	111,203	1922-23
16,587	38,068(c)	4,728	260	83,141(d)	108,163	557,468	119,538	1923-24
<i>Kapurthala</i>								
1,387	2,144	554	108	5,254	443	39,116	8,608	1919-20
<i>Jath</i>								
530	7	74	95	5,224	1,605	1919-20
17	8	797	...	212	105	6,531	1,794	1920-21
...	...	738	...	225	107	6,558	1,826	1921-22
45	5	720	...	65	107	6,152	1,810	1922-23
260	426	173	130	5,596	1,993	1923-24

(a) Includes "Horses and young stock" in Bikaner, Marwar and Jaipur States.

(b) Includes "Mules" in Marwar and Alwar States.

(c) Includes "Horses and young stock" in Marwar, Jaipur and Kotah States.

(d) Includes "Mules" in Marwar, Jaipur and Alwar States.

(e) Included in "Mares."

Table V—concluded

No. 9.—LIVE-STOCK, PLOUGHS AND CARTS IN EACH STATE—concluded

STATE AND YEAR OF ENUMERATION	OXEN				BUFFALOES			Sheep	Goats
	Bulls	Bullocks	Cows	Young stock (calves)	Male buffaloes	Cow buffaloes	Young stock (buffalo calves)		
1	2	3	4	5	6	7	8	9	10
<i>Phaltn</i>									
1919-20	2,250	8,146	4,523	2,738	63	759	427	21,712	6,477
1920-21	1,120	8,470	4,448	2,752	40	740	484	18,648	7,454
1921-22	1,308	9,600	5,442	3,463	38	874	514	35,811	10,015
1922-23	2,150	8,878	5,785	4,247	42	998	632	31,201	15,869
1923-24	1,236	7,834	5,026	3,971	24	837	500	33,539	15,112
<i>Aundh</i>									
1919-20	354	14,209	8,916	3,618	259	3,214	1,138	50,370	11,353
1920-21	399	13,554	7,907	4,170	230	2,676	1,550	53,750	10,123
1921-22	375	13,721	8,083	4,243	254	2,874	1,697	50,768	11,838
1922-23	386	13,154	6,408	4,156	215	2,379	1,587	55,118	14,555
1923-24	135	9,836	6,044	3,493	122	1,835	1,033	50,911	14,533
<i>Sachin</i>									
1919-20	2	2,558	1,173	1,564	93	1,773	572	2,423	1,200
1920-21	8	2,512	1,129	1,489	107	1,746	674	2,315	1,180
1921-22	10	2,500	1,108	1,553	95	1,690	609	2,402	1,200
1922-23	8	2,510	1,193	1,342	150	1,727	670	1,533	2,217
1923-24	3	2,445	967	1,538	99	1,578	771	1,610	1,942
<i>Bhavnagar</i>									
1919-20	56,567	621	24,890	11,666	1,845	29,251	8,605	84,739	103,715
1920-21	50,519	582	24,402	12,319	1,823	24,845	9,282	75,439	96,931
1921-22	53,301	542	23,122	12,324	1,199	29,308	4,173	77,251	102,634
1922-23	54,701	521	26,179	12,660	1,268	30,249	9,812	105,233	78,506
1923-24 (i)	54,701	521	26,179	12,660	1,268	30,249	9,812	105,233	78,506
<i>Dharampur</i>									
1919-20	1,579	20,465	2,349	6,592	2,407	2,770	577	3,515	6,316
1920-21	(f)	25,359	22,262	(g)	3,751	2,676	...	13,166	(b)
1921-22	(f)	25,278	22,871	(g)	3,065	3,709	...	12,673	(b)
1922-23	(f)	27,850	24,654	(g)	18,309	(b)
1923-24	(f)	30,520	22,877	(g)	3,783	2,774	...	12,774	(b)
<i>Total Bombay States</i>									
1919-20	60,752	63,602(A)	52,720	26,178	5,122	43,555	11,319	197,772(c)	129,061
1920-21	52,046	72,662(a)	70,438	24,660	6,595	37,720	12,590	194,972(d)	119,205
1921-22	54,994	73,759(a)	73,723	21,582	4,651	41,961	7,356	227,724(c)	125,687
1922-23	57,245	72,556(a)	84,520	22,405	1,675	41,355	12,701	278,874	111,150
1923-24	56,214	69,132(i)	71,618	29,064	5,669	40,272	14,066	254,878	125,316
<i>Benares</i>									
1919-20	182	89,260	54,818	50,781	3,655	34,130	21,198	44,417	21,824
1920-21	182	89,260	54,818	50,781	3,655	34,130	21,198	44,417	21,824
1921-22	182	89,260	54,818	50,781	3,655	34,130	21,198	44,417	21,824
1922-23	182	89,260	54,818	50,781	3,655	34,130	21,198	44,417	21,824
1923-24	182	89,260	54,818	50,781	3,655	34,130	21,198	44,417	21,824
<i>Rampur</i>									
1920-21	169	125,443	37,300	16,151	24,970	33,337	9,757	17,662	22,106
1921-22	158	114,590	36,166	14,660	24,938	33,399	7,752	17,019	21,920
1922-23	145	114,681	33,566	14,630	22,864	33,263	7,891	17,824	19,824
1923-24	140	110,296	36,447	13,572	21,278	31,555	7,661	17,894	20,671
<i>Tehri-Garhwal</i>									
1920-21	20	66,919	91,866	27,737	2,787	60,559	8,772	70,061	71,694
1921-22	25	77,117	108,643	33,677	2,911	81,217	12,519	84,065	87,165
1922-23	25	77,117	108,643	33,677	2,911	81,217	12,519	84,065	87,165
1923-24	25	77,117	108,643	33,677	2,911	81,217	12,519	84,065	87,165
<i>Total United Provinces States</i>									
1919-20	182	89,260	54,818	50,781	3,655	34,130	21,198	44,417	21,824
1920-21	371	281,622	183,984	94,669	31,412	128,026	39,727	132,140	115,624
1921-22	365	280,967	199,627	99,118	31,504	148,746	41,469	145,501	130,909
1922-23	352	281,058	197,027	99,088	29,430	148,610	41,608	146,306	128,813
1923-24	347	276,673	199,908	98,030	27,844	146,902	41,378	146,376	129,660
<i>Total</i>									
1919-20	1,331,105	8,206,500	8,231,164	5,838,624	938,624	3,429,175	2,084,318	10,430,961	5,876,203
1920-21	1,328,923	9,155,139	8,264,485	6,447,833	1,029,067	3,975,731	2,181,846	12,490,728	6,341,771
1921-22	1,200,249	9,284,571	9,322,991	6,489,723	1,048,118	4,552,494	2,220,611	11,820,839	7,266,821
1922-23	957,536	9,561,084	9,788,665	5,605,400	1,109,258	4,025,325	1,903,142	11,199,303	6,398,615
1923-24	1,004,931	9,317,237	9,980,982	5,774,351	1,120,047	4,063,200	1,998,001	12,262,367	7,720,253

(a) Includes "Bulls" in Jath and Dharampur States.
(b) Included in "Sheep."
(c) Includes "Goats" in Jath State.
(d) Includes "Goats" in Dharampur State.

(e) Includes "Goats" in Jath and Dharampur States.
(f) Included in "Bullocks."
(g) Included in "Cows."
(h) Includes "Bulls" in Jath State.
(i) " " " Dharampur State.

LIVE-STOCK
(ALL STATES)

HORSES AND PONIES.			Mules	Donkeys	Camels	Ploughs	Carts	STATE AND YEAR OF ENUMERATION
Horses	Mares	Young stock (colts and fillies)						
11	12	13	14	15	16	17	18	19
<i>Phaltan</i>								
71	214	24	...	253	35	1,109	1,715	1919-20
59	176	20	...	376	25	930	1,581	1920-21
110	186	30	...	261	22	1,076	1,819	1921-22
158	65	35	...	291	22	1,091	1,819	1922-23
112	121	30	...	769	22	1,107	1,876	1923-24
<i>Aundh</i>								
350	309	129	...	193	13	3,585	1,640	1919-20
330	331	152	...	234	12	3,332	1,476	1920-21
389	349	147	...	251	11	3,460	1,610	1921-22
388	307	90	...	215	13	3,647	1,624	1922-23
356	323	69	...	168	14	3,324	1,604	1923-24
<i>Sachin</i>								
70	16	1,085	1,259	1919-20
71	20	1,092	1,265	1920-21
67	17	1,073	1,268	1921-22
71	18	3	1,019	1,231	1922-23
79	20	2	1,015	1,197	1923-24
<i>Bhavnagar</i>								
(c)	3,898	(c)	(d)	4,363	53	20,914	11,169	1919-20
(c)	3,691	(c)	(d)	3,210	58	26,243	11,253	1920-21
(c)	4,173	(c)	(d)	4,296	79	21,552	11,122	1921-22
(c)	4,377	(c)	(d)	4,622	85	19,888	11,378	1922-23
(c)	4,377	(c)	(d)	4,622	85	19,888	11,378	1923-24
<i>Dharampur</i>								
46	34	6	...	13	...	9,678	1,336	1919-20
52	23	4	...	10	...	11,075	1,817	1920-21
52	37	16	...	9	1	11,506	2,082	1921-22
64	33	199	...	12	...	11,616	1,991	1922-23
46	40	6	...	3	...	11,600	1,873	1923-24
<i>Total Bombay States</i>								
1,067	4,478(a)	159	...	4,896(b)	196	41,595	18,724	1919-20
529	4,249(a)	973	...	4,042(b)	200	49,203	19,186	1920-21
618	4,762(a)	931	...	5,041(b)	220	45,225	19,727	1921-22
726	4,805(a)	1,047	...	5,205(b)	227	43,413	19,853	1922-23
853	5,307(a)	107	...	5,735(b)	251	42,530	19,721	1923-24
<i>Benares</i>								
722	491	178	9	1,162	439	41,932	462	1919-20
722	491	178	9	1,162	439	41,932	482	1920-21
749	491	178	9	1,162	439	41,932	482	1921-22
749	491	178	9	1,162	439	41,932	482	1922-23
749	491	178	9	1,162	439	41,932	482	1923-24
<i>Rampur</i>								
3,574	2,042	686	4	1,724	2	48,219	23,670	1920-21
2,646	3,038	631	4	1,801	2	48,114	20,563	1921-22
2,676	2,892	675	6	1,901	1	46,669	20,363	1922-23
2,868	2,643	632	8	1,814	4	46,284	18,422	1923-24
<i>Tehri-Garhwal</i>								
431	160	50	474	21	...	50,933	...	1920-21
734	220	81	517	22	...	52,952	1	1921-22
734	220	81	517	22	...	52,952	1	1922-23
734	220	81	517	22	...	52,952	2	1923-24
<i>Total United Provinces States</i>								
722	491	178	9	1,162	439	41,932	462	1919-20
4,727	2,693	914	487	2,907	441	141,084	24,152	1920-21
4,129	3,749	890	530	2,985	441	142,998	21,046	1921-22
4,159	3,603	934	532	3,035	440	141,553	20,846	1922-23
4,351	3,354	891	534	2,998	443	141,168	18,906	1923-24
<i>Total</i>								
157,841	190,001	72,716	3,079	291,857	98,140	3,804,895	1,139,530	1919-20
210,750	201,793	86,535	5,412	332,126	118,180	4,256,183	1,183,651	1920-21
178,539	255,671	78,031	5,301	334,605	118,037	4,408,391	1,195,065	1921-22
182,199	230,710	79,853	5,168	354,931	121,704	4,686,966	1,262,270	1922-23
173,831	269,936	73,230	7,423	361,014	123,001	4,643,906	1,256,149	1923-24

(a) Includes "Horses and young stock" in Bhavnagar State.
(c) Included in "Mares."(b) Includes "Mules" in Bhavnagar State.
(d) Included in "Donkeys."

Table VI

No. 10.—INCIDENCE OF THE LAND REVENUE ASSESSMENT ON THE AREA AND POPULATION IN EACH STATE

	HYDERA- BAD (Raiyat- wari)	MYSORE (Raiyat- wari)	GWALIOR (Zamin- dari)	KASHMIR	PUDUK- KOTTAI- (Raiyat- wari and whole inam)	BANGA- NAPALLE	SAN- DUR (Raiyat- wari)	COCHIN.
1. Total area (in acres) by survey (col. 2 of Table I)								
1919-20	*30,571,686	18,865,085	12,776,777	...	754,291	163,187	101,395	636,427 639,841 639,841 636,779 636,797
1920-21	*30,575,481	18,865,171	12,769,892	†8,691,519	754,291	163,904	101,395	
1921-22	*30,576,931	18,861,890	12,797,697	†6,685,524	754,291	163,904	101,395	
1922-23	*30,650,630	18,860,233	12,809,160	†6,670,517	754,291	163,904	101,395	
1923-24	*30,716,513	18,941,873	12,804,729	†6,678,831	754,291	163,904	101,395	
DEDUCT—								
2(a) Area (in acres) not fully assessed								
1919-20	882,701	2,175,064	390,620	30,840	9,660	...
1920-21	877,254	2,009,452	...	410,687	338,390	26,170	9,660	...
1921-22	873,955	1,939,661	...	140,866	386,584	26,411	9,660	...
1922-23	869,979	1,998,173	...	203,912	384,877	26,650	9,660	...
1923-24	877,292	1,998,127	...	192,443	384,196	26,340	9,660	...
2(b) Area (in acres) for which the figures required for the table are not available								
1919-20	6,231,558	8,828,901	33,657	18,823	76,854	135,605
1920-21	6,190,161	8,996,990	...	3,156,231	33,455	23,993	76,854	145,988
1921-22	6,230,812	9,078,207	...	3,228	32,934	24,003	76,854	143,191
1922-23	6,309,406	8,468,604	...	8,517	32,959	24,006	76,854	138,498
1923-24	6,317,479	8,565,360	...	25,990	32,723	23,994	76,849	137,756
3. Balance, that is, fully assessed area (in acres) for which figures are available								
(a) Total								
1919-20	23,457,427	7,861,120	12,776,777	...	330,014	113,524	14,881	500,822
1920-21	23,508,086	7,858,729	12,769,892	3,124,601	332,446	113,741	14,881	493,853
1921-22	23,472,164	7,844,022	12,797,697	6,541,430	334,773	113,490	14,881	496,650
1922-23	23,471,245	8,393,456	12,809,160	6,453,088	336,455	113,248	14,881	498,281
1923-24	23,521,742	8,378,386	12,804,729	6,455,398	337,378	113,570	14,886	499,041
3(b) Cultivated								
1919-20	17,827,763	6,198,407	4,197,102	...	271,982	101,779	8,880	459,258
1920-21	15,264,266	5,952,098	4,106,396	1,990,494	234,231	100,823	8,714	493,853
1921-22	21,363,614	6,054,610	4,238,772	1,714,831	254,179	102,781	8,709	496,650
1922-23	21,423,872	6,123,998	4,284,644	1,862,608	283,167	101,902	8,440	498,281
1923-24	21,522,157	6,909,243	4,267,838	1,739,755	243,534	103,920	8,494	499,041
4. Total revenue (in rupees) from land of head 1 above (excluding cesses)								
1919-20	2,51,38,198	1,10,18,673	89,11,347	...	9,95,304	1,93,454	17,425	11,38,500
1920-21	2,31,84,992	1,11,84,757	90,18,452	53,29,257	9,98,280	1,93,613	17,398	11,57,852
1921-22	2,81,99,273	1,13,69,269	91,28,985	56,21,658	9,94,083	1,94,307	17,310	11,57,118
1922-23	2,61,24,633	1,18,38,632	92,35,348	56,88,163	10,17,364	1,93,276	17,295	11,02,924
1923-24	2,76,12,397	1,18,95,170	92,89,624	56,91,846	9,93,419	1,94,391	17,245	11,05,366
5. Population of area in head 1								
1919-20	11,536,017	5,586,875	2,672,426	...	411,886	39,344	13,526	918,300
1920-21	11,570,085	5,857,976	2,672,426	2,795,998	426,813	36,646	11,686	979,077
1921-22	11,570,085	5,859,952	2,672,426	2,781,301	426,813	36,646	11,686	979,080
1922-23	11,570,085	5,859,952	2,667,524	2,805,754	426,813	36,646	11,686	979,080
1923-24	11,570,085	5,859,952	2,667,524	2,795,808	426,813	36,646	11,686	979,080

Entry 2 (a)—Areas held revenue-free or at privileged rates should be deducted, but the deduction need not be made where such areas are in any case less than an entire village, and where there is any difficulty in estimating the corresponding deduction to be made in the population (head 10). Areas should not be entered in this column merely because the assessment due from them has been suspended or remitted on account of short crops, or for other special reasons.

Entry 3—This column should be sub-divided into (a) total fully assessed area for which returns are available, and (b) area cultivated out of the area given in head (a). The latter head should be equal to the former after deducting current fallows and fully assessed waste.

Entry 4—Where land revenue includes the zamindar's share, the net-demand should be entered, and the table should state the payments due by the zamindars to Government, not those by the raiyats to the zamindars. The actual realisable demand on account of the year should be entered, after excluding arrears for past years. This column should include all the heads classed as "Land Revenue" in the Civil Accounts.

Entry 5—The population in entry 5 is that of the last general census.

* Excludes non-government area of the State generally.

† Represents net area by survey (column 4 of Table I).

INDORE	BHOPAL	RAJ- GARH (Raiyat- wari)	NARSIN- GARH (Raiyat- wari)†	BAR- WANI (Raiyat- wari)	NAGOD	BIKANER	MARWAR	
6,080,000	4,656,917	613,030	468,341	405,836	320,903	14,921,546	22,410,240	1. Total Area (in acres) by survey (col. 2 of Table I)
6,080,000	4,656,917	613,030	468,341	405,910	320,903	14,921,546	22,410,240	1919-20
6,080,000	4,656,917	613,030	468,341	405,925	320,903	14,921,546	22,410,240	1920-21
6,080,000	4,656,917	613,030	468,374	405,940	320,903	14,921,546	22,410,240	1921-22
6,080,000	4,656,917	613,030	468,374	405,940	320,903	14,921,546	22,410,240	1922-23
6,080,000	4,656,917	613,030	468,374	405,940	320,903	14,921,546	22,410,240	1923-24
								DEDUCT—
								2. (a) Area (in acres) not fully as- sessed
*	1,542,074	37,789	...	136,166	...	10,844,327	19,053,979	1919-20
*	1,483,812	37,789	...	138,438	...	10,843,802	19,053,979	1920-21
1,616,331	1,469,760	86,592	...	136,120	...	10,820,162	19,053,979	1921-22
1,607,094	1,299,554	217,096	...	33,876	...	10,791,906	19,053,979	1922-23
1,607,482	1,301,739	158,677	...	33,876	...	10,791,906	19,053,979	1923-24
								2. (b) Area (in acres) for which the figures required for the table are not available
*	578,472	227,730	154,014	1919-20
*	584,317	227,125	153,836	1920-21
*	590,417	178,322	148,314	1921-22
*	961,339	178,322	142,489	1922-23
*	961,281	178,322	140,312	1923-24
								3. Balance, that is, fully assessed area (in acres) for which figures are available
								(a) Total
4,471,015	2,586,371	347,511	314,327	269,670	320,903	4,077,219	3,356,261	1919-20
4,463,980	2,588,788	348,116	314,505	267,472	320,903	4,077,744	3,356,261	1920-21
4,463,669	2,596,740	348,116	320,027	269,805	320,903	4,101,394	3,356,261	1921-22
4,472,906	2,396,024	217,612	325,885	372,064	320,903	4,129,640	3,356,261	1922-23
4,472,518	2,393,897	276,031	328,062	372,064	320,903	4,129,640	3,356,261	1923-24
								3 (b) Cultivated
1,959,338	1,319,006	205,784	179,815	234,867	97,211	1,883,631	2,220,911	1919-20
1,902,135	1,174,701	205,179	175,633	227,451	94,374	1,791,570	2,220,911	1920-21
1,950,714	1,165,203	205,119	176,222	229,789	101,296	1,931,875	2,220,911	1921-22
2,001,959	1,122,057	220,002	178,731	235,607	103,908	1,958,954	2,008,650	1922-23
2,011,609	1,110,061	215,301	179,341	238,467	111,084	1,979,946	2,220,911	1923-24
								4. Total revenue (in rupees) from land of head 1 above (excluding cesses)
54,75,521	29,10,327	7,57,084	5,74,773	3,04,974	2,41,664	11,62,953	13,34,935	1919-20
55,73,681	29,11,302	7,64,782	5,77,656	3,03,326	2,42,844	12,07,140	13,30,972	1920-21
54,16,963	29,15,089	7,80,982	5,82,694	3,07,161	2,42,844	12,60,880	11,49,303	1921-22
56,21,398	29,35,493	7,05,540	5,92,400	3,06,418	2,43,343	13,19,524	13,30,913	1922-23
61,48,597	29,35,493	6,90,344	6,01,782	2,98,840	2,43,343	13,53,209	12,33,450	1923-24
								5. Population of area in head 1
1,007,856	730,383	127,293	109,854	108,583	73,336	700,983	411,306	1919-20
1,007,856	692,448	114,972	101,426	120,150	68,190	700,983	542,831	1920-21
1,107,615	692,448	114,972	101,426	120,150	68,190	659,685	542,831	1921-22
1,107,615	692,448	121,976	101,426	120,150	68,194	659,685	533,826	1922-23
1,107,615	692,448	114,972	101,426	120,150	68,194	659,685	543,826	1923-24

See explanations given in the footnotes (page 70).

* No information.

† Narsingarh—Item 1 states the net area by revenue survey as shown in column 4 of Table I. Item 2 (a) includes forest areas (column 2 of Table II) and unculturable (column 3 of Table II) and culturable land not possessed by any cultivator. Item 2 (b) states the area of minor mufas. Item 3 (b) includes fallow lands left uncultivated for three years or less as full cultivation rate is assessed on them.

‡ Relate only to Khalsa area, as statistics for these are not available for the whole area of the State.

§ States the area according to village papers (column 5 of Table I).

Table VI—continued

No. 10.—INCIDENCE OF THE LAND REVENUE ASSESSMENT ON THE AREA AND POPULATION IN EACH STATE—continued

	JAIPUR	ALWAR (Zamin- dari and village commu- nities)**	BHARAT- PUR (Raiyat- wari and zamin- dari)	JHALA- WAR (Raiyat- wari and zamin- dari)†	TONK (Raiyat- wari)	KOTAH (Raiyat- wari)	BUNDI	DHOL- PUR
<i>1. Total area (in acres) by survey (col. 2 of Table I)</i>								
1919-20	*3,304,412	1,753,817	1,268,390	527,210	1,274,786	3,078,071	914,312	...
1920-21	*3,304,412	1,752,109	1,268,390	527,210	1,277,458	3,082,057	862,400	739,735
1921-22	*3,304,412	1,751,156	1,268,390	527,210	1,272,708	3,082,126	862,400	739,735
1922-23	*3,304,412	1,752,349	1,268,390	527,210	1,283,148	3,085,342	861,100	739,735
1923-24	*3,304,412	1,681,882	1,268,390	527,185	1,275,959	3,088,070	874,180	739,735
Deduct—								
<i>2 (a) Area (in acres) not fully assessed</i>								
1919-20	1,034,280	248,993	90,953	125,734	733,178	...	14,053	...
1920-21	1,034,280	247,773	90,953	125,636	758,949	...	14,364	...
1921-22	1,034,280	248,946	90,953	128,764	761,972	...	14,364	...
1922-23	1,034,280	248,863	90,953	121,505	772,390	...	16,432	...
1923-24	1,034,280	189,111	96,024	120,263	770,578	...	16,471	...
<i>2 (b) Area (in acres) for which the figures required for this table are not available</i>								
1919-20	36,273	...	977,162
1920-21	36,068	...	972,335
1921-22	35,613	...	970,391
1922-23	32,755	...	969,335
1923-24	29,798	...	969,146
<i>3. Balance, that is, fully assessed area (in acres) for which figures are available</i>								
<i>(a) Total</i>								
1919-20	2,270,132	1,504,824	1,177,437	365,197	541,608	2,100,909	900,259	...
1920-21	2,270,132	1,504,336	1,177,437	365,508	518,509	2,109,722	848,036	739,735
1921-22	2,270,132	1,502,210	1,177,437	362,833	510,736	2,111,735	848,036	739,735
1922-23	2,270,132	1,503,436	1,177,437	372,950	510,758	2,116,007	844,668	739,735
1923-24	2,270,132	1,492,771	1,172,366	377,124	505,381	2,118,924	857,709	739,735
<i>3 (b) Cultivated</i>								
1919-20	770,547	854,903	712,140	96,570	395,090	1,060,914	155,013	...
1920-21	693,554	691,087	506,396	92,770	382,058	1,053,771	164,571	224,779
1921-22	762,948	781,895	664,292	93,943	384,303	1,055,255	169,755	235,577
1922-23	774,931	804,769	682,523	101,939	396,364	1,070,341	175,313	245,568
1923-24	796,514	802,050	654,981	102,217	390,311	1,063,857	195,587	235,398
<i>4. Total revenue (in rupees) from land of head 1 above (excluding cesses)</i>								
1919-20	43,65,192	24,31,722	25,66,385	4,63,711	12,71,171	(a) {	6,74,834	...
1920-21	43,26,290	24,28,133	25,66,372	4,60,603	12,20,555		6,10,408	12,03,071
1921-22	43,98,229	25,27,074	25,94,855	4,60,920	11,96,171		6,46,316	12,03,071
1922-23	41,97,396	25,88,769	26,00,951	4,81,082	11,46,511		6,27,370	12,03,071
1923-24	42,14,921	28,51,546	26,21,606	4,80,207	11,35,112		7,33,209	12,03,071
<i>5. Population of area in head 1</i>								
1919-20	712,341	674,492	558,666	96,198	251,900	637,380	135,175	...
1920-21	822,584	674,492	558,666	96,038	239,688	630,060	187,663	230,188
1921-22	816,063	454,819	494,174	96,038	287,688	630,060	187,068	230,188
1922-23	794,458	454,819	501,372	96,038	287,688	630,060	187,068	230,188
1923-24	789,346	627,041	494,168	96,038	287,688	630,060	187,068	230,188

See explanations given in the footnotes (page 70).

* These are *khalsa* or State lands only. The whole area of the State is stated in Table I—No. 5.

** *Alwar*.—The classes of tenure are zamindari and village communities, the former comprising *zamindari-bil-ijmal* and the latter *puttidari* and *bhaiyachara*. Item 1 states the area by village papers (column 5 of Table I). Item 2 (a) shows areas covered with forests (column 2 of Table II) which are wholly revenue-free.

† *Jhalaswar*.—The whole area stated in this table is classed as "Khatadari" and "Watondari" equivalent to "raiyyatwari" and "zamindari" respectively. Item 1 excludes entire villages held by jagirdars and *udaldars*.

(a) Not available.

LAND REVENUE
(ALL STATES)

JATH	PHAL-TAN (Raiyat-wari)	AUNDH (Raiyat-wari)	SACHIN (Raiyat-wari)	DHARAM-PUR	BENARES	RAMPUR (Zamin-dari)	TBBHI GARHWAL (Khalsa)	
								1. Total area (in acres) by survey (column 2 of Table I)
570,893	254,038	320,967	28,498	...	*377,512	1919-20
570,893	254,038	320,967	28,641	*369,192	*377,572	571,226	2,880,000	1920-21
570,893	254,038	320,967	28,641	*379,048	*377,610	571,226	2,880,000	1921-22
627,452	254,038	320,967	28,641	*382,613	*377,714	571,226	2,880,000	1922-23
627,452	254,038	320,967	28,639	*382,565	*377,821	571,226	2,880,000	1923-24
								DEDUCT—
								2 (a) Area (in acres) not fully assessed
...	51,849	54,510	6,724	...	12,545	1919-20
114,054	51,848	54,510	6,813	101,694	12,545	7,813	...	1920-21
115,125	51,848	54,510	6,813	103,623	12,446	8,508	...	1921-22
...	51,849	54,510	6,812	104,440	12,440	8,508	...	1922-23
...	51,849	54,510	6,834	104,382	12,440	8,508	...	1923-24
								2 (b) Area (in acres) for which the figures required for this table are not available
...	...	9,065	1919-20
...	...	9,065	2,713,950	1920-21
...	...	9,065	2,662,256	1921-22
...	...	9,065	2,661,145	1922-23
...	...	9,065	2,661,145	1923-24
								3. Balance, that is, fully assessed area (in acres) for which figures are available
								(a) Total
570,893	202,189	257,392	21,774	...	364,997	1919-20
456,839	202,190	257,392	21,828	267,498	365,027	563,413	166,050	1920-21
456,768	202,190	257,392	21,828	275,425	365,164	562,718	217,744	1921-22
627,452	202,189	257,392	21,829	278,173	365,274	562,718	218,855	1922-23
627,452	202,189	257,392	21,805	278,183	365,381	562,718	218,855	1923-24
								(b) Cultivated
486,435	132,839	218,373	21,020	...	236,936	1919-20
478,685	131,650	154,463	21,266	127,540	230,224	353,191	5,046	1920-21
481,157	131,657	162,102	21,243	136,244	234,889	358,043	208,735	1921-22
536,563	132,196	159,217	21,344	139,447	234,098	358,463	202,503	1922-23
412,258	123,481	146,103	21,280	135,919	236,619	362,116	202,503	1923-24
								4. Total revenue (in rupees) from land of head 1 above (exclud- ing cesses)
1,63,809	1,74,095	1,62,614	1,38,130	...	11,01,264	1919-20
1,57,382	1,74,095	1,62,615	1,80,258	2,40,706	10,91,063	30,57,339	1,15,675	1920-21
1,69,729	1,74,095	1,62,615	2,07,750	2,74,662	11,19,234	30,75,760	1,15,675	1921-22
1,75,231	1,74,095	1,62,615	1,86,681	2,77,329	11,22,743	31,95,383	1,15,675	1922-23
1,69,506	1,74,095	1,62,615	1,85,113	2,74,450	11,29,412	31,67,752	1,15,675	1923-24
								5. Population of area in head 1
78,643	55,996	68,995	18,903	...	358,623	1919-20
78,643	43,285	64,560	19,977	95,182	362,735	453,606	318,485	1920-21
82,654	43,285	64,560	19,977	95,171	362,735	453,606	318,485	1921-22
82,654	43,285	64,560	19,977	95,171	362,735	453,607	318,485	1922-23
82,654	43,285	64,560	19,977	95,171	362,735	453,607	318,414	1923-24

See explanations given in the footnotes (page 70)

* States net area by professional survey (column 4 of Table I).

Table VI—continued

No. 10.—INCIDENCE OF THE LAND REVENUE ASSESSMENT ON THE AREA AND POPULATION IN EACH STATE—continued

	HYDERA- BAD (Raiyat wari)	MYSORE (Raiyat- wari)	GWALIOR (Zamin- dari)	KASHMIR.	PUDUK- KOTTAI (Raiyat- wari and whole inam)	BANGA- NAPALLE.	SAN- DUR (Rai- yat- wari)	COCHIN
<i>6. Total revenue (in rupees) from land per population (heads 4 and 5)</i>								
1919-20	2 2 10	1 15 6	3 5 4	...	2 6 8	4 14 8	1 4 7	1 3 10
1920-21	2 — —	1 14 7	3 6 —	1 14 6	2 5 5	5 4 6	1 7 10	1 2 11
1921-22	2 6 11	1 15 —	3 6 —	2 — 4	2 5 3	5 4 10	1 7 8	1 2 11
1922-23	2 4 1	2 0 4	3 7 5	2 — 5	2 6 2	5 4 4	1 7 8	1 2 9
1923-24	2 6 —	2 4 1	3 7 8	2 — 7	2 5 3	5 4 10	1 7 7	1 2 1
<i>7. Land revenue (in rupees) assessed on fully assessed area (head 3(a))</i>								
1919-20	2,42,19,252	99,88,392	89,11,347	...	7,62,970	1,91,727	17,425	11,38,500
1920-21	2,22,74,299	1,00,98,007	90,18,452	51,69,349	7,72,588	1,91,199	17,398	11,57,852
1921-22	2,72,01,813	1,03,97,289	91,28,985	55,25,799	7,80,200	1,91,741	17,310	11,57,118
1922-23	2,51,92,291	1,06,66,105	92,35,348	54,90,896	7,86,397	1,90,932	17,495	11,02,924
1923-24	2,65,78,609	1,08,52,302	92,89,624	54,74,213	7,83,725	1,91,274	17,245	11,05,366
<i>Incidence (in rupees) per acre of land revenue (head 7) on fully assessed area (head 3)</i>								
<i>8. For total area**</i>								
1919-20	1 — 6	1 4 3	— 11 1	...	2 5 —	1 11 —	1 2 9	2 4 4
1920-21	— 15 1	1 4 7	— 11 4	1 10 6	2 5 2	1 10 10	1 2 9	2 5 6
1921-22	1 2 7	1 5 2	— 11 5	— 13 6	2 5 3	1 11 —	1 2 7	2 5 3
1922-23	1 1 2	1 4 4	— 11 6	— 13 7	2 5 5	1 10 11	1 2 7	2 3 4
1923-24	1 2 —	1 4 8	— 11 7	— 13 7	2 5 2	1 10 11	1 2 6	2 3 5
<i>9. For cultivated area†</i>								
1919-20	1 5 9	1 9 9	2 1 11	...	2 12 11	1 14 1	1 15 5	2 7 8
1920-21	1 7 4	1 11 2	2 3 2	2 9 7	2 11 6	1 14 4	1 15 11	2 5 6
1921-22	1 4 4	1 11 5	2 2 6	3 3 7	3 1 1	1 13 10	1 15 10	2 5 3
1922-23	1 2 9	1 11 10	2 2 6	2 15 2	2 12 5	1 13 11	2 0 9	2 3 4
1923-24	1 3 9	1 13 4	2 2 10	3 2 4	3 3 6	1 13 5	2 0 6	2 3 5
<i>10. Population of fully assessed area</i>								
1919-20	...	4,813,978	2,672,426	...	411,886	39,344	12,450	918,300
1920-21	...	4,939,058	2,672,426	2,657,642	426,813	36,646	10,555	979,077
1921-22	...	4,965,945	2,672,426	2,687,217	426,813	36,646	10,555	979,080
1922-23	...	4,965,945	2,667,524	2,538,367	426,813	36,643	10,555	979,080
1923-24	...	5,111,677	2,667,524	2,513,886	426,819	36,646	10,555	979,080
<i>11. Land revenue assessment (in rupees) per head of population of fully assessed area (heads 7 and 10)</i>								
1919-20	...	2 1 2	3 5 4	...	1 13 8	4 18 11	1 6 5	1 3 10
1920-21	...	2 — 9	3 6 —	1 15 1	1 13 —	5 3 6	1 10 4	1 2 11
1921-22	...	2 1 6	3 6 —	2 — 9	1 12 7	5 3 9	1 10 3	1 2 11
1922-23	...	2 2 4	3 7 5	2 2 7	1 13 6	5 3 4	1 10 3	1 2 0
1923-24	...	2 1 11	3 7 8	2 2 10	1 13 5	5 3 6	1 10 2	1 2 1
<i>Towns of over 10,000 inhabitants—</i>								
<i>12. Number of towns</i>								
1919-20	21	6	6	...	1	4
1920-21	22	10	6	...	1	4
1921-22	22	10	6	3	1	4
1922-23	22	10	7	3	1	4
1923-24	22	9	7	2	1	4
<i>13. Aggregate population thereof</i>								
1919-20	356,672	242,994	142,931	...	26,850	84,000
1920-21	370,424	382,349	142,931	...	26,101	93,903
1921-22	370,424	382,348	142,931	186,560	26,101	93,903
1922-23	370,424	382,119	200,419	186,560	26,101	93,903
1923-24	370,424	382,119	200,419	157,850	26,101	93,903

* Entry 7—As in entry 4, but only ordinary land revenue on fully assessed areas is to be entered.

** Entry 8—To be entry 7 divided by entry 3 (a).

† Entry 9—To be entry 7 divided by entry 3 (b).

INDORE	BHOPAL	RAJGARH (Raiyatwari)	NARSINGARH (Raiyatwari)†	BARWANI (Raiyatwari)	NAGOD	BIKANER	MARWAR	
								6. Total revenue (in rupees) from land per head of population (heads 4 and 5)
5 6 11	3 15 9	5 15 2	5 3 9	2 12 10	3 4 8	1 10 6	3 3 11	1919-20
5 8 6	4 3 3	6 10 5	5 11 2	2 8 4	3 9 —	1 11 7	2 7 3	1920-21
4 14 3	4 3 4	6 12 8	5 11 11	2 8 11	3 9 —	1 14 7	2 1 11	1921-22
5 1 3	4 3 10	5 12 6	5 12 7	2 8 10	3 9 1	2 — —	2 7 11	1922-23
5 8 10	4 3 10	6 — 1	5 14 11	2 7 10	3 9 1	2 — 10	2 4 3	1923-24
								7. Land revenue (in rupees) assessed on fully assessed area [head 3 (a)]
49,35,769	29,10,327	7,47,326	5,74,773	3,04,974	2,41,664	8,65,700	12,62,377	1919-20
49,41,912	29,11,302	7,43,999	5,77,656	3,03,326	2,42,844	9,08,290	12,65,337	1920-21
49,95,924	29,15,089	7,49,100	5,82,694	3,07,161	2,42,844	9,56,780	12,65,337	1921-22
50,76,536	29,35,493	7,49,100	5,93,400	3,06,418	2,43,343	10,13,595	12,65,237	1922-23
52,49,394	29,35,493	7,49,100	6,01,782	2,98,840	2,43,343	8,82,226	12,82,388	1923-24
								Incidence (in rupees) per acre of land revenue (head 7) on fully assessed area (head 3)
								8. For total area
1 1 8	1 2 4	2 2 5	1 13 3	1 2 —	— 12 —	— 3 5	— 6 —	1919-20
1 1 9	1 2 —	2 2 2	2 13 5	1 2 2	— 12 1	— 3 8	— 6 —	1920-21
1 1 11	1 2 2	2 2 5	1 13 2	1 2 3	— 12 1	— 3 9	— 6 —	1921-22
1 2 2	1 3 7	3 7 —	1 13 2	— 13 2	— 12 2	— 3 4	— 6 —	1922-23
1 2 9	1 3 8	2 11 5	1 13 4	— 12 10	— 12 11	— 3 5	— 6 1	1923-24
								9. For cultivated area
2 8 4	2 3 4	3 10 —	3 3 2	1 4 9	2 7 3	— 7 4	— 9 1	1919-20
2 9 7	2 7 8	3 10 —	3 4 7	1 5 4	2 9 2	— 8 1	— 9 1	1920-21
2 9 —	2 8 —	3 10 5	3 4 11	1 5 5	2 6 4	— 7 11	— 9 1	1921-22
2 8 7	2 9 10	3 6 5	3 5 1	1 4 10	2 5 6	— 8 3	— 10 1	1922-23
2 9 9	2 9 9	3 7 8	3 5 8	1 4 1	2 3 1	— 7 2	— 9 3	1923-24
								10. Population of fully assessed area
†	†	127,293	109,854	108,583	73,336	342,546	397,324	1919-20
†	†	114,972	101,426	120,150	68,190	342,546	523,935	1920-21
†	†	114,972	101,426	120,150	68,190	315,085	612,477	1921-22
†	†	121,976	101,426	120,150	68,194	315,085	520,477	1922-23
†	†	114,972	101,426	120,150	68,194	315,085	480,477	1923-24
								11. Land revenue assessment (in rupees) per head of population of fully assessed area (heads 7 and 10)
†	...	5 13 11	5 3 9	2 12 10	3 4 8	2 8 6	3 2 10	1919-20
†	...	6 7 6	5 11 2	2 8 4	3 9 —	2 10 5	2 6 8	1920-21
†	...	6 8 3	5 11 11	2 8 10	3 9 —	3 0 7	2 1 1	1921-22
†	...	6 2 3	5 13 7	2 8 10	3 9 1	3 3 6	2 6 11	1922-23
†	...	6 8 3	5 14 11	2 7 10	3 9 1	2 12 9	2 10 9	1923-24
								Towns of over 10,000 inhabitants—
								12. Number of towns
1	1	5	5	1919-20
1	1	5	6	1920-21
1	1	5	6	1921-22
1	1	5	6	1922-23
1	1	5	6	1923-24
								13. Aggregate population thereof
124,842	56,204	109,128	124,476	1919-20
124,842	45,094	109,128	136,512	1920-21
194,902	45,094	126,678	136,512	1921-22
194,902	45,094	126,678	136,512	1922-23
194,902	45,094	126,678	136,512	1923-24

See explanations given in the footnotes (page 70).

† Item 10 includes population of area not fully assessed which cannot be separated from that of fully assessed area.

‡ No information.

Table VI—concluded

No. 10.—INCIDENCE OF THE LAND REVENUE ASSESSMENT ON THE AREA AND POPULATION
IN EACH STATE—concluded

	JAIPUR	ALWAR (Zamindari and village mm unities)	BHARATPUR (Raiyatwari and zamindari)	JHALAWAR (Raiyatwari and zamindari)	TONK (Raiyatwari)	KOTAH (Raiyatwari)	BUNDI	DHOLPUR
<i>6. Total revenue (in rupees) from land per head of population (heads 4 and 5)</i>								
1919-20	6 2 —	3 9 8	4 9 6	4 13 1	5 — 9	*	4 15 11	...
1920-21	5 4 2	3 9 7	4 9 6	4 12 9	5 1 6	*	3 4 3	5 3 7
1921-22	5 6 3	5 8 11	5 4 —	4 12 9	4 2 6	*	3 7 3	5 3 7
1922-23	5 4 6	5 11 2	5 3 —	5 — 2	3 15 5	*	3 5 8	5 3 8
1923-24	5 5 5	4 8 9	5 4 11	5 — —	3 15 2	*	3 14 9	5 3 8
<i>7. Land revenue (in rupees) assessed on fully assessed area [head 3 (a)]</i>								
1919-20	43,65,192	24,31,722	23,65,649	3,93,406	12,00,473	30,38,444	6,49,986	...
1920-21	43,26,290	24,28,138	23,71,562	3,90,366	11,56,669	28,63,430	5,88,580	12,03,071
1921-22	43,98,229	25,27,074	23,94,542	3,86,632	11,30,908	30,22,138	6,18,684	12,03,071
1922-23	41,97,396	25,88,769	24,16,119	4,01,701	10,87,890	30,72,336	6,04,841	12,03,071
1923-24	42,14,921	28,51,546	24,02,440	4,10,338	10,73,588	30,85,294	6,92,345	12,03,071
<i>Incidence (in rupees per acre of land revenue (head 7) on fully assessed area (head 3))</i>								
<i>8. For total area</i>								
1919-20	1 14 9	1 9 9	2 — 2	1 1 2	2 3 6	1 7 2	— 11 7	...
1920-21	1 14 6	1 9 10	2 — 3	1 1 1	2 3 8	1 5 9	— 11 1	1 10 —
1921-22	1 15 —	1 10 11	2 — 6	1 1 1	2 3 5	1 7 —	— 11 8	1 10 —
1922-23	1 13 5	1 11 6	2 1 —	1 1 2	2 2 1	1 7 2	— 11 5	1 10 —
1923-24	1 13 9	1 9 10	2 — 9	1 1 5	2 1 11	1 7 4	— 13 —	1 10 —
<i>9. For cultivated area</i>								
1919-20	5 10 8	2 13 7	3 5 —	4 1 2	3 — 7	2 13 10	4 3 1	...
1920-21	6 3 10	3 8 3	4 10 11	4 3 4	3 — 5	2 11 6	3 9 3	5 5 8
1921-22	5 12 3	3 3 9	3 9 8	4 1 10	2 15 1	2 13 9	3 10 4	5 1 9
1922-23	5 6 8	3 3 5	3 8 8	3 15 1	2 11 11	2 14 —	3 7 2	4 14 —
1923-24	5 4 8	3 8 11	3 10 8	4 — 2	2 12 —	2 14 5	3 8 8	5 1 9
<i>10. Population of fully assessed area</i>								
1919-20	732,007	674,492	515,401	77,484	251,900	637,380	112,041	...
1920-21	755,172	674,492	515,401	...	239,688	630,060	120,558	230,188
1921-22	825,682	454,819	455,561	...	287,688	630,060	122,048	230,188
1922-23	823,686	454,819	454,868	...	287,688	630,060	121,848	230,188
1923-24	794,517	517,048	450,570	...	287,688	630,060	122,023	230,188
<i>11. Land Revenue assessment (in rupees) per head of population of fully assessed area (heads 7 and 10)</i>								
1919-20	5 15 —	3 9 8	4 9 5	5 1 3	4 12 3	4 12 4	5 12 10	...
1920-21	5 11 8	3 9 7	4 9 8	...	4 13 3	4 8 9	4 14 1	5 3 7
1921-22	5 5 3	5 8 11	5 4 1	...	3 14 11	4 12 9	5 1 1	5 3 7
1922-23	5 1 6	5 11 2	5 4 11	...	3 12 6	4 14 —	4 15 5	5 3 8
1923-24	5 4 11	5 8 3	5 5 4	...	3 11 8	4 14 4	5 10 9	5 3 8
<i>Towns of over 10,000 inhabitants—</i>								
<i>12. Number of towns</i>								
1919-20	...	2	3	1	2	1
1920-21	...	2	3	...	2	1	1	1
1921-22	...	1	2	...	2	2	1	1
1922-23	...	1	2	...	2	2	1	1
1923-24	...	1	2	...	2	2	1	1
<i>13. Aggregate population thereof</i>								
1919-20	...	50,819	55,333	11,474	45,925	32,753
1920-21	...	50,819	55,333	...	42,134	10,157	16,105	16,206
1921-22	...	44,760	43,227	...	42,134	41,864	16,105	16,206
1922-23	...	44,761	43,227	...	42,134	41,864	16,105	16,206
1923-24	...	44,708	43,227	...	42,134	41,864	16,105	16,206

* Not available.

See explanations given in the footnotes (page 70).
See explanations given in the footnotes (page 71).

LAND REVENUE
(ALL STATES)

JATH	PHALTAN (Raiyatwari)	AUMDH (Raiyatwari)	SACHIN (Raiyatwari)	DHARAMPUR	BENARES	RAMPUR (Zamindari)	TEHRI— GARHWAL (Khalsa)	
								6. Total revenue (in rupees) from land per head of population (heads 4 and 5)
2 1 3	3 1 9	2 5 8	7 4 11	...	3 1 2	1919-20
2 — —	4 — 4	2 8 4	9 — 4	2 8 5	3 — 2	6 11 10	— 5 9	1920-21
2 — 10	4 — 4	2 8 4	10 6 5	2 14 2	3 1 4	6 12 6	— 5 9	1921-22
2 1 11	4 — 4	2 8 4	9 5 6	2 14 6	3 1 6	7 — 9	— 5 9	1922-23
2 — 10	4 — 4	2 8 4	9 4 3	2 14 1	3 1 10	6 15 9	— 5 10	1923-24
								7. Land revenue (in rupees) assessed on fully assessed area (head 3 (a))
1,63,309	1,02,777	1,53,398	1,38,180	...	11,01,284	1919-20
1,57,382	1,02,777	1,53,398	1,80,258	2,40,706	10,91,063	30,56,731	1,15,675	1920-21
1,69,729	1,02,777	1,53,398	2,07,750	2,74,662	11,19,234	30,74,560	1,15,675	1921-22
1,75,231	1,02,777	1,53,398	1,86,681	2,77,329	11,22,743	31,94,783	1,15,675	1922-23
1,68,506	1,02,777	1,53,398	1,85,113	2,74,450	11,29,412	31,66,416	1,15,675	1923-24
								Incidence (in rupees) per acre of land revenue (head 7) on fully assessed area (head 3)
								8. For total area
— 4 7	— 8 2	— 9 6	6 5 6	...	3 — 3	1919-20
— 5 6	— 8 2	— 9 6	8 4 2	— 14 5	2 15 10	5 6 10	— 11 2	1920-21
— 5 11	— 8 2	— 9 6	9 8 4	— 15 11	3 1 —	5 7 5	— 8 6	1921-22
— 4 6	— 8 2	— 9 6	8 8 10	— 11 7	3 1 2	5 10 10	— 8 5	1922-23
— 4 4	— 8 2	— 9 6	8 7 10	— 15 9	3 1 5	5 10 —	— 8 5	1923-24
								9. For cultivated area
— 5 4	— 12 5	— 11 2	6 9 1	...	4 10 4	1919-20
— 5 3	— 12 6	— 15 1	8 7 7	1 14 2	4 11 9	8 10 6	— 11 7	1920-21
— 5 8	— 12 6	— 15 2	9 12 6	2 — 3	4 12 3	8 9 5	— 8 10	1921-22
— 5 3	— 12 5	— 15 5	8 12 9	1 15 9	4 12 9	8 12 7	— 9 2	1922-23
— 6 7	— 12 5	1 — 9	8 11 2	2 — 4	4 12 4	8 11 11	— 9 2	1923-24
								10. Population of fully assessed area
78,643	43,006	55,017	18,903	...	347,956	1919-20
78,643	34,042	52,941	19,977	95,182	350,132	434,701	318,485	1920-21
82,654	34,042	52,941	19,977	95,171	350,246	448,156	318,485	1921-22
82,654	34,042	52,941	19,977	95,171	350,246	449,421	318,485	1922-23
82,654	34,042	52,941	19,977	95,171	350,246	449,421	318,414	1923-24
								11. Land revenue assessment (in rupees) per head of population of fully assessed area (heads 7 and 10)
2 1 3	3 6 1	2 12 7	7 4 11	...	3 2 7	1919-20
2 — —	3 — 4	2 14 4	9 — 4	2 8 5	3 1 10	7 — 6	— 5 9	1920-21
2 10 3	3 — 4	2 14 4	10 6 5	2 14 2	3 3 2	6 13 9	— 5 9	1921-22
2 1 11	3 — 3	2 14 4	9 5 6	2 14 6	3 3 3	7 1 9	— 5 9	1922-23
2 — 10	3 — 3	2 14 4	9 4 3	2 14 1	3 3 8	7 — 9	— 5 10	1923-24
								Towns of over 10,000 inhabi- tants—
								12. Number of towns
...	1	1919-20
...	1	1920-21
...	1	1921-22
...	1	1922-23
...	1	1923-24
								13. Aggregate population there- of
...	10,711	1919-20
...	10,711	1920-21
...	10,711	1921-22
...	10,711	1922-23
...	10,711	1923-24

APPENDIX A.

Vernacular terms used in the Explanatory Notes.

- Bhaiyachara* (Alwar).—Villages held by a number of families, by possession without reference to shares.
- Bir* (Narsingarh).—Grass lands.
- Bunds* (Alwar).—Embankments.
- Chauth* (Bharatpur).—Land paying one-fourth of the rental.
- Ilaka* (*Ilaqa*).—An estate or dependency, a property.
- Inám* (Mysore).—Wholly or partially revenue-free tenure; *minor ináms* are plots of inám lands situated in a village, whether Government or inám.
- Istamvár* (Gwalior, Indore, Bharatpur).—A tenure which, though the revenue is assigned, is charged with a permanently fixed quit-rent.
- (Alwar).—A tenure which, though favourably assessed, is charged with a permanently fixed quit-rent.
- (Bharatpur).—Land paying a reduced permanently fixed *jama* (assessment).
- Jagir* (Mysore, Gwalior, Kishangarh, Kotah, Narsingarh).—Land granted revenue-free on condition of military service or as a charitable endowment.
- (Indore, Barwani).—Land granted revenue-free on condition of military service or as a charitable endowment or in recognition of good services rendered to the State.
- (Bikaner).—Land granted revenue-free on condition of military service or as a charitable endowment.
- (Alwar).—Assignment of land revenue, with or without condition of military service and payment of commutation dues, granted in recognition of meritorious services to relations of the ruling chief or other high officials of the State.
- (Kishangarh).—Land granted revenue-free on condition of military service either actually rendered or fulfilled by a rateable money contribution.
- Jagirdar* (Jhalawar).—Holder of jagir land.
- Jodi* (Mysore).—A whole inám village paying quit-rent to Government.
- Kayamgutta* (Mysore).—A whole village granted by the State on fixed money-rent.
- Khalsa* (Gwalior, Jaipur, Bikaner, Marwar, Bharatpur).—Land paying full revenue to the State.
- Khatedari* (Jhalawar).—Same as *raiya*.
- Muafi* (Gwalior, Alwar, Kotah, Bharatpur, Kishangarh).—Land granted free of revenue.
- Out-bandi* (Indore).—Assessment of revenue calculated at a fixed rate per plough.
- Patel* (Mysore).—Village headman appointed by Government.
- Pattidari* (Alwar).—Villages held by a number of families, by shares, ancestral or customary.
- Patwari* (Narsingarh).—Village revenue officer or accountant.
- Raiyatwari* (Bharatpur).—State area leased to cultivators for a fixed term.
- Rundhs* (Bharatpur).—State grass preserves.
- Sarvamanayam* (Mysore).—An inám village, wholly revenue-free.
- Shanbóg* (Mysore).—A village accountant appointed by Government.
- Tanka* (Gwalior).—Estate held by certain families who were in power when the country was annexed and who were left in possession of their estates on payment of a fixed annual tribute, or *tanka*, bearing but a small proportion to the annual assets.
- Ubari* (Gwalior).—Land held at an abatement of the full land revenue.
- Udakdar* (Jhalawar).—Holder of a Ubari estate.
- Watendari* (Jhalawar).—Same as *Zamindari*.
- Zamindari* (Bharatpur).—Estate on a fixed assessment under a deed of permanent ownership granted by the State.
- Zamindari-bil-ijmal* (Alwar).—Villages held jointly by a body of owners.

APPENDIX B

Table I.

Mysore
(Page 8).

Column 2 states the area of the State as ascertained by revenue survey. *Column 3* exhibits the area of jodi, kayamgutta, and sarvamanayam villages, and jagirs for which the statistics required for the other tables are not available at present.

Gwalior
(Page 8).

Column 3 states the estimated areas of jagir, muafi, ubari, tanka, istamrar and such other villages as are still unsurveyed.

Column 5.—The figures in column 4 are repeated.

Kashmir
(Page 8).

Column 2 states the whole area of the State according to the Census of 1921. *Column 3* states the areas of Bhadarwa and Punch, certain unsettled areas and frontier tracts which are not directly looked after by the Revenue Department of the State, and also certain other areas for which returns are not available.

Columns 4 and 5 entirely exclude the area of Bhadarwa (*Jagir*) and Punch and Frontier *Ilagas*.

Indore
(Page 9).

Column 2 states the whole area of the State, excluding the areas covered by the survey, Residency, the Mhow Cantonment, and the Hirapur Thakurate.

Column 3 states the areas of jagir, istamrar, and forest villages, and also of some of the outbandi villages.

Bikaner
(Page 10)

Column 3 states the areas of jagir and such other villages as are still unsurveyed; it also includes the areas which formerly were parts of jagir villages, but which, after the completion of the settlement operations, either lapsed to or were resumed by the State.

Marwar
(Page 10).

Column 3 states the areas of jagir and such other villages as are still unsurveyed. It also includes the area of those khalsa villages which have not yet been regularly assessed; these are chiefly the latest acquisition to khalsa under the law of escheat.

Columns 4 and 5.—The area by village papers does not differ from the area by survey, for, although differences occur under the different classes of soil, the total area of each village is the same in both cases.

Jaipur
(Page 10).

Column 2 states the whole area of the State according to the Census of 1921.

Column 3 includes 1,034,280 acres, being the area of detached revenue free plots situated in khalsa villages.

Columns 4 and 5 represent statistics for khalsa area only.

Bharatpur
(Page 11).

Columns 2 and 4 state the area of the State according to the professional survey of 1855.

Column 5 states the area of the State according to the settlement records.

Tonk
(Page 11).

Column 3 states the area of jagir villages.

Kotab
(Page 11).

Column 3 states the area of entire jagir and muafi villages, which have not yet been surveyed, and the detached revenue-free plots situated in khalsa villages.

APPENDIX B—continued

Table II.

Column 2 states the areas of State and district forests and of plantations.

Mysore
(Page 15)

Column 3 includes not only lands absolutely unfit for cultivation, but also lands reserved for pasture, and plantations intended for public use and therefore left unassessed. A large portion of the pasture lands is fit for cultivation, and is given out for cultivation from time to time under special orders, such lands when given out for cultivation being transferred from column 3 to 5 or 6 as the case may be.

Column 4 states unoccupied assessed waste.

Column 5.—There is no system of fallows, that is, lands are not systematically left uncultivated for the purpose of giving them rest. Individuals occupy large areas and pay full assessment thereon, leaving portions uncultivated, generally for the use of their cattle. For purposes of account the difference between the areas of the lands occupied by individuals and of those actually cultivated by them is taken as fallow. The lands occupied and assessed are sometimes unfit for cultivation, having been taken up on full assessment merely for use as pasture, but the exact area of all such lands cannot be ascertained, although it cannot be large.

Statistics of *Jagir* and unsurveyed villages are not included.

Bikaner
(Page 17)

Column 2 includes grass preserves (locally called the State *Rundhs*) and hills.

Bharatpur
(Page 17)

Column 4 includes areas out of cultivation or which have not been cultivated for the last four years or upwards, but excludes State grass preserves (*Rundhs*).

Column 5.—The maximum period for which land thrown out of cultivation is reckoned as fallow is three years.

Table III.

Statistics of *Jagir* and unsurveyed villages are not included.

Bikaner
(Pages 26—27)

Column 2 includes area irrigated from the Baretta Bund constructed by the State, Public Works Department.

Bharatpur
(Page 28)

Table IV.

The areas under mixed crops are distinguished and entered under the respective crops of which they are composed.

Gwalior
(Pages 36—37)

Statistics of *Jagir* villages are not included.

Bikaner
(Pages 38—39)

Table V.

Until 1898-99 statistics were collected every year by the *shanbog* and *patel* of each village by enquiry or inspection. Since that year a census has been taken every five years as nearly as possible simultaneously throughout the State. The last census was taken in January 1921. Live-stock in municipalities are included.

Mysore
(Pages 60—61)

APPENDIX B—concluded

Table VI.

Mysore
(Pages 70, 74)

Column 3 (b) states the area actually sown (column 6 of Table II).

Column 4 states the total realisable land revenue, including miscellaneous land revenue.

Column 7 states the total raiyatwari demand, plus the quit-rent due on minor inams in Government villages.

Coimbatore
(Pages 70, 74)

Column 1 states the net area by survey (column 4 of Table I).

Column 2 (a).—No information.

Column 3 (a) includes area not fully assessed which cannot be separated from area fully assessed.

Column 4 states "Land Revenue" as defined in the Civil Accounts, and includes cesses which cannot be separated from the land revenue.

Column 7 states only ordinary land revenue with cesses.

Columns 8 and 9 represent the incidence of land revenue on areas both fully and partially assessed.

Column 10 includes population of area not fully assessed which cannot be separated from that of fully assessed area.

Marwar
(Page 71)

Column 3 (b) states not only the area actually under crops, but also fallow lands as revenue rates are assessed on the total cultivated area, including fallows. Hence the area stated in this column exceeds the total area in Table IV.

Columns 4 and 5 relate only to khalsa area, as statistics for these columns are not available for the whole area of the State.

Mieratpur
(Pages 72, 76)

The State area leased to cultivators for a fixed term is returned as *raiyatwari*. The area leased out on condition of proprietary rights being given to lessees if they reclaimed land within a fixed term is returned as *zamindari-temporarily settled*; and the rest of the area (*i.e.*, the area remaining after deduction of the raiyatwari and the temporarily-settled zamindari areas from the total area) is entered as *zamindari—permanently settled*.

Column 2 includes muafi, chauth, and istamrar areas.

Column 5.—The population stated is that of the last census.

Column 10 shows the total population in cases where separate figures for areas fully and not fully assessed are not available.

Tonk
(Page 72)

Column 1 states the net area by survey (column 4 of Table I).

Kota
(Page 72)

Column 1 states the area by village papers (column 5 of Table I).

Column 5 includes population of the muafi and jagir villages excluded from column 2.

INDEX

	Introductory Note	Tables and Appendix		Introductory Note	Tables and Appendix
	Page	Page		Page	Page
A			B—contd.		
Ali-Rajpur—			Bahawalpur—contd.		
Live-stock	v	62—63	Area under irrigation	...	30—31
Alwar—			Classification of area	...	19
Area	iii	11, 72	Population	ii	...
Area under crops	...	40—53	Bajra or cumbu—		
Area under irrigation	...	26—27	Area	iv	2, 3, 6, 36—46
Classification of Area	...	17	Baluohistan (Native)—		
Live-stock	...	64—65	Area	ii	...
Population	iii	72, 76	Population	ii	...
Land revenue	...	72, 76	Banganapalle—		
Area—			Area	ii	8, 70
Bajra or cumbu	iv	2, 3, 5, 6, 36—46	Area under crops	...	36—37, 48—49
Barley	iv	2, 3, 5, 6, 36—46	Area under irrigation	...	22—23
Castor	...	2, 3, 7, 37—47	Classification of area	...	15
Cinchona	...	48—58	Land revenue	...	70, 74
Coconut	...	2, 3, 7, 37—47	Live-stock	...	60—61
Coffee	iv	2, 3, 6, 48—58	Population	ii	70, 74
Condiments and spices	iv	7, 37—47	Barley—		
Cotton	iv	2, 3, 6, 37—47	Area	iv	2, 3, 6, 36—46
Cultivated	iv	4, 5, 70—73	Baroda—		
Culturable waste	iv	2, 3, 4, 5, 15—21	Area	ii	8
Drugs and narcotics	iv	6—7, 48—58	Area under crops	...	6—7, 36—37, 48—49
Dyes	iv	6, 48—58	Area under irrigation	...	4, 5, 22—23
Fallows	iv	2—5, 15—21	Classification of area	...	4, 5, 15
Fibres	iv	2, 3, 6, 37—47	Live-stock	...	60—61
Fodder crops	iv	2, 3, 7, 49—59	Population	ii	...
Food crops	iv	2, 3, 7, 49—59	Barwani—		
Food grains and pulses	iv	2, 3, 7, 36—45	Area	iii	10, 71
Forest	iv	2, 5, 15—21	Area under crops	...	38—39, 50—51
Fruits and vegetables	iv	7, 49—59	Area under irrigation	...	24—25
Fully assessed to land revenue	...	74—77	Classification of area	...	17
Gram	iv	2, 3, 6, 36—46	Land revenue	...	71, 75
Groundnut	...	2, 3, 7, 37—47	Live-stock	...	62—63
Indian hemp	iv	48—58	Population	iii	71, 75
Indigo	...	2, 3, 6, 48—58	Benares—		
Irrigated	iv	2—5, 22—34	Area	...	14, 73
Jowar or cholam	iv	2, 3, 6, 36—46	Area under crops	...	46—52, 58—59
Jute (sann)	...	6, 37—47	Area under irrigation	...	34—35
Linseed	iv	2, 3, 7, 36—46	Classification of area	...	21
Maize	iv	2, 3, 6, 36—46	Land revenue	...	73, 77
Non-food crops	iv	2, 3, 7, 49—59	Live-stock	...	68—69
Not available for cultivation	iv	2—5, 15—21	Population	...	73, 77
Not fully assessed to land revenue	...	70—73	Bengal States—		
Oilseeds	iv	2, 3, 7, 37—47	Area	i	...
Opium	iv	2, 3, 6, 48—58	Population	i	...
Professional Survey	iv	2—5, 8—14	Bhaiyacharn	...	78
Ragi or marua	iv	2, 3, 6, 36—46	Bharatpur—		
Rape and mustard	iv	2, 3, 7, 36—47	Area	iii	11, 72
Rice	iv	2, 3, 6, 36—46	Area under crops	...	40—41, 52—53
Sesamum	iv	2, 3, 7, 37—47	Area under irrigation	...	26—27, 80
Sown	iv	2—5, 7, 15—21, 49—59	Classification of area	...	17, 80
Sown more than once	iv	7, 49—59	Land revenue	...	72, 76
Sugar	iv	2, 3, 7, 37—47	Live-stock	...	66—67
Sugar cane	...	7, 37—47	Population	iii	72, 76
Tea	iv	2, 3, 6, 48—58	Bhavnagar—		
Tobacco	iv	2, 3, 7, 48—58	Area	...	14
Uncultivated	...	4, 5	Area under crops	...	16—47, 58—59
Village papers	iv	4, 5, 8—14	Area under irrigation	...	32—33
Wheat	iv	2, 3, 6, 36—46	Classification of area	...	21
Assam States—			Live-stock	...	68—69
Area	i	...	Population	iii	...
Population	i	...	Bhopal—		
Aundh—			Area	iii	9, 71
Area	ii	14, 73	Area under crops	...	38—39, 50—51
Area under crops	...	46—47, 56—57	Area under irrigation	...	24—25
Area under irrigation	...	32—33	Classification of area	...	16
Classification of area	...	20	Land revenue	...	71, 75
Land revenue	...	73, 77	Live-stock	...	62—63
Live-stock	...	68—69	Population	iii	71, 75
Population	ii	73, 77			
B					
Bahawalpur—					
Area	ii	12			
Area under crops	...	42—43, 54—55			

INDEX

	Introductory Note	Tables and Appendix		Introductory Note	Tables and Appendix
	Page	Page		Page	Page
B—contd.			C—contd.		
Bihar and Orissa States—			Crops irrigated— <i>contd.</i>		
Area	i	...	Miscellaneous food crops	23—35
Population	i	...	Miscellaneous non-food crops	36—59
Bikaner—			Crops, specification of	iv	2, 3, 15—21
Area	iii	10, 71, 79	D		
Area under crops	38—39, 50—51	Dewas (Junior)—		
Area under irrigation	26—27	Live-stock	v	62—63
Classification of area	17	Dhar—		
Land revenue	71, 75	Live-stock	v	64—65
Live-stock	64—65	Dharampur—		
Population	iii	71, 75	Area	ii	14, 73
Bir	78	Area under crops	46—47, 58—59
Bombay States—			Area under irrigation	34—35
Area	i	14	Classification of area	21
Area under crops	6—7, 46—47, 58—59	Land revenue	73, 77
Area under irrigation	4, 5, 34—35	Live-stock	68—69
Classification of area	4, 5, 21	Population	73, 77
Population	i	...	Dholpur—		
Buffaloes	v	2, 3, 60—68	Area	iii	11, 72
Bulls and bullocks	v	2, 3, 60—68	Area under crops	40—41, 52—53
Bundi—			Area under irrigation	23—29
Area	iii	11, 72	Classification of area	13
Area under crops	40—41, 52—53	Live-stock	v	66—67
Area under irrigation	28—29	Land revenue	v	72, 76
Classification of area	18	Population	ii	72, 76
Land revenue	72, 76	Donkeys (see mules).	iv	6, 7, 43—58
Live-stock	64—67	Drugs and narcotics	iv	6, 7, 43—58
Population	iii	72, 76	Dujana—		
Bunds	78	Area	ii	12
Burma States—			Area under crops	42—43, 56—57
Area	i	...	Area under irrigation	30—31
Population	i	...	Classification of area	19
C			Population	ii	...
Calves	v	2, 60—68	Dyes	iv	6, 48—58
Camels	v	61—69	F		
Canals, area irrigated from	iv	4, 5, 22—34	Fallow	iii	2—5, 15—21
Carts	v	61—69	Faridkot—		
Castor	2, 3, 7, 37—47	Area	ii	13
Central India States—			Area under crops	42—43, 56—57
Area	iii	10	Area under irrigation	32—33
Area under crops	6—7, 38—39, 50—51	Classification of area	20
Area under irrigation	4, 5, 26—27	Population	ii	...
Classification of area	4, 5, 17	Fibres	iv	2, 3, 6, 37—47
Population	iii	...	Fodder crops	iv	2, 3, 7, 49—59
Central Provinces States—			Food crops	iv	2, 3, 7, 49—59
Area	i	...	Food grains and pulses	iv	2, 3, 6, 36—46
Population	i	...	Forest	iii	2—5, 15—21
Chauth	78	Fruits and vegetables	iv	7, 49—59
Chhattarpur—			Fully assessed area	70—73
Live-stock	v	64—65	G		
Cinchona	48—58	Goats	v	60—68
Classification of area	i, iii, iv	2, 3, 14—21	Gram	iv	2, 3, 6, 36—46
Coconut	2, 3, 37—47	Groundnut	2, 3, 7, 37—47
Cochin—			Gwalior—		
Area	ii	9, 70	Area	ii	8, 70, 79
Area under crops	36—37, 48—49	Area under crops	36—37, 48—49, 80
Area under irrigation	22—23	Area under irrigation	22—23
Classification of area	16	Classification of area	15
Land revenue	70, 74	Land revenue	70, 74
Live-stock	60—61	Live-stock	60—61
Population	ii	70, 74	Population	ii	70, 74
Coffee	v	2, 3, 6, 48—58	H		
Condiments and spices	iv	7, 37—47	Hemp (Indian)	iv	48—58
Cotton	iv	2, 3, 6, 37—47	Horses and ponies	v	61—69
Cows	v	2, 3, 60—68	Hyderabad—		
Crops, area under	iv	6—7, 36—59	Area	ii	8
Crops irrigated—			Area under crops	36—37, 48—49
Bajra	4, 5, 23—35	Area under irrigation	22—23
Barley	4, 5, 23—35	Classification of area	4, 5, 15
Cotton	4, 5, 23—35	Land revenue	70, 74
Jowar	ib	Live-stock	60—61
Maize	ib	Population	ii	70, 74
Rice	4, 5, 22—34			
Sugarcane	4, 5, 23—35			
Wheat	4, 5, 23—34			
Other cereals and pulses	4, 5, 23—35			

INDEX

	Introductory Note	Tables and Appendix		Introductory Note	Tables and Appendix
	Page	Page		Page	Page
I					
Ilaka (Ilaua)	...	78			
Inam	...	78			
Indian hemp	iv	48-58			
Indigo—					
Area	...	2, 3, 6, 48-58			
Indoro—					
Area	iii	9, 71, 72			
Area under crops	...	38-39, 50-51			
Area under irrigation	...	24-25			
Classification of area	...	16			
Land revenue	...	71, 75			
Live-stock	v	62-63			
Population	iii	71, 75			
Irrigated areas	iv	2, 5, 22-35			
Irrigation	iv	4, 5, 23-35			
Istamar	..	78, 79			
J					
Jagir	iii	78, 79			
Jagirdar	...	78			
Jaipur—					
Area	iii	10, 72, 79			
Area under crops	...	40-41, 52-53			
Area under irrigation	...	26-27			
Classification of area	...	17			
Land revenue	...	72, 76			
Live-stock	v	64, 65			
Population	iii	72, 76			
Jath—					
Area	ii	13, 73			
Area under crops	...	46-47, 56-57			
Area under irrigation	...	32-33			
Classification of area	...	20			
Land revenue	...	73, 77			
Live-stock	v	66-67			
Population	ii	73-77			
Jower or cholam	iv	2, 3, 6, 36-46			
Jhabua—					
Live-stock	v	62-63			
Jhalawar—					
Area	iii	11, 72			
Area under crops	...	40-41, 52-53			
Area under irrigation	...	26-27			
Classification of area	...	18			
Land revenue	...	72, 76			
Live-stock	v	64-67			
Population	iii	72, 76			
Jind—					
Area	ii	12			
Area under crops	...	40-41, 54-55			
Area under irrigation	...	28-29			
Classification of area	...	18			
Population	ii	...			
Jobat—					
Live-stock	v	62-63			
Jodi	...	78, 79			
K					
Kalsia—					
Area	ii	12			
Area under crops	...	42-43, 54-55			
Area under irrigation	...	30-31			
Classification of area	...	19			
Population	ii	...			
Kapurthala—					
Area	ii	13			
Area under crops	...	42-43, 56-57			
Area under irrigation	...	30-31			
Classification of area	...	19			
Live-stock	v	66-67			
Population	ii	...			
K—contd.					
Kashmir—					
Area	ii	8, 70, 79			
Area under crops	...	36, 37, 48, 49			
Area under irrigation	...	22-23			
Classification of area	...	4, 5, 15			
Land revenue	v	70, 74			
Live-stock	v	60-61			
Population	ii	70, 74			
Kayamgutta	...	78, 79			
Khalsa	...	ib			
Khatedari	...	78			
Kishangarh—					
Area	iii	10			
Area under crops	...	40-41, 52-53			
Area under irrigation	...	26-27			
Classification of area	...	17			
Live-stock	v	64-65			
Population	iii	11, 72, 79			
Kotah—					
Area	iii	40-41, 52-53			
Area under crops	...	28-29			
Area under irrigation	...	18			
Classification of area	...	72-76			
Land revenue	...	66-67			
Live-stock	...	72, 76, 81			
Population	iii	...			
L					
Land revenue	v	70-77			
Linseed	iv	2, 3, 7, 36-46			
Live-stock	i, v	60-69			
Loharu—					
Area	ii	12			
Area under crops	...	42-43, 54-55			
Area under irrigation	...	30-31			
Classification of area	...	19			
Population	ii	...			
M					
Madras States—					
Area	ii	9			
Area under crops	...	6-7, 38-39, 48-49			
Area under irrigation	...	4, 5, 24-25			
Classification of area	...	4, 5, 16			
Population	ii	...			
Maihar—					
Live-stock	v	62-63			
Maize	iv	2, 3, 6, 36-46			
Malerkotla					
Area	ii	13			
Area under crops	...	42-43, 56-57			
Area under irrigation	...	30-31			
Classification of area	...	19			
Population	ii	...			
Mares	...	61-69			
Marwar—					
Area	iii	10, 71, 79			
Area under crops	...	40-41, 50-51			
Area under irrigation	...	26-27			
Classification of area	...	17			
Land revenue	...	71, 75			
Live-stock	v	61-65			
Population	iii	71, 75			
Muafi	iii	78, 79			
Mules and donkeys	v	61-69			
Mysore—					
Area	ii	8, 70, 79			
Area under crops	...	6-7, 36-37, 48-49			
Area under irrigation	...	22-23			
Classification of area	...	4, 5, 15			
Land revenue	...	70, 74, 81			

INDEX

	Introductory Note	Tables and Appendix		Introductory Note	Tables and Appendix
	Page	Page		Page	Page
M—contd.			P—contd.		
Mysore—contd.			Piploda—		
Live-stock	.. ii	60—71, 70	Live-stock	v	62—63
Population	.. ii	70, 74	Ploughs	i, v	61—69
N			Ponies (<i>see</i> Horses).	v	61—69
Nabha—			Population	i, ii, iii	70—77
Area	.. ii	12	Professional Survey	iii	2—5, 8—14
Area under crops	42—43, 54—55	Pudukkottai—		
Area under irrigation	28—29	Area	.. ii	8, 70
Classification of area	18	Area under crops	36—37, 48—49
Population	.. ii	..	Area under irrigation	22—23
Nagod—			Classification of area	15
Area	.. iii	10, 71	Land revenue	70, 74
Area under crops	38—39, 50—51	Live-stock	v	60—61
Area under irrigation	23—25	Population	.. ii	70, 74
Classification of area	17	Pulses (<i>see</i> Food grains)		
Land revenue	71, 75	Punjab States—		
Live-stock	v	64—65	Area	.. i	18
Population	.. iii	71, 75	Area under crops	6—7, 46—47, 56—57
Nahan (<i>see</i> Sirmur).			Area under irrigation	4, 5, 32, 33
Narcotics (<i>see</i> Drugs).			Classification of area	4, 5, 20
Narsingarh—			Population	.. i	..
Area	.. iii	9, 71	R		
Area under crops	38—39, 50—51	Ragi or marua—		
Area under irrigation	23—25	Area	.. iv	2, 3, 6, 36—46
Classification of area	16	Rajyatwari	70—77, 78
Land revenue	71, 75	Rajgarh—		
Live-stock	v	62—63	Area	.. iii	9, 71
Population	.. iii	71, 75	Area under crops	38—39, 50—51
Native States—			Area under irrigation	24—25
Area	.. i	..	Classification of area	16
Division of	.. i	..	Land revenue	71, 75
Population	.. i	..	Live-stock	v	62—63
Non-food crops	.. iv	2, 3, 7, 49—59	Population	.. iii	71, 75
North-West Frontier Province States—			Rajputana States—		
Area	.. i	..	Area	.. iii	11
Population	.. i	..	Area under crops	6—7, 40—41, 52—53
Not available for cultivation	.. iii	2—5, 15—21	Area under irrigation	4, 5, 28—29
Not fully assessed to land revenue	70—73	Classification of area	4, 5, 18
O			Population	.. iii	..
Oilseeds	.. iv	2, 3, 7, 37—47	Rampur—		
Opium	.. iv	2, 3, 6, 48—58	Area	.. ii	14, 73
Outbandi	78, 79	Area under crops	46—47, 58—59
P			Area under irrigation	34—35
Panna—			Classification of area	21
Live-stock	v	62—63	Land revenue	v	73, 77
Pataudi—			Live-stock	v	68—69
Area	.. ii	12	Population	.. ii	73, 77
Area under crops	42—43, 54—55	Rape and mustard—		
Area under irrigation	30—31	Area	.. iv	2, 3, 7, 37—47
Classification of area	19	Revenue, land	v	70—77
Population	.. ii	..	Rice—		
Patel	78	Area	.. iv	2, 3, 6, 36—46
Patiala—			Rundha	78, 80
Area	.. iii	11	Rutlam—		
Area under crops	40—41, 54—55	Live-stock	v	62—63
Area under irrigation	28—29	S		
Classification of area	18	Sachin—		
Population	.. ii	..	Area	.. ii	14, 73
Pattidari	78	Area under crops	46—47, 58—59
Patwari	ib	Area under irrigation	32—33
Phaltan—			Classification of area	20
Area	.. ii	13, 73	Land revenue	73, 77
Area under crops	46—47, 56—57	Live-stock	v	68—69
Area under irrigation	32—33	Population	.. ii	73, 77
Classification of area	20	Sailana—		
Land revenue	73, 77	Live-stock	v	62—63
Live-stock	v	68—69	Sandur—		
Population	73, 77	Area	.. ii	8, 70
			Area under crops	36—37, 48—49
			Area under irrigation	22—23
			Area under Classification	15
			Land revenue	70, 74
			Live-stock	v	60—61
			Population	.. ii	70, 74

INDEX

	Introductory Note	Tables and Appendix		Introductory Note	Tables and Appendix
	Page	Page		Page	Page
S—contd.			T—contd.		
Sann	6, 37-47	Travancore—		
Sarvamanayam	78-79	Area	ii	v
Sesamum—			Area under crops	38-39, 48-49
Area	iv	2, 3, 7, 37-47	Area under irrigation	24-25
Shanbog	78	Classification of area	16
Shan States	i	...	Live-stock	v	60-61
Sheep	v	60-68			
Sikkim—			U		
Area	ii	...	Ubari	78-79
Population	ii	...	Udakdar	78
Simla Hill States—			Uncultivated land	4, 5
Area	ii	13	United Provinces States—		
Area under crops	42-43, 56-57	Area	i	14
Area under irrigation	32-33	Area under crops	46-47, 58-59
Classification of area	20	Area under irrigation	34-35
Population	ii	...	Classification of area	21
Sirmur—			Live-stock	68-60
Area	ii	12	Population	i	...
Area under crops	42-43, 54-55			
Area under irrigation	30-31	V		
Classification of area	19	Vegetables (<i>see</i> Fruits)
Population	ii	...	Vernacular terms, meanings of	v	78
Source of the statistics	i	...	Village papers, area by	iv	2-5, 8-14
Sown area	iii	2-5, 7, 15-21	Village community	72-76
Sown more than once	iv, v	49-59			
Spices (<i>see</i> Condiments)	7, 37-47	W		
Sugar	iv	2, 3, 7, 37-47	Waste, culturable	iv	2-5, 15-21
Sugarcane	7, 37-47	Watandari	78
Survey, professional	iii	2-5, 8-14	Wells, area irrigated from	iv	2-5, 22-34
			Wheat—		
T			Area	iv	2, 3, 6, 38-46
Tanka	78, 79	Irrigated area	4, 5, 22-34
Tanks, area irrigated from	iv	4, 5, 22-34			
Tea	iv	2, 3, 6, 48-58	Y		
Tehri-Garhwal—			Young stock (calves, etc.)	v	60-60
Area	ii	14, 73			
Area under crops	46-47, 58-59	Z		
Area under irrigation	34-35	Zamindari	70-77, 78-81
Classification of area	21	Zamindari-bil-ijmal	78
Land revenue	v	73-77			
Live-stock	v	68-69			
Population	ii	73-77			
Tobacco	iv	2, 3, 7, 48-58			
Tonk—					
Area	iii	11, 72, 79			
Area under crops	40-41, 52-53			
Area under irrigation	28-29			
Classification of area	18			
Land revenue	72-76			
Live-stock	v	66-67			
Population	iii	72-76			

Government of India Publications are obtainable from the Government of India Central Publication Branch, 8, Hastings Street, Calcutta, and from the following Agents :—

EUROPE.

OFFICE OF THE HIGH COMMISSIONER FOR INDIA,
42, GROSVENOR GARDENS, LONDON, S.W. 1.
And at all Booksellers.

INDIA AND CEYLON.

Provincial Book Depôts :

MADRAS :—Office of the Superintendent, Government Press, Mount Road, Madras.
BOMBAY :—Superintendent, Government Book Depôt, Town Hall, Bombay.
SIND :—Library attached to the Office of the Commissioner in Sind, Karachi.
BENGAL :—Office of the Bengal Secretariat Book Depôt, Writers' Buildings, Room No. 1, Ground Floor, Calcutta.
UNITED PROVINCES OF AGRA AND OUDH :—Office of the Superintendent of Government Press, United Provinces of Agra and Oudh, Allahabad.
PUNJAB :—Office of the Superintendent, Government Printing, Punjab, Lahore.
BURMA :—Office of the Superintendent, Government Printing, Burma, Rangoon.
CENTRAL PROVINCES AND BEHAR :—Office of the Central Provinces Secretariat, Nagpur.
ASSAM :—Office of the Superintendent, Assam Secretariat Press.
BIHAR AND ORISSA :—Office of the Superintendent, Government Printing, Bihar and Orissa, P. O. Gulzarbagh, Patna.
COORG :—Office of the Chief Commissioner of Coorg, Bangalore.
NORTH-WEST FRONTIER PROVINCE :—Office of the Manager, Government Printing and Stationery, Peshawar.

Thacker, Spink & Co., Calcutta and Simla.
W. Newman & Co., Ltd., Calcutta.
R. Cambay & Co., Calcutta.
S. K. Labiri & Co., Calcutta.
The Indian School Supply Depôt, 309, Bow Bazar Street, Calcutta, and 226, Nawabpur, Dacca.
Butterworth & Co. (India), Ltd., Calcutta.
Rai M. C. Sarcar Bahadur & Sons, 90-2A, Harrison Road, Calcutta.
The Weldon Library, 17, Park Street, Calcutta.
Roy Chaudhury & Co., 68/5, Russa Road, North, Calcutta.
Standard Literature Company, Limited, Calcutta.
Association Press, Calcutta.
Chukerverty, Chatterjee & Co., Ltd., 13, College Square, Calcutta.
The Book Company, Calcutta.
James Murray & Co., 12, Government Place, Calcutta.
(For Meteorological Publications only.)
Higginbotham & Co., Madras.
V. Kalyanarama Iyer & Co., Madras.
P. R. Rama Iyer & Co., Madras.
Rochouse & Sons, Madras.
G. A. Natesan & Co., Publishers, George Town, Madras.
The Modern Stores, Salem, Madras.
Bright & Co., Trivandrum.
The Booklover's Resort, Taikad, Trivandrum, South India.
The Hyderabad Book Depôt, Chaderghat, Hyderabad (Deccan).
V. S. Swaminathan, Bookseller, West Tower Street, Madura.
E. M. Gopalakrishna Kone, Pudumandapam, Madura.
Vijapur & Co., Vizagapatam.
Thacker & Co., Ltd., Bombay.
D. B. Taraporevala, Sons & Co., Bombay.
Sunder Pandurang, Bombay.
Ram Chandra Govind & Sons, Kalbadevi, Bombay.
N. M. Tripathi & Co., Booksellers, Princess Street, Kalbadevi Road, Bombay.
R. B. Umadikar & Co., The Bharat Book Depôt, Dharwar.
Proprietor, New Kitabkhana, Poona.
The Manager, Oriental Book Supplying Agency, 15, Shukrawar, Poona City.
R. S. Gondhalekar's Book Depôt, Publisher and Bookseller, Budhwar Chawk, Poona City.
Managing Director, Co-operative Bookstall, Booksellers and Publishers, Poona City.
The Standard Bookstall, Karachi, Quetta, Delhi, Murree and Rawalpindi.
The Standard Bookstall, Quetta.
J. Ray & Sons, 43, K. & L., Edwardes Road, Rawalpindi and Murree.

The Standard Book Depôt, Lahore, Lucknow, Nainital, Mussoorie, Dalhousie and Ambala Cantonment.
Karsandas Narandas & Sons, Surat.
Mangaldas & Sons, Booksellers and Publishers, Bhaga Talao, Surat.
Mrs. Radhabhai Atmaran Sagoon Kalbadevi Road, Bombay.
A. H. Wheeler & Co., Allahabad, Calcutta and Bombay.
N. B. Mathur, Supdt., Nazir Kanun Hind Press, Allahabad.
The North India Christian Tract and Book Society, 18, Clive Road, Allahabad.
Ram Dayal Agarwala, 184, Katra, Allahabad.
Manager, Newal Kishore Press, Lucknow.
The Upper India Publishing House, Ltd., 41, Aminabad Park, Lucknow.
Munshi Seeta Ram, Managing Proprietor, Indian Army Book Depôt, Juhi, Cawnpore.
Rai Sahib M. Gulab Singh & Sons, Mufid-i-Am Press, Lahore and Allahabad.
Rama Krishna & Sons, Booksellers, Anarkali, Lahore.
Puri Brothers, Booksellers and Publishers, Katcheri Road, Lahore.
The Tilak School Bookshop, Lahore.
The Standard Bookstall, Lahore.
Manager of the Imperial Book Depôt, 63, Chand chowk Street, Delhi.
Oxford Book and Stationery Company, Delhi.
Supdt., American Baptist Mission Press, Rangoon.
Proprietor, Rangoon Times Press, Rangoon.
The Modern Publishing House, Ltd., 30, Phayre Street, Rangoon.
The International Buddhist Book Depôt, Post Box No. 971, Rangoon.
Burma Book Club, Ltd., Rangoon.
Manager, the "Hitavada," Nagpur.
S. C. Talukdar, Proprietor, Students & Co., Couch Behar.
Times of Ceylon Co., Ltd.
The Manager, Ceylon Observer, Colombo.
The Manager, The Indian Book Shop, Benares City.
B. C. Basak, Esq., Proprietor, Albert Library, Dacca.
The Srivilliputtur Co-operative Trading Union, Ltd., Srivilliputtur (Satur S. I. R.).
Banwari Lal, Esq., Pakariya Street, Pilibhit, United Provinces.
Raghunath Prasad & Sons, Patna City.
Manager, Educational Book Depôt, Jubbulpore.
Dandekar Brothers, Indore City.
Bhisey Brothers, Booksellers and Stationers, Sitabaldi, Nagpur.

FORTIETH ISSUE

CHECKED
2006-07

DEPARTMENT OF COMMERCIAL INTELLIGENCE AND STATISTICS

Agricultural Statistics of India

1923=24

Volume II

Area, Classification of Area, Area under Irrigation,
Area under Crops, Live-Stock, and Land Revenue
Assessment in Certain Indian States.

Published by order of the Governor-General in Council



CALCUTTA: GOVERNMENT OF INDIA
CENTRAL PUBLICATION BRANCH
1926

[No. 2027.]

PRICE Re. 1 or 1s. 9d.