

For Official Use Only.

SOCIO ECONOMIC REVIEW
AND
DISTRICT STATISTICAL ABSTRACT,
AHMEDNAGAR DISTRICT
1974 - 75

OFFICE OF THE
DISTRICT STATISTICAL OFFICER,
DIRECTORATE OF ECONOMICS & STATISTICS,
GOVERNMENT OF MAHARASHTRA,
AHMEDNAGAR

AHMEDNAGAR
DISTRICT AT A GLANCE

Sr. No.	I T E M	Unit	District	State
1	2	3	4	5
1. Location				
1.1	North Latitudes	Degrees	18 ^o .2' to 19 ^o .9'	16 ^o .4' to 22 ^o .1'
1.2	East Longitude	"	73 ^o .9' to 75 ^o .5'	72 ^o .6' to 80 ^o .9'
2. Area & Population (According to 1971 Census)				
2.1	Area	Sq. Km.	17,035	3,07,762
2.2	No. of Towns	No.	6	289
2.3	No. of villages	"	1,317	38,661
	1) Inhabited	"	1,312	35,778
	ii) Un-inhabited	"	5	2,883
2.4	Rural Population	'000'	2,018	34,701
2.5	Urban Population	"	252	15,711
2.6	Total Population	"	2,269	50,412
2.7	Population of scheduled Castes & Scheduled Tribes	"	357	5,980
2.8	Total workers	"	804	18,390
	1) Cultivators & Agricultural Labours.	"	618	11,930
	ii) Others	"	186	6,460
2.9	Non-Workers	"	1,465	32,022
2.10	Literacy Percentage	"		
	i) Male	%	48.97	51.04
	ii) Females	"	22.91	26.43
	iii) Persons	"	36.23	39.18
3. Climate				
3.1	Rainfall 1973 (Range in selected centres)	Mms.	571.7	N.A.
3.2	Temperature 1973			
	a) Maximum (absolute) (in selected centres)	Centigrade	41.7	47.9
	b) Minimum (in selected centres)	"	11.1	1.4

DISTRICT AT A GLANCE (CONTD)

1	2	3	4	5
4.	<u>Agriculture 1972-73</u>			
4.1	Cultivable Area	'000'Hects.	1,312	21,091
4.2	Area not available for cultivation	---	163	4,296
4.3	Area sown			
	i) Net	---	1,165	16,060
	ii) Gross	---	1,202	16,980
4.4	Area Irrigated			
	i) Net	---	135	1,276
	ii) Gross	---	149	1,468
4.5	Area under Forests	---	184	5,370
4.6	Cropped Area under - food-grains. 72-73	---	966	11,433
4.7	Land Revenue Collection 72-73	'000'Rs.	931	45,585
5.	<u>Animal Husbandry (1972)</u>			
5.1	Live-Stock	'000'Nos.	1,773	26,361
5.2	Cattle	---	816	14,705
5.3	Buffaloes	---	88	3,301
5.4	Sheeps	---	299	2,128
5.5	Goats	---	547	5,911
5.6	Horses & Ponies	---	5	58
5.7	Other Live-stock	---	18	258
5.8	Poultry	---	773	12,217
5.9	Number of Veterinary Hospitals & Dispensaries (1973-74)	Number	16	360
6.	<u>Industries</u>			
6.1	Working Factories 1973	No.	212	10,663
6.2	Average Daily Employment	No.	19,237	10,37,875
7.	<u>Electricity 1973-74</u>			
7.1	Electricity consumed 73-74	M,KWH	186	8,812
7.2	Number of villages/Towns, electrified at the end of March-1975.	No.	949	19,515

(Contd)...

DISTRICT AT A GLANCE (CONTD)

1	2	3	4	5
8.	<u>Co-operation : 1973-74</u>			
8.1	Co-operative Societies	No.	1,719	46,764
	ii) types			
8.2	Membership	'000'No.	355	10,114
8.3	Working Capital	Lakh Rs.	9,273	2,15,590
8.4	Loan Advanced	"-	4,775	1,74,841
8.5	Loan advanced by Agril. Credit societies.	"-	3092.56	13,658
9.	<u>Medical & Public Health-1973</u>			
9.1	Hospitals	No.	4	299
9.2	Dispensaries)	"-		
	i) Aleopathic)			
	ii) Aurvedic)		15	1,372
	iii) Unani)			
9.3	No. of Beds in Hospitals & Dispensaries	No.	769	43,823
9.4	Birth Rate	Per '000'	18	24.1
9.5	Death Rate	"-	8	10.2
9.6	No. of sterilisation operations 1973-74	No.	4,257	1,92,050
10.	<u>Education 1973-74</u> (As on 15.7 - 1974)			
10.1	<u>Primary Education</u>			
	i) Institutions	No.	2,052	47,527
	ii) Students	'000'No.	366	7,213
	iii) Teachers	"-	11	217
10.2	<u>Secondary Education</u>			
	i) Institutions	No.	253	5,892
	ii) Students	'000'No.	84	2,521
	iii) Teachers	"-	3	94
10.3	<u>Higher Education</u>			
	i) Institutions	No.	21	678
	ii) Students	'000'No.	14	455
	iii) Teachers	"-	1	19

DISTRICT AT A GLANCE (CONTD)

1	2	3	4	5
11.	<u>Transport & Communication</u>			
11.1	Total Railway Length as on 31.3.72	Kms.	197	5,226
11.2	Total Extra Municipal Road Length as on March-1974	"	10,456	1,56,823
11.3 a)	No. of Post Offices 72-73	No.	551	9,219
b)	No. of Telegraph Offices -"-	"	53	1,011
12.	<u>Local Self Government</u>			
12.1	Village Panchayats 73-74 *	No.	1,096	23,329
12.2	Municipalities -1975	No.	5	227
13.	<u>Community Development</u>			
13.1	C.P.A. Patter Blocks	No.	23	442.50
13.2	Villages included in	"	1,317	38,716
13.3	Population covered	Lakh No.	20	351
14.	<u>Plan</u>			
14.1	Total Expenditure during fourth Plan.	(Rs.in lakh)	19928.47	97926.00
14.2	Expr. during 5th Plan anticipated Expenditure for 1974-75.	"	918.25	28539.00
15.	<u>Miscellaneous</u>			
15.1	Joint Stock Companies as on 31-3-74 *	No.	32	8,393
15.2	Banking Offices as on 31st March-1973.	No.	149	3,370
15.3	<u>Employment Exchange 74-75</u>			
i)	Registration	No.	9,018	4,21,667
ii)	Placement	No.	365	30,918
iii)	Live Register at the end of the year (as on 31st Mar. of	No.	14,885	7,07,884

* Provisional.

P A R T - I

1. SOCIO ECONOMIC REVIEW : 1974-75

C O N T E N T S

Chapter No.	SUBJECT	Page No.
1	2	3
I.	Introduction	1
II.	Explanatory Notes	7
III.	Sectorial Trends	15
IV.	Annual Plan Review 1974-75	27

GRAPHS & CHARTS

Sr. No.	PARTICULARS	PAGE NO.
1	2	3
1.	Land Utilisation in 1971-72	I
2.	Source-wise Irrigation 1971-72	I
3.	Out-turn of Total Cereals and Total Pulses from 1966-67 to 1971-72.	II
4.	Villages effected by Scarcity and Akin to Scarcity since 1967-68 to 1974-75	III
5.	No. of Towns and villages Electrified since 1966-67 to 1974-75.	IV.
6.	Consumer Price Index Numbers for Pune and Solapur Centres.	V.
7.	Number of banking offices since 1966 to 1974	VI.

CHAPTER I
INTRODUCTION

LOCATION :

1.1 Ahmednagar district is located in the central part of Maharashtra between 18.2 to 19.9 north latitude and between 73.9 to 75.5 east longitude. The district is surrounded by Aurangabad and Nasik districts on the North, by Bhir and Osmanabad districts on the east, Pune and Thana districts on the south-west and by Solapur District on south, Ahmednagar district with an area of 17,035 Sq. Kms. ranks second in the Maharashtra State.

TOPOGRAPHY : (a) Soil :

1.2 The geographical foundation of soil prevailing in the district is mainly of Deccan trap of volcanic origin.

The district is situated on the Deccan plateau. Soil of the district is generally found responsive and fertile, except the hilly areas of Akola tahsil and some portion of the plains, which suffer from heavy soil erosion. The soil of Ahmednagar district can broadly be classified into the following five categories.

1. Deep black soil of Kopargaon, Shrirampur and Rahuri tahsils, with rich perennial irrigation system for which the area was selected for Mahatma Jyotiba Phule Agricultural University. Most of the Sugar Factories are also located in this area.

2. Red soil of western and hilly areas of Akola Tehsil.

3. Laterite.

4. 'Barad' or gray inferior quality soil.

5. White popularly known as 'Pandhari'.

(Contd)..

b) Rivers :

1.3 The Godavari and the Bhima are the major rivers of the Ahmednagar district. The Godavari flows along the north-eastern boundary of the district, through the tahsils of Shirampur Newasa and Shevgaon. The Pravara is the tributary of the Godavari passing through Akola, Sangamner, Shirampur, Kopergaon and Newasa tahsils. The Bhandardara dam which is masonry dam was constructed in the year 1936 and is a tourist place. The Mula, the Adhala and the Mhalungi are the important tributaries of the Pravara. The Southern part of the district consisting of Parner, Ahmednagar, Pathardi, Shrigonda and Karjat tahsil constitutes the Bhima basin with the tributaries of rivers Sina, Kukadi, and Ghod. The Bhima flows nearly 56 Kms. along the boundaries of Pune and Ahmednagar districts. Besides, the major rivers indicated above, Mhalungi Kalu, Kapari, Hanga, Mehkari, Ghod, Khanaguri, Dhor, Simphana, Deo, Redi, Kas are the minor rivers flowing seasonally in almost all tahsils except Pathardi.

1.4 (c) Hill Ranges : The main Sahyadri range touches Akola tahsil in the western areas of Ahmednagar district. From this main range, three spurs viz. Kalsubai, Baleshwar and Harishchandragad spur out. Kalsubai is the highest peak of Sahyadri (1654 meters) and serves as the watershed between Darna and Pravara and Mula rivers. Harishchandragad is 96 Kms. long and its branches run from Rantangad, serving the watershed between Pravara and Mula rivers. The Baleshwar is the largest range and demarcates the boundary of Pune and Ahmednagar districts. On entering into Parner tahsil the

Baleshwar forms two sub branches, one going through north of Nagar town and forms watershed between the Godawari and the Bhima and the other turning South wards across the north east corner of Shrigonda tahsil and enters into Karjat tahsil.

1.5 d)Minerals : There are no major mineral deposits located in Ahmednagar district except limestone in Parner tahsil. However sand, stone, murum etc. are found in abundance in all tahsils of the district.

1.6 Climate :

a)Rainfall : Ahmednagar district gets rain mainly from south-west monsoon but the distribution of rainfall is mostly uneven. The rainfall is adequate and concentrated in the western part of Akola tahsil and it is most erratic in the southern part which is known as scarcity tract. The normal rainfall at the tahsil head quarters varies from 500 to 700 m.m. approximately. During the year 1974, rainfall was maximum at Rahuri centre and minimum at Shevgaon centre in Ahmednagar district and generally found to be satisfactory. The district can be divided into following three zones according to rainfall. Zone I, consisting of northern part comprising of Kopergaon, Akola, Sanganner, Rahuri and Shrirampur tahsils with more or less assured rainfall. Zone II comprises of south-eastern part covering Shevgaon, Newasa Ahmednagar, Pathardi and Jamkhed tahsils and Zone III covering Karjat, Shrigonda and Parner Tahsils with very little rainfall.

1.7 FAMINE AND SCARCITY :

Due to good rains in the district in the period under review i.e. 1974-75, agricultural conditions improved considerably and as such in no village in the district

scarcity or famine was declared. However, one village was affected by flood conditions in the district.

1.8 ADMINISTRATIVE SET UP :

In Ahmednagar district at present there are 13 tahsils with four sub-divisions and 45 revenue circles, covering 1312 inhabited and five deserted villages according to 1971 population census. There are six towns in the district, two in Nagar tahsil, one in Sanganner, two in Kopargaon tahsil & one in Shrirampur tahsil. Of the above six urban areas there are five Municipal Councils, one Cantonment Board at Nagar and there is village panchayat at town Wari from Kopargaon tahsil. There is Municipal council at Rahuri but it is treated as 'Rural area' as per 1971 census concept.

2) In Ahmednagar district there are various State Government Offices and also few Central Government Offices viz. Income tax, Post and telegraph, Telephones, Central Excise etc. working at District Head Quarter Ahmednagar. There are Municipal Council Offices, Cantonment Board and also Zilla Parishad Office situated at Head quarter and offices of Panchayat samiti at tahsil head quarters. In addition to the above, there are other offices such as Life Insurance Corporation and Maharashtra State Electricity Board, State Transport etc. at Ahmednagar. Most of Banks both Nationalised and others, have also their offices in Ahmednagar district. During the year under review, office of the Executive Director, Drought Prone Areas programme started functioning.

1.9 DEMOGRAPHY : POPULATION

According to the population census of 1971 total

population of Ahmednagar district was 22,69,117 and rate of increase in the population was 27.77 percent during the decade 1961-1971 which was higher than that of Pune division and also that of Maharashtra, the respective figures being 25.64 and 27.45. The following table gives the tahsilwise percentage variation in population during the decade 1961-71.

TABLE NO. 1

Tahsilwise decadal variation in population in 1971 over 1961

Name of Tahsil	Percentage variation	POPULATION	
		1961	1971
1	2	3	4
District	27.77	17,75,369	22,69,117
<u>Tahsils</u>			
1. Ahmednagar	23.63	2,45,581	3,03,606
2. Rahuri	35.35	1,17,728	1,59,343
3. Shrirampur	38.94	1,72,171	2,47,551
4. Nevasa	27.77	1,17,736	1,50,293
5. Khevgao	23.64	1,04,297	1,28,841
6. Pathardi	21.96	1,10,905	1,33,530
7. Jankhed	18.37	79,183	86,592
8. Karjat	22.49	99,232	1,23,612
9. Shrigonda	23.89	1,18,313	1,46,581
10. Parner	13.20	1,31,069	1,51,890
11. Akola	25.39	1,17,795	1,47,702
12. Sanganner	32.96	1,64,564	2,18,797
13. Kopergaon	32.96	1,97,512	2,62,619

From the above table, it will be seen that decadal variation in the district in 1971 over 1961 comes to 27.77 percent. Kopergaon, Sanganner, Shrirampur, Rahuri Tahsils are above district variation. Parner tahsil shows the minimum percentage increase amongst all and then comes Jankhed tahsil.

1.10 SPECIAL FEATURES :

Ahmednagar, since ancient times is known for its rich historical and religious heritage and the area is termed as 'Land of Saints of all the Religions'. In ancient times, it was the main centre of Administration of Southern India. The famous fort of Ahmednagar was associated with 'quit India Movement of 1942'. This district is on the forefront of Co-operative movement, especially in respect of Sugar factories. There are in all 16 Sugar Factories, 12 being co-operative with five lakh tonnage of sugar production in the district. This is main contribution of principal Cash Crop of Maharashtra State. At the instance of Government of India, two districts in Maharashtra have been selected under Drought Prone Area Programme which has been implemented with the assistance of the world Bank. Ahmednagar is one of them. There are nine water-sheds, having ¹¹³~~110~~ villages covered under the programme.

CHAPTER NO. II
EXPLANATORY NOTES

2.1 The District Statistical Abstract for the year 1974-75 presents statistics on various topics, such as population, Climate, Agriculture, Animal Husbandry and Forest, Employment, Industries, Co-operation Medical and Public Health, Education Transport and Communication, Community Development and Plan etc. The data presented in various tables are collected from the concerned agencies. The footnotes to the tables indicate the source from which data are collected. For the tables pertaining to Agriculture and Co-operation the reference years are respectively agriculture or co-operative years. Whenever data are not available for the reference year, that for the latest available year is given in the abstract. In each table district totals are given at the beginning and Tahsilwise break-up follows next. The concepts, sources and limitations adopted while preparing the abstract are explained in the following paragraphs.

2.2 In the beginning of the Socio-Economic Review, the important items of each sector of the tables, published in part II have been displayed under " District at a glance". The information of the district with corresponding information of Maharashtra State is given in the glance, for the reference years mentioned against each item. This serves as gist of the publication.

2.3 AREA AND POPULATION : Under this head seven tables based on the final figures of 1971 population census are prepared on various topics such as rural and urban area, houses, decadal...

variation since 1951, tahsilwise villages and towns according to population ranges, classification of workers and non workers, distribution of population according to age group, religion. Also tahsilwise data on scheduled caste and scheduled tribes is prepared.

2.4 While referring the data on urban areas, it should be noted that a Town or Urban area is a place which satisfies the following items of characteristics.

1) The civic administration of such places is required to be governed by Municipality or Cantonment Board or civil line or

2) Minimum estimated population for 1971 should be 5000.

3) Density of such place should be 400 persons per Square Kilometer.

4) 75 percent of male working population should be engaged in occupation other than Agriculture.

5) The place should have pronounced urban characteristics as per Director of Census Operations.

2.5 According to 1971 census definition of workers, all those persons who had worked in the current or last working season for greater part of the season were treated as workers. Thus 1971 census instructions stipulated that a person primarily engaged in household duties or those who are students and helped in the family economic activity, but not on a full time scale, should be treated as 'Non-workers' in respect of their main activity and the economic activity in which they were marginally engaged might be considered as their secondary work. Due to this changed concept, decrease in the proportion of workers is observed as compared to 1961 census data.

2.6 Climate and Rainfall : Two tables under this category

normal rainfall and temperature. Table No. 8 presents normal rainfall and number of rainy days and actual rainfall

at various stations for the calendar year 1974 in the Ahmednagar district. Normal rainfall means average rainfall over a long period upto 80 years. The data are obtained from the Statistician, Department of Agriculture. Table No. 9 presents maximum, minimum temperature at Ahmednagar station.

2.7 AGRICULTURE : Under this head, important statistics pertaining to land utilisation, area under different crops, irrigation, yield rates per hectare and out-turn of principal crops and agricultural wage rates, minor medium and major irrigation works etc. are prepared. Information regarding area affected by famine and scarcity is also presented under this head. The data relates to the years 1972-73 and 1973-74 and the same is provisional.

2.8 Table No. 10 gives Tahasilwise figures of land utilisation under different heads of utilisation. Against each tahsil the break-up of the total geographical area according to different types of land-use, such as area under forest, non-agricultural use, current and other fallow land, permanent pasture and grazing land etc. is shown. Area under forest includes all actually forested areas or lands classed or administered as forests under the legal enactment dealing with forests whether owned by State or private. Lands put to non-agricultural uses covers land occupied by buildings, roads, railways etc. Barren land and unculturable land covers area under mountains, deserts, river beds and areas of lands which can not be brought under cultivation, unless at a very high cost.

Culturable waste includes all land available for cultivation whether not taken up for cultivation or taken up for cultivation once but not cultivated during current year and last five (Contd).

-years

Or more in succession. Such lands may be either fallow or covered with shrubs and jungles which are not put to any use. Permanent pastures and grazing lands cover all grazing lands whether they are permanent pastures and meadows or not and village common grazing lands within forest areas. Miscellaneous tree crops and groves not included in the net are sown cover lands under casurina trees, thatching grass, bamboo bushes and other trees used for fuel etc. Lands which are not included under 'Orchards' are classified under this category. Current fallows comprise cropped areas which are kept fallow during the current year. If any seedlings area is not cropped again during the same year, it is also treated as current fallow. Other fallow land includes all lands which were taken up for cultivation but are temporarily out of cultivation for a period of not less than one year and not more than 5 years. The net area sown consists of net area sown with crops and orchards, area sown more than once being counted only once. The gross cropped area represents the sum of area under all crops. The difference between total cropped area and net area sown is accounted for by the area sown more than once on the same land during the same year with same or different crops. The data on

upto 250 acres is entrusted to Zilla Parishad and works above 250 acres area implemented by the Irrigation Department of State Government.

2.10 ANIMAL HUSBANDRY AND FOREST : Under this group, information regarding quinquennial live-stock census, veterinary statistics recognised slaughter houses and forest statistics is presented. Table No. 22 gives number of various types of live-stock, poultry etc. as enumerated in the quinquennial live-stock census of 1972. Table No. 23 gives the information regarding veterinary statistics in each tahsil, while table number 24 give disease-wise live-stock mortality. The information regarding animals slaughtered in recognised slaughter houses is presented in table No. 25. The details of animals slaughtered by butchers in rural area is not available. Table No. 26 (A) gives figures of area under forest in the district. The figures of forest areas in this table are different from the figures given in the table on land utilisation. The concept of classifying areas is different for the two departments. Table No. 26 (b) gives the information regarding production and value of major and minor forest products in Ahmednagar district.

2.11 Employment, Industry, Mining and Electricity :

Under this section, information on various items like factory statistics, data furnished by Employment Exchange, Consumption of Electricity and number of towns and villages electrified is presented. Regarding factory statistics, it may be stated that the data covers factories registered under 'Factory act - 1948' viz. those employing 10 or more workers and working without aid of power. The results of the Annual Survey of Industries are given in Table No. 30. The term productive capital...

used in that table consists of fixed and working capital. The gross out-put represents value of products and by products manufactured for sale, work done for customers and sale value of goods sold in the same condition as purchased and is adjusted for the difference in stock of semi-finished goods at the beginning and at the end of year under survey. Value added by manufacture is computed by deducting from gross ex-factory value of out-put, the gross value of input. Value added is net of depreciation. In the tables relating to electricity, information regarding villages and towns electrified and type of generation and electricity consumed for different purposes is given, as collected from Sugar Factories, Mula pravara Co-operative Electric Society and Maharashtra State Electricity Board.

2.12 Co-operation : Comprehensive data on this subject are displayed in tables (36 to 43) which include number of different types of societies, statistics relating to co-operative banks, primary agricultural credit societies etc. alongwith their membership share capital etc. for the cooperative year ending June-1975.

2.13 Medical and Public Health : Under this head information regarding medical and public health facilities, showing hospitals, dispensaries, primary Health Centres etc. is collected. Table No. 44 shows the medical facilities available through public and public aided bodies in the district. Table No. 45 indicates the data about registered births, deaths and infant deaths. The figures of infant death relate to the death of children below one year. In table no. 46 data on number of deaths due to important diseases is shown. Table No. 47 gives information regarding primary vaccination, revaccination and cholera inoculation in the district. The data in respect of family planning....

(Contd).

centres operating in the district is presented in table No. 48.

2.14 Education : Under this category information regarding progress of education in Ahmednagar district is collected and presented in 7 different tables. Talukawise literacy data is given in table No. 49. In table No. 50 Education in rural area is given. Table No. 51 shows education in urban areas. The data in table No. 50 and 51 is based on 1961 census. Data as per 1971 census is still not available. Table No. 52 shows the number of different types of educational institutions, pupils and teachers for each type in the district. The number of institutions relate to academic year ending June and number of pupils as on 31st March. In the table No. 53, the total number of beneficiaries (Backward classes) at each level of education is shown. Table No. 54 gives the information regarding total number of students taking benefits as Economically backward classes and total value of concessions given to them at different educational levels for the district as a whole. Table No. 55 gives information about expenditure on primary education by Zilla Parishad and Municipal Councils.

2.15. Transport and Communication : Under this head information pertaining to the length of railway route, (Table No. 56) road length according to different categories and surface classification, (Table No. 57) operational statistics of Nationalised Road transport, traffic census, postal statistics etc. is presented.

2.16 Table No. 58 presents data about motor vehicles in operation as on 31st March 1975 in the Pune region, comprising of Pune, Ahmednagar, Satara and Solapur districts. Table No. 62 gives information regarding community radio sets installed in

rural area of the district.

2.17 Local Bodies : Under this head information regarding income and expenditure of various Local Bodies viz. Village Panchayats, Zilla Parishad and Municipalities in the district is presented for the year 1974-75 indicating their progress.

2.18 Plan and Community Development : Under this section five tables are presented. The first two tables No. 67 and 68 give important plan statistics viz. plan expenditure under different heads, sub-heads of development and important physical achievements for the year 1974-75. The other three tables give data regarding Community Development Programme and expenditure incurred in different stages of blocks and physical achievements on selected items in all blocks, during the year 1974-75.

2.19 Prices : Under this group, wholesale prices of certain Agricultural commodities at regulated markets, average retail prices of selected commodities prevailing at Ahmednagar during the year 1974 and Consumer Price Index Nos. for working class at centres Solapur and Pune for 1974-75 are presented. As regards wholesale prices, the district average of only important commodities are given, while for the average retail prices, the information collected for the given commodities are restricted to only one quotation and that too from the selected shop at district head quarter. The average of individual commodities can not be said to be fully representative but data may prove useful as broad indicator of trend of changes in retail prices.

2.20 Miscellaneous : The statistics relating to police force, Crime statistics, work disposed in Civil and Criminal courts, Cinema statistics, Banking Offices, Joint-stock Companies, Insurance business, Collection of Small Savings, Land Revenue Collection and News papers and periodicals published in the district are presented in 10 different tables under this section.

CHAPTER III

Analytical Review of Sectorial Trends

3.1 In this chapter, trends in the various statistical data presented in part II viz., District Statistical Abstract in various sectors of development such as Agriculture, Animal Husbandry, Co-operation, Education, Electricity, Public Health etc. are analysed.

AGRICULTURE

3.2 Agriculture and allied activities, being the principal means of livelihood, naturally find predominant place in our economy at all levels. To get better idea of the progress in this important sector, some major indicators such as percentage of gross cropped area to the net sown area, and gross and net area irrigated to the net sown area, cropping pattern, yield per hectare of principal crops of Ahmednagar District are discussed. The data for the two last agricultural years 1972-73 and 1973-74 is compared with the year 1960-61.

TABLE NO. 1

Percentage of Gross cropped area to net sown area

Sr. No.	Tahsil	1960-61	1972-73	1973-74
1	2	3	4	5
	District Total	105.16	103.18	106.92
1.	Ahmednagar	103.39	108.30	111.56
2.	Rahuri	104.05	103.54	105.10
3.	Shrirampur	102.60	103.54	111.38
4.	Newasa	119.13	102.83	107.14
5.	Shevgaon	106.11	103.64	110.95
6.	Pathardi	104.81	100.48	103.43
7.	Jamkhed	105.02	101.54	104.15
8.	Karjat	110.87	102.53	108.00
9.	Shrigonda	106.47	101.94	106.15
10.	Paner	104.22	103.37	109.06
11.	Akola	102.46	103.48	103.88
12.	Sangamner	108.75	102.83	105.00
13.	Kopergaon	104.74	103.04	102.76

3.3 From the above table, it would be seen that the extent of double cropping is very small in Ahmednagar district. The percentage of gross cropped area to the net cropped area has declined in the year 1972-73 with reference to the year 1960-61 though during 1973-74 it shows increase in some tahsils. During the year 1973-74 the tahsils Ahmednagar, Shrirampur, Newasa, Shevgaon, Karjat and Parner were above the district average and the remaining tahsils remained, below the district average. When compared in the two years 1972-73 & 1973-74, all tahsils except Kopargaoon showed more percentage of gross cropped to the net sown area. Irrigation helps to increase double cropping, if it is not used for perennial crops. In the district, it will be observed that irrigated area in Kopargaoon, Shrirampur, Rahuri etc. pertained to Sugarcane which resulted in the insignificant double cropped area.

IRRIGATION

3.4 Agriculture is a gamble in Monsoon and hence lack of reliable irrigation facilities hamper agricultural development. It will be seen from the following table that well irrigation occupies a significant place (more than 73%) in the district though flow irrigation is recently developing the canal areas of the district.

TABLE NO. 2

Source-wise area irrigated in AHMEDNAGAR DISTRICT

Sr. No.	Source	Net area irrigated in hectares		
		1960-61	1972-73	1973-74
1	2	3	4	5
1.	Govt. Canals	43,510	41,584	39,786
2.	Private Canals	1,745	34	214
3.	Wells	89,452	93,702	1,11,993
4.	Tanks	787	-	-
5.	Other sources	382	-	-
6.	TOTAL	1,35,876	1,35,320	1,51,993

3.5 During the reference year of 1973-74 it will be seen that irrigated area is increased by ^{12.32}~~12.32~~ percent over the previous year and also raised by ^{11.86}~~11.86~~ percent, when compared to year 1960-61. As compared ^{to} 1972-73, Gross irrigated area increased in ^{Nagar Rahuri,} Newasa, Shevgaon, Pathardi, Karjat, Shrigonda and ^{Akola, Sangamner} Parner, considerably while in Shrirampur and Kopargaon same is decreased. In other ~~the~~ tehsils gross irrigated area remained constant or slightly increased.

3.6 In the following table tehsil-wise percentages of gross to net irrigated area and percentages of net irrigated to net sown area for the year 1960-61, 1972-73 & 1973-74 are given.

TABLE NO. 3

Percentage of Gross Irrigated Area to Net Irrigated area and
Net Irrigated area to Net Sown area, in AHMEDNAGAR DISTRICT

Sr. No.	Tahsil	1960-61		1972-73		1973-74	
		% of gross irri. area to net irri. area	% of net irri. area to net sown area	% of gross irri. area to net irri. area	% of net irri. area to net sown area	% of gross irri. area to net irri. area	% of net irri. area to net sown area
1	2	3	4	5	6	7	8
1.	Ahmednagar	104.21	11.40	106.24	6.63	106.76	7.39
2.	Rahuri	108.02	18.58	160.08	23.50	110.41	24.07
3.	Shrirampur	103.66	33.05	105.40	45.85	111.18	41.11
4.	Newasa	121.48	5.56	110.55	11.20	112.93	13.01
5.	Shevgaon	121.74	4.26	113.04	4.22	155.86	3.68
6.	Pathardi	130.92	6.46	124.51	1.95	136.87	5.38
7.	Jamshed	117.56	8.16	119.02	3.45	116.08	3.74
8.	Karjat	117.20	8.09	178.51	3.23	119.23	8.72
9.	Shrigonda	116.33	10.36	110.46	9.29	118.98	11.19
10.	Parner	141.48	6.38	118.69	2.21	132.54	3.57
11.	Akola	136.95	1.28	118.93	1.36	118.50	2.29
12.	Sangamner	124.11	7.42	114.54	13.48	124.06	18.30
13.	Kopargaon	107.06	31.76	106.47	48.79	111.60	39.48
	Dist. Total	113.68	10.79	110.46	11.62	116.42	12.63

3.7 From the above table, it will be ^{revealed} ~~revealed~~ that overall percentage of gross irrigated to the net irrigated area in the year 1973-74 was increased by 5 percent than the previous year and also as compared to the year 1960-61, within the district the percentage was more in 1973-74 in Nagar, Rahuri, Shrirampur, ~~Newasa~~ ^{Newasa} when compared to the year 1972-73.

The percentage of net irrigated to the net area sown in 1973-74 was slightly more than that in 1972-73, and also when compared to the year 1960-61. The tahsil Kopergaon, Sangamner, Shrirampur, Rahuri, showed ^{Newasa higher %} over district average while in respect of other tahsils the percentage was lower. This further reveals the extent of double cropping in the irrigated areas of the district.

3.8 Productivity of Important Crops :

Rice, Jowar, Bajara, Sugarcane, Groundnut, safflower and Cotton are the principal Crops of the Ahmednagar district. In the following table, comparative position showing yield rate and out-turn of principal crops of the district is given.

TABLE NO. 4

Yield Rates of Principal Crops and their out-turn in

AHMEDNAGAR DISTRICT				
Ahmednagar district				
Sr. No.	C R O P S	Y E A R	Yield rate in Kg. per hectare	Out-turn in '00' metric Tonnes.
1	2	3	4	5
1.	Rice	1961-62	✓ 1,119	116
		1972-73	✓ 172	10
		1973-74	✓ 1,050	63
2.	Jowar (Kharip & Rabi)	1961-62	✓ 277	1,785
		1972-73	✓ 87	620
		1973-74	✓ 409	2,411
3.	Safflower	1961-62	N.A.	N.A.
		1972-73	N.A.	N.A.
		1973-74	N.A.	N.A.

TABLE NO. 4 (CONTD)

1	2	3	4	5
4.	Bajara	1961-62	186	481
		1972-73	147	236
		1973-74	453	1,736
5.	Sugarcane (in terms of Gur)	1961-62	11,207	3,994
		1972-73	6,884	3,318
		1973-74	6,851	3,453
5.	Groundnut	1961-62	418	130
		1972-73	275	22
		1973-74	870	94
7.	Cotton *	1961-62	71	31
		1972-73	233	84
		1973-74	174	29

* Out-turn in terms of hundred bales of 180 Kg. each.

3.9 It will be seen from the the above table that there is rise in case of yield rates of Rice, Jowar, Bajra and Groundnut while the yield rates have gone down in case of Sugarcane and Cotton, when compared to the previous year.

CROPPING PATTERN

3.10 Perusal of the data indicating cropping pattern in the following table will show that percentage of area under cereals to the gross cropped area decreased while percentage of ^{area} under pulses increased in the year 1973-74, over previous year.

The percentage of area under cash crops like Sugar-Cane and Cotton has gone down but the area under groundnut slightly increased. However while comparing the area percentage of the year ^{under} reference to 1960-61 it will be seen that area under cereals reduced while ^{that} under pulses, Sugarcane increased. Overall there is down-ward trend in area under total food crops and upward trend in non-food crops as compared to 1960-61.

(Contd)...

TABLE NO. 5

Percentages of Areas under Various Crops in AHMEDNAGAR DISTRICT

Sr. No.	C R O P S	Percentage distribution of area		
		1960-61	1972-73	1973-74
1	2	3	4	5
1.	Total Cereals	73.76	77.76	71.16
2.	Total Pulses	7.75	2.64	9.13
3.	Total Food-grains	81.51	80.40	80.29
4.	Sugarcane	2.73	4.01	3.89
5.	Total food crops	85.15	85.07	85.09
6.	Cotton	2.45	0.54	0.33
7.	Groundnut	2.37	0.67	0.92
8.	Total Non-Food crops.	14.85	14.93	14.91
9.	Total food crops & Non-Food crops.	100.00	100.00	100.00
	GROSS CROPPED AREA IN HECTARES.	1323643	1201770	1286366

3.11 Agricultural Credit and Outstanding dues :

The position given in the following table in this respect gives idea about the co-operative credit structure in Ahmednagar District, for the years 1961-62, 1973-74 and 1974-75. During the year 1974-75, No. of societies and loans advanced are less than the year 1973-74. However the position of outstanding loans is worsening. Increasing overdues and declining percentage of recovery of loans is rather an unhealthy indicator of co-operative movement in this district.

TABLE NO. 6

Agricultural Credit Facilities in AHMEDNAGAR DISTRICT during 1961-62, 1973-74 & 1974-75

Sr.No.	I T E M S	1961-62	1973-74	1974-75
1	2	3	4	5
1.	No. of Agril. Credit Societies.	1,040	1,099	1,094

TABLE NO. 6
(Contd)...

1	2	3	4	5
2.	Loans advanced (Rs. in lakh)	513.61	2052.91	1653.90
3.	Out-standing Loans (Rs. in lakhs)	566.29	2314.43	2387.76
4.	Overdues (Rs. in lakhs)	71.43	555.86	1089.95
5.	Percentage of recovery to the outstanding loans.	66.7	71.88	59.21

3.12 AGRICULTURAL WAGE RATES

The data on the subject is collected every fortnight from the representative agriculturist of the selected centres Akola, Belapur and Karjat from Ahmednagar district. In the following table average annual wage rates paid by the selected cultivators of the above centres to the wage earners (Male and Female) in the year 1973 & 1974 ^{are} shown.

TABLE NO. 7

Agricultural Wage Rates (Per day) in the selected centres of
AHMEDNAGAR DISTRICT during 1973 and 1974

Centre	Wage Earners	Average Wage Rates in	
		1973 (Rs.)	1974 (Rs.)
1	2	3	4
1. Akola	Male	2.92	3.00
	Female	2.17	2.00
2. Belapur	Male	3.00	3.00
	Female	2.00	2.00
3. Karjat	Male	2.38	3.00
	Female	1.88	2.00

3.13 It is seen from the above table that wage rates in all the three centres are same for male and female and also show increasing trend as compared to alst year. This increase may be due to the decision taken by Govt., in respect of wage rates....

(Contd)

of Agricultural labour .. The wage rate paid to skilled labour viz. Cabbler was Rs. 5/- and for Carpenter and Blacksmith was Rs. 6/- during the year under reference. The wages to these labourers are generally paid in kind.

3.14 Animal Husbandry : As Cattle rearing is subsidiary occupation to Agriculture development, Live-stock, Poultry etc. form important part of our economy. The data for certain important items from the quinquennial Live-stock census of 1966 and 1972 for AHMEDNAGAR DISTRICT is given below :-

TABLE No. 8

Live-stock in AHMEDNAGAR DISTRICT as per 1966 and 1972 Live-stock Census (Figures in lakhs)

Sr.No.:	Category	1966	1972	Percentage (In - increase of decrease)
1	2	3	4	5
1.	Cattle	8.76	8.16	(-) 7
2.	Buffaloes	0.80	0.88	(+) 10
3.	Total Bovine	9.56	9.04	(-) 5
4.	Total Live-stock	17.66	17.73	(+) 0.4
5.	Poultry	6.90	7.73	(+) 12

It will be seen from the above table that total live-stock Poultry and Buffaloes in 1972 have increased over 1966 whereas total bovine population has declined. In respect of no. of live-stock to the cultivable area in the year 1966 it was 134 per hundred hectares. For 1972 census it is 135 for Ahmednagar district Gross cropped area per pair of working bullocks in 1965-66 was 8.1 and now as per 1972 census it is 6.90. Further analysing Live-stock data of 1972 census shows that live-stock has increased as compared to the year 1966 in tahsils Akola, Sanganner, Shrirampur,

Nawasa, Shrigonda, Karjat and Jamkhed, while the same has declined in other tahsils. Poultry population per 1000 human population of 1971 census is 340 as per 1972 census, as against 388 in 1966 census.

3.15 Electricity : Progress in the field of electrification is a meaningful indicator of development. At the end of 31-3-75 as per 1971 census all the six towns and 943 out of 1317 villages (viz. 72 percent) were electrified and 83 percent of rural population was covered. The per capita consumption of electricity during 1974-75 was 100.65 K.W.H.

3.16 Employment Exchange Statistics :

Problem of educated and uneducated unemployment is becoming severe day by day in spite of attempts on the part of the State and Public Sector employers to provide jobs to the unemployed. The present available data regarding registration notified vacancies, placement etc. with employment exchange office is having certain limitation that a fair idea about un-educated un-employed is not available. During the year 1974-75, no. of registration was 9018 and 14885 persons were on the live-register of Ahmednagar employment exchange, ^{at the end of the year.} As compared to 1973-74 the registration is decreased by 15 percent but no. of persons on live-register is increased by 9 percent. During the reference year 1974-75 total placement is 365 which is 37.5 percentage of last year. This down-ward trend is due to ban on new recruitment in public sector by Govt. Out of the total employees 76,086 in different industries as on 31-3-75 more than 54 percent related to the Govt. 8 percent to quasi Government sector, and the rest to the private sector.

3.17 Medical and Public Health : Data regarding medical and public health facilities available through public and public aided bodies in Ahmednagar District in the year 1961, 1973 and 1974^{is} described in the following table.

TABLE NO. 10

Medical Facilities and Patients treated in the year 1961, 1973, 1974, in AHMEDNAGAR DISTRICT

Sr. No.	I T E M	Position in the year		
		1961	1973	1974
1	2	3	4	5
1.	Hospitals	2	4	9
2.	Primary Health Centres & Sub-Centres.	13	46	73
3.	Doctors and vaidyas	27	110	145
4.	No. of Beds	274	769	758
5.	No. of patients treated			
	a) Indoor	16,607	80,995	86,557
	b) Out-door	221502	555976	667670

3.18 From the above statistics, it will be observed that there is considerable increase in the medical facilities available in Ahmednagar district in the year 1974 as compared to the year 1961. It will be seen from the above data that though the no. of Beds are decreased, the no. of indoor and out-door patients treated, are increased in comparison with 1973.

3.19 Education : As compared to the year 1972-73, during the year 1973-74 Primary schools decreased by 2 ^{while} the secondary schools increased by 1 and higher institutions increased by 2, in Ahmednagar district. So also increase in no. of pupils and teachers in all the categories of institutions is noticed.

The ratio of students per teacher in the primary, Secondary and higher institutions was respectively, 32, 25, 27 during year under reference, as against 37, 25, & 27 respectively for 1972-73.

3.20 Transport and Communication :

Rail length in the District viz. 197 Kms. on broad guage remained unchanged on 31-3-75 with 18 railway stations in AHMEDNAGAR District. The following table shows surface classification of road length in the district as on 31.3.61 and 31-3-75.

TABLE NO. 11

Surface Classification of Road Length in Kms. as on 31.3.61 & 31-3-75 in AHMEDNAGAR DISTRICT

Sr. No.	Type of Surface	Road Length in Kms. as on	
		31-3-61	31-3-75
1	2	3	4
1.	Cement Concrete	108	112
2.	Black Topped	106	646
3.	Water bound macadam	1,658	1,735
4.	Others	1,152	8,154
5.	Total	3,024	10,647

3.21 From the above, it will be seen that the total road length in the district has increased by more than three times as compared to the year 1961. The Road Length per 100 Sq. Kms. area was only 18 Kms. as on 31-3-61 same is 63 Kms, as on 31-3-75.

3.22 Banking : Development of Sound Banking system is indicator of development. In the year 1961-62 there were only 2 banking offices per lakh of population in the district which rose to 7 in 1974 as per 1971 population census. During the year banking offices, increased by 4 total being 153 of which 49 were scheduled banks and 104 co-operative banks.

3.23 : Prices : Rising prices and increased cost of living are the phenomena, which a common man is required to face these days. The cost of living index is compiled at Pune and Solapur centres with base years 1961 and 1960 respectively. The general index at Pune rose to 281 in the year 1974-75 where as Solapur general index stood at 325. At both the centres food group index has gone up over previous year. Even the same observation holds good in respect of the average prices of most of the commodities collected in the selected shops at the district head-quarters every week. Significant rise in prices of medium rice, Wheat, Edible Oils, Vanspati, Clothing items etc. is noticed in the average prices of the year 1974 when compared to 1973.

CHAPTER IV

ANNUAL PLAN 1974-75

4.1 As per guidelines and policy of Govt. of Maharashtra to formulate the draft Fifth Five Year Plan for the period 1974-1979 by treating the district^{as} a unit of Planning, the District Planning Board of Ahmednagar district formulated the draft Fifth Five Year Plan for Rs. 55.16 crores. Govt. indicated to formulate plan to the ceiling of Rs. 45.81 crores, however, in view of special peculiar problems of Nagar district such as share for the Drought Prone Area Programme with the world bank assistance, previous commitments on continuing major irrigation projects like Kukadi, stress on employment guarantee scheme etc. the District Fifth Plan had to be formulated for the excess amount. So also the first years Annual Plan for the year 1974-75 was required to be formed for Rs. 9.18 crores as against the Govt. indication of Rs. 5.14 crores and approval of Govt. for Rs. 6.58 crores. Actually in the year 1974-75 an amount of Rs. 8.79 crores was spent on the various programmes as shown in the table No. 1.:

4.2 While reviewing the progress of expenditure and physical achievements of the year 1974-75, slight change in the planning process, due to formation of the District Planning Board is to be noted. Unlike in the past, Third, Fourth and Annual Plans in this Annual Plan, progress of the district level schemes and also the state and division level projects and programmes is reviewed and hence classification of state and local sector schemes as shown in the table No. 1 and elsewhere relates to the basis of actual operation of schemes...

in the concerned offices and hence the same is tentative.

TABLE NO. 1

Expenditure incurred in the year 1974-75 and during the Fourth Five Year Plan in the State and Local Sectors of

AHMEDNAGAR DISTRICT						(Rs. in lakhs)	
Sr. No.	Head of Development	Budget provision	Expenditure 74-75			% of the bud: get.	Fourth Five Year Plan : expr.
1	2	3	4	5	6	7	8
			State	Local	Total		
1.	Agril. Programmes	198.51	170.54	28.97	199.51	101	695.58
2.	Co-operation & Community Development.	78.19	68.25	9.90	78.15	100	61.50
3.	Irrigation & Power	274.97	271.55	--	271.55	99	87.27
4.	Industry & Mining	15.31	18.34	--	18.34	120	12.45
5.	Transport & Communications.	16.91	3.95	12.69	16.64	98	74.79
6.	Social Services	102.01	72.44	25.91	98.35	96	616.67
7.	Miscellaneous	232.10	196.92	--	196.92	85	16.26
8.	Total State Plan	918.00	801.66	77.80	879.46	96	1567.52
<u>Centrally Sponsored Programme</u>							
1.	Agril. Programmes	0.47	0.45	--	0.45	96	179.93
2.	Co-operation & C.D.	--	--	--	--	--	7.35
3.	Social Services	35.87	16.72	21.62	38.34	107	142.25
4.	Miscellaneous	--	--	--	--	--	36.42
	Total Centrally Sponsored Programme.	36.34	17.17	21.62	38.79	107	365.95
	GRAND TOTAL OF STATE + C.S.P.	954.34	819.16	99.09	918.25	96	1930.47

4.3 From the above position, it will be revealed that except under 'Miscellaneous Programme' progress of expenditure is good as almost all allotted provisions were fully utilised and in the case of Industry and Mining and Agril. Programmes expenditure was in excess of sanctioned grants. On an average it can---

(Contd)...

be seen that during the year under review expenditure was more than double ^{the} average annual expenditure in Fourth Plan period.

State Plan Scheme : (I) Agricultural Programmes :

4.4 As in the past, Govt. ^{has} given more emphasis on the implementation of various programmes under this head of development ^{due to} Govt. policy to increase production in Agriculture and allied sectors. In the following table sub-head-wise expenditure in the state, & Local sector for the years 1973-74 & 1974-75 is given.

TABLE NO. 2

Expenditure under various sub-heads of development under Agril. Programmes in the year-1973-74 & 1974-75 of Ahmednagar dist.

(Rs. in lakhs)

Sr. No.	Sub-Head	Expenditure					
		1973-74			1974-75		
		State	Local	Total	State	Local	Total
1	2	3	4	5	6	7	8
1.	Agril. Production	1.70	4.99	6.69	3.01	3.27	6.28
2.	Minor Irrigation	29.44	73.00	102.44	27.26	25.70	52.96
3.	Soil Conservation	21.40	--	21.40	41.18	--	41.18
4.	Ayacut Development	40.55	--	40.55	43.90	--	43.90
5.	Drought Prone Area programme.	--	--	--	50.40	--	50.40
6.	Animal Husbandry	--	0.25	0.25	--	--	--
7.	Dairy Development	0.11	--	0.11	2.22	--	2.22
8.	Forest	1.21	--	1.21	1.33	--	1.33
9.	Fisheries	0.57	--	0.57	0.72	--	0.72
10.	Ware Housing & Marketing.	0.82	--	0.82	0.52	--	0.52
	TOTAL	95.80	78.24	174.04	170.54	28.97	199.51

4.5 Analysing the above table, it will be seen that, as compared to the year 1973-74, less expenditure was made under Agril.

(Contd)...

production, Minor Irrigation, Warehousing, Animal Husbandry (with no expenditure) whereas in the remaining sub-heads more expenditure was made. As indicated earlier, with the World Bank assistance drought prone area programme was implemented in Nagar district in ^{nine} watershed comprising of 113 villages, in the sector of Dry Land Farming, Minor Irrigation, Soil Conservation, Forests etc. an amount of Rs. 50.40 lakhs was spent.

4.6 In the following statement progress of physical achievements and targets for the year 1974-75 under important items under different sub-heads under Agril. Programmes is given.

TABLE NO. 3

Important Physical Achievements in the year 1974-75 Ahmednagar District

Sr.No.	Items	Unit	Target	Achievement
1	2	3	4	5
1.	Improved Seeds distributed	Qtl.	Not fixed	14,646
2.	Area bunded (foodgrains)	hect.	--	3,145
3.	Compost Prepared	M.T.	41,000	45,080
4.	Integrated Area Development programme (Page sch.)			
	i) Cattle distributed	No.	509	220
	ii) Lift Irrigation Scheme	"	13	13
	iii) Wells constructed Schemes.	"	313	82
5.	New wells constructed.	"	240	240
6.	Pump sets installed.	"	255	255
7.	Percolation tanks & Bandharas.	"	32	29
8.	Land Development Under Ayacut Mula Prowara.	hect.	--	11,291
9.	Milk Societies assisted.	No.	14	13
10.	Afforestation under different schemes for Plantation & Premonsoon works.	hect.	870	870
11.	Stocking of fish	No. in lakhs.	6.13	6.13

TABLE NO. 3 (Contd)

1	2	3	4	5
12.	Drought Prone Area Programme.			
	a) Agricultural Demonstrations. No.		149	149
	b) bunding	hect.	1,444	1,444
	c) Afforestation	"	440	440

4.7 II) Co-operation and Community Development :

Under co-operation the schemes of coop. credit and marketing (78 societies) assistance to 4 coop. Sugar factories, Coop. farming, consumers stores (One rural and Urban) etc. were executed in the state sector and expenditure of Rs. 68.25 lakhs was made. So also, under the C.D. programme, an amount of Rs. 9.90 lakhs was spent on the different blocks of 23 C.P.A. size, ^{towards} Bhangi - Mukti Gram Safai programme, Tribal blocks of Rajur and Waki from Akola taluka, applied nutrition and special nutrition programme in Nagar, Karjat, Pathardi, Akola, Jamkhed, Sangamner etc.

4.8 III) Irrigation & Power : From this year onward in the district Plan state and division level schemes have been included and as such more than 25 percent of the district budget i.e. Rs. 2.45 crores was earmarked for continuing major and medium irrigation projects such as Kukadi, Mula, Jayakwadi, Upper Godawari, Sina, Adhala Pragaon Ghatshil and Takalibhan projects, from Nagar district and an amount of Rs. 2.43 crores was spent on the above projects in the year 1974-75. ^{10 Crores drawn} ~~110 Community Development~~ works, 22 buildings and canal of 20 Km. of Mula were completed.

Work of medium project at Adhala is nearing completion and that of Sina is in preliminary stage. Work of Paragaon Ghatshil and Takalibhan is in progress.

4.9 Under the schemes of Rural electrification and Normal development Rs. 28.13 lakhs were spent in the year 1974-75 by the M.S.E.B. and thereby 50 villages were electrified and 255 agricultural pumps were energised. So far 72 percent of villages from Nagar district have been electrified.

4.10 IV : Industry and Mining :

Under this programme, amount of Rs. 18.34 lakhs has been spent, (20 percent in excess of the allotment) on the S.I. Co. Ms' package scheme of incentives, for assistance of Block level artisan societies, Industrial estate at Kopargaon.

4.11 V. Transport and Communication :

Road development is specially important in view of the fact there is only rail link from Dhond to Manmad. Under the Road development schemes in the state and local sectors, Rs. 16.64 lakhs were spent in the year 1974-75 ^{on} as the District Roads. Roads in hilly ^{and} inaccessible areas for completing 1.2 Kms. of road, 10 culverts in Ahmednagar district. Work of diversion road on Nagar-Pune road near the rail-way gate is completed.

4.12 VI) Social Services :

Schemes and programmes under this head are also important with special reference to the states ' 15 point minimum need. Programmes and hence budget of Rs. 102.01 ^{lakhs} was provided in the Annual Plan of 1974-75 of which Rs. 98.35 lakhs were spent on the various sub-heads in the state and Local sector as shown on next page...

(Contd)...

TABLE NO. 4

Sub-Head-wise expenditure Under 'Social Services' in the
years 1973-74 & 1974-75 (Rs. in lakhs)

Sr. No.	Sub-Head	Expenditure					
		1973-74			1974-75		
		State	Local	Total	State	Local	Total
1	2	3	4	5	6	7	8
1.	General Education	56.10	15.46	71.56	1.07	17.45	18.52
2.	Public Health	3.45	--	3.45	--	1.80	1.80
3.	Applied Nutrition programme.	--	--	--	--	1.71	1.71
4.	Water supply & drainage.	29.61	5.58	35.19	68.93	3.30	72.23
5.	Housing	--	0.85	0.85	0.48	0.83	1.31
6.	Welfare of Backward classes.	--	2.41	2.41	0.74	0.82	1.56
7.	Social Welfare	--	--	--	0.13	--	0.13
8.	Labour & Labour welfare.	1.26	--	1.26	1.09	--	1.09
9.	Urban Development	--	--	--	--	--	--
	TOTAL	90.42	24.30	114.72	72.44	25.91	98.35

4.13 From the above table, it will be seen that, as compared to the previous year, total expenditure in the year under review was less under the sub-heads of 'General Education' and welfare of B.C.s 'Public Health' where as, it was more under 'Water Supply', 'Housing' etc.

4.14 In the following table important physical targets and achievements for the year 1974-75 are shown for all sub-heads under 'Social Services' programme.

TABLE NO. 5

Important Physical Target and Achievements Under
'Social Services' in 1974-75, DISTRICT AHMEDNAGAR

Sr.No.	Item	Unit	Target	Achievement
1	2	3	4	5
1.	Concession to E.B.C. Pupils.	No.	8,674	8,674

TABLE NO. 5

1	2	3	4	5
2.	Concession to sons & daughters of primary teachers.	No.	1,586	1,580
3.	Rural pipe-water supply schemes.	"	28	10
4.	Beneficiaries under 'Thatched roofs' schemes.	"	64	64
5.	Tuition fees scholarships to B.C. Pupils.	"	435	435
6.	Loan-cum-subsidy to industrial units of SC/ST/OBC.	"	162	162
7.	Rural electrification in Tribal areas (farmers)	"	21	21
8.	Drinking water wells	"	--	82

4.15 VII)Miscellaneous : Under this programme, Rs. 0.11 lakhs were spent in the year 1974-75 on the scheme of Rural Broadcasting by supplying 62 rural radio and 4 T.V. sets. Employment Guarantee scheme is very much significant for Ahmednagar district due to irregular and erratic nature of rain fall and as the whole district is declared as drought prone area. Nagar is one of two or three districts in the State where expenditure on this scheme is maximum. During the year under review expenditure of Rs. 196.81 lakhs was incurred on the various 186 percolation tanks, 9 village tanks, 7 afforestation works, 8 Road works, 70 canal works etc. most of which were located in in the dry areas of the district. By creating the above Community productive assets, employment to about 40,000 unskilled manual labourers on these works was provided in the Agril. off season.

4.16 Centrally Sponsored Programme :

As shown in the table No. 1 earlier during the year amount of Rs. 38.79 lakhs, 7 percent in excess of allotment, was spent on Agricultural Programmes and Social Services. Under family planning programme, 7653 sterilisation operations were performed. Vaccination(24154) and revaccination (128067) against Small pox, Cholera diseases were done. Under Agril. Production demonstrations for sunflower in 17 hectares and H-4 Cotton in 1409 hectares and soyabin in 157 hectares were organised.

NO. 1

LAND UTILISATION IN AHMEDNAGAR DISTRICT
FOR THE YEAR 1971-72



- 1. = Net area sown. 73.52 %
- 2. = Forest 11.04 %
- 3. = Area not available for cultivation. 9.88 %

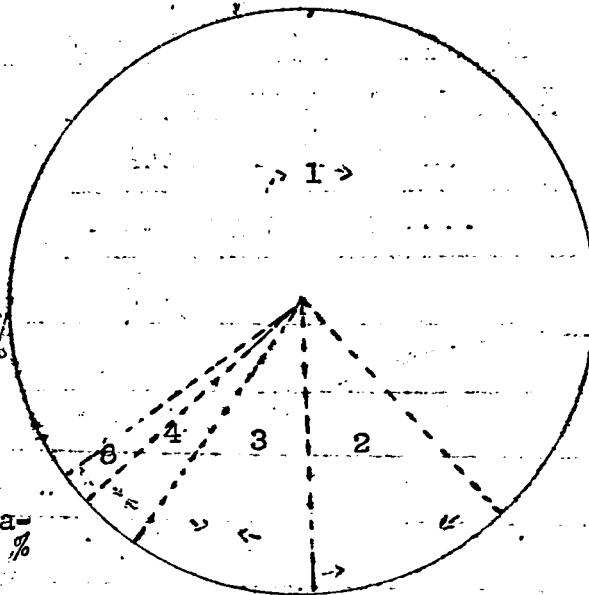

- 4. = Fallow Land 3.60 %
- 5. = Other un-cultivated Area. 1.96 %

KLN/-

NO. 2

SOURCEWISE IRRIGATION IN AHMEDNAGAR
DISTRICT FOR THE YEAR 1971-72

*Private Canals (0.17 %)

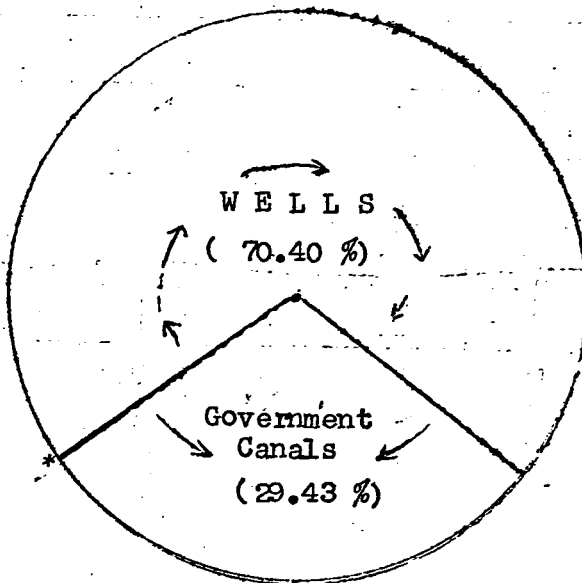

MJK

No. 3

OUT-TURN OF TOTAL CEREALS AND TOTAL PULSES
IN AHMEDNAGAR DISTRICT FROM
1966-67 to 1971-72

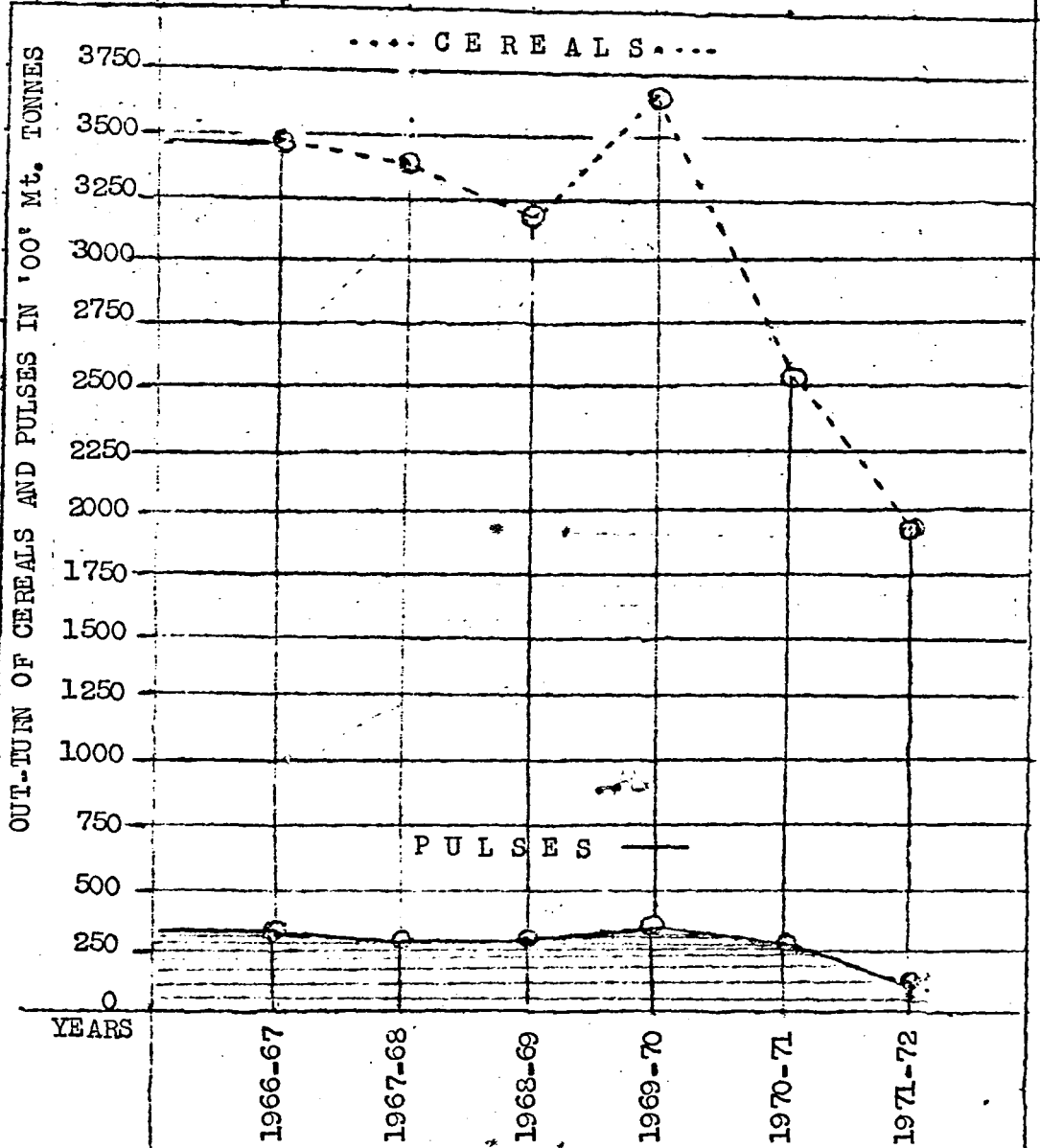

Scale :- 1 Cm. = 250 Hundred Metric Tonnes

MJK

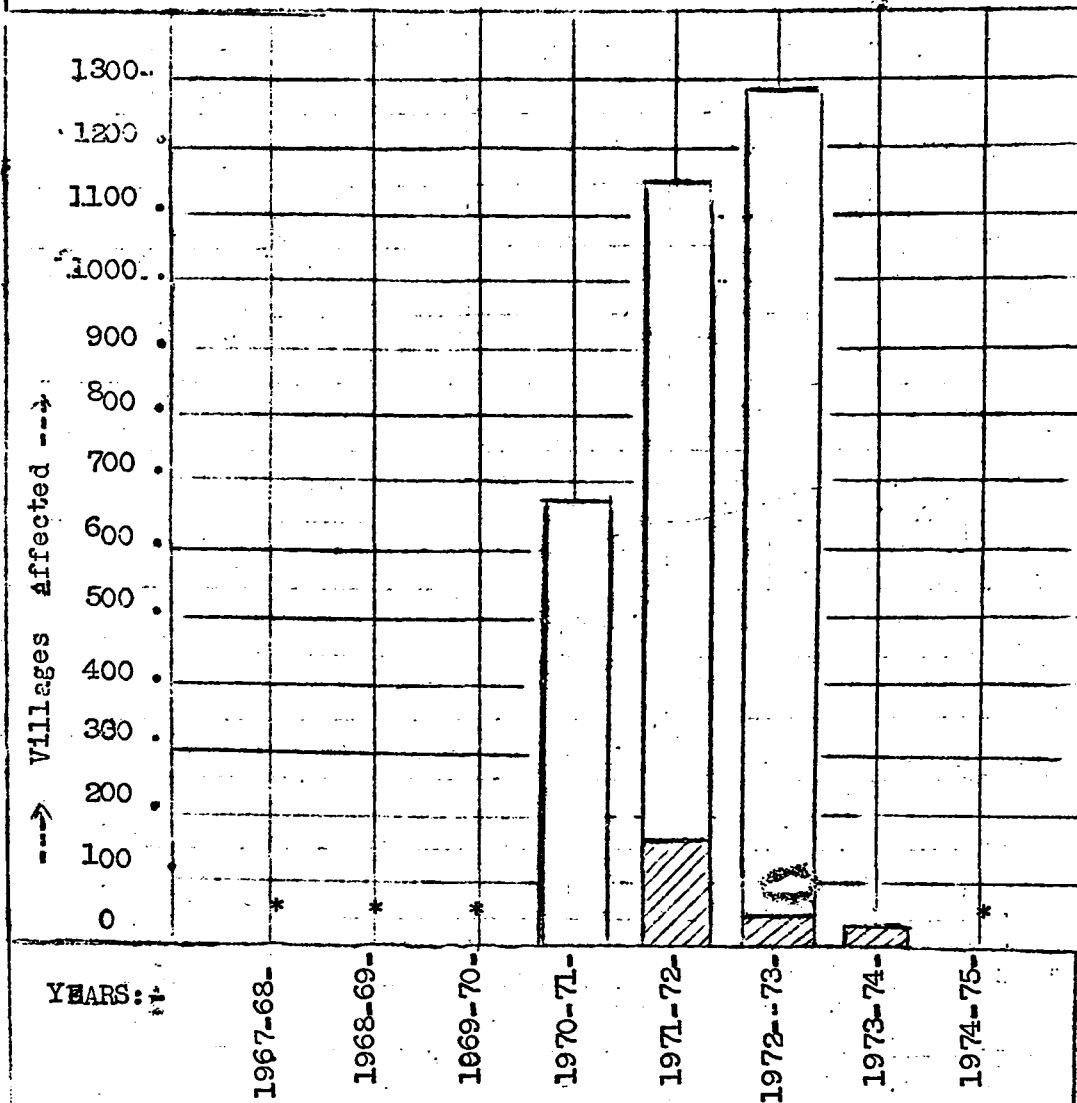

NO. 4

VILLAGES AFFECTED BY SCARCITY AND AKIN TO SCARCITY
IN AHMEDNAGAR DISTRICT SINCE 1967-68 to 1974-75.



Scale : 1 C.M. = 100 villages.

References : * No scarcity was declared.

 No. of villages affected by scarcity
 No. of villages affected by Akin to Scarcity

M.J.K

No. 5

TOWNS AND VILLAGES ELECTRIFIED IN AHMEDNAGAR DISTRICT
SINCE 1966-67 to 1974-75.

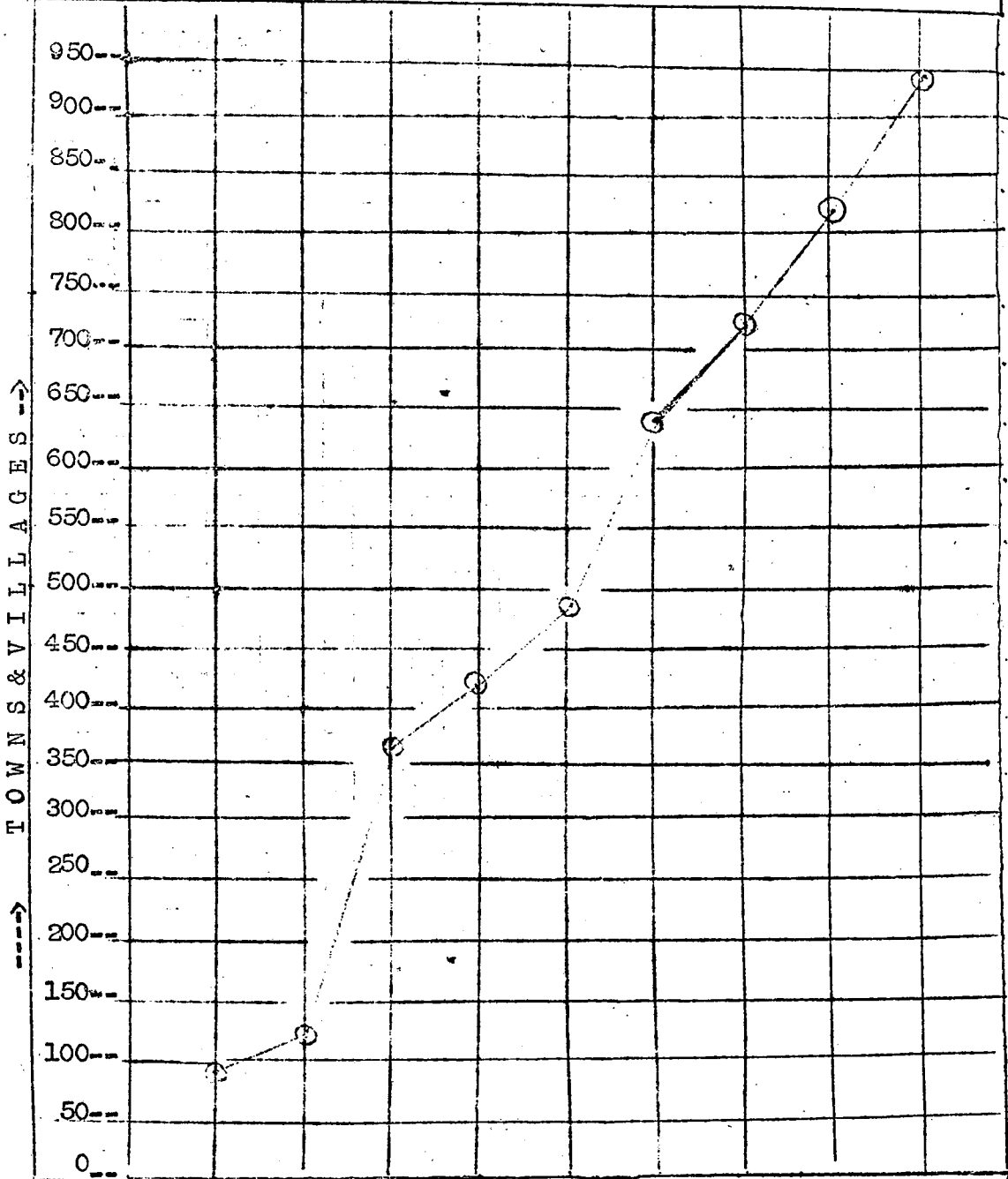

YEARS:-

1966-67-

1967-68

1968-69-

1969-70

1970-71

1971-72

1972-73

1973-74

1974-75

Scale. - 1 cm = 50 (including towns)

MJK

NO. 6

CONSUMER PRICE INDEX (GENERAL & FOOD)
NUMBERS FOR PUNE & SOLAPUR FROM 1966-67 to 1974-75.

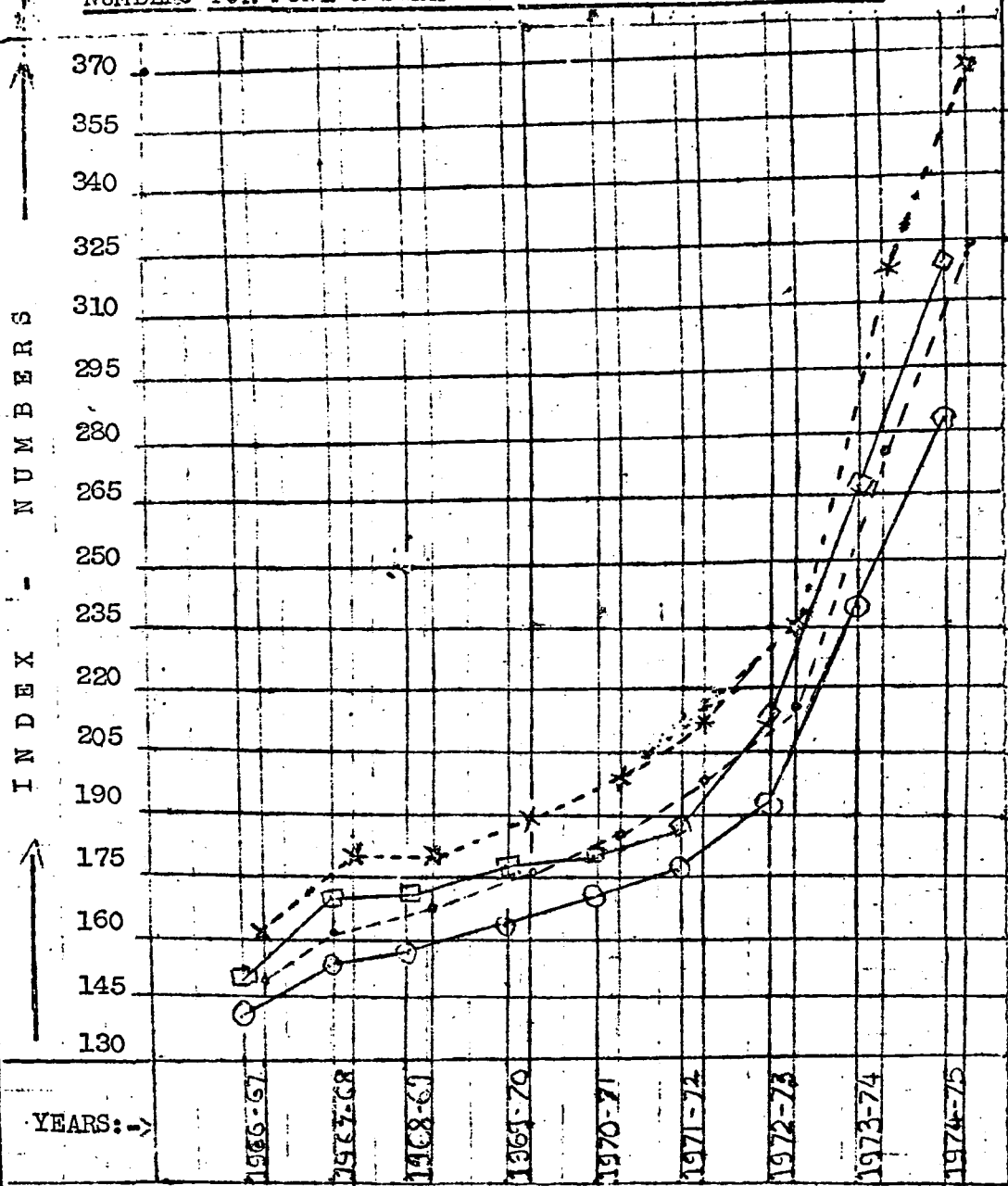

Base Year : Pune : 1961 = 100 & Solapur : 1969 = 100

REFERENCES :->

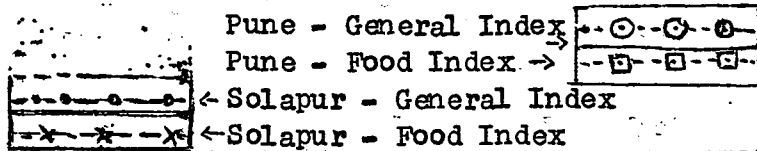

MJKL

NO. 7

No. of Banking Offices in AHMEDNAGAR DISTRICT

Since 1966 to 1974

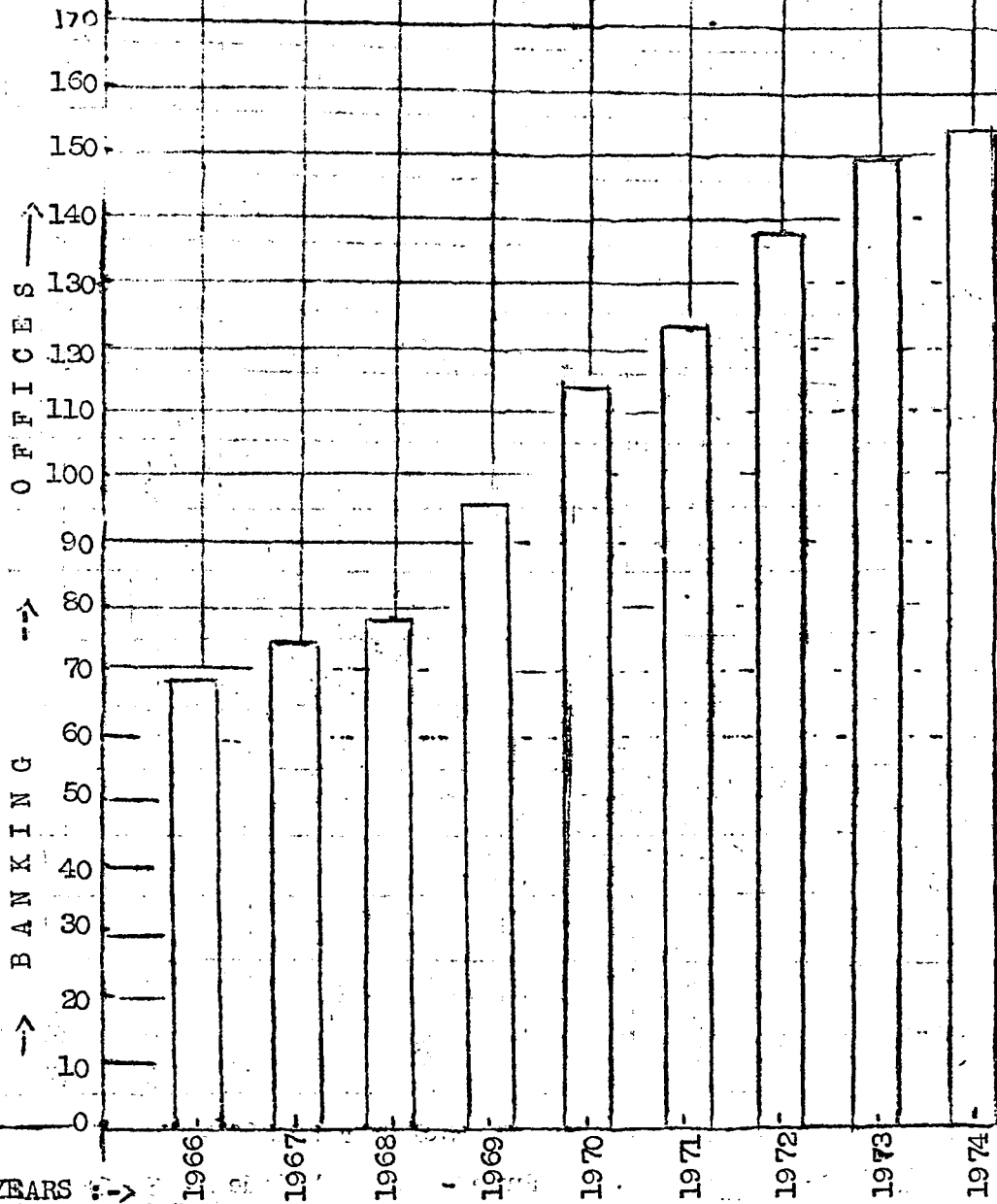

Scale : 1 cm. = 10

CONTENTS

Statistical Abstract for the Year 1 9 7 4 - 7 5

Sr.No. of Table	S U B J E C T	Page No.
1	2	3
1.	<u>Area & Population</u>	
1.	Taluka-wise area, Houses & Population in 1971 Census	1
2.	Decadal variation in Population since 1951	5
3.	Taluka-wise classification of villages according to population ranges in 1971 census.	9
4.	Taluka-wise classification of Towns, according to 1971 census.	11
5.	Number of workers & Non-workers in each Taluka, according to 1971 Census.	12
6.	Distribution of population according to (A) Age group (B) Religion.	16
7.	Scheduled Castes and Scheduled Tribes and Neo Buddhists according to 1971 census.	17
2.	<u>CLIMATE</u>	
8.	No. of Rainy days and Total Rainfall at selected Centres.	21
9.	Maximum, and minimum Temperature at selected centres	25
13.	<u>AGRICULTURE</u>	
10.	Land Utilisation	26
11.	Area under different crops in each Taluka	30
12.	Yield per hectare and out-turn of principal crops	36
13.	Area Irrigated by different sources in each taluka	37
14.	Area irrigated under different crops in each Taluka	39
15.	No. of Irrigation and other wells in each Taluka	42
16.	Minor Irrigation works	43
17.	Major and Medium Irrigation projects	44
18.	Agricultural Wage Rates	52
19.	Agricultural Implements in each Taluka	55
20.	Famine, Scarcity and Akin to Scarcity data	56
21.	Determination of precarious and other scarcity areas according to History of Scarcity.	60
4.	<u>ANIMAL HUSBANDRY, FOREST AND FISHERIES</u>	
22.	Live-stock in each Taluka	63

CONTENTS (CONTD)

Sl. No.	Description	Page
23.	Veterinary Statistics in each Taluka	66
24.	Disease-wise Live-stock Mortality	67
25.	No. of Recognised Slaughter Houses and Animals Slaughtered in each Slaughter House.	68
26-(a)	Forest Area in District	69
26-(b)	Major and Minor Forest Products in District.	70
5.	<u>EMPLOYMENT, INDUSTRY, MINING AND ELECTRICITY</u>	
27.	No. of Factories and average daily employment of workers.	71
28.	Industry-wise distribution of working Factories according to working strength.	74
29.	Distribution of Factories according to Nos. of days worked.	76
30.	Statistics relating to A.S.I.	78
31.	Employment Exchange Statistics.	79
32.	Occupational distribution of total Registration & Placement in Employment Exchange.	80
33.	Employment in different Industries	81
34.	Consumption of Electricity	82
35.	No. of Towns and villages Electrified and Population covered.	83
6.	<u>CO-OPERATION</u>	
36.	Number of different types of Co-operative Societies	84
37.	Statistics relating to Co-operative Banks.	85
38.	Primary Agricultural Credit Societies	86
39.	Other Co-operative Societies of different types	88
40.	Operation of Central and Primary Co-operative marketing societies.	90
41.	Operation of other cooperative societies of different types.	92
42.	Operation of regulated marketing	94
43.	Number of Registered Money lenders and loans advanced by them.	99
7.	<u>MEDICAL AND PUBLIC HEALTH</u>	
44.	Medical facilities available through public and public aided bodies in each Taluka.	100

CONTENTS (CONTD)

1	2	3
45.	No. of Births and deaths registered.	102
46.	No. of deaths due to important causes	103
47.	Vaccination Statistics and Cholera Inoculation.	104
48.	No. of Family Planning Centres Operating in District.	105
8.	<u>EDUCATION</u>	
49.	Literacy in each Taluka according to 1971 census.	106
50.	Education in Rural Areas in each Taluka, according to 1961 census.	108
51.	Education in Urban Areas of the District according to 1961 Census.	110
52.	No. of Institutions, Pupils and Teachers	111
53.	Backward Class enrolment in District	113
54.	Economically Backward Class concessions of Free Education.	114
55.	Expenditure on primary Education by way of grants in aids to Local Bodies.	115
9.	<u>TRANSPORT AND COMMUNICATION</u>	
56.	Length of Railway Route	116
57.	Road Length according to Category & Surface classification.	117
58.	Motor Vehicles in Operation	118
59.	Operational Statistics of Nationalised Road/Transport.	119
60.	Traffic Census on Important Roads	120
61.	Information of Postal, Telegraph and Telephone Statistics.	124
62.	Rural Broad-casting Statistics.	125
10.	<u>LOCAL BODIES</u>	
63.	Income and Expenditure of Local Bodies	126
64.	Income and Expenditure of Village Panchayats	127
65.(A)	Head-wise Receipts of the Zilla Parishad	129
65.(B)	Government grants Zilla Parishad	130
65.(C)	Head-wise expenditure of Zilla Parishad	131
66.	Income and Expenditure of Municipal Councils, Corporations etc.	132

CONTENTS (Contd)

1	2	3
11. <u>PLAN & COMMUNITY DEVELOPMENT</u>		
67.	Plan Expenditure under different-development head/Sub-head.	134
68.	Physical Achievements under Plan	136
69.	Statement showing C.D. Programme	141
70.	Expenditure incurred in different stage of Blocks	142
71.	Physical Achievements on selected items in all blocks.	143
12. <u>PRICES</u>		
72.	Wholesale prices of certain Agri-Commodities at selected centres.	147
73.	Average Retail Prices of Important Commodities at District Head Quarter.	151
74-A.	Consumer Price Index Numbers (Revised series) for working class, Pune.	155
74-	---do--- —Sholapur.	156
13. <u>MISCELLANEOUS</u>		
75.	Strength of Police-Force Statistics	157
76.	Crime Statistics	158
77.	Work Disposed of in Civil & Criminal Courts.	160
78.	Cinema Statistics.	161
79.	No. of Banking Offices	162
80.	Joint stock Companies	163
81.	No. of Insurance Policies issued and amount insured.	164
82.	Collection of Small Savings	165
83.	Land Revenue Collection in each Taluka	166
84.	No. of Presses, Newspapers and Periodicals published.	167
85.	Trends in selected Indicators.	168

TABLE NO. 1

Area, Houses and Population in AHMEDNAGAR DISTRICT
(According to 1971 Census)

Sr. No.	District/ Taluka	Total Rural: Urban:	Area in Sq. Kms.	Population per Sq. Kms.	No. of villages		No. of Town	No. of occupied residential Houses
					Inhabited	Un-inhabited		
1	2	3	4	5	6	7	8	9
I.	District	Total	17035.0	133	1,312	5	6	3,60,906
		Rural	16922.4	119	1,312	5	-	3,23,146
		Urban	112.6	2,235	-	-	6	37,760
1.	Ahmednagar	Total	1515.7	200	104	2	2	45,226
		Rural	1483.9	105	104	2	-	24,014
		Urban	31.8	4,673	-	-	2	21,212
2.	Rahuri	Total	1041.7	153	82	-	-	25,994
		Rural	1041.7	153	82	-	-	25,994
		Urban	-	-	-	-	-	-
3.	Shrirampur	Total	806.3	307	74	-	1	42,797
		Rural	779.4	267	74	-	-	35,645
		Urban	26.9	1,470	-	-	1	7,152
4.	Newasa	Total	1243.7	121	120	1	-	24,528
		Rural	1243.7	121	120	1	-	24,528
		Urban	-	-	-	-	-	-
5.	Shevgaon	Total	1229.7	114	120	1	-	21,462
		Rural	1229.7	114	120	1	-	21,462
		Urban	-	-	-	-	-	-
6.	Pathardi	Total	1101.8	126	92	-	-	22,401
		Rural	1101.8	126	92	-	-	22,401
		Urban	-	-	-	-	-	-

TABLE NO. 1 (CONTD)

1	2	3	4	5	6	7	8	9
7.	Jamkhed	Total	872.3	99	55	-	-	14,511
		Rural	872.3	99	55	-	-	14,511
		Urban	-	-	-	-	-	-
8.	Karjat	Total	1450.7	85	81	-	-	17,793
		Rural	1450.7	85	81	-	-	17,793
		Urban	-	-	-	-	-	-
9.	Shrigonda	Total	1599.6	92	84	1	-	22,386
		Rural	1599.6	92	84	1	-	22,386
		Urban	-	-	-	-	-	-
10.	Pamer	Total	1787.6	87	114	-	-	23,287
		Rural	1787.6	87	114	-	-	23,287
		Urban	-	-	-	-	-	-
11.	Akola	Total	1488.2	99	153	-	-	24,074
		Rural	1488.2	99	153	-	-	24,074
		Urban	-	-	-	-	-	-
12.	Sangamner	Total	1680.1	130	133	-	1	31,559
		Rural	1663.8	114	133	-	-	27,986
		Urban	16.3	1,752	-	-	1	3,573
13.	Kopergaon	Total	1044.8	251	150	-	2	44,888
		Rural	1007.2	226	100	-	-	39,065
		Urban	37.6	931	-	-	2	5,823

(CONTD)...

TABLE NO. 1 (CONTD)

Sr. No.	District/ Taluka	Total Rural Urban	No. of House- holds	POPULATION		
				Persons	Males	Females
1	2	3	4	5	6	7
I.	District	Total	3,87,973	22,69,117	11,60,205	11,08,912
		Rural	3,41,406	20,17,617	10,25,421	9,92,196
		Urban	46,567	2,51,500	1,34,784	1,16,716
1.	Ahmednagar	Total	52,416	3,03,806	1,59,695	1,43,911
		Rural	25,266	1,55,201	79,204	75,997
		Urban	27,150	1,48,405	80,491	67,914
2.	Rahuri	Total	27,453	1,59,343	81,611	77,732
		Rural	27,453	1,59,343	81,611	77,732
		Urban	-	-	-	-
3.	Shrirampur	Total	44,417	2,47,551	1,28,330	1,19,221
		Rural	36,868	2,08,059	1,07,672	1,00,387
		Urban	7,549	39,492	20,658	18,834
4.	Newasa	Total	26,141	1,50,393	76,136	74,257
		Rural	26,141	1,50,393	76,136	74,257
		Urban	-	-	-	-
5.	Shevgaon	Total	22,960	1,28,841	65,244	63,597
		Rural	22,960	1,28,841	65,244	63,597
		Urban	-	-	-	-
6.	Pathardi	Total	23,494	1,38,590	70,434	68,156
		Rural	23,494	1,38,590	70,434	68,156
		Urban	-	-	-	-

TABLE NO. 1 (CONTD)

1	2	3	10	11	12	13
7.	Jamkhed	Total	15,163	36,592	43,817	42,775
		Rural	15,163	36,592	43,817	42,775
		Urban	-	-	-	-
8.	Karjat	Total	19,036	1,23,612	63,504	60,108
		Rural	19,036	1,23,612	63,504	60,108
		Urban	-	-	-	-
9.	Shrigonda	Total	23,605	1,46,581	75,191	71,390
		Rural	23,605	1,46,581	75,191	71,390
		Urban	-	-	-	-
10.	Pamer	Total	21,204	1,54,890	76,465	78,425
		Rural	21,204	1,54,890	76,465	78,425
		Urban	-	-	-	-
11.	Akola	Total	25,258	1,47,702	73,864	73,838
		Rural	25,258	1,47,702	73,864	73,838
		Urban	-	-	-	-
12.	Sangamner	Total	34,783	2,18,797	1,10,805	1,07,992
		Rural	29,702	1,90,203	95,775	94,428
		Urban	5,081	28,594	15,030	13,564
13.	Kopergaon	Total	49,043	2,62,619	1,35,109	1,27,510
		Rural	42,256	2,27,610	1,16,504	1,01,106
		Urban	6,787	35,009	18,605	16,404

Note : Since the source for the total area figures in respect of the district is the surveyor General, while that for the total area figures in respect of the tahsils is the state Land Records Department, the total areas, as also the rural areas for the tahsil in the district may not add up to the corresponding figures shown against the district. = 4 = SOURCE : 1971 Population Census

TABLE NO. 2

Decadal Variation in Population since 1951 in AHMEDNAGAR DISTRICT

Sr. No.	District Taluka	Y E A R	Population Persons			Males		
			Total	Rural	Urban	Total	Rural	Urban
1	2	3	4	5	6	7	8	9
I.	District	1971	22,69,117	20,17,617	2,51,500	11,60,205	10,25,421	1,34,784
		1961	17,75,969	15,88,654	1,87,315	9,05,313	8,06,225	99,088
		1951	14,10,873	11,96,041	2,14,832	7,15,763	6,03,918	1,11,845
1.	Do. Do.	1941	11,23,040	10,04,315	1,18,725	-	-	-
1.	Ahmednagar	1971	3,03,606	1,55,201	1,48,405	1,59,695	79,204	80,491
		1961	2,45,581	1,25,561	1,19,020	1,26,940	63,818	63,122
		1951	2,66,153	1,00,878	1,05,275	1,06,642	50,785	55,857
2.	Rahuri	1971	1,59,343	1,59,343	-	81,611	81,611	-
		1961	1,17,728	1,17,728	-	60,284	60,284	-
		1951	88,360	71,186	17,174	44,677	36,001	8,676
3.	Shri rampur	1971	2,47,551	2,08,059	39,492	1,28,330	1,07,672	20,658
		1961	1,78,174	1,55,372	22,802	92,377	80,236	12,091
		1951	1,35,254	1,18,943	16,311	69,444	60,858	8,586
4.	Newasa	1971	1,50,393	1,50,393	-	76,136	76,136	-
		1961	1,17,706	1,17,706	-	59,672	59,672	-
		1951	92,037	92,037	-	46,348	46,348	-
5.	Shevgaon	1971	1,28,841	1,28,841	-	65,244	65,244	-
		1961	1,04,207	1,04,207	-	52,740	52,740	-
		1951	88,096	80,827	7,269	44,112	40,503	3,609

TABLE NO. 2 (CONTD)

1	2	3	4	5	6	7	8	9
6.	Pathard	1971	1,38,590	1,38,590	-	70,431	70,431	-
		1961	1,10,905	1,10,905	-	50,808	50,808	-
		1951	97,575	87,693	9,882	49,804	44,116	5,678
7.	Jankhed	1971	86,593	86,593	-	43,017	43,017	-
		1961	73,153	73,153	-	37,878	37,878	-
		1951	59,397	45,478	13,919	30,079	53,077	7,008
8.	Karjat	1971	1,23,612	1,23,612	-	63,504	63,504	-
		1961	99,292	99,292	-	50,915	50,915	-
		1951	71,653	67,002	7,651	38,153	34,234	3,919
9.	Shrighonda	1971	1,46,581	1,46,581	-	75,191	75,191	-
		1961	1,18,313	1,18,313	-	60,823	60,823	-
		1951	95,007	86,098	8,909	48,585	44,157	4,428
10.	Parner	1971	1,54,890	1,54,890	-	76,465	76,465	-
		1961	1,31,039	1,31,039	-	65,265	65,265	-
		1951	1,06,073	1,06,073	-	52,593	52,593	-
11.	Akola	1971	1,47,702	1,47,702	-	73,864	73,864	-
		1961	1,17,795	1,17,795	-	58,314	58,314	-
		1951	96,074	96,074	-	47,866	47,866	-
12.	Sangamner	1971	2,18,797	1,90,203	28,594	1,10,805	95,775	15,030
		1961	1,64,564	1,42,835	21,729	82,837	71,457	11,380
		1951	1,29,331	1,12,575	16,756	65,060	56,382	8,678
13.	Kopergaon	1971	2,62,619	2,27,610	35,009	1,35,109	1,16,504	12,605
		1961	1,97,512	1,73,748	23,764	1,01,669	89,174	12,495
		1951	1,42,858	1,31,242	11,616	73,000	66,928	6,012

TABLE NO. 2 (CONTD)

Sr. No.	District Taluka	Y E A R	Females			Population per Sq. K.M.	Decadal percentage variation		
			Total	Rural	Urban		Total	Rural	Urban
1	2	3	10	11	12	13	14	15	16
I.	District	1971	11,08,912	9,92,196	1,16,716	133	+ 27.77	+ 27.00	+ 34.27
		1961	8,70,656	7,82,429	88,227	105	+ 25.88	+ 32.83	- 12.81
		1951	6,95,110	5,92,123	1,02,987	84	+ 25.63	+ 19.09	+ 80.94
1.	Ahmednagar	1971	1,43,911	75,997	67,914	200	+ 23.63	+ 22.63	+ 24.69
		1961	1,18,641	62,743	55,898	162	+ 19.13	+ 25.46	+ 13.06
		1951	99,511	50,093	49,418	136	-	-	-
2.	Rahuri	1971	77,732	77,732	-	153	+ 35.35	+ 35.35	-
		1961	57,444	57,444	-	113	+ 33.23	+ 65.38	-
		1951	43,683	35,185	8,498	83	-	-	-
3.	Shrirampur	1971	1,19,221	1,00,387	18,834	307	+ 38.94	+ 33.91	+ 73.20
		1961	85,797	75,086	10,711	221	+ 31.73	+ 30.62	+ 39.80
		1951	65,810	58,085	7,725	166	-	-	-
4.	Newasa	1971	74,257	74,257	-	121	+ 27.77	+ 27.77	-
		1961	58,034	58,034	-	95	+ 27.89	+ 27.89	-
		1951	45,689	45,689	-	74	-	-	-
5.	Shevgaon	1971	63,597	63,597	-	114	+ 23.64	+ 23.64	-
		1961	51,467	51,467	-	92	+ 18.28	+ 28.93	-
		1951	43,984	40,324	3,660	78	-	-	-
6.	Pathardi	1971	68,156	68,156	-	126	+ 24.96	+ 24.96	-
		1961	54,703	54,703	-	101	+ 13.66	+ 26.57	-
		1951	48,371	43,497	4,874	88	-	-	-

TABLE NO. 2 (CONTD)

1.	2	3	10	11	12	13	14	15	16
7.	Jamkhed	1971	42,775	42,775	-	99	+ 18.37	+ 18.37	-
		1961	35,881	35,881	-	84	+ 23.16	+ 60.85	-
		1951	29,318	22,401	6,917	68	-	-	-
8.	Karjat	1971	60,108	60,108	-	85	+ 24.49	+ 24.49	-
		1961	48,377	48,377	-	68	+ 33.00	+ 48.19	-
		1951	36,500	32,768	3,732	61	-	-	-
9.	Shrigonda	1971	71,390	71,390	-	92	+ 23.89	+ 23.89	-
		1961	57,487	57,487	-	74	+ 24.53	+ 37.42	-
		1951	43,422	41,941	4,481	59	-	-	-
10.	Parner	1971	78,425	78,425	-	87	+ 18.20	+ 18.20	-
		1961	65,774	65,774	-	73	+ 23.53	+ 23.53	-
		1951	53,485	53,485	-	59	-	-	-
11.	Akola	1971	73,838	73,838	-	99	+ 25.39	+ 25.39	-
		1961	59,481	59,481	-	79	+ 22.61	+ 22.61	-
		1951	48,208	48,208	-	64	-	-	-
12.	Sangamner	1971	1,07,992	94,428	13,564	130	+ 32.96	+ 33.16	+ 31.59
		1961	81,727	71,378	10,349	98	+ 27.24	+ 26.87	+ 29.68
		1951	64,271	56,193	8,078	78	-	-	-
13.	Kopergaon	1971	1,27,510	1,11,106	16,404	251	+ 32.96	+ 31.00	+ 47.32
		1961	95,843	84,574	11,269	189	+ 38.26	+ 32.33	+ 10.45
		1951	69,858	64,254	5,604	137	-	-	-

SOURCE : 1971 Population Census.

TABLE NO. 3

Talukawise classification of villages according to population ranges in 1971 census in the
AHMEDNAGAR DISTRICT (Population in '00')

Sr. No.	District/ Taluka	Inhabited villages											
		Less than 200		200 to 499		500 to 999		1000 to 1999		2000 to 4999		5000 to 9999	
		No.	Person	No.	Person	No.	Person	No.	Person	No.	Person	No.	Person
1	2	3	4	5	6	7	8	9	10	11	12	13	14
I.	District	25	32	193	722	427	3,102	401	5,350	211	6,063	42	2,857
1.	Ahmednagar	2	2	5	19	36	261	37	514	22	611	2	146
2.	Rahuri	2	3	7	26	28	206	26	369	13	348	4	296
3.	Shrirampur	-	-	3	11	17	127	18	260	25	805	10	738
4.	Newasa	3	4	34	125	34	247	32	461	14	399	2	142
5.	Shevgaon	4	7	28	99	51	376	22	314	14	367	-	-
6.	Pathardi	-	-	15	56	29	211	27	377	18	480	2	119
7.	Jamkhed	2	3	8	33	15	119	22	298	4	93	3	197
8.	Karjat	-	-	12	45	25	183	33	495	8	229	2	160
9.	Shrigonda	1	1	8	31	30	226	21	291	19	553	4	233
10.	Parnar	3	3	19	72	31	229	41	571	17	460	2	103
11.	Akola	7	7	38	143	59	412	39	519	8	256	2	141
12.	Sangamner	1	2	4	14	48	342	53	824	21	626	1	94
13.	Kopergaon	-	-	12	49	24	163	25	358	28	837	8	487

(CONTD)...

TABLE NO. 3 (CONTD)

Sr.No.	District/ Taluka	Inhabited villages				No. of unin- habited villages
		10,000 & above		Total		
		No.	person	No.	person	
1	2	15	16	17	18	19
I.	District	13	1,750	1,312	20,176	5
1.	Ahmednagar	-	-	104	1,552	2
2.	Rahuri	2	345	82	1,593	-
3.	Shrirampur	1	140	74	2,081	-
4.	Newasa	1	126	120	1,504	1
5.	Shevgaon	1	126	120	1,288	1
6.	Pathardi	1	143	92	1,386	-
7.	Jamkhed	1	124	55	866	-
8.	Karjat	1	123	81	1,236	-
9.	Shrigonda	1	131	84	1,466	1
10.	Paner	1	111	114	1,549	-
11.	Akola	-	-	153	1,477	-
12.	Sangamner	-	-	133	1,902	-
13.	Kopergaon	3	383	100	2,276	-

Note : Totals may not tally due to rounding.

SOURCE : 1971 Population Census,
= 10 = Publication

TABLE NO. 4

Taluka-wise classification of Towns according to Population ranges in 1971

in AHMEDNAGAR DISTRICT

(Population in '00')

Sr. No.	District	Number of Towns having population													
		Below 5000		5,000-9999		10000-19999		20000-49999		50000-99999		10,000 & above		Total Town	
	Taluka	Num-ber	Person	Num-ber	Person	Num-ber	Person	Num-ber	Person	Num-ber	Person	Num-ber	Person	Num-ber	Person
1	2	3	4	5	6	7	8	9	10	11	12	13	14	15	16
1.	District	-	-	1	92	-	-	4	1,241	-	-	1	1,184	6	2,517
1.	Ahmednagar	-	-	-	-	-	-	1	302	-	-	1	1,184	2	1,486
2.	Rahuri	-	-	-	-	-	-	-	-	-	-	-	-	-	-
3.	Shrirampur	-	-	-	-	-	-	1	395	-	-	-	-	1	395
4.	Newasa	-	-	-	-	-	-	-	-	-	-	-	-	-	-
5.	Shevgaon	-	-	-	-	-	-	-	-	-	-	-	-	-	-
6.	Pathardi	-	-	-	-	-	-	-	-	-	-	-	-	-	-
7.	Jankhed	-	-	-	-	-	-	-	-	-	-	-	-	-	-
8.	Karjat	-	-	-	-	-	-	-	-	-	-	-	-	-	-
9.	Shrigonda	-	-	-	-	-	-	-	-	-	-	-	-	-	-
10.	Parner	-	-	-	-	-	-	-	-	-	-	-	-	-	-
11.	Akola	-	-	-	-	-	-	-	-	-	-	-	-	-	-
12.	Sangamner	-	-	-	-	-	-	1	286	-	-	-	-	1	286
13.	Kopergaon	-	-	1	92	-	-	1	253	-	-	-	-	2	345

Note : The totals do not tally due to rounding.

SOURCE : 1971 Population Census publication.

TABLE NO. 5

No. of workers and Non-workers in each Taluka of AHMEDNAGAR DISTRICT according to 1971 Census
(in '00')

Sr. No.	Live-lihood Classes	Total Rural Urban	District Total	T A L U K A					
				Ahmed-nagar	Rahuri	Shri ram pur	Newasa	Shev-gaon	Pathardil
1	2	3	4	5	6	7	8	9	10
1.	Cultivators	Total	3,728	343	208	189	261	245	302
		Rural	3,702	334	208	183	261	245	302
		Urban	26	9	-	6	-	-	-
2.	Agriculture Labourers	Total	2,453	147	218	411	229	197	150
		Rural	2,414	143	218	397	229	197	150
		Urban	39	4	-	14	-	-	-
3.	Live-stock, forestry, fishing, hunting & Plantations, archards & allied activities.	Total	109	10	9	16	4	4	4
		Rural	100	6	9	14	4	4	4
		Urban	9	4	-	2	-	-	-
4.	Mining & quarrying	Total	10	1	3	2	1	1	*
		Rural	9	1	3	1	1	1	*
		Urban	1	-	-	1	-	-	-
5.	Manufacturing, Processing Servicing, & repairs a) House-hold industry.	Total	267	46	15	21	21	19	20
		Rural	224	21	15	16	21	19	20
		Urban	43	24	-	5	-	-	-
	b) Other than House-hold industry.	Total	391	104	25	84	2	3	*
		Rural	238	10	25	64	2	3	*
		Urban	153	94	-	19	-	-	-

(CONTD)...

TABLE NO. 5 (Contd)

1	2	3	4	5	6	7	8	9	10
6. Construction	Total	92	21	22	9	5	3	3	
	Rural	73	12	22	5	5	3	3	
	Urban	19	9	-	4	-	-	-	
7. Trade & Commerce	Total	317	88	17	53	13	13	13	
	Rural	167	9	17	22	13	13	13	
	Urban	150	79	-	31	-	-	-	
8. Transport, Other storage & Communications.	Total	96	39	3	15	2	3	2	
	Rural	39	6	3	5	2	3	2	
	Urban	56	33	-	10	-	-	-	
9. Other Services	Total	575	229	34	56	21	20	20	
	Rural	331	43	34	33	21	20	20	
	Urban	244	186	-	23	-	-	-	
10. Total workers	Total	8,038	1,026	554	856	559	507	514	
	Rural	7,297	583	554	740	559	507	514	
	Urban	741	443	-	115	-	-	-	
11. Non-workers	Total	14,653	2,010	1,039	1,620	945	781	872	
	Rural	12,879	968	1,039	1,340	945	781	872	
	Urban	1,774	1,041	-	280	-	-	-	
12. Total Population	Total	22,691	3,036	1,593	2,476	1,504	1,288	1,386	
	Rural	20,176	1,552	1,593	2,081	1,504	1,288	1,326	
	Urban	2,515	1,484	-	395	-	-	-	

TABLE NO. 5 (CONTD)

Sr. No.	Livelihood Class	Total Rural Urban	T A L U K A							
			Jankhed	Karjat	Shrigonda	Parner	Akola	Sangamner	Kopergaon	
1	2	3	11	12	13	14	15	16	17	
1. Cultivators	Total		163	243	293	443	384	381	274	
	Rural		163	243	293	443	384	377	267	
	Urban		-	-	-	-	-	5	7	
2. Agriculture Labourers	Total		77	118	122	84	76	156	468	
	Rural		77	118	122	84	76	154	449	
	Urban		-	-	-	-	-	2	19	
3. Live-stock, forestry fishing, hunting, & Plantations archards & allied activities.	Total		1	5	11	6	8	10	21	
	Rural		1	5	11	6	8	9	19	
	Urban		-	-	-	-	-	1	3	
4. Mining & quarrying	Total		*	*	*	*	-	*	1	
	Rural		*	*	*	*	-	*	1	
	Urban		-	-	-	-	-	-	-	
5. Manufacturing Process, ing servicing & repairs, a) Household industry	Total		10	11	15	18	16	25	31	
	Rural		10	11	15	18	16	19	23	
	Urban		-	-	-	-	-	6	8	
	b) Other than Household Industries	Total		3	4	3	2	24	75	63
		Rural		3	4	3	2	24	56	41
		Urban		-	-	-	-	-	18	21

TABLE NO. 5 (CONTD)

1	2	3	11	12	13	14	15	16	17
6.	Construction	Total	2	2	5	2	5	5	8
		Rural	2	2	5	2	5	3	5
		Urban	-	-	-	-	-	2	3
7.	Trade & Commerce	Total	8	9	11	9	8	29	47
		Rural	8	9	11	9	8	10	26
		Urban	-	-	-	-	-	19	21
8.	Transport, Other storage & Communica- tion.	Total	1	1	3	2	2	10	13
		Rural	1	1	3	2	2	4	6
		Urban	-	-	-	-	-	6	7
9.	Other Services	Total	19	18	26	24	26	38	44
		Rural	19	18	26	24	26	21	26
		Urban	-	-	-	-	-	17	18
10.	Total Workers	Total	283	408	490	592	549	729	970
		Rural	283	409	490	592	549	653	863
		Urban	-	-	-	-	-	76	107
11.	Non-Workers	Total	583	827	976	957	928	1,459	1,656
		Rural	583	827	976	957	928	1,249	1,413
		Urban	-	-	-	-	-	210	243
12.	Total Population	Total	866	1,236	1,466	1,549	1,477	2,188	2,626
		Rural	866	1,236	1,466	1,549	1,477	1,902	2,276
		Urban	-	-	-	-	-	286	350

Note : Totals do not tally due to rounding. * = Population less than 50
 SOURCE : 1971 Population census publication.

TABLE NO. 6

Distribution of Population according to (A) Age Group & (C) Religion in AHMEDNAGAR DISTRICT

(A) Population according to Age Group in 1971 Census

(In '00')

Age Group Classification	All Ages	0-14	15-19	20-24	25-29	30-39	40-49	50-59	60 & above	Age not stated
1	2	3	4	5	6	7	8	9	10	11
Total	22,691	9,817	1,915	1,709	1,662	2,826	2,057	1,533	1,369	3
Rural	20,176	8,845	1,634	1,445	1,463	2,509	1,827	1,199	1,251	3
Urban	2,515	973	281	264	198	318	229	134	118	-

(C) Population According to Religion

Religion	Total	Buddhist	Christian	Hindu	Jain	Sikhs	Muslim	Other
1	2	3	4	5	6	7	8	9
1. Total	22,691	520	560	19,970	233	42	1,253	3
2. Rural	20,176	526	458	18,112	172	11	896	2
3. Urban	2,515	54	102	1,858	112	31	357	1

Note : Totals may not add up due to rounding.

SOURCE : 1971 Population Census Publication.
= 18 =

TABLE NO. 7

Scheduled Castes, Scheduled tribes and Neo-Buddhists in AHMEDNAGAR DISTRICT according to 1971

Census

(in '00')

Sr. No.	District Taluka	Total :Rural: :Urban:	Scheduled Castes			Scheduled Tribes		
			Persons	Males	Females	Persons	Males	Females
1	2	3	4	5	6	7	8	9
1.	District	Total	2,114	1,074	1,040	1,458	735	723
		Rural	1,925	976	950	1,441	726	715
		Urban	189	98	91	16	9	8
1.	Ahmednagar	Total	319	165	154	31	16	15
		Rural	204	105	99	26	13	13
		Urban	115	60	55	5	3	2
2.	Rahuri	Total	157	78	80	120	62	58
		Rural	157	78	80	120	62	58
		Urban	-	-	-	-	-	-
3.	Shrirampur	Total	286	150	136	127	64	64
		Rural	246	129	117	124	62	62
		Urban	40	21	19	3	2	1
4.	Newasa	Total	140	70	69	63	32	31
		Rural	140	70	69	63	32	31
		Urban	-	-	-	-	-	-
5.	Shevgaon	Total	168	85	83	11	6	6
		Rural	168	85	83	11	6	6
		Urban	-	-	-	-	-	-
6.	Pathardi	Total	131	66	65	13	7	7
		Rural	131	66	65	13	7	7
		Urban	-	-	-	-	-	-

TABLE NO. 7 (CONTD)

1	2	3	4	5	6	7	8	9
7.	Jankhed	Total	109	55	54	5	3	3
		Rural	109	55	54	5	3	3
		Urban	-	-	-	-	-	-
8.	Karjat	Total	185	93	92	7	4	4
		Rural	185	93	92	7	4	4
		Urban	-	-	-	-	-	-
9.	Skrigonda	Total	156	80	76	20	10	10
		Rural	156	80	76	20	10	10
		Urban	-	-	-	-	-	-
10.	Parner	Total	94	46	48	55	28	27
		Rural	94	46	48	55	28	27
		Urban	-	-	-	-	-	-
11.	Avola	Total	29	14	15	661	331	330
		Rural	29	14	15	661	331	330
		Urban	-	-	-	-	-	-
12.	Sangamner	Total	129	65	64	171	87	84
		Rural	120	60	60	168	86	83
		Urban	9	5	4	3	2	2
13.	Kopargaon	Total	212	107	105	172	87	86
		Rural	187	94	93	167	84	83
		Urban	25	13	12	5	3	3

(Contd)...

TABLE NO. 7 (CONTD)

Sr. No.	District Taluka	Total	Neo - Buddhists			Total S.C. S.T., & N.I.		
			Rural	Persons	Males	Females	Persons	Males
1	2	3	10	11	12	13	14	15
1.	District	Total	579	297	283	4,151	2,106	2,046
		Rural	526	269	256	3,892	1,971	1,921
		Urban	54	28	26	259	135	125
1.	Ahmednagar	Total	29	15	14	379	196	183
		Rural	11	6	5	241	124	117
		Urban	18	9	9	138	72	66
2.	Rahuri	Total	32	17	15	309	157	153
		Rural	32	17	15	309	157	153
		Urban	-	-	-	-	-	-
3.	Shrirampur	Total	117	61	56	530	275	256
		Rural	108	56	51	478	247	230
		Urban	10	5	5	53	28	25
4.	Newasa	Total	17	9	8	220	111	108
		Rural	17	9	8	220	111	108
		Urban	-	-	-	-	-	-
5.	Shevgaon	Total	7	4	3	186	95	92
		Rural	7	4	3	186	95	92
		Urban	-	-	-	-	-	-
6.	Pathardi	Total	2	1	1	146	74	73
		Rural	2	1	1	146	74	73
		Urban	-	-	-	-	-	-

TABLE NO. 7 (CONTD)

1	2	3	10	11	12	13	14	15
7.	Jamkhed	Total	21	11	10	135	69	67
		Rural	21	11	10	135	69	67
		Urban	-	-	-	-	-	-
8.	Karjat	Total	16	8	8	208	105	104
		Rural	16	8	8	208	105	104
		Urban	-	-	-	-	-	-
9.	Shrigonda	Total	28	14	14	204	104	100
		Rural	28	14	14	204	104	100
		Urban	-	-	-	-	-	-
10.	Parner	Total	36	18	18	185	92	93
		Rural	36	18	18	185	92	93
		Urban	-	-	-	-	-	-
11.	Akola	Total	53	26	27	743	371	372
		Rural	53	26	27	743	371	372
		Urban	-	-	-	-	-	-
12.	Sangamner	Total	34	17	18	334	169	166
		Rural	33	16	17	321	162	160
		Urban	2	1	1	14	8	7
13.	Kopergaon	Total	187	96	91	571	290	282
		Rural	162	83	79	516	261	255
		Urban	25	13	11	55	29	26

Note : Totals do not tally due to founding.

SOURCE : 1971 Population Census Publication.

TABLE NO. 8

Number of Rainy Days and Total Rainfall at selected Centres in AHMEDNAGAR DISTRICT
During 1974 (Rain fall in C.M.)

Sr. No.	Name of the Centre	Ahmednagar		Rahuri		Shrirampur		Nevasa					
		1974	1974	1974	1974	1974	1974	1974	1974				
M O N T H	Normal	No. of Rainy Days	Rain fall	Normal	No. of Rainy Days	Rain fall	Normal	No. of Rainy Days	Rain fall	Normal	No. of Rainy Days	Rain fall	
1	2	3	4	5	6	7	8	9	10	11	12	13	14
1.	January	7.1	-	-	3.1	-	-	-	-	-	2.1	-	-
2.	February	1.5	-	-	1.8	-	-	-	-	-	2.3	-	-
3.	March	4.1	-	0.9	3.1	-	-	-	-	-	5.1	-	-
4.	April	10.7	1	6.4	5.3	-	-	-	-	-	3.3	-	-
5.	May	20.8	1	33.9	15.7	4	70.0	-	2	53.0	11.4	3	51.0
6.	June	23.3	4	105.4	100.6	6	132.5	90.1	3	45.0	111.3	4	77.0
7.	July	27.5	3	53.9	92.7	5	179.0	120.7	7	112.0	101.1	3	51.0
8.	August	73.7	5	127.6	57.9	4	63.7	75.8	5	40.0	73.0	5	21.5
9.	September	175.5	10	317.3	143.0	13	319.5	25.7	8	145.0	132.6	10	121.5
10.	October	57.7	8	111.5	53.3	10	371.3	77.9	7	164.0	20.5	7	23.5
11.	November	38.1	-	-	35.1	-	-	24.2	-	-	32.0	-	-
12.	December	8.9	-	-	6.3	-	-	32.2	-	-	77.9	-	-
	Y E A R	621.9	32	731.9	517.9	42	1111.5	526.6	32	559.0	633.1	32	333.5

TABLE NO. 8 (CONTD)

Sr. No.	Name of the Centre	Shevgaon			Pathardi			Jankhed			Karjat		
		1974	1974	1974	1974	1974	1974	1974	1974	1974	1974	1974	
M O N T H		Normal Rain-fall	No. of Rainy Days	Normal Rain-fall	No. of Rainy Days	Normal Rain-fall	No. of Rainy Days	Normal Rain-fall	No. of Rainy Days	Normal Rain-fall	No. of Rainy Days	Normal Rain-fall	No. of Rainy Days
1	2	15	16	17	18	19	20	21	22	23	24	25	26
1.	January	6.3	-	-	6.9	-	-	7.4	-	-	6.1	-	-
2.	February	3.6	-	-	3.8	-	-	2.8	-	-	2.5	-	-
3.	March	2.8	-	-	5.3	-	-	3.3	-	-	1.8	-	-
4.	April	5.8	-	-	7.6	1	6.5	10.4	-	-	9.9	1	18.0
5.	May	14.2	4	21.9	14.5	4	34.5	15.2	5	58.9	17.8	3	40.0
6.	June	123.7	3	28.0	139.4	5	42.0	131.6	8	80.0	108.2	5	36.0
7.	July	114.8	2	48.7	102.1	3	47.5	112.8	6	22.0	60.1	3	22.0
8.	August	86.9	3	51.0	85.3	5	203.0	28.4	4	101.0	63.8	6	79.0
9.	September	135.6	11	154.5	206.5	11	186.5	173.8	10	120.3	168.1	12	150.0
10.	October	51.8	7	117.4	53.6	6	101.0	59.7	8	160.3	65.3	10	203.0
11.	November	32.0	-	-	33.3	-	-	33.8	-	-	23.5	-	-
12.	December	6.8	-	-	10.7	-	-	9.7	-	-	5.8	-	-
	YEAR	634.3	30	481.5	669.0	28	626.0	651.9	41	603.1	556.9	40	617.0

TABLE NO. 8 (CONTD)

Sr. No.	Name of the Centres	Shrigonda			Parner			Akola			Sangolner		
		1974	1974	1974	1974	1974	1974	1974	1974	1974	1974	1974	
M O N T H		Normal	No. of	Normal	No. of	Normal	No. of	Normal	No. of	Normal	No. of	Normal	No. of
		Rain- fall	Rainy Days	Rain- fall	Rainy Days	Rain- fall	Rainy Days	Rain- fall	Rainy Days	Rain- fall	Rainy Days	Rain- fall	Rainy Days
1	2	27	28	29	30	31	32	33	34	35	36	37	38
1.	January	5.6	-	-	6.3	-	-	3.3	-	-	5.3	-	-
2.	February	1.0	-	-	2.0	-	-	0.3	-	-	0.8	-	-
3.	March	1.0	-	-	2.0	-	-	1.5	-	-	1.5	1	8.0
4.	April	3.4	-	-	9.9	1	42.0	10.2	-	2.0	6.3	-	-
5.	May	16.8	4	30.3	21.8	4	38.0	20.3	7	107.6	17.0	6	70.0
6.	June	100.3	3	84.2	110.0	2	27.0	98.3	4	55.0	59.0	2	57.0
7.	July	63.3	5	70.3	94.7	5	73.0	153.2	5	64.1	29.7	5	105.0
8.	August	51.8	4	123.7	74.4	3	37.0	24.1	3	81.2	53.0	6	34.0
9.	September	152.9	10	231.6	153.2	13	164.6	124.2	3	238.0	136.7	8	220.0
10.	October	73.7	12	243.3	59.4	9	177.0	52.9	7	202.0	24.6	8	25.5
11.	November	23.0	-	-	31.2	-	-	36.6	-	-	35.1	-	-
12.	December	5.8	-	-	4.3	-	-	2.8	-	-	3.3	-	-
	Y E A R	215.6	38	813.9	574.2	42	614.6	597.7	39	749.9	496.3	36	609.5

TABLE NO. 8 (CONTD)

Sr.No.	Name of the Centre	Kopergaon		
		1	9	7
	M O N T H	Normal Rain Fall	No. of Rainy Days	Rain fall
1	2	39	40	41
1.	January	4.8	-	-
2.	February	2.7	-	-
3.	March	2.5	1	3.0
4.	April	3.6	-	-
5.	May	15.0	2	61.4
6.	June	98.0	3	63.0
7.	July	97.0	8	145.5
8.	August	68.8	4	38.3
9.	September	129.3	11	174.5
10.	October	51.8	9	137.2
11.	November	32.8	-	-
12.	December	5.3	-	-
	Y E A R	312.1	38	626.9

SOURCE : Statistician,
 Department of Agriculture,
 M. S. PUNE = 24 =

TABLE NO. 9

Maximum and Minimum Monthly Temperature of Selected Centres

in AHMEDNAGAR DISTRICT in 1974

(Degrees in centigrade)

Centre: AHMEDNAGAR				
Sr.No.	MONTH	Maximum	Minimum	
1	2	3	4	
1.	January	32.7	11.5	
2.	February	34.4	13.8	
3.	March	38.1	18.4	
4.	April	39.0	22.3	
5.	May	37.5	23.0	
6.	June	34.5	22.5	
7.	July	30.4	22.0	
8.	August	29.4	20.8	
9.	September	32.2	20.8	
10.	October	30.7	19.7	
11.	November	30.5	12.3	
12.	December	29.9	10.5	
	Y E A R	39.0	10.5	

SOURCE : Meteorological Department,
Govt. of India.

TABLE NO. 10

Land Utilisation in AHMEDNAGAR DISTRICT in 1972-73 & 1973-74

(In hect.)

Sr. No.	District Taluka	Y E A R	Total Geographical Area	Total Area under forest	Land not available for cultivation			Other uncultivated land excluding fallow land			
					Land put to agric. Land	Barren & unculturable land	Total Ccl. 6+7	Cultural waste	Permanent pastures & Other grazing land	Land under Misc. trees crops etc. not included in area sown.	
1	2	3	4	5	6	7	8	9	10	11	
I.	District	1972-73	17,02,039	1,84,055	6,565	1,56,343	162908	14,420	43,341	-	
		1973-74	17,02,039	1,84,055	6,465	1,56,343	162808	14,420	43,341	-	
1.	Ahmednagar	1972-73	1,50,272	13,165	535	15,420	15955	973	2,305	-	
		1973-74	1,50,272	13,165	535	15,420	15955	973	2,305	-	
2.	Rahuri	1972-73	1,01,685	15,208	410	9,870	10230	402	44	-	
		1973-74	1,01,685	15,208	410	9,870	10280	402	44	-	
3.	Shrirampur	1972-73	82,181	760	370	1,912	2282	690	4,504	-	
		1973-74	82,181	760	370	1,912	2282	690	4,504	-	
4.	Newasa	1972-73	1,29,204	2,029	610	9,574	10184	762	1,944	-	
		1973-74	1,29,204	2,029	610	9,574	10184	762	1,944	-	
5.	Shevgaon	1972-73	1,08,713	2,689	605	9,467	10072	762	607	-	
		1973-74	1,08,713	2,689	605	9,467	10072	762	607	-	
6.	Pathardi	1972-73	1,19,947	11,796	460	10,086	10546	62	2,559	-	
		1973-74	1,19,947	11,796	460	10,086	10546	62	2,559	-	

TABLE NO. 10

1	2	3	4	5	6	7	8	9	10	11
7.	Jamkhed	1972-73	87,623	3,992	220	4,043	4,263	732	6,723	-
		1973-74	87,623	3,992	120	4,043	4,163	732	6,723	-
8.	Karjat	1972-73	1,49,157	18,337	405	19,670	20,075	803	5,839	-
		1973-74	1,49,157	18,337	405	19,670	20,075	803	5,839	-
9.	Shrigonda	1972-73	1,60,481	15,174	425	16,328	16,753	287	6,006	-
		1973-74	1,60,481	15,174	425	16,328	16,753	287	6,006	-
10.	Pamer	1972-73	1,86,797	25,273	570	22,942	23,512	780	3,902	-
		1973-74	1,86,797	25,273	570	22,942	23,512	780	3,902	-
11.	Akola	1972-73	1,50,400	41,521	765	7,100	7,865	60	4,366	-
		1973-74	1,50,400	41,521	765	7,100	7,865	60	4,366	-
12.	Sangamner	1972-73	1,68,327	30,682	685	18,352	19,037	6,387	2,906	-
		1973-74	1,68,327	30,682	685	18,352	19,037	6,387	2,906	-
13.	Kopergaon	1972-73	1,07,252	2,924	505	11,579	12,084	1,720	1,586	-
		1973-74	1,07,252	2,924	505	11,579	12,084	1,720	1,586	-

TABLE NO. 10 (CONTD)

District	Y E A R	Other Uncul- tivated land (excluding fallow land (Col.9+10+11) Total	Fallow Land			Net Area sown	Area sown more than once	Gross Cropped Area
			Current Fallow	Other fallow	Total Col.13+14			
2	3	12	13	14	15	16	17	18
District	1972-73	57,761	67,929	64,679	1,32,608	11,64,707	37,063	12,01,770
aluka	1973-74	57,761	29,579	64,682	94,261	12,03,154	83,212	12,86,366
mednagar	1972-73	3,278	3,109	13,591	16,700	1,01,174	8,393	1,09,567
	1973-74	3,278	1,904	13,591	15,495	1,02,379	11,833	1,14,212
auri	1972-73	446	1,159	4,805	5,964	69,787	2,467	72,254
	1973-74	446	1,150	4,805	5,955	69,796	3,561	73,357
pirampur	1972-73	5,194	4,048	11,665	15,713	58,232	2,064	60,296
	1973-74	5,194	2,520	11,665	14,185	59,760	6,799	66,559
wasas	1972-73	2,706	8,555	5,036	13,591	1,00,694	2,854	1,03,548
	1973-74	2,706	2,765	5,036	7,801	1,06,484	7,606	1,14,090
evgaon	1972-73	1,369	24,656	4,257	28,913	65,670	2,390	68,060
	1973-74	1,369	1,594	4,257	5,851	88,732	9,712	98,444
thardi	1972-73	2,621	2,535	5,904	8,439	86,545	414	86,959
	1973-74	2,621	2,179	5,904	8,083	86,901	2,979	89,880

(CONTD)...

TABLE NO. 13 (CONTD)

1	2	3	12	13	14	15	16	17	18
7.	Jamkhed	1972-73	7,455	312	172	484	71,429	1,102	72,731
		1973-74	7,455	4,175	1*3	4,343	67,670	2,309	70,479
8.	Karjat	1972-73	6,692	3,606	593	4,199	99,354	2,517	1,01,871
		1973-74	6,692	2,906	593	3,499	1,00,054	8,003	1,08,057
9.	Shrigonda	1972-73	6,293	1,509	1,469	2,978	1,19,283	2,313	1,21,596
		1973-74	6,293	1,509	1,469	2,978	1,19,283	7,335	1,26,618
10.	Parner	1972-73	4,682	3,339	255	3,644	1,29,681	4,373	1,34,054
		1973-74	4,682	3,110	262	3,372	1,29,953	11,778	1,41,731
11.	Akola	1972-73	4,426	3,665	3,320	6,985	<u>89,603</u>	3,120	92,723
		1973-74	4,426	1,668	3,320	4,988	<u>91,600</u>	3,554	95,154
12.	Sangamner	1972-73	9,293	1,426	7,156	8,582	1,00,733	2,854	1,03,587
		1973-74	9,293	1,315	7,156	8,471	1,00,844	5,041	1,05,885
13.	Kopergaon	1972-73	3,306	9,950	6,453	16,416	72,522	2,202	74,724
		1973-74	3,306	2,724	6,456	9,240	79,698	2,202	81,900

Note : Data for 1972-73 and 1973-74 is provisional.

SOURCE : District Inspector of Land
Records, AHMEDNAGAR

TABLE NO. 11

Area under different crops in each Taluka in AHMEDNAGAR DISTRICT during 1972-73 and 1973-74

Sr. No. :	C R O P S	District Total		Ahmednagar		Rahum		Shrirampur	
		1972-73	1973-74	1972-73	1973-74	1972-73	1973-74	1972-73	1973-74
1	2	3	4	5	6	7	8	9	10
1.	Rice	5,814	5,758	16	70	306	217	160	306
2.	Wheat	44,332	40,440	1,532	2,345	11,633	4,823	5,207	4,212
3.	Jowar Kharip	3,239	5,573	-	14	-	-	491	1,133
4.	Jowar Rabbi	7,11,743	5,00,432	87,857	63,410	40,065	28,934	27,533	14,209
5.	Total Jowar	7,14,982	5,06,005	87,857	63,424	40,065	28,934	28,024	15,342
6.	Bajara	1,60,040	3,48,845	1,771	17,646	4,064	20,859	4,842	22,532
7.	Other Cereals	9,356	14,283	42	238	67	294	133	277
8.	Total Cereals	9,34,524	9,15,331	91,218	83,723	56,135	55,127	38,366	42,669
9.	Gram	9,156	14,135	804	1,519	1,361	1,133	513	956
9-A.	Horse Gram	6,745	35,738	403	6,347	127	407	137	1,075
10.	Tur	3,864	18,298	146	2,741	121	705	225	464
10-A.	Mung	3,487	16,387	154	1,937	116	251	136	821
11.	Other Pulses	8,461	32,892	84	1,958	174	1,407	239	847
12.	Total Pulses	31,713	1,17,450	1,601	14,502	1,899	3,903	1,250	4,163
13.	Total Food grain	966,237	10,32,781	92,819	98,225	58,034	59,030	39,616	46,832
14.	Sugarcane	48,248	50,036	360	362	7,583	8,305	15,101	12,918
15.	Condiments & apices.	1,964	2,964	121	245	90	94	125	180
16.	Fruits & Vegetables.	5,897	8,789	556	590	531	550	537	653

TABLE NO. 11 (CONTD)

1	2	3	4	5	6	7	8	9	10
17. Misc. food crops	-	40	-	-	-	-	10	-	-
18. Total food crops	1022346	10,94,610	93,856	99,422	66,288	67,989	55,379	60,583	
19. Cotton	6,473	4,257	357	48	644	180	730	169	
20. Other Fibers	76	113	-	-	-	-	-	1	
21. Total fibers	6,552 8,049	4,370	357	48	644	180	730	170	
22. Groundnut		11,800	273	572	716	993	637	933	
22-A. Safflower	73,651	62,022	10,362	9,165	3,452	2,225	1,310	1,003	
23. Other oil-seeds	2,969	7,016	20	147	154	371	177	707	
24. Total Oil-seeds	84,679	80,838	10,665	9,384	4,322	3,590	2,124	2,643	
25. Tobacco	68	122	11	15	1	1	4	3	
26. Other drugs & Narcotics.	45	49	6	2	-	-	-	-	
27. Total Drugs & Narcotics.	113	171	17	17	1	1	4	3	
28. Misc. Non-food crops.	88,080	1,06,377	4,672	4,841	1,049	1,597	2,059	3,160	
29. Total Non-food crops.	1,79,424	1,91,756	15,701	14,790	6,016	5,368	4,917	5,976	
30. Total Gross cropped Area.	12,01,770	12,86,366	109567	114212	72,254	73,357	60,296	66,559	
31. Area cropped more than once.	37,063	83,212	8,393	11,833	2,487	3,561	2,064	6,799	
32. Total net area under crops.	11,64,707	12,03,154	101174	102379	69,787	69,796	58,232	59,760	

TABLE NO. 11 (CONTD)

Sr. No.	C R O P S	Newasa		Shevgan		Pathardi		Jankhed		Karjat	
		1972-73	1973-74	1972-73	1973-74	1972-73	1973-74	1972-73	1973-74	1972-73	1973-74
L	2	11	12	13	14	15	16	17	18	19	20
1.	Rice	15	44	32	83	2	30	74	203	55	193
2.	Wheat	5,748	4,988	2,152	4,205	1,037	2,207	1,176	1,016	1,246	1,701
3.	Jowar Kharip	65	-	-	-	-	-	64	228	-	45
4.	Jowar Rabi	71,671	51,833	41,471	34,310	62,160	26,584	52,299	39,117	78,704	67,976
5.	Total Jowar	71,736	51,833	41,471	34,310	62,160	26,584	52,363	39,345	78,704	68,021
6.	Bajara	9,432	32,045	12,522	37,393	14,324	49,860	3,124	8,272	446	6,348
7.	Other Cereals	163	1,019	255	1,662	35	458	212	1,199	81	462
8.	Total Cereals	87,094	89,929	56,432	77,653	77,558	79,239	56,949	50,035	80,532	76,720
9.	Gram	2,031	2,487	626	1,611	229	471	902	801	452	903
9-A.	Horse Gram	149	633	233	1,050	53	642	602	1,773	613	6,335
10.	Tur	386	1,761	242	1,179	154	521	804	2,805	83	1,618
10-A.	Mug	76	371	215	1,318	23	593	512	1,106	74	462
11.	Other Pulses	377	1,709	855	2,992	948	3,610	76	1,682	30	958
12.	Total Pulses	3,010	6,961	2,171	8,150	1,407	5,837	2,896	8,167	1,252	10,276
13.	Total Food-grains.	90,104	96,890	58,603	85,803	78,965	85,076	59,845	58,202	81,784	87,006
14.	Sugarcane	2,825	4,713	605	753	380	567	172	155	586	692
15.	Condiments & spices.	240	421	79	89	42	67	128	167	176	234
16.	Fruits & Vegetables.	349	382	297	249	344	340	98	120	197	149

TABLE NO. 11 (CONTD)

1	2	11	12	13	14	15	16	17	18	19	20
17. Miscellaneous food-crops.	-	-	-	30	-	-	-	-	-	-	-
18. Total food crops.	93,518	102,406	59,534	86,924	79,731	86,050	60,243	58,644	82,743	88,081	
19. Cotton	497	933	1,218	1,806	175	260	36	23	499	30	
20. Other fibers	2	1	1	2	4	1	45	86	1	14	
21. Total fibers	499	934	1,219	1,808	179	261	81	109	500	44	
22. Groundnut	641	1,559	123	411	115	323	173	335	212	946	
22-A. Safflower	7,293	6,290	3,995	4,802	5,281	2,663	6,226	5,536	9,123	8,392	
23. Other Oil-seeds	211	941	97	816	33	204	179	73	40	241	
24. Total Oil-seeds	8,145	8,790	4,215	6,029	5,429	3,190	6,578	5,994	9,375	9,579	
25. Tobacco	4	-	3	9	6	10	10	4	2	6	
26. Other drugs & Narcotics.	-	-	2	-	-	-	6	2	-	1	
27. Total drugs & Narcotics.	4	-	5	9	6	10	16	6	2	7	
28. Miscellaneous Non-food crops.	1,382	1,960	3,037	3,674	1,614	369	5,613	5,726	9,251	10,346	
29. Total non-food crops.	10,030	11,684	8,476	11,520	7,228	3,830	12,288	11,835	19,128	19,976	
30. Total Gross cropped Area.	103548	114090	68060	98,444	86,959	89,880	72,531	70,479	101871	108057	
31. Area cropped more than once.	2,854	7,606	2,390	9,712	414	2,979	1,102	2,809	2,517	8,003	
32. Total Net area under crops.	100694	106484	65,670	88,732	86,545	86,901	71,429	67,670	99,354	100054	

TABLE NO. 11 (CONTD)

Sr. No.:	C R O P S:	Shrigronda	Parner	Akola	Sanganner	Kopargaon					
		1972-73:	1973-74:	1972-73:	1974-75:	1972-73:	1973-74:	1972-73:	1973-74:	1972-73:	1973-74:
1	2	21	22	23	24	25	26	27	28	29	30
1.	Rice	35	123	10	29	4,781	3,851	137	413	191	191
2.	Wheat	1,884	1,689	582	989	334	-	2,624	3,857	9,177	8,308
3.	Jowar Kharip	-	-	-	-	1,051	1,427	1,568	2,726	-	-
4.	Jowar Rabi	95,528	85,159	91,002	54,049	1,311	130	32,736	23,110	29,406	11,611
5.	Total Jowar	95,528	85,159	91,002	54,049	2,362	1,557	34,304	25,836	29,406	11,611
6.	Bajara	2,469	9,724	17,966	51,388	25,044	22,547	50,190	29,270	13,846	40,961
7.	Other Cereals.	97	219	73	181	8,117	8,037	53	104	28	133
8.	Total Cereals.	100013	96,914	109633	106636	40,638	35,992	87,308	59,480	52,648	61,204
9.	Gram	813	1,296	209	480	228	665	294	654	694	1,159
9-A.	Horse Gram	1,323	6,650	849	5,069	1,549	2,109	518	3,247	198	401
10.	Tur	535	1,694	1,049	4,336	22	20	39	171	58	283
10-A.	Mug	209	807	195	1,779	408	465	953	5,706	411	771
11.	Other Pulses	257	895	1,567	5,106	1,844	1,853	1,699	9,704	301	171
12.	Total Pulses	3,137	11,342	3,869	16,770	4,051	5,112	3,508	19,482	1,662	2,785
13.	Total food-grain.	103150	108256	113502	123406	44,689	41,104	90,816	78,962	54,310	63,989
14.	Sugarcane.	1,481	1,430	59	68	529	568	3,123	6,537	15,444	12,968
15.	Condiments & Spices.	214	265	127	194	232	251	247	624	133	133
16.	Fruits & Vegetables.	575	597	388	428	224	1,191	1,143	2,882	658	658

TABLE NO. 13 (CONTD)

	1	2	21	22	23	24	25	26	27	28	29	30
17. Misc. Food crops.	-	-	-	-	-	-	-	-	-	-	-	-
18. Total food-crops	105120	110548	114076	124096	45,674	43,114	95,329	89,005	70,545	77,748		
19. Cotton	481	67	249	26	50	23	904	206	636	486		
20. Other fibers	6	5	2	1	15	1	-	1	-	-		
21. Total fibers	487	72	251	27	65	24	904	207	636	486		
22. Groundnut	551	-	408	552	2,973	2,724	779	1,954	448	448		
22-A. Safflower	12,850	12,790	12,513	8,523	9	2	867	250	380	380		
23. Other oil-seeds.	89	473	17	124	1,762	2,105	123	774	67	40		
24. Total oil seeds.	13,490	13,263	12,938	9,199	4,744	4,831	1,769	2,978	895	868		
25. Tobacco	5	5	1	6	8	11	13	52	-	-		
26. Other drugs & Narcoties	8	4	1	-	-	-	20	38	2	2		
27. Total drugs & Narcoties.	13	9	2	6	8	11	33	90	2	2		
28. Misc. Non-food crops.	2,186	2,726	6,787	8,403	42,232	47,174	5,552	13,605	2,646	2,796		
29. Total Non-food crops.	16,176	16,070	19,978	17,635	47,049	52,040	8,258	16,880	4,179	4,152		
30. Total Gross cropped area.	121596	126618	134054	141731	92,723	95,154	103587	105885	74,724	81,900		
31. Area cropped more than once.	2,313	7,335	4,373	11,778	3,120	3,554	2,854	5,041	2,202	2,202		
32. Total Net Area under crop.	119283	119283	129681	129953	89,603	91,600	100733	100844	72522	79,698		

Note : Figures for 1972-73 & 1973-74 are provisional. SOURCE : District Inspector of Land Records, Ahmednagar.

TABLE NO. 12

Yield per hecter and Out-turn of Principal Crops in AHMEDNAGAR
DISTRICT in 1972-73 & 1973-74

Sr.No.	C r o p s	1972-73		1973-74	
		Yield per hect. Kg.	Out-turn in '00' mt. tonnes.	Yield per hect. Kg.	Out-turn in '00' mt. tonnes.
1	2	3	4	5	6
1.	Rice	172	10	1,050	63
2.	Wheat	490	217	716	388
3.	Jowar	87	620	409	2,411
4.	Bajara	147	236	453	1,736
5.	Maize	1,714	12	889	3
6.	Ragi	185	10	729	43
7.	Other cereals	242	8	763	45
8.	Total Cereals	119	1,113	449	4,694
9.	Gram	250	23	338	71
10.	Tur	205	8	898	132
11.	Other pulses	70	13	171	123
12.	Total Pulses	139	44	303	326
13.	Sugarcane	6,884	3,318	6,851	3,453
14.	Cotton	233	84	174	29
15.	Groundnut	275	22	870	94
16.	Seasmum	-	-	333	5
17.	Rape & Mustard	-	-	-	-
18.	Linseed	167	1	238	5
19.	Caster seed	-	-	-	-
20.	Tobacco	1,000	1	750	3
21.	Chillies *	1,333	24	829	29
22.	Potato *	8,500	17	4,333	39

1) Sugarcane : Out-turn in terms of Gur. 3) Out-turn in '00' Bales

2.* : Additional Crops of the District. of 180 Kg. of each bale.

4) : Total may not add up due to rounding.

5) : The data for 1972-73 is based on revised provisional & 1973-74 based on revised final forecast.

SOURCE : Statistician,
Department of Agriculture,
Pune

TABLE NO. 13

Area Irrigated by different Sources in each Taluka of AHMEDNAGAR DISTRICT in
1972-73 & 1973-74 (In Hectares)

Sr. No.	District/ Taluka	Y E A R	Area irrigated by sources					Total net irrigated Area	Total gross area irrigated.
			Government Canals	Private Canals	Tanks	Wells	Other Sources		
1	2	3	4	5	6	7	8	9	10
I.	District	1972-73	41,584	34	-	93,702	-	1,35,320	1,49,476
		1973-74	39,786	214	-	1,11,993	-	1,61,993	1,76,948
1.	Ahmednagar	1972-73	-	-	-	6,703	-	6,703	7,121
		1973-74	-	-	-	7,563	-	7,563	8,074
2.	Rahuri	1972-73	6,620	-	-	9,779	-	16,399	17,560
		1973-74	4,500	-	-	12,297	-	16,797	18,546
3.	Shrirampur	1972-73	2,815	-	-	16,883	-	26,698	28,139
		1973-74	11,500	-	-	13,069	-	24,569	27,316
4.	Newasa	1972-73	360	-	-	10,915	-	11,275	12,465
		1973-74	390	-	-	13,460	-	13,850	15,641
5.	Shevgaon	1972-73	-	-	-	2,768	-	2,768	3,129
		1973-74	-	-	-	3,257	-	3,257	5,092
6.	Pathardi	1972-73	-	-	-	1,689	-	1,689	2,103
		1973-74	-	-	-	4,679	-	4,679	6,404

(CONTD)...

TABLE NO. 13 (CONTD)

1	2	3	4	5	6	7	8	9	10
7.	Jamkhed	1972-73	-	-	-	2,461	-	2,461	2,929
		1973-74	-	-	-	2,531	-	2,531	2,938
8.	Karjat	1972-73	910	-	-	2,296	-	3,206	5,723
		1973-74	1,250	-	-	7,476	-	8,726	10,404
9.	Shrigonda	1972-73	2,290	-	-	8,792	-	11,082	12,241
		1973-74	4,246	-	-	9,106	-	13,352	15,886
10.	Parner	1972-73	-	-	-	2,863	-	2,863	3,398
		1973-74	-	-	-	4,638	-	4,638	6,147
11.	Akola	1972-73	-	34	-	1,181	-	1,215	1,445
		1973-74	-	214	-	1,889	-	2,103	2,492
12.	Sangamner	1972-73	430	-	-	13,151	-	13,581	15,555
		1973-74	3,800	-	-	14,652	-	18,452	22,891
13.	Kopergaon	1972-73	21,159	-	-	14,221	-	35,380	37,668
		1973-74	14,100	-	-	17,366	-	31,466	35,117

Note : Data for both years i.e. 1972-73 & 1973-74 is provisional.

SOURCE : District Inspector of
Land Records, Ahmednagar

TABLE NO. 14

Area Irrigated under different Crops in Each Taluka of AHMEDNAGAR DISTRICT in 1972-73 & 1973-74

(In Hectares)

Sr. No. :	C R O P S	District Total		Ahmednagar		Rahuri		Shrirampur	
		1972-73	1973-74	1972-73	1973-74	1972-73	1973-74	1972-73	1973-74
1	2	3	4	5	6	7	8	9	10
1.	Rice	1,067	1,599	16	70	306	217	160	267
2.	Wheat	22,442	24,655	451	517	2,283	2,867	3,678	3,103
3.	Jowar Kharif	2,188	1,775	-	14	-	-	491	1,133
4.	Jowar Rabi	44,515	47,133	4,337	3,776	4,478	4,002	4,903	3,980
5.	Bajra	4,932	20,535	93	1,427	222	1,003	306	1,861
5-2.	Maize	692	1,645	36	144	50	136	126	181
6.	Total Cereals	75,865	97,501	4,934	5,948	7,339	8,025	9,665	10,360
7.	Gram	2,884	3,683	150	151	273	158	374	497
8.	Total Pulses	3,052	3,945	150	151	273	158	451	505
9.	Sugarcane	48,248	50,036	350	362	7,533	8,305	15,101	12,918
10.	Chillies	1,774	2,734	120	223	86	92	119	159
11.	Turmeric	3	-	-	-	-	-	-	-
12.	Potato	259	478	8	17	3	4	20	7
13.	Total Food crops.	1,35,397	1,63,180	6,129	7,296	15,819	17,209	25,879	24,616
14.	Cotton	4,600	1,380	357	23	576	180	730	169
15.	Groundnut	1,317	1,976	23	16	136	478	335	466
16.	Coconut	-	-	-	-	-	-	-	-
17.	Tobacco	68	122	11	15	1	1	4	3
18.	Total Non-food crops.	14,079	13,768	992	778	1,741	1,337	2,260	2,700
19.	TOTAL	1,49,476	1,76,948	7,121	8,074	17,560	18,546	28,139	27,316

TABLE NO. 14 (CONTD)

Sr. No.	C R O P S	Newasa		Shevgaon		Pathardi		Jankhed	
		1972-73	1973-74	1972-73	1973-74	1972-73	1973-74	1972-73	1973-74
1	2	11	12	13	14	15	16	17	18
1.	Rice	15	44	32	83	2	9	74	203
2.	Wheat	2,434	2,750	608	1,402	395	1,667	395	71
3.	Jowar Kharif	65	-	-	-	-	-	64	40
4.	Jowar Rabi	4,411	4,800	732	1,333	592	2,268	1,556	1,342
5.	Bajra	981	980	30	318	44	908	210	38
5-A	Maize	44	116	30	43	4	6	92	221
6.	Total Cereals	7,952	8,720	1,433	3,585	1,037	4,858	2,401	2,021
7.	Gram	432	460	60	75	44	232	60	210
8.	Total Pulses	442	460	60	75	44	234	60	210
9.	Sugarcane	2,825	4,713	605	753	380	567	172	155
10.	Chillies	221	394	68	79	38	63	123	203
11.	Tumeric	-	-	-	-	-	-	1	-
12.	Potato	-	1	-	2	-	-	-	-
13.	Total Food crops	11,806	14,696	2,536	4,752	1,850	6,050	2,862	2,765
14.	Cotton	92	39	14	26	28	99	36	23
15.	Groundnut	11	59	13	61	5	-	13	30
16.	Coconut	-	-	-	-	-	-	-	-
17.	Tobacco	4	-	3	9	6	10	10	4
18.	Total Non-food crops.	659	945	593	340	253	354	67	173
19.	Total	12,465	15,641	3,129	5,092	2,103	6,404	2,929	2,938

(CONTD)...

TABLE No. 14 (continued)

Sr. No.	C R O P S	Karjat		Shrigonda		Parner		Akola		Sangamner		Kopergaon	
		72-73	73-74	72-73	73-74	72-73	73-74	72-73	73-74	72-73	73-74	72-73	73-74
1	2	19	20	21	22	23	24	25	26	27	28	29	30
1	Rice	55	198	35	123	10	29	34	50	137	95	191	191
2	Wheat	991	1039	1494	1235	196	453	190	-	2540	3819	6787	5732
3	Jowar Kharif.	-	45	-	-	-	-	-	12	1568	531	-	-
4	-do- Rabi	2480	5827	6397	9464	1541	3507	-	-	2445	2022	10643	4812
5	Bajra	165	1489	279	1523	138	863	3	-	818	2622	1643	7503
5-a.	Maize	73	259	92	189	70	139	28	41	22	37	25	133
6	Total Cereals.	3764	8857	8302	12535	1955	4991	263	105	7531	9125	19289	18371
7.	Gram	179	217	372	544	40	140	20	70	183	335	687	564
8.	Total Pulses.	181	217	416	589	62	195	43	156	183	335	687	630
9.	Sugarcane.	586	692	1481	1430	59	68	529	668	3123	6537	15444	12968
10.	Chillies.	166	228	196	243	110	162	222	230	216	569	89	89
11.	Turmeric	-	-	2	-	-	-	-	-	-	-	-	-
12.	Potato	14	11	2	1	53	110	114	132	42	190	3	3
13.	Total F.Crops.	4907	10149	10980	15412	2883	5302	1283	2271	12221	19436	36239	32726
14	Cotton	499	23	429	66	249	26	50	14	904	206	636	486
15	Groundnut	22	33	511	46	18	-	3	46	69	293	158	448
16	Coconut.	-	-	-	-	-	-	-	-	-	-	-	-
17	Tobacco	2	6	5	5	1	6	8	11	13	52	-	-
18.	Total N.F.crops:	816	255	1261	474	512	345	162	221	3334	3155	1429	2391
19.	TOTAL ALL CROPS.	5723	10404	12241	15886	3393	6147	1445	2492	15555	22891	37666	35117

Note : Data for the year 1972-73 & 1973-74 are provisional.

SOURCE : DISTRICT INSPECTOR OF LAND RECORDS, AHMEDNAGAR.

TABLE NO. 15

No. of Irrigation and other wells in each Taluka of AHMEDNAGAR DISTRICT in 1972-73 & 1973-74

Sr. No.	District/ Taluka	Total No. of wells		No. of irrigation wells in use		No. of irrigation wells not in use		No. of other wells	
		1972-73	1973-74	1972-73	1973-74	1972-73	1973-74	1972-73	1973-74
1	2	3	4	5	6	7	8	9	10
I.	District	89,667	90,485	73,299	74,100	9,147	9,147	7,221	7,238
1.	Ahmednagar	8,131	8,141	7,205	7,212	174	174	752	755
2.	Rahuri	5,722	5,771	5,122	5,171	195	195	405	405
3.	Shrirampur	12,087	12,137	11,570	11,620	80	80	437	437
4.	Newasa	7,815	7,942	7,181	7,308	17	17	617	617
5.	Shevgaon	4,965	4,990	4,704	4,725	110	110	151	155
6.	Pathardi	7,797	7,804	6,502	6,509	410	410	885	885
7.	Jamkhed	5,766	5,766	4,881	4,881	430	430	455	455
8.	Karjat	4,138	4,149	3,314	3,325	711	711	113	113
9.	Shrigonda	2,878	2,878	1,534	1,534	372	372	972	972
10.	Parner	9,425	9,572	8,087	8,227	685	685	653	660
11.	Akola	2,077	2,167	1,417	1,507	56	56	604	604
12.	Sangamner	10,049	10,351	9,015	9,314	642	642	392	395
13.	Kopergaon	8,817	8,817	2,767	2,767	5,265	5,265	785	785

Note : Data for 1972-73 & 1973-74 are provisional.

SOURCE : District Inspector of
Land Records, Ahmednagar.

TABLE NO. 16

Minor Irrigation Works excluding wells in AHMEDNAGAR DISTRICT (1973-74)

No. of Minor Irrigation Works

Sr. No.	District/ Taluka	No. of works not in use				No. of works in use				Net area irrigated during 1973-74 (Hect.)			
		Zilla- Parishad	State	Private Co-oper- ative	Total	Zilla- Parishad	State	Private coopera- tive	Total	Zilla- Parishad	State	Private coopera- tive	Total
1	2	3	4	5	6	7	8	9	10	11	12	13	14
I. District		1	-	9	10	194	13	6	210	177	549	329	1,055
1. Ahmednagar		-	-	-	-	31	3	-	34	-	58	-	58
2. Rahuri		-	-	1	1	8	-	1	9	53	-	72	130
3. Shrirampur		-	-	2	2	13	-	2	15	-	-	102	102
4. Newasa		-	-	-	-	2	-	-	2	-	-	-	-
5. Shevgaon		-	-	-	-	7	-	-	7	-	-	-	-
6. Pathardi		-	-	-	-	16	-	-	16	-	-	-	-
7. Jamkhed		-	-	-	-	12	1	-	13	-	95	-	95
8. Karjat		-	-	-	-	39	3	-	42	-	185	-	185
9. Shrigonda		1	-	5	6	19	3	-	22	-	211	-	211
10. Parner		-	-	-	-	16	-	-	16	-	-	-	-
11. Akola		-	-	-	-	7	-	1	8	20	-	41	61
12. Sangamner		-	-	1	1	18	-	1	19	81	-	28	109
13. Kopergaon		-	-	-	-	6	-	1	7	18	-	86	104

Note: Minor Irrigation works include lift irrigation work & percolation Tanks also.

* : Inclusive of percolation tanks.

SOURCE : 1) District Dy. Registrar, of Coop. Societies, Ahmednagar.

2) Executive Engineer, Minor Irrigation Divi, Zilla Parishad, Nagar

3) Executive Engineer, Irrigation Division, Ahmednagar.

TABLE NO. 17

Major and Medium Irrigation Projects in AHMEDNAGAR DISTRICT as on 30-6-1974

Sr. No.	I T E M S	Major Projects			
		Bhandardara	Mula Project	Gangapur Project	Upper-Pravara Project
1	2	3	4	5	6
1.	Name of the project	Wilson Dam	Mula-Dam	Gangapur Project	Upper Pravara Project
2.	Location of the Project	Bhandardara	Borgaon Nandur	Gangawadi (Nasik Dist)	Mhaladevi
3.	a) Year of completion	1926	-	Stage I 1957 Stage II 1965	--
	b) If incomplete, probable year of completion.	--	1976@	--	Not yet decided
	c) Estimated cost of the project. (in-lakh)	175.95	2423.52	500	753.31
4.	<u>Dam</u>				
	a) Height sanctioned (in meters)	82.29	46	37.50	37.12
	b) Height completed (in meters)	82.29	46	37.50	work not started
5.	<u>Canals</u>				
	a) Total length (in Km.)	129.14	209.6*	92	72
	b) Length completed (In Kms.)	129.14	145.6	92	Work started under E.C.S.

TABLE 17 (CONTD)

1	2	3	4	5	6
6. Maximum storage capacity (In million m ³)	312.7	736.00	215	179.70	
7. Storage Capacity as on 31st March (in million m ³)	312.7	736.00	215	--	
8. Gross Area commanded (In hect.)	79,523	1,24,232*	27,182	40,257	
9. Culturable area commanded (In hect.)	63,380	1,13,899*	16,525	28,147	
10. Irrigable area by com- pleted projects (In hect.)	23,770	79,071 *	16,504	16,848	
11. Area Irrigated at present (In hect.)					
a) Perennial	3,032	1,779 *	3,578	--	
b) Seasonal	16,000	10,256 *	5,367	--	

* : Information inclusive of Pathardi branch canal
& Mula left Bank Canal.

@ : For perennial zone of the canal.

TABLE NO. 17 (CONTD)

Sr. No.:	Major Projects			
	I	T	E	M S
	Upper Godavari Project			
1	2	7		
	I	II	III	IV
1. Name of the project	Waghed Umrale Tal. Dindori	Karanjwan Tal. Dindori	Palkhed Tal. Dindori	Ozarkhed Tal. Dindori
2. Location of the project	-do-	-do-	-do-	-do-
3. a) Year of completion	1881	1974	-	-
b) If incomplete, probable year of completion	--	--	1976	1977
c) Estimated Cost of the project (Rs. in lakhs)	-----2135.44-----			
4. <u>Dam</u>				
a) Height sanctioned (In meters)	46.92	39.00	21.00	35.30
b) Height completed (In meters)	46.92	39.00	21.00	--
5. <u>Canals</u>				
a) Total length (In Kms.)	33	--	131	20
b) Length completed (In Kms.)	33	--	94	--

(CONTD)...

TABLE NO. 17 (CONTD)

1	2	3	4	5	6	7
		I	II	III	IV	
6.	Maximum storage capacity (In million m ³)					331.2
7.	Storage capacity as on 31st March (In million m ³)					331.2
8.	Gross Area commanded (In hect.)					89,430
9.	Culturable area commanded (In hect.)					72,176
10.	Irrigable area by completed projects (In hect.)					50,200
11.	Area Irrigated at present (In hectares)					
	a) Perennial	75	--		--	--
	b) Seasonal	1,472	--		4,000	--

TABLE NO. 17 (CONTD)

Sr. No.:	Medium Project			
I T E M S	Visapur Project	Ghod-Project	Adhala-Project	Sina-Project
1	2	8	9	10
11				
1. Name of the Project	Visapur Tank	Ghod-project	Adhala Project	Sina Project
2. Location of the project	Visapur	Ghod	Deothan	Nimgaon Gangurda
3. a) Year of completion	1927	1965	Under construction.	--
b) If incomplete probable year of completion.	--	--	1975 *	1980 *
c) Estimated Cost of the project (Rs.)	40.44	590.00	226.53	385.54
4. <u>Dam</u>				
a) Height sanctioned (In meters)	25.60	29.6	40.30	20.41
b) Height completed (In meters)	25.60	29.6	26.30	work not yet started.
5. <u>Janal</u>				
a) Total length (In Kms.)	25.74	86.4	20.63	52
b) Length completed (In Kms.)	25.74	86.4	19.55	51

TABLE NO. 17 (CONTD)

1	2	3	4	5	6	7	8	9	10	11
6.	Maximum storage Capacity (In million m ³)		34.15		216.4		30.00		46.98	
7.	Storage capacity as on 31st March (In million m ³)		34.15		216.4		2.42		Dam work not started.	
8.	Gross area commanded (In hectares)		37200		39041		7588 @		10,496	
9.	Culturable Area commanded (In hectares)		32,000		30,250		5,504		8,398	
10.	Irrigable area by completed Project (In hectares)		5,257		18,138		3,914		6,718	
11.	Area Irrigated at present (In Hectares)									
	a) Perennial		176		1,000		Under construction		--	
	b) Seasonal		1,644		12,112		--		--	

@ : Revised.

TABLE NO. 17 (CONTD)

Sr. No.		Medium Project				
I T E M S		Erdha Project	Pargaon-Ghat-shil-Project	Taklibhan Tail Tank	Mahesangvi Project	Bhojapur project
1	2	12	13	14	15	16
1.	Name of the project	Erdha Project	Pargaon Ghat-shil Project	Taklibhan-Tail Tank	Mahesangvi Project	Bhojapur Project
2.	Location of the project.	Kopre	Tal. Pathardi	Near Vadala Mahadeo	Dist. Bhir	Bhojapur Tal. Sinner.
3.	a) Year of completion	-	-	-	1955	1973
	b) If incomplete probable year of completion.	1976	1977	1977	--	--
	c) Estimated cost of the project (Rs.)	120.29	105.72	66.69	38.46	166
4.	<u>Dam</u>					
	a) Height sanctioned (In mtr.)	14.97	23.12	16.62	15.24	32.35
	b) Height completed (In meters)	Work not yet started.	20.62	7.00	15.24	32.35
5.	<u>Canals</u>					
	a) Total Length (In-Kms.)	7	30.60	5	27.35	25.50
	b) Length completed (In Kms.)	work started under E.G.S.	8	--	27.35	25.50

TABLE NO. 17

1	2	12	13	14	15	16
6) Maximum storage capacity (In million m ³)		14,47	12.36	5.58	6.741	21.62
7. Storage capacity as on 31st March (In million m ³)	Dam work not started.		--	--	6.741	21.62
8. Gross Area commanded (In hect.)		2,839 *	2,380	1,594	3986.15	7,402
9. Culturable area commanded (In hect.)		2,555*	2,145	1,020	2428.11	6,314
10. Irrigable area by comple- ted project(In hect.)		2,044*	1,660	1,110	1942.49	4,370
11. Area Irrigated at pre- sent (In hect.)						
a) Perennial		--	--	--	--	1,600
b) Seasonal		--	--	--	835.65	1,900

* : Revised.

- 1) Mula Project : Information inclusive Pathardi Branch Canal and Mula left bank Canal.
- 2) Upper Pravara Project : is under construction hence information is not available.
- 3) Ghod Project : : It is located in Pune District but Ahmednagar district is benefitted by left Bank Canal.
- 4) Nandur Madhmeshwar : weir is under Gangapur major project.
- 5) Information of 4 componenets of the Upper Godavari Project is given.

SOURCE : 1) Executive Engineer, Ahmednagar Irri. Divi. Ahmednagar
 2) Executive Engineer, Mula Irrigation. Divi. Ahmednagar
 3) Ex. Engineer, Mula Dam Divi. Ahmednagar, 4) Ex. Engineer,
 Nasik Irri. Divi. Nasik, 5) Ex. Engineer, Medium Irrigation
 Project, Ahmednagar, 6) Ex. Engineer, (I & P) Bhir Irri. Divi. Bhir.

TABLE NO. 18

Agricultural Wage Rates in AHMEDNAGAR DISTRICT in 1974

(In Rs.)

Sr. No.	M O N T H	Skilled Labour			Unskilled Labour				
		Carpenters	Black Smith	Cobbler	Field Labour		Other Agricultural labour		Herdsmen
					Male	Female	Male	Female	
1	2	3	4	5	6	7	8	9	10
1.	January	6.00	6.00	5.00	3.00	2.00	3.00	2.00	3.00
2.	February	6.00	6.00	5.00	3.00	2.00	3.00	2.00	3.00
3.	March	6.00	6.00	5.00	3.00	2.00	3.00	2.00	3.00
4.	April	6.00	6.00	5.00	3.00	2.00	3.00	2.00	3.00
5.	May	6.00	6.00	5.00	3.00	2.00	3.00	2.00	3.00
6.	June	6.00	6.00	5.00	3.00	2.00	3.00	2.00	3.00
7.	July	6.00	6.00	5.00	3.00	2.00	3.00	2.00	4.00
8.	August	6.00	6.00	5.00	3.00	2.00	3.00	2.00	5.00
9.	September	6.00	6.00	5.00	3.00	2.00	3.00	2.00	5.00
10.	October	6.00	6.00	5.00	3.00	2.00	3.00	2.00	5.00
11.	November	6.00	6.00	5.00	3.00	2.00	3.00	2.00	5.00
12.	December	6.00	6.00	5.00	3.00	2.00	3.00	2.00	5.00

TABLE NO. 18 (CONTD)

Sr. No. : M O N T H		CENTRE : KARJAT							
		Skilled Labour			Un-skilled Labour				
		Carpenter	Black-Smith	Cobbler	Field Labour		Other Agril. Labour		Herdsmen
					Male	Female	Male	Female	
1	2	11	12	13	14	15	16	17	18
1.	January	6.00	5.00	4.00	3.00	2.00	3.00	2.00	2.50
2.	February	6.00	5.00	4.00	3.00	2.00	3.00	2.00	2.50
3.	March	6.00	5.00	4.00	3.00	2.00	3.00	2.00	2.50
4.	April	6.00	5.00	4.00	3.00	2.00	3.00	2.00	2.75
5.	May	6.00	5.00	4.00	3.00	2.00	3.00	2.00	3.00
6.	June	6.00	5.00	5.00	3.00	2.00	3.00	2.00	3.00
7.	July	6.00	5.00	5.00	3.00	2.00	3.00	2.00	3.00
8.	August	6.00	5.00	5.00	3.00	2.00	3.00	2.00	3.00
9.	September	6.00	5.00	5.00	3.00	2.00	3.00	2.00	3.00
10.	October	6.00	5.00	5.00	3.00	2.00	3.00	2.00	3.00
11.	November	6.00	5.00	5.00	3.00	2.00	3.00	2.00	3.00
12.	December	6.00	5.00	5.00	3.00	2.00	3.00	2.00	3.00

TABLE NO. 18 (CONTD)

Sr. No. : M O N T H		CENTRE : AKOLA							
		Skilled Labour			Un-skilled Labour				
		Carpenter	Black-Smith	Cobbler	Field Labour		Other Agricultural Labour		Herds-men
					Male	Female	Male	Female	
1	2	19	20	21	22	23	24	25	26
1.	January	6.00	6.00	5.00	3.00	2.00	3.00	2.00	4.00
2.	February	6.00	6.00	5.00	3.00	2.00	3.00	2.00	4.00
3.	March	6.00	6.00	5.00	3.00	2.00	3.00	2.00	4.00
4.	April	6.00	6.00	5.00	3.00	2.00	3.00	2.00	4.00
5.	May	6.00	6.00	5.00	3.00	2.00	3.00	2.00	4.00
6.	June	6.00	6.00	5.00	3.00	2.00	3.00	2.00	4.00
7.	July	6.00	6.00	5.00	3.00	2.00	3.00	2.00	4.00
8.	August	6.00	6.00	5.00	3.00	2.00	3.00	2.00	4.00
9.	September	6.00	6.00	5.00	3.00	2.00	3.00	2.00	4.00
10.	October	6.00	6.00	5.00	3.00	2.00	3.00	2.00	4.00
11.	November	6.00	6.00	5.00	3.00	2.00	3.00	2.00	4.00
12.	December	6.00	6.00	5.00	3.00	2.00	3.00	2.00	4.00

N.B. : Only 137 selected price collection centres of District Statistical Office,

SOURCE : District Statistical Office,

TABLE NO. 19

Agricultural Implements in Each Taluka of AHMEDNAGAR DISTRICT 1972

Sr. No.	District Taluka	No. of Plough		No. of Carts	No. of Sugar-cane Crushers		Oil engi- nes with pumps for irrigation purpose	Electric Pumps - for irri- gation purpose	Tractor -s	Oil Ghannis	
		Wooden	Iron		Worked by Power	Worked by tu- locks				5 Kgs: & above	Less - than- 5 Kgs.
1	2	3	4	5	6	7	8	9	10	11	12
1.	District	26,864	61,551	72,171	433	229	22,798	24,186	1,949	137	51
1.	Ahmednagar	301	5,552	5,585	17	9	1,077	2,171	9	-	-
2.	Rahuri	386	2,516	4,783	1	11	2,223	3,594	86	-	-
3.	Shrirampur	324	3,367	5,130	13	14	4,202	4,626	340	1	44
4.	Newasa	150	3,460	6,797	22	11	1,984	1,124	42	7	1
5.	Shevgaon	71	2,377	6,267	9	9	1,489	497	16	57	2
6.	Pathardi	441	3,096	5,565	19	16	1,073	355	30	-	-
7.	Jankhed	52	7,297	4,022	24	17	513	108	2	-	-
8.	Karjat	87	4,316	4,673	167	-	964	630	21	26	1
9.	Shriganda	641	4,871	5,025	125	10	1,153	942	20	15	-
10.	Panar	5,202	7,854	5,858	7	61	1,014	599	1	-	-
11.	Akola	11,465	3,800	3,696	4	2	339	505	-	11	-
12.	Sanganner	5,475	8,426	7,702	12	37	3,086	3,382	26	14	-
13.	Kopargaon	2,269	4,619	7,038	13	32	3,681	5,593	456	6	3

SOURCE : Live-stock Census -1972.

TABLE NO. 20

Famine, Scarcity and Akin to Scarcity data in AHMEDNAGAR DISTRICT for the year 1974-75

Sr. No.:	I	T	E	M	District Total	T A L U K A									
						Ahmednagar	Rahuri	Shrirampur	Newasa	Shevgaon	Pathardi				
1	2	3	4	5	6	7	8	9							
<u>A. Famine & Chronic Scarcity</u>															
1. Total No. of villages in the District.		1,317	106	82	74	121	121	92							
2. No. of villages affected	}														
3. Population affected															
4. No. of villages to which full suspension in L.R. granted.															
5. Estimated loss (in Rs.)															
i) Failure of crops											N I L				
ii) Loss of live-stock property etc.															
6. No. of relief works undertaken.															
7. No. of persons employed															
8. Expenditure incurred in Rs.															
9. Tagal Loan distributed under A.L. Act. in Rs.															
<u>B. Akin to Scarcity</u>															
1. No. of villages affected	}														
2. Population affected											N I L				

TABLE 20 (CONTD)

1	2	3	4	5	6	7	8	9
3. No. of villages to which full suspension in L. R. granted.								
4. Estimated loss (in Rs.)								
i. Failure of crops								
ii. Loss of live-stock property etc.								
5. No. of relief works under taken.								
6. No. of persons employed								
7. Expenditure incurred, in Rs.								
8. Tagai loan distributed under A.L. act, in Rs.								
C. Floods								
1. No. of villages affected	1	Nil	Nil	Nil	Nil	Nil	Nil	1 *
2. Population affected	800	Nil	Nil	Nil	Nil	Nil	Nil	800
3. No. of villages to which full suspension in L. R. granted.	Nil	Nil	Nil	Nil	Nil	Nil	Nil	Nil
4. Estimated loss (in Rs.)								
i. Failure of crops.	6,640	Nil	Nil	Nil	Nil	Nil	Nil	6,640 @
ii. Loss of Live-stock property etc.								
5. No. of relief works under taken.	Nil	Nil	Nil	Nil	Nil	Nil	Nil	Nil
6. No. of persons employed	Nil	Nil	Nil	Nil	Nil	Nil	Nil	Nil
7. Expenditure incurred, in Rs.	Nil	Nil	Nil	Nil	Nil	Nil	Nil	Nil
8. Tagai Loan distributed under A.L. Act, in Rs.	50,252	Nil	Nil	Nil	Nil	Nil	Nil	50,252

TABLE NO. 20 (CONTD)

Sr. No.:	I T E M	T A L U K A						
		Joanher	Karjat	Shakpoda	Panner	Alola	Senganner	Koper-gaon
1	2	30	31	32	33	34	35	36
<u>A. Famine and Chronic Scarcity</u>								
1.	Total No. of villages in the district.	55	51	55	54	53	53	100
2.	No. of villages affected							
3.	Population affected							
4.	No. of villages to which full suspension in L.R. granted.							
5.	Estimated loss (in Rs.)							
	1) Failure of crops							
	ii) Loss of live-stock property etc.							
6.	No. of relief works under taken.							
7.	No. of persons employed.							
8.	Expenditure incurred in Rs. ^{dated}							
9.	Tagal Loan distributed under A.L. Act, in Rs.							
<u>B. akin to Scarcity</u>								
1.	No. of villages affected							
2.	Population affected							

TABLE NO. 20 (CONTD)

1	2	10	11	12	13	14	15	16
3.	No. of villages which full suspension in L.R. granted							
4.	Estimated loss (in Rs.)							
	i. Failure of crops							
	ii. Loss of live-stock property etc.							
5.	No. of relief works undertaken.				N	I	L	
6.	No. of persons employed							
7.	Expenditure incurred in Rs.							
8.	Tagai loan distributed under A.L. Act. in Rs.							
	<u>G. Floods</u>							
1.	No. of villages affected							
2.	Population affected.							
3.	No. of villages to which full suspen in L. R. granted							
4.	Estimated loss (in Rs.)							
	i. Failure of crops							
	ii. Loss of live-stocks property etc.				N	I	L	
5.	No. of relief works under taken.							
6.	No. of persons employed							
7.	Expenditure incurred, in Rs.							
8.	Tagai Loan distributed under A.L. Act. in Rs.							

* 1 = 3 hamlets of Pathardi village - Break-up of Tagai loan distributed and loss of live-stock property
 - Population of 3 hamlets. 59 = not available.
 SOURCE : Collector's Office (Security Branch) Anagar

TABLE NO. 21

Determination of Precarious and Other Scarcity Areas - According to the History of Scarcity in
THE AHMEDNAGAR DISTRICT

Sr. No.	District/ Taluka	Circle	No. of villages in the Circle	Total Number of villages affected in the year					REMARKS
				1970-71	1971-72	1972-73	1973-74	1974-75	
1	2	3	4	5	6	7	8	9	10
I.	District Total		1,317	388	990	1,253	31	Nil	No Scar- city was declared during the year - 1971-75.
1.	Ahmednagar	1. Nalgaon	23	22	23	21	7	-	
		2. Chas	26	25	25	26	15	-	
		3. Jeur	23	23	23	23	1	-	
		4. Walki	29	27	28	29	1	-	
2.	Rahuri	1. Rahuri	26	14	12	23	-	-	
		2. Wambori	26	8	13	26	-	-	
		3. Deolali	30	7	8	30	-	-	
3.	Shrirampur	1. Shrirampur	15	8	10	14	-	-	
		2. Chitali	19	13	17	19	-	-	
		3. Loni	21	14	14	21	-	-	
		4. Taklihan	19	15	17	19	-	-	
4.	Newasa	1. Newasa	39	4	39	38	-	-	
		2. Salabatpur	40	-	40	40	-	-	
		3. Sonai	42	6	42	42	-	-	

TABLE NO. 21 (CONTD)

1	2	3	4	5	6	7	8	(9	10
5.	Shevgaon	1. Shevgaon	31	18	20	29	-	-	
		2. Erandgaon	29	12	13	29	-	-	
		3. Shatkudgaon	26	11	21	27	-	-	
		4. Bochegaon	35	18	27	35	-	-	
6.	Pathardi	1. Pathardi	28	12	28	28	-	-	
		2. Taklimanur	35	19	35	35	-	-	
		3. Karanji	29	18	29	29	-	-	
7.	Jamkhed	1. Jamkhed	28	28	28	28	-	-	
		2. Kharda	27	27	27	27	-	-	
8.	Karjat	1. Karjat	26	26	26	26	-	-	
		2. Mirajgaon	28	28	28	28	-	-	
		3. Rashin	27	27	27	11	1	-	
9.	Shrigonda	1. Shrigonda	27	27	27	26	-	-	
		2. Mandavgaon	26	26	26	26	-	-	
		3. Balwandi	32	32	32	32	-	-	

TABLE NO. 21 (CONTD)

1	2	3	4	5	6	7	8	9	10
10.	Parner	1. Parner	24	23	24	24	3	-	
		2. Bupa	28	22	28	28	-	-	
		3. Iski-Ibo- Keshwar.	29	27	29	29	-	-	
		4. Wadzire	33	29	33	33	-	-	
11.	Akola	1. Akola	48	-	11	31	-	-	
		2. Kotul	48	-	-	39	-	-	
		3. Rajur	57	-	-	49	-	-	
12.	Sangamner	1. Ashwi	33	-	19	33	-	-	
		2. Sangamner	34	-	9	30	-	-	
		3. Talegaon	34	-	38	38	-	-	
		4. Chargaon	32	3	32	27	-	-	
13.	Kopergaon	1. Kopergaon	15	7	-	16	1	-	
		2. Rahata	23	6	-	23	-	-	
		3. Puntamba	21	13	18	21	2	-	
		4. Pohegaon	21	-	20	21	-	-	
		5. Manjur	19	1	19	19	-	-	

SOURCE : Collector's Office,
(Scarcity Branch)
= 62 =
AHMEDNAGAR.

TABLE NO. 22

Live-stock in Each Taluka of AHMEDNAGAR DISTRICT as per 1972

Sr. No.	District/ Taluka	C A T T L E									
		Males over 3 years					Females over 3 years				
		Used for Breeding only	Used for breeding & work both	Used for work only	Others	Total Males	Breeding In-Milk	Dry & not calved even once	Working	Others	Total Females
1	2	3	4	5	6	7	8	9	10	11	12
I.	District	502	14,440	3,34,236	3,422	3,52,600	86,191	1,70,336	2,182	1,906	2,60,645
1.	Ahmednagar	34	513	28,520	85	29,152	8,308	12,275	23	14	20,620
2.	Rahuri	21	137	18,019	385	18,562	6,120	8,796	4	64	14,984
3.	Shrirampur	20	904	16,771	269	17,964	7,792	9,624	11	140	17,567
4.	Newasa	15	16	25,455	27	25,513	6,092	7,323	17	1	13,433
5.	Shevgaon	33	352	28,726	60	29,176	6,089	8,780	148	46	15,063
6.	Pathardi	24	770	24,852	401	26,247	4,470	9,650	248	228	14,596
7.	Jamkhed	2	2,923	16,291	183	19,329	4,760	7,444	860	63	13,117
8.	Karjat	17	830	26,183	263	27,293	6,077	12,632	-	119	18,328
9.	Shrigonda	103	3,055	25,400	465	29,023	6,655	12,423	627	344	19,949
10.	Parner	34	574	35,831	472	36,911	6,776	24,436	2	581	31,795
11.	Akola	93	1,923	27,965	398	30,379	3,890	24,337	239	42	33,558
12.	Sangamner	17	141	32,695	132	32,985	6,103	19,397	3	30	25,533
13.	Kopergaon	84	2,302	27,538	232	30,206	8,169	13,199	-	224	21,602

TABLE NO. 22 (CONTD)

Sr. No.	District/ Taluka	Cattle		B U F F A L O E S					B U F F A L O E S				
		Young stock	Total Cattle	Used for breeding only	Used for & work both	Used for work only	Others	Total Males	In- Milk	Gr & Nct calved even- Once	Working	Oth- ers	Total Fema- les
1	2	13	14	15	16	17	18	19	20	21	22	23	24
1.	District	2,02,706	815951	454	341	2,796	163	2,754	23134	29,903	684	302	54056
1.	Ahmednagar	18,569	68,371	78	37	58	1	174	5,233	3,796	51	2	9087
2.	Rahuri	11,903	45,449	4	7	40	-	51	2,323	1,943	2	1	4169
3.	Shrirampur	15,928	51,469	29	54	64	10	157	2,024	2,462	30	10	4536
4.	Newasa	12,875	51,821	20	8	28	-	56	967	1,257	4	1	2229
5.	Shevgaon	11,170	55,409	47	30	58	17	152	930	1,544	15	18	2557
6.	Pathardi	10,539	51,212	47	35	103	13	193	1,244	1,324	100	66	3234
7.	Jamkhed	9,345	42,151	92	37	64	28	221	1,111	1,357	80	17	2765
8.	Karjat	15,551	61,672	13	31	123	14	123	871	1,154	8	10	2013
9.	Shrigonda	13,081	67,053	42	16	57	5	100	1,323	1,353	180	57	2913
10.	Parner	22,169	90,875	11	10	25	1	47	1,376	2,419	24	13	3232
11.	Akola	19,517	83,454	7	54	2,077	28	2,166	2,372	4,358	134	72	7483
12.	Sangamner	17,835	76,353	29	2	15	-	37	1,236	1,720	-	3	2939
13.	Kopergaon	12,834	70,692	44	20	99	46	209	2,159	4,019	56	32	6236

TABLE NO. 22 (CONTD)

Sr. No.	District/ Taluka	Young Stock	Total : Buffa- : loes	Total : Bovine	Sheep	Goats	Other : Live-stock	Total : Live-stock	Total : Poultry
	2	25	26	27	28	29	30	31	32
1.	District	20,536	83,346	9,04,297	2,98,722	5,47,000	23,048	17,73,037	7,73,317
1.	Ahmednagar	4,384	13,645	81,986	12,678	53,257	1,717	1,49,638	88,463
2.	Rahuri	2,100	6,320	51,759	13,709	40,473	4,527	1,10,548	51,231
3.	Shrirampur	2,268	6,931	58,430	5,156	35,637	2,498	1,01,721	65,782
4.	Newasa	1,412	3,697	55,513	8,257	40,947	1,438	1,06,160	40,903
5.	Shevgaon	1,741	4,450	59,859	4,313	35,853	1,195	1,01,220	23,913
6.	Pathardi	2,221	5,653	56,865	14,957	33,707	689	1,09,213	43,072
7.	Jamkhed	1,749	4,735	46,836	7,084	23,580	1,508	79,058	27,811
8.	Karjat	1,404	3,633	65,305	40,350	36,317	1,647	1,43,349	72,247
9.	Shrigonda	1,642	4,655	71,708	25,657	40,723	1,222	1,39,315	75,123
10.	Parner	2,703	6,582	97,457	95,314	56,925	2,268	2,52,624	1,03,930
11.	Akola	3,934	13,536	96,990	3,668	32,151	930	1,33,729	55,503
12.	Sangamner	2,051	5,077	81,430	60,097	67,616	1,075	2,10,213	35,232
13.	Kopergaon	2,927	9,402	80,094	6,862	46,719	2,264	1,35,959	31,457

SOURCE : Live-stock Census,

1 9 7 2

= 65 =

TABLE NO. 23

Veterinary Statistics in Each Taluka of AHMEDNAGAR DISTRICT for the year 1974-75

Sr. No.	District/Taluka	No. of Veterinary					Animals treated in					No. of artificial inseminations	
		Hospitals	Dispensaries	Aid Centres	Doctors	Stock men	Hospitals	Dispensaries	Aid Centres	Total	Cows	Animals	
1	2	3	4	5	6	7	8	9	10	11	12	13	
1.	District	4	12	43	15	52	N.A.	N.A.	N.A.	148527	23	10,010	
	<u>TALUKA</u>											1,420	
1.	Ahmednagar	1	-	3	1	5	N.A.	N.A.	N.A.	15,958	3	1,124	
2.	Rahuri	-	1	3	1	3	N.A.	N.A.	N.A.	9,574	2	1,124	
3.	Shrirampur	1	1	4	2	5	N.A.	N.A.	N.A.	17,466	3	1,215	
4.	Newasa	-	2	3	1	4	N.A.	N.A.	N.A.	10,010	2	758	
5.	Shevgaon	1	-	3	1	4	N.A.	N.A.	N.A.	11,250	2	1,133	
6.	Fathardi	-	1	3	1	3	N.A.	N.A.	N.A.	6,175	2	292	
7.	Jamkhed	-	1	2	1	2	N.A.	N.A.	N.A.	5,193	3	531	
8.	Karjat	-	1	2	1	2	N.A.	N.A.	N.A.	9,157	2	300	
9.	Shrigonda	-	1	4	1	5	N.A.	N.A.	N.A.	9,277	1	200	
10.	Palner	-	1	4	1	4	N.A.	N.A.	N.A.	12,337	2	733	
11.	Akola	-	1	3	1	4	N.A.	N.A.	N.A.	4,620	2	265	
12.	Sangamner	-	1	5	1	6	N.A.	N.A.	N.A.	14,901	2	1,072	
13.	Kopergaon	1	1	4	2	5	N.A.	N.A.	N.A.	17,416	2	961	

Note: Separate breakup for col. Nos. 8 to 10 is not available.

SOURCE: Zilla Parishad,
Ahmednagar.

166208

TABLE NO. 24

Disease-wise Live-stock Mortality in AHMEDNAGAR DISTRICT in 1974-75

Sr. No.	Contagious & Parastic Diseases	Local Names	Attacks	Deaths
1	2	3	4	5
<u>Total Live-stock Mortality</u>			-	25
<u>I. Cattle & Bovine</u>				
1.	Haemorrhagic Septicaemia	धरसर्प	6	6
2.	Foot & Mouth	तात खुरकुन	18	-
3.	Black Quarter	फुल	2	-
4.	Anthrax	फांड़ी	-	-
5.	Surra	सुरा	-	-
6.	Other Contagious & Parasitic diseases.	इतर रोग	-	-
TOTAL			26	6
<u>II. Sheep & Goats</u>				
1.	Anthrax	फांड़ी	-	-
2.	Phears Pneumonia	मुदनीगातप	-	-
3.	Foot & Mouth	तात खुरकुन	8	-
4.	Other Contagious & Parasitic diseases.	इतर रोग	39	19
TOTAL			47	19
<u>III. Poultry</u>				
1.	Ranikhet disease	मानमोडी	-	-
2.	Fowl-Pox	देवी	-	-
3.	Splicehaetosis	नीवडी हातण	-	-
4.	Cocci disease	सौरागिक रोग	-	-
5.	Contagious & Parastic disease.	इतर रोग	-	-
6.	Others		-	-
TOTAL			-	-

SOURCE : Zilla Parishad, (Dist. Animal Hbs. Officer)
Ahmednagar

TABLE NO. 25

No. of Recognised Slaughter Houses and Animals Slaughtered in these Slaughter Houses
in AHMEDNAGAR DISTRICT during the year 1974-75

Sr. No.	Name with Taluka	Slaughter Houses Total	No. of Animals Slaughtered						TOTAL
			Cattle	Buffaloes	Sheep	Goats	Pigs	Other Animals	
1	2	3	4	5	6	7	8	9	10
I.	District (Total)	7	3,664	917	2,669	13,149	-	-	25,399
1.	Ahmednagar, Municipal slaughter House, Ahmednagar.	3	347	454	1,630	9,138	-	-	11,619
2.	Cantonment Board, slaughter House Ahmednagar.	1	421	-	-	1,783	-	-	2,204
3.	Shrirampur Municipal slaughter Houses, Shrirampur.	2	1,208	216	1,039	7,173	-	-	9,641
4.	Sangamner Municipal slaughter House, Sangamner.	1	1,688	247	-	-	-	-	1,935

SOURCE : 1) Zilla Parishad, Ahmednagar

2) All Municipalities, in Ahmednagar District.

TABLE NO. 26-A

Forest Area in AHMEDNAGAR DISTRICT during the Year 1974-75

(Area in Hectars)

Sr.No.	District	Reserved	Protected	Uncla- ssed	T O T A L	
1	2	3	4	5	6	
1.	District	Total	1,95,331	1,418	-	1,96,749
		Revenue	74,347	-	-	74,347
		Forest	1,20,984	1,418	-	1,22,402

Note : Figures are provisional.

SOURCE : Forest Statistician,

M. S. PUNE

TABLE NO. 26 - 'B'

Major and Minor Forest Products in AHMEDNAGAR DISTRICT during the year 1974 - 75

Sr. No.	Timber		Fuel		Sandal		Minor forest products in Value				Total Value in Rs.
	Quantity in '000' m3	Value in Rs.	Quantity in '000' m3	Value in Rs.	Quantity in '000' m3	Value in Rs.	Bamboo in Rs.	Grass & grazing in Rs.	Other products in Rs.		
1	2	3	4	5	6	7	8	9	10	11	
1.	-	-	-	-	0.001	2825.00	-	24630.00	1. Tendul	8187.00	
									2. Apta Leaves	13376.00	
									3. Agave	10099.00	
									4. Gum	51.00	
									5. Sitaphal	6825.00	127256.00
									6. Tarwad bark	765.00	
									7. Supli Leaves	750.00	
									8. Kathipela)	60718.00	
									Resha & (
									Others)		

SOURCE : Divisional Forest Officer,
Ahmednagar.

TABLE NO. 27

FACTORY STATISTICS (ANNUAL) 1973

Average daily employment of workers in Factories in AHMEDNAGAR DISTRICT

Sr. No.	Code No.	Industry Group/Sub-Group	:No. of :register- ed fact- ories	:No. of :Closed- facto- ries	:No. of :working- facto- ries	:Total workers in (6)			:Total Mandays- worked	:No. of :working facto- ries not submitt- ing re- turn	:No. of workers in (11)
						Total	Males	Fema- les			
1	2	3	4	5	6	7	8	9	10	11	12
1.	202	Canning & Preserva- tion of fruits & vegetables.	1	-	1	6	5	1	1,830	-	-
2.	205	Manufacture of bakery products.	1	-	1	12	11	1	2,880	-	-
3.	206	Manufacture & refi- ning of Sugar (Va- cuum pan sugar factories.)	14	-	14	5838	5821	17	1762187	-	-
4.	207	Production of indigen- ous Sugar, boora, Khandasari, Gur etc. from Sugar-cane & palm juice..	10	8	1	9	9	-	441	1	12
5.	211	Manufacture of other edible, oils & fats eg. mustard oil, Ground nut oil, til oil etc. (Inedible oils shown under 315)	2	-	2	18	15	3	5,235	-	-
6.	220	Distilling rectifying & blending of spirits.	3	-	3	489	488	1	167004	-	-
7.	226	Manufacture of bidi	152	21	111	8463	8338	5125	2573771	20	1,311
8.	228	Manufacture of che- wing tobacco, Zarda & snuff.	1	-	1	99	-	99	29,205	-	-

= 71 =

(CONTD)...

TABLE NO. 27 (CONTD)

1	2	3	4	5	6	7	8	9	10	11	12
9.	229	Manufacture of Tobacco & tobacco products, not elsewhere classified.	4	-	2	59	13	46	18,073	2	50
10.	230	Cotton ginning, cleaning and baling.	18	11	6	223	118	105	8,380	1	70
11.	231	Cotton, Spinning, Weaving, Shrinking, Sanforizing, Mercerising & finishing of Cotton textiles in mills.	1	-	1	303	252	51	1,07,565	-	-
12.	235	Weaving & finishing of Cotton textiles in hand looms, other than Khadi.	2	-	1	11	11	-	3,245	1	12
13.	285	Printing & Publishing of periodicals, books, journals atlases, maps & sheet music directories etc.	5	1	4	120	120	-	36,232	-	-
14.	290	Tanning, Curting, finishing embossing and Japanning of leather.	1	-	-	-	-	-	-	1	25
15.	311	Manufacture of fertilisers & Pesticides.	2	-	2	57	57	-	15,164	-	-
16.	313	Manufacture of drugs & Medicines.	1	-	1	133	132	1	40,565	-	-
17.	320	Manufacture of structural clay products.	1	-	1	20	20	-	5,500	-	-
18.	326	Manufacture of structural stone goods, stone dressing & stone crushing & stone ware.	6	-	4	98	34	64	17,126	2	40

TABLE NO. 27 (CONTD)

1	2	3	4	5	6	7	8	9	10	11	12
19.	329	Manufacture of misc. non metallic mineral products such as state products: abrasives, graphite products, mineral wool, silica products & Other non-metallic mineral products not elsewhere classified.	10	2	8	389	384	5	1,11,191	-	-
20.	331	Foundries for casting and forging iron & steel.	3	1	1	31	31	-	3,596	1	10
21.	343	Manufacture of hand tools & general hardware.	2	-	2	284	284	-	86,552	-	-
22.	350	Manufacture of agricultural machinery and equipment and parts.	2	-	2	74	74	-	22,644	-	-
23.	359	Manufacture & repair of non-electrical machinery equipment, components and accessories not elsewhere classified.	7	2	5	216	216	-	65,995	-	-
24.	375	Manufacture of Motor cycles & scooters & Parts.	1	-	1	103	103	-	31,724	-	-
25.	389	Manufacture of Misc. products not elsewhere classified such as costume, jewellery, costume novelties, feathers, plumes, artificial flowers brooms, brushes, lampshades, tobacco pipes, Cigarette holders, ivory goods badges, wigs & similar articles.	1	-	1	59	3	56	17,110	-	-
26.	973	Repair of Motor Vehicles & Motor cycles.	7	-	7	563	563	-	1,91,663	-	-
			258	46	183	17677	12102	5575	53,47,878	29	1560

TABLE NO. 28

Industriwise distribution of Working Factories according to working strength
in AHMEDNAGAR DISTRICT for the year 1973

Sr. No.	Code No.	Major group of Industries (2 digitd)	Less than 10 wokers		10 to 19 workers		20 to 49 workers		50 to 99 workers		100 to 499 worker		500 to 999 worker		1000 to 4999 workers		Total	
			A	B	A	B	A	B	A	B	A	B	A	B	A	B	A	B
1	2	3	4	5	6	7	8	9	10	11	12	13	14	15	16	17	18	19
1.	20-21	Manufacture of food products	3	22	4	48	-	-	-	-	10	3797	3	2028	-	-	20	5595
2.	22	Manufacture of Beverages Tobacco & Tobacco products.	1	3	2	30	49	1412	65	4645	31	4411	-	-	-	-	139	10501
3.	23	Manufacture of Cotton, Textiles.	-	-	3	42	3	99	3	175	1	303	-	-	-	-	10	619
4.	28	Manufacture of paper & paper products & Printing publishing & allied industries.	1	9	2	27	-	-	1	84	-	-	-	-	-	-	4	120
5.	29	Manufacture of leather & leather & fur products (except repair)	-	-	-	-	1	25	-	-	-	-	-	-	-	-	1	25
6.	31	Manufacture of chemicals & Chemicals products (except Products of Petroleum & Coal)	-	-	1	13	1	44	-	-	1	133	-	-	-	-	3	190
7.	32	Manufacture of Non-metallic Mineral products.	-	-	3	49	9	280	3	218	-	-	-	-	-	-	15	547

(CONTD)...

TABLE NO. 28 (CONTD)

1	2	3	4	5	6	7	8	9	10	11	12	13	14	15	16	17	18	19
8.	33	Basic Metal & Alloys Industries.	-	-	1	19	1	31	-	-	-	-	-	-	-	-	2	41
9.	34	Manufacture of Metal products & parts except machinery & transport equipment	-	-	-	-	1	43	-	-	1	244	-	-	-	-	2	284
10.	35	Manufacture of machinery machine tools & parts except electrical machinery.	1	9	2	-	5	144	-	-	1	137	-	-	-	-	7	290
11.	37	Manufacture of transport equipment & parts.	-	-	-	-	-	-	-	-	1	103	-	-	-	-	1	103
12.	38	Other Manufacturing Industries.	-	-	-	-	-	-	1	59	-	-	-	-	-	-	1	59
13.	97	Repair Services	-	-	-	-	3	122	3	194	1	317	-	-	-	-	7	563
TOTAL			6	43	16	219	64	2197	76	5375	47	9375	3	2028	-	-	212	19237

A :- No. of Factories

B :- Employment.

SOURCE : Chief Inspector of Factories, Govt. of Maharashtra.

TABLE Q. 29

Distribution of Factories according to No. of Days worked in AHMEDNAGAR DISTRICT
For the year 1953

Sr. No.	Codes	Major Group of Industries in 2 digitd	No. of days not stated		60 days or less		61 to 120 days		121 to 180 days		181 to 240 days		241 to 300 days		More than 300 days	
			A	B	A	B	A	B	A	B	A	B	A	B		
1	2	3	4	5	6	7	8	9	10	11	12	13	14	15	16	17
1.	20-21	Manufacture of food products.	-	-	1	9	-	-	2	785	12	2	446	13	4631	
2.	22	Manufacture of Beverages Tobacco & Tobacco products.	-	-	-	-	-	-	-	-	-	18	1024	99	7546	
3.	23	Manufacture of Cotton Textiles.	-	-	5	223	-	-	-	-	-	-	11	1	303	
4.	24	Manufacture of Paper & Paper products & Printing, publishing & allied industries.	-	-	-	-	-	-	-	-	-	-	17	3	103	
5.	31	Manufacture of chemicals & chemical products (except products of petroleum & Coal).	-	-	-	-	-	-	1	13	-	-	1	44	1	123
6.	32	Manufacture of Non-metallic Mineral Products.	-	-	1	19	70	-	1	14	2	40	5	218	416	206

TABLE NO. 29 (CONTD)...

1	2	3	4	5	6	7	8	9	10	11	12	13	14	15	16	17
7.	33	Basic metal & alloys industries	-	-	-	-	1	31	-	-	-	-	-	-	-	-
8.	34	Manufacture of Metal Products & parts except Machinery & transport equipment.	-	-	-	-	-	-	-	-	-	-	1	40	1	244
9.	35	Manufacture of machinery, machine tools and parts except electrical machinery.	-	-	-	-	-	-	-	-	-	-	-	-	7	290
10.	37	Manufacture of transport equipment & parts.	-	-	-	-	-	-	-	-	-	-	-	-	1	103
11.	38	Other Manufacturing Industries.	-	-	-	-	-	-	-	-	-	-	1	59	-	-
12.	97	Repair Services.	-	-	-	-	-	-	-	-	-	-	-	-	7	563
		TOTAL	-	-	8	261	1	31	4	822	2	52	31	2399	137	14122

A :- No. of factories submitting returns.

B :- Employment i.e. Average daily attendance of workers in factories.

SOURCE : Chief Inspector of Factories,
Government of Maharashtra.

TABLE NO. 30

Statistics relating to Annual Survey of Industries 1966

Sr. No.	Code	Industry	No. of Registered factories	Productive Capital Rs. '000'	Employment No.	Gross output Rs. '000'	Value added Rs. '000'
1	2	3	4	5	6	7	8
1.	206	Manufacture of bakery products	1	1,72,380	7,183	260279	48733
2.	207	Sugar factories & refineries	53				
3.	209	Manufacture of Miscellaneous food preparations	10	457	81	3378	211
4.	211	Distillings, rectifying & blending of spirits.	3	8,621	64	2351	(-) 216
5.	220	Tobacco Manufactures	1				
6.	239	Manu. of textiles not elsewhere classified	41	3,026	649	5999	790
7.	280	Printing, publishing & allied industries	6	899	211	1680	642
8.	311	Basic industrial, chemical including - fertilisers.	1	9,042	516	5367	1478
9.	319	Manufacture of misc. chemical products	1				
10.	331	Manufacture of structural clay products	3	752	166	1245	440
11.	339	Manufacture of non-metallic mineral products not elsewhere classified.	6				
12.	341	Iron steel basic industries	1	8,172	1,099	15491	4462
13.	350	Manufacture of metal products except machinery & transport equipmen..	1				
14.	360	Manu. of machinery except electrical machinery.	9	1,878	377	3787	1000
15.	384	Repairs of motor vehicles	6				
16.	390	Manufacture of industries not elsewhere classified.	2	2,184	209	3578	1086
17.	511	Electric light & Power (Generation, transmission of distribution of elect. agency.)	4	2,09,411	10,555	303155	58686
DISTRICT TOTAL			149				

Note: 1) The figures are provisional. 2) The figures are based on actual of the reporting census = 78 = sector factories & estimates of sample sector factories. 3) Information pertaining to less than 3 in any indust. are clubbed with other indust. group.

SOURCE : ANNUAL SURVEY OF INDUSTRIES.

TABLE NO. 31

Employment Exchange Statistics in AHMEDNAGAR DISTRICT during the year 1974-75

Sr. No.:	M O N T H	No. of Registrations during the Month	No. of vacancies notified	No. of Employers using the exchange	No. of Live-Registers at the end of the Month	No. of candidates placed in employment		No. of Candidates placed in employment			
						Private Sector	Public Sector	Scheduled Castes/Tribes	Others	Total	
1	2	3	4	5	6	7	8	9	10	11	
1.	April	74	492	35	26	13,627	15	4	4	15	19
2.	May	74	418	48	18	13,407	-	19	6	13	19
3.	June	74	616	48	13	13,507	-	36	14	22	36
4.	July	74	938	41	16	13,800	-	42	23	19	42
5.	August	74	1,036	77	30	13,939	2	16	4	14	18
6.	September	74	1,056	52	30	14,439	7	5	5	7	12
7.	October	74	844	52	28	14,430	13	17	8	22	30
8.	November	74	621	128	24	14,626	-	18	4	14	18
9.	December	74	669	33	28	14,506	4	48	20	32	52
10.	January	75	848	60	18	14,647	4	21	6	19	25
11.	February	75	758	76	27	14,800	18	33	10	43	53
12.	March	75	722	114	23	14,885	-	41	10	31	41
TOTAL FOR THE YEAR 1974-75			9,018	764	281	-	63	302	114	251	365

SOURCE : District Employment Officer,
Ahmednagar

TABLE NO. 32

Occupational distribution of total registration and
& placement in exchange in AHMEDNAGAR DISTRICT during 1974-75

Registration and placement according to National Classification			
Sr. : No. :	Occupation Head	: Registra- : : tion :	: Placement : :
1 :	2 :	3 :	4 :
1.	Professional, technical & related workers	583	50
2.	Administrative scientific & managerial workers.	328	22
3.	Clerical & related workers	4,389	59
4.	Sales workers	-	-
5.	Farmers, fisher ^{men} hunters & related workers.	321	22
6.	Miners, Quarrymen	-	-
7.	Workers in transport & communications occupation.	808	18
8.	Craftsman, production process workers, labourers not elsewhere classified.	732	24
9.	Service, Sport and related workers	389	63
10.	Workers not elsewhere classified.	1,468	107
TOTAL		9,018	365

Source : District Employment
Officer, AHMEDNAGAR

TABLE NO. 33

Employment in different industries as on 31st March-1975 : AHMEDNAGAR DISTRICT

Sr. No.	Description of Industry	31st March-1975					TOTAL
		No. of Reporting Establish-ment	Government	Quasi-Govern-ment	Private		
1	2	3	4	5	6	7	
1.	Agriculture	7	596	1,589		42	2,227
2.	Mining & Quarrying	-	-	-		-	-
3.	Manufacturing	145	1,377	-		22,550	23,927
4.	Construction	14	13,236	-		66	13,302
5.	Electricity & Gas Water & sanitation Service.	3	-	1,447		-	1,447
6.	Trade, Commerce & Miscellaneous.	79	96	832		1,552	2,480
7.	Transport storage & Communication.	6	1,367	2,212		-	3,579
8.	Services	204	21,663	12		4,449	29,124
GRAND TOTAL		458	41,335	6,092		28,659	76,086

SOURCE : District Employment Officer,
Ahmednagar.

TABLE NO. 34

Consumption of Electricity in AHMEDNAGAR DISTRICT (in '000'K.W.H.) in 1974-75

Sr. No.	Type of Generation	Electricity used for							TOTAL
		Domestic Consumption	Commercial light & Small Power	Industrial Power	Public Lighting	Agriculture	Other Purpose		
1	2	3	4	5	6	7	8	9	
1.	Thermal	826	78	63,577	4	-	117	64,602	
2.	Hydro	9,112	4,956	24,789	1,849	88,132	33,632	162470	
3.	Others	173	57	1,010	9	-	61	1,310	
	TOTAL	10,111	5,091	89,376	1,862	88,132	33,810	228382	

SOURCE : 1. Maharashtra State Electricity Board, Ahmednagar
 2. Mula Prawara Coop. Electric Coop. Society, Ltd. Rahuri.
 3. Sugar Factories in Ahmednagar District.

TABLE NO. 35

No. of Towns and Villages Electrified and Population Covered in AHMEDNAGAR DISTRICT

Sr. No.	AGENCY	Year ending	Total in the District		Villages electrified		Towns electrified		Total electrified	
			Villages	Towns	Number	Population	Number	Population	Number	Population
1	2	3	4	5	6	7	8	9	10	11
					Nil	Nil	Nil	Nil	Nil	Nil
1.	Maharashtra State Electricity Board.	31-3-61	-	-	29	60,141	Nil	Nil	29	60,141
		31-3-66	-	-	411	5,23,733	2	39,671	413	5,73,404
		31-3-70	-	-	603	11,13,123	5	2,12,008	608	13,25,134
		31-3-73	-	-	732	12,60,641	5	2,12,008	737	14,72,649
		31-3-74	-	-	837	13,31,392	5	2,12,008	812	15,43,400
		31-3-75	-	-	1	7,403	4	1,80,420	5	1,87,823
2.	Private Companies	31-3-61	-	-	1	7,403	4	1,80,420	5	1,87,823
		31-3-66	-	-	1	7,403	2	1,40,749	3	1,48,152
		31-3-70	-	-	109	3,11,304	1	39,492	110	3,50,796
		31-3-73	-	-	118	3,23,967	1	39,492	119	3,63,459
		31-3-74	-	-	136	3,45,434	1	39,492	137	3,84,926
		31-3-75	-	-	1	7,403	4	1,80,420	5	1,87,823
3.	Total	31-3-61	1,323	5	1	7,403	4	1,80,420	34	2,47,964
		31-3-66	1,323	5	30	67,544	4	1,80,420	416	7,21,556
		31-3-70	1,323	5	412	5,41,136	4	1,80,420	416	7,21,556
		31-3-73	1,317	6	712	14,24,430	6	2,51,503	718	16,75,930
		31-3-74	1,317	6	850	15,84,698	6	2,51,502	856	18,36,108
		31-3-75	1,317	6	943	16,76,826	6	2,51,500	949	19,28,326

SOURCE : 1. Maharashtra State Electricity Board, Ahmednagar & Shrirampur
 2. Mula Prawara Electric Coop. Society Ltd. Rahuri.

TABLE NO. 36

Number of different types of co-operative societies working in AHMEDNAGAR DISTRICT

in 1974-75.

Total Co-operative Societies : 1730

Credit total = 1207			Non-Credit Total = 523				
Agricultural Credit = 1095		Non-Agricultural Credit	112	Agricultural Non-credit	186	Non-Agricultural non-credit :-337	
1. Dist. Central Coop. Bank	1	1. Industrial Coop. Bank	--	1. Agri. Marketing	18	1. Handloom weaver's societies.	16
2. Dist. Development Bank	--	2. Urban banks & urban credit societies	20	2. Fisheries	4	2. Spinning Mills	2
3. Primary Agri. credit societies	1094	3. Salary earners societies	73	3. Animal Husbandry societies	56	3. Other Industrial societies	119
4. Others Agril. credit societies (Specify)	--	4. Mills hand & factory workers societies	19	4. Irrigation societies	60	4. Consumers stores	16
		5. Thrift & Credit societies	--	5. Farming Societies	24	5. Housing societies	171
		6. Bhisl	--	6. Agricultural processing	7	6. Supervising unions	--
		7. Other Non-Agril. credit	--	6-A. Sugar factories	12	7. Other Non-Agril. Non-credit Societies.	13
				7. Other Agril. non-Credit.	5		

Total Number of Co-operative societies :- 1730							

SOURCE : District Deputy Registrar of
Cooperative Societies, Ahmednagar.

TABLE NO. 37

Co-operative Societies

Statistics relating to Co-operative Banks in AHMEDNAGAR DISTRICT during 1974-75.

Sr. No.	Name	Number of branches	Members		Share Capital Rs.	Reserve & Other fund	Working Capital Rs.	Loans Advanced			
			Societies	Individuals				Short-term	Medium term	Long Term	
1	2	3	4	5	6	7	8	9	10	11	
1.	District Central Co-operative Bank	83	1,502	1,699	28118000	22560000	410059000	652497046	150107000	16600000	Nil
2.	District Industrial Co-operative Bank.	-----No Industrial Bank in the District -----									
3.	Urban Bank	29	-	35,422	13388630	3184389	79474750	60934881	49913823	13960515	Nil

Note : Govt. of Maharashtra Purchased shares of Dist. Central Co-op. Bank hence Govt. of Maharashtra is also member of the Bank.

SOURCE : District Deputy Registrar of Coop. Societies, Ahmednagar.

TABLE NO. 38

CO-OPERATIVE STATISTICS

Primary Agricultural Credit Societies in each Taluka of AHMEDNAGAR DISTRICT
during 1974-75

Sr. No.	District/ Taluka	No. of societies	No. of members		Share Capital (Rs.)	Reserve & other funds (Rs.)	Working Capital (Rs.)
			Socie- ties	Individuals			
1	2	3	4	5	6	7	8
I.	District Total	1,094	-	2,27,005	8,23,21,414	2,16,80,465	32,45,68,514
1.	Ahmednagar	90	-	19,632	27,02,140	2,77,055	1,35,03,390
2.	Rahuri	82	-	22,022	1,32,13,635	35,66,278	3,94,77,167
3.	Shrirampur	78	-	20,630	1,76,17,799	57,62,916	5,57,70,389
4.	Newasa	85	-	18,344	77,45,641	8,14,804	4,24,12,652
5.	Shevgaon	68	-	12,594	22,91,540	4,12,735	1,31,28,429
6.	Pathardi	81	-	14,643	22,73,830	2,99,887	1,45,43,653
7.	Jamkhed	43	-	9,018	9,52,785	1,44,583	41,19,014
8.	Karjat	65	-	13,001	18,34,635	2,05,265	1,04,49,963
9.	Shrigonda	73	-	15,783	29,34,515	6,59,156	1,44,80,549
10.	Parner	98	-	21,459	18,09,920	3,01,139	79,97,508
11.	Akola	88	-	13,317	23,57,545	2,60,087	97,31,905
12.	Sangamner	124	-	28,129	83,35,339	13,01,459	2,87,48,644
13.	Kopergaon	119	-	18,423	1,82,52,390	76,75,101	7,02,05,251

TABLE NO. 28 (CONTD)

Sr. No.	District/ Taluka	L O A N S				
		Advanced (Rs.)	Recovered (Rs.)	Outstanding (Rs.)	Overdues (Rs.)	Percentage recovered
1	2	9	10	11	12	13
1.	District	16,53,89,896	15,80,56,459	23,87,76,202	10,89,95,313	59.21
1.	Ahmednagar	45,45,560	35,20,086	1,12,82,295	53,64,854	39.62
2.	Rahuri	3,13,12,182	3,09,98,174	2,57,26,077	56,90,138	84.49
3.	Shrirampur	2,48,74,898	2,25,65,774	3,68,72,221	1,57,86,677	58.84
4.	Newasa	2,49,54,961	2,11,60,266	3,66,64,992	1,99,63,339	51.46
5.	Shevgaon	31,95,889	26,19,846	1,04,81,987	60,19,077	30.33
6.	Pathardi	48,71,885	38,97,275	1,19,33,026	63,38,540	38.08
7.	Jamkhed	4,66,916	6,84,327	26,46,360	16,51,969	29.29
8.	Karjat	28,28,938	23,51,429	89,45,965	51,96,995	31.15
9.	Shrigonda	71,12,036	74,85,862	1,18,85,160	55,76,231	57.96
10.	Parner	14,26,585	20,44,614	67,66,184	35,51,248	36.54
11.	Akola	43,88,711	36,68,139	72,01,003	29,22,843	55.65
12.	Sangamner	1,67,36,995	1,45,65,451	2,26,01,778	98,03,520	59.77
13.	Kopargaon	3,86,74,340	4,24,95,216	4,57,70,964	2,11,29,882	66.79

SOURCE : District Deputy Registrar of
Coop. Societies, Ahmednagar.

TABLE NO. 39

Other Co-operative Societies of different types in AHMEDNAGAR DISTRICT during 1974-75

(Other than Agricultural Credit & Banks)

Sr. No.	Type of Societies	Number of Societies	No. of Societies	No. of Members Individual	Share Capital (Rs.)	Reserve & Other fund (Rs.)	Working Capital (rs.)
1	2	3	4	5	6	7	8
I. AGRICULTURAL NON CREDIT SOCIETIES							
1.	Agricultural Marketing Societies.	18	1,840	19,237	38,02,896	82,91,972	3,79,77,699
2.	Fisheries Societies	4	-	736	20,790	1,427	22,421
3.	Animal Husbandry Societies	56	47	6,533	1,83,620	82,301	3,57,167
4.	Irrigation Societies	60	-	1,784	5,63,070	62,214	16,24,445
5.	Farming Societies	24	-	796	2,41,715	3,76,458	9,57,659
6.	Agricultural Processing Societies (excluding 12 sugar factories.)	7	442	8,011	6,25,165	12,33,217	37,05,605
7.	Other Agricultural Non-Credit Societies.	5	7	2,489	32,413	13,75,355	24,54,292
II. NON-AGRICULTURAL CREDIT SOCIETIES							
8.	Urban Credit Societies	9	-	773	1,92,690	1,45,965	4,18,867
9.	Salary Earners Societies (including factory workers)	92	-	24,778	12661475	26,89,766	2,22,65,616
10.	Trift & credit Societies & Bhishis & Others.	Nil	-	-	-	-	-

TABLE NO. 39(CONTD)

1	2	3	4	5	6	7	8
<u>III. NON-AGRICULTURAL NON-CREDIT SOCIETIES</u>							
11.	Hand-loom weavers Societies	16	--	1,597	4,63,550	1,60,836	8,59,146
12.	Other Industrial Societies	119	-	7,770	12,42,260	3,15,535	37,12,339
13.	Consumers stores	16	65	14,339	8,43,482	4,92,306	20,36,047
14.	Housing Societies	171	-	4,859	11,47,671	4,57,314	81,46,449
15.	Supervising Unions	Nil	-	-	-	-	-
16.	Other Non-Agricultural Non-Credit Societies. (Including 2 Spinning Mills)	15	1,957	17,982	1,71,69,319	21458478	9,89,95,467

SOURCE : District Deputy Registrar
of Co-operative Societies,

AHMEDNAGAR

TABLE NO. 40

Operation of Central and Primary Co-operative Marketing Societies in each Taluka
of AHMEDNAGAR DISTRICT during 1974-75 (Value in '000' Rs.)

Sr. No.	District Taluka	No. of		Value of Purchase			Value of Sale		Total
		Societies	Members	Agricultural Produce	Agricultural Requisites	Consumer Goods	As Owner	As Agent	
1	2	3	4	5	6	7	8	9	10
I.	District Level (Central)	1	563	39	2,898	2,607	6,083	-	6,083
II.	Total District Primary Marketing Societies.	13	20,097	10,064	34,243	32,798	80,370	4,421	84,791
1.	Ahmednagar	1	2,053	435	2,119	1,905	5,045	-	5,045
2.	Rahuri	1	1,137	173	4,516	2,008	7,403	-	7,403
3.	Shrirampur	1	3,023	5,957	8,699	4,706	19,843	-	19,843
4.	Newasa	1	553	-	83	788	1,053	-	1,053
5.	Shevgaon	1	2,460	1,602	1,858	2,052	6,139	-	6,139
6.	Pathardi	1	2,090	4	1,490	2,670	4,478	-	4,478
7.	Jamkhed	1	577	-	182	2,174	2,402	-	2,402
8.	Karjat	1	1,062	356	1,102	2,445	4,109	-	4,109
9.	Skrigonda	1	547	-	1,951	1,808	4,214	-	4,214
10.	Parnor	1	767	186	809	1,624	3,307	146	3,453
11.	Akola	1	252	-	687	1,836	2,612	-	2,612
12.	Sangamner	1	1,990	104	2,967	4,042	4,477	4,275	8,752
13.	Kopergaon	1	3,586	1,247	7,780	4,740	15,288	-	15,288

TABLE NO. 40 (CONTD)

Sr. No.	District/ Taluka	Sale of Agricultural Produce as owner & as Agent						Agricultural Requisites sold as owner & as agents				
		Paddy	Jowar	Other food-grains	Oil-:Seeds	Jagg-:ery	Others	Total	Fertilisers	Seeds	Agricul-:tural im-:plements	Others
1	2	11	12	13	14	15	16	17	18	19	20	21
I.	District Level (Central)	-	+	33	3	-	-	36	2,281	101	340	571
II.	Total District Primary marketing Societies.	-	-	8,462	1,134	275	1,678	11,549	30,828	809	5,798	1,781
1.	Ahmednagar	-	-	204	165	-	85	454	1,860	57	626	89
2.	Rahuri	-	-	184	-	20	-	204	4,666	68	218	100
3.	Shrirampur	-	-	5,049	244	33	670	5,996	5,890	80	2,327	840
4.	Newasa	-	-	-	-	-	-	-	284	-	-	-
5.	Shevgaon	-	-	605	462	37	419	1,523	2,256	66	9	91
6.	Pathardi	-	-	4	-	-	-	4	1,431	40	319	16
7.	Jamkhed	-	-	-	-	-	-	-	117	9	90	34
8.	Karjat	-	-	74	46	178	26	324	1,020	77	92	76
9.	Shrigonda	-	-	-	-	-	-	-	1,635	74	180	47
10.	Parner	-	-	222	39	2	-	263	832	126	397	80
11.	Akola	-	-	-	-	-	-	-	478	7	213	31
12.	Sangamner	-	-	754	178	4	478	1,414	2,489	203	200	290
13.	Kopergaon	-	-	1,366	-	1	-	1,367	7,870	2	1,127	87

SOURCE : District Deputy Registrar of Co-operative Societies, Ahmednagar. = 91 =

TABLE NO. 41

Operation of Other Co-operative Societies of different types in AHMEDNAGAR DISTRICT during 1974-75

Sr. No.	Type of Societies	I T E M	Unit	Achievement
1	2	3	4	5
1.	Agril. Marketing Societies (excluding these in table No. 40)	Agricultural produce Marketed	M.T. Value in Rs.	Nil Nil
2.	Fisheries Societies	Catch Sale Sale	Value in Rs. Value in Rs.	400 400
3.	<u>Animal Husbandry Societies</u>			
	a) Milk & Milk Products	Purchased Sale	Value in Rs. Value in Rs.	70,36,054. 74,83,646
	b) Live-stock products	Purchased Sale	Value in Rs. Value in Rs.	2,130 2,562
4.	Irrigation Societies	Area irrigated	Hectares	750
5.	Farming Societies	Area Cultivated	'00' Hect.	15
6.	Agriculture Processing	Quantity Proce- ssed. Sale	'00' quintals Value in Rs.	264 Nil
7.	Sugar Factories	Sugarcane crushed Sugar produced	'000' Tonnes '000' Tonnes	3,024 326

TABLE NO. 41 (CONTD)

1	2	3	4	5
8.	Urban Credit Societies	Amount of Loan	'00' Rs.	4,099
9.	Thrift and Credit Societies and Bhisis.	Amount of Loans	'00' Rs.	Nil
10.	Other Non-Agricultural, Non credit societies.	Amount of Loans	'00' Rs.	Nil
11.	Handloom workers Societies	Employment	Number	381
12.	Consumer Stores	Purchased	Value in '00' Rs.	1,79,292
		Sale	Value in '00' Rs.	1,79,101
13.	Housing	Temaments Constructed	Number	28

SOURCE : District Deputy Registrar,
of Co-operative Societies,

AHMEDNAGAR

TABLE NO. 42

Operation of Regulated Markets in Each Taluka of AHMEDNAGAR DISTRICT during 1974-75

Sr. No.	Name of the Markets	Taluka	Nature of Market	ANNUAL					
				Rice		Bajara		Jowar	
				Quantity in Tonn-es.	Value in '000' Rs.	Quantity in Tonnes	Value in '000' Rs.	Quantity in Tonnes	Value in '000' Rs.
1	2	3	4	5	6	7	8	9	10
I.	DISTRICT TOTAL	-	-	68	270	2,429	3,950	15,678	26,637
1.	A.P.M.C. Ahmednagar	Ahmednagar	Main Market	-	-	896	1,510	3,840	6,621
2.	A.P.M.C. Rahuri	Rahuri	"-	-	-	406	628	2,755	3,912
3.	A.P.M.C. Shrirampur	Shrirampur	"-	-	-	544	932	2,179	3,790
4.	A.P.M.C. Newasa	Newasa	"-	-	-	-	-	242	450
5.	A.P.M.C. Shevgaon	Shevgaon	"-	-	-	41	55	3,024	5,491
6.	A.P.M.C. Pathardi	Pathardi	"-	-	-	100	154	557	939
7.	A.P.M.C. Jamkhed	Jamkhed	"-	-	-	2	2	804	1,440
8.	A.P.M.C. Shrigonda & Karjat	Shrigonda	"-	-	-	363	533	1,569	2,714
9.	A.P.M.C. Sangamner & Akola	Sangamner	"-	68	270	77	136	40	55
10.	A.P.M.C. Kopargaon	Kopargaon	"-	-	-	-	-	668	1,225

TABLE NO. 42 (CONTD)

Sr. No.	Warai		Wheat		Tur(Arhar)		Mug		Math	
	Quantity in Tonnes	Value in '000' Rs.	Quantity in Tonnes	Value in '000' Rs.	Quantity in Tonnes	Value in '000' Rs.	Quantity in Tonnes	Value in '000' Rs.	Quantity in Tonnes	Value in '000' Rs.
1	11	12	13	14	15	16	17	18	19	20
D.T.	24	32	24,886	50,473	3,932	7,315	1,874	3,429	1,501	2,423
1.	20	28	4,610	8,862	2,500	4,613	1,072	1,926	860	1,377
2.	-	-	1,548	2,715	227	473	16	31	104	158
3.	-	-	6,604	13,579	73	151	9	18	39	65
4.	-	-	50	88	24	58	14	27	1	2
5.	-	-	2,150	4,293	184	339	244	447	15	24
6.	-	-	381	753	86	187	114	225	35	54
7.	4	4	42	88	499	833	59	108	54	98
8.	-	-	346	571	149	265	13	24	12	18
9.	-	-	3,628	7,312	145	300	327	612	372	612
10.	-	-	5,527	12,212	45	96	6	11	9	15

(CONTD)?..

TABLE NO. 42 (CONTD)

Sr. No.	A N N U A L									
	Udid(Black Gram)		Kulith(Horse G)		Gram		Gur		Mosambi	
	Quantity in Tonnes	Value in '000' Rs.	Quantity in Tonnes	Value in '000' Rs.	Quantity in Tonnes	Value in '000' Rs.	Quantity in Tonnes	Value in '000' Rs.	Quantity in Numbers	Value in '000' Rs.
	21	22	23	24	25	26	27	28	29	30
D.T.	90	123	915	1,187	6,097	12,180	14,705	24,261	1,48,100	146
1.	40	41	445	554	1,929	3,594	10,256	16,523	Nil	Nil
2.	-	-	174	257	287	568	1,234	2,368	1,48,100	146
3.	1	2	25	33	1,129	2,477	561	916	-	-
4.	-	-	1	1	50	100	-	-	-	-
5.	-	-	2	3	450	884	156	223	-	-
6.	-	-	21	34	211	427	365	630	-	-
7.	21	34	11	15	200	390	97	190	-	-
8.	-	-	236	290	207	409	752	1,241	-	-
9.	28	46	-	-	1,163	2,413	76	191	-	-
10.	-	-	-	-	471	918	1,208	1,979	-	-

(CONTD)...

TABLE NO. 42 (CONTD)

Sr. No.	A N N U A L									
	Groundnut		Groundnut (Un-shelled)		Seasum		Linseed		Safflower	
	Quantity	Value	Quantity	Value	Quantity	Value	Quantity	Value	Quantity	Value
	in	in	in	in	in	in	in	in	in	in
	Tonnes	'000' Rs.	Tonnes	'000' Rs.	Tonnes	'000' Rs.	Tonnes	'000' Rs.	Tonnes	'000' Rs.
1	31	32	33	34	35	36	37	38	39	40
D.T.	9,949	19,840	2,631	10,284	271	1,043	431	962	8,459	15,417
1.	1,790	3,412	2,278	8,845	105	412	249	549	3,699	6,592
2.	2,619	4,450	295	1,194	4	16	6	13	424	798
3.	1,243	2,213	*	1	59	210	36	85	787	1,373
4.	-	-	-	-	1	3	11	25	135	258
5.	15	32	-	-	8	28	94	211	2,120	3,940
6.	3	6	58	243	4	16	2	5	322	658
7.	46	82	-	-	1	4	25	55	247	462
8.	430	836	-	-	2	6	5	12	644	1,193
9.	3,336	8,124	*	1	69	278	-	-	24	41
10.	467	685	-	-	18	70	3	7	57	102

* = Arrivals less than a Tonnes

TABLE NO. 42 (CONTD)

Sr. No.	A N N U A L									
	Tomato		Potato		Onion		Cotton		Cotton Seed	
	Quantity in Tonnes	Value in '000' Rs.	Quantity in Tonnes	Value in '000' Rs.	Quantity in Tonnes	Value in '000' Rs.	Quantity in Tonnes	Value in '000' Rs.	Quantity in Tonnes	Value in '000' Rs.
1	41	42	43	44	45	46	47	48	49	50
D.T.	1,837	843	2,660	2,207	4,724	1,664	5,351	16,021	464	499
1.	-	-	-	-	-	-	1,788	4,688	397	396
2.	-	-	-	-	1,636	546	631	2,212	4	4
3.	-	-	-	-	-	-	761	2,690	-	-
4.	-	-	-	-	-	-	-	-	-	-
5.	-	-	-	-	-	-	1,546	4,354	-	-
6.	-	-	-	-	-	-	-	-	63	99
7.	-	-	-	-	-	-	-	-	-	-
8.	-	-	-	-	53	16	-	-	-	-
9.	1,837	843	2,660	2,207	3,032	1,102	625	2,076	-	-
10.	-	-	-	-	-	-	-	-	-	-

SOURCE : All Agricultural Produce Market, Committees, in AHMEDNAGAR DISTRICT.

TABLE NO. 43

Number of Registered Money Lenders and Loans advanced by them in AHMEDNAGAR DISTRICT
during 1974-75

Sr. No.	District/Taluka	Number of Money Lenders	Loans advanced to Traders (in Rs.)	Loans advanced to Non-Traders (in Rs.)	TOTAL (in Rs.)
1	2	3	4	5	6
I.	District	205	19,78,448	79,41,330	99,19,778
1.	Ahmednagar	62	7,69,212	13,07,928	20,77,140
2.	Rahuri	3	Nil	Nil	Nil
3.	Shrirampur	41	65,800	23,06,953	23,72,753
4.	Newasa	5	13,570	31,953	45,523
5.	Shevgaon	8	2,200	4,41,279	4,43,479
6.	Pathardi	12	77,545	4,17,811	4,95,356
7.	Jamkhed	7	22,500	1,02,931	1,25,431
8.	Karjat	2	Nil	Nil	Nil
9.	Shrigonda	4	8,915	16,419	25,334
10.	Parner	9	8,300	88,063	96,363
11.	Akola	11	1,31,276	4,77,741	6,09,017
12.	Sangamner	23	1,05,325	3,08,150	4,13,475
13.	Kopergaon	18	7,73,805	24,42,102	32,15,907

SOURCE: District Deputy Registrar,
Cooperative Societies,
AHMEDNAGAR

TABLE NO. 44

Medical facilities available through public & public aided bodies in each Taluka of
AHMEDNAGAR DISTRICT during 1974

Sr. No.	District/Taluka	No. of Hospitals	No. of Dispensaries	No. of Maternity Homes	No. of Health Centres	No. of Primary Health Centres	No. of Doctors	No. of Vaidyas	No. of Nurses
1	2	3	4	5	6	7	8	9	10
1.	District	9	12	13	-	17	95	50	323
1.	Ahmednagar	5	-	2	-	1	32	20	104
2.	Rahuri	1	-	1	-	1	5	1	16
3.	Shirdampur	1	-	2	-	2	13	2	22
4.	Newasa	-	2	-	-	1	4	2	15
5.	Shevgaon	-	1	-	-	1	3	2	14
6.	Pathardi	-	1	-	-	1	3	2	14
7.	Jankhed	-	2	1	-	1	3	2	15
8.	Karjat	-	2	1	-	1	4	2	14
9.	Shrigonda	-	1	1	-	2	6	3	19
10.	Paner	-	1	1	-	1	3	1	14
11.	Akola	-	1	-	-	1	4	2	15
12.	Sangamner	1	1	2	-	2	8	2	31
13.	Kopergaon	1	-	2	-	2	7	9	30

* Including 2 Ayurvedic Dispensaries. © Revised

(CONTD)...

TABLE NO. 44 (CONTD)

Sr. No.	District/ Taluka	No. of Beds			No. of Indoor Patients treated			No. of Out-door Patients treated			
		Male	Female	Children	Male	Female	Children	Male	Female	Children	
1	2	11	12	13	14	15	16	17	18	19	
I.	District	-	-	758	IS'	-	86,557	-	-	IS'	6,67,670
1.	Ahmednagar	-	-	392	IS'	-	66,873	-	-	IS'	2,95,722
2.	Rahuri	-	-	39	IO'	-	909	-	-	IO'	33,156
3.	Shrirampur	-	-	34	IS'	-	1,509	-	-	IS'	34,174
4.	Newasa	-	-	25	IS'	-	634	-	-	IS'	43,029
5.	Shevgaon	-	-	20	IS'	-	344	-	-	IS'	20,649
6.	Pathardi	-	-	11	IS'	-	359	-	-	IS'	23,463
7.	Jamkhed	-	-	18	IS'	-	316	-	-	IS'	16,252
8.	Karjat	-	-	22	IS'	-	1,143	-	-	IS'	25,148
9.	Shrigonda	-	-	24	IS'	-	215	-	-	IS'	22,704
10.	Parner	-	-	16	IS'	-	434	-	-	IS'	36,428
11.	Akola	-	-	32	IS'	-	339	-	-	IS'	13,819
12.	Sangamner	-	-	74	IS'	-	3,094	-	-	IS'	39,089
13.	Kopergaon	-	-	51	IS'	-	10,388	-	-	IS'	74,037

Note :- * = Male, Female & children-wise breakup not available in respect Beds, No. of Indoor & Outdoor patients treated. Hence total is given.

SOURCE : 1) District Health Officer, Zilla Parishad, Nagar
 2) Cantonment Board & All Municipal Councils in
 = 101 = AHMEDNAGAR

TABLE NO. 45

No. of Births and Deaths registered in AHMEDNAGAR DISTRICT during the year 1974

Sr. No.	District/ Taluka	No. of Births registered			No. of deaths registered			No. of infant deaths registered.		
		Male	Female	Total	Male	Female	Total	Male	Female	Total
1	2	3	4	5	6	7	8	9	10	11
1.	District Total	24,654	22,078	46,732	8,576	7,244	15,820	1,420	1,130	2,550
1.	Ahmednagar	4,690	4,457	9,147	1,503	1,215	2,718	274	220	494
2.	Rahuri	1,575	1,336	2,911	524	436	960	76	47	123
3.	Shrirampur	2,845	2,344	5,189	901	755	1,656	117	102	219
4.	Newasa	1,070	909	1,979	394	350	744	64	53	117
5.	Shevgaon	1,647	1,561	3,208	737	621	1,358	152	109	261
6.	Pathardi	1,360	1,220	2,580	422	340	762	65	46	111
7.	Jamkhed	834	730	1,564	390	301	691	56	36	92
8.	Karjat	1,293	1,100	2,393	409	352	761	76	59	135
9.	Shrigonda	1,653	1,540	3,193	534	496	1,030	98	87	185
10.	Parner	1,477	1,293	2,770	539	493	1,032	113	88	201
11.	Akola	1,779	1,687	3,466	644	588	1,232	133	119	252
12.	Sangamner	2,213	1,935	4,148	735	639	1,374	102	94	196
13.	Kopergaon	2,258	1,966	4,224	844	658	1,502	94	70	164

SOURCE : Director of Health Service,
PUNE

TABLE NO. 46

No. of deathss due to important causes in AHMEDNAGAR DISTRICT during 1971 to 1974

Sr. No.	Y E A R	Malaria	Cholera	Small-Pox	T. B.	Pneumonia	Dysentery Diarrhoea Enteritis	Heart Diseases	Typhoid
1	2	3	4	5	6	7	8	9	10
1.	1971	38	7	-	639	141	613	N.A.	193
2.	1972	48	11	-	772	131	637	N.A.	230
3.	1973	72	-	-	703	114	598	N.A.	237
4.	1974	53	7	-	661	120	486	N.A.	165

Sr. No.	YEAR	Cancer	Perirespira- tory diseases	Suicides	Accident	Other-Causes	TOTAL
1	2	11	12	13	14	15	16
1.	1971	203	1,351	20	544	14,215	18,014
2.	1972	247	1,604	28	528	14,012	18,338
3.	1973	228	1,311	13	585	13,724	17,588
4.	1974	231	1,285	27	669	12,116	15,820

SOURCE : Director of Health Services,
PUNE

TABLE NO. 47

Vaccination Statistics and Cholera Innculation in AHMEDNAGAR DISTRICT in 1974

Sr. No.	District Taluka	No. of Primary Vaccination		No. of revaccination	Cholera Innculation
		Below one year	Above one year		
1	2	3	4	5	6
I.	District Total	74,984	30,392	2,70,887	2,19,808
1.	Ahmednagar	2,275	2,356	38,104	8,575
2.	Rahuri	5,337	2,623	12,935	14,639
3.	Shrirampur	3,334	2,023	33,048	18,072
4.	Newasa	4,373	2,452	14,626	12,718
5.	Shevgaon	4,225	2,355	16,650	19,306
6.	Pathardi	4,618	2,336	20,796	8,327
7.	Jankhed	3,435	1,645	15,992	12,755
8.	Karjat	3,293	1,604	16,813	9,844
9.	Shrigonda	5,626	2,530	25,037	30,417
10.	Paner	5,272	3,322	19,353	20,646
11.	Akola	5,853	1,660	16,212	6,617
12.	Sangamner	3,240	3,933	19,227	17,191
13.	Kopergaon	6,878	1,950	19,794	50,701

SOURCE : District Health Officer,
Zilla Parishad,
Ahmednagar.

TABLE NO. 48

Number of Family Planning Centres Operating in AHMEDNAGAR DISTRICT during 1974-75

Sr. No.	District/Taluka	No. of Centres as on 31-3-75	No. of sterilisations			No. of I.U.D. insertions performed
			Vasectomy	Tubectomy	Total	
1	2	3	4	5	6	7
I.	District	24	879	6,774	7,653	59
1.	Ahmednagar	4	115	1,242	1,357	32
2.	Rahuri	2	39	313	349	-
3.	Shrirampur	3	125	1,369	1,494	-
4.	Newasa	1	14	752	766	13
5.	Shevgaon	1	20	161	181	-
6.	Pathardi	1	22	211	233	-
7.	Jamkhed	1	26	779	805	-
8.	Karjat	1	33	416	449	9
9.	Shrigonda	2	21	361	382	-
10.	Parner	1	29	137	166	-
11.	Akola	1	80	66	146	1
12.	Sangamner	3	132	346	478	1
13.	Kopergaon	3	223	894	1,117	3

SOURCE : District Health Officer,
Zilla Parishad,
AHMEDNAGAR = 105 =

TABLE NO. 49

Literacy in each Taluka of AHMEDNAGAR DISTRICT according to 1971 Census

Sr. No.	District Taluka	Total Rural Urban	No. of literates			Percentage of Literacy		
			Males	Females	Total	Males	Females	Total
1	2	3	4	5	6	7	8	9
1. District	Total	5,68,175	2,54,008	8,22,181	48.97	22.90	36.23	
	Rural	4,72,811	1,99,562	6,72,373	46.10	20.11	33.32	
	Urban	95,364	54,444	1,49,808	70.75	46.64	59.56	
1. Ahmednagar	Total	1,00,554	50,261	1,50,915	62.96	34.99	49.70	
	Rural	40,340	15,772	56,112	50.93	20.75	36.15	
	Urban	50,214	34,589	84,803	74.80	50.93	63.28	
2. Rahuri	Total	39,799	19,093	58,292	48.76	24.56	36.95	
	Rural	39,799	19,093	58,292	48.76	24.56	36.95	
	Urban	-	-	-	-	-	-	
3. Shrirampur	Total	65,223	31,891	97,114	50.82	26.74	39.22	
	Rural	52,625	24,259	76,884	43.87	24.26	37.00	
	Urban	12,598	7,632	20,230	60.98	39.99	50.97	
4. Newasa	Total	37,134	16,518	53,652	48.77	22.24	35.67	
	Rural	37,134	16,518	53,652	48.77	22.24	35.67	
	Urban	-	-	-	-	-	-	
5. Shevgaon	Total	31,601	13,261	45,462	48.43	21.79	35.28	
	Rural	31,601	13,261	45,462	48.43	21.79	35.28	
	Urban	-	-	-	-	-	-	
6. Pathardi	Total	30,284	11,298	41,582	42.99	13.57	30.00	
	Rural	30,284	11,298	41,582	42.99	16.57	30.00	
	Urban	-	-	-	-	-	-	

(CONTD)

TABLE NO. 49 (CONTD)

1	2	3	4	5	6	7	8	9
7.	Jambhed	Total	17,733	6,463	24,196	40.47	15.10	27.94
		Rural	17,733	6,463	24,196	40.47	15.10	27.94
		Urban	-	-	-	-	-	-
8.	Karjat	Total	28,774	13,398	42,172	45.31	22.28	34.11
		Rural	28,774	13,398	42,172	45.31	22.28	34.11
		Urban	-	-	-	-	-	-
9.	Shrigonda	Total	34,217	14,375	48,622	45.54	20.13	33.17
		Rural	34,217	14,375	48,622	45.54	20.13	33.17
		Urban	-	-	-	-	-	-
10.	Parner	Total	35,168	14,399	49,567	45.99	18.36	32.00
		Rural	35,168	14,399	49,567	45.99	18.36	32.00
		Urban	-	-	-	-	-	-
11.	Akola	Total	29,394	11,383	40,777	39.79	15.41	27.60
		Rural	29,394	11,383	40,777	39.79	15.41	27.60
		Urban	-	-	-	-	-	-
12.	Sangamner	Total	55,117	23,623	78,740	49.74	21.87	35.98
		Rural	44,230	17,288	61,518	46.18	18.30	32.34
		Urban	10,887	6,335	17,222	72.43	46.70	60.22
13.	Kopergaon	Total	63,147	27,343	90,490	46.73	21.44	34.45
		Rural	51,482	21,355	72,837	44.18	21.12	32.00
		Urban	11,665	5,988	17,653	62.69	36.50	50.42

SOURCE : 1971 Population Census Publication.

TABLE NO. 50

Education in Rural Areas in each Taluka of AHMEDNAGAR DISTRICT according to 1961 Census

S. No.	Rural Area of District Taluka	Total Rural Population			Illiterate		Literate (without education)	
		Persons	Males	Females	Males	Females	Males	Females
1	2	3	4	5	6	7	8	9
I.	District Total	15,88,654	8,06,225	7,82,429	5,13,302	7,01,382	1,90,021	62,510
	1. Ahmednagar	1,26,561	63,818	62,743	39,080	56,114	14,824	5,293
	2. Rahuri	1,17,728	60,284	57,444	37,378	50,339	13,257	4,992
	3. Shrirampur	1,55,372	80,286	75,086	48,616	65,403	13,905	7,160
	4. Newasa	1,17,706	59,672	58,034	36,290	51,156	13,706	5,441
	5. Shevgaon	1,04,207	52,740	51,467	33,458	46,614	13,576	3,983
	6. Pathardi	1,10,905	56,202	54,703	36,903	49,827	11,408	3,461
	7. Jamkhed	73,153	37,272	35,881	24,597	32,371	8,539	2,791
	8. Karjat	99,292	50,915	48,377	34,342	43,572	10,276	3,686
	9. Shrigonda	1,18,313	60,826	57,487	38,048	50,539	15,521	5,587
	10. Parner	1,31,039	65,265	65,774	40,447	59,073	17,428	5,547
	11. Akola	1,17,796	58,314	59,481	40,761	55,275	11,092	3,175
	12. Sangamner	1,42,835	71,457	71,378	47,730	66,354	17,187	4,247
	13. Kopargaon	1,73,748	89,174	84,574	55,352	74,745	20,372	7,117

TABLE NO. 50 (Contd)

Sr. No.	Rural Area of District Taluka	Educational Levels					
		Primary		Middle		Matriculation & above	
		Male	Female	Male	Female	Male	Female
1	2	10	11	12	13	14	15
I.	District Total	95,322	17,817	N.A.	N.A.	6,630	720
1.	Ahmednagar	7,141	1,301	N.A.	N.A.	373	35
2.	Rahuri	8,780	2,325	N.A.	N.A.	759	88
3.	Shrirampur	11,627	2,373	N.A.	N.A.	1,123	117
4.	Newasa	7,010	1,393	N.A.	N.A.	666	44
5.	Shevgaon	5,441	843	N.A.	N.A.	265	27
6.	Pathardi	7,621	1,391	N.A.	N.A.	270	24
7.	Jamkhed	3,330	687	N.A.	N.A.	276	32
8.	Karjat	5,561	1,097	N.A.	N.A.	336	22
9.	Shrigonda	6,732	1,311	N.A.	N.A.	475	50
10.	Parner	7,013	1,113	N.A.	N.A.	377	41
11.	Akola	6,191	924	N.A.	N.A.	270	37
12.	Sangamner	6,287	731	N.A.	N.A.	253	19
13.	Kopergaon	12,038	2,553	N.A.	N.A.	1,212	154

Note : Population data of 1971 census is not available hence data of 1961 census is given.

TABLE NO. 51

Education in Urban Areas of the AHMEDNAGAR DISTRICT according to 1961 Census

Sr. No.	Urban area of District	Total Urban Population			Illiterate		Educational Level					
		Persons	Male	Female	Male	Female	Literate without educational level:		Primary	Middle	High	Others
1	2	3	4	5	6	7	8	9	10	11	12	13
I. District		1,87,315	99,088	88,227	35,712	55,844	24,163	17,000	30101	13580	N.A.	N.A.
	Total											

Sr. No.	Urban area of District	Matriculation or Higher Secondary		Non-Technical Diploma or certificate not equal to Degree		Technical Diploma or certificate not equal to Degree	
		Male	Female	Male	Female	Male	Female
1	2	14	15	16	17	18	19
I. District		7,615	1,563	30	12	123	2
	Total						

Note : Population data of 1971 census is not available hence data of 1961 is given.

SOURCE : 1961 Population Census Hand Book.

TABLE NO. 52

Number of Institutions, Pupils and Teachers in AHMEDNAGAR
DISTRICT in the year 1973-74

Sr. No.:	Particulars	District Total
1	2	3
<u>I. PRE-PRIMARY SCHOOLS</u>		
a.	Institution	9
b.	Pupils	
i.	Boys	369
ii.	Girls	311
c.	Teachers	
i.	Trained	9
ii.	Untrained	7
<u>II. PRIMARY SCHOOLS</u>		
a.	Institutions	2,052
b.	Pupils	
i.	Boys	2,21,423
ii.	Girls	1,44,358
c.	Teachers	
i.	Trained	10,456
ii.	Untrained	847

(CONTD).....

TABLE NO. 52 (CONTD)

Sr. No.:	Particulars	District Total
1	2	3
<u>III. SECONDARY SCHOOLS</u>		
a.	Institutions	253
b.	Pupils	
i.	Boys	61,521
ii.	Girls	22,017
c.	Teachers	
i.	Trained	2,733
ii.	Untrained	603
<u>IV. HIGHER INSTITUTION</u> (Colleges etc.)		
a.	Institutions	21
b.	Pupils	
i.	Boys	12,275
ii.	Girls	1,735
c.	Teachers	
i.	Trained)	
ii.	Untrained)	523

Note : Taluka-wise break-up is not available.

SOURCE : Director of Education,

PUNE

TABLE NO. 53

Back-ward Class enrolment in AHMEDNAGAR DISTRICT during the year 1973 - 1974

Sr. No.	Education	Enrolment			
		Scheduled Caste	Scheduled Tribes	Other backward Classes	Total Backward Classes
1	2	3	4	5	6
I.	DISTRICT TOTAL	43,847	16,532	N.A.	N.A.
	Total Boys	29,539	11,609	N.A.	N.A.
	Total Girls	14,308	4,923	N.A.	N.A.
I.	Pre-primary				
	Total	71	4	67	142
	Boys	44	2	40	86
	Girls	27	2	27	56
II.	Primary				
	Total	37,132	14,166	36,050	87,348
	Boys	23,998	9,618	22,655	56,271
	Girls	13,134	4,548	13,395	31,077
III.	Secondary				
	Total	6,003	2,209	N.A.	N.A.
	Boys	4,886	1,843	N.A.	N.A.
	Girls	1,117	366	N.A.	N.A.
IV.	Higher				
	Total	641	153	N.A.	N.A.
	Boys	611	146	N.A.	N.A.
	Girls	30	7	N.A.	N.A.

N.A. : Not Available

SOURCE : Director of Education,
M. S. Pune.

TABLE NO. 54

Economically Backward Class concession of free education in AHMEDNAGAR DISTRICT
during 1973-74 and 1974-75

Sr. No.	I T E M	YEAR	Higher Institutions												
			Prima-ry	Seconda-ry	Arts & Science	Commer- ce	Agril.	Tech- nical	Veteri- nary	Medi- cal	Other	Total	Misc.	GRAND TOTAL	
1	2	3	4	5	6	7	8	9	10	11	12	13	14	15	
1.	Number of Beneficia-ries.	1973-74	Nil	26,832	N.A.	N.A.	N.A.	N.A.	N.A.	N.A.	N.A.	N.A.	*12102	927	39861
		1974-75	Nil	55,959	N.A.	N.A.	N.A.	N.A.	N.A.	N.A.	N.A.	N.A.	N.A.	*10059	860
2.	Concession granted in Rs. '000'	1973-74	Nil	N.A.	N.A.	N.A.	N.A.	N.A.	N.A.	N.A.	N.A.	N.A.	N.A.	N.A.	@3870
		1974-75	Nil	N.A.	N.A.	N.A.	N.A.	N.A.	N.A.	N.A.	N.A.	N.A.	N.A.	N.A.	@3988

Note : * = Higher institution-^{ry} is not available.
@ = Break-up of the amount of concessions for seconda-ry & Higher is not available.

SOURCE : Directorate of Education,
PUNE

TABLE NO. 55

Expenditure on Primary Education of AHMEDNAGAR DISTRICT during 1 9 7 4 - 7 5

Sr. No.	Agency	Y E A R	Normal			Plan			Total		
			Recurring	Non-recurring exclud- ing Building Grants	Total	Recurr- ing	Non-re- curring exclud- ing bui- lding Grants	Total	Recurr- ing	Non-re- curring exclud- ing bui- lding Grants	
1	2	3	4	5	6	7	8	9	10	11	12
1.	Zilla Parishad	1974-75	N.A.	N.A.	39503700	N.A.	N.A.	126400	N.A.	N.A.	39630100
2.	Municipal Councils	1974-75	N.A.	N.A.	3331246	Nil	Nil	Nil	N.A.	N.A.	3331246
3.	Cantonment Board.	1974-75	N.A.	N.A.	282136	Nil	Nil	Nil	N.A.	N.A.	282136
4.	Corporation	1974-75	-	-	-	-	-	-	-	-	-
5.	All other expenditure including Buldg. Grants.	1974-75	-	-	-	-	-	-	-	-	-
GRAND TOTAL 1974-75			N.A.	N.A.	43117082	N.A.	N.A.	126400	N.A.	N.A.	4324482

SOURCE : Directorate of Education,

PUNE

TABLE NO. 56

Length of Railway Route in AHMEDNAGAR DISTRICT as on 31st MARCH-75

Sr.No.	Railway Route	Length in Km. as on 31st March-1975
1	2	3
1.	Broad Gauge	
	I. Single	197
	II. Double	Nil
	III. Triples and More	Nil
2.	Meter Gauge	Nil
3.	Narrow Gauge	Nil
	Total Railway Route	197

SOURCE : Indian Railway

TABLE NO. 57

Road Length according to category and surface classification in AHMEDNAGAR DISTRICT
as on 31st March - 1975 (Length in Kms.)

Sr.No.:	Type of Roads Category	Extra Municipal			
		B. & C. Department	Zilla Parishad	Grand Total	Municipal
1	2	3	4	5	6
<u>I. Category</u>					
1.	National High Way	61	-	61	-
2.	State Highway	849	-	849	-
3.	Major District Roads	5	1,484	1,489	-
4.	Other District Roads	-	1,301	1,301	-
5.	Village Roads	-	6,947	6,947	-
6.	Others	-	-	-	-
	Total	915	9,732	10,647	-
<u>II. Surface classification</u>					
1.	Cement Concrete	112	-	112	7
2.	Black topped	616	139	646	83
3.	Waterbound Macadam	242	1,433	1,735	17
4.	Granular Material	45	2,139	2,344	30
5.	Lower Types	-	5,910	5,910	24
	TOTAL	915	9,732	10,647	161

SOURCE : Executive Engineer, (P.W. & H.) Division, Ahmednagar
= 117 = 2. Ex. Engineer, (B&C) Zilla Parishad, Ahmednagar
3. All Municipalities in Ahmednagar.

TABLE NO. 58

Motor Vehicles in operation in Pune Region as on 31-3-1975

Sr. No.	I T E M	NUMBER
1	2	3
1.	Motor Cycles scooters etc.	39,209
2.	Moter cars	19,443
3.	Taxi cabs	561
4.	Autorickshaws	4,165
5.	Stage Carriages	
	i) Diesel	1,372
	ii) Petrol	-
6.	Lorries	
	i) Private carriages	
	a. Diesel	2,132
	b. Petrol	1,374
	ii) Public Carriages	
	a. Diesel	11,624
	b. Petrol	945
7.	Ambulances	109
8.	School buses	43
9.	Private services vehicles	379
10.	Trailers	2,353
11.	Tractors	2,520
12.	Others	39
	TOTAL	86,268

Note : 1. Pune Region consists of Pune/Ahmednagar/Sholapur Districts...

SOURCE : Regional Transport Officer,
Pune

TABLE NO. 59

NATIONALISED ROAD TRANSPORT

Operation of Maharashtra State Road Transport Corporation
during the Year 1974-75

Sr. No. :	I T E M S	:As on 31-3-75
1 :	2	3
1.	No. of routes as at the end of the year	309
2.	Route Distance (Kms.)	24,292
3.	Average route Distance (Km.)	78.60
4.	Average per day effective Kilometer operated.	63,695
5.	Average No. of Buses held during the year.	320
6.	Average No. of Buses on Road Per day	264
7.	Average Vehicle Utilisation (Km.)	240.44
8.	Percentage Load factor.	86.46
9.	No. of Passengers travelled per day	86,901
10.	Average distance travelled per passenger (Km.)	31.60
11.	Total traffic receipts during the year '000' Rs.	,48,094
12.	Average earning per passenger (in paise)	152

SOURCE : Divisional Controller,
S.T. AHMEDNAGAR

TABLE NO. 60

Traffic Census on Important Roads in AHMEDNAGAR DISTRICT in May-73

Sr. No.	Name of the Road	Location of the Count Post		Type of surface	Carri-:age :Width : of :Road : (mt.)	Date of : Cornenee : ment of : traffic : Census	Fast moving vehicles					Slow moving vehicles			
		Mileage	Nearby Town/Village				Cars, Jeeps & Vans	Buses :-s	Truck :s	Motor : cycles : & scoo : ters	Total	Ani- : mal : drawn : vehi- : cles	Cy- : cles	Oth : ers	To- : tal
1	2	3	4	5	6	7	8	9	10	11	12	13	14	15	16
<u>NATIONAL HIGH WAYS</u>						6-5-73 to 12-5-73									
1.	Pune-Nasik Road N.H. No. 50	62/1	Bota	B.T.	3.7	-"	117	49	128	32	326	22	38	5	6E
		67/3	Ghargaon	B.T.	3.7	-"	114	50	142	37	343	65	13	5	8E
		73/5	Dolsane	B.T.	3.7	-"	98	42	101	25	266	34	33	9	7E
		86/6	Sangamner	B.T.	3.7	-"	998	156	1063	864	3081	586	4350	1	493E
		88/2	Sangamner	B.T.	3.7	-"	684	78	802	659	2223	670	1890	8	256E
<u>STATE HIGH-WAYS</u>															
1.	Bassein-Kalyan-A'nagar Bhoom Road S.H. No. 2	124	Karjule-Harya	W.B.M.	3.7	-"	3	6	7	2	18	20	15	-	3E
		128	Takli Dho keshmar	W.B.M.	3.7	-"	11	12	13	10	46	30	54	-	8E
		140	Bhalwani	W.B.M.	3.7	-"	18	30	66	39	153	155	163	-	31E
		147	A'nagar	W.B.M.	3.7	-"	143	70	145	121	479	93	646	-	74E
		148	A'nagar	W.B.M.	3.7	-"	90	103	225	73	491	99	1042	-	114E
		168	Chichondi Patil.	Aspha- lt.	3.7	-"	59	62	197	58	376	354	282	-	63E

TABLE NO. 60 (CONTD)

1	2	3	4	5	6	7	8	9	10	11	12	13	14	15	16
2.	Ghoti-Sangam- ner-Newasa- Shevgaon- Gewari-Maryal gaon. Road S.H. 10	22	Randhe	W.B.M.	3.7	6.5.73	11	14	49	8	82	109	9	-	109
		31	Jamgaon	W.B.M.	3.7	to 12.5.73	24	18	72	27	117	89	40	-	129
		38	Indori- phata.	W.B.M.	3.7	"	33	19	56	40	148	162	49	-	211
		46	Kalas	W.B.M.	3.7	"	44	41	91	52	228	202	67	-	269
		51.	Chickhali	Aspa- lt.	3.7	"	58	63	118	87	326	233	446	-	679
		55	Sanganner	"	3.7	"	192	76	208	179	655	117	508	-	625
		66	Ninggaon Jali.	"	3.7	"	181	81	329	146	737	107	113	-	280
		72.	Pravara- nagar.	"	3.7	"	207	75	369	304	955	377	588	-	965
		76	Babale- shwar.	"	3.7	"	313	90	271	461	1138	642	21	-	663
		88.	Shriram- pur	"	5.5	"	321	148	269	406	1144	162	599	-	761
		95	Taklibhan	"	3.7	"	112	72	194	217	595	382	309	-	631
		115	Kukana	"	3.7	"	132	49	317	206	704	362	253	-	615
		124	Kudgaon	W.B.M.	3.7	"	133	58	192	128	511	175	146	-	321
3.	Malegaon A'nagar Daund Patas- Road S.N.No. 14	145	Madhe- Vadgaon	"	3.7	"	17	29	15	24	85	49	42	-	91
		133	Kolegaon	"	3.7	"	29	29	31	24	113	42	49	-	91
		116	Arangaon	"	3.7	"	90	47	188	90	415	104	552	-	556
		108	Sawedi Naka	"	3.7	"	367	148	443	214	1172	137	347	-	484

TABLE NO. 60 (CONTD)

1	2	3	4	5	6	7	8	9	10	11	12	13	14	15	16
3. S.H.No. 14	74	Kolhar	C.C.	3.7	6.5.73	403	95	387	468	1353	309	814	-	1123	
	82	Deolali- Phata.	"	3.7	12.5.73	685	111	636	688	2120	267	912	-	1179	
	70	Babaleshwar	"	3.7	"	529	63	510	500	1602	308	785	-	1093	
	58	Rahata	"	3.7	"	628	143	647	740	2158	568	1135	-	1703	
	56	Savalvihir	"	3.7	"	298	179	360	341	1178	353	1066	-	1419	
	49	Kopergaon	"	3.7	"	308	294	416	260	1278	296	311	57	664	
4. Pune-A'nagar Aurangabad- Jalgaon Road S.H. 27	46/3	Narayangaon	"	3.7	"	197	134	222	84	637	50	152	-	202	
	56/7	Supa	"	3.7	"	314	178	311	128	931	39	207	-	246	
	72/4	A'nagar- (Sinastore)	B.T.	3.7	"	863	370	1084	1142	3459	993	3070	-	4063	
	75/4	Fakirwada Naka.	B.T.	3.7	"	251	204	323	262	1040	218	314	-	532	
	79/5	Shendi	B.Y.	3.7	"	99	163	185	1392	1839	169	665	-	834	
	89/8	Pandharicha- pul.	B.T.	3.7	"	107	105	197	133	542	69	46	-	115	
	95/6	Ghodegaon	B.T.	3.7	"	243	134	477	244	1098	266	-	-	266	
108/0	Newasa Phata.	B.T.	3.7	"	152	100	193	114	619	31	249	-	330		
5. A'nagar- Shevgaon- Pathari Basma thi Road S.H. No. 29	42/3	Shevgaon	W.B.M.	3.7	"	90	77	139	68	374	306	230	-	536	
6. Madhe Adgaon Bhir-Gangakhed Loha Road-S.H. No. 31.	4/0	Shrigonda	"	3.7	"	49	-	166	37	252	115	203	-	318	

TABLE NO. 60(CONTD)

1	2	3	4	5	6	7	8	9	10	11	12	13	14	15	16
6.	S. H. No. 31	32/0	Mahi-Jal-W.B.M.	3.7	6.5.73	12	-	53	12	77	48	9	-	57	
			gaon		to										
		46/7	Jamkhed	"	3.7	12.5.73	27	-	87	31	145	79	71	-	150
7.	Nagar-Karmala	1/6	A'nagar	B.T.	3.7	"	143	70	145	121	479	99	645	-	744
	Pandharpur-														
	Marwad-Umadi-	32/3	Mirajgaon	W.B.	3.7	"	19	18	147	12	196	101	58	-	159
	State Border			M.											
	Road-S.H.No.32	40/0	Mahi-	"	3.7	"	35	37	144	36	252	101	105	-	206
			Jalgaon												
8.	Daund-Barsi	10/8	Bhamboga	Muru-	3.7	"	19	23	164	19	225	361	234	-	595
	Osmanabad-			-m											
	Borpur(Ansol)	22/4	Rashin	"	3.7	"	19	21	122	23	185	162	75	-	237
	Road S.H.No.33														

SOURCE : Research Officer,
B. & C. Department,
BOMBAY

TABLE NO. 61

Information of Postal and Telegraph and Telephone Statistics in District Ahmednagar during
 During 1961-62, 1965-66, 1970-71 to 1974-75

Y E A R	No. of Post Offices	No. of Telegraph Offices	No. of letter Boxes	No. of Post-men	No. of Telephones	No. of Radio licences issued & renewed together
1	2	3	4	5	6	7
1. 1961-62	365	30	738	154	429	10,882
2. 1965-66	428	41	784	154	1,089	15,468
3. 1970-71	507	45	796	155	2,195	36,397
4. 1971-72	535	49	1,209	153	2,504	48,483
5. 1972-73	551	53	1,287	167	2,692	57,915
6. 1973-74	552	53	1,373	167	3,079	62,050
7. 1974-75	550	56	1,378	172	3,359	69,905

SOURCE : 1) Superintendent of Post Offices, Ahmednagar
 2) Divisional Engineer, Telegraphs, Nasik,-2
 3) Sub-Divisional Officer, Phones, Ahmednagar
 4) Sub-Divisional Officer, Telegraphs, Ahmednagar.

TABLE NO. 62

Rural Broadcasting Statistics in AHMEDNAGAR DISTRICT as on 31st March-1975

Sr. No.	District/ Taluka	No. of villages in which receiving set is installed by Rural Broadcasting Department	Rural Population of villages having receiving sets. (1971 Census)	Total No. of Radio- farm founms.
1	2	3	4	5
I.	District Total	1,085	17,13,195	159
1.	Ahmednagar	97	1,47,201	30
2.	Rahuri	68	1,47,202	15
3.	Shrirampur	64	1,89,683	5
4.	Newasa	113	1,46,678	3
5.	Shevgaon	52	64,852	13
6.	Pathardi	44	79,736	8
7.	Jamkhed	55	86,592	6
8.	Karjat	70	1,06,897	7
9.	Shrigonda	77	1,37,086	17
10.	Parner	114	1,54,890	21
11.	Akola	143	1,42,317	5
12.	Sangamner	133	1,90,203	18
13.	Kopergaon	55	1,25,858	11

SOURCE : Divisional Engineer,
Rural Broadcasting,
PUNE

Note : Reduction in the number
of villages in some tahsils is
due to the permanent removal
of radio sets.

TABLE NO. 63

Income & Expenditure of Local Bodies in AHMEDNAGAR DISTRICT during 1965-66
and 1968-69 to 1974-75 (Rs. in '000')

Sr. No.	Y E A R	Village Panchayat				Zilla Parishad		Municipal Councils, Municipal Corporation & Cantonment Board		
		No.	(No. of villages covered)	Total Income	Total Expenditure	Total Income	Total Expenditure	No.	Total Income	Total Expenditure
1	2	3	4	5	6	7	8	9	10	11
1.	1965-66	902	1,318	8,612	9,181	96,305	94,194	5	8,781	7,777
2.	1968-69	1,066	1,323	8,044	8,333	85,138	84,899	5	10,823	10,020
3.	1969-70	1,071	1,323	7,965	8,371	1,04,911	1,03,955	5	12,079	11,567
4.	1970-71	1,073	1,323	8,138	8,491	83,343	80,819	5	13,858	13,495
5.	1971-72	1,089	1,323	9,381	8,860	1,63,981	1,66,296	6	12,798	15,212
6.	1972-73	1,092	1,322	9,917	9,231	2,66,468	2,43,498	6	16,672	16,100
7.	1973-74	1,096	@ 1,317	24,062	21,537	*31,76,73	*31,88,56	6	20,890	19,691
8.	1974-75	1,096	1,317	8,895	9,046	1,19,415	1,22,230	6	19,432	18,223

* Revised

@ As per 1971 Census.

SOURCE : Zilla Parishad,
Municipalities,
Cantonment Board,
Ahmednagar

TABLE NO. 64

Income and Expenditure of Village Panchayats in AHMEDNAGAR DISTRICT during 1974-75

(Rs. in '000')

Sr. No.	District/ Panchayat Samiti	No. of village- Panchayat & Group of V.Ps.	I N C O M E							Total
			Grant in aid		Contribution	Donation	Taxes	Fees	Others	
1	2	3	Govt.	Others	6	7	8	9	10	11
I.	District	1,096	1,728	1,745	140	272	1,277	1,342	2,301	8,595
1.	Ahmednagar	101	103	64	1	-	89	43	104	404
2.	Rahuri	62	171	75	12	10	173	149	116	706
3.	Shrinempur	66	208	237	-	2	139	242	191	1,049
4.	Nevasa	79	145	"	-	2	43	89	250	629
5.	Shevgaon	80	201	62	6	61	150	157	-	637
6.	Pathardi	80	83	191	17	120	91	67	70	639
7.	Jankhed	49	27	116	-	1	32	62	96	234
8.	Karjat	69	24	106	13	5	33	38	171	440
9.	Shrigonda	79	163	153	74	16	83	78	149	721
10.	Parner	103	89	242	-	22	104	91	261	773
11.	Akola	112	85	256	16	1	48	73	267	762
12.	Sanganner	127	256	133	1	22	68	57	273	813
13.	Kopergaon	89	198	114	-	10	194	140	240	992

TABLE NO. 64 (CONTD)

Sr. No.	District/ Panchayat Samiti	E X P E N D I T U R E									TOTAL
		Sanitation & Health	Public Works	Social & Moral pro- motion	Administra- tion	Welfare	Preserva- tion & Animal Hus- bandry	Colle- ction of L.R. & main- tenance	Others		
1	2	12	13	14	15	16	17	18	19	20	
I. District		1,168	4,396	734	2,156	314	163	-	80	9,046	
1. Ahmednagar		41	255	35	130	28	5	-	-	494	
2. Rahuri		109	323	22	114	24	-	-	3	595	
3. Shrirampur		139	368	122	228	48	14	-	13	932	
4. Newasa		51	222	145	129	48	18	-	26	639	
5. Shevgaon		117	253	34	138	44	4	-	18	608	
6. Pathardi		138	333	36	142	34	33	-	5	721	
7. Jamkhed		23	196	14	148	19	21	-	-	421	
8. Karjat		75	294	21	138	6	3	-	-	537	
9. Shrigonda		45	396	58	154	25	12	-	12	702	
10. Parner		58	339	90	233	31	14	-	-	815	
11. Akola		105	372	56	127	-	16	-	-	676	
12. Sangamner		66	500	47	164	2	4	-	1	784	
13. Kopergaon		201	495	84	311	5	24	-	2	1,122	

SOURCE : Zilla Parishad,
Ahmednagar.

TABLE NO. 65-A

RECEIPTHead-wise Receipts of Zilla Parishad AHMEDNAGAR, DISTRICT, AHMEDNAGAR

(Rs. in '000')

Sr. No.:	Budget Head of Account	1973-74 Actual	1974-75 Revised	1975-76 Estimates
1	2	3	4	5
<u>SELF RAISED RESOURCES</u>				
1.	Local Fund Cess, including stamp duty grant.	446	2,185	3,824
2.	Local Rates	671	700	700
3.	Other taxes and fees	-	-	-
4.	Interest	463	881	277
5.	Police	1	1	1
6.	Education	44	235	235
7.	Medical	5	6	6
8.	Public Health	20	-	12
9.	Agriculture	229	53	10
10.	Animal Husbandry	2	37	38
11.	Industries & Cottage Industries	-	-	-
12.	Building & Communication	9,726	370	270
13.	Pensions	-	-	-
14.	Miscellaneous	491	146	77
I.	Sub-Total (Self-raised resources)	12,098	4,614	5,450
15.	Government Grants	42,275	66,458	65,887
16.	Govt. Grants (Agency Schemes)	1,01,245	4,262	1,157
II.	Sub-Total (Govt. Grants) (15 + 16)	1,43,520	70,720	67,044
Total Revenue Receipt (I+II)		1,55,618	75,334	72,494
<u>Debt Section</u>				
	Loans & Advances	14,252	26	26
	Deposits & Advances	23,435	19,055	17,170
	Remittances	1,24,368	25,000	25,000
	Others	-	-	-
III.	Sub-Total Debt Section	1,62,055	44,081	42,196
IV.	Total (I + II + III)	3,17,673	1,19,415	1,14,690
V.	Opening Balance	26,152	24,969	22,154
GRAND TOTAL (IV + V)		3,43,825	1,44,384	1,36,844

1973-74 : Revised figures.

SOURCE : Zilla Parishad, Ahmednagar.

TABLE NO. 65-B

Government Grants to Zilla Parishad, AHMEDNAGAR (Rs. in '000')

DISTRICT : AHMEDNAGAR

Sr.No.:	Head of Account	1973-74	1974-75	1975-76
		Actuals	Revised	Estimated
1	2	3	4	5
1.	<u>Government Grants</u>			
I.	Land Revenue Grants	1,474	1,201	-
II.	Equalisation Grants	2,664	-	-
III.	Purposive Grants	25,906	49,852	52,471
IV.	Establishment Grants	1,420	8,926	6,145
V.	Deficit Adjustment Grants	-	-	-
VI.	Local Cess Matching Grants	500	595	3,055
VII.	Incentive Grants	41	35	35
VIII.	Plan Scheme Grants	8,239 9,280	5,740 6,630	5,082 6,042
IX.	Block Grants	1,041	890	960
X.	Other Grants	990	139	139
XI.	Grants to be refunded	-	(-) 920	-
2.	<u>GOVERNMENT GRANTS</u> (AGENCY SCHEMES)	1,01,245	4,262	1,157
	Total Government Grants (1 + 2)	1,43,520	70,720	67,044

1973-74 : Revised figures.

SOURCE : Zilla Parishad, Ahmednagar

TABLE NO. 65-C

Expenditure of Zilla Parishad, Ahmednagar

DISTRICT : AHMEDNAGAR (Rs. in'000')

Sr. No.:	Head of Account	1973-74	1974-75	1975-76
		Actuals	Revised	Estimates
1	2	3	4	5
1.	Honoraria & Allowances to president, Chaiiman & Members.	263	450	448
2.	General Administration	3,522	6,645	3,973
3.	Interest	-	30	10
4.	Education	33,448	40,439	39,521
5.	Medical	390	548	621
6.	Public Health	2,582	3,467	3,044
7.	Ayurved	8	21	21
8.	Agriculture	1,622	1,731	1,617
9.	Animal Husbandry	706	963	1,122
10.	Forest	-	-	-
11.	Social Welfare	1,493	1,993	1,623
12.	Co-operation	-	-	-
13.	Industries	-	-	-
14.	C. D. P.	990	1,980	3,150
15.	Miscellaneous	-	-	-
16.	Building & Communication	55,338	9,151	9,198
17.	Public Health Engineering	1,534	820	800
18.	Irrigation	53,590	6,210	3,376
19.	Pension	1,097	1,105	1,005
20.	Miscellaneous	1,705	2,596	2,461
I.	Sub-Total (Revenue Expr.)	1,58,288	78,149	71,990
	<u>Debt Section</u>			
	Loans & Advances	1,760	51	51
	Deposits & Advances	31,174	19,030	21,670
	Remittances	1,27,634	25,000	25,000
	Other	-	-	-
II.	Sub-Total Debt Section	1,60,568	44,081	46,721
III.	GRAND TOTAL (I + II)	3,18,856	1,22,230	1,18,711
IV.	Closing Balance	24,969	22,154	18,133

1973-74 : Revised figures.

SOURCE : Zilla Parishad, Ahmednagar

TABLE NO. 66

Income & Expenditure of Municipal Councils, Municipal Corporation & Cantonment Boards in AHMEDNAGAR

DISTRICT during 1974-75

(Rs. in '000')

Name of the Municipal Councils	Grants & Contribution		I N C O M E				Revenue			
	Govt.	Others	Octroi	Taxes on:		Other Taxes	Total	Revenue derived from pro- perties	Other	Total
				Houses & Land	Taxes					
1	2	3	4	5	6	7	8	9	10	
Total for all Municipal Councils, Corporations, Cantonment Board.	4,949	5	8,252	2,762	1,114	12,118	1,698	750	19,430	
1. Ahmednagar Municipal Council.	2,909	-	5,008	1,546	424	6,978	472	243	10,602	
2. Ahmednagar Cantonment Board.	336	-	500	24	58	582	589	28	1,535	
3. Kopergaon Municipal Council.	269	5	696	238	216	1,150	75	187	1,677	
4. Sangamner Municipal Council.	430	-	841	256	226	1,323	175	39	1,967	
5. Shrirampur Municipal Council.	363	-	866	500	159	1,525	143	62	2,093	
6. Rahuri Municipal Council.	351	-	341	188	81	560	154	191	1,556	

TABLE NO. 66 (CONTD)

Name of the Municipal Council	E X P E N D I T U R E								
	General Administra- tion	Cost of Collection of Taxes	Public Safety	Public Health & Convenience	Public Works	Public Instruc- tions	Public Instruc- tions	Others	Total
1	11	12	13	14	15	16	17	18	
Total for all Municipal Coun- cils, Corpora- tions, Canton- ment Boards.	1,068	1,558	809	8,490	2,070	2,167	2,061	18,223	
1. Ahmednagar Municipal Councils	424	855	361	4,936	1,161	1,284	1,040	10,061	
2. Ahmednagar Cantonment Board.	51	39	70	829	48	273	237	1,547	
3. Kopergaon Municipal Council.	101	184	154	480	107	34	503	1,513	
4. Sangamner Municipal Council.	186	129	80	689	76	80	72	1,312	
5. Shrirampur Municipal Council.	143	243	141	1,329	295	61	166	2,378	
6. Rahuri Municipal Council.	163	108	3	277	383	435	43	1,412	

SOURCE : All Municipal Councils,
& Cantonment Board,
in Ahmednagar District.

TABLE NO. 67

Plan Expenditure under different Development Head/Sub-Heads
in AHMEDNAGAR DISTRICT during 1974-75

(Figures in '000')

Sr. No.	Development Head/ Sub-Head	Fourth Five Year Plan			1974-75		
		State	Local	Total	State	Local	Total
1	2	3	4	5	6	7	8
I. Agricultural Programme							
1)	Agril. Production including Land Development.	820	3613	4433	301	327	628
2)	Minor Irrigation	12051	21677	33728	2726	2570	5296
3)	Soil Conservation	21182	--	21182	4118	-	4118
4)	Ayacut Development	8189	--	8189	4390	-	4390
5)	D.P.A.P.	-	--	-	5040	-	5040
6)	Animal Husbandry	-	86	86	-	-	-
7)	Dairy Development	579	--	579	222	-	222
8)	Forest	599	--	599	133	-	133
9)	Fisheries	143	--	143	72	-	72
10)	Ware Housing & Marketing.	619	--	619	52	-	52
	Total Agril. Programme.	44182	25376	69558	17054	2897	19951
II. Co-operation & C. D.							
1)	Co-operation	769	--	769	6825	-	6825
2)	Community Development.	-	5381	5381	-	990	990
	Total Coop. & C.D.	769	5381	6150	6825	990	7815
III. Power Project							
1)	Major & Medium project.	-	--	-	24342	-	24342
2)	Rural Electrification.	8727	--	8727	2813	-	2813
	Total Power Project	8727	--	8727	27155	-	27155
IV. Industry & Mining							
		737	508	1245	1834	-	1834
V. Transport & Communication							
		1665	5814	7479	395	1269	1664

TABLE NO. 67 (CONTD)

1	2	3	4	5	6	7	8
<u>VI. SOCIAL SERVICES</u>							
1. General Education	16489	11428	27917	107	1745	1852	
2. Public Health	1562	-	1562	-	180	180	
3. Applied Nutrition programme.	-	-	-	-	171	171	
4. Water supply & Drainage	22100	4849	26949	6893	330	7223	
5. Housing	1183	1355	2538	48	83	131	
6. Urban Development	115	-	115	-	-	-	
7. Welfare of B.Cs.	135	1410	1545	74	82	156	
8. Social Welfare	-	-	-	13	-	13	
9. Labour & Labour Welfare	1041	-	1041	109	-	109	
Total Social Services	42625	19042	61657	7211	2624	9835	
<u>VII. Miscellaneous</u>							
1. Information & Publicity	145	-	145	11	-	11	
2. Other (EGS)	1481	-	1481	19681	-	19681	
Total Miscellaneous	1626	-	1626	19692	-	19692	
Total State Plan Centrally Sponsored Scheme	100331	56121	156452	80166	7780	87946	
<u>I. Agril. Programme</u>							
1. Agril. Production	105	-	105	45	-	45	
2. Minor Irrigation	-	17888	17888	-	-	-	
Total Agril. Programme	105	17888	17993	45	-	45	
<u>II. Co-operation</u>							
1. Coop. & C.D.	-	735	735	-	-	-	
<u>III. Social Services</u>							
1. General Education	-	2060	2060	-	-	-	
2. Public Health	-	11284	11284	1672	2162	3834	
3. Welfare of B.Cs.	-	881	881	-	-	-	
Total Social Services	-	14225	14225	1672	2162	3834	
<u>Miscellaneous</u>							
1) Statistics	37	-	37	-	-	-	
2) Others	3605	-	3605	-	-	-	
Total Misc.	3642	-	3642	-	-	-	
Total Centrally sponsored Scheme.	3747	32848	36595	1717	2162	3879	
Total State Plan + Centrally sponsored Scheme.	104078	88969	193047	81883	9942	91825	

SOURCE : Directorate of Economics & Statistics.

TABLE NO. 68

Important Physical Achievements under Plan in AHMEDNAGAR

DISTRICT for the year 1974-75

Sr. No.	Head of Development/Sub-Head	I T E M	Unit	Physical Achievement under 4th five year Plan	Physical achievement in 1974-75
1	2	3	4	5	6
I.	AGRICULTURAL PROGRAMME	1) Improved seed distribution			
		a) Food-grain by type			
		i) Jawar (Hy.)	Qtls.	18,509	4,002
		ii) Wheat	"	52,069	9,445
		iii) Bajara (Hy.)	"	7,980	856
		iv) Paddy	"	394	343
		b) Cotton	"	4,130	29,60
		c) Oilseeds	"	1,874	462.68
		d) Other Sugar-cane	No.	11718380	914765
		2) Distribution of improved Agril. implements.			
		a) Iron Plough	No.	Nil	8
		b) Dry Farming sets	No.	Nil	Nil
		c) Other implements	No.	Nil	Nil
		3) Additional Area covered by Fruits.	hect.	474.50	Nil
		4) Soil Conservation			
		a) Area bunded	"	126178	3,145
		b) Area terraced	"	173.18	Nil
		5) Chemical Fertilisers distributed.			
		a) Amonium sulphate	M.T.	11,325	318.20
		b) Super phosphate	"	21,232	590.30
		c) Fertiliser Mixtures	"	56,559	14,300

TABLE NO. 68 (CONTD)

1	2	3	4	5	6
		d) Urea	M.T.	51,201	3364.90
		e) Others	"	9,709	4611.50
		6) Compost production & other Manurial resources.			
		a) Compost pits dug	No.	14,237	2,497
		b) Compost prepared.	M.T.	231293	45,030
		c) Hand flush latrines	No.	Nil	Nil
		distributed.			
2)	<u>Irrigation</u>	7) New wells constructed	No.	1,631	240
		8) Old wells repaired	No.	Nil	Nil
		9) Pump sets installed	No.	3,132	255
		10) P. T. & Bandharas constructed.	No.	178	29
		11) Bandharas repaired	No.	Nil	Nil
		12) Additional Irrigation Potential created by item 8 to 11	Hect.	24,517	81
3)	<u>Animal Husbandry.</u>	13) Veterinary Dispensaries & Veterinary aid centres.	No.	Nil	Nil
		14) Artificial insemination centres started.	No.	Nil	Nil
		15) Cattle Breeding centres started.	No.	Nil	Nil
		16) Poultry breeding farm.	No.	Nil	Nil
		17) Cattle breeding societies.	No.	Nil	Nil
		18) Loans for Cattle purchased.	No.	Nil	Nil
		19) Coop. Milk Societies & Federations Assisted.	No.	43	13
4)	<u>Forest</u>	20) Afforestation of Area.	hect.	1,244	810
		21) Plantation of valuable trees.	"	1,072	60

TABLE NO. 68 (CONTD)

1	2	3	4	5	6
5.	Fisheries (In land)	22) Fish farms establi- shed.	No.	Nil	Nil
		23) Finger-lings stocked	No.	1171220	613000
6.	<u>Co-operation</u>	24) Agricultural Credit societies.			
		a) Societies formed	No.	16	2
		b) Membership added	No.	36,448	1,286
		25) Co-operative farming			
		a) Societies formed	No.	2	Nil
		b) Membership added	No.	177	Nil
		26) Processing Societies			
		a) Societies formed	No.	3	Nil
		b) Membership added	No.	765	Nil
		27) Lift Irrigation Societies.			
		a) Societies formed	No.	43	4
		b) Membership added	No.	602	398
		28) Industrial Coop. Societies.			
		a) Societies formed	No.	22	24
		b) Membership added	No.	5,490	Nil
		29) Handloom weavers Cooperative Societies.			
		a) Societies formed	No.	5	4
		b) Membership added	No.	2,078	480
		30) Loan Advanced by Agril. Credit-Socys.			
		a) Short-term) Rs. in) lakh	8260.23	1653.90
		b) Medium Term			
		c) Long-term			
		d) Percentage of recovery.	%	--	59.21
7.	<u>Community Development</u>	31) No. of Block	No.	Nil	Nil
		32) No. of villages covered.	No.	Nil	Nil

TABLE NO. 68 (CONTD)

1	2	3	4	5	6
7.	Community Development. (Contd)	33) Population covered	No.	Nil	Nil
8.	<u>Power</u>	34) No. of villages electrified.	No.	549	50
		35) No. of Agril. Pumps connected.	No.	11,932	255
		36) Lift Irrigation	No.	2	Nil
9.	<u>Road Develop ment.</u>	37) District Roads			
		a) New Road constructed	Kms.	114.40	17
		b) Road Modernised	Kms.	13.60	Nil
		c) Road Provided with C.D. Works.	No.	39	10
		38) Road in hilly areas	Kms.	25.40	1.2
		39) Rural Roads	Kms.	99.00	Nil
		40) Bridges constructed	No.	1	Nil
		41) Culverts constructed	No.	-	10
10.	<u>Education</u>	42) No. of school building constructed.			
		a) Building constructed	No.	9	28
		b) School rooms constructed.	No.	497	Nil
		43) Teachers trained	No.	3,160	1,863
		44) School started			
		a) Primary	No.	7	Nil
		b) Secondary	No.	60	1
		45) No. of Pupils increased.			
		a) Primary	No.	44,613	8,171
		b) Secondary	No.	19,663	11,949
11.	<u>Medical & Public Health.</u>	46) Building for Hospital & Dispensaries.	No.	-	Nil
		47) Additional beds	No.	161	Nil
		48) Primary Health Centres started.	No.	1	Nil

(CONTD)...

TABLE NO. 68 (CONTD)

1	2	3	4	5	6
		49) Family Planning Units started.	No.	Nil	Nil
		50) Drinking water wells constructed.	No.	845	62
		51) Villages benefitted under rural water	No.	37	Nil
		52) Doctors appointed	No.	10	17
		53) Nurses appointed	No.	129	Nil
12.	Housing	54) Tenaments constructed			
		a) Industrial Housing	No.	Nil	Nil
		b) Low income group	No.	Nil	Nil
		c) Village Housing	No.	10	Nil
		d) Slum Clearance	No.	Nil	Nil
13.	Labour & Labour Welfare.	55) No. of institutions for vocational & technical training			
		a) Institution	No.	4	Nil
		b) Intake Capacity	No.	1,510	Nil
		56) Evening Classes for industrial workers.			
		a) Institutions opened	No.	Nil	Nil
		b) Intake Capacity	No.	Nil	Nil

SOURCE : Directorate of Economics
& Statistics.

TABLE NO. 69

Statement showing the C.D. Programme in AHMEDNAGAR DISTRICT as on 31.3.1975

Sr. No.	Type of Blocks	No. of Blocks of G.P.A. pattern	Area in Sq. Kms.	No. of villages			Population		S. T. Population of T.D. Blocks	R E MA RKS
				In-habited	Deserted	Total	1961	1971		
1	2	3	4	5	6	7	8	9	10	11
I.	Stage I	-	-	-	-	-	-	-	-	-
II.	Stage II	12.00	8,560	705	3	708	867066	1122010	-	-
III.	Stage III	9.00	7,222	514	2	516	668590	832401	-	-
IV.	M.D.P. & T.D.Blocks.	2.00	889	93	-	93	-	72386	-	-
T O T A L		23.00	16,671 *	1,312	5	1,317	1595549	2026797	-	-

* - Area figures are according to 1971 census. The District Total of Area figures may not tally as there are two types of Agencies for collecting data.

SOURCE : Directorate of Economics & Statistics.

TABLE NO. 70

Expenditure incurred in different stages of Blocks in AHMEDNAGAR DISTRICT upto
the end of 1974-75

Sr No.	Name of Block & size in C.P.A. Pattern	Expenditure (In thousand Rs.) incurred									Total
		Stage I			Stage II			Post Stage II			
		Up-to 31.3.74:	During 1974-75:	Total Up-to the end of 1974-75:	Up-to 31.3.74:	During 1974-75:	Total Up-to the end of 1974-75:	Up-to 31.3.74:	During 1974-75:	Total Up-to the end of 1974-75:	
1	2	3	4	5	6	7	8	9	10	11	12
I	District (23.00)	22415	-	22415	6681	808	7489	2708	142	2850	32454
1.	Ahmednagar (1.50)	-	-	-	489	-	489	713	15	728	1217
2.	Rahuri (1.50)	1136	-	1136	295	150	445	-	-	-	1581
3.	Shrirampur (2.00)	2153	-	2153	341	171	512	-	-	-	2665
4.	Newasa (1.50)	1622	-	1622	167	165	332	-	-	-	1954
5.	Shevgaon (1.50)	1779	-	1779	243	128	371	-	-	-	2150
6.	Pathardi (1.50)	2829	-	2829	981	150	1131	-	-	-	3960
7.	Jamkhed (1.00)	-	-	-	300	-	300	251	12	263	563
8.	Karjat (1.50)	819	-	819	538	-	538	311	30	341	1698
9.	Shrigonda (2.00)	2357	-	2357	364	-	364	-	40	40	2761
10.	Parner (1.50)	-	-	-	29	-	29	436	15	451	480
11.	Akola (1.50)	1611	-	1611	913	-	913	540	-	540	3064
12.	Waki (T.D.) (1.00)	1515	-	1515	515	22	537	-	-	-	2052
13.	Rajur (T.D.) (1.00)	1226	-	1226	490	22	512	-	-	-	1738
14.	Sangamner (2.00)	2968	-	2968	444	-	444	-	30	30	3442
15.	Kopergaon (2.00)	2400	-	2400	572	-	572	457	-	457	3429

SOURCE :- Directorate of Economics & Statistics, Bombay-1.
= 142 =

TABLE NO. 71

Physical Achievement on Selected items in all the C.D. Blocks of

AHMEDNAGAR DISTRICT during 1974-75

Sr. No.	I T E M S	Unit	Achievements in the Blocks							
			Ahmed-nagar	Rahuri	Shridram pur	Newasa	Shev-gaon	Patha-rail	Jankh ed	Karjat
1	2	3	4	5	6	7	8	9	10	11
1.	Improved Seeds distributed	qtl.	317	6,331	117	765	5,684	1,146	164	290
2.	Chemical fertilisers distributed.	"	3,133	29,600	2,262	18,240	1,004	2,477	357	3,705
3.	Green Manure seed distributed.	Kg.	1	-	-	-	4	1,300	-	725
4.	Distribution of Improved implements. (Total)	No.	-	-	-	-	-	-	-	-
5.	Chemical pesticides distributed.	Kg.	3,100	9,366	853	7,906	-	2,928	-	954
6.	New compost pits dug	Ltr.	570	-	-	-	-	-	-	-
		No.	390	281	111	350	-	346	55	62
7.	Improved Animals supplied									
	a) Bulls	No.	-	-	-	-	-	-	-	-
	b) Others	No.	-	-	-	-	-	-	-	-
8.	Improved Birds supplied	No.	-	-	-	-	-	-	-	-
9.	Animals castrated	No.	680	725	2,873	2,526	1,782	2,034	1,624	1,822
10.	Minor Irrigation works									
	a) Gross additional area likely to be irrigated by Department works									
	1) No. of works	No.	-	-	-	-	-	-	-	71
	Area in hect.		-	-	-	-	-	-	-	710

= 143 =

(CONTD)...

TABLE NO. 71 (CONTD)

1	2	3	4	5	6	7	8	9	10	11
b) Private & Community works.										
1. Wells	No.	80	17	29	347	-	-	46	159	
	Area in hect.	162	28	61	694	-	-	-	588	
2. Others	No.	-	-	-	-	-	-	210	-	
	Area in hect.	-	-	-	-	-	-	-	-	
11. Land Reclaimed	"	-	-	-	-	-	-	-	-	
<u>12. Soil Conservation</u>										
a) Area contour bunded	"	880	-	-	-	-	712	184	278	
b) Area terraced	"	-	-	-	-	-	@ 22	-	-	
13. Drinking water wells constructed.	No.	13	1	4	-	-	3	-	6	
14. New Kaccha Roads constructed.	No.	-	8	-	-	-	-	-	14	
15. Primary Health Centres functioning.	No.	2	2	2	1	1	2	1	2	
16. Primary Schools functioning.	No.	156	135	162	137	116	178	104	135	
17. People's contribution	Rs.	-	-	-	-	-	-	-	-	

(CONTD)...

TABLE NO. 71 (CONTD)

Sr. No.	I T E M S	Unit	Achievements in the Blocks							District Total	
			Shrigo-nda	Parmer	Akola	Sangam-ner	Kopargaon	Waki	Rajur		
1	2	3	12	13	14	15	16	17	18	19	
1.	Improved Seeds distributed.	qtl.	447	133	1,207	342	2,146	-	-	70,252	
2.	Chemical Fertilisers distributed.	"	6,500	612	8,274	9,360	15,047	-	-	100621	
3.	Green Manure seed distributed.	Kg.	500	-	3	700	-	-	-	3,233	
4.	Distribution of Improved implements.	No. (Total)	-	-	25	8	-	-	-	33	
5.	Chemical Pesticides distributed.	Kg.	1,450	2,900	2,447	5,755	379	-	-	38,038	
		Ltr.	-	-	-	-	-	-	-	570	
6.	New compost pits dug	No.	471	100	72	124	190	-	-	2,552	
7.	Improved Animals supplied.										
	a) Bulls	No.	-	-	-	-	-	-	-	-	
	b) Others	No.	-	-	-	-	-	-	-	-	
8.	Improved Birds supplied	No.	-	-	-	-	-	-	-	-	
9.	Animal Castrated	No.	3,131	3,389	426	3,294	650	22	62	25,040	
10.	Minor Irrigation works.										
	a) Gross Additional Area likely to be irrigated by Department works.										
	No. of works	No.	-	-	-	-	-	-	-	71	
	Area in hect.		-	-	-	-	-	-	-	710	
			= 146 =							(CONTD)...	

TABLE NO. 71 (CONTD)

1	2	3	12	13	14	15	16	17	18	19
<u>b) Private & Community Works</u>										
1.	Wells	No.	-	42	63	9	75	13	20	900
		Area in hect.	-	122	71	27	181	16	23	2,183
2.	Others	No.	-	-	-	-	-	-	-	-
		Area in hect.	-	-	-	-	-	-	-	-
11.	Land reclaimed	hect.	-	-	-	-	-	-	-	-
12.	<u>Soil Conservation</u>									
	a) Area contour bunded	"	-	103	-	966	-	-	-	3,123
	b) Area Terraced	"	-	-	-	-	-	-	-	@ 22
13.	Drinking Water wells constructed.	No.	9	17	6	2	7	-	-	68
14.	New Kaccha Roads constructed.	Km.	-	-	-	-	-	-	-	22
15.	Primary Health Centres functioning.	No.	4	1	-	2	2	1	1	24
16.	Primary Schools functioning.	No.	133	213	131	256	144	69	82	2,151
17.	People's Contribution	Rs.	40,241	-	-	-	-	-	-	40,241

* Excluding Jr. basic School.

@ Nala Bunded.

SOURCE : Directorate of Economics & Statistics

TABLE NO. 72

Wholesale Prices of Certain Agricultural Commodities at Regulated Markets in Ahmednagar

District during 1974 (Months & Spot whole-sale prices in Rs. per qtl)

Sr. No.	Important Commodity	Centre	Variety	M O N T H												Average for the year	
				Jan.	Feb.	Mar.	Apr.	May.	Jun.	Jul.	Aug.	Sept.	Oct.	Nov.	Dec.		
1	2	3	4	5	6	7	8	9	10	11	12	13	14	15	16	17	
1.	Wheat	Ahmednagar	Yellow N.M.	200	200	190	190	190	195	195	210	125	210	210	199		
		Rahuri	Local	233	221	175	171	127	176	137	163	208	193	201	176	192	
		Shrirampur	Kalyan-sona.	225	177	134	132	173	169	135	135	213	126	203	203	183	
		Newasa	Botaka	210	200	N.M.	N.M.	N.M.	N.M.	N.M.	N.M.	N.M.	N.M.	N.M.	N.M.	220	210
		Shevgaon	Baxl	241	216	135	139	133	172	123	135	225	199	210	204	193	
		Pathardi	Kalyan-Sona	260	215	N.M.	172	N.M.	177	181	130	214	126	205	212	192	
		Jamkhed	-do-	182	215	N.M.	172	197	197	N.M.	N.M.	222	200	205	N.M.	199	
		Statgoda	Botaka	240	220	210	200	190	183	137	135	240	197	212	210	207	
		Sangamner	Delhi	248	232	159	171	190	173	180	135	221	203	200	203	195	
		Kopergaon	Kathya	240	200	135	175	174	171	135	131	221	195	205	200	181	
	District Average	Kalyan Botka Sona.	222	202	134	175	135	131	173	133	213	131	204	208	188		
2.	Jowar	Ahmednagar	Yellow N.M.	N.M.	140	145	145	160	175	130	200	130	150	155	164		
		Rahuri	Gawaran	149	125	142	141	155	133	135	137	199	193	200	207	133	
		Shrirampur	Bagayat	N.M.	N.M.	137	145	152	137	139	133	192	132	190	198	173	
		Newasa	Maldandhi.	N.M.	N.M.	150	155	160	162	170	125	200	200	N.M.	N.M.	173	

TABLE NO. 72

1	2	3	4	5	6	7	8	9	10	11	12	13	14	15	16	17
2.	Jowar (Contd)	Shevgaon	Gawaran	N.M.	N.M.	N.M.	149	150	158	173	183	N.M.	188	160	173	167
		Pathardi	White	140	N.M.	134	143	148	164	179	183	189	176	165	159	162
		Jamkhed	Gawaran	N.M.	N.M.	132	142	148	161	172	182	197	178	N.M.	N.M.	164
		Shrigonda	Mohel	N.M.	N.M.	N.M.	150	154	173	175	170	200	190	175	184	175
		Sangamner	Gawaran	N.M.	N.M.	135	140	150	150	138	179	133	187	N.M.	140	162
		Kopergaon	Yellow	N.M.	N.M.	143	150	152	165	172	185	200	181	N.M.	N.M.	169
		Dist.	Gawaran	149	125	133	143	151	159	170	184	193	187	180	173	163
		Average	Yellow	N.M.	N.M.	142	143	149	163	174	183	200	181	150	165	165
3.	Bajara	Ahmednagar	Hybreed	130	140	130	130	135	140	150	160	170	180	170	190	150
		Rahuri	"	103	126	126	128	143	150	147	155	180	170	170	193	148
		Shrirampur	"	111	123	113	134	132	147	159	157	180	174	180	N.M.	148
		Newasa	"	110	130	138	136	132	135	140	N.M.	N.M.	N.M.	N.M.	180	133
		Shevgaon	Gawaran	117	123	149	121	133	142	143	154	142	125	145	145	133
		Pathardi	Hybreed	117	117	110	128	129	141	153	163	190	127	147	165	141
		Jamkhed	"	96	105	114	107	123	135	150	153	170	N.M.	N.M.	N.M.	123
		Shrigonda	Gawaran	100	110	105	113	125	130	147	160	170	170	150	120	133
		Sangamner	"	N.M.	134	116	122	120	130	137	136	N.M.	127	125	120	133
		Kopergaon	Green	115	124	121	121	134	N.M.	N.M.	160	N.M.	N.M.	N.M.	N.M.	129
		District	Hybreed	112	124	123	127	132	141	150	160	174	153	167	133	146
		Average.	Gawaran	109	123	123	119	123	134	144	150	156	141	140	163	133
4.	Gram	Ahmednagar	Niphad	215	200	210	210	215	220	220	225	270	250	240	250	227
		Rahuri	"	203	200	202	201	201	224	211	230	276	235	238	238	221

TABLE NO. 72 (CONTD)

1	2	3	4	5	6	7	8	9	10	11	12	13	14	15	16	17
4.	Gram(Cont)	Shrirampur	Niphad	191	205	203	206	215	220	230	247	270	225	245	220	224
		Newasa	-"	205	200	210	215	220	225	N.M.	215	N.M.	220	215	220	215
		Shevgaon	Gwaran	200	216	185	202	206	214	235	239	209	215	200	200	220
		Pathardi	-"	193	203	205	203	215	210	230	211	230	220	225	231	217
		Jamkhed	-"	235	200	173	133	204	213	218	222	237	230	233	220	219
		Shrigonda	-"	195	210	210	185	210	215	240	215	224	235	220	230	216
		Sangamner	Yellow	217	218	213	215	224	215	224	246	220	250	250	250	234
		Kopargaon	Chafa	203	202	200	202	222	221	230	173	241	261	250	250	223
		District	Niphad	204	201	206	208	213	222	220	229	272	233	235	235	222
		Average.	Gaoran	206	207	194	193	209	214	236	231	228	230	220	220	218
5.	Mung	Ahmednagar	Chamki	160	150	N.M.	145	N.M.	140	200	220	220	220	210	200	187
		Rahuri	-	N.M.	161	200	N.M.	N.M.	189	159	216	200	235	235	225	202
		Shrirampur	Green	155	105	100	103	250	125	135	133	228	225	150	135	169
		Newasa	Chamki	N.M.	N.M.	N.M.	N.M.	N.M.	N.M.	225	230	N.M.	N.M.	N.M.	N.M.	228
		Shevgaon	Chamki	N.M.	155	N.M.	155	N.M.	237	191	203	190	200	209	N.M.	196
		Pathardi	Chamki	N.M.	N.M.	N.M.	N.M.	N.M.	261	275	229	239	200	N.M.	N.M.	241
		Jamkhed	Mogalaj	141	152	142	147	155	195	N.M.	193	217	198	205	203	177
		Shrigonda	Green	165	165	160	137	210	220	177	120	215	199	185	150	184
		Sangamner	Mogalaj	N.M.	N.M.	N.M.	N.M.	N.M.	143	159	N.M.	185	165	179	186	170
		Kopargaon	Chana	N.M.	N.M.	N.M.	N.M.	N.M.	200	N.M.	192	243	197	180	130	199
		District	Chamki	160	153	N.M.	150	N.M.	223	223	221	216	207	210	200	196
		Average	Green	163	135	145	123	230	173	171	194	222	212	163	133	176
			Mogalaj	141	162	162	147	155	169	159	193	201	182	192	195	169

TABLE NO. 72 (Contd)

1	2	3	4	5	6	7	8	9	10	11	12	13	14	15	16	17
6. Groundnut (Shelled)	Ahmednagar	Dhobali	280	290	280	300	200	325	250	250	250	230	240	250	262	
	Rahuri	-	267	188	253	273	329	304	210	240	224	203	242	291	252	
	Shrirampur	Chungari	243	317	300	342	310	290	162	225	220	185	245	264	264	
	Nowasa	-	N.M.	N.M.	N.M.	N.M.	N.M.	N.M.	N.M.	N.M.	N.M.	N.M.	N.M.	200	210	205
	Shevgaon	-	296	225	N.M.	N.M.	N.M.	N.M.	271	220	N.M.	225	225	260	263	
	Pathardi	-	N.M.	N.M.	N.M.	N.M.	N.M.	N.M.	229	260	N.M.	234	230	250	241	
	Jamkhed	Dhobali	292	277	275	293	274	300	109	200	213	190	200	260	240	
	Shrigonda	Gawaran	250	290	302	304	284	265	240	227	200	237	194	243	253	
	Sanganner	Gaungari	299	305	302	310	325	270	240	225	230	N.M.	342	N.M.	296	
	Kopargaon	K-2 Big.	203	N.M.	N.M.	N.M.	N.M.	146	161	181	240	154	253	263	201	
7. Gur	District	Chungari	279	302	301	326	318	280	224	263	230	205	253	245	257	
	Average	Dhobali	286	284	278	297	237	313	180	225	232	210	220	255	251	
	Ahmednagar	No. 2	160	160	150	150	150	150	150	160	200	185	170	160	162	
	Rahuri	-	169	158	150	155	145	153	175	193	132	149	136	165	165	
	Shrirampur	No. 2	170	158	160	143	155	170	150	172	188	136	123	167	165	
	Nowasa	-	N.M.	N.M.	N.M.	N.M.	N.M.	N.M.	N.M.	N.M.	N.M.	N.M.	N.M.	N.M.	N.M.	
	Shevgaon	Local	160	187	273	143	155	135	167	179	170	N.M.	148	159	159	
	Pathardi	Yellow	180	150	151	160	150	160	160	170	130	170	169	175	165	
	Jamkhed	Gawaran	162	160	153	141	142	145	N.M.	160	N.M.	N.M.	135	158	157	
	Shrigonda	Yellow	160	175	130	140	155	160	160	150	185	160	200	167	165	
Sanganner	No. 2	176	162	153	155	164	162	159	N.M.	N.M.	25	248	N.M.	163		
Kopargaon	Yellow	161	160	164	154	N.M.	N.M.	N.M.	N.M.	235	N.M.	200	175	178		
District	Yellow	167	162	153	151	153	160	160	160	203	165	190	172	169		
Average	No. 2	169	160	156	149	158	161	153	166	194	145	200	164	164		

Note: Cotton was under monopoly price control in Ahmednagar District during the reference year.

SOURCE: Agril. Produce market Committees in Ahmednagar District.
= 150 =

TABLE NO. 73

Average Retail Prices of Important Commodities at District Head Quarter in AHMEDNAGAR DISTRICT
during 1974 (Price in 0.00 Rs.)

Sr. No.	Commodity	Brief description of quality & variety Brand count etc. (- Local trade name)	Unit	Average retail prices in the month of												Aver age for the year	
				Jan.	Feb.	Mar.	Apr.	May.	Jun.	Jul.	Aug.	Sept.	Oct.	Nov.	Dec.		
1	2	3	4	5	6	7	8	9	10	11	12	13	14	15	16	17	
1.	Rice Clean (Fine)	Fine	Eg.	3.50	3.50	3.38	3.50	3.50	3.75	3.75	3.95	4.12	4.00	3.85	3.56	3.0	
2.	Rice Clean	Medium	"	2.55	2.70	2.22	2.00	3.05	3.25	3.25	3.45	3.75	3.75	3.55	3.22	3.20	
3.	Rice Clean	Coarse	"	2.35	3.50	2.73	2.75	2.76	2.95	3.00	3.20	3.50	3.50	3.14	2.75	3.01	
4.	Wheat (Medium)	Bakshi	"	3.00	2.49	2.27	2.05	2.22	2.25	2.25	1.75	2.44	2.33	2.24	2.33	2.2	
5.	Wheat(Coarse)	Botka	"	2.77	2.28	2.09	1.20	1.88	2.05	2.10	1.75	2.23	2.15	2.08	2.21	2.12	
6.	Wheat(Floor)	White Atta	"	N.M.	N.M.	N.M.	N.M.	N.M.	N.M.	N.M.	N.M.	N.M.	N.M.	N.M.	N.M.	N.M.	
7.	Jowar (White)	Local	"	1.41	1.31	1.25	1.50	1.60	1.70	1.80	1.22	2.10	2.05	1.98	2.13	1.74	
8.	Jowar (Yellow)	"	"	N.M.	N.M.	N.M.	N.M.	N.M.	N.M.	N.M.	N.M.	N.M.	N.M.	N.M.	N.M.	N.M.	
9.	Bajara (Coarse)Local		"	1.29	1.25	1.25	1.25	1.40	1.46	1.25	1.63	1.30	1.73	1.85	1.99	1.56	
. PULSES																	
10.	Gram (Whole)	Local	"	2.55	2.47	2.40	2.40	2.50	2.50	2.60	2.60	3.00	3.00	3.00	3.00	3.00	1.67
11.	Gram Dal	Deshi	"	2.84	2.68	2.22	2.30	2.30	2.30	2.30	2.92	3.30	3.20	3.16	3.23	1.95	
12.	Arhar Dal	"	"	2.52	2.30	2.50	2.50	2.50	2.85	3.00	3.16	4.30	4.24	4.20	4.16	1.24	
13.	Mung Dal	"	"	2.81	3.00	3.00	3.00	3.00	3.00	3.00	3.00	3.15	3.25	3.20	3.20	1.05	

TABLE NO. 73 (CONTD)

30

1	2	3	4	5	6	7	8	9	10	11	12	13	14	15	16	17
14.	Urid dal	Deshi	Kg.	2.56	2.75	2.80	2.80	2.80	2.80	2.80	2.80	3.00	3.00	3.00	3.00	2.84
15.	Masur dal	"-	"-	2.12	2.20	2.20	2.20	2.36	2.53	2.60	2.60	3.13	3.00	3.00	3.00	2.58
16.	<u>SUGAR & GUR</u>															
16.i)	Sugar	'D' Mark	"-	4.14	4.03	4.10	4.02	4.91	4.16	4.42	4.79	5.93	4.96	5.17	5.05	4.56
	(Open Market)															
	ii) Sugar	"-	"-	2.15	2.15	2.15	2.15	2.15	2.15	2.15	2.15	2.15	2.15	2.15	2.15	2.15
	(F.P.S.)															
17.	Gur	Local	"-	2.20	1.99	1.55	1.75	1.85	2.00	2.00	2.10	2.50	2.63	2.50	2.33	2.12
	<u>OIL & FATS, EDIBLE OILS</u>															
18.	Groundnut-oil	Local	"-	8.25	8.20	8.56	8.25	9.72	9.70	9.75	10.04	9.85	9.27	8.73	8.75	9.14
	<u>OTHER OILS</u>															
19.	Vanspati	Loose	"-	7.95	8.40	8.54	8.90	10.00	N.M.	N.M.	N.M.	N.M.	N.M.	N.M.	N.M.	8.75
	(Dalda)															
20.	Milk	Buffaloes	Ltr.	1.50	1.50	1.50	2.10	2.10	2.08	2.00	2.00	2.00	2.00	2.00	2.00	1.90
21.	Goat Meat	Local	Kg.	8.00	8.00	8.00	8.00	8.00	8.00	8.00	8.00	8.00	8.00	8.20	9.00	8.10
22.	Fresh Fish	Local	"-	5.00	5.00	5.00	5.00	5.00	5.00	5.00	5.00	5.00	5.00	5.00	5.00	5.00
23.	Eggs (Hens')	Local	Per Doz.	4.80	3.60	3.60	3.60	2.60	3.75	4.20	4.20	4.80	4.80	4.92	6.00	4.32
	<u>CONDIMENTS & SPICES</u>															
24.	Salt	White	Kg.	0.25	0.25	0.25	0.25	0.25	0.25	0.25	0.25	0.25	0.25	0.25	0.25	0.27
25.	Tumeric	Whole	"-	5.50	5.50	5.50	5.50	5.50	5.82	6.00	6.00	6.00	6.00	6.00	5.50	5.72
26.	Dry Chillies	Nandurbar	"-	6.00	6.00	6.00	6.25	6.50	6.87	7.88	8.00	8.25	8.25	9.00	9.00	7.33

TABLE No. 73 (CONTD)

1	2	3	4	5	6	7	8	9	10	11	12	13	14	15	16	17
<u>VEGETABLES</u>																
27.	Potato	Local	Kg.	1.15	0.80	0.88	1.00	1.02	1.18	1.23	1.50	1.20	1.15	1.20	1.20	1.13
28.	Onion	Local	"	0.70	0.60	0.54	0.50	0.50	0.40	0.50	0.50	0.50	0.50	0.50	0.50	0.52
<u>FRUITS & NUTS</u>																
29.	Plantains	Local	per Doz.	1.25	1.25	1.25	N.M.	N.M.	1.50	1.50	1.50	1.50	1.50	1.50	1.50	1.42
<u>BEAVERAGES</u>																
30.	Tea leaf	Brook Bond	Kg.	12.60	13.20	13.20	13.20	14.00	14.00	16.00	16.00	16.00	16.60	17.50	17.50	14.73
				12.75	13.20	13.80	13.80	16.00	16.00	16.60	17.50	17.50	17.50	17.50	17.50	17.50
31.	Coffee Powder	Polson	"	11.00	11.00	11.00	11.00	12.00	12.00	12.00	12.00	12.00	12.00	12.00	12.00	11.56
				11.00	11.00	11.75	11.75	12.00	12.00	12.00	12.00	12.00	12.00	12.00	12.00	12.00
<u>FUEL, POWER, LIGHT, & LUBRICANT</u>																
32.	Kerosene oil	Esso	Ltr.	0.84	0.82	0.94	0.97	1.01	1.03	1.01	1.00	1.03	1.05	1.05	1.05	0.98
33.	Charcoal	Local	40 Kgs.	16.00	16.00	18.00	18.00	20.00	20.00	20.00	21.25	21.25	25.00	25.00	25.00	20.23
				16.00	16.00	18.00	18.00	19.50	19.50	20.00	20.00	21.25	25.00	25.00	25.00	20.23
34.	Match Box (60 sticks)	Tekka	Box	0.10	0.10	0.12	0.12	0.12	0.12	0.10	0.11	0.12	0.12	0.12	0.12	0.11
35.	Fire wood	Bashul	40 Kgs.	7.00	7.00	7.00	7.00	7.00	7.38	7.50	7.50	7.50	7.50	7.50	7.50	7.22
<u>CLOTHING</u>																
36.	Dhoti	Amalner	Pair	23.00	23.00	27.00	27.00	30.75	30.75	38.40	38.40	38.00	38.00	37.00	37.00	31.50
				27.00	27.00	30.00	30.00	32.00	32.00	41.00	41.00	40.00	40.00	35.20	35.20	31.50
37.	Sari (9 Yards)	Nagar	Single	27.00	27.00	30.00	30.00	38.25	38.25	41.00	41.00	41.00	46.50	46.50	40.00	40.00
				27.00	27.00	30.00	30.00	30.00	30.00	41.00	41.00	41.00	40.00	40.00	40.00	35.48
38.	Shirting	Mukesh	Mtr.	3.00	3.00	4.15	4.20	4.20	4.20	4.20	4.20	4.25	5.38	6.25	5.80	5.87
				3.00	3.00	4.15	4.20	4.20	4.20	4.20	4.25	5.38	6.25	5.80	5.87	4.54

TABLE NO. 73 (CONTD)...

1	2	3	4	5	6	7	8	9	10	11	12	13	14	15	16	17
39.	Coating (Cotton)	WED-I-BLD	Mtr.	4.70	4.70	5.63	5.63	5.63	5.63	5.63	6.13	6.25	6.25	6.25	6.25	5.72
40	Blouse Piece.	Ichalkaran-70 - ji.	c.m.	3.50	3.50	3.50	3.50	3.60	4.00	4.00	4.00	4.00	5.25	5.00	5.00	4.07
<u>UTENSILS</u>																
41.	Brass Dishes		Kg.	28.00	28.00	28.40	30.00	30.00	30.00	30.00	30.00	30.00	30.00	30.00	30.00	29.53
<u>MISCELLANEOUS ITEMS OF CONSUMPTION.</u>																
42.	Washing Soap	501 Bar	Bar.	2.50	2.50	2.58	2.60	2.68	3.00	3.00	3.26	3.10	3.60	3.60	3.60	3.00
43.	Toilet Soap	Hamam	per Cake	0.90	0.90	0.98	1.05	1.14	1.50	1.50	1.95	1.85	1.40	1.40	1.40	1.19
44.	Pan	Medium	100 Nos.	1.00	1.00	1.00	1.00	1.00	1.00	1.00	1.00	1.00	1.00	1.00	1.00	1.00
45.	Supari	White	Kg.	10.00	9.75	9.00	9.00	9.00	9.00	11.00	11.00	11.00	11.00	11.00	11.00	10.15
46.	Tobacco (Leaf)	Local	Kg.	8.00	8.00	11.20	12.00	12.00	12.00	12.00	12.00	12.00	12.00	12.00	12.00	11.27
47.	Cigarettes	Panama	10 Nos.	0.90	1.00	1.13	1.15	1.15	1.15	1.15	1.15	1.15	1.40	1.30	1.20	1.16
48.	Bidi	Chandak	Per 25	0.35	0.35	0.35	0.35	0.35	0.35	0.35	0.35	0.35	0.35	0.35	0.35	0.35
49.	Hair Oil	Midium size B. Colgate.	100ml.	2.75	2.75	3.15	3.25	3.25	3.25	3.25	3.55	4.00	4.00	4.00	4.25	3.45
50.	Paper	Shrigopal White	Kg.	3.75	4.50	5.10	5.50	5.50	5.50	6.50	7.00	7.00	7.00	6.60	6.10	5.84

Note : (1) As the information collected for the given commodities is restricted to only one quotation and that too only from one shop at District Head quarter, the average shown above for individual commodity cannot be said to be fully representative but the data may prove useful as broad indicator of the trend in changes in retail prices over period of time.

SOURCE : District Statistical Officer,
 = 154 = AHMEDNAGAR.

TABLE NO. 74-A

CONSUMER PRICE INDEX NUMBER (REVISED SERIES) FOR WORKING CLASS 1974-75

Name of the Centre : PUNE

Base Period : 1961 = 100

Sr. No.	MONTH/YEAR	Food	Pan, Supari, Tobacco & intoxicants.	Fuel and Lighting	Housing	Clothing & bedding	Miscellaneous	General Index
1	2	3	4	5	6	7	8	9
	Average : 1973-74	281	-	212	124	220	189	239
1.	Apr. 1974	281	-	254	125	219	205	249
2.	May. 1974	295	-	258	125	243	207	258
3.	Jun. 1974	297	-	292	125	266	213	265
4.	Jul. 1974	311	-	304	126	277	215	275
5.	Aug. 1974	331	-	337	126	280	216	289
6.	Sept. 1974	328	-	342	126	283	215	288
7.	Oct. 1974	326	-	347	126	288	218	288
8.	Nov. 1974	331	-	343	126	276	219	290
9.	Dec. 1974	344	-	346	126	273	220	297
10.	Jan. 1975	342	-	346	127	275	222	296
11.	Feb. 1975	323	-	346	127	280	223	287
12.	Mar. 1975	334	-	346	127	285	228	295
	Average : 1974-75	329	-	323	126	272	217	281

SOURCE : OFFICE OF THE COMMISSIONER
OF LABOUR, BOMBAY
= 155 =

TABLE NO. 74

CONSUMER PRICE INDEX NUMBERS (REVISED SERIES) FOR WORKING CLASS : 1974-75

CENTRE : SOLAPUR

Base Period : 1960 = 100

Sr. No.	MONTH/YEAR	Food	Pan, Supari, Tobacco & intoxicants	Fuel, and Lighting	Housing	Clothing & bedding	Miscellaneous	General Index
1	2	3	4	5	6	7	8	9
	AVERAGE 1973-74	321	189	206	152	249	189	277
1.	Apr. 1974	317	227	249	153	312	214	288
2.	May. 1974	328	227	254	153	312	215	295
3.	Jun. 1974	338	223	254	153	312	222	302
4.	Jul. 1974	352	238	255	157	328	229	314
5.	Aug. 1974	358	237	255	157	328	229	318
6.	Sept. 1974	374	239	254	157	350	230	330
7.	Oct. 1974	383	234	272	157	350	237	338
8.	Nov. 1974	382	233	284	157	324	236	336
9.	Dec. 1974	380	230	292	157	324	242	335
10.	Jan. 1975	397	230	292	162	326	243	346
11.	Feb. 1975	400	229	292	162	337	241	349
12.	Mar. 1975	393	243	292	162	337	241	345
	Average 1974-75	367	233	279	157	329	232	325

SOURCE : OFFICE OF THE
COMMISSIONER OF LABOUR,
BOMBAY = 156 =

TABLE NO. 75

Strength of Police Force and Crime Statistics in AHMEDNAGAR
DISTRICT in 1974

Sr. No.	I T E M	Permanent	Temporary	T o t a l
1	2	3	4	5
1.	<u>Strength of Police</u>			
a)	No. of Superintendents	1	-	1
b)	No. of Assistant Superintendents.	-	-	-
c)	No. of Deputy Superintendents	3	-	3
d)	No. of Inspectors	3	5	8
e)	No. of Sub-Inspectors	32	7	39
f)	No. of Jamadars	14	-	14
g)	No. of Head-Constables	303	42	345
h)	No. of Constables	1,008	103	1,111
	Total Strength of Police Force.	1,364	157	1,521
2.	No. of Police Stations	18	-	18
3.	No. of Out-posts	35	-	35
4.	No. of sub-posts	-	-	-
5.	No. of Lockups	17	-	17
6.	Total Cost of the Police Force.(in Rs. '000')	-	-	7,446

SOURCE : District Superintendent
of Police, AHMEDNAGAR

TABLE NO. 76

Crime Statistics in AHMEDNAGAR DISTRICT in 1 9 7 4

Sr. No. :	Offences	P e r s o n s			
		No. of Offences :	Tried :	Convicted :	Acquitted :
1	2	3	4	5	6
<u>'A' COGNIZABLE CRIMES</u>					
1.	Abetment of cognizable offences	-	-	-	-
2.	Cognizable criminal conspiracy	-	-	-	-
3.	Offences against the state public tranquility safety & justice. Class I	-	-	-	-
4.	Serious offences against the persons. Class II	85	11	8	3
5.	Serious offences against persons & property or against property only. Class III	239	18	16	2
6.	Minor offences against the persons. Class IV	644	81	53	28
7.	Minor Offences against the property. Class V	2,069	207	166	41
8.	Other Offences not specified above Class VI				
	1) Public nuisances	2,003	278	252	26
	2) Offences under special & Local laws declared to be cognizable.	810	162	161	1
	3) Offences under B.H.O.R. Act.1947	-	-	-	-
	Sub-Total	5,850	757	656	101

TABLE NO. 76 (CONTD)

1	2	3	4	5	6
	<u>B-NON-COGNIZABLE CRIMES</u>				
1.	Abetment of Non-Cognizable Offences not committed etc.	-	-	-	-
2.	Abetting commission of non-cognizable offences by public.	-	-	-	-
3.	Concealing design to commit non-cognizable offences.	-	-	-	-
4.	Non-Cognizable conspiracy	-	-	-	-
5.	Offences against the state public- Class I tranquility.	-	-	-	-
6.	Serious offences against the persons. Class II	-	-	-	-
7.	Serious offences against the property. Class III	1	-	-	-
8.	Minor offences against the persons Class IV	3,316	-	-	-
9.	Minor Offences against property Class V	141	57	55	2
10.	Offences not specified above Class VI	2,155	1,365	1,365	-
11.	Offences under special & Local laws not cognizable by Police.	-	-	-	-
	Sub Total 'B'	5,613	1,422	1,420	2
	GRAND TOTAL	11,463	2,179	2,076	103

SOURCE : District Superintendent of Police,
Ahmednagar.

TABLE NO. 77

Work disposed of in Civil & Criminal Courts of AHMEDNAGAR DISTRICT in 1974

Y E A R	C I V I L				C R I M I N A L			
	Original		Appellate		Original		Appellate	
	Regular	Miscella- neous	Regular	Miscella- neous	Regular	Miscella- neous	Regular	Miscella- neous
	1	2	3	4	5	6	7	8
1 9 7 4	6,896	922	481	295	8,506	1,563	145	158

Note : Cases decided by the District Magistrate and Executive Magistrate are not included in above.

SOURCE : District & Session Judge,
Ahmednagar.

TABLE NO. 78

Cinema Statistics in AHMEDNAGAR DISTRICT during 1974-75

Sr. No.	District Taluka	No. of Permanent Talkies/Theatres		No. of Semi-movement Talkies/Theatres		No. of Touring Talkies/Theatres	
		No.	Seating Capacity per show	No.	Seating capacity per show	No.	Seating capacity per show
1	2	3	4	5	6	7	8
I.	District	18	9,998	-	-	15	7,600
1.	Kopargaon	2	1,286	-	-	2	1,500
2.	Akola	1	400	-	-	-	-
3.	Sangamner	2	1,137	-	-	-	-
4.	Shrirampur	5	2,795	-	-	2	1,000
5.	Rahuri	2	688	-	-	3	1,500
6.	Newasa	-	-	-	-	2	1,000
7.	Shevgaon	-	-	-	-	1	500
8.	Parner	-	-	-	-	-	-
9.	Ahmednagar	5	3,222	-	-	-	-
10.	Pathardi	1	470	-	-	-	-
11.	Shrigonda	-	-	-	-	2	1,000
12.	Karjat	-	-	-	-	1	600
13.	Jamkhed	-	-	-	-	1	500

SOURCE ; District Collector, Ahmednagar.

TABLE NO. 79

No. of Banking Offices in AHMEDNAGAR DISTRICT As on 31.3.74

Sr. No.	No. of Towns & Villages having Banking Offices	Population covered	Scheduled Banks	Co-operative Banks	Others	TOTAL
1	2	3	4	5	6	7
1.	72	6,67,864	49	104	-	153

SOURCE : Statistical Table relating to Banks in India

TABLE NO. 80

No. of Joint Stock Companies in AHMEDNAGAR DISTRICT of Pune Division as on 31st March-1974

Sr. No.	District	Companies limited by shares		Companies limited by guarantees & Associations not for profit		T O T A L
		Public	Private	Public	Private	
1	2	3	4	5	6	7
1.	Ahmednagar	11	18	3	--	32

SOURCE : Director of Economics & Statistics.

TABLE NO. 81

No. of Insurance Policies Issued and Amount Insured in AHMEDNAGAR DISTRICT during 1974-75

Sr. No.	Division District	No. of Insurance Policies issued	Amount insured (in Rs. '000')	REMARKS
1	2	3	4	5
1.	<p align="center"><u>POONA</u></p> Ahmednagar	4,545	36,400	Due to Economic depression and failure of rains insurance business is less as compared to last year.

Manager,
 SOURCE : Divisional Office of Life Insurance,
 Corporation of India,
 Divisional Office,
PUNE

TABLE NO. 82

Collection of Small Saving in AHMEDNAGAR DISTRICT during 1974 - 75

(Rs. in '000')

Sr. No.	Description	Target	Gross Collection	Withdrawals	Net-Collection
1	2	3	4	5	6
1.	Nation/Defence Certificate	-	-	46	(-)46
2.	10 Years Defence Certificate	-	-	83	(-)83
3.	15 Years Defence Certificate	-	-	512	(-)512
4.	10 N. S. C. I issue	-	-	11	(-)11
5.	Postal Certificates	-	-	210	(-)210
6.	Five Years fixed deposits Scheme	-	-	321	(-)321
7.	Post Office savings Bank @ 75 Lakhs	-	23,746	26,847	(-)3,101
8.	Cumulative Time Deposits	-	1,700	1,813	(-)113
9.	7 N.S.C. II issue	-	1,556	2,604	(-)1,048
10.	7N. S. C. III issue	-	7	18	(-)11
11.	7N. S. C. IV issue	-	233	150	(+)83
12.	7 N. S. C. V issue	-	249	-	(+)249
13.	Recurring Deposits	-	1,842	569	(+)1,273
14.	Time Deposits	-	2,468	1,928	(+)540
15.	Public Provident Fund	-	5	-	(+)5
16.	Others 12-N.D.C.	-	-	128	(-)128
TOTAL		-	31,806	35,241	(-)3,434

@ Break-up not available.

SOURCE : Collector, Office,
= 165 = Small Saving Branch, Ahmednagar.

TABLE NO. 83

Land Revenue collection in each Taluka of Ahmednagar District during 1974-75

Sr. No.	District	Current year consolidated demand of land revenue *	Arrears of consolidated land revenue (authorised & unauthorised)	Gross consolidated demand of land revenue	Renewssions	Suspension	Collection due	Actual collection
1	2	3	4	5	6	7	8	9
I.	District	46,99,512	41,80,302	88,79,814	21,00,793	41,35,451	26,43,570	32,88,632
1.	Ahmednagar	7,62,403	6,21,147	13,83,550	3,46,885	8,39,872	1,96,793	1,70,229
2.	Rahuri	1,99,851	1,13,956	3,13,807	30,287	1,12,912	1,70,608	1,70,608
3.	Shrirampur	2,24,590	1,33,405	3,57,995	57,632	1,41,890	1,58,473	2,78,532
4.	Newasa	3,33,277	3,38,460	6,71,737	28,746	3,13,762	3,29,229	3,29,229
5.	Shevgaon	6,82,616	5,25,395	12,08,011	4,01,378	2,64,713	5,41,920	6,76,798
6.	Pathardi	1,82,956	3,24,145	5,07,101	1,57,625	1,66,520	1,82,956	1,82,956
7.	Jamkhed	3,59,396	3,03,708	6,63,104	1,95,608	4,21,763	45,733	2,26,207
8.	Karjat	1,28,219	1,58,609	2,86,828	87,492	1,53,841	45,495	45,495
9.	Shrigonda	5,30,118	3,99,672	9,29,790	2,56,100	5,56,745	1,16,945	1,16,945
10.	Paner	5,71,239	3,69,748	9,40,987	1,97,057	5,82,796	1,61,134	3,97,349
11.	Akola	1,58,561	1,69,173	3,27,734	28,898	1,40,275	1,58,561	1,58,561
12.	Sangamner	2,41,611	2,71,009	5,12,620	1,04,663	1,96,909	2,11,048	2,11,048
13.	Kopargaon	3,24,675	4,51,875	7,76,550	2,08,422	2,43,453	3,24,675	3,24,675

* Excluding arrears - of last year and previous year.

Note : Col. No. 3+4 = 5

Col. No. 5-(6+7) = 8

SOURCE : Collector, Ahmednagar

TABLE NO. 84

Published

No. of Presses, News papers & Periodicals as on 31st March- 1 9 7 5 in AHMEDNAGAR DISTRICT

Sr. No.	T A L U K A	No. of printing presses	Daily					No. of News Papers, Periodicals Published					Weekly					Fortnightly & Monthly				
			Marathi	Hin- di	Engl- ish	Oth- er	Total	Mar- athi	Hin- di	Eng- lish	Oth- er	Total	Mar- athi	Hin- di	Eng- lish	Oth- er	Total					
1	2	3	4	5	6	7	8	9	10	11	12	13	14	15	16	17	18					
1.	Ahmednagar	73	6	-	-	-	6	3	-	-	-	3	8	-	-	-	8					
2.	Rahuri	8	-	-	-	-	-	1	-	-	-	1	-	-	-	-	-					
3.	Shrirampur	24	-	-	-	-	-	6	-	-	-	6	2	-	-	-	2					
4.	Newasa	8	-	-	-	-	-	2	-	-	-	2	-	-	-	-	-					
5.	Shevgaon	5	-	-	-	-	-	-	-	-	-	-	-	-	-	-	-					
6.	Pathardi	4	-	-	-	-	-	-	-	-	-	-	-	-	-	-	-					
7.	Jamkhed	2	-	-	-	-	-	-	-	-	-	-	-	-	-	-	-					
8.	Karjat	1	-	-	-	-	-	-	-	-	-	-	-	-	-	-	-					
9.	Shrigonda	3	-	-	-	-	-	-	-	-	-	-	-	-	-	-	-					
10.	Parner	1	-	-	-	-	-	-	-	-	-	-	-	-	-	-	-					
11.	Akola	1	-	-	-	-	-	-	-	-	-	-	-	-	-	-	-					
12.	Sargamner	9	-	-	-	-	-	2	-	-	-	2	-	-	-	-	-					
13.	Kopergaon	17	-	-	-	-	-	3	-	-	-	3	-	-	-	-	-					
TOTAL FOR DISTRICT.		156	6	-	-	-	6	17	-	-	-	17	10	-	-	-	10					

SOURCE : Collector's Office, Ahmednagar.

TABLE NO. 85

Trends in Selected Indicators

Sr. No.	I T E M S	Unit	Y E A R					
			1950-51	1960-61	1966-67	1970-71	1973-74	1974-75
1	2	3	4	5	6	7	8	9
I. Area & Population 1950-71								
1.	Area (1951, 1961 & 1971)	Sq. Kms.	16762.2	16762.2	X	17035.0	X	X
2.	Total Population	No.	1410873	1775969	X	2269117	X	X
3.	Density of Population per Sq. Kms.	No.	84	106	X	133	X	X
4.	Percentage of workers engaged in Agriculture (including Agricultural Labours) to total workers.	%	70.76	80.69	X	76.80	X	X
II. Agriculture & Irrigation								
1.	Area Under Forest	Hect.	194000	197931	194753	185626	181055	N.A.
2.	Cultivable Area	"	1321400	1316561	1321391	1324258	1311835	N.A.
3.	Cultivable area per Agril. worker (for 1951, 1961 & 1971)	"	2.81	1.83	X	2.14	X	N.A.
4.	Gross cropped Area	"	1240000	1323643	1334229	1319173	1286366	N.A.
5.	Net Cropped Area	"	1186300	1258616	1245149	1252911	1203154	N.A.
(a)	Area under foodgrain	"	1068800	1078857	1107993	1060730	1032781	N.A.
(b)	Area Under Sugarcane	"	19600	36121	40277	52047	50036	N.A.
(c)	Area Under Groundnuts	"	9400	31391	23561	21275	11800	N.A.
(d)	Area under Cotton	"	18800	32423	26489	28954	4257	N.A.
6.	Net Area sown per Agril. worker (1951, 1961 & 1971)	"	2.53	1.75	X	2.03	X	X

TABLE NO. 85 (CONTD)

1	2	3	4	5	6	7	8	9
7.	Percentage of area sown more than once to net are sown.	%	4.53	5.17	7.15	5.29	6.92	N.A.
8.	Gross Irrigated Area	Hect.	92800	154473	173408	172209	176948	N.A.
9.	Percentage of gross irrigated to gross cropped Area.	%	7.48	11.67	13.00	13.21	13.76	N.A.
10.	Net Irrigated Area	Hect.	84800	135876	149905	147860	151993	N.A.
11.	Area Irrigated by Canals	"	34400	45256	51653	43899	40000	N.A.
12.	Area Irrigated by wells	"	50200	89452	92770	103961	111993	N.A.
13.	Area Irrigated by other sources.	"	200	1169	5422	-	-	N.A.
14.	Area Irrigated under :							
	a) Food-grains	"	59000	87126	103434	91104	101446	N.A.
	b) Sugarcane	"	17700	26051	40198	52002	50036	N.A.
	c) Groundnuts	"	1200	1522	1959	2244	1976	N.A.
	d) Cotton	"	100	10011	5398	8534	1380	N.A.
	e) Fruits	"	N.A.	N.A.	N.A.	N.A.	N.A.	N.A.
III.	<u>Soil Conservation Works</u>							736545
1.	Area bunded	"	2100	32800	76800	100500	733400	
2.	Area terraced	"	N.A.	N.A.	14	46	N.A.	N.A.
3.	Area Reclaimed	"	N.A.	N.A.	N.A.	N.A.	N.A.	N.A.
IV.	<u>Agricultural Implements</u>							
	(for the year 56, 61 & 66 & 72)							
1.	Plough							
	i) Wooden	No.	23527	28223	32000	X	26864	-
	ii) Iron	No.	35039	43524	54116	X	61551	-
2.	Oil Engines with pumps for irrigation purpose)	No.	2827	9212	21997	X	22798	-

TABLE NO. 85 (CONTD)

1	2	3	4	5	6	7	8	9
3.	Electric Pumps (for irrigation purpose)	No.	27	121	399	X	24186	X
4.	Sugar-cane crushers i)							
	i) Power Operated	No.	389	710	303	X	433	X
	ii) Bullock Driven	"	1225	982	781	X	229	X
V.	Live-stock (for the year 1956, 61, 66 & 72)							
1.	Total Live-stock	No.	1559187	1700688	1309899	X	1773067	X
2.	Net cropped area per pair of bullock (Male Cattle over 3 years).	Hect.	6.75	6.79	6.22	X	6.32	X
3.	Poultry	No.	561125	624966	690172	X	773317	X
VI.	<u>Factory Employment</u>							
1.	Working factories	No.	462	516	222	232	212	- N.A.
2.	Average daily employment	No.	19167	33363	13532	20318	19237	- N.A.
3.	Number of workers employed in registered factories per lakh of population.	No.	1353	1879	940	895	848	- B.A.
VII.	<u>Electricity</u>							
1.	Electricity Generated	Million	2	N.A.	6	5	N.A.	N.A.
2.	Electricity consumed	'KWH'	155	N.A.	9	83	186	228
3.	Towns Electrified	No.	4	4	4	5	6	6
4.	Villages Electrified	No.	1	1	84	477	850	943

TABLE NO. 85 (CONTD)

1	2	3	4	5	6	7	8	9
<u>VIII. Co-operation</u>								
1.	<u>Societies</u>							
	a) Agricultural Credit	No.	-	-	1079	1094	1102	1095
	b) Other Agricultural	"	633	1211	176	171	194	186
	c) Non-Agricultural	"	-	-	330	346	423	449
2.	<u>Members</u>							
	a) Agricultural Credit	"	-	-	232236	258104	223927	230206
	b) Other Agricultural	"	63944	17518	70586	51792	41397	43222
	c) Non-Agricultural	"	-	-	86856	109873	88085	109542
3.	<u>Working Capital</u>	'000'Rs.						
	a) Agricultural Credit	"	-	-	311899	605537	736556	731628
	b) Other Agricultural	"	28314	22912	19132	36755	47764	47099
	c) Non-Agricultural	"	-	-	80906	128574	155978	215909
4.	<u>Loan Advanced</u>							
	a) Agricultural Credit	"	N.A.	N.A.	175843	276810	369256	332097
	b) Other Agricultural	"	Nil	Nil	Nil	Nil	Nil	Nil
	c) Non-Agricultural	"	N.A.	N.A.	96980	113260	108205	95360
<u>IX. Education</u>								
<u>Primary</u>								
	a) Institutions	No.	1433	1692	1999	2060	2052	N.A.
	b) Students	No.	151605	212617	300934	346722	365781	N.A.
	c) Teachers	No.	3906	5013	7055	8624	11303	N.A.

TABLE NO. 85 (CONTD)

1	2	3	4	5	6	7	8	9
IX. Education (Contd)								
<u>Secondary</u>								
a) Institutions	No.	26	97	164	218	253	N.A.	
b) Students	"	7747	21405	46195	61031	88533	N.A.	
c) Teachers	"	333	838	1232	2439	3386	N.A.	
3. Higher								
a) Institutions	"	1	3	11	16	21	N.A.	
b) Students	"	201	890	5038	8992	14040	N.A.	
c) Teachers	"	N.A.	38	277	325	523	N.A.	
4. Percentage of Literate Population 1961 & 1971								
a) Men	%	X	39.36	X	48.97	X	X	
b) Women	"	X	13.03	X	22.90	X	X	
c) Total	"	X	26.45	X	36.23	X	X	
5. Percentage of School going children.								
(a) In age group 6-11 years								
i) Boys	%	X	X	N.A.	N.A.	N.A.	N.A.	
ii) Girls	"	X	X	N.A.	N.A.	N.A.	N.A.	
iii) Total	"	X	X	N.A.	N.A.	N.A.	N.A.	

TABLE NO. 85 (CONTD).

1	2	3	4	5	6	7	8	9
b) <u>In a age group 11-14 Years</u>								
1) Boys	%	X	N.A.	N.A.	N.A.	N.A.	N.A.	N.A.
ii) Girls	"	X	N.A.	N.A.	N.A.	N.A.	N.A.	N.A.
iii) Total	"	X	N.A.	N.A.	N.A.	N.A.	N.A.	N.A.
X. <u>Medical and Health</u>								
1) Dispensaries	Nos.	14	14	13	15	15	12	47
2) Hospitals	"	2	2	3	4	4	9	9
2) Primary Health Centres	"	N.A.	N.A.	17	20	17	17	17
4) Beds	"	142	N.A.	420	650	739	758	758
5) Beds per lakh of Population.	"	10	N.A.	21	29	24	23	23
6) Patients Treated								
a) Out-door	"	147733	N.A.	213108	427407	555076	667670	667670
b) Indoor	"	5020	N.A.	20290	55032	80995	83557	83557
7) Birth rate	Per '000'	N.A.	31	25	27	18	21	21
Death rate	"	16	12	10	13	8	7	7
XI. <u>Transport & Communication</u>								
1) Road Length (Extra Municipal)	Kms.	2177.67	3026.09	4116.35	4199.43	13456.00	10647.00	10647.00
2) Length of Road								
a) Per 100 Sq. Kms.	"	12.89	18.05	24.56	24.65	61.33	62.50	62.50
b) Per lakh of population	"	154.35	170.39	208.85	185.97	460.80	469.21	469.21

TABLE NO. 85 (CONTD)

1	2	3	4	5	6	7	8	9
XI.	<u>Transport & Communication(Contd)</u>							
3.	Total Railway Length	Kms.	197	197	197	197	197	197
4.	Post Offices	Nos.	N.A.	357	477	507	552	550
5.	Telegraph - Offices	"-	N.A.	30	41	45	53	56
6.	Radio Licenses issued							
	a) New	No.	N.A.	8,084	16217	26397	62050	69905
	b) Renewed							
XII.	<u>Community Development</u>							
	1) C.P.A. Pattern Blocks	Nos.	-	-	23	23	23	23
	2) Villages covered	"-	-	-	1323	1323	1317	1317
	3) Population covered	"-	-	-	159549	159549	2026797	2026797
XIII.	<u>Local Self Government</u>							
	1) Village Panchayats	"-	-	874	1067	1073	1096	1096
	2) Municipalities	"-	4	4	4	4	5	5
XIV.	<u>Miscellaneous</u>							
	1. Banking Offices	"-	25	43	73	113	149	153

SOURCE : Directorate of Economics & Statistics.