

GIPE-41-05

Gokhale Institute of Politics and Economics



P
L
A
C
E
M
E
N
T

B
R
O
C
H
U
R
E

2006



C
O
N
T
E
N
T
S

Directors Desk

Placement Co-ordinator

M A Co-ordinator

Course Structure

GIPE VSP

Infrastructure

Lecture Series

Faculty Profile

Senior's Profiles

Junior Profiles

Past Recruiters

Summer Placements: November 2006 onwards (Students will be available for summer internships from June 2007 for 8-10 weeks)

Final Placements: November 2006 onwards

Dear Sir/Madam

Subject: Placements at the Gokhale Institute for 2006-07

As in the past, the current batch of students has come out with a placement programme for the year 2006-07. Over the past few years, the Placement Cell has played an increasingly bigger role in ensuring our students' coveted professional careers and jobs.

This year too, our students have come out with an informative brochure, regarding the campus facilities, the M.A. programme, the course structure, in addition to information about the faculty at the Institute and other information of a similar nature. It also includes a list of the M.A. Part II students who are to be considered for Final Placements as well as the Part I students who are desirous of acquiring Summer Internships.

I do hope for your active interests and efforts in offering our students suitable placements. I warmly invite you to visit our campus for this purpose. Looking forward to your response.

Yours truly

(Arup Maharatna)
Officiating Director



The placement cell in GIPE is functioning in a vibrant manner and growing in strength from year to year. As the coordinator I sincerely believe that the ultimate test of what we teach has to be evaluated by the market. This evaluation process can be two fold: those who opt for higher studies must be found to be competent by the institutions where they apply and the recruiting organizations must find it worthwhile to take in our students.

The most important things in this evaluation process are the strength of syllabus, standard of teaching and of course individual performance. About the first two it can be said that the structure of the syllabus is such that the number of compulsory papers has been kept to the minimum while optional papers cover a wide range of topics. The basic idea behind such a frame is that students must have a freedom of choice and they must be conversant with different areas of Economics, once they complete their master degree.

Faculty specialization in the institute is represented by the Agro Economic Research Centre and Population Research Centre. Students offering any of these optional courses have the additional advantage of keeping themselves updated about the latest developments in these areas. For other papers also teachers very often talk about their own findings while illustrating a particular point. In order to encourage this tendency to investigate recently a thesis paper has been added in the M.A. course.

Competitive edge of the students gets sharper through a whole range of economic newspapers and journals that are subscribed by the library.

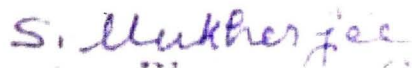

Smriti Mukherjee
Coordinator, Placement Cell



The Gokhale Institute of Politics And Economics (GIPE) is held in high esteem among the academic fraternity since 1930 for generating high quality research and scholars. The institute offers a Full-Time, Two Year Masters' Programme in Economics, which is unique in terms of its course structure.

The Program offers students Six Compulsory courses, (including Macro Economics, Micro Economics, Econometrics and Development Economics) and twenty optional courses of which students are required to choose any ten. This allows students to either specialize in one of the many branches of Economics, or diversify their knowledge. Financial Economics, Advanced Econometrics, Labor Economics, Industry And Its Organization, Environment Economics are some of the optional courses which are offered.

The Deemed University status granted to the institute by the University Grant's Commission allows the Syllabi to be updated regularly in line with the domestic and international developments in Economics and related fields.

The institute also houses centers in Population Research and Agricultural Economics. These research cells have done pioneering research. Students opting for the optional courses on Population Studies & Agricultural Economics benefit from the knowledge base of these centers and the experience of in-house researchers.

The institute is also a venue for various seminars and lectures delivered by eminent economists and scholars on contemporary and academic economic issues, which expose the students to new ideas and viewpoints.

The optional Master's Thesis course offered gives the students an opportunity to carry out independent research under the guidance of our distinguished faculty. Being a course unique to the institute, it helps to hone the research skills of students and enables them to put their theoretical knowledge to practical use. This experience is useful for students going into the job market as professional experts often encounter challenging projects which require novel solutions.

I solicit your cooperation in providing placement opportunities to our students of the batch 2005-07.

Sincerely



Dr. Siddhartha Mitra
M.A. Coordinator



Compulsory Courses:

Micro Economics I
 Macro Economics I
 Econometrics I
 Micro Economics II
 Macro Economics II
 Economics of Development

Optional Courses:

Semester 1

Population Studies
 Monetary Economics
 Indian Economic History

Semester 2

Labour Economics
 Financial Institutions and Markets
 Financial Economics
 Econometrics II

Semester 3

Agricultural Economics
 International Economics I
 Public Economics I
 Transport Economics
 Mathematical Economics
 Masters Thesis
 Economic Sociology

Semester 4

International Economics II
 Public Economics II
 Industry-Organization and its Structure
 Linear Economics
 Indian Economy
 Environmental Economics

The institute follows a rolling semester system. Both M.A Part I and M.A Part II students are offered the same optionals, while the compulsory courses are covered for each batch over the course of 2 years

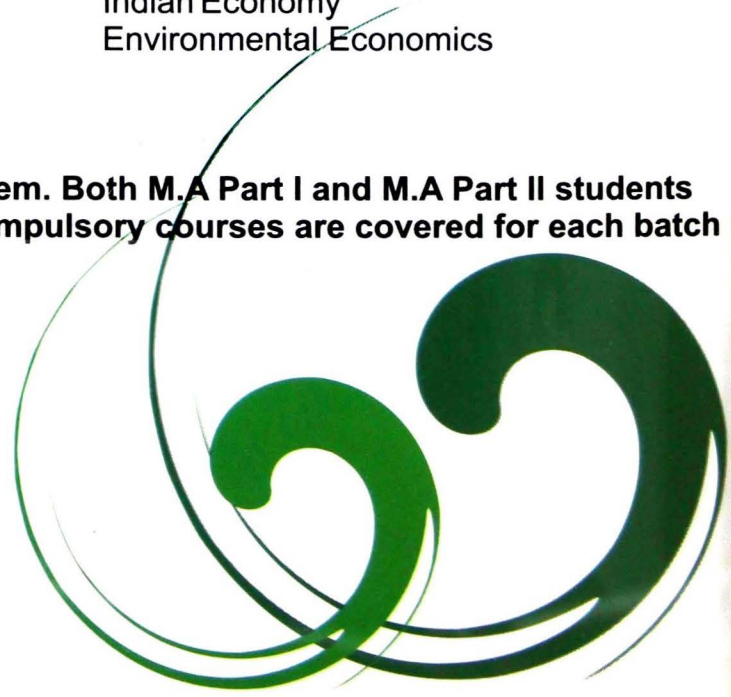

The Institute enjoys the autonomy of a deemed university and regularly updates its syllabi. It follows a unique 'top-down bottom-up' approach to its pattern of teaching and learning. Our compulsory courses ensure that students receive a thorough grounding in theory and use of basic economic tools applied to analyze any situation in economics and related fields. Furthermore, the M.A.Economics course at G.I.P.E. includes a varied plethora of optional papers. Each paper in itself provides a holistic approach to its subject matter. Besides teaching detailed analysis of the concerned paper, our expert faculty ensures that students are well aware of the linkages between the subject matter of the various papers. Students can choose a combination of 10 optional papers [of the 21 offered to them] as per their own interest and aptitude. Thus, they can choose either to diversify or concentrate their knowledge in one or many branches of economics.

The tight schedule of each semester along with the comprehensive internal assessment system of assignments, term papers and tutorials ensure that they learn to work within prescribed time frames. The teaching curriculum encourages students to pursue original research as well as refer to scholarly journals and works by eminent national and international scholars and field practitioners.

An idyllic student faculty ratio [3:1] allows the students to interact with the faculty on a more personal front and be guided in the development of their ideas and thoughts. Students also gain from seminars and conferences hosted regularly by the Institute, as well as from the numerous research scholars who frequent the library and the Institute.

Our library, one of the best in Asia, offers students ready access to numerous books, journals and original articles. It has a diversified collection of works in social sciences spanning over the last two centuries, which are available to the students.

Students have the opportunity to learn and apply the latest software packages in Econometric techniques, taught through a diploma course equipping them with an analytical edge.



The Gokhale Institute of Politics and Economics is situated on an idyllic three-acre campus in the heart of Pune city. The campus also houses the headquarters of the Servants of India Society. The campus is a unique blend of traditional and contemporary cultures, with the old world charm palpable in most of the architecture, together with ultra modern facilities provided in state of the art Conference and Seminar rooms, located in the UGC and main MA buildings respectively.

Library

The Dhananjayrao Gadgil Library instituted in 1905, located on the campus is renowned for being the largest library of its kind in the city and one of the most comprehensive in Asia. It houses over two hundred and seventy thousand books, journals and periodicals. In addition to the above, the Library has the distinction of being the depository for the World Bank, the International Monetary Fund, the United Nations, as well as the legislative proceedings of the Canadian Government, in addition to the legislative proceedings of the Maharashtra State Government and the Central Government. Spread over three floors, the Library maintains a separate section for the MA students, consisting of a vast collection of books and other reference material on Economics and other fields that any post graduate student would treasure. Housed for the most part in a structure designed in 1987 by the internationally renowned architect Christopher Charles Benninger, the library also maintains the online servers of the Institute. The erstwhile Main Building of the library now houses the Library's collection of rare manuscripts, some of which date back to the 16th century. In addition, the Old Reading Hall is used as an archive for the Lok Sabha debates.

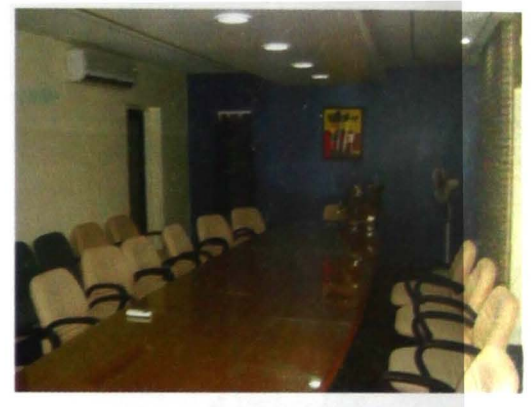

The Statistical Department

In addition to playing host to the Statistical research team at GIPE, which aids faculty members, researchers and students alike with their statistical tasks, the Statistical Department also houses the Statistical Museum, a collection of vintage computers, calculators, and other tools of the trade.

Computer Center

The computer centre at the Gokhale Institute is housed in the Statistical Centre. Equipped with over fifteen computers, it provides student's access to the Internet and latest statistical packages. The computer centre along with being used regularly as part of the curriculum is also used by the students to look up online economic journals to supplement classroom learning. Students are also encouraged to make extensive use of the computer centre for their own projects and the Masters' Thesis course.

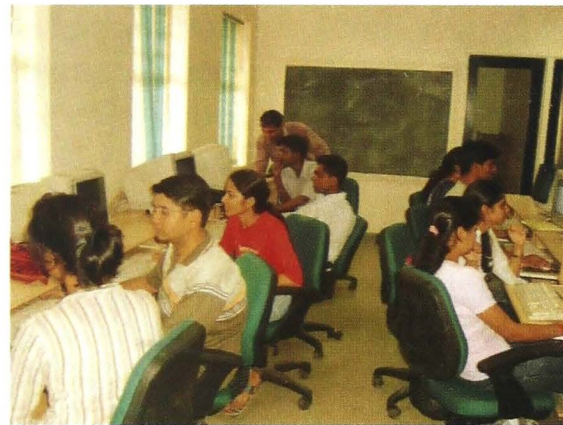

Hostel and Staff Quarters

The GIPE hostel (Boys & Girls) and staff quarters are located at a distance of roughly 1000 meters from the institute. The large alfresco area and a strategic location provides students a peaceful environment to follow up on their class work and also a huge range of activities including volleyball, table tennis, cricket and badminton to disport. The close proximity of the staff quarters and the hostel allows the students to interact with the faculty on a more personal basis, thus working to their advantage.



The R.B.R.R Kale Memorial Lecture Series

<u>Year</u>	<u>Speaker</u>	<u>Topic</u>
1990	Dr. D.T Lakdawala	Indian Public Debt
1991	Dr. B.S Minhas	Public Vs Private Sector: Neglect of lessons of Economics in Indian policy Formulation
1992	Dr. V. Kurien	Agricultural & Rural Development in the 1990s & Beyond
1993	Dr. Raja.J.Chelliah	An Essay on Fiscal deficit
1994	Dr. G.Ram Reddy	The Financing Of Higher Education In India
1995	Dr. Madhav Gadgil	Patenting Life
1996	Justice A.M Ahmadi	Constitutional Values & Indian Ethos
1997	Dr. Vasant Gowariker	Something Happening In India That This Nation Should Be Proud Of
1998	Dr. S. Venkitaramana	Dilemmas of Development: Indian Experience
1999	Dr. Mihir Rakshit	Post Uruguay Round Trade Negotiations: Developing Country Perspective
2000	Dr. A.Vaidyanathan	Poverty & Development Policy
2001	Dr. Amaresh Bagchi	50 Years of Fiscal Federalism In India: An Appraisal
2002	Dr. Jagdish Bhagwati	The Globalization Debate & India's Economic Reforms
2003	Dr. C Rangarajan	Challenges of Monetary Policy
2004	Dr. A.P.J Abdul Kalam	The Evolution of Enlightened Citizen Centric Society
2005	Dr. Utsa Patnaik	Poverty & Neo-Liberalism

The Gokhale Institute Of Politics & Economics Seminar Series (March 2006 Onwards)

<u>Month</u>	<u>Speaker</u>	<u>Topic</u>
March	Rupayan Pal	Union Firm Bargaining Under Alternative Pay Schemes: Does Performance Related Pay Fair Better
March	Aneeta G. Benninger	Participatory Decision Making
March	Dr.Swapnendu Banerjee	Optimal Patent Length in A North-South Framework
March	Dr. Anuradha Patnaik	The Anderson & Jordan Equation
April	Dr. Siddhartha Mitra	Economic & Financial Facts Affecting Terrorism
April	Dr. Wendy Olsen	A Pluralist Account Of Labor Participation in India
May	Dr. Paul P. Appasamy	Environmental Aspect Of Effluent Irrigation in The Bhavani River Basin
June	Dr. Madhuri Srivastava	Women Entrepreneurship In India: Some Aspects
June	Dr. Madhuri Srivastava	Foreign Investments in India: Some Economic Issues
June	Dr. Subhash Bhagwat	Water In Pune District: Economic & Other Issues
July	Dr. P. Ramesh	Caste Groups in Andhra Pradesh
August	Prof. Michael Goldfield	Impact Of Globalization & Neo-Liberalism on Decline of Organized Labor In The United States

PERMANENT FACULTY:

Name/ Area of specialisation

Dr. Sinha, A.K. (Director), Ph.D., State University of New York, Buffalo (on leave)
Classical Political Economy, History of Economic Theory

Dr. Maharatna, Arup (Officiating Director), Ph.D., London School of Economics
Population Studies, Development Economics

Dr. Mitra, Siddhartha, Ph.D., University of Maryland
Agricultural and Resource Economics

Dr. Mukherjee, Smriti, Ph.D., Jadhavpur University
International Trade, Finance, Trade Policy

Dr. Narayanamoorthy, A., Ph.D., Bharatidasan University
Agricultural Economics

Dr. Mulay, S., Ph.D., Gokhale Institute of Politics and Economics
Population Studies, Health Economics

Dr. Kshirsagar, K.G., Ph.D., University of Agricultural Sciences
Agricultural Economics, Participatory Research

Dr. Mohanty, B.B., Ph.D., Sambalpur University
Sociology, Agrarian Social Structure, Development and Displacement

Dr. Nagarajan, R., Ph.D., Bharathiar University, Coimbatore
Population Studies and Related Issues

Dr. Shroff, S., Ph.D., Gokhale Institute of Politics and Economics
WTO and Agriculture, Gender Studies

Dr. Kajale, J., Ph.D., Gokhale Institute of Politics and Economics
Agricultural Economics, Development Economics

Dr. Banerjee, Swapnendu, Post Doctoral, National University of Singapore
Industrial Economics, Micro Economics

Shri. Pal, Rupayan, Ph.D., (Submitted), Indira Gandhi Institute of Development Research
Labour Economics, Micro Economics

Dr. Kalamkar, P., Ph.D., Dr. PDK Vidyapeeth, Akola
Agricultural Economics

Dr. Thaware, K. Ph.D, Nagpur University
Forestry Management, Cooperatives

Dr. Shah Deepak, Ph.D, National Dairy Research Institute, Karnal
Agricultural Economics



VISTING FACULTY:

Dr. Sheikh, Bazil, RBI
Monetary Economics

Dr. Correa, Romar, Mumbai University
Monetary Economics

Dr. Hatekar, Neeraj, Mumbai University
Development Economics and Political Economy

Dr. Nadkarni, A., Mumbai University
Macroeconomics

Dr. Parchure, Rajas, National Insurance Academy
Financial Economics and Linear Economics

Dr. Kale, S., Pune University
Econometrics

Dr. Rani, Uma, Gujarat Institute of Development Research
Economics of Labour and the informal sector.

Dr. Madnani, G.M.K
Mathematical Methods and Econometrics

Shri. Khare, M.P, Gokhale Institute of Politics and Economics (Retired)
Mathematical Economics

Shri. Apte, Pradeep, M.Phil, Fergusson College
Economics of Public Sector Enterprises

Prof. Benninger, Anita, Centre for Development Studies and Activities, Pune
Transport Economics, Planning, Development and Governance



Name/Background/Internship

1. Anila Prakash
 - Lady Sriram College, University of Delhi
 - Demonstrating wage income inequalities under Dr. Rajas Parchure (NIA)
2. Ashutosh Sharma
 - TPS College, Magadh University
 - Fiscal Deficit & Growth, World Bank, New Delhi
3. Aparna Shroff
 - Fergusson College, Pune University
 - Developing a user-friendly interface to calculate Risk Weighted Value of Assets as per new RBI guidelines-National Institute of Banking Management (NIBM), Pune
4. Bhavana Verma
 - Sri Venkateswara College, University of Delhi
 - An Analytical Study of implementation of RBI Monetary policy guidelines-ING Vysya Bank, New Delhi
5. Bikash Dugar
 - Vidyasagar College, Calcutta University
 - Assessment of Losses given default, under IRB approach in the banking sector for Commercial and Retail Borrowers- National Institute of Banking Management, Pune
6. Chandan Kumar
 - N.M.P.G College, Bikaner University
 - The Structure-Conduct-Performance paradigm from Industrial Economics, and its application on Indian Bicycle Industry-Institute of Studies in Industrial Development, New Delhi
7. Gajanan Chandele
 - Deogiri College, B.A Marathwada University
8. Gautam Singh
 - D.A.V. College, C.C.S University, Meerut
 - Location Analysis Project of HSBC- Metric Consultancy Ltd., Pune
9. Hanmant V. Dhaygude
 - Rajrshi Shahu Mahavidhyalya Latur, Swami Ramanand Tirha Marathwada University, Nanded
10. James
 - Symbiosis College of Arts, Commerce and Computer Science, University of Pune



11. Ketaki Sharma
 - Ramjas College, University of Delhi
 - Project on impact of Water Saving Technology a comparative analysis of the Adopter and the non-adopter in North Gujarat - International Water Management Institute, Ahemdabad
 12. Kumar Abhinav
 - Symbiosis College of Arts, Commerce and Computer Science, University of Pune
 - Project on 'Migration India'-Institute for Human Development, New Delhi
 13. Madhavi Arora
 - Ramjas College, University of Delhi
 - Research on 'Food and Nutrition Security of the Poor'-Planning Commission Development Policy Division, New Delhi
 14. Megha Arora
 - Sri Venkateswara College, University of Delhi
 - Fact finding for report on 'Regulation in Power Sector' and providing content for Power Line Magazine-India Infrastructure Publishing Pvt. Ltd., New Delhi
 15. Megha Bansal
 - Kamala Nehru College, University of Delhi
 - Project on 'Finance Department and Budgeting'-Indian Airlines, New Delhi
 16. Nachiket Gosavi
 - Faculty of Arts, Maharaja Sayajirao University, Baroda
 17. Nakul Kumar
 - Sri Venkateswara College, University of Delhi
 - Research Paper on the 'Critical Analysis of the Jawar Lal Nehru National Urban Renewal Mission & Urban Poverty' -National Institute of Urban Affairs, Delhi
 18. Neetha Jayanth
 - Stella Maris College, University of Madras
 - Research Study on 'Labour Flexibility in the era of Globalisation' International Labour Organisation SRO, New Delhi
 19. Neha Sinha
 - Lady Sriram College, University of Delhi
 - Project on Economic Evaluation of Investment Projects in India-Institute of Economic Growth, New Delhi
 20. Piyush Rama Agarwal
 - G.S College, Nagpur University
 - Project on 'Scope of food processing industries in Vidharbha and economic feasibility of the orange city food park'. Vidharbha Industries Association, Nagpur
- 

21. Parul Shrivastava
- Fergusson College, University of Pune
 - Project on 'Marketing of Financial Services: A competitive analysis of fixed deposits across banks- Industrial Development Bank of India, Mumbai.
22. Ravikiran Naik
- Rajaram College, Shivaji University
23. Santanu Chowdhury
- Ramakrishna Mission Vidyamandira, Calcutta University
 - Project on Product mix and profit maximization, Jindal (India) Ltd, Howrah.
24. Sanjay Kumar Das
- D.D.E Patna, Patna University
 - Analysis on Global Entrepreneur Monitor 2006 assigned by London Business school UK and Babson college, USA Metric Consultancy, Pune
25. Subhendu Sekhar Kar
- Ramakrishna Mission Vidyamandira, Calcutta University
 - Conducting global Entrepreneurship Monitor and data analysis on GEM data, assigned by London Business School - Metric Consultancy, Pune.
26. Sonali Pandey
- Patna Women's College, Patna University
 - Project on Investigation & Analysis of Motor Claims in Patna region. - The New India Assurance Co. Ltd., Patna
27. Shilpi Bhardwaj
- Dayal Singh College, University of Delhi
 - Project on IPO Valuation of Indian Airlines Indian Airlines Ltd., New Delhi.
28. Vijay Bhumre
- Symbiosis College of Arts, Commerce and Computer Science, University of Pune
 - Project on Growth, Productivity, Investment and policies of small-scale industries in India- Institute for Studies in Industrial Development, New Delhi.
29. Vinay Joseph
- Loyola College, Madras University
 - Project on Cess Mechanisms in India- Ashoka Trust for Research in Ecology & Environment, New Delhi.

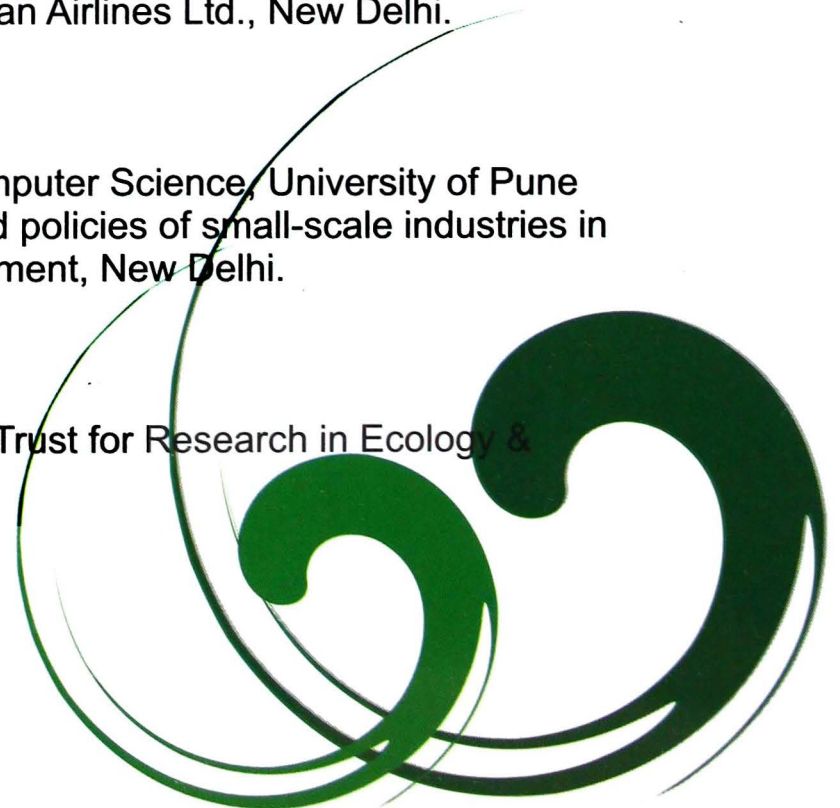

Name	Graduation	Work Experience	Interests
Abhishek Tupe	B.M.S Mumbai University	JP Morgan Chase	Economic Research, Financial Analysis
Aditya Udai Singh	B.Sc. Economics (Hons) London School of Economics (External Program)	American Express	Financial Economics Market Structures Industrial Economics
Anant Garje	B.A Economics Pune University	Nil	Agriculture, Finance and Policy Analysis
Ankita Kochar	B.A Economics (Hons) Delhi University	Nil	Communication Development Economics
Anshika Arora	B.A Economics (Hons) Delhi University	Action Aid International	Development Economics International Trade
Arunima Banerjee	B.Sc. Economics Calcutta University	Nil	Finance Applied Micro Economic Theory
Archita Nanda	B.A Economics (Hons) Delhi University	Nil	Research Analysis Banking
Ashish Shivam	B.A Economics (Hons) Delhi University	Nil	Economic Research Financial Services
Bhavna Rathee	B.A Economics (Hons) Delhi University	Nil	Finance and Banking Development Policy
Chandrakant Kolekar	B.A Economics Pune University	Tata Indicom	Finance Marketing
Charu Gupta	B.A Economics Lucknow University	Nil	Economic Research Financial Services
Debjyoti Roy	B.Sc. Economics Burdhwan University	Nil	Econometrics International Trade
Divya Kalia	B.A Economics (Hons) Delhi University	Manushi	Business and Economic Journalism Applied Economics
Dwaipayan Dasgupta	B.Sc. Economics Calcutta University	Nil	Finance and Banking Development
Ena Sahni	B.A Economics (Hons) Delhi University	Nil	Risk Analysis Number Crunching
Geetha Gokul	B.A Economics Pune University	Nil	Economic Analysis Banking
Ghanshyam Sharma	B.A Economics (Hons) Delhi University	Nil	Finance and Banking Research
Kumar Anand	B.A Economics (Hons) Delhi University	Nil	Financial Services Economic Research

Name	Graduation	Work Experience	Interests
Madhav Kaushik	B.A Economics (Hons) Delhi University	Nil	Financial Services
Mangesh Gadekar	B.Com Pune University	Nil	Social Economics Agricultural Policy
Nancy Shah	B.A Economics (Hons) Delhi University	Nil	Finance and Banking Development
Neha Chaudhry	B.A Economics (Hons) Delhi University	Nil	Development Economics Financial Planning
Nikhil Gupta	B.A Economics (Hons) Delhi University	Convergys	Financial Services, Research
Prachi Priya	B.A Economics (Hons) Delhi University	Nil	Finance and Banking
Prerna Sharma	B.A Economics (Hons) Delhi University	HSBC India Ltd, KPMG India Ltd	Economic and Financial Analysis
Priyanshu	B.A Economics Patna University	Nil	Banking and Finance
Rachna Dilip Gothi	B.A Economics, Pune University	Nil	Finance and Banking
Rahul Menon	B.A Economics and Statistics, Mumbai University	Hindu Newspaper	Research
Ramesh Kumar	B.A Economics Patna University	Nil	Banking and Finance
Remya Nair	B.A Economics (Hons) Delhi University	Nil	Research and Development
Rupal Kothari	B.A Economics, Mumbai University	Nil	Finance and Investment Banking
Sanhita Guha	B.A Economics (Hons) Delhi University	Nil	Financial Services Merchant Banking
Santosh Kumar	B.A Economics B.H.U	Nil	Economic Research
Shreyoshi Saha	B.A Economics (Hons) Delhi University	Nil	Development Economics International Trade
Somak Chatterjee	B.Sc. Economics Calcutta University	Nil	Banking and Finance Applied Economics
Sonam Goel	B.A Economics (Hons) Delhi University	Nil	Finance and Banking International Trade
Swapnil Virendra	B.A Economics Kolhapur University	Nil	Agriculture Development Policy
Vivek Gupta	B.A Economics (Hons) Delhi University	Nil	Investment Banking Equity Research



PAST RECRUITERS:

GE Money
Tata Strategic Management Group
GECIS
Alchemists Ark
My Iris
Securities Trading Corporation of India
American Express
Bajaj Allianz
Bharat Forge India
BNP Paribus
Citi Financial, India
Confederation of Indian Industries (CII)
CRISIL
Deloitte
Evaluate Serve
Fitch Ratings
Frost and Sullivan
Hindustan Lever LTD
ICICI Bank
HDFC
IDBI Bank
ING Vysya Bank
Johnson & Johnson
Morgan Stanley
Standard Chartered Bank
Tata Motors
Thermax
UTI Securities LTD
Volvo

Summer Internships

World Bank, India
International Labour Organisation, India
Planning Commission, India
National Institute of Bank Management, Pune
Institute of Economic Growth, New Delhi
National Institute of Urban Affairs
IDBI Bank
International Water Management Institute
Indian Airlines Ltd, New Delhi
HDFC Home Loans., New
ING Vysya Bank
Metric Consultancy Ltd
ATREE
Vidarbha Industries Association
Institute for Studies in Industrial Development
Institute for Human Development
New India Assurance LTD
Jindal (India) LTD
India Infrastructure Publishing Pvt. Ltd



Faculty Coordinator: Dr. Smriti Mukherjee

Placement Team

Aparna Shroff, Parul Shrivastava, Vinay Joseph,
Subhendu Sekhar Kar, Nakul Kumar

Email: placement.gipe@gmail.com

Placement@gipe.ernet.in

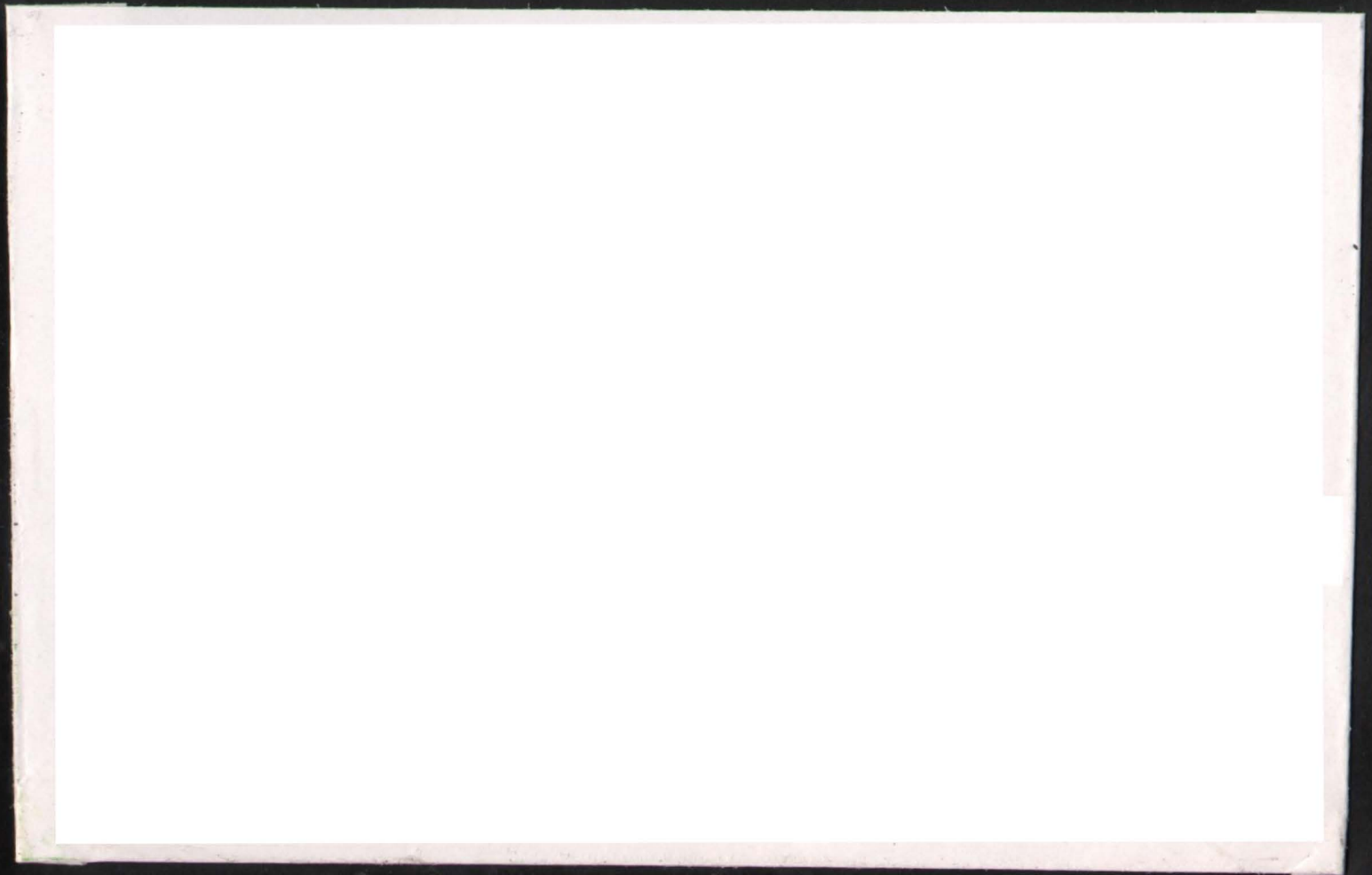



Gokhale Institute of Politics and Economics
BMCC Road, Deccan Gymkhana
Pune 411004
Office

Tel: 020 2565 0287 / 25654288 / 25654289

Fax: 020 25652579

Design & Layout: Mansi Shah
Email: shah_mansi83@yahoo.co.in