



BOMBAY

THE METROPOLIS
OF THE EAST.



BOMBAY.

1931

Printed and published by H. W. Smith
for Bennett, Coleman & Co. Ltd., at
the Times of India Press, Bombay.

CONTENTS.

	PAGE
A WORD TO THE READER	5
CHAPTER I.	
The Gateway of India	9
CHAPTER II.	
An Island City	15
Early Days	17
The English take over	19
CHAPTER III.	
The People of Bombay	23
CHAPTER IV.—WHAT TO SEE IN BOMBAY.	
The Gateway of India	27
Colaba	27
The Fort	29
The Bazaar	40
Parel	40
The Victoria Gardens	43
Malabar Hill	45
CHAPTER V.	
Motoring in and around Bombay	52
Where to go	55
CHAPTER VI.	
What to do in Bombay	59
CHAPTER VII.	
The Tata Hydro-Electric Scheme	71
GENERAL INFORMATION.	
Consuls in Bombay	74
Hotels and Restaurants	79
Banks and Bankers	81
Theatres and Cinemas	83
Clubs	83
Literary and Scientific Societies	86

ILLUSTRATIONS.

The Harbour	8
Mail Ship about to leave Ballard Pier	13
Prayers at Jumma Musjid, Pydhownie	24
The Taj Mahal Hotel, The Gateway of India, and the Yacht Club	28
Bombay University and the Clock Tower	32
Flora Fountain	32
Victoria Terminus	34
A Corner of the Esplanade Maidan showing Municipal Building (left) and the Victoria Terminus	37
A Street Scene in Null Bazaar	41
Holding up the Traffic for Sacred Cow	41
Government House at Bombay	44
A View from the Malabar Hill	46
Vohar Lake	54
Interior Carvings at the Elephanta Caves	61
Aerodrome, Juhu Sands	61
Dhobi Ghat, Mahalakshmi	66

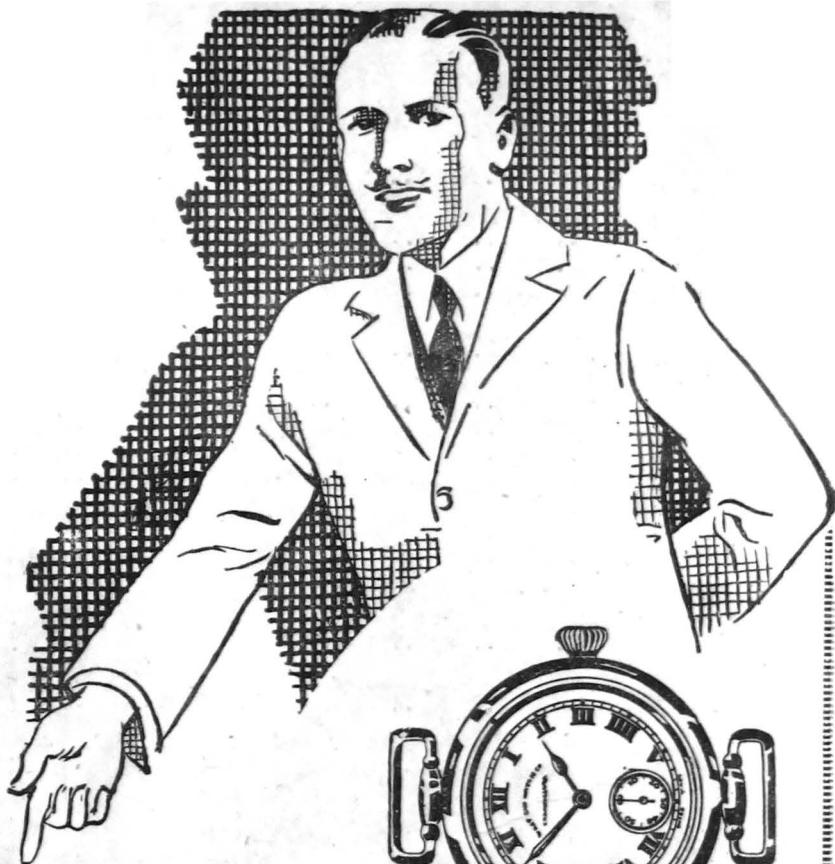

THIS NEW "West End"

Watch is *unequaled*
in *quality and value!*

YOU can buy it in Nickel Silver for Rs. 34/-, Sterling Silver for Rs. 40/-, or 18ct. Gold for Rs. 120/-. It's guaranteed to serve accurately and faithfully for a life-time!

The "CHRONOLEVER"

Fitted with *Extra-Superior*
'Chrono' *Precision Quality*
LEVER movement with 18
jewels, *Double Dome and*
Swing Loops.

DESCRIPTIVE
CATALOGUE
FREE
ON DEMAND

West-End Watch Co

BOMBAY

CALCUTTA

- A WORD TO THE READER.

Probably all of us have felt annoyed, at one time or another when, away from home, we have had to listen to some pompous, unseeing traveller dismiss our native village, town, or city, in an inadequate phrase which plainly tells that at the most he has spent one night there—and most of that night supporting the hotel bar or Miss Greta Garbo. Should Birmingham become the subject of conversation he automatically remarks: “Oh yes! The Black Country.” But the Birmingham man sits silent, thinking of the glow of foundry furnaces against the night sky, of autumn in the Lickey Hills or by Olton Pool, of the dusty second-hand book shops in John Bright Street, and of a hundred surprising haunts where he knows just the right hour to discover interest and beauty.

The first thing, therefore, that the visitor to Bombay should be told, is that he or she can get to know very little about the city during a stay lasting only a day or a week. Bombay is generally acknowledged to come after Constantinople as the second most cosmopolitan city in the world. Beside the multitude of Indians (divided into Hindus, Mahomedans, Sikhs, Parsis, Goans, and other diverse communities) living in the city, there are Afghans, Americans, Arabs, Chinese, Englishmen, Frenchmen, Germans, Italians, Japanese, and Scots—the majority with their different languages, different attire, different

ways and places of worship, and different clubs. Further, Bombay by day is not the same as Bombay by night, nor Bombay in fine weather the same as Bombay in the monsoon.

Having thus put the reader into an appropriately humble state of mind, we must confess that it is yet possible for a traveller to see many unique and fascinating sights in Bombay, even though his stay may last only twenty-four hours ; for being compactly situated on a smallish island, the city can be traversed and encircled in quite a short time. The purpose of the following pages is to enable travellers to make the most of their stay in the city, however brief.

LLOYD TRIESTINO

AND

MARITTIMA ITALIANA

JOINT SERVICE BOMBAY—ITALY

Regular Fast Sailings to
Venice, Trieste, Naples and
Genoa with through commu-
nication to London. Through
bookings to New York.

**SEASON & REDUCED
NON-SEASON FARES**

BOMBAY AGENCY:
Nicol Road, Ballard Estate

Tele: "LLOYDIANO" Tele. No. 25153.



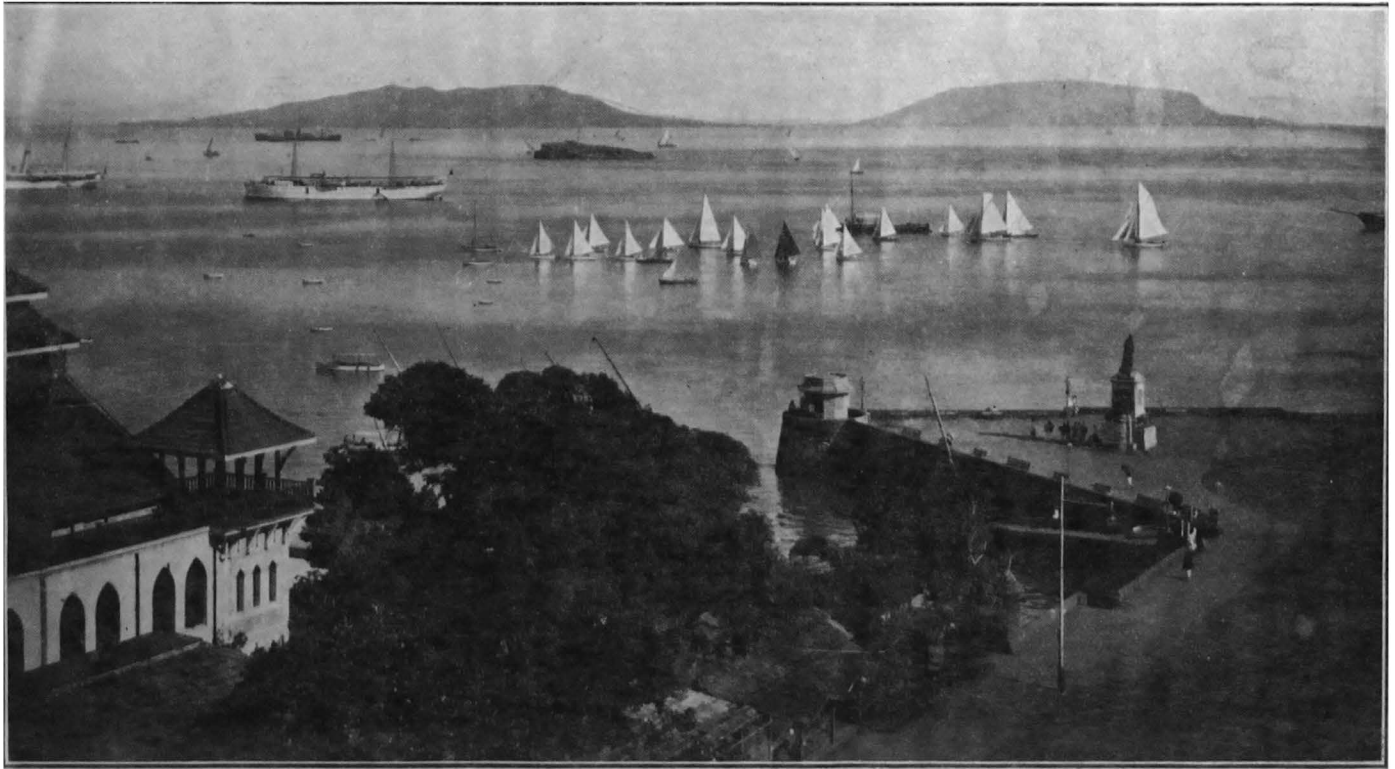

The Harbour.

CHAPTER I.

THE GATEWAY OF INDIA.

Most people see Bombay for the first time from the sea. Passing between two stalwart lighthouses (Kennery on the right or south, and the Prongs on the left or north) they enter the harbour probably before daybreak, for the majority of passenger ships aim at arriving in the early hours of the morning. The wise will get up early to witness an unforgettable scene. Away to the left is a long, low line of lights, while from the tower above the Ballard Pier a Morse signal light flashes instructions to the incoming ship. As day breaks buildings become distinguishable, lights go out one by one, and the miscellaneous noises of a waking city are carried out to sea.

At last the sun rises to reveal one of the loveliest harbours in the world. Seeing it one can readily understand why some writers have argued that the word Bombay is derived from the Portuguese "Buon Bahia," or Boon Bay. But local historians have proved pretty well irrefutably that the word Bombay is directly derived from the goddess Mumba, the patron deity of the pre-Christian Kolis, who were the earliest inhabitants of the island.

Facing the city at the other side of the harbour, piling one behind another, are hills which form part of the massive structure of the Western Ghats—a mountain range running north and south for hundreds of miles, never very far from the western coast of India. In the stream lies a medley of shipping, made up of prosperous-looking passenger and cargo ships, shabby tramps, dhows, perhaps a man-of-war, and other local sailing craft.

Thus the visitor's first impression is the right one; Bombay is first and foremost a harbour and port. It has been ever since the East was discovered by the West some four hundred years ago, and it will be for many hundreds of years to come. The air mail will make no difference to the number of people passing through Bombay, for in time Bombay will itself become an important air port. Many of us believe that the most practicable extension of the England-India air mail service will be achieved by the use of flying-boats between Karachi, Bombay, and Colombo. Flying boats would be able to make a perfectly safe landing (it ought to be seaing) in the harbour, coming much nearer to the centre of the city than land planes, which at present cannot come any nearer to Bombay than Juhu aerodrome, about fifteen miles away. Almost everyone, therefore, entering and leaving India, and a large percentage of India's exports and imports have to pass through Bombay. And Bombay is an exceedingly efficient clearing house, both for passengers and goods.

Every visitor who wishes to see the real Bombay should make time for a drive or, better still, a walk, round the Alexandra Dock. Bombay's first dock-yard was built in 1736. There are now three—the Alexandra, the Victoria, and the Prince's, with a sea face of 700 yards and a total area of nearly 200 acres. Of these the Alexandra is perhaps the most fascinating, for it is here that the largest ships load and unload. The rattle of cranes and winches, and the weird chanting of labouring coolies, may be heard at all hours of the day and night. If you inspect the crates and bales being handled you will discover that those being brought ashore contain mainly piecegoods, metals and machinery, and that

A
LARGE VARIETY OF



Real Havanah, Manila,
Holland and Indian
Cigars, Egyptian, Turkish
and Virginian Cigarettes,
also all kinds of Smokers'
Requisites

are always in stock at Smokers' Emporium.

D. MACROPOLO & Co.

BOMBAY,
Hornby Road.

DELHI,
Kashmir Gate.

CALCUTTA,
Government Place East.

EVANS, FRASER & CO.



P. O. BOX
No. 705.

TELEGRAMS

" SMALLWARES "

THE FORT HOUSE HORNBY ROAD
BOMBAY.

TELE-
PHONE

NO. 21156

ONE OF THE LARGEST AND
BEST EQUIPPED STORES IN
WESTERN INDIA WHERE YOUR
SHOPPING CAN BE DONE
WITH EASE AND PLEASURE.

COMPLETE OUTFITS

FOR

Man, woman or
child and every
household need
catered for in its
entirety.

CATALOGUES

of quality merchan-
dise at moderate
prices are frequently
issued. May we
send you these post
free?

those being taken on board contain mainly raw cotton, grain, and seeds. Here are the ships of all nations—British ships bound for ports all over the British Empire, Italian ships bound for Genoa and Venice, German ships bound for Hamburg and the Baltic ports, Dutch ships bound for Amsterdam and Rotterdam, Japanese ships bound for China and Japan. These are the regular visitors. Occasionally there come also Greek, Norwegian and other foreign vessels. The railway comes down to the dockside, freight trains carrying goods to and from all parts of India.



Mail ship about to leave Ballard Pier.

The port of Bombay is administered by the Bombay Port Trust, consisting of a board of trustees, some nominated by Government and the others elected by the Chamber of Commerce, Indian Merchants' Chamber, Municipality, and Millowners' Association.

Passengers embark and disembark at the Ballard Pier, a conveniently spacious, if not exactly handsome, landing stage. The railway comes down to the Ballard Pier, too. Expresses attend the arrival and departure of mail ships, conveying those who have no time to spend in Bombay to and from Calcutta and the North-West Frontier. Those who intend to see Bombay will find a host of opulent-looking taxis waiting at the pier. Bombay taxis are the best in the world.

CHAPTER II.

AN ISLAND CITY.

You cannot live on a small island, especially in these days of fast transport, without knowing it very soon. Bombay has been built on a narrow island eleven miles long and three miles broad, running roughly north and south, separated from the mainland by a tidal creek which is bridged by two railways and two roads. Where the one island lies to-day there were originally seven, little more than unhealthy swamps. Engineers have reclaimed a great deal of land from the sea and made it fit to live on, and this process of reclamation still continues.

The advantages of Bombay's insular position, apart from those connected with trade, are considerable. As they go about the city each day Bombay people get pleasant glimpses of the sea, now in one mood now in another. Many of them live in homes whose windows and verandahs overlook the Indian Ocean and trap whatever breeze is blowing from it. And practically all of them enjoy the excellent fish caught around Bombay—a table luxury not known in many other Indian towns. Municipal administration is made easier because of the clear definition of the city's boundaries.

But the disadvantage of Bombay's insular position are also considerable. There is no room for the city to expand, and like all modern cities Bombay wants to. It is seldom realised that after

Francoise

(LONDON DIPLOMA)
HAIR DRESSER AND
BEAUTY SPECIALIST

Successful Hair Restoring Treatment

LARGE HATS HAVE NOW RETURNED
COIFFURES TO SUIT THEM

THE MOST HYGIENIC & UP-TO-DATE
SALOON IN BOMBAY

APPOINTMENTS REGISTERED

VICTORIA TERMINUS STATION

MAISON NINO

Ladies'
Hair Dresser

DIPLOMAED FROM
THE
ACADEMY OF ITALY

(MILAN)

75, Esplanade Road, - - - - BOMBAY.

London Bombay is the most populous city in the British Empire. According to the census of 1921 the number of persons per square mile in Bombay was 48,996, compared with 21,412 in Calcutta. A new census is being arranged for as we write (November, 1930), but it is unlikely that this number will be lessened. This means that there is overcrowding in the city, and that there are slums which demoralise the folk living there and endanger the health of the community. Needless to say an effort is being made to rid the city of its slums, but progress is slow for the same reasons that slum clearance is slow in other cities of the world. There is also a shortage of playing fields and the nearest aerodrome at Juhu is situated fifteen miles away from the centre of the city.

EARLY DAYS.

A schoolboy once informed his examiners that Bombay was given to England by Henrietta Maria as a diary. This is not quite accurate. What really happened was that the Portuguese gave Bombay to England as part of the dowry of faithful Catherine of Braganza when she married King Charles II. They did not realise the value of the gift at the time, though a few men on the spot did and vainly tried to persuade Portugal not to part with the island.

Bombay has no history before the Portuguese occupation worthy of a hurried visitor's attention. The Portuguese took possession of the island probably in 1529. Vasco da Gama had reached Calicut, further south, in 1498. By 1505 the Portuguese had achieved such prestige that they laid down the law wherever they went in India. Goa was their metropolis, and they used Bombay chiefly as a harbour till they handed it over to the English in 1661. The

LEACH & WEBORNY LTD.

Civil—Military—Diplomatic
Tailors and Outfitters

THE BUSINESS IS NOW
ENTIRELY UNDER NEW
EUROPEAN MANAGE-
MENT

NEW SUITINGS, ETC.,
ARE ARRIVING EVERY
WEEK

“THE TAILORING DE-
PARTMENT” IS UNDER
THE SUPERVISION OF
TWO WEST-END
CUTTERS WITH MANY
YEARS’ EXPERIENCE
IN INDIA OF HIGH
CLASS TAILORING

125, Esplanade Road, - BOMBAY.

Also

Connaught Place, - NEW DELHI.

presence of several Portuguese churches in the city, and the frequent occurrence of such names as D'Souza D'Andrade, Godinho, Da Cunha, and Pereira, still testify to-day to the Portuguese settlement of three hundred years ago.

THE ENGLISH TAKE OVER.

The occupation of Bombay by the English took place in 1665, and in 1668 Bombay was transferred to the East India Company. It is necessary for the purpose of this small book to compress into a few sentences the history of Bombay from those times to the present day. Only the salient events can be mentioned here. If the reader wants fuller details he must turn to more ambitious works.

At the time of the English occupation Bombay was threatened by an invasion from the north by the Mahrattas, one of the few warlike Hindu communities. The Malabar pirates who had their headquarters in the Bassein and Thana creeks were also making a nuisance of themselves. So Lord Aungier, the first Governor of the city, a man of unusual tact and charm, quickly got to work and in a relatively short time fortified the place against invasion and brought all sections of the community together as they had never been brought together before. The population of the city began to increase rapidly. In eight years it grew from ten to sixty thousand with the inevitable result that disease broke out right and left because of over-crowding and inadequate sanitation. Lord Aungier accomplished the task of draining the unhealthy swamps, built a hospital and courts of justice, and carried out many other improvements. Meanwhile the population and reputation of Bombay steadily increased. In 1803 a great fire broke out

which wrought enormous destruction—but destruction which was followed by the construction of a more open and healthier city.

When the Mahratta invaders were finally overcome in 1819 Bombay began to enjoy a long period of prosperity. Its importance as a port and naval base had already been acknowledged by Government. The opening of the Suez Canal greatly stimulated the cotton industry, Bombay's most important industry. In the early sixties of last century the price of cotton fell to such a low figure that many of the manufacturers and speculators were ruined. But by 1890 business was flourishing again, and since then the mills have had a long spell of success until quite recently. Now they are threatened with complete ruin owing to Japanese competition and the boycott organised by the Indian National Congress as part of its programme to secure national independence.

Nederlandsche Handel - Maatschappij, N. V.
(Netherlands Trading Society)

BANKERS

Established by Royal Charter A.D. 1824.

Paid up capital fl. 80.030.000 (£6.669.167).

Statutory Reserve fund ,, 40.015.000 (£3.334.583).

Head Office : Amsterdam (Holland).

Head Office for the Far East : Batavia (Java).

Branch Office : Bombay.

Petit Building, - - - No. 357, Hornby Road.

FINE ART GALLERY

OF

ENGRAVINGS, ETCHINGS, SPORTING
AND BATTLE PICTURES OF THE
HIGHEST CLASS.

Very rare Persian Antique Art Treasures.

Your pictures mounted, framed, restored and relined
according to the rules of the Art Societies of Europe.

Decorating and Painting Palaces, Public Buildings,
Churches and Clubs.

Estimates and Designs furnished on Application

BOMBAY FINE ART GALLERY
25, Hamam Street.

CATERERS TO

T. R. H. THE PRINCE OF WALES AND THE DUKE OF CONNAUGHT.

IF OURS IS GOOD ENOUGH
FOR ROYALTY
IT'S SURELY GOOD ENOUGH
FOR YOU

PARISIAN DAIRY

"WHERE PURITY IS PARAMOUNT"

Tamarind Lane, Fort - - BOMBAY.

PHONE : 25150.

Branches :

Cumbala Hill, - Opp. KEMP & CO. - Phone : 41542.

Colaba, Opp. PARSI SANATORIUM. - Phone : 25144.

PHONE : 22673

CABLES : BENTLEY'S

ALICE BENSON'S STUDIO

Akbar Building, 203, Hornby Road, BOMBAY.

Patronized by

Viceroy's, Ruling Princes and Indian Nobility.
Purdah Ladies and Children—A Speciality.

CLASSICAL PORTRAITURE

Wedding Groups and Flashlight photographs.

MOTION PICTURE PRODUCERS

PHOTO PUBLICITY SERVICE

To All Parts Of The World

Customers will be waited on at their own
homes by appointment if desired.

Now is the time to call and inspect our specimens.

NOTE THE ADDRESS :

Akbar Building, - 203, Hornby Road,
BOMBAY.

CHAPTER III.

THE PEOPLE OF BOMBAY.

In his illuminating book *America Comes Of Age*, M. Andre Siegfried points out that the most complex social problem in the United States to-day is how Anglo-Saxon Americans, Irishmen, Italians, Germans, Russian Poles, Portuguese, Greeks, Africans, Quakers, Lutherans, Calvinists, Jews and Roman Catholics, shall live together. The problem is not unknown in Bombay, the home of a wide assortment of races and religions.

Thus the visitor must not be surprised to see a police constable (blue uniform with bright yellow cap) escorting anyone driving cattle to slaughter. The driver is a Mahomedan, and he needs police protection because the cows he is taking to slaughter are sacred animals in the eyes of orthodox Hindus. Serious riots have broken out in Bombay from time to time in which Hindus and Mahomedans have thought nothing of taking each other's lives, and the Mahomedans' slaughter of cows has often been one of the causes. Another has been the playing of music by Hindus outside mosques when Mahomedans are at worship. In February 1929, partly because a silly rumour got about that Pathans were kidnapping Hindu boys, over a hundred people were killed and many more wounded in Hindu-Moslem riots in the streets of Bombay.

The majority of Indians in Bombay are Hindus. (According to the Simon Report Hinduism accounts

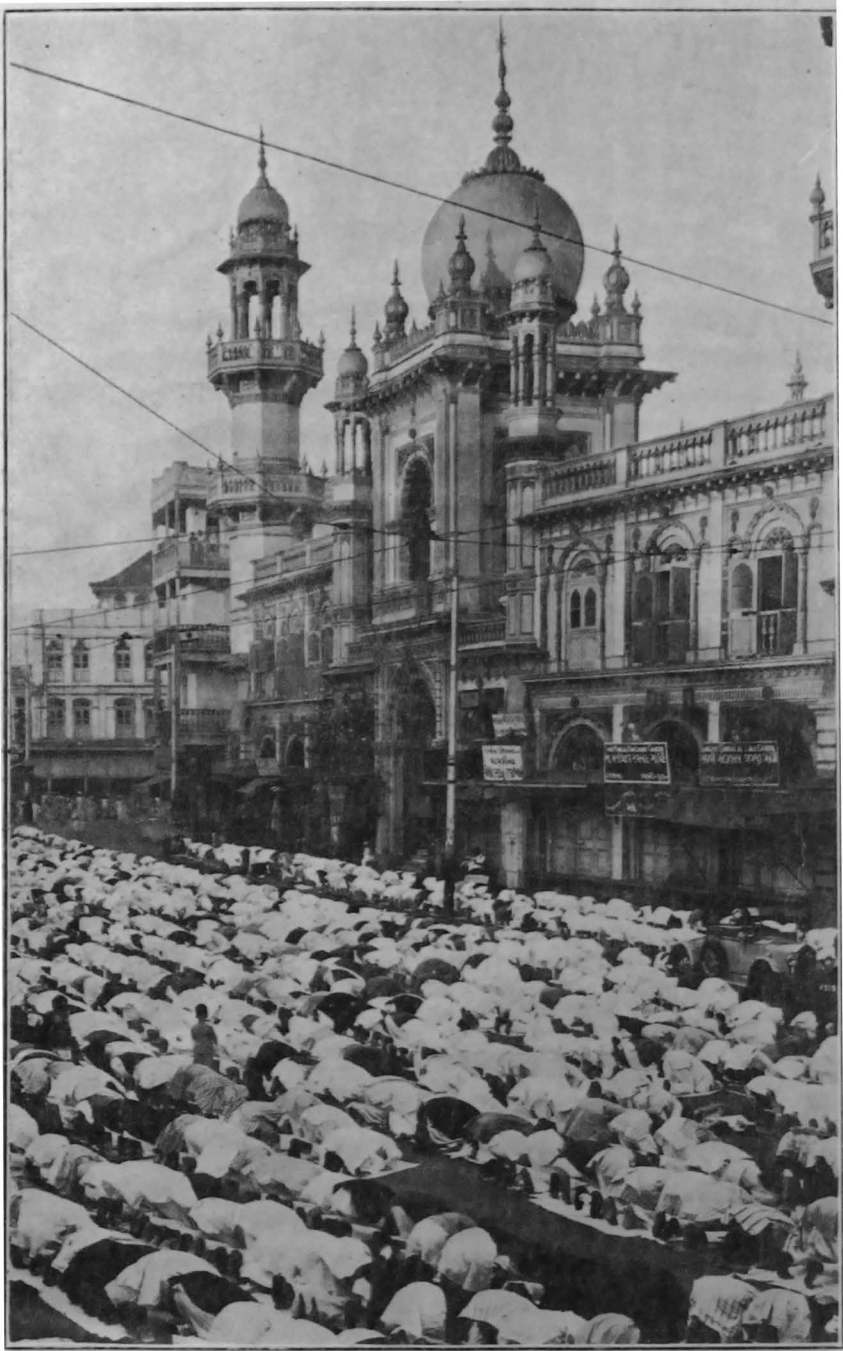

Prayers at Jumma Masjid, Pydhownie.

for one half of the total inhabitants of the British Empire). After a short stay in India the visitor can usually tell by glancing at a man's dress whether he is Hindu, Mahomedan, Parsi or Sikh. Marathi and Gujerati are the two languages principally spoken by Bombay Hindus. Practically all of them, of course, know English, which is the unfailing *lingua franca*. There are many temples in the city, but the European must have special influence if he is to see inside them.

Mahomedans though in a minority are a community of some consequence. They have several mosques in the city, of which the Jumma Masjid in Sheikh Memon Street is the most famous. So long as they remove their shoes, "infidels" are permitted to enter mosques.

The Parsi community, though one of the smallest, is the most Westernized and probably the most influential. Parsis follow the religion of Zoroaster, speak Gujerati, and trace their origin from Persia. They number less than half a million but the majority of great business houses are owned by them. In appearance they are slightly fairer than Hindus and Mahomedans.

Sikhs, who are monotheistic Hindus, are usually distinguishable by their height and fine beards. But there are not many Sikhs in Bombay. Not a few of them are taxi-drivers. There are other communities and divisions, too, but the hurried traveller will not want to be bothered with learning about them.

PASTEURISED MILK

Ours is the only Firm in Bombay supplying pure pasteurised Milk.

TABLE BUTTER

The very best quality. Tinned "Invincible" Brand.
Loose, any quantity.

CREAM

Finest obtainable.

Suppliers to best Hotels and Clubs in Bombay.

THE

Infants and Public Milk Supply Co., Ltd.

Supply Depot : - Calicut Street, Fort, BOMBAY.

Head Office : - Bombay House, Fort, BOMBAY.

SPEND MONEY AFTER SATISFACTION.

REVIGATOR

REVIGATOR

Radio-active
Spring
Strength
Odourless
Tasteful
Healthy
Pure
Water

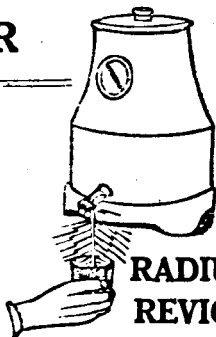

Scientific
Perpetual
Natural
Perfected
Tested
Economic
Hygienic

**RADIUM ORE
REVIGATOR.**

Nature's Health Spring.

Tested & certified by Famous Universities, and Scientific Institutions the world over. No maintenance charges. First cost—only cost. Nothing to get out of order. For convincing free trial offers, call, phone or write to:—

HEALTH SPRING HOME

Telegrams : } 2nd Floor, Nawab Bldg., opp. Thomas Cook } *Phone* :
Homepring. } & Sons, 327, Hornby Rd., BOMBAY. } 25468.

CHAPTER IV. WHAT TO SEE IN BOMBAY.

THE GATEWAY OF INDIA.

It will be convenient to assume that the visitor to Bombay begins his or her expeditions from the Gateway of India on the Apollo Bunder. The Gateway of India, which was designed by Mr. George Wittet, is undoubtedly the most impressive piece of architecture in the city. It is used only by the King, members of the Royal Family, the King's representatives, and very distinguished foreigners. When any such personage comes to India, a launch meets his ship while it is still in the stream and conveys him to the Gateway where he is officially welcomed with a salute of guns. At the end of day hundreds of people, mostly Parsis, gather at the Gateway of India to enjoy the view and the evening breeze.

COLABA.

From the Gateway of India it is only ten minutes' run by car to Colaba, the southernmost end of the island. In itself Colaba is a dull and ugly place, but it is worth visiting because of the lovely views obtainable from it and because it will give the visitor some idea of the extent to which Bombay is an island city. Tell your driver to take you to Cuffe Parade. From here you will get a pleasing view of Back Bay with Malabar Hill at the far side. At the end of the promontory, Malabar Point, can be seen Government House, the home of the Governor of Bombay. In the foreground the work of reclaiming previous land from the sea can be seen going on. It

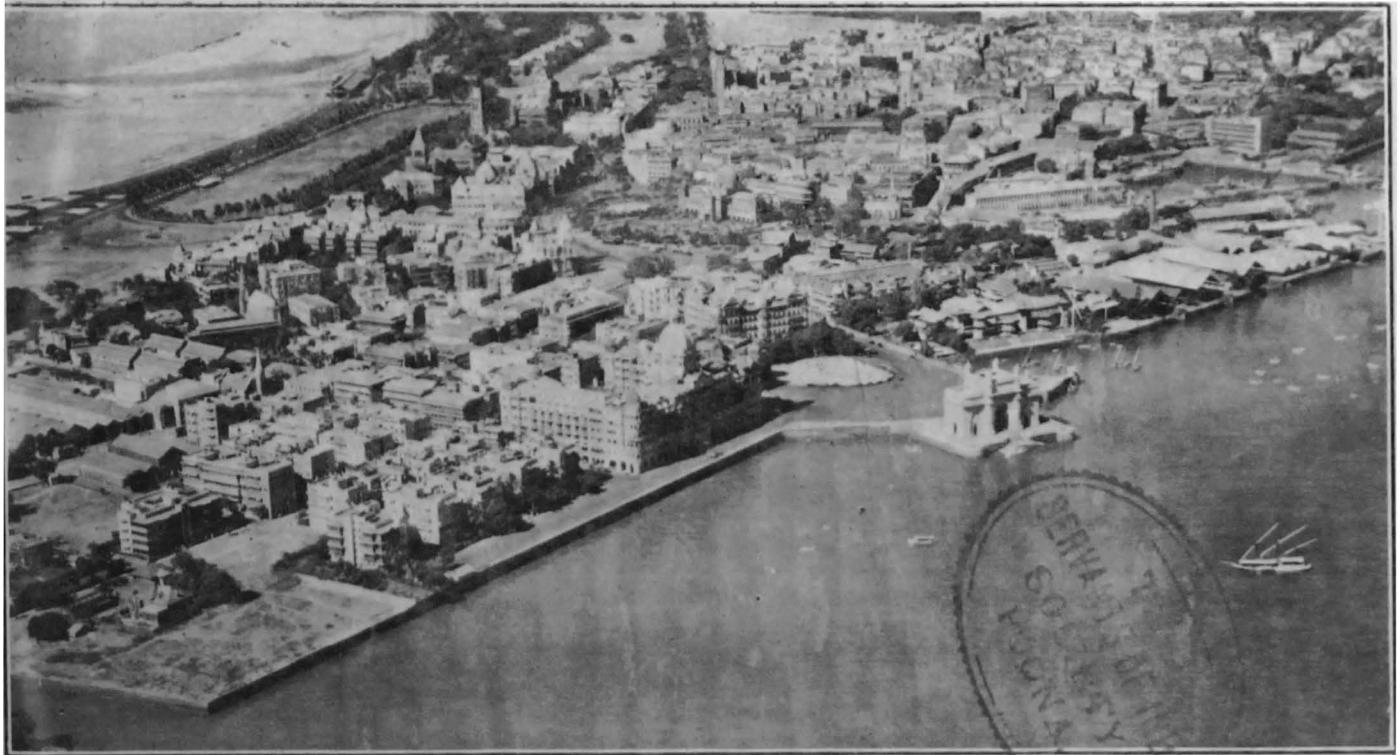

The Taj Mahal Hotel, The Gateway of India, and the Yacht Club;

is by reclamation of this sort that Bombay has been built.

Although there is a large number of private flats and bungalows in Colaba, it is really a district which has been specially set apart for the housing and training of the troops necessary for defending and maintaining law and order in the island. Beyond Cuffe Parade lie barracks and hospitals and the Afghan Memorial Church. This Church, opened in 1858, was built as a memorial to officers and men of the British Army who lost their lives in the Afghan War. Its spire is a notable landmark for many miles around.

The terminal station of the Bombay, Baroda and Central Indian Railway is also situated at Colaba at present. But a new terminus is being built at Bellasis Road as we write and will be opened by the time these words are in print.

Let us leave Colaba and return to the Gateway of India, feeling grateful that the worst is over.

THE FORT.

The part of Bombay the visitor should see next is generally known as the Fort, corresponding to "the city" in London or "down-town" in New York. It is the chief business and shopping centre and contains the oldest buildings in the city.

If the visitor sets out for the Fort from the Gateway of India he will see the Hotel Taj Mahal, Bombay's largest hotel, on his left. It was built in 1905 by the Tatas, a Parsi family. Owing to a bad mistake on somebody's part, it is said, the hotel was built back to front. Certainly it would be pleasanter if what is now the front were facing the sea. On the right is the Royal Bombay Yacht Club, a



S. ROSE & Co., Ltd.

BOMBAY.

(ESTABLISHED IN 1847.)

The BEST HOUSE in INDIA

For MUSIC and

MUSICAL INSTRUMENTS

OF EVERY KIND

TROPICAL PIANOS

Specially built to our specifications for use in the variable climates of India.



BY

Steinway, Brinsmead,
Bluthner, Erard,
Broadwood, Bechstein,
Collard, Chappel,
Etc., Etc.

A fine selection of these Superb instruments on view in our Showrooms.

FOR SALE OR HIRE.

DEPARTMENTS.

Pianos, Organs, Band instruments, Stringed instruments and fittings, Gramophones and records, Theatrical make-up, Box office, Sheet music and books.

Lists post free :

FORT, BOMBAY.

S. Rose & Co., Ltd.

Telegrams :—“Rosebud,” Bombay.



combination of Gothic and Swiss architecture, one of the principal European clubs.

At the end of the same road, on the right, is the new Bombay Legislative Council Chamber. From here is governed the Bombay Presidency—an area larger than the whole of Italy. The Council Chamber is cooled by a special apparatus which keeps the temperature inside always two or three degrees lower than the temperature outside. We recommend the visitor, if the Council is in session, to spend an hour or more in the Visitor's Gallery listening to the debates. Business is carried on in much the same way as it is in the House of Commons, and the majority of speeches, though not all, are in English.

Near the Legislative Council Chamber, at the beginning of Esplanade Road, is the Prince of Wales Museum, recognisable by the dome. The Museum is well worth a visit. Besides containing an ample collection of objects illustrating the history, geology, and fauna of India, it is also Bombay's only art gallery. Opposite is the Cowasji Jehangir Hall, used for Conferences, concerts and lectures. Mr. "Pussyfoot" Johnson made his debut in India on the platform of the Cowasji Jehangir Hall.

Proceeding north for a short distance towards the centre of the City one soon comes upon the first of the large European-run shops. Just past the Army and Navy Stores, on the left, is the back of the University; go down one of the side roads leading into Mayo Road and you will then see the front, which overlooks a grassy maidan known as the Oval. The University buildings were designed by Sir Giles Gilbert Scott, the designer of the new cathedral in Liverpool, but they do not represent Gilbert Scott at his best. The University's most striking

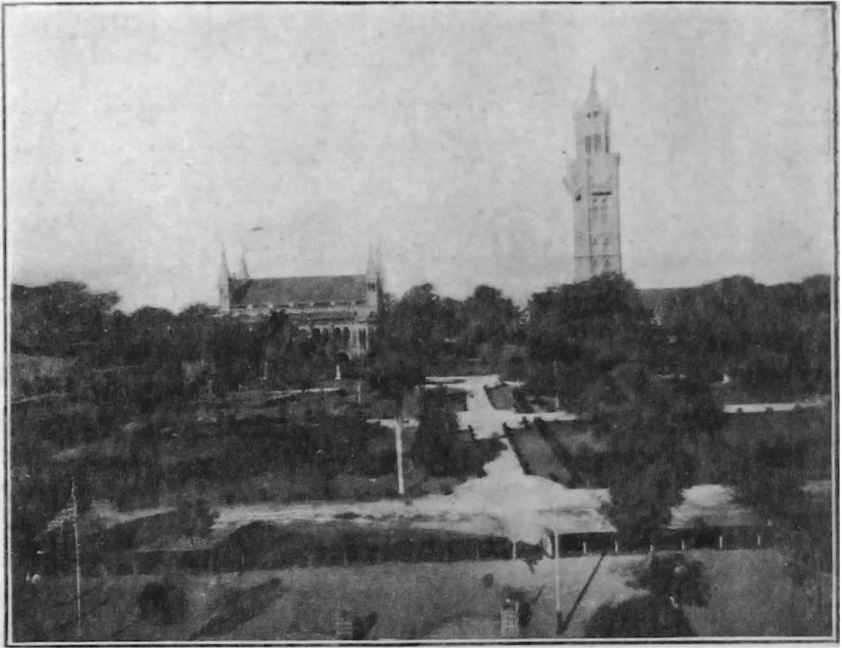

Bombay University and the Clock Tower.

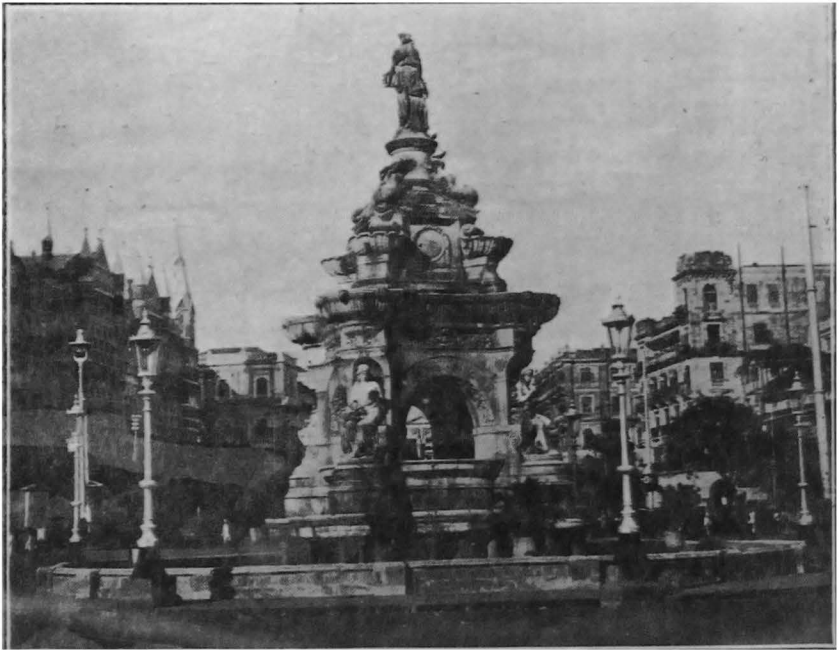

Flora Fountain.

feature is the three-hundred-foot-high Rajabai Clock Tower, which is visible from many parts of the City. Many years ago the Clock Tower used to peal forth hymn-tunes on Sundays, and on weekdays "God Save the Queen" and "Home, Sweet Home," in the manner of the bells of Bath Abbey. But now-a-days the Clock Tower is strictly utilitarian and chimes the hours only.

Continuing along Mayo Road towards Churchgate, one passes the High Court on the right. It is a crudely-designed building due to the fact that the plans were entrusted to an amateur architect. Next door is the Public Works Department Secretariat, a building which cannot be seen to great advantage because it is faced by the block constituting the Telegraph Offices. The Bombay Government Secretariat is also situated in Mayo Road—a building with no other redeeming feature than that those who work there enjoy a pleasant view and are fanned whatever breeze there is coming from the sea. At the Queen's Road end of Churchgate opposite the station stand the B. B. & C. I. Railway Administration Offices which form one of Bombay's most handsome buildings. At night the dome is effectively illuminated in the manner so fashionable at present in Western cities.

At the other end of Churchgate is St. Thomas's Cathedral. The Cathedral was built in 1718 as a Garrison Church and has the distinction of being the oldest Anglican church in the whole of India. Neither the exterior nor the interior are particularly beautiful. The interior is disfigured by a galaxy of hideous tablets. Yet to read the inscriptions on these tablets which tell of English men and women who have served India loyally and died a long way from home is a moving experience. Besides they

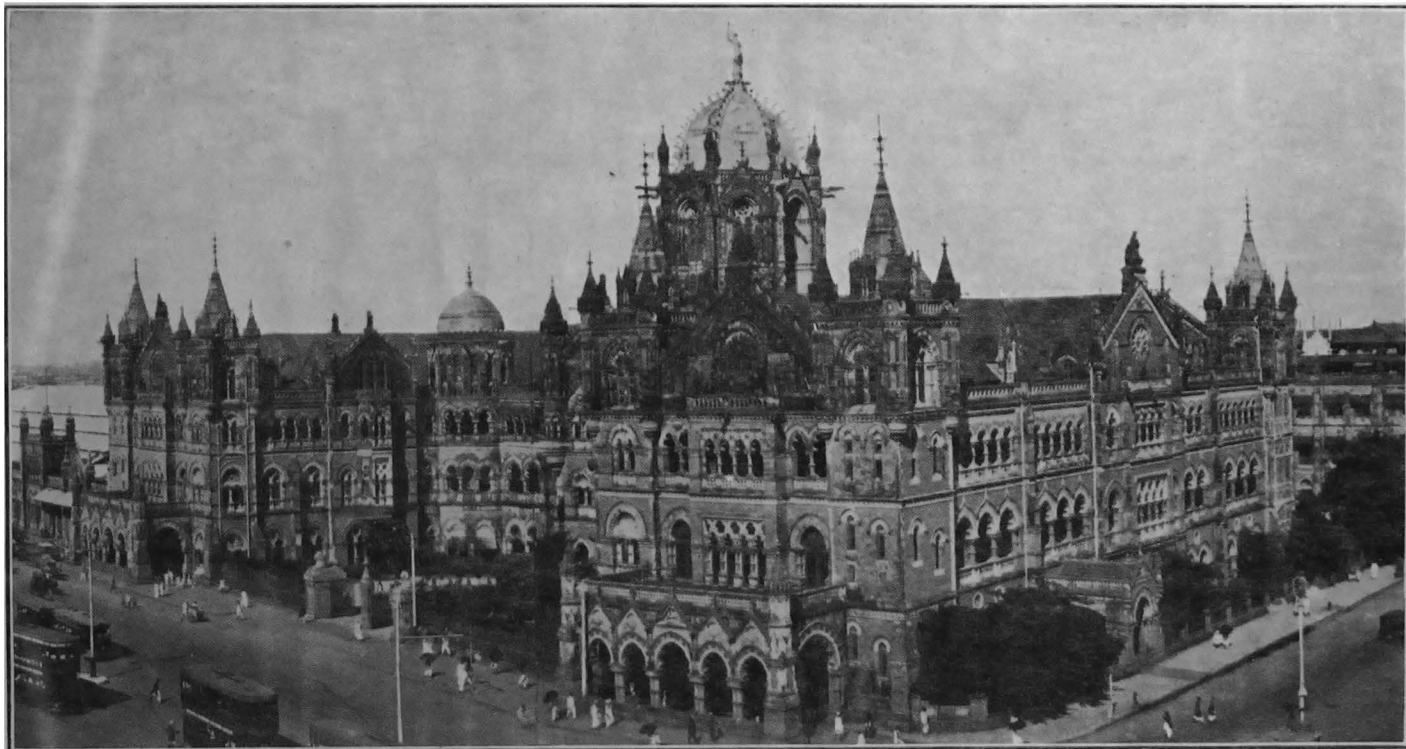

Victoria Terminus.

give the congregation something to do when the sermon is dull.

From the Cathedral to the Town Hall is a minute's walk. The original object of building it was to provide a hall for public meetings and entertainments. It was finished in 1833, having taken twelve years to construct. One of the wings contains the library of the Asiatic Society, the best-stocked lending library in Bombay. Until quite recently the hall itself was used as the meeting place of the Bombay Legislative Council.

Many people in Bombay are unaware of the existence of Bombay Castle for it lies hidden away in a side-street behind the Town Hall and the Mint. The Inspector-General of Ordinance is now established there. The Castle contains many interesting relics of bygone Bombay. When it was built is uncertain. Many of its relics date back to the Seventeenth Century and it is probable that the Castle itself was built about 1680.

And so back to Hornby Road, the centre of European business, where you can buy pretty well everything you can buy in London or New York, and even some things you cannot. Journeying further along Hornby Road one sees the Victoria Terminus ahead on the right, a vast domed mass of stone fretted with point and column and statuary. This building, in addition to being the terminal station of the Great Indian Peninsula Railway, houses the G. I. P. administrative staff. A new wing has been opened recently in which sleeping accommodation has been provided for travellers on condition that no one spends more than one night there.

Opposite the Victoria Terminus are the Municipal Offices, designed by Mr. F. W. Stevens,

ASQUITH'S MEN'S WEAR

ASQUITH & LORD LTD. are the oldest established

MEN'S WEAR HOUSE in BOMBAY

Founded in 1870, they rightly claim to be the Pioneers of

**MEN'S HIGH CLASS OUTFITTING
IN WESTERN INDIA**

IN TAILORING character is the key-note of their productions combined with that ease and freedom necessary to give comfort in garments for

TROPICAL WEAR

A speciality for the Tropics is

S H I R T - W E A R .

GENERAL OUTFITTING.

In miscellaneous wear, the stock comprises every garment and article a man needs.

HEADWEAR—FOOTWEAR—NECKWEAR

SOCKWEAR—UNDERWEAR—SPORTSWEAR

TRAVEL GOODS and TOILET GOODS

of the finest quality at the lowest possible prices.

VISITORS TO INDIA are invited to patronise this Old Established BUSINESS where clients are assured of obtaining

A PROMPT SERVICE

AN EXCELLENT FIT

HIGH CLASS GOODS

MODERATE PRICES

STAFF: A word on staff will not be out of place in this invitation. Their salesmen are ENGLISHMEN trained in ENGLAND and INDIA to the trade and thoroughly conversant with the requirements of the Tropics.

Asquith & Lord
Estd 1870 Limited

Opposite Clock Tower, - - BOMBAY.

who was also the architect of the Victoria Terminus. Given a triangular piece of ground the architect had a difficult task but accomplished it creditably. The effect of his design has been somewhat spoilt, however, by an unfortunate choice of brick.

While in the neighbourhood the visitor should have a look at the Esplanade Maidan, a large grassy open space. In normal times it is the playground

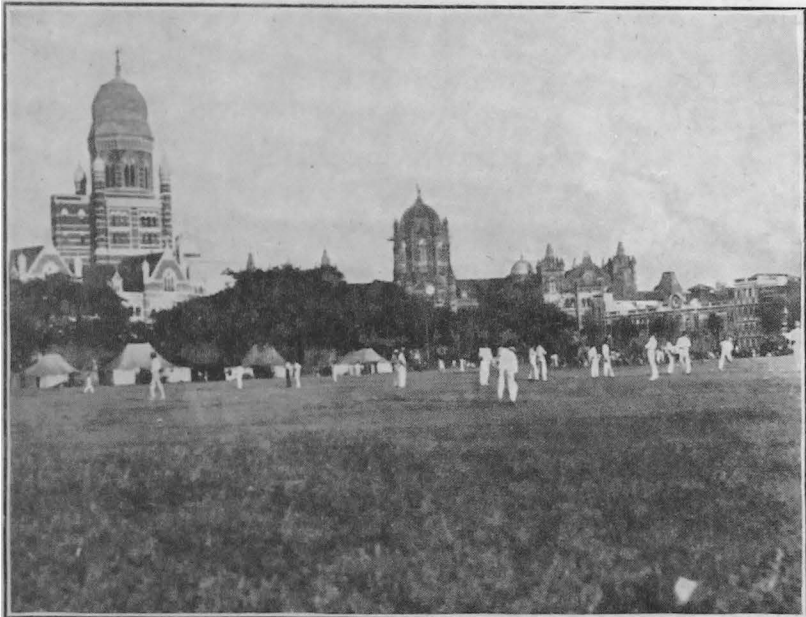

A Corner of the Esplanade Maidan shewing Municipal Building (left) and the Victoria Terminus.

of school children. But of late school children have been unlucky, for in the evenings (the best time for playing games) the Maidan has been used by the Bombay Branch of the Indian National Congress to hold meetings and demonstrations against the British Government. The Maidan has been the scene of several clashes between Congress supporters and the police.

MONGINI LIMITED



A name that stands for
the best in

CONFECTIONERY
CAKES & PASTRIES
WEDDING CAKES
BIRTHDAY CAKES
AND
FRESH CHOCOLATES

*Made on the premises
under expert supervision*

MAKE MONGINI'S YOUR CATERERS
AND BE THOROUGHLY SATISFIED.

Not far from Victoria Terminus is the General Post Office, another domed building, obviously the work of the architect who designed the Museum. Squatting on the pavement outside are the professional letter-writers. (More than half the population of Bombay, be it remembered, can neither read nor write.) Some of the more up-to-date letter-writers have ancient type-writers in front of them on which they laboriously tap out their clients' messages. This is one of the sights one misses when travelling by car.

Further along Hornby Road, on the left, are the offices of *The Times of India*, a reliable newspaper that circulates all over the country. Still further on is the School of Art, which is well worth a visit. Thanks to Mr. Cecil Burns, a former principal, and Mr. W. E. Gladstone Solomon, the present Principal, the Bombay School of Art, has earned an international reputation. "The guiding principle with Mr. Solomon," says *The Indian Year Book*, "has been to teach the students to draw and to paint what they see; and further to encourage by all possible means their natural progress in the decorative direction towards which their inherent instinct most obviously urges them." The School of Art has of late years enjoyed the patronage of successive Governors of Bombay, and, largely due to the efforts of Sir Leslie Wilson, the Government of India inaugurated a competition for Indian artists in 1927 for the decoration of wall spaces in the new buildings of New Delhi. The result of the competition was that five artists of Bombay, and the students of the Bombay and Lahore Schools of Art were commissioned to paint mural decorations in the new Secretariat buildings.

At the far end of Hornby Road is Crawford Market where early every morning cooks come to

buy meat, fruit, and vegetables for the daily needs of the house. The clock on the tower of Crawford Market seems to be thirty-five minutes slow. It always is; the reason being that it observes local time, while the majority of clocks and people in Bombay observe Indian standard time.

THE BAZAAR.

Immediately, beyond Crawford Market lies the Indian bazaar, which will probably interest the Western visitor more than any other part of Bombay. Abdul Rehman Street is a continuation of Hornby Road, but a very different kind of thoroughfare. The street is narrow and there is no pavement for the pedestrians that throng it. Motor-cars, gharries, trams, bicycles, and bullock-carts, all force their way through, for this is a section of the main road leading out of Bombay into India. To add to the confusion, cows, being held sacred by orthodox Hindus, frequently wander unguided and unmolested up and down the street in the hope of being fed with tit-bits by some kindly person.

Once having arrived there, the best way to see Abdul Rehman Street, Kalbadevi, Pydhownie, Bhuleshwar, Sheikh Memon Street, and Dongri—all in the heart of the Indian town—is to walk. The shops and the people are unceasingly fascinating, particularly at night when dim light and dark shadows make everybody and everything a mystery.

PAREL.

Abdul Rehman Street leads into Byculla and Parel. Several of Bombay's cotton mills can be seen on either side of the Parel Road. The cotton industry employs more than half the population. Just as in every country of the world labourers are drawn from the countryside, so in Bombay the majority



A Street Scene in Null Bazar.

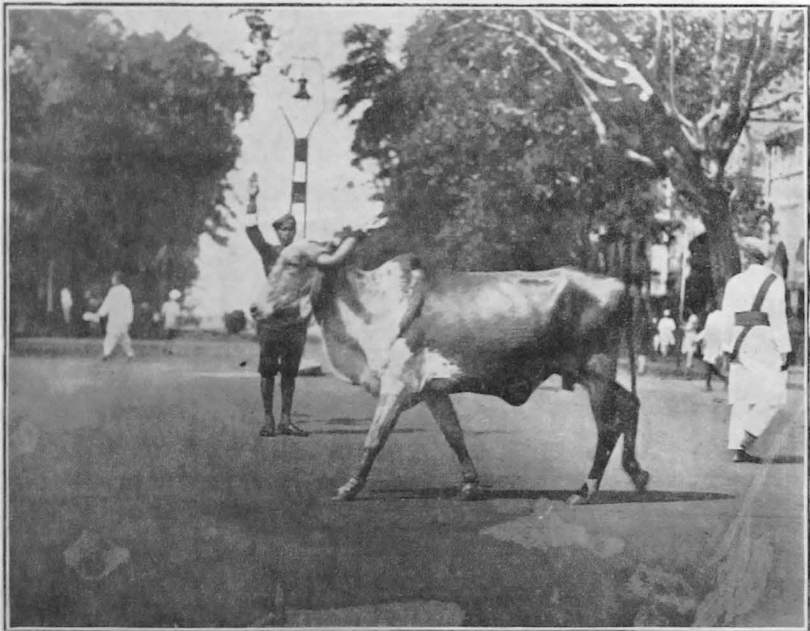

Holding up the traffic for a Sacred Cow.

SHAW WALLACE & Co.

HEAD OFFICE:

4, Bankshall Street, - - CALCUTTA.

Branches:

BOMBAY, KARACHI, MADRAS, COLOMBO.

DISTRIBUTORS THROUGHOUT INDIA FOR
GUEST KEEN & NETTLEFOLDS LTD.

AND

ASSOCIATED COMPANIES.

Manufacturers of Bolts, Nuts, Rivets,
Permanent Way Materials and Fittings,
Steel Composite Sleepers, Boiler Plates,
M. S. Plates and Sections, Prime Quality
Corrugated and Plain Galvanised
Sheets, Woven Fire Fencing, Etc., Etc.

Agents in Bombay, Madras & Karachi for
VENESTA LIMITED

The original manufacturers of
Plywood, makers of Folding
Furniture, Chair Seats, etc.

Agents in Calcutta, Bombay & Karachi for
BLYTH & PLATT LTD.

Manufacturers of

COBRA

Products, Boot Polish, Boot
Cream, Metal Polish, etc., etc.

of cotton-mill workers come from the Konkan—a district which stretches along the coast of the mainland opposite to, and north and south of, the island on which the city is built. “The Indian peasant,” says the Simon Report, “who goes to some busy centre of activity to supplement his income, often lives there under conditions which are almost unimaginable to the British working man. Climate renders possible, and habit makes natural, a state of things which Indian social reformers, working for the improvement of the poorest of their fellow citizens, are bound to take most seriously to heart. When the census of 1921 was taken 70 per cent. of the tenements in Bombay were classified as consisting of only one room, and the average number of persons in this one-room tenement was ascertained to be 4.03 The conditions under which most of the industrial workers live tend to be much worse than the conditions under which they work. The immigrant to the city preserves his village standards of life; conditions which may pass muster in rural areas cannot be observed in a crowded town without creating a slum.” Yet let it be said on behalf of the Municipality that it has to its credit a list of large schemes which are providing light and air in areas formerly the site of insanitary hovels.

The old Government House at Parel is now a Government research laboratory, known as the Haffkine Institute, where anti-plague and antirabies vaccines are prepared for use all over India.

THE VICTORIA GARDENS.

The Victoria Gardens are an oasis in this neighbourhood. They are laid out with winding paths, wide open lawns, and clumps of laburnum and gold mohur trees. The grounds also contain a deer park,

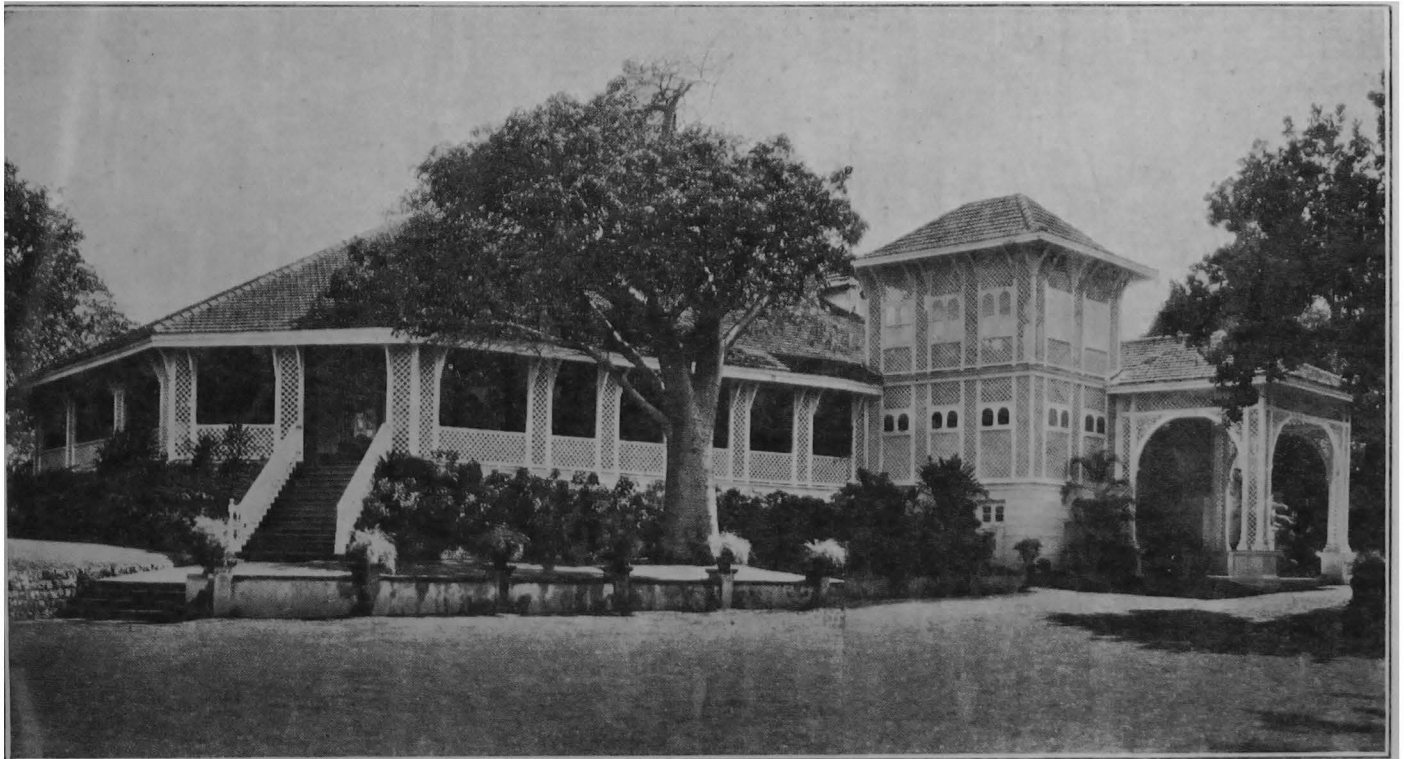

Government House at Bombay.

an artificial lake, Bombay's only Zoo, and a museum. The Victoria Gardens and Museum were the outcome of a proposal made at a public meeting held in the Town Hall in 1858 to commemorate the transference of the Government of India from the East India Company to Her Majesty the Queen. Government gave the site. The museum was built by public subscription and contains the remnants of the collection of the old Government Central Museum which was almost completely destroyed during the Mutiny.

MALABAR HILL.

To get to Malabar Hill from the Gateway of India the visitor has to go along Queen's Road. On the right of Queen's Road, immediately past its junction with Princess Street, is the Hindu burning ghat, hidden by a high wall. On the left of Queen's Road run the local electric trains of the B. B. and C. I. Railway. Beyond the railway is Back Bay.

After crossing the railway by means of Sándhurst Bridge the road comes down to the shore at Chowpatty, a favourite resort of Hindus. During religious festivals Hindus bathe in the sea here, submerge images of their deities beneath the water, and at the end of the monsoon throw cocoanuts into the sea to placate the gods on behalf of sailors and fishermen who venture out once again in their boats.

Leaving Chowpatty the road begins to climb Malabar Hill. Half-way up is the gateway to Government House, which cannot be seen from the Road. Government House consists of a number of bungalows on a promontory running out to sea. Sir Mountstuart Elphinstone had only "a pretty cottage" here; but a ball room, a Durbar Hall, and various other buildings have been added since. Though exposed to the wind and rain of the monsoon

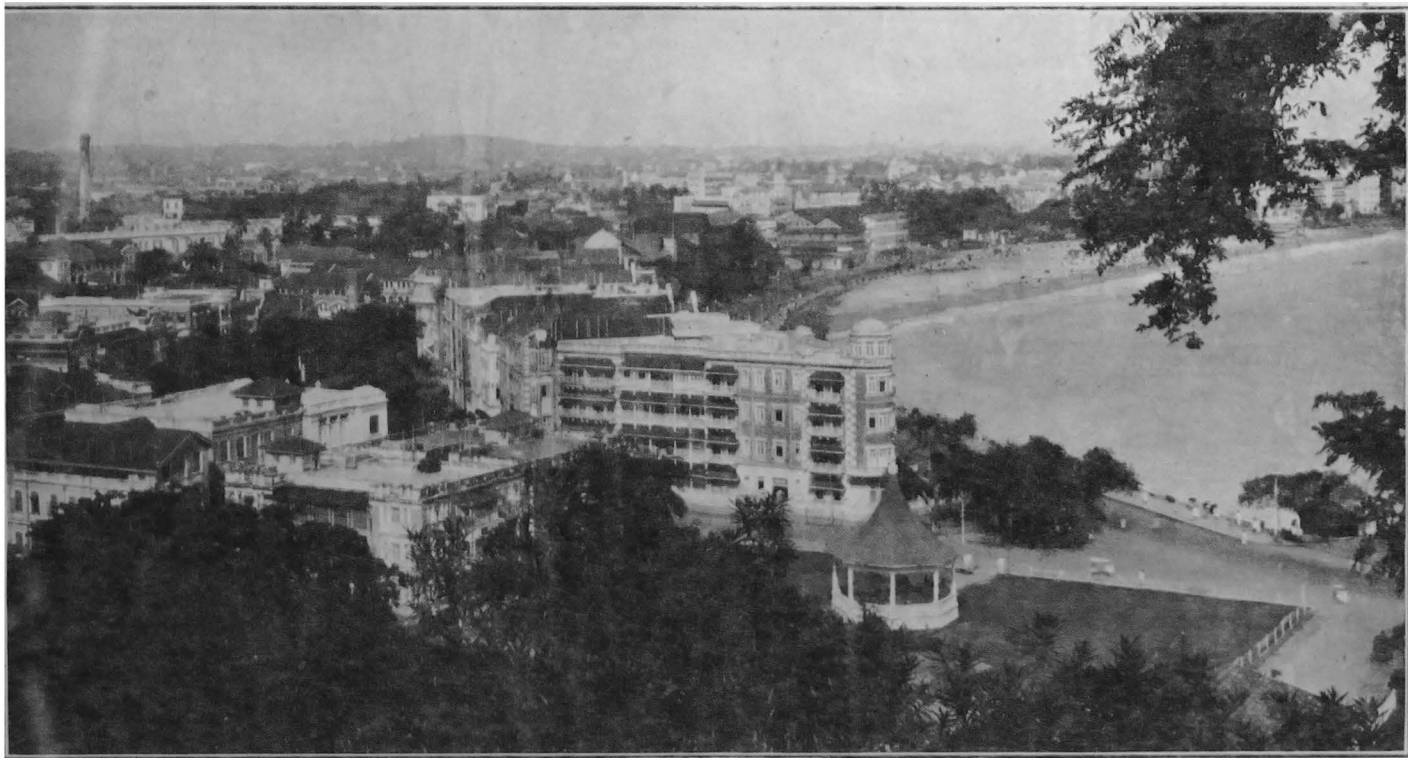

A View from the Malabar Hill.

the present Government House is much more agreeable a residence than the old Government House at Parel. As a matter of fact the Governor does not live in Bombay during the monsoon, but at Poona, nearly two thousand feet higher. And in April and May, the hottest time of the year, he lives at Mahableshwar, two thousand feet higher than Poona. The lucky Government moves with him.

On the top of Malabar Hill, near to the Bishop of Bombay's bungalow, a belvedere has been built so that those who wish to may obtain an unobstructed view of the city and the harbour, for this is the view that every visitor to Bombay, however short his or her stay, comes to see. The best time to see it is at sunrise, just before sunset, and after dark. At night the chain of lights made by Back Bay is very beautiful, and is often spoken of as the Queen's Necklace.

Across Ridge Road are the Hanging Gardens from which one can obtain a view of the sea on the other side of the Malabar promontory. Just beyond are the famous Towers of Silence on which the Parsis expose the bodies of their dead to birds of prey. There are five towers standing within an enclosure measuring roughly seven thousand yards. There is also a house of prayer and a temple at whose altar burns a fire which daily consumes hundredweights of sandal wood and aromatic herbs. The sacred fire has never been extinguished since it was lit three hundred years ago, notwithstanding many disorders, sectarian discords, and even wars. The Parsis are very proud of this temple of Zaratushra, as they call Zoroaster.

On Malabar Hill are the homes of the majority of Europeans in Bombay and of many wealthy Indian merchants. Some live in bungalows and others in

The
PATERSON ENGINEERING CO.
(India) LIMITED

For the past 30 years The Paterson Engineering Company Ltd. has specialised in the purification of water supplies for industrial and municipal requirements, and its installations in all parts of the world are effecting satisfactory treatment of water from the most unpromising sources.

This well known firm commenced its first contract in India in 1911. Subsequently the volume of business increased to such an extent that a separate Company was formed in India to facilitate the study of local conditions and to deal adequately with the increased amount of work on the spot.

During these 20 years the Indian Company has carried out contracts for all classes of water purification plant for most of the important cities and towns, and industrial establishments in India. In the course of this work, important research regarding the peculiar nature of tropical water supplies has been carried out by the Company in conjunction with Government and other authorities. The accumulated information is available for application and guidance in the development of new water purification projects.

This highly specialised organization is available for the investigation of water purification problems throughout India, the preparation of schemes and tenders, and for the supply of equipment to suit clients' requirements.

The total capacity of Paterson Water Purification Plants installed and under construction at the end of 1929, exceeded 2,850 million gallons per day.

WATER PURIFICATION

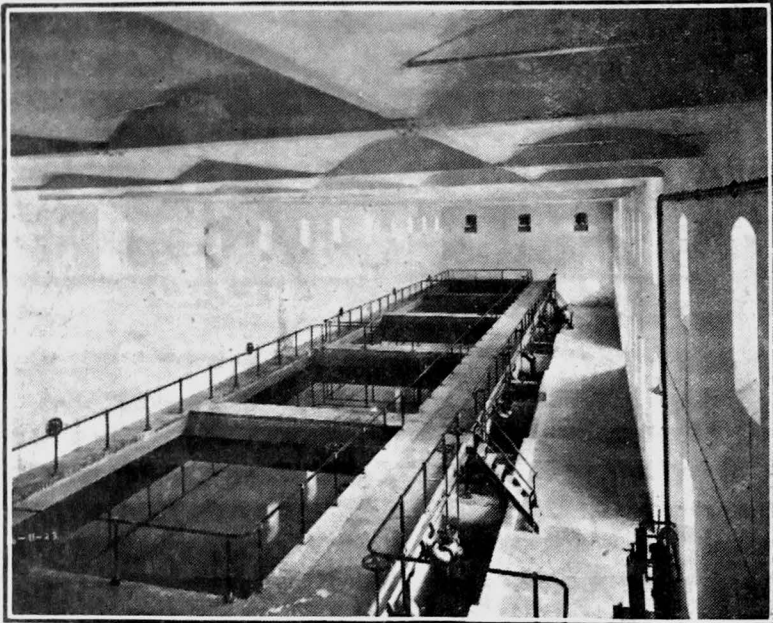

RAPID FILTRATION PLANT AT LUCKNOW.

Capacity 6 Million Gallons per day.

Designed and constructed by :

**THE PATERSON ENGINEERING
Company (India), Limited:**

CALCUTTA
2, Dalhousie Square.
P. O. Box 680.

BOMBAY
Gateway Building.
P. O. Box 680.

flats. Bachelors often join together in renting a flat or bungalow, which is then known as a "chummy."

From Malabar Hill it is only a mile to Breach Candy swimming bath in Warden Road. The bath is almost entitled to be called a club, for it possesses a bar, two well-equipped swimming pools (indoor and outdoor), a small beach and garden for children, and shaded seats for idle spectators.

Warden Road leads to Hornby Vellard, a palm-girt road built on a dyke which testifies once again to the fact that a great deal of Bombay has been won from the sea. On the right are the Willingdon Club Golf Course and the Race Course. In the distance rise the chimneys of the cotton mills, most of them smokeless, for Bombay industry is mainly driven by electrical power generated from water stored in the hills.

Further on the visitor will notice a group of tall ugly tenements, which are known as chawls. They were built by the Bombay Improvement Trust to house the mill-hands and thereby relieve the foul congestion in other parts of the city. Unfortunately these chawls have been built without any consideration for the needs and requirements of those for whom they were intended, with the result that a large number of them remain unoccupied. Recently the Government found them unexpectedly useful as temporary prisons for Congress law-breakers when other gaols in the city were full. Rising from near the chawls are the aerials of the Indian State Broadcasting Service.

A good breeze often blows along Worli Parade, though sometimes the ozone is tempered with unpleasing scents. Mr. Aldous Huxley has something to say about the odours of Worli in *Point Counter-Point*.

SHAW WALLACE & CO.

HEAD OFFICE :

4, Bankshall Street - CALCUTTA

Branches :

BOMBAY - KARACHI - MADRAS - COLOMBO

Sole Agents in India for :

CELOTEX

The Building Board with 1,000 uses.

Insulate your Buildings
against Heat and Cold.

CELOTEX

Only weighs 60 lbs. per 100 sq. ft.
Does not crack, nor break in transit.

Stocked in

The following sizes : 8', 9', 10', 12'
and 14' long 3' and 4' wide \times 7/16" thick.

Prices and full particulars on application.

Agents in India for

Sir W. A. Rose & Co. Ltd.

Manufacturers of all Kinds
of Paints and Varnishes.

British Ropes Limited.

The Midland Expanded Metal Co., Ltd.

The Chain Belt Co., Ltd. (Milwaukee)

"Rex" Concrete Mixers & Pavers.

CHAPTER V.

MOTORING IN AND AROUND BOMBAY.

A motor-car is almost indispensable in Bombay ; and if your stay in the city is longer than a week it will add greatly to your pleasure to buy or hire one. Those whose stay is shorter ought to know that it is possible to make a special agreement about fare with taxi-drivers for almost all runs of over an hour's duration. Before hiring a taxi for a whole morning or afternoon consult someone who knows what the fare ought to be.

On the whole the standard of driving in Bombay is remarkably good. For one thing, every driver is tested by the police before he is given a driving licence. For another, traffic is most efficiently controlled ; in fact anybody who has had experience of traffic control by the police in other cities of India will agree that traffic is much more satisfactorily regulated in Bombay than elsewhere. At two of the busiest junctions in the city the experiment of controlling traffic by means of coloured lights operated by hand has been most successful.

The Bombay motorist's chief complaint is the heavy taxation he has to suffer. He has the comfort of knowing, however, that a considerable portion of it goes to the badly-needed construction and improvement of roads. The Government of India has recently placed at the disposal of the Government of Bombay a sum of Rs. 17,50,000 out of the proceeds of the additional petrol tax for being spent on road

N Z. PERPETUAL FORESTS, LTD.

(INCORPORATED IN NEW ZEALAND)

**THE LARGEST COMMERCIAL AFFORESTATION
ORGANISATION IN THE WORLD.**

“As a form of assurance for old age, or for the benefit of one’s family, afforestation in New Zealand, properly safeguarded, will in my opinion give returns far greater than any other form of safe investment.”

(The Hon. Sir Henry Barwell, K.C.M.G. formerly Premier of South Australia, reported by “The Advertiser,” Adelaide—20th June, 1926.)

LET NATURE AMASS WEALTH FOR YOU!

Sole Agents in India, Burma and Ceylon :

PERPETUAL FORESTS HOLDINGS, Ltd.,

Central Bank Building, - - - BOMBAY.

Perpetual Forests Holdings, Ltd.,

has been formed in India for the purpose of acquiring blocks of the Forestry Bonds of N. Z. Perpetual Forests, Ltd., and transferring its interests therein to the Indian public.

The Indian public investing in these bonds through the Perpetual Forests Holdings, Ltd., will have the satisfaction of dealing with a Company incorporated in India, the Directors of which are wellknown business men of Bombay, one of whom represents Indian bondholders as a Director on the Board of the Australasian Forestry Bondholders Trust, Co., Ltd., and is entitled to periodically visit New Zealand, there to inspect the properties of N. Z. Perpetual Forests., Ltd., and satisfy himself on their behalf and for their information that their interests are being adequately protected.

The Indian investing public has the further guarantees implied by the capital subscribed in the Perpetual Forests Holdings, Ltd., by its Directors, and the fact that the Maintenance Reserve Fund subscribed by it will be invested in Indian Government Securities.

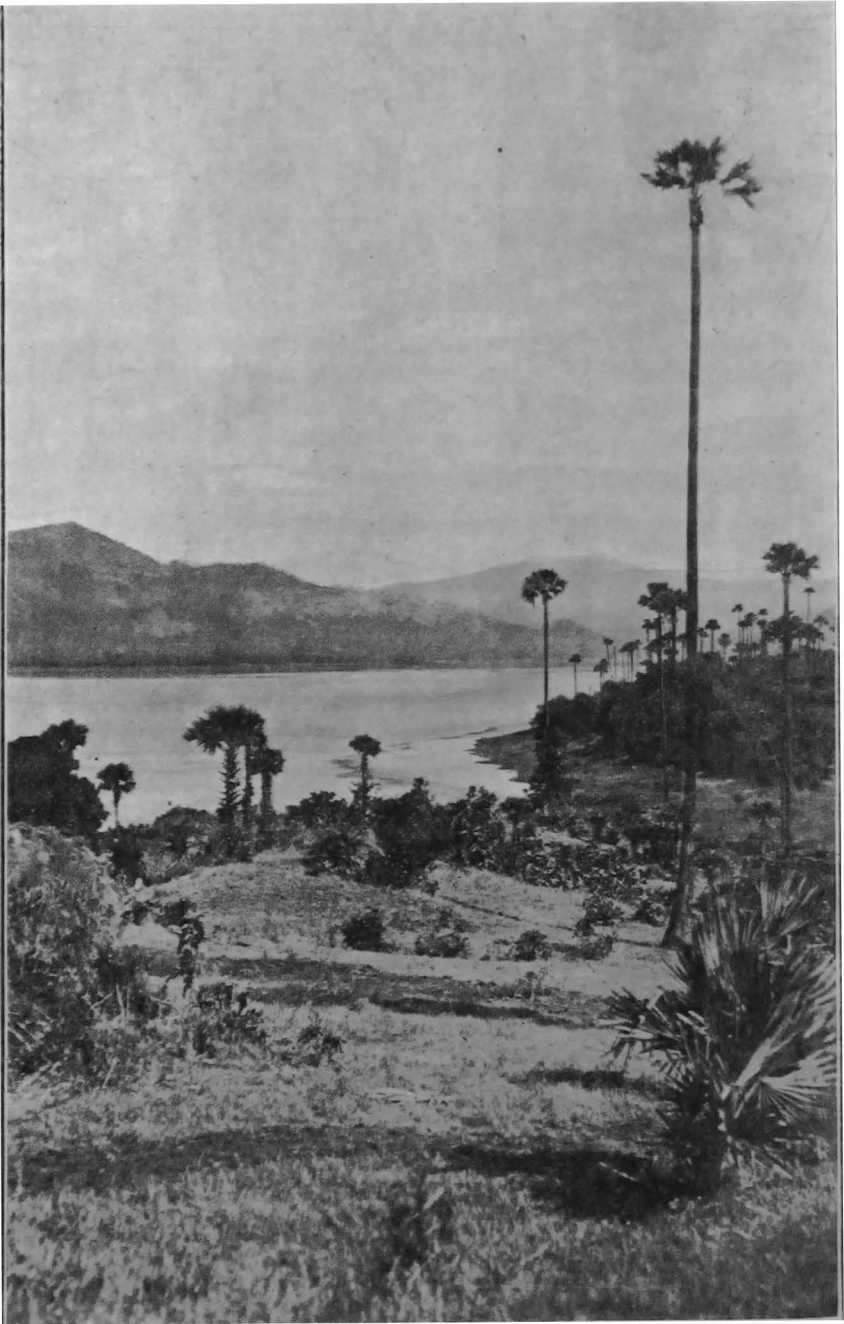

Vihar Lake.

works during the financial year which ends March 31, 1931. The roads of Bombay itself are mostly good; Bombay has a longer mileage of asphalted road than any other city in India. But outside the city roads strike the spoilt Westerner as being rather crude.

Motoring in India is most enjoyable just after the monsoon. Then the countryside is freshly green and all the dust laid. Motoring can be very pleasant during the monsoon, too. But before setting out the motorist should make inquiries about the state of the road. On the Bombay-Nasik road, for example, there are a number of Irish bridges which are sometimes impassable after heavy rain.

The Western India Automobile Association, whose offices are in Nicol Road, Ballard Estate, exists to help the motorist. Membership of the W. I. A. A. costs twenty rupees a year. For this members receive advice about routes and the state of roads, and when in difficulties are entitled to summon the aid of the W. I. A. A. road scout.

WHERE TO GO.

Fifteen miles from the centre of Bombay, with a good road practically all the way, is Juhu, a favourite resort of picnickers. The charm of Juhu consists mainly in its long stretch of sandy beach. Bathing here is quite safe except during the monsoon when it is positively dangerous. A moonlight picnic at Juhu is a particularly delightful experience. Bombay's aerodrome is situated at Juhu, quite close to the shore. Other places near Juhu worth visiting are Bandra Point, and Powai and Vihar Lakes, all of which lie within a radius of twenty miles of Bombay.

The prettiest drive around Bombay is to Ghodbandar, going by way of Andheri and Borivli and returning by way of Thana and Kurla, a run of altogether sixty or seventy miles. At Borivli tell your driver to turn aside to the Kennery Caves. The desolate city and the fort of Bassein is also not far from Borivli.

A more ambitious drive is to Khandala and Lonavla, situated on the summit of Bhore Ghat, some eighty miles away. Climbing up the Bhore Ghat one rises 2,500 feet in four miles on a road which in places reminds one of a mountain pass in Switzerland. At Campoli, an uninteresting village at the foot of the Ghat, can be seen the power house of the Tata Hydro-Electric Company, which supplies Bombay with electrical power. From the top of the Ghat it is only forty miles to Poona.

THE WAYSIDE

Rampart Row

A modern English Inn, in quiet and pleasing surroundings—near by Rose & Co.

You will be out shopping or driving around the town. You require to know a spot where you can call in for a DRINK OR A MEAL—VISIT “THE WAYSIDE.”

¶ You will find that, this announcement introduces you to a comfortable and pleasing ENGLISH INN which is quiet and exclusive. ¶ Any order of yours can be attended to, from a simple drink to a meal or banquet.

Personally directed by Mrs. Edwards

Wedding and Party catering undertaken

WINES AND SPIRITS



CONFECTIONERY

GO NORTH

BY THE

FRONTIER MAIL

BOMBAY, JAIPUR, AGRA,
DELHI, LAHORE, RAWALPINDI,
PESHAWAR.

The Quickest and most
Comfortable Route.

Accelerated Timings from 1st September.

BOMBAY, BARODA & CENTRAL INDIA RLY.

PHONE : 25687.

TEL : "BABCRY."

Get Yourself Rigged Out for the TROPICS!

Try Manning for CUT, MAKE and TRIM SERVICE or Make only and take the first step to ensure Distinctive Tailored Garments.

WILLIAM MANNING

AMARCHAND BLDG.,
BALLARD ROAD,
BALLARD ESTATE

SHIRT & PYJAMA
SPECIALIST
INVISIBLE
DARNING
EXPERT
COLLEGE
BLAZERS.
BADGES A
SPECIALITY.

**B
O
M
B
A
Y**

SHOE EXPERT &
MANUFACTURER
STOCKIST. AND
CIVIL AND
MILITARY
CONTRACTOR



BARGAIN!

THIS TROPICAL OUTFIT :-

- 1 DINNER SUIT, BLACK.
- 1 DINNER SUIT, WHITE.
- 1 TROPICAL DINNER JACKET.
- 3 PALM BEACH SUITS.
- 2 BLAZERS.
- 3 FLANNEL TROUSERS.
- 6 WHITE SATIN DUCK TROUSERS.
- 3 DRESS SHIRTS.
- 6 WHITE OFFICE SHIRTS.
- 3 STRIPED SHIRTS WITH SIX COLLARS TO MATCH.
- 6 WHITE SPORTS SHIRTS.
- 6 WHITE SEMI-STIFF COLLARS.
- 3 DRESS COLLARS, WING.
- 1 SUN TOPEE.
- 1 FELT HAT.
- 3 SILK HANDKERCHIEF AND TIE SETS.
- 2 DRESS BOWS, BLACK.
- 12 WHITE HANDKERCHIEFS.
- 6 PAIRS JAEGER'S WOOLLEN SOCKS.
- 3 PAIRS SHOES.
- 1 PAIR EVENING DRESS SHOES.
- 1 PAIR BRACES.
- 1 WASHING BELT.
- 1 PAIR SOCK SUSPENDERS.
- 3 PYJAMA SUITS.
- 6 SETS UNDERWEAR.

For Rs. 750

WITH OUR MATERIAL.

PRICES INCLUDE JACKET, VEST AND TROUSERS

Satin Duck	- - -	from Rs. 18 to Rs. 25
Tussore	- - -	" 18 to " 25
Tussore Silk	- - -	" 35 to " 80
Palm Beach	- - -	" 20 to " 40
Flannels	- - -	" 30 to " 80
Kashmere	- - -	" 40 to " 85
Gabardine	- - -	" 40 to " 85
Semi-Dress	- - -	" 75 to " 140

Shirts with two collars	from Rs. 4 to Rs. 7-8
Pyjama Suits	" 5 to " 20
Shoes	" 3 to " 20

In addition to the above there is in STOCK everything a man of Discrimination needs, of the very best workmanship and at KEENEST PRICES.

BRITISH GOODS THROUGHOUT.

**A Great Variety of Remnant Pieces.
WOOLLENS, SILKS and CREPE-de-CHENE for Men, Women and Children.**

CHAPTER VI.

WHAT TO DO IN BOMBAY.

This chapter is written for those who wish to keep on the right side of both Heaven and the police. Those who fear neither will also find plenty to do in Bombay, but they must go elsewhere for particulars.

The weather, of course, considerably affects one's pastimes. The best months of the year for enjoying life are December and January, which are dignified by the title of "the cold weather." But the cold weather in Bombay, though pleasantly cool, is not cold enough, as it is in many parts of India, to justify the lighting of fires. From February the days grow steadily warmer and stickier till the thermometer reaches a maximum of 95 degrees in the shade during May. The rains usually break within the first ten days of June. And very welcome they are, for they cool the air, lay the dust, and bring new life and colour to all growing things. The rains continue on and off until the end of September. October is an uncomfortable month; but one bears up in the sure and certain hope of the coming cold weather. Probably most visitors to Bombay will be surprised by its coolness, even in the hottest weather; the ubiquity of ice and large electric fans helps one to endure the worst the sun can do.

OUT-OF-DOORS.

Why not hire a bunder boat for an hour or two some evening (about two rupees an hour) and take a

sail in the harbour? Swimmers will find it delightful when well out to dive over the side for a swim. Gloomy folk say this is dangerous because of the possible presence of sharks. But the present writer has swum in the harbour again and again and is still alive to tell the tale. It is also exceedingly pleasant to sail in the harbour by moonlight.

Talking of bunder boats, no visitor to Bombay should omit a trip across the harbour to the island of Elephanta to see the celebrated caves hewn out of the solid rock there. It is also possible to accomplish the journey by motor-launch, and if the visitor is in a desperate hurry, motor-launch is the most advisable way of getting to and from Elephanta, for bunder boats have been known to take several hours on the return journey having been becalmed in midstream. The Elephanta caves are reached by a precipitous stairway. Although nothing accurate is known about their early history they are reputed to date back to the Tenth Century. In those days the Hindus had a much deeper sense of grandeur in their religion than they do to-day; modern monuments raised to honour the various deities of the Hindu pantheon do not compel admiration. During the Portuguese occupation the figures in the caves were badly damaged and though an attempt has been made to restore them to their former state some of them look patched and consequently incongruous. Of the many fine pillars few are left as in addition to Portuguese vandalism the caves have from time to time been undermined by water during the rainy season. The majority of the figures are in bas-relief and stand about fourteen feet high. The huge three-faced bust of the deity at the far end is nineteen feet high.

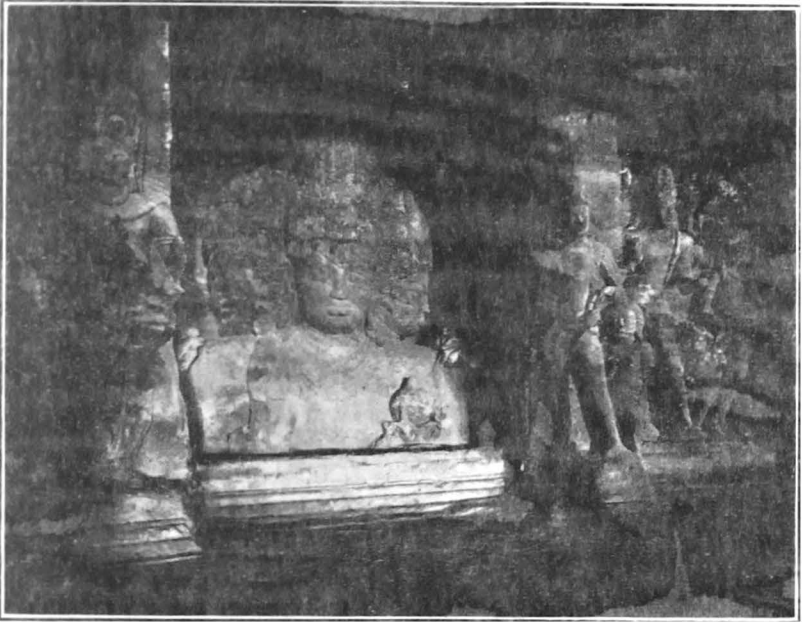

Interior Carvings at the Elephanta Caves.



Aerodrome and Juhu Sands.



**THE
DEPARTMENT
STORE
OF INDIA**

Leading suppliers of :

COLD STORAGE
PROVISIONS, GROCERIES,
TOBACCOS, WINES,
IRONMONGERY,
CHINA AND GLASSWARE,
STATIONERY,
PHOTOGRAPHIC
MATERIALS,
DRUGS AND MEDICINES,
JEWELLERY, GUNS, BOATS,
SPORTS GOODS, TOYS,
GAMES, DRAPERY,
MILLINERY, GOWNS,
TAILORING,
GENTLEMEN'S OUTFITTING,
GENERAL FURNISHING,
BOOTS AND SHOES,
SADDLERY,
CAMP EQUIPMENT, ETC.

**RESTAURANT, FULLY LICENSED.
LADIES' HAIR DRESSING and TOILET SALON.**

*Each Department is controlled by a qualified
LONDON TRAINED MANAGER.*

**SERVICE COUNTS!
QUALITY TELLS!**



ARMY & NAVY STORES

ESPLANADE ROAD, TELEPHONE:
25001.

BOMBAY

AND AT CALCUTTA.

The Army and Navy Co-operative Society Ltd.—surely one of the most famous Stores organisations in the Empire, which has built up a world famous reputation for absolutely reliable merchandise of every description, has a splendid building on Esplanade Road.

In its General Rules, the Object of the Society is stated to be to supply the most reliable articles of domestic consumption, general use and personal wear at the lowest possible prices consistent with quality. The successful achievement of this object is very definitely indicated in every department of the Stores. The Food department on the ground floor has a most comprehensive stock which, besides all the well known proprietary brands of Groceries, Provisions, Wines, Spirits and Beers, also stocks a full range of the Society's own packs and preparations. A feature of this department is the Cold Storage Service which provides real English Provisions in perfect condition.

Adjoining the Grocery section is a most attractive Drug department and Dispensary which offers a very wide range of Toilet goods, including the famous "Elite" preparations and also Elizabeth Arden's goods. A most efficient Photographic section provides a rapid Developing and Printing Service and carries full stocks of Cinematograph apparatus, Films and Accessories.

The Hardware, Turnery, China and Glass and Electrical departments are virtually a Store in themselves and will be found most interesting to all new arrivals in India. The Stationery and Printing department should also be visited. A speciality of this section is the particularly high standard of Die Stamping, Engraving and attractive range of Stationery offered. The Fancy Goods section and the Jewellery department offer what is probably one of the finest displays of Gift Novelties, Watches, Clocks and Silver Goods in the East.

The first floor is devoted to Drapery goods, Frocks and Millinery, Gentlemen's Tailoring and Outfitting and a section of Indoor Games. The merchandise stocked in these efficiently managed and staffed departments is most comprehensive and absolutely up-to-date.

The fully licensed Restaurant on this floor which is perhaps the most attractive place of its kind in India, is decorated in a charming scheme of cream, apple green and gold. Adjoining the Restaurant is the Hairdressing Saloon where London experts attend to the now-a-days very important business of milady's crowning glory.

The Furnishing departments are on the third floor and will be found particularly interesting to those contemplating furnishing. An excellently equipped Works will gladly provide sketches and estimates for every description of Furniture while the Soft Furnishing section carries a wonderful range of the newest Curtains, Loose Covers, and Upholstering Materials, Furnishing Fabrics, Carpets and Rugs.

On this floor will also be found a comprehensive stock of Fire Arms and Ammunition for every purpose, equipment for all Sports and Games, Boats and Motors and other out-door gear.

Very noticeable features of the Bombay Branch of this great House of Business are the spotless cleanliness everywhere, the cheerful willing service of an efficient, contented staff and, besides the unquestionably good value for money, the reliable quality of every article offered.

The Staff and Management are always very delighted to be of service in any way and every order or enquiry, however small, receives the same courteous, efficient attention. Price Lists and Circulars are issued regularly and will be gladly sent on request.

The Society has another fine depot at Calcutta.

Then why not take a flight over Bombay from Juhu aerodrome? The Bombay Flying Club arranges such flights for ten or twenty rupees per person. Seeing Bombay from the air will give the visitor the best idea of the city's insular position.

Those who wish to play games should join one of the clubs, preferably the Willingdon Sports Club or the Bombay Gymkhana, at both of which it is possible to obtain temporary membership. Cricket, tennis (there are no grass courts), badminton, golf, hockey, rugger, soccer, baseball, and water-polo, are all played from time to time in Bombay. At Breach Candy swimmers will find two swimming baths (in-door and out-door) after their own hearts. There is also a swimming bath, but not such a well-equipped one as Breach Candy, in Back Bay at the Colaba end of Queen's Road.

Not a few people in Bombay take up riding, for horses can be bought comparatively cheaply. Those who prefer to put their money rather than themselves on horses will find ample opportunity for indulging in their vice at the Mahaluxmi race-course during the cold weather.

In the bazaars and docks artists will discover innumerable subjects for unique sketches. They must be prepared, however, to be surrounded immediately by a mob larger and more inquisitive (if less critical!) than the groups that gather round an artist in the West. Those who wish to draw or paint landscapes should consult the chapter on motoring. On any of the drives mentioned there they ought to find some pleasing subjects. Bombay artists always recommend their kind to visit Bassein.

ASQUITH'S LADIES' SALON

The Ladies' Salon on the first floor of the
PALATIAL BUILDING

occupied by the firm is well worth a visit of
inspection where clients are assured of

**A PROMPT SERVICE
BEST QUALITY GOODS
LATEST FASHIONS
MODERATE PRICES**

The Collection comprises the latest in
**EVENING GOWNS, EVENING WRAPS
AFTERNOON GOWNS, MORNING GOWNS**

For Travel and Sportwear, there are
**KNITTED COSTUMES, JUMPERS, CARDIGANS,
SLEEVELESS WAISTCOATS, TENNIS WRAPS.**

Then there are the numerous
accessories to a Lady's Toilet such as
**STOCKINGS, GLOVES, SCARVES, HANDKERCHIEFS,
FANS, FLOWERS, FOR DAY OR EVENING WEAR,**
of which there are reliable qualities
and a charming variety at exceptionally moderate prices.
SUNSHADES EN-TOUT-CAS OR SMART TRIMMED

**A SPECIAL FEATURE IS THE
UNLIMITED SHOW OF "CELANESE" LINGERIE**

In "CELANESE" LINGERIE soft
subtle fabrics, glowing colours, per-
fect cut and finish, speak for them-
selves of beauty and distinction.
But the sheer sturdiness of "CELANESE",
its enduring loveliness through wash
and wear are revelation to every wearer.

**LADIES' FOOTWEAR OF QUALITY AND DISTINCTION
LATEST MODELS IN SMART HATS FOR ALL WEAR.**
For the former they have an unrivalled reputation,
and of the latter are showing a selection of exclusive models.

Asquith & Lord
Estd 1870 Limited
Opposite Clock Tower - - BOMBAY

Those who like to roam by themselves, observers of, rather than performers in, the human pageant, will never weary of the multitudinous fascinations of Bombay streets. During an evening's walk one may see many strange people doing many strange things. Weddings and funerals, work and play, and eating and drinking, among different castes, are always visible to the wanderer on foot. A morning or evening of observation in the bazaars can never be dull.

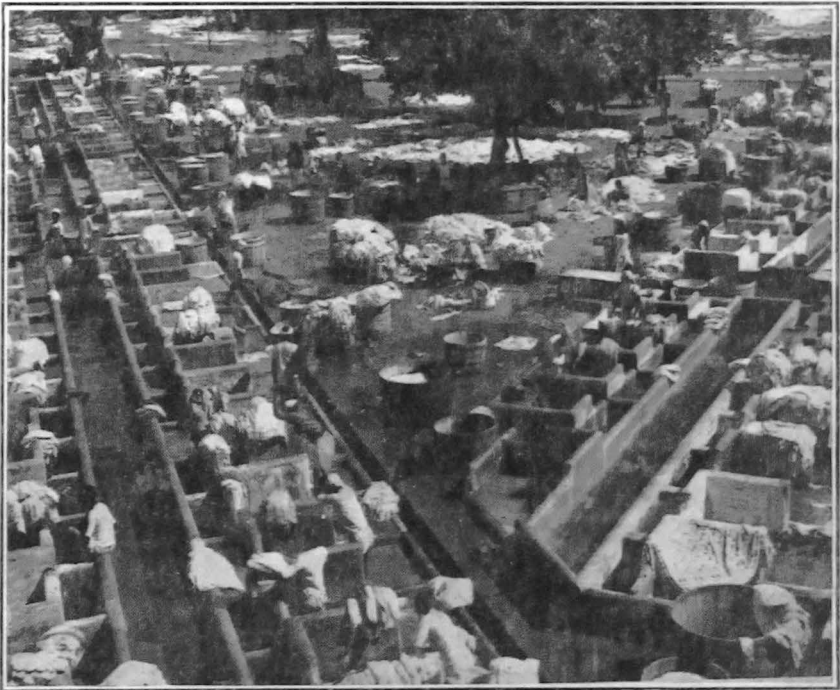

Dhobi Ghat, Mahalakshmi.

Should the weather become uncomfortably warm or should the visitor be sick of the noise and hurry of city life, let him take train to Matheran, the nearest hill station to Bombay, forty miles away by railway

YOUR CLOTHES

AS

SMART AS WHEN YOU BOUGHT THEM

Instead of buying new gent's suits or lady's dresses have your present one cleaned or dyed by

" THE DIANA "

You will be so delighted with the result.

Outstation Orders V. P. P.

THE DIANA CLEANING CO.,

Scientific Dry & Chemical Cleaners, Dyers & Laundrymen,
Holland House, Colaba Causeway, BOMBAY.



MAISON SHEPPARD

Expert Ladies Hair
Dresser.
Permanent Waving a
Speciality.

A fully qualified European Staff in attendance under the personal supervision of Mr. Sheppard, late of "Francis," 3, Hanover Square, London, W. 1. Hours of attendance: 9-30 A.M. to 6-30 P.M. Saturdays: 9-30

A.M. to 1-30 P.M. ¶ Ladies arriving by the Mail who require urgent attention other than during business hours can book appointments by Radiogram or Cable.

LINDEN HOUSE, LANSDOWN RD., APOLLO BUNDER,
NEAR TAJ MAHAL HOTEL, BOMBAY.

TELEPHONE 25456.

No Visitor to Bombay should Fail to Visit
THE ORIENTAL ARTS PALACE
OF
S. RAHIM BAKHSH & SONS

2, Waterloo Mansion, Opp. Museum,
BOMBAY

In which will be found a Very Wonderful Collection of

Persian, Indian and Oriental carpets, Antique Indian arts, Persian hand paintings, Carved jades and crystals, Bronze and Stone sculptures, Ivory and wood carvings, Precious stones, Emeralds, Rubies and Pearls, Silver and Gold enamels, Wax work goods, Shawls, Saries and Embroideries, Velvets, Brocades and Costumes, Curios of all sorts, Textiles, Brass and Bider work goods, Indian hand block paintings.

FURS OF ALL KINDS.

Wholesale and retail dealers in furs and carpets.

Our stock is one of the finest in the country and no absurd prices are asked.

Our prices will be found reasonable and to suit all pockets and in dealing with us a customer can rely on receiving full value whether it be for a modern or antique piece.

Mr. Rahim Bakhsh is personally known to all the Embassies of this city, and numbers among his clients many American and English collectors.

and only twenty miles away as the crow flies. Matheran is a wooded plateau on a hill two thousand feet above the sea. Being inaccessible to motor-cars the quiet of the place is almost incredible. Woodland paths lead to various "points" from which wide views of the surrounding country can be obtained. Matheran is decidedly worth visiting by anybody with a week-end to spare.

INDOORS.

It must be admitted that during the monsoon people with no inward resources of their own often find Bombay exceedingly dull. Though theatrical companies visit the city from time to time, there is no proper theatre in Bombay. If you like shows you will have to remain contented with the perpetrations of Hollywood. The most comfortable cinemas (all Talkies) are the Capitol, the Excelsior, the Empire, the Wellington, and the Pathe. Indian films are still very crude; those who go to Indian cinemas will go because

*The show is not the show,
But they that go,
Menagerie to me
My neighbours be.*

The Bombay station of the new Indian State Broadcasting Service broadcasts Indian and European concerts every night. There is also dancing several nights a week at the Hotel Taj Mahal.

"MIRAMAR"

COLABA



One of the most select and exclusive private Board—Residences for Europeans in Bombay.

Healthy locality and charming sea view. Well furnished suites with private dining and sitting rooms. Double and single Bed rooms with English Baths (h. and c.) attached. Personal attention given to comfort and cuisine.

PHONE: No. 22444.

EN-PENSION

"THE ANCHORAGE"

Strand Road, (Next to the Taj Mahal Hotel) BOMBAY.

Most quiet Residential position, commanding magnificent view of Harbour and Environs; Central, Single and Double Apartments. First class Appointments, Comfort, Excellent Cuisine. (Private Tables in Dining-Room) Automatic Lift. Moderate Daily or Monthly Charges.

Also Attractive Seaside Pungalow in Suburb. Comfortable Accommodation. Good Bathing. Picnics Catered For. 20 minutes drive from City, also good Electric Train Service, (Europeans only.)

TELEGRAMS :
" EN-PENSION "
BOMBAY.

Mrs. M. MONTAGUE ROBERTS,
Managing Proprietress,
(Late of Waterloo Mansions)
(ESTABLISHED 1914)
Mayo Road, BOMBAY.

CHAPTER VII.

This account of Bombay would not be complete without mention of the Tata hydro-electric scheme for the supply of power in the city. Bombay is the largest manufacturing town in Asia; its cotton mills and other factories use over 100,000 horse power of mechanical energy. Until a year or two ago this was almost entirely provided by steam generated by coal coming from a distance—mostly Bengal.

“The Tata Hydro-Electric Power Scheme,” says *The Indian Year Book*, “now an accomplished fact, marked one of the big steps forward made by India in the history of its industrial development. It was the product of the fertile brain of Mr. David Gostling, one of the well-known characters of Bombay, nearly a generation ago. The exceptional position of the Western Ghats, which rise 2,000 feet from sea-level within a very short distance of the Arabian Sea, and force the monsoon as it sweeps to land, to break into torrential rain at the mountain passes was taken full advantage of, and the table lands behind the Ghats form a magnificent catchment area to conserve this heavy rainfall in.”

The hydro-electric engineering works are situated in the neighbourhood of Lonavla above the Bhor Ghat. The rainfall is stored in three lakes at Lonavla, Walwan and Shirawta, whence it is conveyed in concrete canals to the receiving reservoir. The power-house is at the foot of the Ghats, whither

A
COMFORTABLE
INEXPENSIVE GUEST HOUSE
MANECK HOUSE
Wodehouse Road, Fort, - - BOMBAY.

Ideal situation facing due west and near
Majestic Hotel. Convenient for everywhere.
Healthy and quiet. ¶ Private Suites, Single
and Double Rooms, well furnished. English
Baths, constant hot and cold water, all modern
sanitary arrangements. Unrivalled for—Posi-
tion, Catering and Service.

Apply to:—
RESIDENT PROPRIETRESS.

ALEXANDRA BAR
RESTAURANT
AND
BILLIARD SALOON .

The Premier Bar and Restaurant in Bombay,
where best Wines and excellent food are
served in cosy and comfortable rooms.
Come with your friends and family and be at
home. Don't fail to visit our up-to-date
"Billiard Saloon."

ALEXANDRA BAR
RESTAURANT AND BILLIARD SALOON,
Frere Road, - Near G. P. O., - Fort, BOMBAY.

the water is conveyed through pipes in a fall of 1725 feet. In falling from this height the water develops a pressure of 750 lbs. per square inch and with this force drives the turbines.

In addition to the cotton and flour mills which have contracted to take supply from the Company for a period of ten years, an agreement has been completed whereby the Tata Hydro-Electric Company, the Andhra Valley Power Supply Company and the Tata Power Company between them supply the whole of the electric power required by the Bombay Electric Supply and Tramways Company, and also the power for the electrification of the Harbour Branch and the Bombay-Kalyan section of the G. I. P. Railway.

HOTEL MAJESTIC BOMBAY

Open to the sea on all sides.

Three minutes' drive from Bunder.

Banks, Offices and Railway Stations.

Maximum Comfort at Minimum Tariff.

European management look after comforts.

THOS. COOK & SON and AMERICAN EXPRESS
COMPANY'S hotel vouchers accepted.

Special arrangements for
Christmas and long term visitors.

GENERAL INFORMATION.

CONSULS IN BOMBAY.

AUSTRIA.—Mr. E. Stella, c/o. Messrs. E. Stella & Co., Taj Building, Wallace Street, Fort.

AFGHANISTAN.—Mr. Gulam Ahmed Khan, Amir's Bungalow, Walkeshwar Road.

BELGIUM.—Vice-Consul, Mr. Louis Goffin, 17, Cuffe Parade, Colaba.

BRAZIL.—Dr. M. A. de Heredia, Asian Building, Nicol Road, Ballard Estate.

CUBA.—Dr. W. F. Pais, Jer Mahal, Dhobi Talao.

CZECHOSLOVAKIA.—Mr. Jan Strakaty, 18, Rampart Row, Fort.

DENMARK.—Mr. E. Danchell (on leave), Capt. J. C. Richards (Acting), c/o. Messrs. Ericson and Richards, 32, Nicol Road, Ballard Estate.

FINLAND.—Mr. C. H. A. R. Hardcastle, Alice Building, Hornby Road, Fort.

FRANCE.—Mons. E. P. F. Chalant, 11, Cuffe Parade, Colaba.

GERMANY.—Herr Karl Kapp (on leave), Ag. Consul-General in charge of Consulate—Herr Rudolf Karlowa, Narandas Building, Sprott Road, Ballard Estate.

ITALY.—Cav. Nobile Don Giuseppe Serpi, Adenwalla Mansion, Ground Floor, Chowpaty.

JAPAN.—Mr. Sakujiro Kurihara, 192, Hornby Road, Sukhadwala Building, 1st Floor.

YOU WILL CONSIDER YOUR CONVENIENCE by CONSULTING US

If you do not want the responsibility of buying furniture we will guarantee to quickly and economically furnish the cosiest home you could possibly devise on our convenient Hire System.

APOLLO FURNISHING CO.,
75, Apollo Street, Fort, - - - BOMBAY.

THE HOUSE OF TREASURES

(only two minutes stride from the Taj Mahal Hotel)

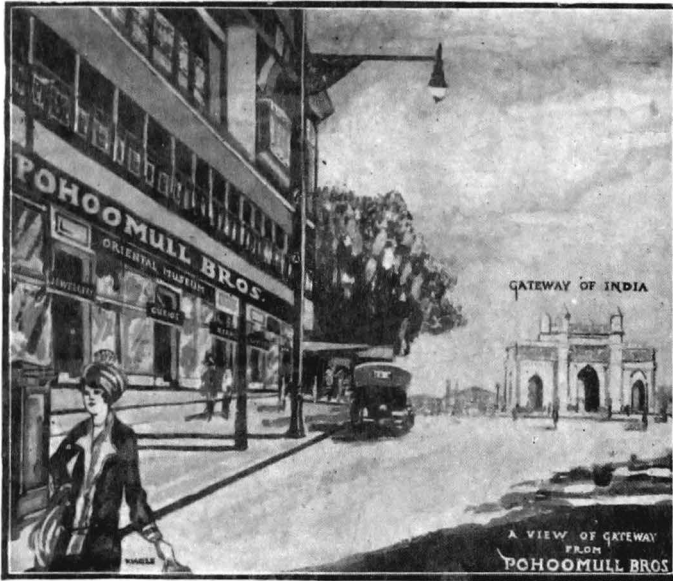

When you are new to the Country or just passing through, you need a place which is reliable and holds the choicest Treasures of the vast land of India.

We have been able to get together an unique selection of real gems of Indian art and work such as :—

Persian and Indian carpets, Oriental silks and embroideries, Artistic Silverware, Enamelled and plain brassware, old bronze, old and modern jewellery, Indian, Chinese and Japanese silks, Fancy Costumes and Curios.

Specialists in

**Real Pearls and Pearl Strings, Diamonds, Emeralds,
Blue Sapphires, Rubies and various other kinds
of Stones.**

POHOOMULL BROS.,

Near Yacht Club, Apollo Bunder, - BOMBAY.

WHEN IN BOMBAY STAY AT THE **GRAND HOTEL**

The most modern and up-to-date—A few minutes from Ballard Pier Station and Victoria Terminus.

Large, Bright and Well Ventilated Rooms. All Bed and Bath Rooms with Running Hot and Cold Water. Well appointed Dining and Billiard Room, Grill and Bar. Large Public Lounges. Electric Lift to all Floors. Uniformed porters meet all Mail and Passenger Trains and Steamers. The following few Appreciations out of many by visitors who have stayed in the GRAND HOTEL will interest intending visitors. Originals could be seen at any time on Application to the Manager.

I have spent a month in the GRAND HOTEL and I have been satisfied in every line.

7-1-30.

(Sd.) J. E. L.

Received the usual obliging treatment and good service which I have always experienced in the frequent visits paid to the GRAND HOTEL.

9-1-30.

(Sd.) W. F.

Staff most obliging. Food quite good. Have stayed for about 2 months, each year, since 1925 and have always been most comfortable.

23 1-30.

(Sd.) L. L. M.

Yes, everything in topping order. Have stayed here for six weeks and shall come again.

4-2-30.

(Sd.) L. A. B.

When I return again I will stop at BOMBAY at a most quiet and comfortable Hotel THE GRAND.

8-2-30.

(Sd.) J. S. B.

A very comfortable Hotel. The service and courtesy the best I have ever found in INDIA.

13-3-30.

(Sd.) P. J. O.

I have stayed at the GRAND HOTEL, BOMBAY, on and off about six times, since it was opened in 1923 and I always found the charges most reasonable and have always been comfortable.

Agra, 14-3-30.

(Sd.) E. R.

Have been exceedingly comfortable and shall certainly recommend the Hotel to my friends.

22-3-30.

(Sd.) W. J. F.

To obviate a common annoyance the Management arranges for all tipping of servants if desired.

APPLY MANAGER:

GRAND HOTEL (BOMBAY) Ltd.

TELEGRAPHIC ADDRESS:
"GRANDHOTEL" BOMBAY.

TELEPHONE NO.
23567.

- NETHERLANDS.—Mr. J. G. Bendlen, Exchange Building, Sprott Road, Ballard Estate.
- NICARAGUA.—Mr. C. H. Hardcastle, Alice Building, Hornby Road.
- NORWAY.—Mr. F. E. Hardcastle (on leave) Mr. C. H. Hardcastle (Acting), Alice Building, Hornby Road.
- PERSIA.—Mirza Jelaludin Khan Keyhan, Sea Side, 2nd Floor, 147, Middle Colaba.
- PORTUGAL.—Dr. Amadeu da Silva, Bungalow No. 21, Cuffe Parade, Colaba.
- ROUMANIA.—Captain S. A. Paymaster, I.M.S. (Retd.), Mathews Road, Chowpaty.
- SIAM.—Mr. G. L. Winterbotham, c/o. Messrs. Wallace & Co., Wallace Street, Fort.
- SPAIN.—Senor Don Luis de Olivares, Patropolis Building, Colaba Road.
- SWEDEN.—Mr. Giacomo Zino Meli (on leave), Mr. C. F. Buser (Acting), Volkart Building, 19, Graham Road, Ballard Estate.
- SWITZERLAND.—Mr. Ernest Lieberher, Volkart Building, Ballard Estate.
- UNITED STATES.—Mr. W. Keblinger, Jehangir Wadia Building, Esplanade Road, opp. Central Bank Building.

TO FRIENDS AFAR

SEND THE GIFT THEY TREASURE MOST
YOUR PHOTOGRAPH

YOU WANT THE BEST PORTRAITS
..... WE MAKE THEM

RUSSELL STUDIOS

Photographers and Motion Picture Producers.
Church Gate Street, Fort, - - BOMBAY.

Phone 22373 or call ; Studio open from 9-30
to 6-30 p.m., daily. Sundays by appointment.

S. R. PATELL

Leading House, Estate and Financial Agent.
35, Cuffe Parade, Colaba Reclamation - - BOMBAY.

**Bungalows, Flats
Offices & Godowns**

Choice Selection of Bungalows,
Flats, Offices and Godowns in
Bombay and suburbs always on
hand.

**Furniture & Suites
of Rooms**

Flats and Bungalows equipped
with furniture. Suites of rooms
secured.

**Sale & Purchase
of Properties**

Sale and Purchase of properties
negotiated. Fine record of success.

Finance

Loans secured on mortgage of
properties and jewellery.

TELEPHONE : 23172.

HOTELS AND RESTAURANTS.

- APOLLO HOTEL AND RESTAURANT.—Colaba Causeway.
BALLARD PIER HOTEL AND RESTAURANTS.—Ballard Pier.
CARLTON HOTEL.—Outram Road, Fort.
CORNAGLIA'S RESTAURANT.—Meadow Street and Esplanade Road.
GRAND HOTEL AND RESTAURANT.—Sprott and Wittet Road, Ballard Estate.
GREEN'S RESTAURANT.—Apollo Bunder.
HOTEL MAJESTIC.—Wodehouse Road, Fort.
MONGINI'S RESTAURANT.—Church Gate Street.
PRINCE OF WALES HOTEL AND RESTAURANT.—Custom House Road.
QUEEN'S MANSIONS PRIVATE HOTEL.—Prescott Road.
TAJ MAHAL PALACE HOTEL.—Strand Road, Apollo Bunder.
VIANELLI'S RESTAURANT.—303, Chaupati Sea Face.
VICTORIA TERMINUS RESTAURANT.—Hornby Road.
WAYSIDE RESTAURANT.—Rampart Row.

LONAVLA.

- LAKEVIEW HOTEL.
HAMILTON HOTEL.

KHANDALA.

- KHANDALA HOTEL.

MATHERAN.

- RUGBY HOTEL.
METROPOLE HOTEL.
STATION HOTEL.

ROLEX WATCHES.

LEADER OF FASHION & PRECISION.

ROLEX "PRINCE."

The watch for Men of distinction. Like a real Prince, this supergrade Rolex, stands out among all other watches for sheer merit and distinction. It goes for 64 hours with one winding. Available in Platinum, 18ct. and 9ct. Gold, and Untarnishable Silver.

ROLEX "OYSTER."

The watch that defies the elements. Absolutely water-tight, dust and perspiration proof. Not affected by heat or cold. Tested in six positions. 25 World's Records.

HARWOOD SELF-WINDING WATCHES.

The wonder watch of the age. The simple natural movements of the hand winds the watch. Cannot over wind. Available in three shapes:—Round, Cushion and Barrel.

For further particulars and prices apply to:—

SOLE AGENTS for BOMBAY PRESIDENCY.

LUND & BLOCKLEY,

156, ESPLANADE ROAD, BOMBAY.

BANKS AND BANKERS.

- BANCO NACIONAL ULTRAMARINO.—Esplanade Road, Fort.
- CHARTERED BANK OF INDIA, AUSTRALIA AND CHINA.—Esplanade Road, Fort.
- COMPTOIR NATIONAL D'ESCOMPTE DE PARIS (FRENCH BANK).—24, Bruce Street, P. O. Box No. 45.
- EASTERN BANK LIMITED.—Corner of Churchgate Street and Hornby Road, Fort.
- GRINDLAY AND COMPANY, LIMITED.—Nicol Road, Ballard Estate.
- HONGKONG AND SHANGHAI BANKING CORPORATION.—48, Churchgate Street, Fort.
- IMPERIAL BANK OF INDIA.—Apollo Street, Fort. (Bankers to Government of India).
- LLOYDS BANK LIMITED.—Hornby Road, Fort.
- MERCANTILE BANK OF INDIA LIMITED.—52-54, Esplanade Road, Fort.
- NATIONAL BANK OF INDIA LIMITED.—Esplanade Road, Fort.
- NATIONAL CITY BANK OF NEW YORK.—12-14, Churchgate Street, Fort.
- NATIONAL CITY BANK OF NEW YORK (FRANCE) S.A.—International Banking Corporation (owned by the National City Bank of New York).
- BANQUE NATIONALE DE LA REPUBLIQUE D'HAITI.—(Affiliated with the National City Bank of New York).
- NEDERLANDSCH INDISCHE HANDELS BANK N. V.—(Netherlands India Commercial Bank N. V.), J. N. Petit Institute, Hornby Road, Fort.
- NETHERLANDS TRADING SOCIETY (BANKERS).—357, Hornby Road, Petit Building, Fort.
- P. AND O. BANKING CORPORATION, LIMITED.—56, Esplanade Road and at Ballard Road, Fort.
- SUMITOMO BANK, LIMITED.—35-37-39, Churchgate Street, Fort.
- THOMAS COOK AND SON (BANKERS) LIMITED.—Cook's Building, Hornby Road, Fort.
- UNION BANK OF INDIA LIMITED.—62-68, Apollo Street, Fort.
- YOKOHAMA SPECIE BANK, LIMITED.—Albert Buildings, Hornby Road, Fort.

**BOMBAY'S
VERITABLE EMPORIUM
OF
GOLD-SILVER JEWELLERY
AND WATCHES**

Specialists in Gold & Silver.



All kinds of fancy articles to suit all occasions made to order, and delivered promptly at very moderate charge, also articles for use in daily routine of life, such as tea sets, etc., etc., made in silver and carved beautifully to suit any fashion.

Ornaments of every description in Gold, Silver, Emeralds, Diamonds, etc., are supplied at standard prices.

Every article bears our Trade Mark

N. B. J.

a hall mark in our trade since 1864.

Narotamdas Bhau Jhaveri,

Bhau Mansion, Sheikh Memon Street,

BOMBAY 2.

THEATRES AND CINEMAS.

- CAPITOL CINEMA.—Bori Bunder.
EMPIRE THEATRE.—Baſtion Road, Fort.
EXCELSIOR THEATRE.—Ravelin Street, Fort.
KOHINOOR CINEMA.—Lady Jamsetji Road, Dadar. (*Indian films.*)
KRISHNA CINEMA.—Dubash Theatre, Charni Road. (*Indian films.*)
PATHE.—Lamington Road.
ROYAL OPERA HOUSE.—New Queen's Road. (*Indian films.*)
RIALTO TALKIES.—Lamington Road.
WELLINGTON TALKIES.—Dhobi Talao.
(*And many other Indian Cinemas.*)

CLUBS.

- BOMBAY BAR GYMKHANA.—Dadysett Road, Chowpati, Bombay.
BOMBAY CLUB.—Esplanade Road, Bombay.
BOMBAY COMMERCIAL GYMKHANA.—Wodehouse Road, Bombay.
BOMBAY GYMKHANA, LTD.—Waudby Road, Bombay.
BOMBAY HUNT.—The Kennels, Santa Cruz, Bombay.
BYCULLA CLUB.—Bellasis Road, Byculla.
CLUB OF WESTERN INDIA.—Poona.
HINDU GYMKHANA.—Kennedy Sea Face, Bombay.
ISLAM GYMKHANA.—Kennedy Sea Face, Bombay.
JAPANESE GYMKHANA.—Queen's Road, Cooperage, Bombay.
ORIENT CLUB.—Chowpati, Bombay.
PALI HILL GYMKHANA.—Pali Hill, Bandra.
PARSI GYMKHANA.—Kennedy Sea Face.
POONA GYMKHANA.—Poona.
RADIO CLUB.—Queen's Road, Bombay.
ROYAL BOMBAY YACHT CLUB.—Apollo Bunder.
ROYAL WESTERN INDIA GOLF CLUB.—Nasik.
WESTERN INDIA TURF CLUB.—Club Road, Byculla.
WILLINGDON SPORTS CLUB.—Mahaluxmi, Bombay.

AUBURN

Always Ahead in Merit

Always Ahead in Value

ALWAYS daring to pioneer, Auburn's policy is different. ¶ The new Auburn is a daring departure from contemporary practice. It eclipses all others in refinements and luxuries—and also in its motor, with its smooth, overlapping power impulses. It is the last word in reliable, durable and efficient performance. ¶ It ensures to its fortunate owner, a car of outstanding beauty and strength—pleasing to behold, pleasing to drive, exclusive in its individuality.

AUBURN'S frame, the strongest under any car, resembles a steel bridge in construction. It is double armourplated and firmly rigid, preventing vibration and body twists and strains and saving the motor from undue depreciation. ¶ Auburn has shown its appreciation of the public's acceptance of Auburn by introducing its greatest achievement in this new line of car models which feature added improvements and refinements at prices even lower than those of 1929.

**AUBURN
AUTOMOBILE COMPANY
THE EASTERN AUTOMOBILE CO.
New Queen's Road, BOMBAY.**

TELEPHONE 26376.

*Show Rooms:—LAUD MANSION,
Opp. Charai Road Station, Queen's Road, BOMBAY.*

*Service Station:—ALLANA MANSION,
Opp. Aripada Police Station, Lamington Road, BOMBAY.*

LITERARY AND SCIENTIFIC SOCIETIES.

BOMBAY BACTERIOLOGICAL LABORATORY.—Parel, Bombay.

BOMBAY BRANCH OF THE ROYAL ASIATIC SOCIETY.—Town Hall, Bombay.

BOMBAY NATURAL HISTORY SOCIETY.—6, Apollo Street.

COLLEGE OF PHYSICIANS AND SURGEONS OF BOMBAY.—Secretariat Buildings, Bombay.

PRINCE OF WALES' MUSEUM OF WESTERN INDIA.—Esplanade Road, Bombay.

THE SASSOON MECHANICS' INSTITUTE.—152, Esplanade Road, Bombay.

VICTORIA AND ALBERT MUSEUM.—Victoria Gardens, Byculla.

JEWELLERS LTD.

95, ESPLANADE ROAD,
Opp. CLOCK TOWER,
BOMBAY.

Pearl and Diamond Merchants.

VISITORS SHOULD CALL & INTERVIEW
FOR THEIR REQUIREMENTS.

EXPERT ADVICE.

WATCH REPAIRS A SPECIALITY.

BRANCHES :

ALLAHABAD, MUSSOORIE, Etc.

CHOICEST FRUITS & FLOWERS, COLD STORAGE DELICACIES, ETC.

Should you be feeling of colour, or be suffering from a jaded appetite, let us send you a dainty snack from Cold Storage. Fresh supplies of Fish, Game, English Butter, Fruits, etc., received by every mail. ¶ We can supply at short notice the choicest flowers for table decorations or special occasions. ¶ If you have a fancy for some tasty and reliable fruit send a note or telephone to

FRAMJEE RUSTAMJEE SONS,

General Purveyors & Bazaar Agents,

Shed No. 2, Crawford Market Compound, BOMBAY.

N. H. Longi & Bros.

Gentlemen's Tailors & Outfitters.

A firm with a distinguished clientele and range of materials of the highest distinctive quality and variety, offering the widest possible scope for personal preferences.

20, COLABA CAUSEWAY,
(Opposite DERBY HOTEL)
BOMBAY.

TEL. REFINED.

FOREIGN

PHONE: 24599.

MONEY CHANGERS

HOTCHAND MOTUMAL.

Opp. Thomas Cook & Son, : 333, Hornby Road, : BOMBAY.

WHOLESALE AND RETAIL DEALERS IN
SILKS AND HIGH CLASS CURIOSITIES.

Unique opportunity for Tourists and others
in Bombay for their presentation articles.

Enquire at this cheapest museum of Indian
fine art antiquities and Silks, Brassware,
Indian and Persian Carpets, Blackwood furni-
ture and Ivory Novelties.

Branch : F 122/123, New Market, CALCUTTA.

YOUR CAMERA? Are you satisfied with it?

WE WILL EXCHANGE IT FOR A BETTER
CAMERA OR IF FAULTY WE WILL REPAIR IT.

See our show of Cameras, every size from
Bijou to Pressman stocked.

RAPID DEVELOPMENT SERVICE

Films developed and delivered within **FOUR**
HOURS. Purchase your films from
our stores. We will develop them **FREE**

Cine Film (Standard size) Development.

All photo materials and requisites stocked. Amateurs advised and fully instructed.

INTERNATIONAL PHOTO STORES

181, Hornby Road, - - - - BOMBAY.

INTERNATIONAL PHOTO STORES.

The old adage quotes "Many Good Things are packed in small parcels," this may be applied to this House. In unpretentious premises on Hornby Road, you will find this shop (near Marrott's Water-Proof Stores) tucked away in a small corner—do not judge it by its exterior, it is the service rendered inside that really counts.

If your camera is not functioning properly you can have it repaired or exchanged; should you consider that you would like a better camera they are prepared to exchange your old camera for a new or better camera and give you a fair allowance for your old one. A large stock of well-known makes of cameras are stocked. You will also find numerous little interesting gadgets such as spirit levels, distance finders, auxiliary lenses, exposure meters, etc., to aid you in your hobby, and photo requisites from all leading makers.

You will find the Proprietors always ready to show you how to apply the simple aids to your hobby and in the choice of your materials and to generally assist you with sound practical advice to guide you to make better pictures.

You have films to be developed and you require to view their results immediately or you want your exposures developed quickly before you sail or proceed up-country, this firm is in a position to undertake to develop and deliver your films in four hours under their rapid development service. Take advantage of this and also their offer that if you buy your films from their store they will develop these films *free of charge*.

You will find that a visit to the shop will interest you and your work placed here will be carefully attended to and you will be entirely satisfied with their service.

U. N. PURSRAM.

JEWELLER, SILK AND
CURIO MERCHANT.

275, HORNBY ROAD, : : BOMBAY.

Should you desire to obtain Oriental and Indian
CARPETS, IVORYWARE, BRASSWARE, CHI-
NESE AND JAPANESE SILKS AND FINE
ART CURIOS

We solicit and invite you to visit our Showrooms
before you make your purchase elsewhere—we can
show you a varied assortment in these goods.

You will find our Showrooms opposite Messrs.
Whiteaway Laidlaw & Co., Ltd. We shall be pleas-
ed if you would call—a visit to our Showrooms
involves no obligation.

SEE OUR MINGTOY WASHABLE CREPE SILKS

TELEPHONE No. 25710.

Mrs. G. SCOTT

33, Cuffe Parade - - - BOMBAY

VISITORS RECEIVED AS PAYING GUESTS

Residence in an ideal situation, on
sea face promenade.

All modern conveniences installed.

*Inclusive terms according to accommoda-
tion available at time of application may
be obtained from the Resident Proprietress.*

TELEPHONE No. 20566.



THE
Bombay Arms and Ammunition Stores
York Building, Hornby Road, Fort, BOMBAY.

SOLICIT the PATRONAGE and SUPPORT of ALL SPORTSMEN.
An Invitation to visit our Showrooms to view and inspect our Armoury.

H. V. Rifles, Sporting Shot Guns, Revolvers, Pistols and Air Rifles
of all leading makers and general shooting accessories.

OTHER DEPARTMENTS AT YOUR SERVICE
Taxidermist.

Cleaning and Storage of Arms, Repairs, Sales effected on Commission.

TELEPHONE 21054.

Jessop's Publicity Company

Out-door Advertisers

Every kind of Out-door Publicity Campaign carefully
arranged & carried out at minimum expense in
India, Burma & Ceylon

41, Woodhouse Street,
LIVERPOOL.

381, Hornby Road,
BOMBAY.



STATUES OF ALL DESCRIPTIONS

Church Vestments, Altar linen, etc.

A. PEREIRA & CO.,

625, Girgaum Road, Kalbadevi, BOMBAY 2.

ASK FOR PRICE LIST.



"REGISTERED"

THE picture you see above is of one of the most beautiful Royal ladies of the Moghul Period. Please note carefully the jewellery she is wearing and which was in fashion in India in the year 1630 A.D. ¶ This type of jewellery has now come into fashion again and we are one of the very few who have a large and varied stock of this rare and historical jewellery. ¶ We also manufacture modern jewellery, silverware, etc., to customer's requirements and estimates will be gladly furnished free to all enquirers.

D. CHELLARAM.

Manufacturing Jewellers.

41 45, Meadows Street, - - - BOMBAY.

TELEGRAMS : " ALLGEMS " EOMBAY.

TELEPHONE 22794.

Emelie Wingrove

OFFERS

Charming Afternoon
and Evening Gowns
for all Occasions

GOWNS
MILLINERY
SUNSHADES
LINGERIE
SCARVES
HOSIERY
GLOVES
& BAGS

111, Esplanade Road,
BOMBAY.

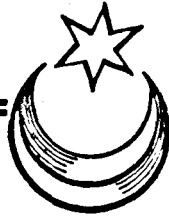

MOHAMAD QASSEEM

Proprietor

The ORIENTAL CARPETS DEPOT

Pratt Building - - - Hughes Road,
BOMBAY 7.

Large assortment of New
& Antique Persian, Bukhara
& Indian Rugs & Carpets.
Kashmir Shawls & Embroi-
deries, Fancy Goods, Furs.
Old Indian Curios, etc.

Dealing in wholesale and retail.

PRICES IN ACCORDANCE WITH THE TIMES.

Head Office:

Mehrsaddo Street, - - - D. Division,
PESHAWAR CITY.

ORDERS PROMPTLY EXECUTED

THE
PRIDE OF DISTINCTION

is moulded into furniture manufactured

By

SHERATON & CO.

Whether it be an office chair, a Curio cabinet,
or a Billiard table, Durability and Economy is
the embodiment of our business craft. We
manufacture and retail for your exclusive
patronage and for our pride of distinction.

130, Meadows Street,

SHERATON'S
FURNITURE

BOMBAY.

Nederlandsch Indische Handelsbank N. V.

(NETHERLANDS INDIA COMMERCIAL BANK)

(Established at Amsterdam, 1863)

Capital Paid-up and Reserves.

Glds. '81'134'043,33 about Rs. 9,02,00,000.

HEAD OFFICE: Amsterdam, Holland.

BRANCHES:—The Hague, Rotterdam, Amoy, Ampenan, Bandoeng, Batavia,
Calcutta, Cheribon, Gorontalo, Hongkong, Kobe, Makassar, Medan, Menado,
Palembang, Pekalongan, Probolinggo, Semarang, Shanghai, Singapore,
Sourabaya, Tegal, Telok-Betong, Tjilatjap, Tokio, Weltevreden, Yokohama.

London Representative: 27, Old Broad Street, - - LONDON E. C. 2.

Correspondents in every important Commercial Centre.

Every description of Banking and Exchange business transacted.

Special facilities for transactions with the Continent, The Dutch East Indies
and the Far East.

Terms on application.

BOMBAY BRANCH:—314, Hornby Road, Corner Napier Road, Fort.

Telegraphic Address: "HANDELBANK."

YOUR EYES

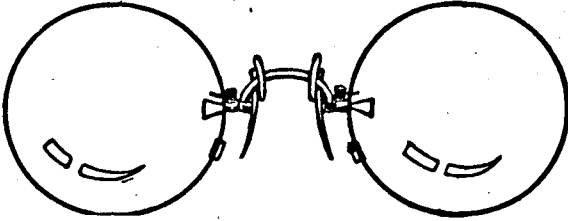

DESERVES NOTHING LESS THAN THE BEST SKILLED EXAMINATION AND ACCURATE FITTING OF GLASSES OF THE HIGHEST QUALITY: THAT IS THE STANDARD OF OUR OPTICAL SERVICE.

F. C. WHITTEN & CO.,
Manufacturing Opticians.

Commissariat Building, Hornby Road, BOMBAY.

By Appointment to H. E. The Rt. Hon. Sir LESLIE WILSON, Governor of Bombay.

SHAH & Co.

Shah's is one of the few progressive Stores in Bombay, which work under a definite policy. CASH and QUALITY really ought to be their motto.

Although we do not like to admit it to ourselves, the CREDIT habit is about the most pernicious that can be cultivated. It leads to all sorts of trouble and are we generally called upon to pay very much more than the value of the goods purchased.

SHAH'S sell on a strictly cash basis, with the result that they are able to offer their goods at rock-bottom prices. Goods that are absolutely fresh and the best procurable from the world's markets.

Every item in the wine and provision lines is stocked and the custom that they are enjoying is proof conclusive of their popularity.

Special mention must be made of their wines. It is no exaggeration to state that they have one of the finest selected stocks in the country, from the most exclusive, rare and exquisite French vintages to Light German Beers, at extremely moderate prices.

Shah's customers are permanent customers, permanent, because they have found from personal experience that for quality, moderate charges and service, Shah's are hard to beat.

NINETY-SEVEN

BROUGH & Co., LTD.

Merchants and Manufacturers' Representatives

58, Forbes Street, Fort, - - BOMBAY.

BRANCHES :

**CALCUTTA, RANGOON, MADRAS,
COLOMBO and KARACHI.**

With correspondents in :

America, England and the Continent we are not only in a position to secure first-class service for Indian buyers but are also enabled, with our trained sales organization, to introduce and properly distribute all articles suitable for bazaar and general trade throughout India, Burma and Ceylon.

SOLE DISTRIBUTORS FOR :

THREE IN ONE OIL CO.

RICHARD HUDNUT.

KEYSTONE MFG. CO.

PRESIDENT, NOVELTY AND
JEWELRY CO.

BRIGHT STAR BATTERY CO.

ALLEN—A HOSIERY CO.

DIAMOND CHAIN CO.

W. A. SHEAFFER PEN CO.

D. & W. GIBBS, LTD.

O'CEDAR, LTD.

MANDER BROS. LTD.

SOUTHALL BROS. & BARCLAY.

MACONOCHE BROS., LTD.

W. D. BLOOD & CO.

MONTGOMERY WARD & CO.

SHAW WALLACE & CO.

Founded in 1886, the firm of Shaw Wallace & Company is now one of the leading British Mercantile Houses in India, and there are few varieties of Indian Commerce which its ramifications do not embrace. With its Head Office at Calcutta, and branches at Bombay, Madras, Karachi and Colombo, it has interests extending into every corner of the Indian Continent.

The chief interests of the firm in Indian industries can be shortly catalogued ; they manage or control Tea gardens in Assam, Sylhet, Dooars and Behar, Cotton Mills in Central India, Flour Mills in Calcutta, and Collieries in Bengal, the Central Provinces and Central India, while on the trading side they figure largely as Exporters in Calcutta to all parts of the world of Jute, Gunnies, Rice and General Produce, and in Madras of Hides and Skins to tanneries in Europe and America.

The Import of Manchester Piece-Goods is one of the oldest activities of the firm, and though, as with other firms, it now attains figures only a fraction of those of 20 years ago, Shaw Wallace still participate at all their branches.

The firm have for the past two years been the Distributors in India of the great British combine of Messrs. Guest Keen & Nettlefolds Ltd., and their Associated companies—Messrs. John Lysaght, Joseph Sankey and Bayliss Jones and Bayliss, a group whose activities cover all branches of steel work, hardware and railway permanent-way material.

In conjunction with the London agency House of H. J. Skelton & Co., Ltd., Shaw Wallace now handle the export interests to Indian markets of The Royal Hungarian State Iron Steel and Machine Works, one of the largest Continental producers of all Railway stores, from the Raw Steel to the finished Locomotive with all its component parts.

The firm also distributes "Celotex," a Structural Insulating Board made from compressed sugar cane fibre, which is now recognised as one of the foremost insulating mediums for buildings of all descriptions, while a still more specialised product of the Celotex Company, the thicker "Acousti-Celotex" is established as by far the most efficient antidote to the bugbear of faulty acoustics so prominent in modern offices, theatres and halls.

Another branch of the firm's activities is the marketing of the products of Sir W. A. Rose & Co. Ltd., one of the largest paint manufacturers in the United Kingdom, coupled with the Bituminous specialities of William Briggs & Sons Ltd., Dundee, and the various lead products handled by The Associated Lead Manufacturers Export Co. Ltd.

"Rex" Concrete Mixers and Pavers are also marketed throughout India as well as the Steel Products of the well-known firm of J. J. Saville & Co., Sheffield, and the Pneumatic Tools of the Globe Pneumatic Engineering Co. Ltd.

Imperial Airways, Ltd., is another branch of industry with which Shaw Wallace & Co. are intimately connected, having acted as Principal Agents in India since the inauguration of the Indo-European mail service which is quickly becoming popularised, providing, as it does, rapid, safe and comfortable transit between India and the principal cities of Europe and the Near East.

The Bombay office is situated in a modern building in a commanding position on Ballard Estate, with a free view over Ballard Pier and across the harbour.

Quality Counts . . .

Particularly is this true of watches. Zenith watches have all the essentials of a perfect timekeeper coupled with beauty of design. They are a constant source of pleasure and usefulness to the owner.



ZENITH

Watches of Quality.
Wrist Watches from Rs. 50.
Pocket Watches from Rs. 38.

FAVRE LEUBA & Co., Ltd.

Watch and Clock Specialists

BOMBAY

CALCUTTA



THE

NEW

BUSCH ULTRALUX PRISM BINOCULAR

6 × 24

8 × 24

IT is both optically and mechanically superb, in common with all Busch products, yet sells at a popular price. It took many years of experimental work and actual tests on the part of Busch Engineers to perfect the new Busch Ultralux, but to-day, unquestionably, it may be called :

THE TRIUMPH OF PERFECT COMBINATION

Take a Busch Ultralux with you on your travels; it will add so much to your enjoyment. Take it with you to that Football game, that Cricket match, to the Races, in fact take it everywhere with you. It is not obtrusive or bulky, and only weighs a few ounces.

Sole Agents :

MARTIN & HARRIS Ltd.

8, Waterloo Street, - - - - - CALCUTTA
Graham's Bldgs., Parsi Bazaar St., - - - - - BOMBAY

STOCKISTS :

PHIROZE M. DASTOOR & CO.,
379, Hornby Road, - - - - - BOMBAY

PHOTOGRAPHERS

Give your Lens a chance

A great many amateurs generally blame their lens when results come out foggy or under-exposed. The trouble may however not lie in the lens. It may quite possibly be in the Film you use.



RAJJAR
GUARANTEED

This is the name of the Roll Film you should use if you wish for better results from your Camera snapshots.

The Rajjar Film is speedy, hardened, orthochromatic, of splendid printing quality and free from grain.

The Rajjar Film gives your Lens a chance to show what it can do, indeed, its effect on exposure is "equivalent to the use of a faster lens"

And made specially after a careful study of Indian light, climate, temperature and conditions.

Try Rajjar and see for yourself.

ASK YOUR DEALER.

Sole Agents for India & Burma :

Martin & Harris Ltd.,

BOMBAY. - CALCUTTA, - RANGOON.

Monginis is not a new Restaurant in Bombay. To old residents the name is as familiar as Victoria Terminus or the Cathedral. Most of us at some time or other have stepped into Mongini's and there cannot be very many if any at all, who have not carried away pleasant memories of the place.

Bombay is inundated with Restaurants, each having its particular clique of patrons and it is from these that the "tone" of a Cafe may be fairly judged.

Step into Mongini's at any hour, day or night, when it is open, and you will not fail to remark that its patrons belong to that exclusive class,—true Restaurateurs—men and women who have a natural instinct to be drawn, as a magnet is to a needle, to the cafe compatible; where every sense is catered for; where nothing jars; where it is possible to discard, as you would do a coat, the worry and turmoil of the day, and then give yourself up to an hour or so of complete relaxation; where only the BEST of everything is provided—music, food and wines.

It must be borne in mind however, that Monginis didn't just "happen." It has taken years and years of the closest study of human nature, to bring it up to the enviable position it now enjoys.

First and foremost was the great difficulty of supplying an adequate and fresh supply of the most up-to-date of Confectionery. This used to be formerly imported. It was found that in transit, these delicate edibles lost most of their natural flavour, and certainly all their freshness. To overcome this Monginis did the only thing possible. They built up their own factory and instead of importing the confectionery, they imported the skilled men who made it, with the result that to-day you get the finest of confectionery, cakes, chocolates and pastries procurable in the country, absolutely fresh for they are made daily.

The next obstacle to be removed was to find a fit building for their purpose. The most pessimistic critic must admit that their present premises in Churchgate Street leaves nothing to be desired. It is the true Cafe—Central, comfortable, quiet, exclusive.

Another feature, a most important one, was the question of the provision of really good music.

Most of the Restaurants in Bombay have their own orchestras. You have all heard them and we all have come to look upon them as essential and familiar fittings in the general scheme of things. Mongini's however have struck on original note, and it is to be admitted a most pleasing and acceptable one. Besides their permanent Italian house orchestra, frequently, and yet not frequently enough, we are regaled with music of an exceptionally high order; the orchestras from the Marittima Italiana boats. Musicians each one of them, not by profession but by natural calling—and Bombay is the better for it, hearing as they do, true interpretations of the masterpieces of the world's greatest composers.

Bombay is indeed fortunate to be provided with a rendezvous of so choice and exclusive an order, and their appreciation is obvious from just a glimpse of the crowded tables of an evening.

TO OBTAIN BEST RESULTS USE



TROPICAL PHOTO GOODS

Always remember—

Agfa

MEANS THE EMBODIMENT OF
PERFECTION IN PHOTOGRAPHY.

AGFA PHOTO COMPANY.

CALCUTTA.
P.O.B. 9030.

BOMBAY,
P.O.B. 488:

MADRAS
P.O.B. 329.

Distributors for Ceylon:

JOHN & Co., Turret Road, Colpetty, COLOMBO
THE AMATEUR PHOTOGRAPHIC Co.
8B, Victoria Arcade, COLOMBO.

Distributors for Burma:

D. A. AHUJA, 123, Sule Pagoda Road, RANGOON.

Trade Index to advertisers of Maps.



Banks—

Netherlands Trading
Society

Billiard Table Makers, &c.—

Dawson & Co.

Boarding Houses—

Mrs. G. Ford

Booksellers & Publishers—

D. B. Taraporewalla & Co.

Broadcasting—

Indian State Broadcasting
Service

Cleaners & Dyers—

Diana Cleaning Co.

Cerio Dealers—

Hotchand Motumal G. M.
Master

Dairy Companies—

Parisian Dairy Co.

Florists—

Apollo Florists

Furnishing Companies—

Apollo Furnishing Co.
Mayfair Furnishing Co.

Gas—

Bombay Gas Co., Ltd.

Gents Tailors & Outfitters—

Laffans (India), Ltd.

Hotels—

Taj Mahal Hotel

Jewellers—

Lund & Blockley, Ltd.

Lubricating Oils—

Vacuum Oil Co.

Manufacturing Opticians—

F. C. Whitten & Co.

Manufacturers Representatives—

Export Dienst (India), Ltd.

Manufacturing & Dispensing Chemists—

Kemp & Co.

Motor Associations—

Western India Automobile
Association

Photographic Dealers & Photographers—

Agfa Photo Co.
Alice Benson Studios
Dave Bros.

Restaurants—

The Wayside

Shipping & Passenger Agents—

Jeena & Co.

Steamship Companies—

Lloyd Triestino Navigation
Co.

Tobacconists—

D. Macropolo & Co.

Typewriter Manufacturers—

Remington Typewriter Co.
(Bombay), Ltd.

Watch Manufacturers—

Abrecht & Co.

Waterproofs—

K. C. Marrott

Index to general advertisements



	PAGE		PAGE
Arms & Ammunition—		Furnishing Stores—	
Bombay Arms & Ammunition		Apollo Furnishing Co. -	74
Stores - - - -	91	Sheraton & Co. - - -	96
Banks—		Gown, Millinery, &c.—	
Nederlandsche Handel-Maats-		Emelie Wingrove - - -	94
chappij N. V. - - - -	20	Grocers & Provision Merchants—	
Nederlandsch Indische Han-		B. K. Irani - - (Page 2 of cover)	
delsbank N. V. - - - -	96	Framjee Rustomjee & Sons -	87
Boarding Houses—		Shah & Co. - - - -	97
En-Pension - - - -	70	Hair Dressing—	
Maneck House - - - -	72	Madame Françoise - - -	16
Miramar - - - -	70	Maison Sheppard - - -	67
Mrs. G. Scott - - - -	90	Maison Ninoo - - - -	16
Villar Villa (White fold of map)		Hotels—	
Carpet Dealers—		Grand Hotel - - - -	76
Oriental Carpet Depot - -	95	Majestic Hotel - - - -	73
S. Rahim Bakhsh & Sons -	68	Jewellers—	
Cleaners & Dyers—		D. Chellaram - - - -	93
The Diana Cleaning Co. -	67	Jewellers, Ltd. - - - -	87
Curio Dealers—		Narotamdas Bhau Jhaveri -	82
A. Pereira & Sons - - - -	92	Manufacturing Opticians,	
Bombay Fine Art Gallery -	21	Binoculars, &c.—	
Hotchand Motumal - - - -	88	Martin & Harris - - - -	101
Pohoomull Bros. - - - -	75	F. C. Whitten & Co. - - -	97
U. N. Pursram - - - -	90	Merchants & Manufacturers,	
Dairy Companies—		Representatives—	
Infants and Public Milk Supply		Brough & Co., Ltd. - - -	98
Co., Ltd. - - - -	26	Perpetual Forest Holdings, Ltd.	53
Parisian Dairy Co. - - - -	21	Shaw Wallace & Co. - - -	42-51-99
Departmental Stores—		Motor Cars—	
Army & Navy Stores - - -	62	Eastern Automobile Co. - -	84-85
Evans Fraser & Co. - - -	12	Motor Tyres—	
Druggists—		Dunlop Rubber Co. (India),	
Anglo-French Drug. Co.		Ltd. (Page 3 of cover).	
(Eastn.), Ltd. (Page 4 of cover)		Music and Musical Instrument	
Estate Agents—		Dealers—	
S. R. Patell - - - -	78	S. Rose & Co., Ltd. - - -	30
Filters—		Outdoor Advertising—	
Health Spring Home - - -	26	Jessop Publicity Co. - - -	91

Index to general advertisements—*contd.*



	PAGE		PAGE.
Photographic Dealers—		Tailors & Outfitters—	
Agfa Photo Co. - -	104	Asquith & Lord, Ltd.	36-65
International Photo Stores - -	89	Leach & Weborny, Ltd.	18
Martin & Harris - -	102	N. H. Longi Bros. - -	88
		William Manning - -	58
Photographic Studios—		Tobacconists—	
Alice Benson Studios - -	22	D. Macropolo & Co. - -	11
Russell Studios - -	78		
Railway Companies—		Watch Makers—	
B. B. & C. I. Rly. - -	57	Favre Leuba & Co., Ltd.	100
Restaurants—		Lund & Blockley - -	80
Alexandra Bar - -	72	West End Watch Co. - -	4
Mongini, Ltd. - -	38-103	Wilson Watch Depot - -	108
The Wayside - -	56	Water Purifiers—	
Steamship Companies—		The Patterson Engineering	
Lloyd Triestino Navigation Co.	7	Co., India, Ltd. - -	48-49



Buying now is practical economy—

All prices are reduced from 30% to 50%

Illustrations show actual sizes and nett sale prices and are guaranteed for 3 years.



No. 12. A Wonderful Bargain Miniature Wristlet for ladies. 15 Jewels. Lever. A pretty model fitted with black moire strap. Ladies will prefer this watch on account of its elegant shape, beauty and for Bargain Price. 18kt. Gold. **Rs. 25.**

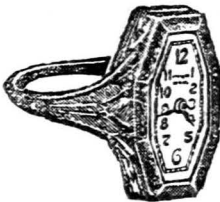

No. 11D. A Ring Watch at a price of ordinary ring. 15 Jewels Lever movement.

18kt. Gold. **Rs. 40.**

Same with beautiful enamelled bezel **Rs. 45.** Send the measurement of ring.



No. 180. Attractive Miniature "Baguette" 15 Jewels. Lever. Enamelled and with beautiful Bezel.

Chrome - - **Rs. 20.**

Rolled Gold - **Rs. 25.**

18kt. Gold - **Rs. 35.**

We always have a wide range of Wrist watches from which you can make a selection.

WILSON WATCH DEPOT

Hornby Road, - - - BOMBAY.