

FOR OFFICIAL USE ONLY



SOCIO-ECONOMIC REVIEW
AND
DISTRICT STATISTICAL ABSTRACT
OF
NAGPUR DISTRICT

1981-82



DIRECTORATE OF ECONOMICS AND STATISTICS
GOVERNMENT OF MAHARASHTRA
BOMBAY



FOR OFFICIAL USE ONLY

SOCIO ECONOMIC REVIEW

A N D

DISTRICT STATISTICAL ABSTRACT

O F

NAGPUR DISTRICT

1981 - 82

DIRECTORATE OF ECONOMICS AND STATISTICS
GOVERNMENT OF MAHARASHTRA

B • M B A Y

MAP OF NAGPUR DISTRICT

MADHYA PRADESH

Amravati Distt.

Wardha Distt.

Bhandara Distt.

Chandrapur Distt.

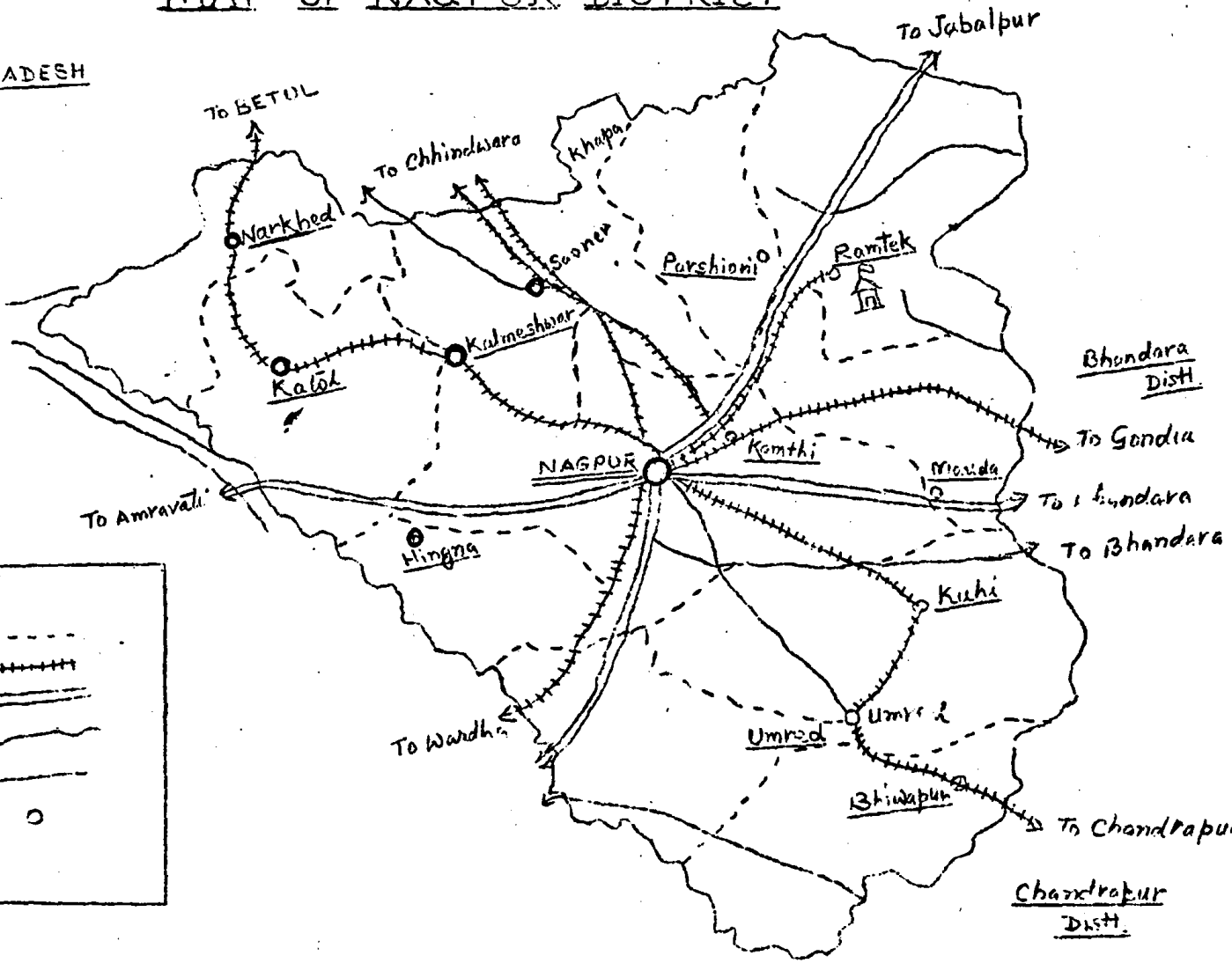

REFERENCES

1. Taluka Boundries - - - - -
2. Railway Line + + + + +
3. National High Ways = = = = =
4. River ~ ~ ~ ~ ~
5. District Roads - - - - -
6. Panchayat Samities (New Tahsil) ○

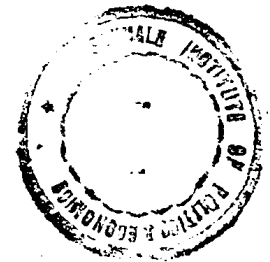

SOCIO-ECONOMIC REVIEW & DISTRICT

STATISTICAL ABSTRACT

1981-82

E R R A T A

(i) District Statistical Abstract

Page No.	Table No.	Item	Colum.	Incorrect	Correct
41	3.9	Note	-	Collector	Collection
42	3.9	Total	5	12223	12228
43	3.10	Total	13	32890	32899
58	4.7	Handing of Table	-	during 1963-64	during 1963-64 & 1981-82
121	7.4	Rural	7	43092	12582
138	9.3	Source	-	-	Regional Transport office, Nagpur
147	10.1	5	8	1739.34	1759.34
181	14.3	Source	-	-	Divisional Manager life Insurance Corporation. Nagpur.

(I)

District at a glance

(1981-82)

Sr. No.	I T E H	Unit	District	Maharashtra.
1.	2.	3.	4.	5.
1. LOCATION				
1.1	North Latitudes	Degree	20.35° to 21.40°	16.4° to 21.1°
1.2	East Longitude	-do-	73.15° to 75.40°	72.6° to 80.9°
2. Area & Population (according to 1981 Census)				
2.1	Area	Sq.Km.	9,931	3,07,690
2.2	No. of Towns/UAS	No.	16	307
2.3	No. of Villages			
	(i) Inhabited	-do-	1,658	39,354
	(ii) Un-inhabited	-do-	216	2,479
2.4	Rural Population	000 No.	1,120	40,791
2.5	Urban Population	-do-	1,469	21,993
2.6	Total Population	-do-	2,589	62,784
2.7	Population of schedule caste and scheduled Tribes.	-do-	536	10,252
2.8	Total male workers	-do-	N.A.	24,302
	(a) As cultivators and agricultural Labours	-do-	N.A.	15,007
	(b) Others	-do-	N.A.	9,295
2.9	Marginal Workers	-do-	N.A.	2,416
2.10	Non workers	-do-	N.A.	36,066
2.11	Literacy percentage			
	(a) Male	Percentage	63.74	58.79
	(b) Female	-do-	44.62	34.79
	(c) Persons	-do-	54.56	47.18
3. CLIMATE				
3.1	Temperature (1981)			
	(a) Maximum	Centigrade	45.7	(Auranga- 46.6
	(b) Minimum	-do-	7.8	bad.) 3.5 (Ozar Nashik)

Continued.....

(II)

1.	2.	3.	4.	5.
----	----	----	----	----

4. Agriculture (1979-80)

4.1	Cultivable area	000 Hectare	613	21,189
4.2	Area not available for cultivation.	-do-	86	2,709
4.3	Area sown			
	(i) net	-do-	566	18,274
	(ii) Gross	-do-	605	19,991
4.4	Area irrigated			
	(i) Net	000 Hect	55	1,953
	(ii) Gross	-do-	66	2,442
4.5	Cropped area under food grains (1981-82)	-do-	461	14,219
4.6	Area under forest (81-82)	Sq.Km.	183	64,177
4.7	Land Revenue collection actual (1981-82)	Lakhs Rs	28	789

ANIMAL HUSBANDRY (1978)

5. 5.1	Livestock	000, No.	998	29,642
5.2	Cattle	-do-	652	15,218
5.3	Buffaloes	-do-	69	3,399
5.4	Sheep	-do-	17	2,636
5.5	Goats	-do-	248	7,563
5.6	Horses & Ponies	-do-	-	48
5.7	Other Livestock	-do-	11	278
5.8	Poultry	-do-	335	18,751
5.9	Veterinary Hospitals & Dispensaries (including branches) 1981-82	No.	29	567

6. Industries (31st Dec. 1981) (r)

6.1	Working Factories	No.	532	16,594
6.2	Average daily employment	000 No.	39	1,192

7. Electricity (1981-82)

7.1	Electricity consumed	million Kwh.	566	14,951
7.2	No. of towns & Villages electrified.	No.	1,544	29,139

8. CO-Operation (p) (1981-82)

8.1	Co-Operative Societies (all Types)	No.	927	64,201
8.2	Membership	Lakhs	5	164
8.3	Working capital	Crores Rs.	1,557	6,096

continued...

(III)

	1.	2.	3.	4.	5.
8.4 Loans advanced by Agri-cultural credit societies				4	302
8.5 Loan Advanced				-	5,405
9. Medical & Public Health					
(As on 31-12-1980)					
9.1 Hospitals				Nos. 24	985
9.2 Dispensaries.				Nos. 137	3,193
9.3 No. of beds in hospitals & Dispensaries.				Nos. 4,543	86,330
9.4 Birth rate (1981)				000' Popn. 20.3	21.3
9.5 Death rate (1981)				-do- 6.7	6.5
9.6 Sterilisation operations done (1981-82)				No.lakhs 0.23	4.95
10. EDUCATION (As on 31-3-1982)					
10.1 Primary Education.					
(i) Institutions				No. 1,796	51,534
(ii) Students				000' Nos. 328	3,674
(iii) Teachers				-do- 8	226
10.2 Secondary Education.					
(i) Institution				No. 303	6,237
(ii) Students				'000' No. 205	3,382
(iii) Teacher.				-do- 7	119
10.3 Higher Education					
(i) Institution				No. 85	759
(ii) Students				000' 48	623
(iii) Teachers				-do- 3	38
11. Transport and Communication.					
(as on 31-3-1982)					
11.1 Total Railway length Kms.				580	5,233
11.2 Total road length class-ified under state & local sector.				3,133	1,01,851
11.3 Post and Telegraph.					
(i) No. of post offices (31-3-1981)				No. 339	11,373
(ii) No. of post offices (31-3-82)				-do- 576	11,471
(iii) No. of Telegraph offices (31-3-1982)				-do- 71	1,971
-do- (31-3-1982)				-do- 71	1,991

continued....

(IV)

1.	2.	3.	4.
<u>12. Local self government (1981-82).</u>			
12.1	Village Panchayat	No.	701
			24,420
12.2	Municipalities (including corporations)		12
			225
<u>13. Community Development.</u> (1980-81)			
13.1	C.P.A. Pattern blocks	No.	13
			450.50
13.2	Villages included in the-		1,334
	block 1971 popn census)		38,718
13.3	Population covered in lakh	8.87	352
	(1971 Popn. census)		
<u>14. Plan.</u>			
14.1	Expenditure during	Core Rs.)	17
	(1981-82)		1,110
<u>15. Miscellaneous.</u>			
15.1	Joint stock companies.	No.	239
	(31.3.1982)		16,976
15.2	Banking Offices.	-do-	148
	(31-12-82) (schedules & commercial)		3,771
15.3	Employment Exchange		
	(31-3-1982)		
(i)	Registration	000'No.	50
			655
(ii)	Placement	"	3
			43
(iii)	No. on the live regis-	"	187
	-ter.		1,424

Note :- 1) N.A. :- Not Available.

2) Cultivable area includes cultivable waste land under miscellaneous trees, crops current follows, Old follows and net area sown.

P A R T - I

SOCIO ECONOMIC REVIEW

O F

NAGPUR DISTRICT

1981 - 82

P A R T - I
SOCIO ECONOMIC REVIEW
O F
NAGPUR DISTRICT
1981-82
CONTENTS

Sr. No.	CHAPTER NO.	SUBJECT	PAGE No.
1	2	3	4
1	I	Introduction	1 to 9
2	II	Explanatory Notes	10 to 24
3	III	An Analytical review of selected trends	25 to 38
4	<u>IV</u>	Annual Plan 1981-82	39 to 51

- 1 -

CHAPTER -I

1.1 Location :- Nagpur district was one of the Districts of Ex-Madhya Pradesh till the reorganisation of States in 1956, when along with the other eight districts of Vidarbha Region it formed part of the bilingual state of Bombay. The State of Maharashtra came into existence on 1st May, 1960 with Nagpur district as one of its twenty eight districts. Nagpur district was one of the important districts of the four C.P. districts Nagpur city; the head quarter of the district, which was the capital of Ex-Madhya Pradesh State and enjoys the status of the second capital of Maharashtra State.

This district lies between $20^{\circ} - 35^{\circ}$ and $21^{\circ} - 44$ North latitude and $78^{\circ} - 15$ and $79^{\circ} - 40^{\circ}$ East longitudes and it is triangular in shape.

1.2 Boundaries :- This district is bounded on the north by the Chhindwada and Seoni districts of the Madhya Pradesh on East by Bhandara, on the south and west by Chandrapur and Wardha districts respectively, with a small strip on the north-west by the Amravati district of Maharashtra State.

1.3 Highlight on development :-

1. Agriculture :- The programme of Agriculture development have brought about an area of 1,18,207 hectares under yielding Hybrid and improved varieties of various crops in the district, three Block were covered under integrated area development programme i.e. Panchayat Yojana. An area of 135126 and 7547 hectares was contour bunded and Terraced out of an area of 374701 hectares and 106955 hectares respectively available in the district.

2. Dairy :- The Govt. Milk scheme of Nagpur has ensured the regular supply of pure milk to the citizens. The milk is collected from the villages from Nagpur, Chandrapur, Wardha and Bhandara districts. The target of the milk collection per day for the year 1981-82 was about 96,000 liters of which the achievement was 57,713 liters. Due to good response to this milk scheme from the farmers, the Govt. of Maharashtra had decided to establish a powder plant at Nagpur. The estimated cost of the plant is Rs. 1-20 cores, with the production capacity of 5 Tons milk powder per day.

3. Irrigation :- The pench major irrigation project is under construction in Ramtek Tahsil of the district at the revised cost of Rs. 8902.57 lakhs. The project comprises of two parts viz. (1) construction of dam at Totaladoh which includes a powerhouse at the dam site and for storing water for irrigation purposes and (2) construction of pick up weir at Kamptee Khairi with erection of gate over it. The gross command area of this project is 109740 hectares and an area of 104476 hectares (101200 basic) will be brought under irrigation in the near future. As such this project would be the boom to this district for its rapid economic and industrial growth. In addition to the above medium irrigation projects named Ramtek, Wena pandharabodi, Umri, Makardhokada, Kesarnala Kanoli Mordhan and chandrabhaga have already been completed. The gross command area of these projects is 63637 hectares of which an area of about 19013 hectares had been brought under irrigation. The work of Mordhan, Rolar Khekaranala pandhari and Khumari are in progress. The gross command area of these medium irrigation project 21157 hectares and area of 14469 hectares will be brought under irrigation by all these projects after their completion. However at present much of area under cultivation is under irrigation by minor irrigation schemes such as tanks, wells etc.

4. Power :- As electricity is one of the basic infrastructure required for industrial, agricultural and other developments it is essential that adequate power stations will have to be built well in advance to carry through, the ambitious programme of industrialisation of backward area. As such the power generation programme has been drawn up with a view to take care of the above demand and for reducing power shortage as at present experienced. With this view though there was a power station at Khaparkheda 15 Kms. away from Nagpur city with an installed capacity of 120 M.W. the thermal power station at Koradi near Khaparkheda has been established with the installed capacity of 1100 M.W. In addition to the above the work of inter State (i.e. Maharashtra and Madhya Pradesh) Hydro Electric Power station on Pench River with the installed capacity of 53 M.W. is in progress.

5. Industries :- There are two textile mills in Nagpur since long, of which Express mill is under private sector where as the management of Model Mill is under public sector. A-Cooperative spinning Mill and ginning and pressing units have also been established recently in the district.

Industrial estate at Hingna near Nagpur was planned with an intention to promote the growth of ancillary industries around them eventually providing considerable employment to the rural population. An industrial estate at Hingna has already been developed with the assistance of SICOM,VIDC, and M.F.C in to sizeable industrial complex with the sizeable potential for further growth.

Handloom weaving is the most important industry in the district as about 10% population of the district earn their livelihood in this industry. The Directorate of Handloom, Powerloom & Co.op. Textile has been established recently with the head quarter for the state at Nagpur to deal with the problems of handloom industry to improve economic conditions of weavers.

6. Medical :- There is a medical college Hospital having 1201 beds in Nagpur city which is supposed to be the biggest hospital in the state. Besides there is another Medical College in the city that is Indira Gandhi Medical College. Apart from these two allopathic Medical Colleges, there are two Ayurvedic and one Homeopathic college at Nagpur.

7. Water Supply :- There are 16 towns in the district. In urban the water supply scheme are i) Water supply to Nagpur city from Pench Project. ii) Govt. Water Supply Scheme Rantek and Narkhed iii) Municipal Water Supply Scheme, Mohapa, Saoner, Khapa, Unrer, Kalneshwar are already completed. The water supply scheme Mowar is in progress. Thus all towns and cities of Nagpur district are covered totally by pipe water supply scheme. The works of 36 rural pipe supply schemes have been completed and 22 works are in progress in the district.

8. Employment Guarantee Scheme :- Under this scheme 2256 works have been sanctioned out of this works 964 were completed and 446 works are in progress.

9. Construction of huts for landless labours :- To provide huts to the landless labour/in the rural area the state implements the scheme construction of huts in rural area under which 322 huts have been constructed during 1981-82.

10. Small Saving Scheme :- The district industrially advanced amongst all the districts of vidarbha Region remains in top as far as small saving is concerned.

The district was allotted a target of Rs.5.50 cores for 1981-82 which had been fulfilled by collecting a net amount of Rs.7.57 cores. The employees of Govt. Zilla Parishad and Municipal Councils have been covered 80% under Pay Roll Saving Scheme.

1.4 Area :- Nagpur district stretches over an area of 9928 Sq.Kms and its population according to 1971 census is 1942688. In terms of area and population it constitute 3.24 and 3.65 percent of area and population respectively of Maharashtra excluding Greater Bombay. The district stands first in vidarbha and eleventh in Maharashtra in terms of population. The length of district in East West Extension is 156 Kms and its breadth in North South extension is 150 Kms. There were no major changes in the boundaries of the district since 1911. In 1971 census 10 villages of this district were transferred to Bhandara district measuring an area of 24.56 Sq.Kms.

1.5 Topography :- The district has an average elevation between 274.50 and 3.5 metres. (900 and 1,000 feet) above sea-level and its relief features are characterised, by and large, by the residual hill ranges of the satpudas and their detached, hillocks enclosing them undulating black soil valleys. Much of the topography is typically one of the deccan Trap having flat topped and terraced features low but treased side and isolated knolls. Eastwards and north eastwards, the land scape changes in an interesting manner due to the changes in the underlying rocks. The rocks of Gondwana series are not only important because of their coal and manganese^{ore} deposits but in their surface expression, they presents a low rolling topography with a poor soil cover and vegetation.

The greater part of the district is an undulating Plateau with a variation in height between 652.70 meters (2,140 feet) above sea level on the up land ridges in the north and about 247.50 meters (900 feet) near the Kanhan river. This plateau surface of the district falls into three distinct drainage basins. In the north the up land ranges are in extension of the Satpuda ranges, they are narrow in the west but widened to a breadth of about 19 Kms. (12 Miles) towards the east. Immediately south of these upland ranges, stretches the Ambagad Hills the western extremity of which lies in the Nagpur district. The historic temple of Rantek is situated on a spur of this range signifying the hill of Ram also known formerly as 'Sundargiri' Vermillion Mound. 'Topogiri' (Hill of Penance) These isolated hills or Knolls attain no great altitude.

1.6 Hills Rivers and Sills :-

1. Hills :- The main system of hills is the Satpuda and its offshoots. The northern range of hills extends along the whole border, being pieced only in places where the Kanhan and the Pench rivers have broken through. On the west, it consists merely of the outlying foot hills of the Satpuda, the plateau preparilyng behind then in Chindwara. But from the Kanhan to the Pench it is the major range of the Satpuda themselves which dominates the landscape and the ascent of.

The Khanarapani Plateau is made in Nagpur, Along this length the hills are well wooded and picturesque and there is some striking scenery on the Pench river. The old Gond Fort of Bhiwagad stands in this range. Govt. Managed forests in this district mainly belong to these hills between the Kanhan and the Bawanthari.

A few miles to the south of the main Satpuda range are two minor lines of hills, to the West and the east of Pench. These two the west lie between Bhiwagad and Parshioni Terminating in the peak of Tekadi 500.34 meters (1669 feet) while to East of the Pench are the Mansar hills both these and the western range being now denuded of trees, and after a gap of a few miles, come well known Rantek Hills, rising to 427 metres (1400 feet) at Rantek Proper. Timely measures by the Government have helped retaining the wooded character of this range.

1. Minor Hills :- The second main hill track extends along the south east of the district from Khorgad on the Wardha River where there are some fine water falls at the junction of Wardha and Chandrapur with Nagpur, The separate the vally of ^{Kas} ~~the~~ from

that of the Jam up to Kondhali and further south east from the water shed between the latter river and the Bor. Near Bori it becomes the Kauras Plateau and terminate to afford a passage for the Wardha River. Containing afterwards south east wards and dividing the vally of Nand from the wainganga Plain. West of the Wanna the range is mostly well covered with picturesque valley and ravnes, among which are narrow strips of rich well irrigated land of great fertility. But to the east towards unner the range has lower levels and is unintersting. It consists of low bare hills which are grass covered and Boulder strewn, except where-ever looking the nand valley some excellent teak is grown.

The third main range runs northwards through Katol Tahsil from Kondhali to Kelga. separating the Wardha and Wainganga valleys. The highest peak of it is pilkapar.

2. River :- The Wardha and Vainganga are the main rivers of the district. The Wardha flows along the part of the Western border and control the drainege system of the western part of the district. The principal tributaries of the Wardha river are the Bor, the Wanna, the Jan, the kar, The Bor rises in the hills near Bazargaon and rushes down a winding and rackey channel between Kondali upland and the Kauras plateau passing into the Wardha to join the Wanna. Its narrow valley is very fertile and the high well wooded cliffs on either sides render, it a wild and beautiful spot in the whole of the district.

The wanna rises near the hills of Mahadagad in the Pilkapar range and flows along the northern base of the Kauras Plateau past Hingna and Bori; where it is crossed by the central Railways. It leaves the district as Ashta. The Small Krishana river joins it at Bori.

The rises among the hills south of Kondhali and following northwards into the centre of the Katol Tahsil takes a westerly turn pass Katol and joins the Wardha at Jalalkheda. The kar rises in the same range but flows directly south West separating the Wardha and Nagpur district till it joins the Wardha river at Khargad the trijunction point of the three district with Berar. The nand flows across a small strip in the south of the district and joins Wanna beyond the border of Wardha. The wainganga flows along the part of eastern border and controls the drainage system of the western and central portion of the district. It forms the

district boundary with Bhandara district for some distance. Vainganga and the Pench are the most important tributaries of the Kanhan. The Kanhan, both of which flow, from the Satpura range in the Chindwara district and meet near Kamptee, where they are joined by the Kolar. The Kanhan entering the district near Borgaon takes a south easterly course pass Khapa to Kamptee where it receives the Pench Rantek tahsil and after receiving the Nag river near hills of Bhivkunda, finally empties into the vainganga. The Kanhan river provides drinking water to Nagpur city.

The Kolar rises in the northeast corner of the Katol Tahsil and after passing through the rocky part of Lohgad in Pilkapar range emerges into the fertile plain of Saoner and separates Nagpur from Rantek Tahsil until its place as boundary river is taken by the Kanhan. Its bed is generally rocky. At Patansawangi, it receives the Chandrabhaga, which brings in the drainage of Kalmeshwar Plain.

The other rivers of some importance are the Bawanthari, the Sur and the Gaotala sand which drains the eastern half of Rantek Tahsil. The sur is remarkable for its shallowness but its fertile properties produce sugarcane and garden crop of the land.

3. Soil :- The main soils of the district are Kali (Medium deep Black cotton) Morand (Comparatively light deep brown in colour and Baradi (Red graver with boulders.)

Medium deep black soil is found around Kalmeshwar and Saoner in the Wardha valley and in the Nagpur Kamptee Plains. The principal soil of the district is known as morand. It is very suitable for cotton and Jowar and is found in almost all the talukas, in the northern part of Rantek Taluka and especially in the valley of the Sur river. The morand soil is of very light colour, Khardi is the regular rice land in the eastern part of the district. Baradi is found on the summits and slopes of hills principally in Katol Tahsil.

1.7 Climate, Temperature, and Rainfall :-

1. Climate :- Since the district is away from the sea, were the climate of the district is uneven and as such there is large variation in hot and cold seasons of the year. The climate of the district characterised by a hot summer well distributed rainfall and dryness except in rainy seasons. The winter season sets in from December to February and January is the coldest month.

is followed by the hot season from March to May, May being the hottest in the year. The south West monsoon starts from June to September while the period from October to November constitutes the post monsoon.

2. Temperature :- The temperature data for Nagpur district is available for two centres named Nagpur Aerodrome and Nagpur city. The temperature was highest in June, 1981 at 46.3° centigrade as against the lowest in January 1981 at 7.8 centigrade. In general it can be said that temperature begins to rise from February and reaches peak level in May or June on set of the south west monsoon in the second week of June brings welcome relief from the heat with a considerable drop in temperature. The temperature shows slight increase in October and there after begins to fall.

Except during the monsoon season, when the humidity is high the weather is generally dry. The humidities go down to 20% or less in summer season.

3. Rainfall :- The district gets rainfall from south west monsoon originating from the Arabian sea. The average annual rainfall throughout the district amounts to 1401 mm (56") and 1543 mm (62") perhaps due to the hills and forest trees in the area. The rainy season usually starts in early June and last up to October. In the severe hot season the light showers are some times followed by severe dust storms. The rainfall during June to Oct. constitutes about 93% of annual rainfall. The variation in the annual rainfall year to year is not large though the agricultural season is affected from year to year due to vagaries of monsoon. The heaviest rainfall in 24 hours recorded in the district was 330.20 mm (13") at Unrer on 14-8-53.

The rainfall during the year 1981 for Nagpur, Katol, Saoner, Bantek and Unrer was 1543, 1494, 1076, 1431, 1461 mms. respectively.

1.3 Population :- The 1971 population of the district showed an increase of 23.68% over the year 1961 as against 27.5% for Maharashtra. The urban and Rural population form 54.52 and 45.48 percent as against 15.07 percent and 47.93 percent respectively in the year 1961. The density of population is 196 per Sq. Km. as compared to 164 for Maharashtra and 178 for India as per 1971 census. The sex ratio i.e. per 1000 males is 922 females for

the district as against 930 for Maharashtra in 1971. The literacy rate for the district is of 45.26 percent as compared to the rate of 39.18 percent for Maharashtra in 1971.

The percentage of schedule caste in the district in the 4.15 percent in 1971, against 3.60 in 1961. Out of the total population of the district 35.60 percent are workers of which 21.91%, 23.19% and 16.95% are reported as cultivators, agricultural labours and in household industry respectively in the year 1971. The persons engaged in remaining services are reported 32.95% of the total workers according to 1971 census.

i) Nagpur city :- The city of Nagpur and its sub-urban extensions which now almost reached up to the industrial nucleus of Kahan from the nerve centre not only of the district but also of Vidarbha. Originally being advantageous from the point of view of defence. Nagpur had grown up into an urban centre under the Bhosales of the Maharashtra conderency with the formation of central provinces under the British regime. The town has acquired a new importance as the administrative capital its growth consided with the economic development of the surrounding region abounding in cotton crop. As in case of large city. Nagpur developed a complex structure based on administative economic and social forces, which finds experssion in its urban and sub-urban areas. It draws a greater strength from the new industrilisation and rightly complete with Bombay and Pune in its economic and social growth.

CHAPTER -II

Explanatory notes on the scope and limitations of the statistical data presented in the part-II of Statistical Abstract.

I. Purpose :- The abstract part of this publication gives an exhaustive statistical data on important Socio-Economic indicators of development. Tables on almost all important topics are presented in this part, so that the publication could serve as a reference book. Talukewise and even blockwise data has been displayed as far as possible for inter taluka as well as Block comparison. In most of the tables data for 1981-82 has been indicated with data for 1980-81 or even for earlier years. In the tables where in the data for 1981-82 could not be presented, the same for the latest years for which they were available has been shown. In case of livestock census, the data for latest census 1973 has been presented. The population data has been shown for 1971 census. All the data has been collected from the state and central Govt. Offices, Local bodies and other relevant agencies. The foot note below each table indicates source from which the data has been collected.

II. District At a Glance :- The table presents a birds eye view of the Socio Economic Indicators of development in Nagpur district and Maharashtra State under different heads such as area, population, agriculture, animal husbandary, education, transport and communication, plan C.D. Programme, Local Bodies and other miscellaneous statistics. Reference year of the data is also indicated in the table.

III. Contents, Scope and limitation :- The statistical tables presented in the District Statistical Abstract are grouped into 15 parts. The contents of the tables and the scope and limitation of the data displayed under each group are explained below.

1. Area and population :- In all 9 tables i.e. table Nos. 1.1 to 1.9 are included in this section. The data for 1971 census has also been indicated in all the tables except table No. 1.2 where in the data for 1951, 1961 and 1971 census has been shown with decadal percentage variation. The reference period for 1971 census was sunrise of the 1st, April 1971.

Table No. 1.1 :- Indicates panchayat sanitiwise are number of houses and population according to 1971 census in Rural Area of Nagpur district. The total area figures of the district as on 1st July, 1971 are as supplied by the surveyor General of India. Also the area figures of the urban area are as supplied by municipal Corporation or councils. For any place to be recognised as an urban area (Town) for 1971 census, it was to have a Municipal Corporation or an area under a Municipal Council or a cantonment or a civil line. If it did not have any of these urban local bodies to administer its affairs, the following empirical tests were applied (a) a minimum population of 5000 (estimated for 1971) (b) a density of not less than 400 per Sq.km. (1000) per square mile (c) 75 percent of the male working population pursuing occupation falling outside agriculture (d) the place should have according to the Director of census operations of the state a few pronounced urban characteristics and amenities. The area figures in table 1.1 have been given in square kilometers. One square kilometre is equal to 0.386 Sq. Miles.

Table No. 1.2 :- It indicates decadal variations in population since 1951 to 1971.

Table No. 1.3 :- It gives Tahsilwise/Panchayat Sanitiwise classification of inhabited villages according to different population ranges. The term village i.e. (Rural area) uses in the table denotes a statutorily recognised villages having well defined boundary and separate land records, Hamlets, wadis or padas have therefore not been shown as separate villages.

Table No. 1.4 :- It gives Tahsilwise classification of towns according to population ranges in 1971 census.

Table No. 1.5 :- It gives number of workers and non workers in Rural and Urban areas of the district according to 1971 census and their classification according to standard livelihood classes. The concept of dependency has ^{been} abandoned for economic classification in 1971 census. The emphasis is now on work and net on income or economic dependence. A person is defined as worker if (A) in case of seasonal work like cultivation, livestock, dairying, household industry etc. He had some regular work of more than one hour a day throughout the greater part of the working season and (B) in case of regular employment in any trade, profession, services, business or commerce, he was employed

during any of the 7 days preceeding the day of enumerator's visit to the household and the work has been returned as his main activity. The person like beggars, pensioners agriculture or non agriculture royalty rent or dividend receivers etc. who earn on income but who are not participating in any productive work in any occupation have been classification non-Workers.

Table No. 1.6 :- It gives distribution of population according to (A) age group and (B) Religion, seperately for Rural and Urban areas and for district as a whole according to 1971 Census.

Table No. 1.7 :- It gives panchayat samitiwise and Tahsilwise details of total population of scheduled caste, scheduled tribes and non-Budhist in Rural and Urban areas with the population of Males, Females, Under above mentioned categories according to 1971 census to Nagpur district. The scheduled caste notified for this district according to 1971 census area as follows. :-
1. Mahar (2) rang (3) Bhanri (4) Chanbhar, Chamari/Mochi, Nana & Bohidas (5) Dhor (6) Khatik (7) Bhana (8) Bhallar (9) Basar (10) Don (11) Ganda or Gandi (12) Ghasi or Ghasia (13) Kawikadi (14) Katia (15) Madgi (16) Balai/Burud/Bansar or Bansodi, Sansi.

Scheduled Tribes :- No caste is notified as scheduled tribes in Nagpur district.

Table No. 8 :- It gives distribution of houses by material used for walls/roofs for rural and Urban areas and for a district as a whole.

Table No. 1.9 :- It gives household according to size and status of tenure in Rural and Urban area for district according to 1971 census.

2. Climate :- Only two tables are included and this section pertaining to rainfall and temperature at the selected centres in Nagpur district.

Table No. 2.1 :- It gives monthly rainfall and number of rainy days in each month at the selected centres for the year 1981- The data has been collected through Revenue Agency. A day is treated as 'Rainy day' if during the 24 hours the rain gauge recorded a minimum of 2.5 M.M. of rain fall. Annual rainfall for each centre is also indicated in the tables. 'Normal Rainfall' is the average rainfall ever a period ranging from minimum five years to maximum eighty years.

Table No. 2.2 :- It gives monthwise maximum, minimum and also annual temperature as recorded at selected centres for the year 1960 and 1981. The data has been supplied by the Govt. of India's Regional meteorological centre at Nagpur. The maximum and minimum temperature denotes the maximum and minimum temperature on any day during the month.

3. Agriculture :- In all 13 tables i.e. tables No. 3.1 to 3.13 are included in this section.

Table No. 3.1 : Indicates talukewise figures of land utilisation under the standard heads of land uses for the years 1960-61, 1978-79, 1979-80 and 1980-81. Against each Taluka, the breakup of total geographical area according to different types of land uses is shown. Major constituents of the geographical area are forests, land put to non agricultural uses, barren and uncultivable land, cultivable waste, permanent pastures, land under miscellaneous crops, trees, crops not included in area sown, current fallows, other fallows and lastly net area sown.

Under 'Forest' are included all actual forest areas of land classed or administered as forests under any legal enactment dealing with forests whether state owned or private. If any portion of such land is not actually wooded, but is put to some agricultural use, that portion is included under the appropriate heading of cultivated or uncultivated land as the case may be. Land put to non agricultural uses, stands for all lands occupied by buildings, roads and railways or under water e.g. rivers and canals and other lands put to uses other than agriculture purpose. Barren and uncultivable land covers all barren and uncultivable land like mountains, deserts etc. Land which cannot be brought under cultivation unless at a high cost is classified as barren and uncultivable land, whether such land in isolated blocks or within cultivated/during the current year and last five years or more in succession. Such land may be either fallow or covered with shrubs and jungles, which are not put to any use. They may be assessed or not assessed and may lie in blocks or within cultivated holdings permanent pastures and other grazing lands cover all grazing lands whether they / holding cultivable waste include all land available for cultivation or taken up for cultivation once, but not cultivated

are permanent pasture and meadows or net. Village common and grazing lands whether in forest areas are included under this head. Land under miscellaneous trees crops etc. ~~not~~ included in the net area sown. All cultivable land which is not included under net sown but it put to some agricultural use. Land under casuring tree thatching grass, bamboo, bushes and other groves used for fuel etc. which are net included under orchards are classed under / comprise of cultivable areas which are kept fallow / this category, current fallow / during the current year, other fallow land included - all lands which were taken up for cultivation, but are temporarily out of cultivation for period of not less than one year or more than five years. The net area sown consists of area sown with crops and orchards, area sown more than once being counted only once. The gross cropped area represents the sub-Total of area under all crops. The difference between the total or gross cropped area and net area sown is accounted for by the area sown more than once during the same year with the same of different crops.

Table No. 3.2 :- It shows the area under different crops in each taluka. It gives break-up of the total gross cropped, area according to major group of food and non food crops.

Table No. 3.3 :- It gives yield per hectare and outturn of principal crops in the district.

Table No. 3.4 :- Depicts the picture of talukawise area irrigated by different sources.

Table No. 3.5 :- Shows the area irrigated under different crops in each taluka.

Table No. 3.6 :- It shows the talukawise number of irrigation wells in use and not in use and other wells in the district. A quinquennial census of irrigation wells takes place after every five years. For any intermediate years the village officers are instructed to note the number of wells.

Table No. 3.7 :- It indicates panchayat samitiwise as well as talukawise minor irrigation works for the year 1960-61 and 1980-81.

Table No. 3.8 :- It gives the information on major and medium irrigation projects in this district. Both completed and incomplete projects have been covered in this table. Position in this table is given as it was on 30th June, 1981. The cost of medium irrigation project ranges between Rs. 20 lakhs to Rs. 5 crores & above whereas that of major irrigation projects it is Rs. 5 crores & above.

Table No. 3.9 :- It deals with monthly agriculture wage rates in 1981. This data is collected fortnightly throughout the year from the selected rural centres in Nagpur District viz. 1) Houda 2) Kuhi. 3) Dhapewada.

Table No. 3.10 :- It shows information on agricultural census holdings for the year 1981-82.

Table No. 3.11 :- It deals with agricultural implements in each block within the taluka. The implements are wooden and iron ploughs, carts, sugarcane crushers operated with power and bullocks, oil engines with pumps for irrigation purpose, electric pumps for irrigation purpose; tractors and oil ghani (less than 5 kg. and above 5 Kg.) according to 1978 census.

Table No. 3.12 :- It deals with farming scarcity and skin to scarcity data in this district for the year 1981-82.

4. Table No. 3.13 :- It gives the position of determination of precarious and other scarcity area according to the history of scarcity in the district from 1971-72 to 1981-82.

4. Animal Husbandary Forestry and Fisheries :-

A. Animal Husbandary :- In all 8 tables i.e. 4.1 to 4.8 are included in this section.

T. No. 4.1 It gives provisionally panchayat samitiwise and taluka wise number of various types of livestock and poultry as enumerated in district in the livestock census 1978. The census is conducted throughout the country on an uniform basis of concepts and methods of enumeration once in 5 years. Precaution was also taken to enumerate livestock in slaughter houses, stray animals in transit, sex and age groupwise classification of the livestock is also indicated in the table.

Table No. 4.2, 4.3, 4.4, 4.5 :- It gives panchayat samitiwise and talukawise veterinary statistics, tahsilwise No. of mobile veterinary units diseasewise livestock mortality and number of slaughter houses and animals slaughtered in them for the year 1960-61 and 1981-82.

Table No. 4.6 :- (A) Gives details of areas under different type of forests during the year 1960-61 and 1981-82. Data regarding forests under the control of the state Govt. Forest Department and these under the control of the state Government Revenue Department are shown separately. The areas under forests are

classified according to legal status refer to the classification of forests under Indian Forest Act XVI of 1927.

Reserved forest are those which are intended mainly for timber production where in the rights of grazing and cultivation are seldom allowed. In protected forests the restrictions are not so rigid. The right of grazing and cultivation is allowed but certain limitations and restrictions imposed. The unclassified forest refers to the inaccessible forest or on occupied waste. The forests which are taken by Government from Local bodies or private individuals for management on lease basis are called leased forest. There is no classification of expropriatory forest as such but in Nagpur division. Some private lands containing valuable forest are taken over by Government under section 29 of the Indian Forest Act, which are not yet classified as per tripartite classification and they are named as ex-proprietor. The forest area shown in table No. 4.6 (A) may not tally with the area under forest shown in table 3.1. The two sets of figures differ, due to the following reasons:-

1. In the Indian Forest Statistics returns the whole area, including non wooden area under the controls of forest department is taken as area under forest, while in Agriculture Statistics, it is classified according to its actual utilisation.
2. The forest department returns are meant to serve a definite administrative purpose and indicate the ownership of the forest areas and the actual utilisation of these areas is not so important from the point of view, of Forest Department as it is in the land utilisation statistics under Agricultural statistics.
3. The forest department returns relate to financial year and agricultural statistics relate to the Agricultural year.

Table No. 4.7 (B):- It gives the information on major and minor forest produce in the district during the year 1960-61 and 1981-82.

Table No. 4.8 :- It gives talukwise data on inland fisheries for the year 1960-61 and 1981-82.

5. Employment Industry mining and Electricity :-

In all 11 tables i.e. tables No. 5.1 to 5.11 are included in this section. The factory statistics shown in Table No. 5.1, 5.2 and 5.3 cover following types of factories registered under the factory Act 1948.

1. These employing ten or more workers working with the aid of power section 2(i).

2. Those employing twenty or more workers working without the aid of power (section 2 (ii) and 3). Those registered under Section 85 of the Act, under which the State Government makes applicable the provisions of the Act even though the above conditions are not fulfilled. However, statistics of the defence factories are excluded.

Table No. 5.4 :- Deals with the information pertaining to Annual Survey of Industries for the year 1979-80 and 1980-81.

Table No. 5.5 :- Shows the employment exchange statistics by the employment categorywise and occupational distribution of total registrations and placements in the employment exchange for the year 1960, 1970, 1975, 1981 and 1982. according to standard national classification.

Table No. 5.6 :- It gives the information about vocational guidance programme in the district for the years 1960-61, 1980-81 and 1981-82.

Table No. 5.7 :- It shows works undertaken under the employment guarantee scheme, employment generated and expenditure incurred during 80-81, 81-82 (monthwise).

Table No. 5.8 :- It gives the figures of volume of employment in different industries as on 31-3-82.

Table No. 5.9 :- It gives progress of electrification of towns and villages and their population covered in the district for 1981-82 for the years 1961, 1966, 1970, 1975 and 1980, 1981 and 1982.

Table No. 5.10 :- It gives the figures of consumption of electricity and No. of connections in the district for the years 1960-61 and 1981-82.

6. Co-operation :- In all 12 tables i.e. table No. 6.1 to 6.12 are included in this section.

Table No. 6.1 :- It gives the number of co-operative credit and non-credit societies of different types in the district as on 30th June, 1961 and 1982 in Nagpur district.

Table No. 6.2 :- It gives the selected data of all the types of societies in the district for the year ending as on 30-6-1981 and for the year ending as on 30-6-1982.

Table No. 6.3 :- It gives the Audit classification of all types of societies allotted during the year ending as on 30-6-82.

Table No. 6.4 :- Presents data on cooperative Banks and Urban banks in district for the year ending 30th June, 1982.

Table No. 6.5 :- Gives Panchayat Sanitiwise and Talukawise number of primary agricultural credit societies, their membership, share capital Reserve and other funds. Working capital loan advanced, loans outstanding, loan overdues. Working capital includes paid up share capital deposits, reserved and other funds and borrowing loans cash credit and over drafts and the amount of outstanding bills purchased or discounted. Over dues refer to amount of loans or instalments which are due for collection but were not actually collected and for the payment of which no extension has been granted by a competent authority.

Table No. 6.6.1 to 6.6.3 :- It gives the information about crop loans advanced by primary Agricultural credit societies, Farmers services societies and Adiwasi Co-operative Societies in the district during the year ending 30-6-1982.

Table No. 6.7 :- Shows data panchayat sanitiwise regarding operation of primary cooperative marketing societies in the district during the year ending 30-6-82.

Table No. 6.8 :- Presents the other co-operative Societies of different types i.e. called non agricultural credit societies and its operations for the year ending 30th June, 1982.

Table No. 6.9 :- It gives No. of productive enterprises their membership, share capital reserve and other funds and working capital of individual productive enterprises for the year ending 30-6-1982.

Table No. 6.10 :- Gives the value of purchases and sales of agriculture produce through regulated markets panchayat sanitiwise in the district.

Table No. 6.11 :- Gives the data regarding operation of other cooperative societies of different types in the district, for the year ending 30th June, 1982.

Table No. 6.12 :- Gives Panchayat Sanitiwise and talukawise number of registered money lenders in each taluka and Loan advanced by them during the year ending 30-6-82. Separate figures of Loans advanced to traders and non traders have been furnished in this

table., The transaction of money lending in the state are regulated under the provisions of Bombay money lenders Act, 1946. According to the Act. no money lender shall carry on the business of money lending except in area for which the licence has been granted a licence and except in accordance with the terms and conditions of such licence.

7. Medical and Public Health :- In all 5 tables i.e. table No. 7.1 to 7.5 are included in this section.

Table No. 7.1 :- It indicates parichayat samitiwise and talukawise number of hospitals, dispensaries, maternity homes and medical facilities available through public and public aided bodies in this district alongwith the number of primary health centres Doctors,

Nurses, Vaidyas, Beds and total number of in door and out-door patients treated for the year 1981. The table covers all the state, Central Govt, medical institutions and also institutions owned by Municipalities, local bodies engaged in providing Medical facilities. Private clinics run by private bodies or individuals are however not included in this table.

Table No. 7.2 :- It gives vital statistics such as number of Registered births and deaths in the district sexwise classification of registered births and deaths and infant deaths for 1981 and rural and urban break up is also given.

Table No. 7.3 :- Gives number of deaths due to important causes in Nagpur district during 1971, 1975, 1980, 1981.

Table No. 7.4 :- It gives talukawise statistics of vaccination and revaccination for small-pox and cholera inoculation etc. for 1981.

Table No. 7.5 :- Indicates number of sterilisation operations done under vasectomy and tubectomy with number of I.U.C.D. insertions performed during the year 1981-82 and family planning centre in the district and the number of eligibles couple, are also given.

Table No. 8. Education:- In all eleven tables i.e. table No. 8.1 to 8.11 are included in this section. The data in this table No. 8.1 is according to 1971 census.

Table No. 8.1 :- It gives sexwise number of literate and percentage of literacy separately for rural and urban area of this district according to 1971 population census. As per 1971 census

definition a person was classified as literate if he was able to read or write a simple letter in any language.

Table No. 3.2 :- Gives the sexwise education statistics in rural areas according to 1961 census in Nagpur district.

Table No. 3.3 :- Gives the sexwise education statistics in urban area according to 1961 census.

Table No. 3.4 :- It gives information regarding number of educational institutions according to types, for the year 1979-80, 1980-81, 1981-82, sexwise enrolment and number of trained and untrained teachers in these institutions is also indicated in this table. The classification of institutions according to types is slightly different from stage of education. There were at present many secondary schools, which also impart education in primary course. Nevertheless the entire enrolment of students included under secondary education primary institutions provided education for standard I and VIII or less, and teach the curriculum approved by the Education Department. The secondary institutions coach students for standard VIII to X standard with or without lower standards. Higher education is the education after passing secondary school certificate examination which leads to a Degree examination.

Table No. 3.5 :- It presents data for the number of beneficiaries among backward classes. Such as scheduled caste, scheduled tribes and other backward classes for the year 1981-82. Beneficiaries for this table are persons who are getting educational concession of either type such as scholarship, freeship, etc.

Table No. 3.6 :- It gives the information regarding the number of other types of educational institutions according to types such as bachelor of education, Bachelor of Law, Medical college etc. for the year 1980-81 and 1981-82, and the numbers of pupils there in according to scheduled caste, scheduled tribe, O.B.C. and Non-O.B.C. by sexwise number of teachers according to sex is also given in this table.

Table No. 3.7 :- Gives number of beneficiaries under the Economically backward class concessions in respect of primary secondary and higher institution in the district during 1981-82.

Table No. 8.8 :- Gives data regarding recurring and non recurring expenditure under normal plan heads by different agencies viz. Z.P., Municipal councils, Corporations, Cantonment Board etc. during the year 1960-61 and 1981-82.

Table No. 8.9 :- It gives the information regarding the number of vocational and technical schools in Nagpur district and enrollment by boys and girls and expenditure incurred by them for the year 1979-80, 1980-81 and 1981-82.

Table No. 8.10 :- Gives the number of adult education centres in the district for the year 1980-81 and 1981-82.

Table No. 8.11 :- It gives the number of teachers training institutions at degree level, under graduate level, schools and enrolment on the same level is also given for the year 1960-61, 1980-81 and 1981-82. The expenditure incurred thereon in this table.

Transport and Communication :- In all 7 Tables i.e. table No. 9.1 to 9.7 are included in this section.

Table No. 9.1 :- Gives total railway length as on 31st March 1961 and 1982 according to type of routes, Broad gauge metre-gauge and Narrow gauge. The railway length is measured between the first and last stations within the district boundary. The figures of length of each type of route are therefore approximate and not accurate.

Table No. 9.2 :- Gives road length according to different categories and surface classification roads of Zilla Parishad, Building and Communication Department as on 31st March, 1961 and 1982.

Table No. 9.3 :- Gives the motor vehicles in operation in Nagpur Region as on 31st March, 1961 and 1982.

Table No. 9.4 :- Deals with operational statistics of Nationalised Road Transport in Nagpur Division during the year 1960-61, 1980-81 and 1981-82.

Table No. 9.5 :- Presents the result of the traffic census as on December 1981 on important roads conducted by Building and Communication Department; Govt of Maharashtra, Data on the number of vehicles is according to categories and locating of count post. Type of surface carriage width No. of light, Medium

and Heavy motor vehicles and total traffic intensity in tonnes per 24 hours are also given in this table.

Table No. 9.6 :- Relates to communication system, number of Post Offices Telegraphs Offices No. of Letter Boxes, Telephone and Radio Licences renewed during the year 1960-61, 1965-66, 1970-71, 1975-76, 1980-81 and 1981-82 have been shown in this table.

Table No. 9.7 :- Relates to Rural Broad Casting statistics as on 31st March, 1982 for each panchayat samiti in Nagpur district.

Table No. 10 :- Local Bodies :- In all 4 tables i.e. 10.1 to 10.4 are included in this section.

Table No. 10.1 :- Gives abstract of income and expenditure of Local Bodies such as Village Panchayats, Zilla Parishad and Municipalities for the financial year 1965-66 1970-71, 1975-76, 1980-81 and 1981-82.

Table No. 10.2 :- Indicates Income and Expenditure of Village Panchayats for 1981-82.

Table No. 10.3 :- A.B.C. Gives Headwise receipt and expenditure of Zilla Parishad for financial year 1962-63, 1979-80, 1980-81 (Actual) 1981-82 (Revised) and 1982-83 (estimated).

Table No. 10.4 :- Indicates income and expenditure of Municipal Councils, Corporation and Contonment Board for the year 1981-82.

Table No. 11 :- PLAN :- In two tables i.e. 11.1 to 11.2 are included in this section.

Table No. 11.1 :- Deals with the heads and sub-headwise expenditure on Plan scheme in the district for the year 1980-81 and 1981-82.

Table No. 11.2 :- Presents in short the physical achievements under the plan schemes for 1980-81 and 1981-82.

Table No. 12 :- Prices and Index Nos. :- In all three tables i.e. table No. 12.1 to 12.3 are included in this section.

Table No. 12.1 :- Gives monthly average wholesale prices of certain agricultural commodities at regulated markets during the year 1961, 1980 and 1981 in Nagpur district.

Table No. 12.2 :- Gives Monthly average retail prices of various commodities at district head quarter during the year 1981. The average prices under each commodities are shown from the month of January to December, for the year 1981, alongwith units and varieties of commodities for which prices have been quoted. The data is regularly collected by the district statistical office every week on Friday by visiting the selected shops. The averages prices of each commodities for the year 1981 is also shown in the table. As the information collected for the given commodities is restricted to only one quotation and that too only from the selected shop at District Head Quarter; the average price for individual commodity cannot be said to be fully representative. But the data may prove useful as broad indicator of the changing trend in retail prices over the period of time.

Table No. 12.3 :- Gives consumer price index number (revised) series for working class of Nagpur centre published by the office of the Commissioner of Labour Bombay. Monthwise data for the year 1981-82 have been given in this table. The base year for calculating price index (New Series) is 1960.

13. Judicial and Administration :- In all five tables i.e. 13.1 to 13.5 are included in this section.

Table No. 13.1 :- Gives the strength of Police Force in Nagpur district during the year 1961, 1980 and 1981.

Table No. 13.2 :- Indicates crime statistics giving classification of offences under cognizable offences and non cognizable offences with the details of No. of offenders persons, tried persons, convicted and persons acquitted under above categories during the year 1981.

Table No. 13.3 :- Gives the number of prisoners hold due to various causes in district during the year 1979, 1980 and 1981.

Table No. 13.4 :- It gives the information regarding convict by age and sex in district during the year 1979, 1980 and 1981.

Table No. 13.5 :- Gives statistics regarding work disposed off in civil and criminal courts in Nagpur district during the year 1961 and 1981. The cases decided by the District Magistrate & Executive Magistrate are not included, in this table.

14. Banking and Insurance :- In all three table 14.1 to 14.3 are included in this section.

Table No. 14.1 :- Gives number of towns and villages having banking offices, population covered with number of scheduled banks, Co-Operative Banks, number of banking offices, Deposits of scheduled Bank, advances of scheduled banks during the year 1960-61, 1980-81, 1981-82

Table No. 14.2 :- Deals with Joint Stock companies in the district for the year 1960-61 1980-81 and 1981-82.

Table No. 14.3 :- It gives number of insurance policies issued and amount insured for the year 1960-61, 1981-82.

15. Miscellaneous :- In all 10 tables i.e. table No. 15.1 to 15.10 are included in this section.

Table No. 15.1 :- Gives the talukawise classification of Cinema Talkies and Theaters, for the year 1960-61 and 1981-82.

Table No. 15.2 :- Gives details of Small Saving Collection during the year 1960-61 and 1981-82.

Table No. 15.3 :- Gives Talukawise land revenue collection during the year 1981-82.

Table No. 15.4 :- Gives particulars of talukawise number of Presses, newspapers and periodicals published as on 31st March, 1982.

Table No. 15.5 :- It gives quantity of rice wheat and sugar issued to fair price shops in the district for the year 1971, 1975, 1980 and 1981.

Table No. 15.6 :- Gives the demand and procurement of levy in the district for the year 1970-71, 1975-76 1980-81, and 1981-82.

Table No. 15.7 :- Gives the statistics relating to the general election held in 1980.

Table No. 15.8 :- It gives the tahsilwise list of inspection and Travellers Bungalows in Nagpur district as on 31st March, 1982.

Table No. 15.9 :- It gives the tahsilwise list of Railway Stations in district as on 31st March, 1982.

Table No. 15.10 :- Brings out the trends in selected important indicators in Nagpur district.

CHAPTER-III

An Analytical review of sectorial trends :-

In this chapter the progress of development has been reviewed by presenting Tahsilwise sectorial Trends based on certain important developments. The base year to compare the present position is 1960-61. The position of earlier decade has also been presented while giving the position of the year 1970-71 to compare the progress of the present. An attempt has been made to give the Tahsilwise position but in absence of it, the district position is reported. Since the base year is considered 1960-61, the data for the base year has been reported, but in absence if the data available for the year nearer to 1960-61 has been utilised for the purpose of comparison.

To review the present position the indicators exhibiting the the position of developments under Agriculture, Co-Operation, Live-Stock, Electricity, Employment, Banking, Prices etc. during the year 1960-61, 1970-71 and 1981-82 have been worked out and presented below.

1. Agriculture

Percentage of gross cropped area to net area sown.

Agriculture has been the mainstay of the district economy. The extent of double cropping is solely related to the availability of irrigation facilities and soil capacity to retain the moisture after the monsoons. The district accounts for the low percentage of the area sown more than once to the net area sown as compared to Maharashtra State.

In 1960-61, 1970-71 and 1980-81 the percentage of gross cropped area to the total geographical area in the district was 54%, 61% and 57 % respectively. The district accounted for 1% ,1% and 4% respectively of the area sown more than once to net area sown during the years 1960-61, 1970-71 and 1980-81

The following tables gives the percentage of gross cropped area sown in Nagpur district in the year 1960-61, 1970-71 and 1980-81.

Contd..

Table No. 1.

Sr. Taluka No.	Percentage of Gross cropped area to net area sown.		
	1960-61	1970-71	1980-81
1. Nagpur	101	109	103
2. Katol	101	111	106
3. Saoner.	101	103	107
4. Ramtek.	102	103	102
5. Umrer	102	105	102
District Total	101	107	104

It seems from the above table that the gross cropped area of the district has increased by 6 % in year 1970-71, compared the position in 1960-61. But it has decreased by 3 % subsequently in the year 1980-81 as compared to 1970-71. However there is an addition of 3 % in 1980-81, over the situation in 1960-61.

The similar trend of increase in gross cropping during the period from 1960-61 to 1970-71 is maintained at all talukas in the district.

Percentage distribution of area under important crops to total gross cropped area

The productivity of crops, by and large depends upon the timely and even distribution of rains over a period of season and also upon the adoption of high yielding varieties of seeds and use of chemical fertilizers.

Rice, wheat jowar, gram, tur, are the main food crops, while chillies, cotton, groundnut, sesamum, linseed etc. are the prominent cash crop of the district.

The following table broadly indicates cropping pattern and gives percentage distribution of the area under important crops, to the total gross cropped area in the district.

Continued....

Table No. 2

Sr. No.	Crops.	Y e a r		
		1960-61	1970-71	1980-81
1.	2.	3.	4.	5.
1.	Rice.	4.14	6.18	7.73
2.	Wheat.	16.23	11.42	11.94
3.	Jowar.	40.73	36.41	35.04
4.	Total cereals.	61.30	54.13	57.09
5.	Gram	1.71	1.70	5.35
6.	Tur	7.56	6.76	8.45
7.	Total pulses.	12.30	12.01	10.29
8.	Total food grains	73.60	66.16	65.12
9.	Chillies.	3.12	3.27	5.48
10.	Total condiments & spices.	3.42	3.49	5.68
11.	Total vegetables & fruits.	2.27	2.87	3.89
12.	<u>Total Food Crops</u>	79.37	72.42	74.81
13.	Cotton.	13.00	16.89	14.29
14.	Groundnut	0.93	2.49	2.31
15.	Seasamun	1.54	2.95	2.42
16.	linseed	4.92	5.13	6.46
17.	Total oil seeds	7.43	10.57	11.19
18.	Total non food crops	20.63	27.58	25.19

The above table broadly indicates the cropping pattern of the district. It will be seen from the table that the percentage of gross sown area under rice, gram, chillies, condiments and spices oil seeds etc. has increased while there seems a decreasing trend in case of wheat and jowar crops. In other words there appears, to be decreasing trend in the food grains in the district. Gross sown area has increased under the non food crops over a period from 1960-61 to 1970-71 and it has again declined up to 25.19 % in 1980-81.

Yield rates and out turn of principal crops.

The following table gives yield rates and out turn of principal crops in Nagpur district during the years 1960-61, 1970-71 & 1980-81

continued..

Table No. 3.

Sr. No.	Crops	Yield per Hect. in kg.			Out turn of principal crops in '00' M.T.		
		1960-61	1970-71	1980-81	1960-61	70-71	80-81
1.	2.	3.	4.	5.	6.	7.	8.
1.	Rice	785	959	1444	175	328	615
2.	Wheat.	526	432	633	460	274	486
3.	Jowar.	579	209	601	1271	425	1303
4.	Total cereals	579	342	717	1901	1025	2411
5.	Gram	293	255	381	27	24	51
6.	Tur	1017	439	448	412	25	204
7.	Total Pulses	733	328	369	485	217	278
8.	Linseed.	260	192	152	69	54	52
9.	Seasamum	277	202	129	23	33	28
10.	Groundnut	840	485	640	42	67	96
11.	Cotton lint.	17	255	64	68	263	340
12.	Chillies.	214	99	116	36	54	29

The above table indicates that the production of all crops, excepting pulses has been increased during the year 1980-81 compared to the year 1960-61. The production of pulses has been decreased during the year 1970-71 and also in 1980-81. There is an increasing trend of yield per hectare in case of cereals. Yield per hectare of pulses has gone down during 1980-81 compared to the year 1960-61. Oil seeds have also marked a downward trend during 1980-81, compared to 1960-61.

Not irrigated area to net sown area.

The following table gives percentage of area irrigated to net sown area in Nagpur district.

Table No. 4.

Sr. No.	Tahsil	Percentage of net irrigated area to net sown area.		
		1960-61	1970-71	1980-81
1.	2.	3.	4.	5.
1.	Nagpur	3.15	4.21	6.32
2.	Katol	6.22	8.45	10.02
3.	Savner.	4.32	6.06	8.50
4.	Rampetk	8.79	14.06	12.04
5.	Umroli.	3.80	4.17	4.37
District Total		5.17	7.15	8.06

Continued.....

It will be seen from the above table that the percentage of net irrigated area to net sown area has been gradually increasing in all the talukas of the district excepting Ramtek taluka. The percentage was however highest at 14.06 % in Ramtek taluka in 1970-71 and it is at 12.04 % during the year 1980-81. Katol taluka ranks second at 10.02 % during 1980-81. The percentage is lowest at 4.87% in Umrer taluka during 1980-81. The district percentage is also gradually increasing from 5.17 % in 1960-61 to 7.15 % in 1970-71 and 8.06 % in 1980-81. The percentage have almost doubled in Nagpur and Savner, talukas in 1980-81 over the year 1960-61.

Percentage of area under different irrigated crops to Gross irrigated area.

The following table gives the percentage of area under different irrigated crops to gross irrigated area of the district for the year 1960-61, 1970-71, & 1980-81.

Table No. 5.

Sr. No.	Name of crops.	Year		
		1960-61	1970-71	1980-81
1.	2.	3.	4.	5.
1.	Rice.	40.09	37.69	30.62
2.	wheat.	11.70	22.28	34.05
3.	Jawar.	0.09	0.32	0.35
4.	Total cereals	51.93	60.52	65.11
5.	Gram.	3.25	3.28	4.02
6.	Total Pulses	3.33	3.58	4.29
7.	Total food grains	56.26	64.10	69.40
8.	Sugar cane.	0.22	0.14	0.34
9.	Oranges.	N.A.	18.25	18.86
10.	Chillies.	5.17	3.31	2.64
11.	Total food crops.	97.56	94.95	98.15
12.	Cotton	2.04	4.69	1.51
13.	Total non food crops.	2.44	5.05	1.85
Total Gross irrigated area.		100.00	100.00	100.00

The percentage of area irrigated to gross irrigated area has substantially increased under wheat, Jowar, & gram during

Continued..

the year 1970-71 and 1980-81, while the percentages under rice, chillies cotton has substantially decreased from 1960-61 to 1970-71 and 1980-81. There appears a rising trend of percentage area under the cereals and pulses. There is a steep decline of percentage area irrigated under the non-food crop. The percentage of area irrigated under wheat crops has rose to 34.05 % in 1980-81 from that at 11.70 in the year 1960-61. Area irrigated under cotton crop has also been dropped down to 1.51 % in 1980-81 from that at 2.04 % in the year 1960-61. The percentage of irrigated area under chillies have been decreased to 2.64 % in 1980-81 from 5.17% in 1960-61.

Net area irrigated by surface irrigation and well irrigation in the year 1960-61, 1970-71 & 1980-81

Table No. 6. (area in hectare)

Year	Surface irrigation.	well irrigation	Net area irrigated.	Total gross area irrigated.
	2.	3.	4.	5.
1960-61	32,688	35,032	67,720	67,720
1970-71	18,288	18,870	45,927	45,927
1980-81	18,868	24,686	43,554	57,909

It will be seen from the above table that the area irrigated in the district has been decreased to a lot during the years 1970-71 and also in 1980-81 as compared to the year 1960-61. Out of the total net area irrigated of 67,720 hectares in 1960-61, and an area of 35,032* was irrigated by wells. The percentage comes to 51.73% of 35,032* in the year 1970-71, 41.03 % of area was irrigated by well irrigation and in 1980-81 the percentage comes to 56.67. There is a slight increase of gross irrigated area, of about 12000 hectares in 1980-81 over the year 1970-71. The percentage of gross area irrigated to net area irrigated during 1980-81 comes to 132.95 %.

2. Agriculture credit. :-

The co-operative societies play an important role in the field of agricultural developments by extending the credit facilities on an extensive scale. Moreover it replaces money lending business in rural areas. The progress of credit facilities given by agricultural credit societies during the year 1960-61 & 1970-71 and 1980-82 is shown in the following table.

Table No. 7.
Co. operation.

Sr. No.	Items	Years		
		1960-61	1970-71	1981-82
1.	2.	3.	4.	5.
1.	No. of primary agricultural credit societies.	649	641	606
2.	Members.	41,777	70,576	1,43,547
3.	Working capital (Rs. in Lakhs)	159	356.88	3511.45
4.	Loan advanced (Rs in Lakhs)	N.A.	274.26	440.23
5.	Loans over-dues (Rs. in Lakhs)	38	66.48	742.22
6.	Loan out-standing.	137	315.12	1020.22

From the above table it will be seen that the no. of primary agricultural credit societies has decreased from 649 in 1960-61 to 641 in 1970-71 and further decreased to 606 in 1980-81. However the number of members has increased to 1,43,547 in 1980-81 from these 70,576 members in 1970-71. The position of loan advanced, loan overdues has also increased during the year 1980-81. The amount of out-standing loans has increased by more than twice compared to the position in 1970-71.

3. Wage rates. :-

The data on agricultural wage rates in rural area is being collected from selected cultivators at three selected rural centres in Nagpur district, since June 1963. These centres are Kuhl, Mouda & Dhapewada from Umrer, Ramtek and Savner taluka (old) respectively.

These wage rates are collected fortnightly. As these centres do not represent the district position very correctly these wage rates may be taken as broad indicator of wage level in the district. The following table gives average wage rates at selected centres for the year 1963 and 1981, in Nagpur district.

Table No. 7 (Wages)

Sr. No.	Taluka/Centre	1963		1981	
		Male	Female	Male	Female
1.	2.	3.	4.	5.	6.
1.	Mouda	1.50	0.54	5.45	3.20
2.	Dhapewada.	1.50	0.57	7.30	3.00
3.	Kuhl.	1.50	0.66	5.60	3.75
	Dist. Average	1.50	0.59	6.10	3.32

From the above table it is seen that the agricultural wage rates were higher at Dhapewada centre for male and lower for female for the reference year. The agricultural wage rate have increased by 406.66 % in case of male and by 562.71 % in case of female in 1981 as compared to wage rates in 1963 in the district.

4. Livestock.

In Indian economy livestock keeps an important power in agricultural operations. It also provides manure to retain the fertility of land. To have up to date data the livestock census is conducted in the state after a quinquennial period. The latest 12th livestock census has been conducted in the year 1978. The census figures are now finalised.

The following table gives tahsilwise details of Livestock per 100 hectare.

Table No. 8

Bovine and ovine population per 100 hectares of cultivable land				
1. Tahsil:	2. Cultivable land during 1980-81 (00 Hectare.)	3. Bovine & Ovine population in 1978.	4. Bovine & Ovine population per 100 hectare of cultivable land.	5. Ratio
1. Nagpur	1455	2,47,041	170	
2. Katol	1106	1,68,521	152	
3. Savner	822	1,57,451	192	
4. Rantek	1263	2,01,191	159	
5. Umred	1600	2,23,320	140	
District Total	6246	9,97,524	160	

From the above table it is seen that the indicator in Umred Tahsil is lowest. It is below the district average in Katol & Rantek Tahsils. It is higher than the district average in Nagpur & Savner talukas.

The poultry population in the district in 1978 was 3,32,759 against 59,700 in 1961 and 1,76,899 in 1966. The human population according to 1971 census for district was 19,42,688.

The poultry population per 100 persons was 4 in 1961 and 12 in 1966 and 22 in 1978.

5. Consumption of Electricity.

Power development programme has been given the highest priority in view of the importance in the economic development of the state.

Up to the year 1960-61 there were only 11 towns and 227 villages electrified in the district while 13 towns and 1531 villages have been electrified as on 31-3-1982. The percentage of electrified villages to total number of inhabited villages worked out to 94.22% whereas 100% towns have been electrified. Per capita consumption of electricity, in 1981-82 has been increased up to 291.59 Kws. from 52.03 Kws in 1960-61.

Table No. 9.
Consumption of Electricity.

Sr. District No.	Villages & Towns elect- rified.		Per capita consumption in Kws.	
	1960-61	1981-82	1960-61	1981-82.
1.	2.	3.	4.	5.
1. Nagpur.	227	1531	52.03	291.58

Note :- Talukwise data is not available.

6. Employment :- The media of employment exchange is being utilised by employment seekers as well as employees. The number of candidates enrolled has been increased considerably since 1960-61 due to increase in the number of educated un-employeds while vacancies notified by the employer have been decreased.

Following table gives the statistical data available in connection with the employment exchanges.

Table No. 10.
Enrolment in Employment Exchange and vacancies notified in 1960-61, 1970-71 and 1981-82

Sr. Items No.	Years		
	1960-61	1970-71	1981-82
1.	2.	3.	4.
1. Candidates enrolled	25,175	28,485	53,304
2. Vacancies Notified	3,920	2,779	7,126
3. Placement in vacancies	2,342	1,403	3,390
4. Percentage of placement to registration	9.30	4.92	6.36
5. Candidates on live register at the end of the year.	23,175	38,455	1,87,302

From the above table it is seen that the percentage of placement is higher at 6.30% during 1981-82 as compared to 1970-71. It is lower than that of 1960-61. The actual placement in vacancies is higher during 1981-82 than 1970-71. The enrolment of candidates

on live register is increasing every year.

7. Medical Facilities.

The General aim of health programme is to expand the existing health services to common persons and to promote progress and improvement in the level of National Health. Health conditions of human being exert powerful influence on productivity and pace of economic growth. Accordingly appreciable progress in providing curative as well as preventive health measures have been made in the previous years.

Indoor and outdoor patients treated :-

The following table gives the number of patients treated in public and public aided institutions in the district.

Table No. 11.

Indoor and out door patients treated in Public/ Public aided. Institutions in Nagpur district.

Sr. No.	Items	Y e a r s			
		1961	1971	1980	1981
		3.	4.	5.	6.
1.	No. of hospital	16	21	23	24
2.	No. of dispensaries.	21	125	140	137
3.	No. of Doctors.	134	225	916	955
4.	No. of Indoor patients. (in '000)	66	113	132	176
5.	No. of Nurses.	538	1,856	1,380	1,420
6.	No. of Outdoor patients (in '000)	1,786	2,924	4,503	5,539

The above table shows that the number of indoor patients treated has increased during the year 1981-82 in comparison to the year 1961. The outdoor patients have also increased to 55,39,000 in 1981-82 as compared to 17,86,000 in 1961. This increase is mainly due to increase in medical facilities in the district.

8. Education :-

Increase in the number of students in different categories.

Education helps to make people aware of the needs of development and equips them with specific skill to participate in the process of development. The quantitative expansion in primary, secondary and higher education has been achieved during the plan periods.

The educational facilities have also been increased remarkable in the district during the last 10 to 15 years. At present almost all the villages in the district have been provided with primary school facilities. The following table gives the number of institutions, number of pupils and number of teachers in different categories of education field.

Table No. 12.

No. of students in different categories.

Sr. No.	I t e m s	R a t i o s f o r t h e y e a r s		
		1960-61	1970-71	1981-82
1.	2.	3.	4.	5.
1. Primary Education.				
	Institutions.	1,004	1,778	1,796
	Enrolment.	1,33,857	2,15,586	3,27,510
	Teachers.	4,286	6,659	7,640
2. Secondary.				
	Institutions	151	289	303
	Enrolment.	64,122	1,28,084	2,05,001
	Teachers.	2,637	5,114	6,591
3. Higher Education				
	Institution	N.A.	43	76
	Enrolment.	N.A.	29,531	45,543
	Teachers.	N.A.	1,813	2,510

In case of primary education, there was an addition of 732 institutions and 247.00 percent increase in enrolment during the period from 1960-61 to 7540 in 1981-82. The number of secondary institutions has increased from 151 in 1960-61 to 303 in 1981-82 and the enrolment has also increased from 64,122 to 2,05,000 in 1981-82 and the number of teachers increased from 2,637 to 6,591 in the same period.

In case of higher education the number of institutions have almost doubled during 1981-82 as compared to the base year 1960-61. The enrolment has also increased from 29,531 to 45,543 in 1981-82.

Importance Ratios in Education.

The following table shows the important ratios in Education for the district during 1960-61, 1970-71 and 1981-82 respectively.

Table No. 13.

Important Ratios in Education.

Sr. No.	I t e m s	R a t i o s f o r t h e y e a r s		
		1960-61	1970-71	1981-82
1. Institutions.				
	a) Secondary to primary	1 : 7	1 : 6	1 : 6
	b) Higher to Secondary.	N.A.	1 : 7	1 : 4

Continued...

Table No. 13 Continued.....

1.	2.	3.	4.	5.
<u>2. Teacher to Pupils.</u>				
a) Primary.	1: 31	1; 52	1:43	
b) Secondary	1 :24	1: 25	1:31	
c) Higher	N.A.	1: 16	1:18	

9. Increase in commercial Banking. :-

Banks play an important role as creditor of money and controller of its supply and demand.

Since the nationalisation of the banks the various banking companies have brought the field of agricultural and industry development in their operational field and are advancing loans to agriculturists and small units of industries. The Co.Operative banks also made a remarkable progress by expanding their business facilities in rural area.

The following table shows the banking facilities available in the District.

Table No. 14.

Sr. District No.	No. of Banking Offices			No. of households served per banking office.		
	1960-61	1970-71	1981-82	1960-61	70-71	81-82
1. Nagpur	26	23	148	N.A.	1208	1320

Note :- Talukwise break up is not available.

The figures for 1960-61 and 1981-82 are given on the basis of scheduled banks statistics available in period, so also the households are given accordingly to 1961 census and 1971 census due to the non availability of the household served in the corresponding years.

10. Roads. :- Increase in Roads. :-

Nagpur is an important junction of central and south eastern Railway routes. It is also an important station on the routes of all super and fast trains running towards Bombay, Delhi, Calcutta and Madras. The District head quarter is connected with internal Air service being an important Aerodrom on National Route.

It was aimed to provide road facilities to rural areas and accordingly a criteria was fixed under Nagpur Plan, that no village should remain more than 4 miles away from metal road and more than 1½ miles away from any type of Road. The below table indicates Road length per 100 Sq. Km. in the district during 1960-61, 1970-71 and 1981-82.

Table No. 15

Sr. No.	District	Villages connected by					
		All weather Roads			Other Roads.		
1.	2.	1960-61	70-71	81-82	1960-61	70-71	81-82
1.	2.	3.	4.	5.	6.	7.	8.
1.	Nagpur	N.A.	304	572	N.A.	548	N.A.

Table No. 15 Continued...

Sr. No.	District	Road length per 100 Sq. Kms.		
		1960-61	1970-71	1981-82
1.	2.	9.	10.	11.
1.	Nagpur	7.9	11.6	32.0

Note :- The data regarding no. of villages connected with all weather roads is taken from (Road and Bridge Statistics 1961-81) P.W.D. Govt. of Maharashtra, Publication for the reference year. No. figures is available for other Roads for reference year.

11. Prices :-

The consumer price index for working class of Nagpur centre will show that the General price index in 1981-82 shot up to 479 from the base year 1961.

Since November, 1962 prices of important commodities are being collected by the District Statistical Organisation at each of the district Head quarter on each friday. As the prices are collected for selected commodities from the selected commodities from the selected shops, they may not represent the district position, but the data may, still prove useful as a broad indicator of the trends in changes in retail prices over a period of time in the district. The following table indicates the average prices of some important commodities collected in Nagpur city for the year 1963, 1970, 1981.

Table No. 16.

Average Retails prices at District Head quarter Nagpur.

Sr. No.	Commodity	Unit	Year s.		
			1963	1970	1981
1.	2.	3.	4.	5.	6.
(A) Cereals & Pluses.					
1.	Rice (Medium)	kg	0.79	N.A.	2.47
2.	Wheat (Medium)	"	0.65	1.23	2.86
3.	Jawar (- " -)	"	0.43	N.A.	1.92
4.	Gramdal(- " -)	"	0.57	1.42	5.11
5.	Arhar dal(-"-)	"	0.89	1.31	4.99
(b) Edible Oils, Condiments and spices & Meat.					
6.	Sugar (θ-*)	"	1.25	2.00	3.51
7.	Groundnut oil	"	2.00	5.04	14.93
8.	Vanspati (Dalda)	"	3.14	6.48	15.27
9.	Gur	"	1.11	1.23	5.45
10.	Other Meat.	"	3.12	5.00	16.00
11.	Eggs.	Doz.	2.06	3.50	6.44
12.	Dry Chillies.	kg	2.03	7.35	13.79
13.	Potatoes.	"	0.48	0.94	1.73
(c) Clothing.					
14.	Dhoti.	Pair	18.00	32.67	46.00
15.	Sari-	Nos.	12.00	41.38	50.00
16.	Shirting.	Mtr.	2.75	2.72	5.75
(D) Miscellaneous.					
17.	Tea leaf.	kg	7.00	9.00	23.85
18.	Kerosene Oil.	Ltr.	0.44	0.66	1.73
19.	Charcoal.	40.Kg.	4.80	9.00	32.00
20.	Brass	Kg.	7.00	14.10	40.20
21.	Washing Soap-	Nos.	1.47	2.06	2.35
22.	Bidi.	20 Nos.	0.15	0.22	0.60
23.	Pan	100 Nos.	0.37	0.65	0.50
24.	Supari.	Kg.	8.00	11.00	28.00

Chapter IV
Annual Plan 1981-82

4.1 (a) Principal of decentralised implementation of Plan.

In accordance with the policy of decentralisation of planning efforts, the Govt. of Maharashtra has adopted the principal of district planning since the commencement of the Fifty Five Year Plan 1974-79. In order to maintain the tempo of growth, it is necessary to ensure the participation of a large segment of the population in the development process. In conformity with this objectives, the 5th Plan of the state of Maharashtra seeks to achieve the following.

1. Acceleration of the growth rate of state income.
2. Promotion of appropriate technologies in agriculture and rural industries with a view to increase employment opportunities.
3. Creating conditions favourable for the most vulnerable sections of the population in the benefits of the plan.
4. A guarantee of employment in manual work to all able bodied adults who are willing to work.
5. Provision of basic minimum needs of life to people.
6. Removal of imbalances of development between district and areas within districts.

Decentralised implementation of District Plans at District level has been principally followed accordingly. Necessary powers have been delegated to District level officers in order ^{to} implement the plan effectively for the benefits of weaker sections.

(b) Adoption of District as a unit of planning during the Fifth Plan.

During and up to the end of fourth five year plan, the progress in the implementation of the plans were reviewed at the district level by advisory committees appointed under Govt. Circular Co-Operation and Rural Development Deptt. dated 5th August, 1965 and at the Divisional level by the Divisional Advisory committee constituted under Govt. Circular Finance Department dated 13th December, 1965. Govt. has since decided that the District should be adopted as unit of Planning during fifth plan and that prospective five years and annual plans should be formulated for each district so that imbalances in development between district and the areas within the same district are steadily removed to the extent possible and all the districts are given an opportunity to attain full development having regard to their

potential, available manpower and other resources.

The very basic idea about district planning is that every district shall get certain plan allocation worked out on the basis of certain parameters and broad cross section of the representatives should have a definite say as to how this allocation should be spent in the best possible way.

c) Objects of District Planning :-

The main object of the District Planning is to take into account the local resources, manpower, institutional funds and after careful consideration, formulate the District Plans in accordance with the requirements of the District and also to solve the various pressing problems of the District on priority basis, wherever required by providing adequate funds to that effect. While formulating the District Plan, it is ensured that active public participation is a must. (i.e. people's active Co-Operation). It is desired by district planning to achieve the rational utilisation of resources, removal of inter tahsil imbalances as well as proper co-ordination and full utilisation on development programmes.

4.2 :- Organisation of Machinery set up in the district for formulation, monitoring and over seeing of District Plans. :-

It has been decided by the Govt. of Maharashtra that there should be a agency or machinery at District level for formulation Monitoring, overseeing of District Plans, and accordingly as per Govt. Reselution, General Administration Department No. FD-SPM 1072/P-1 dated 20th Oct. 1972, District Planning Board was constituted. The main function of the District planning was to ensure

Co-ordinated action by various implementing agencies including the Zilla Parishads and to give guidelines to various implementing agencies in formulation and implementation of prospective Five Years Plans.

a) In the District Planning Board, there were in all 12 members out of which 3 were non officials. To assist the District Planning Board a District Planning team consisting of eight members was also constituted where in Collector was appointed as Chairman and Planning Officer as member secretary.

In order to associate the elected representatives of the people in Parliament and state Legislature and the representatives of various interests, such as industries, trade, commerce, universities

and social welfare institutions in the district with the planning process, Govt, under its Resolution No. DDC/1973/P/1/(A) dated 20- has set up a District Development Council in each district which would serve as a forum for ascertaining the views of the people in the matter of development of the district and their needs for periodical review of the District Plans.

(b) After reviewing the working of the District Planning Board and District Development Councils, Govt. has taken the decision to associate the elected representatives of the people more directly with the planning process. In view of the above decision Govt. has decided to amalgamate these planning bodies at the district level with immediate effect under its Resolution No. DDC/1074/P-I dated 1-10-1974. The functions of the district planning and development council are the same of that of district planning board, mentioned in para 4.2(a) above.

To assist the District Planning and development councils in the day to day planning and development activities, Govt. in Planning Department under the said resolution has constituted a small executive committee of the council of 9 members, who were the member of the D.P. and D.C. The designated Minister of the district worked as a chairman, where as the Dy. C.E. (Planning) would work as secretary of this small executive committee of the D.P.D.C. The Executive Committee can meet as often as required but at least once in two months.

(c) Organisational set up for D.P.&D.C. and Executive Committee.

In supersession of all previous orders issued so far, Govt. in Planning Department under its Resolution No. DPC/1079/PRG-B dated 21-6-1979, has fixed the composition of the D.P.D.C. as follows.

1. The designated Minister of District :- Chairman.
2. Other Minister (S) of the District- :- Vice Chairman.
3. The Commissioner of the concerned Division; -Vice Chairman.
4. All members of the Lok.-Sabha and Vichan Sabha elect. From the district. :- Member.
5. All Members of Rajaya Sabha & Vidhan Sabha residing in the district. :- Member.
6. President of the Zilla Parishad. :- Member.
7. Mayor of the Municipal Corporation (if any) in the district. :- Member.
8. One of the President of the 'B' Class MPL Councils in the district to be nominated by the chairman of D.P.D.C. :- Member.
9. One of the President of the 'B' Class MPL Councils in the district to be nominated by the Chairman of the D.P.D.C. :- Member.

10. One of the president of the 'J' Class MPL:- Member
Councils in the District to be nominated by
the Chairman of the D.P.D.C.
11. The Chairman, District Central Co-operative :-Member.
Bank.
12. The Director, Maharashtra State Co.Op.Land:- Member.
Development Bank representing the District
on the Board of Directors.
13. The Regional Manager of the Lead Bank. :- Member.
14. A Representative of the Regional Develop- :- Member.
ment Corporation.
15. Nine-Non-Official members to be nominated:- Member.
by Govt.
16. The Chairman of the District Committees pf:- Member.
Maharashtra State and Khadi village indus-
tries Board.
17. The Supdt. Sr. Supdt. of Post Offices. :- Member.
18. The Chief Executive Officer Z.P. :- Member.
19. The Collector of the district. :- Member.
Secretary
20. The Executive Committee of the D.P.P.D.C. Should consist of
the following members :-
 1. Designated Minister of the District :- Chairman.
 2. Other Ministers of the District. :- Vice Chairman.
 3. Divisional Commissioner :- Vice Chairman.
 4. President of Zilla Parishad. :- Member.
 5. One of the four representative of Urban :- Member.
local bodies i.e. the MPL Corporation and
one president of 'A' 'B' 'C' Class MPL coun-
cils each to be nominated by the Chairman
of the D.P.D.C.
 6. Collector of the District. :- Member.
 7. Chief Executive Officer, Zilla Parishad. :- Member.
 8. Two other representatives of the Council :- Member.
to be nominated by the consensus.
 9. All members of the parliament and State Legi:- Member.
from the District
 10. Chairman Central Co.Operative Bank. :- Member.
 11. Manager Lead Bank. :- Member.
 12. District Planning Officer. :- Secretary.

4.2 :- (b) Besides these two committees, to review the programme under Tribal Sub-Plan a special executive Committee has also been constituted. The organisational set up of the committee is as under.

TRIBAL Sub-Plan.

Special Executive Committee of the D.P.D.C. for Tribal Sub-Plan.

1. Designated Minister of the District :- Chairman
2. Divisional Commissioner. :- Joint Chairman.
3. One of the Tribal Executive Representa- :- Joint Chairman.
-tive.
4. Tribal Commissioner. :- Vice Chairman.
5. President Zilla Parishad. :- Member.
6. All Tribal M.P./MBA & IIC :- Member.
7. Chairman of Social Welfare Committee Z.P. :- Member.
8. Two Non- Official Members (Nominated by :- Member.
Govt.
9. Chief Executive Officer. Z.P. :- Member.
10. Collector. :- Member

It is one of the main function of the district Planning and Development Council to give guide-lines to the various implementing agencies at district level regarding preparation of Plan with in the Board frame of National and State Polices and its meaningful implementing agencies at district level, and also to ensure effective Co.-Ordination between various implementing agencies. at district level including Zill Parishad. To fulfil the said object executive committee of DP.D.C. generally meets in every month with a view to monitoring and overseeing the implementing of district plan and to adopt timely remedial measures, if necessary in implementing on the formulated plan at district level.

4.3 As the fifth plan period which was originally to run till 31st March 1979 was curtailed by one year and it was decided to treat 1978-79 as the last year of the Vth Five Year Plan and 1st year of Sixth Five Year Plan 1978-85. According to the year 1979-80 was treated as the 2nd Year of Sixth Five Year Plan (1978-85) due to change in Govt. policy. However, the sixth Five Year Plan was refinalised by the Govt. for the year 1980-85 and hence the Annual Plan 1979-80 was to be treated as independent Annual Plan and not as part of either the fifth year plan of the sixth five year plan.

ANNUAL PLAN 1981-82

The Annual Plan of Nagpur district for 1981-82 involves a total budgeted outlay of Rs. 1358.42 Lakhs.

Statement showing the sector-wise Budget Provision and Expenditure during the year 1981-82 & its percentage to total budget provision.

I. Tribal and Non-Tribal Plan (Rs. in Lakhs)

Sr. No.	Name of the sector	Budget Provision.	% to total B.P.	Expenditure.	% to Budget provision.
1.	2.	3.	4.	5.	6.
<u>A.</u>					
I.	Agriculture & Allied services.	303.47	22.72	311.39	100.94
II.	Co. Operation & Community development.	6.27	0.46	4.54	72.40
III.	Irrigation & Power.	240.50	17.71	251.25	104.46
IV.	Industry & Mining.	62.93	4.63	64.81	102.98
V.	Transport & Communication.	160.36	11.80	152.39	95.02
VI.	Social Services.	459.89	33.85	533.85	116.08
VII.	Miscellaneous. E.G.S.	120.00	8.83	397.72	323.10
Total (A)		1358.42	100.00	1705.95	125.58
<u>Centrally sponsored schemes.</u>					
B.1.	1. Crop Husbandary.	2.20	0.16	4.68	212.72
	2. Animal Husbandary.	4.60	0.34	5.55	120.65
Total (B)		6.89	0.50	10.23	148.47
Total (A) + (B)		1365.31	100.00	1716.18	125.69

II. Only Tribal Sub-Plan. (Rs. in Lakhs.)

Sr. No.	Name of the Sector.	Budget Provision.	% to total Budget provision.	Expenditure.	% to Budget provision.
1.	2.	3.	4.	5.	6.
<u>(A)</u>					
I.	Agriculture & Allied services.	55.29	42.11	52.34	94.66
II.	Co. Operation & Community development.	3.44	2.62	1.39	4.40
III.	Irrigation & Power.	5.00	3.81	5.06	101.20
IV.	Industry & Mining.	0.19	0.14	0.02	10.52
V.	Transport & Communication.	26.99	20.56	22.06	81.73

Continued.

II. Only Tribal Sub-Plan (Continued.....)

1.	2.	3.	4.	5.	6.
VI. Social Services.	25.40	19.34	35.46	139.60	
VII. Miscellaneous. E.G.S.	15.00	11.42	25.72	171.46	
Total	40.40	30.76	61.18	311.06	108.17

During the year 1981-82 the highest share of budget provision was earmarked to the Sector "Social Services" i.e. 33.85 % (459.89 Lakhs) followed by Agriculture Programme and irrigation & power i.e. Rs. 308.47 Lakhs and 240.50 Lakhs respectively.

Budget provision for the sector, except transport and communication, was not sufficient for the year 1981-82.

As regards the Tribal Sub-Plan the total expenditure 142.05 lakhs which was more as compared to budgeted provision. Total budget provision for Tribal Sub-Plan also was not sufficient for the year, 1981-82.

Agricultural and allied services :- The following table shows sub-sectorwise Expenditure under the agriculture programme in Nagpur district for 1981-82. (Rs. in Lakhs.)

Sr. No.	Name of Sub-Sector.	Budget provision			Expenditure			% of expenditure budget provision.
		Non TSP	TSP	Total	Non TSP	TSP	Total	
1.	2.	3.	4.	5.	6.	7.	8.	9.
1.	Crop Husbandary.	21.15	2.63	23.78	9.05	1.43	10.48	44.07
2.	Land reforms	-	-	-	-	-	-	-
3.	Minor Irrigation.	100.80	21.00	121.80	106.76	25.25	132.01	103.38
4.	Soil and Water.	3.17	-	3.17	3.17	-	3.17	100.00
5.	C.A.D.A.	13.81	-	13.81	12.27	-	12.27	88.84
6.	Ayacut Development.	-	-	-	-	-	-	-
7.	I.R.D.P.	39.00	-	39.00	58.49	-	58.49	149.99
8.	Animal Husbandary.	11.91	2.94	14.85	12.40	2.80	15.20	102.35
9.	Dairy Development	21.35	2.40	23.75	13.60	0.81	14.41	60.67
10.	Fisheries.	18.17	0.32	18.49	21.16	1.37	22.53	121.84
11.	Forest.	23.32	22.61	45.93	21.65	16.82	38.47	83.75
12.	Social Forestry.	-	3.39	3.39	-	3.86	3.86	113.86
13.	Ware house Market.	0.50	-	0.50	0.50	-	0.50	100.00
Total	:-	253.18	55.29	308.47	259.05	52.34	311.39	100.95

This programme included in all 13 different sub-sector of development.

1) Crops Husbandary :- A Provision of Rs.21.15 lakhs was made for crop husbandary under non-tribal sub-plan, against which Rs. 9.05 lakhs were utilised.

Similarly Rs. 3.63 lakhs were sanctioned for Crop Husbandary under Tribal Sub-Plan against which the expenditure was Rs.1.43 lakhs.

2. Minor Irrigation :-

Taking in to consideration the role of minor irrigation in agricultural development total provision of Rs.121 Lakhs for both Tribal and non-tribal areas was made. But the actual expenditure was Rs 132.01 lakhs which was more as against the budgeted outlay by Sub-sidy was given to 82 irrigation wells including tribal and non-tribal sub-plan. 53 Minor Irrigation works in which subsidy is adjusted for the year 1981-82. At the same time, in local sector 20 minor irrigation works were completed and one was in progress.

3) Soil Conservation :- In the Annual Plan 1981-82 Provision 3.17 lakhs for non tribal plan was made and the expenditure incurred was of Rs. 3.17 lakhs as against the budget provision. There was no such provision for the tribal sub-Plan for the year 1981-82.

The expenditure of Rs. 3.17 lakhs was incurred on 160 nala bunding works under 2014 hectares of land.

4) C.A.D.A :- In the Annual Plan 1981-82 provision of Rs.13.81 lakhs for non tribal sub-Plan was made and the expenditure was incurred to the tune of Rs. 12.27 lakhs which was less as against the budgeted provision. There was no provision under the tribal sub-plan for the year 1981-82.

5. I.R.D.F. :- This programme has introduced in all 13 blocks in the district and for which 58.49 lakhs has been incurred as against the budgeted provision of Rs.39.00 lakhs . There was no special provision under the tribal sub-Plan for the year 1981-82.

6. Animal Husbandary :- Rs. 12.40 lakhs against the provision of Rs. 11.91 lakhs and Rs. 2.80 lakhs against the provision of Rs. 2.94 lakhs was incurred on this programme under the non-tribal and tribal sub-plan respectively during the year 1981-82.

Under the Animal Husbandary programme viz. 1) Control of foot and mouth diseases 2) Establishment and expansion of D.M.C. centres and construction of bull sheds 3) Supply of milch cows to weaker sections 4) special livestock production programme etc.

7) Dairy Development :-

The share of expenditure on non-tribal and tribal sub-Plan was Rs- 13.60 and 0.81 lakhs respectively.

Resides under tribal sub-Plan 93 oneyear buffelows were distributed to tribals and subsidy of Rs. 27300 has also been given to tribals for buffelows.

8.) Fisheries :- The expenditure of Rs. 21.16 lakhs and 1.37 lakhs has been incurred as against the budget provision of Rs. 19.17 lakhs and 0.32 lakhs under non tribal and tribal sub-plan respectively. The budget provision was less as compared to expenditure incurred during the year 1981-82. The main activities which were under taken during the year 1981-82 were as under, :-

1. Establishment of fish seed production farms.
2. Fish farming in impounded water.
3. Assistance for purchase of fisheries requisites and grants of subsidy.
4. Establishment of Training centre.

9. Forest :- Under this sub-head an expenditure of Rs. 38.47 lakhs was incurred as against the budget provision of Rs. 45.93 Lakhs. Under this subhead various schemes have been implemented such as plantation of various types of trees, Sowing of quick growing trees. The plantation of trees of general utility timber etc. In addition to this silewada, Pategaon, Kothara, Impādor forest road and Rambodi and loha somkadi bridges were also constructed with a view to provide easy transportation of forest produce.

10. Social Forestry :- Under this subhead an expenditure of Rs. 3.26 lakhs was incurred as against the budget provision of Rs. 3.39 lakhs. This provision was made for tribal sub-plan only and not for non tribal sub-plan during the year 1981-82.

11. Ware housing and Marketing :- Under this sub-head loans of Rs. 0.50 lakhs was given to Marketing federation of District for construction of Market yards.

II. Co-Operation :-

The statement below indicates the actual expenditure & its percentage with revised allocation.

S T A T E M E N T

Year	Revised allocation (Rs. in Lakhs.)	Actual expenditure (Rs. in lakhs)	Percentage of expenditure to revised allocation.
1.	2.	3.	4.
1981-82			
Non-Tribal	2.83	3.15	111.30
Tribal	3.44	1.39	40.40
	6.27	4.54	

With view to strength the co-operative sector to provide maximum facilities of marketing to rural population an expenditure of Rs. 4.54 lakhs was incurred during the year 1981-82. The actual expenditure incurred on tribal sub-Plan scheme was Rs. 1.39 lakhs. The schemes such as financial assistance to the societies in the tribal area for construction of ~~etc.~~ financial assistance in the form of share, Capital etc. were implemented during the year 1981-82.

III. Irrigation and Power :- Scheme like construction of medium projects and normal development programme of electrification in urban and Rural areas were implemented under this head on which Rs. 251.25 ^{lakhs} were spent. The work of eight medium irrigation projects were in progress out of which Mordhan and Kesharnala and Chandra-bhaga were near about completion where as the work of Mokardhe-kada, Kolar, Paedhari, Kanholi were in progress.

Out of 1635 villages in this district 1515 villages have been electrified by the end of March, 1982. The percentage of electrified villages comes to 93 %.

IV. Industry and Mining :-

The expenditure on this head was Rs. 64.81 lakhs during the year 1981-82 and its percentage to the revised Budget provision comes to 102.98 ^{lakhs}. The major activity under this scheme was to promote employment under the scheme of employment Guarantee, to the educated un-employed, Under which training was imparted to 412 educated unemployed during the year under review.

The interest subsidy was also given to 498 enterprises. Under S.A.I Rules 323 educated unemployed were given a loan in the form of seed money, under employment promotion programme. Training under master craftsman has been given to persons. The financial assistance in the form of thrift fund have been given to 2 societies. Interest subsidy to 2 societies for establishment of sale department and 12 societies were given assistance in the form of share capital. Subsidy provided to 8 Balutdar societies in Rural areas.

V. Transport and Communication :- During the year 1981-82 crash programme of Rural Road was implemented against which an expenditure of Rs. 152.39 lakhs was incurred. During the reference year Roads of 150 Kms. were constructed under various road programme and 22 C.D. works have also been under taken during the year under the crash programme. The expenditure on this head in tribal area was 22.06 lakhs under road development.

Social Services. :-

TABLE - A

(Rs. in Lakhs)

Sr. No.	Sub-Head	Revised outlay		Expenditure		% to revised Outlay.	
		1980-81	81-82	1980-81	81-82	80-81	81-82
1.	2.	3.	4.	5.	6.	7.	8.
1.	General Education.	36.68	55.23	33.87	71.38	92.33	129.24
2.	Physical education.	-	1.31	3.01	0.68	-	51.90
3.	Art and culture.	0.31	0.26	0.33	0.76	106.45	292.30
4.	Technical Education.	5.71	9.02	5.58	10.63	57.72	117.84
5.	Medical & Nursing	-	2.58	-	2.58	-	100.00
6.	Public Health	15.28	50.80	24.30	50.92	159.03	100.23
7.	Water supply.	112.76	162.36	177.96	175.23	104.52	107.92
8.	Nutrition Programme	-	7.84	1.10	5.46	-	69.64
9.	Housing.	27.40	24.57	27.47	19.41	100.26	78.99
10.	Urban development	44.33	99.27	51.88	132.43	117.03	133.40
11.	Backward Welfare.	15.18	28.99	14.96	23.50	98.55	81.06
12.	Social Welfare.	2.26	3.78	0.87	1.23	38.49	32.53
13.	Labour & Labour Welfare.	14.53	24.58	17.38	39.64	119.61	161.26
Total :-		275.25	470.59	298.61	533.85	108.48	113.44

TABLE - B

Physical Achievements.

Sr. No.	Items	Units.	Important physical Achievement.	
			1980-81	1981-82.
1.	2.	3.	4.	5.
1.	Appointment of primary School Teachers.	NOs.	17	75
2.	Grants of L.B.L.P.		19	27
3.	Development of non-Govt. secondary schools(Addl.classes.)		279	360
4.	Basic training to primary teachers.		30	115
5.	Grants to Municipal Councils for expansion of primary education.		-	-
6.	Opening of Balbhawans.	NOs.	8	8
7.	Subjectwise summary institute of secondary teachers		1	1
8.	Maintenance of centres non-Govt. colleges.		20	-
9.	Extension of college complex.		1	-
10.	Additional open merit scholarship - Arts, Commerce & science		114	140
11.	Composite merits scholarship for meritorious students.		112	112
12.	Talent Development in mathematics, science and N.C.E.T.		90	174

Continued...

	1.	2.	3.	4.	5.
13. Education of prisoners.					
14. Appointment of supervisors.			3		6
15. Attaching standard of Vth to VII to secondary schools (Additional Classes.)			2		4
16. Grants to Z.P. for construction of school building classes for Ex. Govt. schools.			20		13
17. Book Bank (Purchase of books) secondary and primary.			16924		21120
18. Grants to Z.P. for school building.			20		39
19. Appointment of additional inspecting Officer.					6
20. Education E.B.C. pupils.			9,250		12,300
21. Opening of addl. standard in Ex-Govt. secondary school.				4	4
22. Expansion of school complex.				13	13

Tribal sub-plan for 1981-82.

Expenditure incurred during the year 1981-82 was Rs. 142.05 lakhs. The statement indicating the plan outlay and actual expenditure and its percentage with revised allocation for the year 1981-82 is given below.

(Rs. in Lakhs.)

Sr. No.	Head.	1981-82			
		Plan outlay	Revised outlay	Actual Expd.	% of Expenditure to revised allotment.
1.	Agriculture & Allied services	55.29	55.29	52.34	94.66
2.	Co-Operation & Community dev.	1.79	3.44	1.39	4.40
3.	Irrigation & Power.	5.00	5.00	5.06	101.20
4.	Industry & Mining.	0.19	0.19	0.02	10.52
5.	Transport and Communication.	26.90	26.99	22.06	81.73
6.	Social services.	37.15	25.40	35.46	139.60
7.	Miscellaneous. (E.G.S.)	15.00	15.00	25.72	171.46
Total		141.32	131.31	142.05	108.17

Difficulties and bottlenecks experienced in the implementation of various schemes during the year 1981-82.

1. The budget provision under most of schemes were received late. In case of new works items schemes the provision as proposed by the district planning and development council were remained unbudgeted for want of administrative and technical sanction.
2. In case of continued schemes the administrative approval and orders to continue the scheme were abnormally delayed by various heads of the Departments. Even in case of budgetted schemes, order to release budget grants were considerably delayed by the head of the Departments resulting in failure to achieve the target in the plan year.
3. The schemes were formulated without any study or survey on the basis of the schemes implemented in other district and without studying the feasibility of the scheme in the district.
4. Roads were proposed without studying whether the land would have to be acquired or not. Normally the land acquisition programme takes its own time. The provision under such works remained unspent under such circumstances.
5. The preliminary work required to be completed before implementation of such programme were never completed before hand and these steps were taken after a major period was lapsed.
6. Planning programme in most of the schemes was not done which resulted in not achieving the desired targets.

PART - II

DISTRICT STATISTICAL ABSTRACT,

1981-82.

C O N T E N T S

District Statistical Abstract for the year 1981- 82

Table Nos.	S u b j e c t	Page Nos.
1.	2.	3.
<u>I. Area and Population.</u>		
1.1	Area houses and population in each Panchayat Samiti and Taluka according to 1971 census.	1 to 2
1.2	Decadal variation in population since 1951, 1961, 1971.	3 to 4
1.3	Panchayat Samitiwise and talukawise classification of village according to population ranges in 1971 census.	5
1.4	Talukawise and Panchayat Samitiwise classification of Towns according to population ranges in 1971 census.	6
1.5	No. of workers and Non-Workers in each Panchayat Samiti and taluka of Nagpur district according to 1971 census.	7 to 10
1.6	Distribution of population according to (A) Age group (B) Religion in 1971 census.	11
1.7	Schedule caste, scheduled tribes and New-Budhists in Nagpur district according to 1971 census.	12 to 13
1.8	Distribution of houses by Material used for walls/ roof in Nagpur district according to 1971 census.	14 to 15
1.9	Houses holds according to size and status of tenure in rural/urban area in Nagpur district according to 1971 census.	16 to 17
<u>II. Climate</u>		
2.1	No. of rainy days and total rainfall at selected centres in Nagpur district during 1981.	18 to 19
2.2	Maximum and Minimum monthly temperature at selected centres in Nagpur district during 1960 and 1981	20
<u>III. Agriculture</u>		
3.1	Land utilisation in each taluka of Nagpur district in 1960-61, 1979-80 and 1980-81	21 to 22
3.2	Area under different crops in each taluka of Nagpur District in 1960-61 1979-80 and 1980-81	23 to 26
3.3	Yield per hectare and outturn of principal crops in Nagpur district in 1960-61, 1979-80 & 1980-81	27

3.4	Area irrigated by different sources in each taluka of Nagpur district during 1960-61, 1979-80 and 1980-81	28
3.5	Area irrigated by different sources in each taluka of Nagpur district in 1960-61, 1979-80 and 1980-81	28 to 30
3.6	No. of irrigation and other wells in each taluka of Nagpur district in 1962-63, 1979-80 and 1980-81	31
3.7	No. of minor irrigation works excluding wells in Nagpur district during the year 1966-67 and 1980-81	32 to 34
3.8	Major and Medium irrigation projects in Nagpur district on 30-6-1981.	35 to 38
3.9	Agricultural wage rates in Nagpur district during 1981.	39 to 41
3.10	No. of operational holding and area operated No. of operational holding reporting irrigation and net area irrigated and number and area of operational holding reporting irrigation; and net area irrigated and number and area of operational holding by tenure and size class of operational holding in Nagpur district in 1976-77.	42 to 43
3.11	Agricultural machinery and implements in each panchayat samiti/ taluka of Nagpur district according to 1978 Livestock census.	44
3.12	Famine scarcity and Akin to scarcity data in Nagpur district for the year 1981-82.	45
3.13	Determination of precarious and other scarcity areas according to the history of scarcity in Nagpur district during 1971-72, 1972-73, 1973-74, 1974-75, 1975-76, 1976-77, 1977-78, 1978-79, 1979-80, 1980-81, 1981-82.	46

iv. Animal Husbandry Forests and Fisheries.

4.1	Livestock in each Panchayat Samiti/ taluka of Nagpur district as per Livestock-Census. 1978.	47 to 49
4.2	Veterinary statistics in each Panchayat Samiti and taluka of Nagpur district during 1981-82.	50
4.3	Tahsilwise No. of Mobile veterinary units in Nagpur district for the year 1960-61, 1980-81 and 1981-82.	51
4.4	Disease-wise Livestock Mortality in each Panchayat Samiti/ taluka in Nagpur district during 1981-82.	52 to 54
4.5	No. of recognised slaughter houses and Animal slaughtered in each slaughter houses in Nagpur district during the year 1964-65 and 1981-82.	55 to 56
4.6	Forest area in Nagpur district during the year 1960-61 and 1981-82.	57
4.7	Major and Minor Forest Produce in Nagpur district during 1963-64 and 1981-82.	59
4.8	Inland fisheries in Nagpur district in 1981-82	59 to 60

1.

2.

3.

V. Employment, Industry, Mining and Electricity.

- 5.1 Average daily employment of workers in factories in Nagpur district during 1980-81 61 to 71
- 5.2 Industrywise distribution of working factories according to working strength in Nagpur district for the year 1980- and 1981. 72 to 77
- 5.3 Distribution of factories according to No. of days worked in Nagpur district for the year 1980-81 78 to 80
- 5.4 Statistics relating to important characteristics in Nagpur district during the year 1979-80 and 1980-1981. 81 to 82
- 5.5 Employment Exchange statistics in Nagpur district as on 31-3-1960, 31-3-1970, 31-3-1975, 31-3-81 and 31-3-1982. 83 to 84
- 5.6 Vocational Guidance Programme in Nagpur district during the year 1960-61, 1980-81 and 1981-82. 85
- 5.7 Works undertaken under Employment Guarantee Scheme, Employment Generated and expenditure incurred during 1981-82 in Nagpur district. 86
- 5.8 Volume of employment in different industries as on 31.3-1982. 87
- 5.9 No. of towns and villages electrified and population covered in Nagpur district for the year ending 31-3-61, 31-3-66, 31-3-1970, 31-3-75, 31-3-1980, 31-3-81 and 31-3-82. 88
- 5.10 Consumption of electricity in Nagpur district in 1960-61, 1980-81 and 1981-82. 89

VI. Co-Operation.

- 6.1 No. of different types of co-operative societies working in Nagpur district as on 30-6-1981 & 30-6-82. 90
- 6.2 Selected data of all the types of societies in Nagpur district for the year ending as on 30-6-81 & 30-6-82 91
- 6.3 Audit Classification of all types of societies allotted during the year as on 30-6-1982. 92
- 6.4 Statistics relating to cooperative Banks in Nagpur district during the year as on 30-6-1982. 93
- 6.5 Operation of primary Agricultural credit societies (ordinary) in the Nagpur district during the year 30-6-1982. 94 to 95
- 6.6.1 Crop loan Advanced by primary Agriculture credit societies in Nagpur district during the year ending 30-6-1982. 96 to 97

1.	2.	3.
6.6.2	Crop loans Advanced by Farmers services societies in Nagpur district during the year ending 30-6-82.	98
6.6.3	Crop loans Advance by the Adivisi cooperative societies in Nagpur district during the year ending 30-6-1982.	99
6.7	Operation of central and Primary Cooperative Marketing Societies in the Nagpur district during the year ending, 30-6-1982.	100 to 101
6.8	Operation of Non- Agril. credit societies in the Nagpur district during the year 30-6-1982.	102
6.9	Operation of productive enterprises and social services societies during the year 30-6-82.	103
6.10	Operation of regulated market in each taluka of Nagpur district during the year 1981-82.	104 to 110
6.11	Physical achievement of productive enterprises and service societies in Nagpur district during the year 1981-82	111 to 112
6.12	No. of registered money lenders and loans advanced by them in Nagpur district during the year 1981-82.	113

VII Medical and Public Health.

7.1	Medical facilities available through Public and Public aided bodies in each taluka and Panchayat Samities in Nagpur district as on 30-12-1981.	114 to 115
7.2	No. of births and deaths registered in each Panchayat Samities/Taluka in Nagpur district during the year 1981.	116 to 117
7.3	No. of deaths due to important causes in Nagpur district during 1981.	119
7.4	Vaccination statistics and cholera inoculation in Nagpur district during 1981.	120 to 121
7.5	No. of Family Planning centres operating in Nagpur district during 1981-82	122 to 127

VIII. Education.

8.1	Literacy in each taluka of Nagpur district according to 1971 census.	124
8.2	Education in Rural Area in each taluka of Nagpur district according to 1961 census.	125
8.3	Education in Urban area of Nagpur district according to 1961 census.	126
8.4	No. of educational distributions and teachers in Nagpur district during 1979-80, 1980-81 & 1981-82	127
8.5	No. of stagewise pupils in Pre-Primary, primary and secondary schools and colleges of general education & distribution of backward class pupils during 1981-82 in Nagpur district.	128
8.6	Other types of educational institutions in Nagpur district during the year 1980-81 and 1981-82.	129 to 130

1	2	3
8.7	Economically backward class concessions of free education during the year 1981-82 in Nagpur district.	131
8.8	Expenditure on primary education in Nagpur district during 1981-82.	132
8.9	No. of vocational and technical school in Nagpur district during the year 1981-82.	133
8.10	No. of Adult education centres in Nagpur district during the year 1980-81 and 1981-82.	134
8.11	Teachers training institutions in Nagpur district during the year 1960-61 1980-81 and 1981-82.	135
	<u>IX. Transport and Communication.</u>	
9.1	Length of Railway route in Nagpur district as on 31-3-1982.	136
9.2	Road length according to category and surface classification in Nagpur district as on 31-3-82	137
9.3	Motor vehicles in operation in Nagpur as on 31-3-1982.	138
9.4	Operational statistics of Nationalised (Passenger) Road Transport in Nagpur district during 1960-61 1980-81 and 1981-82.	139
9.5	Traffic census on important Roads in Nagpur district during the period 1981.	140 to 144
9.6	Information of post and Telegraphs and telephone statistics in Nagpur district during 1960-61, 1965-66 1970-71, 1975-76, 1980-81 and 1981-82.	145
9.7	Rural Broadcasting statistics in Nagpur district as on 31-3-1982.	146
	<u>X) Local Bodies.</u>	
10.1	Income and expenditure of local bodies in Nagpur district during 1965-66 1970-71, 1975-76, 1980-81 and 1981-82.	147
10.2	Income and expenditure of village panchayats in Nagpur district during 1981-82	148 to 149
10.3	Headwise receipts, Govt. Grants and expenditure of Zilla Parishad Nagpur district during 1963-64, 1979-80, 1980-81 and 1981-82.	150 to 151
10.4	Income and expenditure of Municipal Councils Corporations and Cantonment Board in Nagpur district during 1981-82.	152 to 153
	<u>XI. P L A N</u>	
11.1	Plan expenditure under different development heads during 1980-81 and 1981-82.	154 to 155
11.2	Important physical achievement under plan in Nagpur district for the year 1980-81 and 1981-82.	156 to 158

1 2 3

XII Prices and Index

- 12.1 Average wholesale prices of certain Agricultural commodities at selected centres in Nagpur dist. during 1981. 165 to 166
- 12.2 Monthwise average retail prices of important commodities at District Head Quarter in Nagpur district during the year 1981. 167 to 170
- 12.3 Consumer price Index Number for working class for 1981-82 171

XIII Judicial and Administration.

- 13.1 Strength of police force and crime statistics in Nagpur during 1981-82. 172
- 13.2 Crime statistics in Nagpur district during the Year 1981-82. 173 to 174
- 13.3 No. of convicts admitted in the Nagpur central prison for the year 1979, 1980, 1981. 175
- 13.4 The statement showing the classification of convicts admitted in the Nagpur central Prison according to their education and age groups for the year 1979-80 and 1980-81.
- 13.5 Work disposed of in civil and criminal court of Nagpur district in 1961 and 1981. 178

XIV Banking and Insurance.

- 14.1 No. of Banking offices No. of scheduled Banks Deposits and advances in Nagpur district for the period 1961, 1979 and 1980. 179
- 14.2 No. of Joint stock companies in Nagpur district as on 31st March, 1962 and 31st March 1981 and 31st March, 1982. 180
- 14.3 No. of Insurance Policies issued and amount insured in Nagpur district during 1961-62 and 1981-82. 181

XV Miscellaneous.

- 15.1 Cinema statistics in Nagpur district during 1981-82 182
- 15.2 Collection of Small saving in Nagpur district in the year 1960-61 and 1981-82 183
- 15.3 Land Revenue collection in each tahsil in Nagpur district during the year 1981-82. 184
- 15.4 No. of presses, Newspapers and periodical published as on 31-3-1982 in Nagpur district. 185

1.	2.
15.5	Quantity of Rice, Wheat and Sugar issued to Fair Price Shops in Nagpur district for the year 1971, 1975, 1980 and 1981. 187
15.6	Demand and procurement of levy in Nagpur district for the years 1970-71, 1975-76, 1980-81 and 1981-82. 187
15.7	Statistics relating to General Education held in 1980 (Parliament and Assembly) in Nagpur district. 188 to 189
15.8	Tahsilwise list of inspection and travellers bungalow in Nagpur district as on 31-3-1982. 190 to 191
15.9	Tahsilwise list of Railway Stations in Nagpur district as on 31st March, 1982. 192
15.10	Trends in selected indicators. 193 to 199

Table No. 1.1

Area, Houses and population in each Panchayat Saniti and Taluka of Nagpur District.
According to 1971 Census.

District/ Taluka. Panchayat Saniti.	Total Rural Urban.	Area in Sq. Kms. Sq.Km.	Populat -ion in Sq.Km.	No. of villages		No. of Towns.	No. of Occu House		Population figures in			
				Inhabit -ed.	Unhabit -ed.		ried.resi- dential Ho uses.	holds	'000'	MALES	FEMALES	
1.	2.	3.	4.	5.	6.	7.	8.	9.	10.	11.	12.	13.
<u>District Total</u>	Total	9928	196	1625	253	13	332	375	1942	1014	931	
	Rural	9592	93	1625	253	-	165	178	837	455	432	
	Urban	336	3145	-	-	13	167	197	1055	556	499	
<u>P.S./Taluka</u>	Total	1510	630	133	17	1	147	175	931	490	441	
1. Nagpur.	Rural	1302	50	133	17	-	13	15	65	34	31	
	Urban	216	4010	-	-	1	134	161	866	456	410	
2. Hingna	Total	152	415	122	37	-	12	12	63	33	30	
	Rural	152	415	122	37	-	12	12	63	33	30	
	Urban	-	-	-	-	-	-	-	-	-	-	
3. Kamthi.	Total	422	269	73	3	2	19	21	114	61	53	
	Rural	403	122	73	3	-	9	9	50	25	25	
	Urban	19	3300	-	-	2	10	11	64	36	28	
1. Nagpur Taluka	Total	2052	540	333	57	3	173	203	1103	584	524	
	Rural	1815	98	333	57	-	33	36	178	92	86	
	Urban	237	3929	-	-	3	145	172	930	492	438	
4. Katol	Total	857	110	143	21	1	18	20	94	48	46	
	Rural	847	88	143	21	-	15	16	75	38	37	
	Urban	10	1857	-	-	1	3	4	19	10	9	
5. Narkhed.	Total	753	145	147	26	2	21	22	109	56	53	
	Rural	725	124	147	26	-	17	18	90	46	44	
	Urban	28	695	-	-	2	4	4	19	10	9	
2. Katol Taluka	Total	1610	126	295	47	3	39	42	203	104	98	
	Rural	1572	105	295	47	-	32	34	164	84	80	
	Urban	38	1017	-	-	3	7	8	39	20	18	

Continued...

1.	2.	3.	4.	5.	6.	7.	8.	9.	10.	11.	12.	13.
6. Ser	Total	594	181	113	9	2	20	22	107	54	53	
	Rural	574	141	113	9	1	16	17	82	41	41	
	Urban	20	41	-	-	2	4	5	25	13	12	
7. Kalmeshwar.	Total	559	133	99	17	2	14	15	74	39	35	
	Rural	542	110	99	17	1	11	12	60	32	28	
	Urban	17	23	-	-	2	3	3	14	7	7	
8. Savner Taluka	Total	1153	157	212	26	4	34	37	181	93	88	
	Rural	1116	128	212	26	4	27	29	142	73	69	
	Urban	37	1056	-	-	4	7	8	39	20	19	
8. Rantek.	Total	949	77	132	15	1	12	14	74	37	37	
	Rural	943	63	132	15	1	10	12	60	30	30	
	Urban	6	1233	-	-	1	2	2	14	7	6	
9. Parasioni	Total	790	95	118	10	1	14	16	74	40	34	
	Rural	785	87	118	10	-	13	14	68	37	31	
	Urban	5	1320	-	-	1	1	2	7	3	4	
10. Mouda	Total	799	83	115	5	-	12	12	66	33	33	
	Rural	799	83	115	5	-	12	12	66	33	33	
	Urban	-	-	-	-	-	-	-	-	-	-	
4. Rantek Taluka	Total	2538	84	365	30	2	38	42	214	110	104	
	Rural	2527	77	365	30	-	35	38	194	100	94	
	Urban	11	1873	-	-	2	3	4	20	10	10	
11. Umred	Total	881	98	147	38	1	16	16	86	44	42	
	Rural	868	68	147	38	-	11	11	59	30	29	
	Urban	13	2084	-	-	1	5	5	27	14	13	
12. Bhiswapur	Total	685	92	122	31	-	11	12	64	32	32	
	Rural	685	92	122	31	-	11	12	64	32	32	
	Urban	-	-	-	-	-	-	-	-	-	-	
13. Yvri.	Total	945	91	151	29	-	16	18	86	44	42	
	Rural	945	91	151	29	-	16	18	86	44	42	
	Urban	-	-	-	-	-	-	-	-	-	-	
5. ... Taluka	Total	2511	91	420	98	-	43	46	236	120	116	
	Rural	2498	84	420	98	-	38	41	209	106	103	
	Urban	13	2079	-	-	-	5	5	27	14	13	

do not add up due to rounding.

1991 Census Publication

Decadal Variation in Population Since 1951 (Population figures '000)

Sr. No.	District/ Taluka.	Year	Population persons			Males			Females			Population Per Sq. Km.
			Total	Rural	Urban	Total	Rural	Urban	Total	Rural	Urban	
1.	2.	3.	4.	5.	6.	7.	8.	9.	10.	11.	12.	13.
	<u>District</u>	1971	1842	887	1055	1041	455	556	931	431	500	196
		1961	1512	725	787	724	368	416	728	356	372	152
		1951	1233	656	577	630	333	297	603	323	280	124
1.	<u>Nasipur</u>	1971	1107	177	930	103	98	494	524	84	410	540
		1961	823	138	690	436	70	366	392	68	324	394
		1951	646	161	485	331	81	250	315	80	235	308
2.	<u>Katol</u>	1971	204	165	39	105	85	20	99	80	19	126
		1961	168	138	30	86	70	16	82	67	15	105
		1951	148	120	28	77	63	14	71	57	14	93
3.	<u>Savner.</u>	1971	181	142	39	93	73	20	88	69	19	157
		1961	149	117	32	76	60	16	73	57	16	110
		1951	134	109	35	68	50	18	66	49	17	96
4.	<u>Ramtak.</u>	1971	214	194	20	110	99	11	104	95	9	84
		1961	175	163	12	89	83	6	86	80	6	75
		1951	147	137	10	74	62	5	73	68	5	63
5.	<u>Umred.</u>	1971	236	209	27	120	106	14	116	103	13	94
		1961	192	169	23	97	85	12	95	84	11	77
		1951	158	139	19	80	70	10	78	69	9	63

(Continued.....)

TABLE NO. 1.2 (Continued.....)

-4-

Sr. District No.	Year	Decadal Percentage variation.					
		Total	Rural	Urban			
1.	2.	3.	14.	15.	16.		
District	1971	+	28.79	+	22.37	+	33.98
	1961	+	22.54	+	10.38	+	36.36
	1951	+	16.47	+	2.35	+	38.13
1. Nagpur Taluka	1971	+	33.70	+	28.24	+	34.79
	1961	+	20.23	+	16.41	+	42.24
	1951	+	-	+	-	+	-
2. Katol	1971	+	21.13	+	21.16	+	25.42
	1961	+	13.17	+	13.76	+	10.62
	1951	+	-	+	-	+	-
3. Savner.	1971	+	21.58	+	21.55	+	21.69
	1961	+	10.56	+	17.69	+	10.42
	1951	+	-	+	-	+	-
4. Ramtek.	1971	+	22.40	+	18.94	+	70.44
	1961	+	19.19	+	19.18	+	19.24
	1951	+	-	+	-	+	-
5. Umred.	1971	+	22.80	+	23.25	+	19.44
	1961	+	21.42	+	21.86	+	18.23
	1951	+	-	+	-	+	-

Note :- Percentage of decadal variation calculated by deducting population of 10 villages of Ramtek Tahsil Transferred to Bhandara district 1512807 - 4352 = 1508455.

Source :- 1971 Census Population.

Classification of villages according to population ranges
in 1971 Census in Nagpur District. (Population in '00')

Sr. No.	Panchayat Samiti No.	Less than 200		200-499		500-999		1000-1999		2000-4999		5000-9999		10000+		Total	No of inhabited villages.	
		No.	Person	No.	Person	No.	Person	No.	Person	No.	Person	No.	Person	No.	Person			
1.	2.	3.	4.	5.	6.	7.	8.	9.	10.	11.	12.	13.	14.	15.	16.	17.	18.	19.
Distt. Total		440	443	601	2030	401	2729	125	1642	49	1487	9	542	-	1625	8073	258	
P.S. Taluka																		
1.	Nagpur	36	33	52	169	34	225	9	118	1	49	1	56	-	133	650	17	
2.	Hingna	44	43	36	111	27	166	9	105	5	148	1	54	-	122	632	37	
3.	Kantli	11	13	31	116	26	198	7	90	3	73	-	-	-	73	490	3	
1. Nagpur Taluka		91	94	119	396	87	589	25	313	9	270	2	110	-	353	1772	57	
4.	Katol	48	39	50	173	35	249	12	157	2	55	1	76	-	148	749	21	
5.	Narkhed.	40	36	45	141	40	273	15	208	7	234	-	-	-	147	897	26	
2. Katol Taluka		88	75	95	314	75	527	27	365	9	289	1	76	-	295	1646	47	
6.	Savner.	29	26	34	124	30	203	11	143	6	171	3	158	-	113	825	9	
7.	Kalneswar	25	24	29	105	29	198	12	159	4	112	-	-	-	99	593	17	
3. Savner Taluka		54	50	63	229	59	401	23	302	10	283	3	158	-	212	1423	25	
8.	Rantek.	41	42	54	184	27	186	7	90	3	95	-	-	-	132	597	15	
9.	Parsioni	24	29	49	166	32	221	9	125	4	143	-	-	-	113	604	10	
10.	Mouda	16	23	59	195	26	173	7	91	7	180	-	-	-	115	662	5	
4. Rantek Taluka		81	94	162	542	85	580	23	306	14	413	-	-	-	365	1943	30	
11.	Unred	65	72	52	163	20	127	6	76	3	94	1	59	-	147	591	38	
12.	Bhiwapur	34	40	47	169	30	200	9	113	1	30	1	83	-	122	635	31	
13.	Kuhi	27	18	63	214	45	305	12	167	3	103	1	56	-	151	375	29	
5. Unred Taluka.		126	130	162	546	95	632	27	356	7	227	3	198	-	420	2009	90	

N.B. :- Totals donot add up due to rounding

Source: - 1971 Census Publication

Talukewise and Panchayat Classification of towns according to population ranges in 1971

Nasaur District.

District/Taluka No. and P.S.		Below 5000		5000-9999		10000-19999		20000-49999		50000-99999		100000 & above.		Total Towns.	
		No.	Person	No.	Person	No.	Person	No.	Person	No.	Person	No.	Person	No.	Person.
1.	2.	3.	4.	5.	6.	7.	8.	9.	10.	11.	12.	13.	14.	15.	16.
District Total		-	-	4	27	6	81	-	27	1	53	1	866	13	1634
P.S./Taluka															
1.	Nasaur	-	-	-	-	-	-	-	-	-	-	1	866	1	866
2.	Kantki	-	-	-	-	-	-	-	-	-	-	-	-	2	644
3.	Hingra	-	-	-	-	1	11	-	-	1	53	-	-	-	-
1.	<u>Nasaur Taluka</u>	-	-	-	-	1	11	-	-	1	53	1	866	3	1510
4.	Katol	-	-	-	-	1	19	-	-	-	-	-	-	1	19
5.	Warkhed	-	-	1	6	1	13	-	-	-	-	-	-	2	19
2.	<u>Katol Taluka</u>	-	-	1	6	2	32	-	-	-	-	-	-	3	38
6.	Savner.	-	-	-	-	2	25	-	-	-	-	-	-	2	25
7.	Kalreswar.	-	-	2	14	-	-	-	-	-	-	-	-	2	14
	<u>Savner Taluka</u>	-	-	2	14	2	25	-	-	-	-	-	-	4	39
8.	Rantok.	-	-	-	-	1	13	-	-	-	-	-	-	1	13
9.	Parsioni	-	-	1	7	-	-	-	-	-	-	-	-	1	7
10.	Konda	-	-	-	-	-	-	-	-	-	-	-	-	-	-
4.	<u>Rantok Taluka</u>	-	-	1	7	1	13	-	-	-	-	-	-	2	20
11.	Unred.	-	-	-	-	-	-	1	27	-	-	-	-	1	27
12.	Bhiwapur	-	-	-	-	-	-	-	-	-	-	-	-	-	-
13.	Kuhi	-	-	-	-	-	-	-	-	-	-	-	-	-	-
5.	<u>Unred Taluka.</u>	-	-	-	-	-	-	1	27	-	-	-	-	1	27

Note :- The Urban areas are not included in the jurisdiction of P.S. except in case of Parsioni Panchayat Samiti.

Source :- 1971 Census Publication.

No. of Workers and non-workers in different Panchayat Samitis and Talukas of District according to 1971 Census. (Population figures in '00)

Sr. No. of Classes.	Rural Urban Total	Panchayat Samities and Talukas.					Katoj Total		
		Nagpur	Hingna	Kamptee	Nagpur	Katoj			
1.	2.	3.	4.	5.	6.	7.	8.	9.	10.
1. Cultivators	Rural Urban Total	83 35 118	97 - 97	83 2 85	263 37 300	117 9 126	151 21 172	268 30 298	
2. Agricultural Labo- -urers	Rural Urban Total	145 38 183	147 - 147	56 2 58	348 40 388	185 20 205	202 31 233	387 51 430	
3. Livestock, Forestry, Fishing Hunting & Plantations.	Rural Urban Total	4 38 42	8 - 8	5 3 8	17 41 58	4 1 5	3 1 4	7 2 9	
4. Mining & Quarrying	Rural Urban Total	6 34 40	7 - 7	5 1 6	18 35 53	1 - 1	- - -	1 - 1	
5. Manufacturing pro- -cessing servicing & repairs.									
a) House hold industry	Rural Urban Total	4 229 233	14 - 14	10 37 47	23 266 294	9 2 11	10 6 16	19 8 27	
b) Other than househo- -ld industry.	Rural Urban Total	2 507 509	3 - 3	9 66 75	14 573 587	2 3 5	2 2 4	4 5 9	
6. Constructions	Rural Urban Total	4 86 90	3 - 3	6 2 8	13 83 101	2 1 3	2 - 2	4 1 5	

(Continue

TABLE No. 1.5 (Continued)

S. No.	Livelihood Classes.	Panchayat Samities and Talukas.				KatoI Narkhed		KatoI Total	
		Rural Total	Wagpur	Hingna	Kamtee Nagar	KatoI	Narkhed		
1.	2.	3.	4.	5.	6.	7.	8.	9.	10.
7.	Trade and Commerce	Rural	3	2	5	12	5	5	10
		Urban	435	2	20	455	9	7	16
		Total	438	4	25	467	14	12	26
8.	Transport, other storage & communications.	Rural	2	1	4	7	1	1	2
		Urban	302	-	16	318	1	1	2
		Total	304	1	20	325	2	2	4
9.	Other Services.	Rural	8	20	35	63	10	15	25
		Urban	627	-	72	699	10	6	16
		Total	635	20	107	762	20	21	41
10.	Total Workers	Rural	261	304	217	782	336	391	727
		Urban	2331	2	221	2554	56	77	133
		Total	2592	306	438	3336	392	468	860
11.	Non-Workers.	Rural	390	327	272	989	412	508	918
		Urban	6330	-	421	6751	135	120	255
		Total	6720	327	693	7740	547	626	1173
12.	Total Population.	Rural	650	631	490	1771	748	898	1646
		Urban	8662	-	643	9305	191	196	387
		Total	9312	631	1133	11076	939	1094	2033

(Continued.....)

Sr. No.	Livelihood Class.	Rural Urban Total	Panchayat				Samiti Talukas					Nagpur Distt. Total.		
			Savner Taluka	Kaimosiwar.	Savner Taluka	Rantok	Par-sioni	Mouda	Rantok Taluka	Umred	Bhilsapur.		Kuhs	Umred Talu-ka.
1.	2.	3.	11.	12.	13.	14.	15.	16.	17.	18.	19.	20.	21.	22.
1.	Cultivator	Rural Urban Total	112 12 124	11 11 105	206 23 229	106 6 112	112 1 113	111 - 111	329 7 336	85 10 95	97 - 97	154 - 154	336 10 346	1402 107 1509
2.	Agricultural	Rural Urban Total	147 23 170	121 14 135	268 37 305	93 7 100	117 5 122	99 - 99	309 12 321	148 13 161	155 - 155	175 - 175	478 13 491	1790 153 1943
3.	Livestock of Forestry Fishing & Hunting	Rural Urban Total	5 2 7	3 1 4	8 3 11	10 3 13	10 1 11	8 - 8	28 4 32	6 4 10	7 - 7	17 - 17	30 4 34	90 54 144
4.	Mining & Quarrying	Rural Urban Total	13 3 16	- - -	13 3 16	15 1 16	2 - 2	- - -	36 2 38	1 2 3	2 - 2	1 - 1	4 2 6	72 42 114
5.	Manufacturing processing servicing & repairs.													
a)	Household industry.	Rural Urban Total	18 20 38	18 6 24	36 26 62	7 4 11	9 - 9	23 - 23	39 4 43	16 26 42	13 - 13	16 - 16	45 25 71	167 330 497
b)	Other than household industry.	Rural Urban Total	22 4 26	2 1 3	24 5 29	2 2 4	2 9 11	18 - 18	22 11 33	2 14 16	2 - 2	5 - 5	9 4 13	73 508 671
6.	Construction.	Rural Urban Total	7 1 8	1 1 2	8 2 10	1 1 2	4 1 5	1 - 1	6 2 8	2 2 4	1 - 1	1 - 1	4 2 6	35 95 130

1.	2.	3.	11.	12.	13.	14.	15.	16.	17.	18.	19.	20.	21.	22.
7. Trade & Comm- -erces.	Rural	5	3	8	4	4	4	4	12	3	5	5	13	55
	Urban	9	4	13	7	1	-	-	8	13	-	-	13	555
	Total	14	7	21	11	5	4	4	20	16	5	5	26	610
8. Transport other storage & commu- nications.	Rural	3	1	4	2	4	3	3	9	1	1	-	2	24
	Urban	3	1	4	1	1	-	-	2	3	-	-	3	329
	Total	6	2	8	3	5	3	3	11	4	1	-	5	353
9. Other Services.	Rural	28	9	37	11	27	10	48	11	13	17	17	41	214
	Urban	11	6	17	11	1	-	12	10	-	-	-	10	755
	Total	39	15	54	22	28	10	60	21	13	17	17	51	969
10. Total workers.	Rural	360	252	612	252	310	279	841	274	296	390	390	960	3922
	Urban	88	45	133	42	22	-	64	86	-	-	-	86	2970
	Total	448	297	745	294	332	279	905	360	296	390	390	1046	6892
11. Non-workers	Rural	464	347	811	345	417	341	1103	318	339	472	472	1129	4951
	Urban	160	97	257	91	45	-	136	185	-	-	-	185	7583
	Total	624	444	1068	436	462	341	1239	503	339	472	472	1314	12534
12. Total Popula- -tion.	Rural	824	599	1423	597	727	620	1944	592	635	862	862	2089	8873
	Urban	248	143	391	133	67	-	200	271	-	-	-	271	10554
	Total	1072	742	1814	730	794	620	2144	863	635	862	862	2360	19427

N. B. :- Totals do not add up due to rounding.

Source :- 1) 1971 Census Publication.

TABLE NO. 1.6

Distribution of Population according to (A) and (B) in Nampur district

(A) Population according to Age Group in 1971 census (in '00)

Age groups classification.	All Ages.	0-4	5-9	10-14	15-19	20-24	25-29	30-39	40-49	50-59	60 and above.	Age not started.
1.	2.	3.	4.	5.	6.	7.	8.	9.	10.	11.		
Total	19427	7982	1652	1608	1403	2523	1878	1178	1183	2		
Rural	8873	3696	669	640	621	1165	878	505	500	610	1	
Urban	10554	4286	983	968	782	1357	1000	611	565	1		

(B) Population according to religion in 1971 Census (in '00)

Region	Total	Budhists	Christians	Hindue	Jain	Muslims	Sikhs	Others.
1.	2.	3.	4.	5.	6.	7.	8.	9.
Total	19427	2826	169	15037	118	1199	65	12
Rural	8873	1323	15	7349	22	151	15	-
Urban	10554	1503	154	7688	96	1048	52	12

Source :- 1971 Population Census Publication.

Schedule Caste, Scheduled Tribes and Neo-Buddhists in Nagpur district according to 1971 Census.

Sr. No.	District/ P.S.	Total Rural Urban	Schedule Caste			Schedule Tribe			Neo-Buddhists			TOTAL S.C./S.T./N.B.		
			Per-son.	Male	Female	Per-son.	Male	Female	Per-son.	Male	Female	Per-son.	Male	Female
1.	2.	3.	4.	5.	6.	7.	8.	9.	10.	11.	12.	13.	14.	15.
	<u>District</u>	<u>Total</u>	80	42	38	-	-	-	203	145	133	369	137	176
		Rural	36	19	17	-	-	-	132	67	65	168	36	62
		Urban	44	23	21	-	-	-	151	78	73	195	101	94
	<u>P.S./Taluka</u>	<u>Total</u>												
1.	<u>Barur</u>	<u>Total</u>	35	18	17	-	-	-	-	-	-	35	18	17
		Rural	2	1	1	-	-	-	-	-	-	2	1	1
		Urban	33	17	16	-	-	-	-	-	-	33	17	16
2.	<u>Wardha</u>	<u>Total</u>	2	1	1	-	-	-	-	-	-	2	1	1
		Rural	2	1	1	-	-	-	-	-	-	2	1	1
		Urban	-	2	-	-	-	-	-	-	-	-	-	-
3.	<u>Wanaree</u>	<u>Total</u>	6	3	3	-	-	-	-	-	-	6	3	3
		Rural	2	1	1	-	-	-	-	-	-	2	1	1
		Urban	4	2	2	-	-	-	-	-	-	4	2	2
1.	<u>Parbhani</u>	<u>Total</u>	43	22	21	-	-	-	163	97	31	211	109	102
		Rural	6	3	3	-	-	-	26	15	13	52	16	15
		Urban	37	19	18	-	-	-	142	74	60	179	93	86
4.	<u>Katol</u>	<u>Total</u>	4	2	2	-	-	-	-	-	-	4	2	2
		Rural	2	1	1	-	-	-	-	-	-	2	1	1
		Urban	2	1	1	-	-	-	-	-	-	2	1	1
5.	<u>Marhool</u>	<u>Total</u>	5	3	2	-	-	-	-	-	-	5	3	2
		Rural	3	3	2	-	-	-	-	-	-	3	3	2
		Urban	-	-	-	-	-	-	-	-	-	-	-	-
2.	<u>Katol Taluka</u>	<u>Total</u>	9	5	4	-	-	-	24	12	12	33	17	16
		Rural	7	4	3	-	-	-	21	11	10	29	15	13
		Urban	2	1	1	-	-	-	3	1	2	5	2	3

(Continued.....)

1.	2.	3.	4.	5.	6.	7.	8.	9.	10.	11.	12.	13.	14.	15.
8. S. S. S. S.	Total		7	4	3	-	-	-	-	-	-	7	4	3
	Rural		6	3	3	-	-	-	-	-	-	6	3	3
	Urban		1	1	-	-	-	-	-	-	-	1	1	-
7. M. S. S. S.	Total		4	2	2	-	-	-	-	-	-	4	2	2
	Rural		3	2	1	-	-	-	-	-	-	3	2	1
	Urban		1	-	1	-	-	-	-	-	-	1	-	1
6. S. S. S. S.	Total	11	6	5	5	-	-	-	20	10	10	31	10	15
	Rural	9	5	4	4	-	-	-	17	9	9	27	14	13
	Urban	2	1	1	1	-	-	-	3	1	1	4	2	2
7. S. S. S. S.	Total	3	2	1	1	-	-	-	-	-	-	3	2	1
	Rural	2	1	-	-	-	-	-	-	-	-	2	1	-
	Urban	1	1	-	-	-	-	-	-	-	-	1	1	-
9. P. S. S. S.	Total	6	3	3	3	-	-	-	-	-	-	6	3	3
	Rural	5	3	2	2	-	-	-	-	-	-	5	3	2
	Urban	1	-	1	1	-	-	-	-	-	-	1	-	1
10. S. S. S. S.	Total	2	1	1	1	-	-	-	-	-	-	2	1	1
	Rural	2	1	1	1	-	-	-	-	-	-	2	1	1
	Urban	-	-	-	-	-	-	-	-	-	-	-	-	-
11. S. S. S. S.	Total	2	1	1	1	-	-	-	-	-	-	2	1	1
	Rural	1	1	1	1	-	-	-	-	-	-	1	1	1
	Urban	1	-	-	-	-	-	-	-	-	-	1	-	-
12. S. S. S. S.	Total	2	1	1	1	-	-	-	-	-	-	2	1	1
	Rural	1	-	-	-	-	-	-	-	-	-	1	-	-
	Urban	-	-	-	-	-	-	-	-	-	-	-	-	-
13. S. S. S. S.	Total	2	1	1	1	-	-	-	-	-	-	2	1	1
	Rural	2	1	1	1	-	-	-	-	-	-	2	1	1
	Urban	-	-	-	-	-	-	-	-	-	-	-	-	-
5. S. S. S. S.	Total	6	3	3	3	-	-	-	47	24	23	53	27	26
	Rural	5	2	3	3	-	-	-	45	23	22	50	25	25
	Urban	1	1	-	-	-	-	-	2	1	1	3	2	1

N.B. :- This table does not add up to the total.

Sources :- 1971 Census Publication.

TABLE NO 1.8

Distribution of houses by material used for walls/roofs
in Nagpur district

Sr. No.	Item	Unit	Year 1971
1.	2.	3.	4.
	Total No of Census Houses	T No.	4,81,490
		R "	2,38,950
		U "	2,42,540
I.	<u>Material of Wall</u>		
i.	Grass leaves, Reeds or bamboo	T "	67,065
		R "	29,605
ii.	Mud	U "	37,460
		T "	2,21,370
		R "	1,66,340
		U "	55,030
iii.	Unburnt bricks	T "	14,195
		R "	1,635
		U "	12,560
iv.	Wood.	T "	9,465
		R "	4,175
		U "	5,290
v.	Burnt Bricks.	T "	1,43,575
		R "	21,230
		U "	1,22,345
vi.	G.I.S. Sheet or other metal sheet.	T "	2,470
		R "	570
		U "	1,900
vii.	Stones	T "	19,385
		R "	14,575
		U "	4,810
viii.	Cement concrete	T "	3,310
		R "	375
		U "	2,935
ix.	All other materials and material not stated.	T "	655
		R "	445
		U "	210
2.	<u>Material of Roof.</u>		
i.	Grass leaves, reeds, thatch wood, mud, unburnt bricks or bamboo.	T "	30,895
		R "	24,910
		U "	5,985
ii.	Tiles, glaze, Shingle	T "	3,59,235
		R "	2,00,970
		U "	1,58,265
iii.	Corrugated, iron sheet or other material sheets.	T "	34,585
		R "	6,960
		U "	27,625

Continued.....

Table No. 1.8

Continued.....

1.	2.	3.	4.
iv. Asbestos cement sheets	T	No.	6,215
	R	"	1,725
	U	"	4,490
v. Brick and lime	T	"	1,340
	R	"	815
	U	"	525
vi. Stone	T	"	715
	R	"	235
	U	"	480
vii. Concrete/RBC/RCC	T	"	47,910
	R	"	3,095
	U	"	44,815
viii. Other material and material not stated	T	"	595
	R	"	240
	U	"	355

Note :- T - Total R- Rural U- Urban

Source :- Housing Report and Tables No. 11, Part 4 1971
Census-

TABLE No. 1.9

House hold according to size and status of tenure in rural
/Urban area of Nagpur district (Reference 1971 Census)

Sr. No.	Item.	Unit	Rural	Urban	Total
1.	2.	3.	4.	5.	6.
1.	i) Total households	No.	1,73,110	1,85,185	3,58,295
	ii) <u>Status of Tenure</u>				
	a) Owned	No.	1,51,790	90,400	2,42,190
	b) Rented	No.	21,320	94,785	1,16,105
2.	<u>One member household</u>				
	i) Total households	No.	11,130	10,995	22,125
	(ii) <u>Status of Tenure</u>				
	a) Owned	No.	7,525	3,355	10,880
	b) Rented	No.	3,605	7,640	11,245
3.	<u>Two-member households</u>				
	i) Total households	No.	17,460	17,175	34,635
	(ii) <u>Status of Tenure</u>				
	a) Owned	No.	14,120	6,465	20,585
	b) Rented	No.	3,340	10,710	14,050
4.	<u>Three-member households</u>				
	i) Total households	No.	21,535	20,315	41,850
	ii) <u>Status of Tenure</u>				
	a) Owned	No.	18,080	7,905	25,985
	b) Rented	No.	3,455	12,410	15,865
5.	<u>Four members households</u>				
	i) Total households.	No.	26,905	24,770	51,675
	ii) <u>Status of Tenure.</u>				
	a) Owned	No.	23,325	10,515	33,840
	b) Rented	No.	3,580	14,255	17,835
6.	<u>Five member households</u>				
	i) Total households	No.	28,670	27,125	55,795
	ii) <u>Status of tenure</u>				
	a) Owned	No.	25,725	12,745	38,470
	b) Rented	No.	2,945	14,380	17,325

Continued.....

Table No. 1.9

Continued.....

	1.	2.	3.	4.	5.	6.
<u>7. Six-member households.</u>						
i) Total households	No.	67,370	84,705	1,52,075		
ii) <u>Status of Tenures</u>						
a) Owned	No.	62,975	49,405	1,12,380		
b) Rented	No.	4,395	35,300	39,695		
<u>8. Household with number of persons unspecified</u>						
i) Total households	No.	40	100	140		
ii) <u>Status of Tenure.</u>						
a) Owned	No.	40	10	50		
b) Rented	No.	-	90	90		

Source :- Housing report & tables (Sr. 11 Part-IV) 1971
Census.

TABLE NO. 2.1
No. of Rainy days and Total Rainfall at selected centres in Nagpur District During 1981

(Rain fall in M.M.)

Sr. No.	Name of Centre:-	Nagpur			Katol			Savner		
		Normal Rain fall.	No. of Rainy days.	Rain fall.	Normal Rain fall.	No. of Rainy days.	Rain fall.	Normal Rain fall.	No. of Rainy days.	Rain fall.
1.	2.	3.	4.	5.	6.	7.	8.	9.	10.	11.
1.	January..	11	4	25	15	2	13	16	3	11
2.	February.	23	-	-	23	-	-	23	-	-
3.	March.	17	3	49	15	2	63	16	3	40
4.	April.	16	-	-	12	-	-	13	-	-
5.	May..	21	7	31	15	2	4	19	1	3
6.	June.	222	17	224	175	12	144	196	10	174
7.	July.	376	27	462	293	23	206	312	20	239
8.	Aug.	286	21	306	216	20	339	229	13	285
9.	September	185	20	405	176	20	693	168	14	291
10.	October.	55	3	33	44	2	15	52	2	10
11.	November	20	-	-	19	-	-	21	-	-
12.	December.	10	2	8	8	3	17	10	2	27
Total		1242	100	1543	1011	86	1494	1075	68	1070

(Continued.....)

Table No. 2.1

Continued.....

Sr. No.	Name of month.	Centre :- Ramtek.			Centre :- Umrer.		
		Normal Rain fall.	No. of rainy days.	Rain fall.	Normal Rain fall.	No. of Rainy days.	Rain fall.
1.	2.	19	13	14	15	16.	17.
1.	January	15	3	21	13	4	49
2.	February.	27	-	-	22	-	-
3.	March.	17	1	23	15	5	51
4.	April.	16	1	1	14	-	-
5.	May..	14	5	18	15	-	-
6.	June.	184	9	284	200	9	200
7.	July	378	23	317	348	19	332
8.	August.	300	18	403	314	13	487
9.	Sept.	189	18	324	210	15	333
10.	October..	49	1	38	54	1	9
11.	November.	17	-	-	20	-	-
12.	December.	7	2	2	7	-	-
Total :-		1213	81	1431	1232	66	1461

Source :- The Collector Nagpur.

TABLE No. 2.2

Maximum Minimum Monthly Temperature at selected centres in Nagpur District during 1960 and 1981

(Degree in Centigrade)

Sr. No.	Months	Centre No.-1.				Centre No.-2.			
		Nagpur Aerodrome		Nagpur City.		Nagpur Aerodrome		Nagpur City.	
		Maximum (1960)	Minimum (1960)	Maximum (1981)	Minimum (1981)	Maximum (1960)	Minimum (1960)	Maximum (1981)	Minimum (1981)
1.	2.	3.	4.	5.	6.	7.	8.	9.	10.
1.	January	N.A.	N.A.	33.6	7.8	26.8	12.8	33.6	7.8
2.	February.	N.A.	N.A.	37.1	9.4	32.8	14.3	34.6	12.0
3.	March.	N.A.	N.A.	40.0	15.2	33.9	17.9	38.1	16.0
4.	April.	N.A.	N.A.	43.9	19.5	39.6	22.4	43.1	22.0
5.	May.	N.A.	N.A.	45.6	21.2	42.6	27.7	44.6	21.5
6.	June.	N.A.	N.A.	46.3	22.3	38.0	25.4	45.5	22.0
7.	July.	N.A.	N.A.	33.5	21.6	31.4	23.8	33.1	14.5
8.	August.	N.A.	N.A.	33.9	21.6	29.7	23.3	33.1	15.5
9.	September.	N.A.	N.A.	35.0	21.8	32.6	23.2	33.6	17.0
10.	October.	N.A.	N.A.	34.6	17.5	32.1	19.0	34.1	17.5
11.	November.	N.A.	N.A.	33.3	9.4	30.4	12.9	31.6	11.0
12.	December.	N.A.	N.A.	28.9	8.5	29.8	12.9	30.6	11.0
Year :-				46.3	7.8	42.6	12.8	45.5	7.8

Source :- Regional Matrological Centre, Nagpur.

Table No. 3.1

Land utilisation in Nagpur district in 1960-61 79-80 and 1980-81 (area in '00' Hectares)

Sr. No.	District Taluka	Year	Total geographical Area.	Area under forest.	Area not available for cultivation.			Other uncultivated land excluding follow land.			Total 9 to 11
					Land put to non agricultural uses.	Burram & uncultivable lands.	Total (6&7)	Cultivable waste.	Permanet grazing land.	Land under Misc trees or ops. etc. not including natural sown.	
1.	2.	3.	4.	5.	6.	7.	8.	9.	10.	11.	12.
	District Total	60-61	9,789	1,822	564	167	731	467	1146	57	1670
		79-80	9,864	1,829	725	137	862	170	1034	53	1257
		80-81	9,864	1,799	690	166	856	249	963	114	1326
1.	Nagpur	60-61	2,026	187	152	24	174	93	296	7	396
		79-80	2,050	180	230	25	255	85	218	3	306
		80-81	2,050	180	172	29	201	136	214	36	386
2.	Katol	60-61	1,592	185	84	36	120	77	173	8	258
		79-80	1,610	189	94	28	122	25	188	3	216
		80-81	1,610	190	96	29	125	30	189	4	223
3.	Saoner.	60-61	1,140	50	77	35	122	28	133	2	163
		79-80	1,154	58	103	20	123	10	138	28	176
		80-81	1,154	55	116	22	138	30	139	37	206
4.	Ramtek.	60-61	2,549	957	119	39	158	140	181	17	338
		79-80	2,539	958	149	39	188	38	174	5	217
		80-81	2,539	959	152	59	211	34	106	14	154
5.	Umrer.	60-61	2,482	443	132	33	165	129	363	23	515
		79-80	2,511	444	144	25	169	12	316	14	342
		80-81	2,511	415	154	27	181	19	315	23	357

Continued.....

Table No. 3.1. (Continued....)

District Taluka	Year.	Follow Current fallows.	land Other Fallows.	Total (13+14)	Net area sown	Area sown more than once.	Gross cropped area.	Cultivable Area. (9+11+15+16)
1.	2.	13.	14.	15.	16.	17.	18.	19.
District	1960-61	103	219	322	5,244	75	5,319	6,090
Total.	79-80	107	152	259	5,657	393	6,049	6,139
Taluka	80-81	122	363	485	5,398	195	5,593	6,246
Nagpur.	60-61	39	80	119	1,148	9	1,157	1,367
	79-80	62	77	139	1,169	110	1,279	1,376
	80-81	37	125	162	1,121	33	1,154	1,455
Katol	60-61	22	38	60	969	14	983	1,114
	79-80	21	56	77	1,008	115	1,123	1,113
	80-81	22	57	79	993	63	1,056	1,106
Saoner	60-61	14	28	42	773	4	777	845
	79-80	15	11	26	766	60	826	830
	80-81	32	48	80	675	44	719	822
Ramtek.	60-61	17	44	61	1,035	18	1,053	1,253
	79-80	4	2	6	1,168	33	1,201	1,217
	80-81	22	68	90	1,125	19	1,144	1,263
Umreth.	60-61	11	29	40	1,319	30	1,349	1,511
	79-80	5	6	11	1,546	75	1,620	1,583
	80-81	9	65	74	1,484	36	1,520	1,600

Note :- Figures for 1980-81 are provisional

Source:- 1. The Directorate Agriculture, Pune.

2. The D.I.L.R. Nagpur.

LAND UTILISATION IN NAGPUR DISTRICT

1980-81

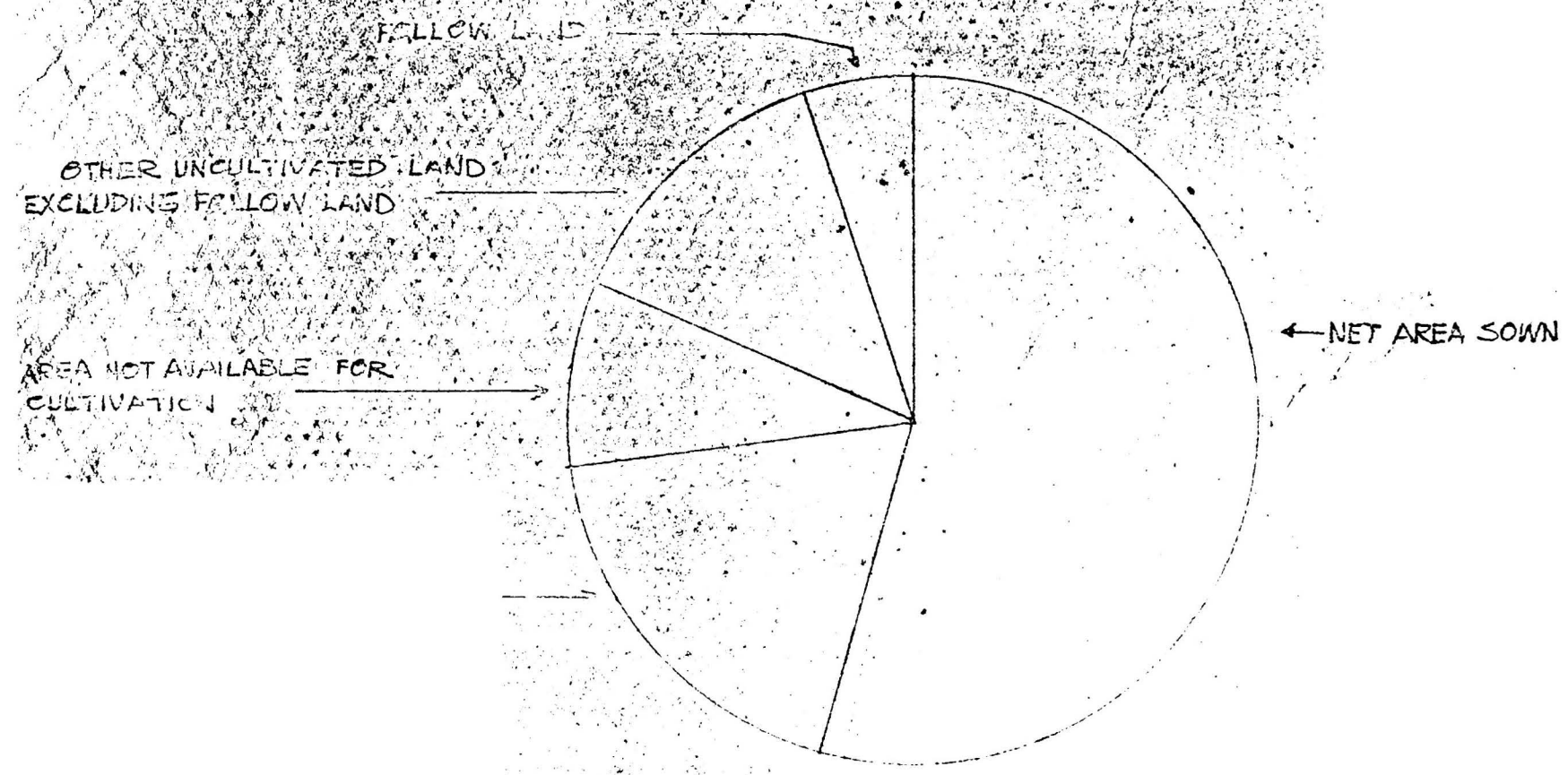

Table No.3.2

-23-

Area under different crops in each Tahsil of Nagpur district in 1960-61 1979-80 & 1980-81

Sr. No.	District	Year	Rice	Wheat	Jowar (Kharif)	Jowar (Rabi.)	Jowar Total (6+7)	Bazara	Other Cereals	Total Cereals (4+5+8+9+10)	Gram	Tur	Mug	Kultha	Lakh
1.	2.	3.	4.	5.	6.	7.	8.	9.	10.	11.	12.	13.	14.	15.	16.
	District	1960-61	22,006	86427	16459	52385	2,16,974	337	313	326062	9122	40000	-	-	-
	Total.	79-80	47,373	79972	159456	49811	2,09,267	-	1255	337867	14228	43379	3719	2562	4729
	Taluka	80-81	43,049	66,436	150246	44778	1,95,024	123	591	305223	11596	28815	3356	3823	3309
	1. Nagpur.	60-61	818	22,753	43919	549	44,463	14	11	68064	1491	8857	-	-	-
		79-80	5,025	22,601	41141	371	41512	-	90	69228	3093	10117	457	161	358
		80-81	3,183	14,790	42,395	164	42,559	1	71	60604	1540	5423	659	315	276
	2. Katol.	60-61	723	5,282	48,052	-	48,052	280	13	54355	2666	7314	-	-	-
		79-80	3872	8,373	45,094	-	45,094	-	204	56743	3776	5683	-	262	6
		80-81	2,147	7,053	42,729	-	42,729	122	25	52056	3371	4644	1721	267	4
	3. Savner.	60-61	174	3,998	39,835	-	39,835	24	9	44040	960	9347	-	-	-
		79-80	2,230	7,261	36,355	-	36,355	-	22	45,863	1600	5811	575	94	3
		80-81	1,181	5,260	29,133	-	29,133	-	29	35,603	1366	5991	647	78	1
	4. Rantek.	60-61	11,696	24,165	19,702	20,716	40,418	19	282	76,580	1934	9275	-	-	-
		79-80	19,342	20,506	20,515	17,870	37,815	-	922	78,585	2703	14234	73	161	721
		80-81	20,830	15,868	22,583	15,234	37,272	-	465	74,485	2647	7755	91	105	605
	5. Umred.	60-61	8,590	50,209	13,883	50,118	44,201	-	3	83,023	2071	5207	-	-	-
		79-80	17,704	21,271	10,731	32,170	40,491	-	17	87,443	3056	7534	217	1884	3641
		81-81	15,658	23,485	18,151	29380	43,331	-	1	82,475	2672	5002	238	3053	2423

Continued.....

Table No. 3.2 (Continued....)

- 24 -

Sl. No.	District Taluka.	Year.	Other Pulses.	Total Pulses (12+13+14 +15+16+17)	Total Food Grains (11+13)	Sugar cane.	Chillies	Other condiments & spices.	Total Candiments & spices (21+22)	Sweet Oranges	Other fruits & vegetables.	Total fruits & Vegetables (24+25)
1.	2.	3.	17.	18.	19.	20.	21.	22.	23.	24.	25.	26.
	<u>Dist. Total</u>	1960-61	16356	65478	391540	50	-	18211	18,211	-	12,038	12,038
		1979-80	5236	73853	411720	330	25,487	1625	27,112	9,463	11,783	21,256
		1980-81	6398	57297	362520	201	30,489	1154	31,643	11,188	10,485	21,673
	<u>Taluka.</u>											
	1. Nagpur.	60-61	2297	12645	80709	14	-	2467	2,467	-	2,834	2834
		79-80	795	14981	84209	7	2,420	437	2,857	1,526	3,715	5,241
		80-81	475	8688	69292	74	2,291	177	2,468	1,567	3,123	4,690
	2. Katol.	60-61	868	10848	65203	18	-	644	644	-	3,920	3,920
		79-80	446	12570	69313	261	366	95	441	4,665	1,288	5,953
		80-81	5107	15112	65468	128	493	68	541	5,778	1,349	7,127
	3. Savner.	60-61	497	10807	54844	9	-	1122	1,122	-	2,872	2,872
		79-80	1530	9663	55531	44	307	430	737	2,666	2,994	5,660
		80-81	1436	9519	45122	41	201	433	634	3,083	2,906	5,989
	4. Ramtek.	60-61	3219	14428	91008	4	-	1860	1,860	-	1,518	1,518
		79-80	869	13761	97346	15	2,996	295	3,291	507	2,239	2,746
		80-81	766	11969	86454	18	2,781	216	2,997	560	1,772	2,332
	5. Unred.	60-61	9475	16753	99796	5	-	12118	12,118	-	844	844
		79-80	1546	17878	105321	3	19,398	368	19,768	104	1,552	1,656
		80-81	616	14009	96484	-	24,723	260	24,983	200	1,335	1,535

(Continued.....)

Table No. 342 (Continued....)

-27-

sr. No.	District Taluka.	Year	Misc. food crops.	Total Food crops (19+20+23+26+27)	Cotton	Other fibres	Total fibres (29+30)	Ground nut.	Sesumani	Linseed	Other oil seeds	Total oil seeds (32+33+34+35)
1.	2.	3.	27.	28.	29.	30.	31.	32.	33.	34.	35.	36.
	<u>District</u>	1960-61	261	4,22,100	69,162	871	70,033	4,971	8,161	26,203	177	39,512
	<u>Total</u>	79-80	99	4,60,517	76,869	390	77,259	13,887	10,584	33,911	234	66,616
		80-81	417	4,16,454	79,538	950	80,488	12,685	13,302	35,756	373	62,116
	<u>Taluka.</u>											
1.	Nagpur.	60-61	25	86,099	22,092	192	22,284	56	3209	5,949	17	7,231
		79-80	21	92,335	24,484	66	21,550	486	3905	9,292	21	13,704
		80-81	-	76,464	26,899	122	27,021	197	2613	8,829	202	11,846
2.	Katol	69-70	4	69,789	23,642	245	23,887	3,985	172	371	20	4,548
		79-80	-	75,988	25,206	269	25,475	9,413	715	538	67	10,733
		80-81	6	72,990	21,959	273	22,232	9,165	610	387	91	10,253
3.	Savner.	69-70	45	58,892	16,487	86	16,573	912	297	955	10	2,174
		79-80	-	61,972	14,444	55	14,499	3,551	1303	1,135	59	6,055
		80-81	-	51,786	15,228	43	15,271	3,034	1099	626	26	4,785
4.	Rantek.	69-70	63	94,453	2,168	156	2,324	15	1716	6,773	27	8,531
		79-80	9	1,03,407	3,101	-	3,101	270	4541	8,746	23	13,585
		80-81	388	92,189	5,476	265	5,741	270	5310	10,870	32	16,482
5.	Umrer.	69-70	124	1,12,867	4,773	192	4,965	3	4,767	12,155	103	17,028
		79-80	69	1,26,815	12,634	-	12,634	167	8,115	14,200	59	22,541
		80-81	23	1,23,025	9,976	247	10,223	19	3,665	15,044	22	18,750

(continued.....)

Table No. 3.2 (Continued.....)

-26-

Sr. No.	District Taluka.	Year.	Tobacco	Other drugs & narcotics	Total drugs & narcotics	Misc. non food crops	Total non food crops	Total gross cropped area	Area sown more than once.	Total net area under crops
1.	2.	3.	37	38	39	40	41	42	43	44.
	<u>District</u>	1960-61	101	3	104	188	1,09,837	5,31,931	7,400	5,24,457
	<u>Total</u>	1979-80	-	-	-	541	1,44,416	6,04,933	39,273	5,65,660
		1980-81	78	2	80	240	1,42,924	5,59,378	19,545	5,39,333
	<u>Taluka.</u>									
1.	Nagpur.	60-61	14	-	14	115	29,644	1,15,743	869	1,14,874
		79-80	-	-	-	310	35,564	1,27,899	11,026	1,16,873
		80-81	24	-	24	93	38,984	1,15,448	3,383	1,12,065
2.	Katol.	60-61	2	-	2	52	28,439	98,278	4,424	96,854
		79-80	-	-	-	103	36,311	1,12,289	11,512	1,00,777
		80-81	-	2	2	129	32,616	1,05,606	6,280	99,326
3.	Savner.	60-61	81	-	81	4	18,832	77,724	416	77,308
		79-80	-	-	-	97	20,649	82,621	6,022	76,599
		80-81	52	-	52	18	20,126	71,912	4,420	67,492
4.	Ramtek.	60-61	4	3	7	8	10,370	1,05,323	1,809	1,03,514
		79-80	-	-	-	3	16,639	1,20,096	3,273	1,16,818
		80-81	-	-	-	-	22,223	1,14,412	1,898	1,12,514
5.	Umred.	60-61	-	-	-	9	22,002	1,34,859	2,962	1,31,907
		79-80	-	-	-	28	35,203	1,62,028	7,435	1,54,593
		80-81	2	-	2	-	28,975	1,52,000	3,564	1,48,436

Source :- 1. The Director of Agriculture, M. S. Pune.

2. The D.I.L.R., Nagpur.

- 27 -
Table No. 3.3

Yield per hectare and outturn of principal crops in Nagpur District
in 1960-61 1979-80 and 1980-81

Sr. No.	Crops	1960-61		1979-80		1980-81	
		Yield per hectare in Kg.	Outturn in '00' tonnes.	Yield per Hectares in Kg.	Out turn in '00' tonnes.	Yield per hecta-re: in Kg.	Out turn in '00' To -es.
1.	2.	3.	4.	5.	6.	7.	8.
1.	Rice	785	175	1,117	563	1,444	615
2.	Wheat	526	460	815	659	638	486
3.	Jowar	579	1271	698	1,461	601	1,303
4.	Bajara	666	2	333	1	500	1
5.	Barley	-	-	-	-	-	-
6.	Maize	1,000	1	1,777	16	1,200	6
7.	Ragi	-	-	-	-	-	-
8.	Other cereals	-	-	-	-	-	-
9.	Total cereals	579	1,901	790	2,700	717	2,411
10.	Gram.	293	27	307	42	381	51
11.	Tur	1,017	412	471	202	443	204
12.	Udid	-	-	-	-	111	1
13.	Moog.	-	-	132	5	111	2
14.	Masur.	-	-	333	2	200	1
15.	Other Pulses	279	46	-	-	144	19
16.	Total Pulses	733	485	379	278	369	270
17.	Linseed	260	69	227	78	152	52
18.	Sesamum	277	23	208	38	129	28
19.	Groundnut	340	42	789	127	640	96
20.	Raper Mustard	-	-	-	-	-	-
21.	Castir seed	500	1	-	-	-	-
22.	Coconut	-	-	-	-	-	-
23.	Sugarcane (Production in gur.)	-	1	7,000	21	7,500	15
24.	Cotton (in terms of bales 170 kg.	17	68	96	485	64	340
25.	Sunhevp	-	-	-	-	166	2
26.	Mesta(Ambodi)	-	-	-	-	-	-
27.	Tobacco	1,000	1	1,000	2	-	-
28.	Total drugs & Nocistics	-	-	-	N.A.	-	-
29.	Dry ginger	-	-	-	-	-	-
30.	Chillies dry.	214	36	113	29	116	29
31.	Turmeric	-	-	1,000	1	1,012	86
32.	Potato	-	-	-	-	4,724	137

Note :-1. Production of cotton is in terms of bales of 170kg each.
2. Figures for 1960-61 and 1979-80 are fully revised and those 1980-81 are final forecast.

Source :- The Directorate of Agriculture, Pune.

FOODGRAINS PRODUCTION NAGPUR DISTRICT

TOTAL FOODGRAINS

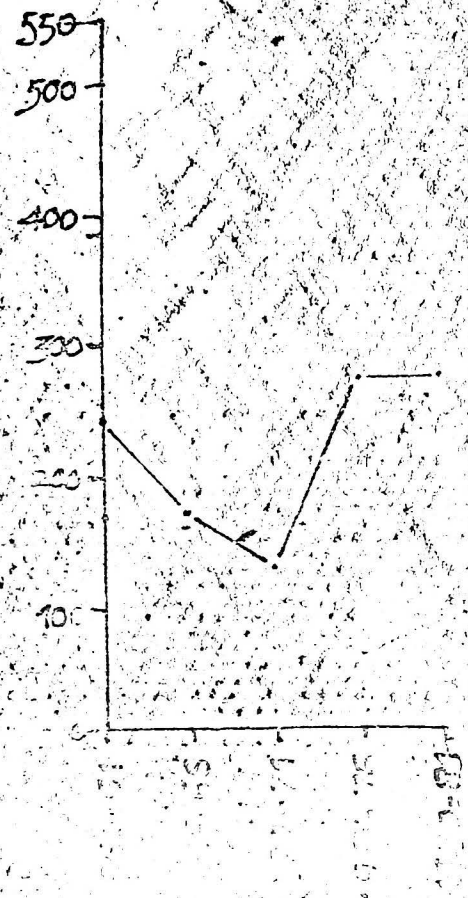

ALL CEREALS

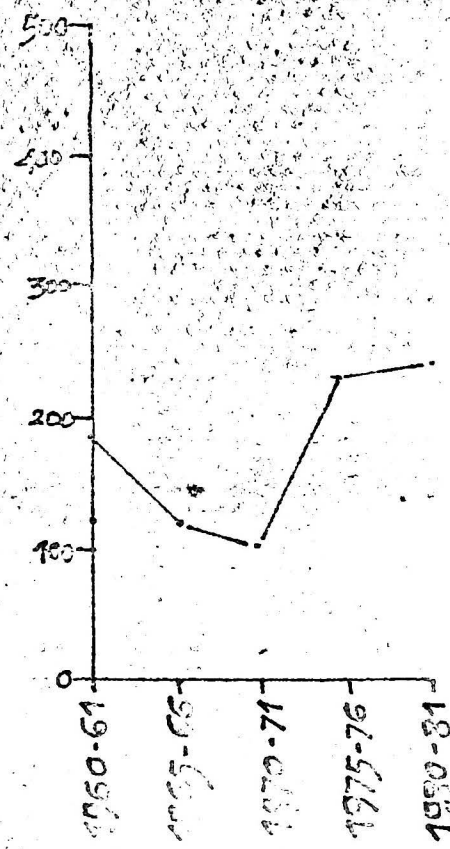

ALL PULSES

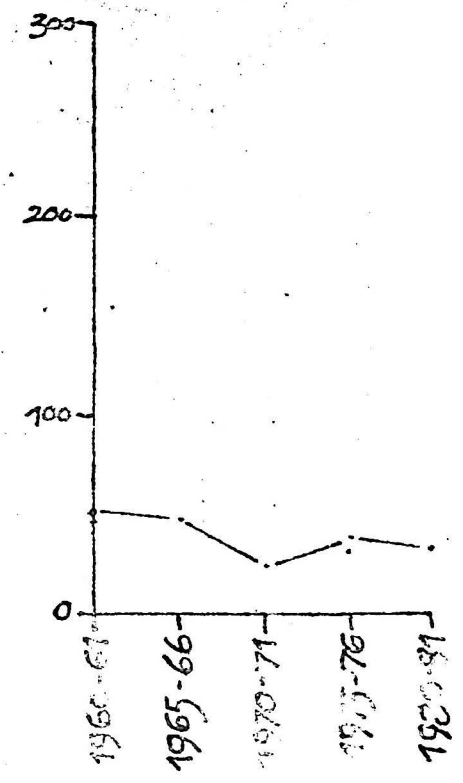

Table No. 3.4

- 28 -

Area irrigated by different sources in each Tahsil of Nagpur District during 1960-61, 1979-80, 1980-81
(In hectares)

Sr. No.	District	Year	Area irrigated surface irrigation.	Irrigation by wells.	Total net Area irrigated.	Total gross area irrigated.
1.	2.	3.	4.	5.	6.	7.
1.	District Total	1960-61	13,075	14,013	27,088	27,619
		1979-80	27,354	27,223	54,577	65,921
		1980-81	18,863	24,686	43,554	57,909
1.	Nagpur	1960-61	343	3,266	3,614	3,614
		1979-80	2,541	5,990	8,531	10,311
		1980-81	1,145	5,945	7,090	9,739
2.	Katol	1960-61	12	6,014	6,026	6,026
		1979-80	445	11,293	11,738	13,279
		1980-81	201	9,750	9,951	14,549
3.	Savner.	1960-61	42	3,295	3,337	3,661
		1979-80	2,304	5,336	8,640	10,577
		1980-81	734	4,953	5,737	10,157
4.	Ramtek.	1960-61	8,181	921	9,102	9,266
		1979-80	13,142	2,415	15,557	19,070
		1980-81	10,409	3,136	13,545	14,893
5.	Umrer.	1960-61	4,492	517	5,009	5,052
		1979-80	8,422	1,689	10,111	12,134
		1980-81	6,329	902	7,231	8,571

Note :- 1. Data for the year 1960-61, 1979-80 are fully revised and it is provisional for the year 1980-81.

Source:- 1. Director of Agriculture, M.S. Pune,
2. D.I.L.R. Nagpur.

Table No. 3.5

-29-

Area irrigated under different crops in each taluka of Nagpur district in 1960-61, 1979-80 & 1980-81

			(Area in Hectares.)											
Sr. No.	District Taluka.	Year	Rice	wheat	Jowar Kharif	Jowar Rabi.	Pajara	Total cereals.	Gram	Total Pulses	Sugar cane	Chillies	Turmeric	Total spices.
1.	2.	3.	4.	5.	6.	7.	8.	9.	10.	11.	12.	13.	14.	15.
	<u>District</u>	1960-61	11074	3,234	-	27	-	14,344	898	920	49	1430	-	1430
	<u>Total.</u>	1979-80	20451	23439	-	229	-	44161	2109	2280	331	1554	-	1855
		1980-81	17737	19716	60	143	-	37704	2384	2487	201	1528	92	1620
1.	Nagpur.	60-61	42	549	-	3	-	589	70	73	14	399	-	399
		79-80	675	4944	-	-	-	5661	213	264	8	292	-	365
		80-81	984	5001	19	1	-	6050	220	265	14	259	-	259
2.	Katol.	60-61	1	729	-	3	-	736	551	565	18	533	-	533
		79-80	17	5331	-	-	-	5348	1264	1306	261	347	-	411
		80-81	7	5517	-	-	-	5524	1285	1326	128	477	7	484
3.	Savner.	60-61	10	460	-	1	-	473	259	264	9	288	-	288
		79-80	94	5112	-	-	-	5206	606	683	44	243	-	301
		80-81	25	5059	-	-	-	5087	831	846	40	232	10	242
4.	Ramtek.	60-61	6622	1380	-	6	-	8009	14	14	4	104	-	104
		79-80	11898	5212	-	229	-	17339	16	16	15	389	-	409
		80-81	10939	2219	37	95	-	13341	18	20	19	368	-	368
5.	Umred.	60-61	4399	116	-	14	-	4528	4	4	4	106	-	106
		79-80	7767	2840	-	-	-	10607	10	11	3	283	-	369
		80-81	5732	1920	4	47	-	7702	30	30	-	192	75	267

Continued.....

Table No. 3.5 (Continued.....)

-30-

Sr. No.	District Taluka.	Year.	Potatoes.	Oranges	Total fruits & vegetables.	Total Food Crop.	Total Fibres crops.	Total Oil Seeds.	Tobacco	Total non crop.	Total food & non food crops.
1.	2.	3.	16.	17.	18.	19.	20.	21.	22.	23.	24.
	District	1960-61	30	-	11633	26946	564	1	-	673	27619
	Total.	79-80	113	9463	16133	64773	989	24	17	1148	65921
		80-81	51	10919	16450	56842	876	68	-	1067	57909
1.	Nagpur.	60-61	1	-	2777	3462	62	-	-	152	3614
		79-80	40	1526	4303	10621	126	1	5	190	10811
		80-81	9	1760	3205	9534	150	2	-	205	9739
2.	Katol	60-61	4	-	4319	5638	380	1	-	388	6028
		79-80	3	4665	5215	12541	700	1	-	738	13279
		80-81	2	5362	6831	13809	680	11	-	740	14549
3.	Savner.	60-61	4	-	2788	3534	122	-	-	127	3661
		79-80	3	2666	4184	10413	121	10	12	159	10577
		80-81	6	3045	4128	10101	22	15	-	56	10157
4.	Rantek.	60-61	20	-	1233	9260	-	-	-	6	9266
		79-80	10	507	1287	19064	3	3	-	6	19070
		80-81	22	553	1476	14856	-	37	-	37	14893
5.	Unred.	60-61	1	-	516	5052	-	-	-	-	5052
		79-80	57	104	1139	12129	39	9	-	55	12184
		80-81	2	199	810	8542	24	3	-	29	8571

Note :- Data for the year 1960-61, 1979-80 are fully revised and it is provisional for the year 1980-81.

Source :- 1. Director of Agriculture M.S. Pune,
2. D.I.L.R. Nagpur.

Table No. 3.6

-31-

No of Irrigation and Other wells in each tahsil of Nagpur District.

Sr. No.	District/ Tahsil.	Total No. of wells			No. of irrigation wells in use with electric pump set.			No. of irrigation wells in use with diesel pump set.			No. of irrigation wells not in use.		
		62-63	79-80	80-81	62-63	79-80	80-81	62-63	79-80	80-81	62-63	79-80	80-81
1.	2.	3.	4.	5.	6.	7.	8.	9.	10.	11.	12.	13.	14.
District Total		23,625	69,985	70,214	-	16,813	17,307	-	1,921	2,068	-	27,131	15,965
	Nagpur	3,140	13,360	13,664	-	3,543	3,042	-	5,379	320	-	10,147	4,002
	Katol	13,316	23,455	27,944	-	7,012	7,026	-	337	260	-	5,744	4,992
	Savner	890	13,955	18,582	-	4,140	4,077	-	60	129	-	3,955	3,412
	Ramtek.	3,538	8,779	4,178	-	1,105	930	-	460	422	-	4,627	1,843
	Umrer.	2,768	5,436	5,843	-	908	2,132	-	685	937	-	2,658	1,711
		No. of successful bore wells			No. of hand pumps installed.			No. of other wells.					
		62-63	79-80	1980-81	62-63	79-80	80-81	1962-63	1979-80	1980-81			
1.	2.	15	16	17	18	19	20	21	22	23			
District Total		-	-	298	-	-	298	-	11,579	11,292			
	Nagpur.	-	-	39	-	-	39	-	2,290	1,314			
	Katol	-	-	73	-	-	73	-	4,776	4,496			
	Savner.	-	-	1	-	-	1	-	1,393	2,850			
	Ramtek.	-	-	125	-	-	125	-	1,165	906			
	Umrer.	-	-	60	-	-	60	-	1,455	1,726			

- Note :-
1. The data for the year 1960-61 is N.A. hence the data for the year 1962-63 is presented.
 2. Break up of wells in use with electric pump set and with diesel pumpsets, for the year 1962-63 is not available.
 3. The data regarding number of wells in use with electric & diesel pumpset is not available however the information of pumpsets installed has been given in col.6 to 11.

TABLE NO. 3.7

No. of Minor Irrigation works excluding wells in Nagpur District during the year 1980-81

Sr. No.	Distt./P.S. Taluka.	No. of works not in use				Work in use (No.)				Net area irrigated in Hectores.			
		Z.P.	State	Co.Op.	Total	Z.P.	State	Co.Op.	Total	Z.P.	State	Co.Op.	Total
1.	2.	3.	4.	5.	6.	7.	8.	9.	10.	11.	12.	13.	14.
Dist. Total	66-67	72	-	-	72	166	3	-	169	4934	313	-	5247
	80-81	49	10	-	53	67	28	-	95	696	10309	-	11005
1. Nagpur	66-67	17	-	-	17	-	1	-	1	-	13	-	13
	80-81	4	-	-	4	2	-	-	2	3	-	-	8
2. Hingna.	66-67	-	-	-	-	-	-	-	-	-	-	-	-
	80-81	-	1	-	1	3	4	-	7	73	1320	-	1393
3. Kanthi.	66-67	-	-	-	-	-	-	-	-	-	-	-	-
	80-81	-	-	-	-	4	-	-	4	166	-	-	166
4. Nagpur Taluka.	66-67	17	-	-	17	-	1	-	1	-	13	-	13
	80-81	4	1	-	5	9	4	-	13	247	1320	-	1567
4. Katol	66-67	-	-	-	-	-	-	-	-	-	-	-	-
	80-81	9	1	-	10	6	3	-	9	-	934	-	934
5. Narkhed.	66-67	-	-	-	-	-	-	-	-	-	-	-	-
	80-81	5	1	-	6	2	7	-	3	7	350	-	357
2. Katol Taluka	66-67	-	-	-	-	-	-	-	-	-	-	-	-
	80-81	14	2	-	16	8	3	-	11	251	1284	-	1296
6. Savner.	66-67	-	-	-	-	-	1	-	1	-	90	-	90
	80-81	1	-	-	1	6	3	-	9	25	1241	-	1266
7. Kalmeshwar	66-67	-	-	-	-	-	-	-	-	-	-	-	-
	80-81	5	-	-	5	4	1	-	5	12	664	-	676
3. Savner Taluka	66-67	-	-	-	-	-	1	-	1	-	90	-	90
	80-81	6	-	-	6	10	4	-	14	37	1905	-	1942
8. Rantek.	66-67	3	84	-	3	84	-	-	84	2005	-	-	2005
	80-81	4	2	-	6	14	4	-	18	137	1030	-	1167
9. Parshioni	66-67	-	-	-	-	-	-	-	-	-	-	-	-
	80-81	2	1	-	3	2	2	-	4	20	656	-	684

Continued.....

Table No. 3.7 (Continued.....)

Sr. No.	District/P.S. Taluka.	Command area.			
		Z.P.	State	CO.OP.	Total
1.	2.	15	16	17	18
Dist./P.S.	Taluka.	66-67			
		80-81	5602	19069	24671
1. Nagpur.		66-67			
		80-81	110		110
2. Hingna		66-67			
		80-81	243	2218	2461
3. Karthi.		66-67			
		80-81	634		634
1. Nagpur Taluka.		66-67			
		80-81	907	2218	3205
4. Katol.		66-67			
		80-81	433	2213	2646
5. Narkhed.		66-67			
		80-81	121	440	561
2. Katol Taluka		66-67			
		80-81	554	2653	3207
6. Savner.		66-67			
		80-81	318	3416	3734
7. Kalneshwar		66-67			
		80-81	624	4236	4860
8. Rantek		66-67			
		80-81	936	1801	2787
9. Parshioni		66-67			
		80-81	260	1650	1910

Continued.

Table No. 3.7 Continued.....

	1.	2.	3.	4.	5.	6.	7.	8.	9.	10.	11.	12.	13.	14.	15.	16.	17.	18.	
10. Mouda	66-67	-	-	-	-	3	2	2	-	4	60	478	-	538	134	650	-	784	
	80-81	2	1	-	-	3	2	2	-	4	60	478	-	538	134	650	-	784	
4. <u>Rantek Taluka</u>	66-67	3	-	-	-	3	34	-	-	84	2005	-	-	2905	-	-	-	-	
	80-81	8	4	-	-	12	18	8	-	26	225	2164	-	2389	1380	4101	-	5481	
11. Unred.	66-67	52	-	-	-	52	82	1	-	83	2029	210	-	2239	-	-	-	-	
	80-81	2	1	-	-	3	6	5	-	11	7	2375	-	2382	495	4210	-	4704	
12. Bhiwapur	66-67	-	-	-	-	-	-	-	-	-	-	-	-	-	-	-	-	-	
	80-81	8	1	-	-	9	7	2	-	9	69	8067	806	-	873	474	1123	-	1597
13. Kuhi.	66-67	-	-	-	-	-	-	-	-	-	-	-	-	-	-	-	-	-	
	80-81	1	1	-	-	2	9	1	-	10	106	455	-	561	1089	523	-	1617	
5. <u>Unred Taluka</u>	66-67	52	-	-	-	52	82	1	-	83	2029	210	-	2239	-	-	-	-	
	80-81	11	3	-	-	14	22	8	-	30	180	3636	-	3816	2057	5861	-	7913	

Note :- Figures for the year 1960-61 to 65-66 are not available.

Source :- 1. Executive Engineer Z.P. Nagpur 2. Executive Engineer Minor Irrigation Division, Nagpur.

Table No. 3.3
Major and medium irrigation projects in Nagpur district as on 30-6-1981.

Sl. No.	Item	Major Project					Medium Project					
		1.	2.	3.	4.	5.	6.	7.	8.	9.	10.	11.
1.	Name of Project	Pench Irrigation project.	Rantek Tank	Pandhar Bodi.	Wanna Tank.	Umari Tank.	Kanholi Project.	Chandra bhaga project.	Kesharnala Saoner.	Makardhokada		
2.	Location of project.	At Kanthi Khairi village across river pench in Godawari basin in Rantek Tah.	10 Km. from Rantek.	6 Km. from Unred.	Near Peth Vill- age.	13 Km. from savner.	Nagpur Tahsil	Borli/Ch- argaon Tah.Katol.	Kanthi Tah.	Makardho- dhokda. Tah.Unred.		
3.(a)	Year of Completion.	-	1911	1967	1968	1972	1976	1973	1974	1978		
(b)	If incomplete probable year of completion.	1985	-	-	-	-	-	-	-	-		
(c)	Estimated cost (Rs.in Lakhs.)	8902.57	29.12	42.46	97.66	42.37	373.00	148.00	75.00	274.00		
D A M												
4.(a)	Height sanctioned (in Metrs)	-	21.55	15.27	18.18	22.40	22.20	22.35	19.32	18.80		
(a)(I)	Height sanctioned saddle dam.	26.8	-	-	-	-	-	-	-	-		
(b)	Height completed (in metrs) L.B.	26.8	21.55	15.27	18.18	22.40	22.20	20.13	19.32	18.80		
C. A N A L												
5. a)	Total length (in Kms.) R.B.C.	48.4	33	24.40	16.00	22.00	65.00	37.60	13.00	56.40		
b)	L.B.C.	33.00	-	-	-	-	-	-	-	-		
6.	Minimum storage capacity (in mill ions M ³)	222.05	117.06	131.35	23.56	25.77	23.23	8386	4.28	21.35		

Continued.....

Table No. 3.3 Continued....

	1.	2.	3.	4.	5.	6.	7.	8.	9.	10.	11.
7. Storage capacity as of 31st Mar. (Million M ³)		108.49	1.30	7.64	6.79	5.77	23.23	8036	4.28	21.35	
8. Gross Area Command area in hectares.		123797	39335	1361	2529	2469	8424	3974	1052	5182	
9. Culturable area commanded in hectares.		85566	37432	1040	2035	1902	6025	3181	939	3236	
10. Irrigation area by completed project in hectares.		101200	10926	879	1214	1265	4244	2604	788	3365	
11. Area irrigated at present in hectares											
a) Perennial		536							17		
b) Seasonal		1000	16,666	687	261	419	875	609	300	75	

Continued

Table No. 3.3 Continued.....

- 37 -

1	2	12	13	14	15	16
1. Name of Project		Moredhan	Kolar	Khekarnala	Pendhari Nalla	Khumari.
2. Location of project		Linga Tah. savner.	Junewarni Tah. Savner.	Rajegaon Tah. Savner.	Pendhari Tah. Savner.	Pipla Tah Savner.
3. a) Year of completion.		1979	1983	-	-	-
b) Incomplete probable year of completion.		-	-	1984	1985	1983
c) Estimated cost of project (Rs in lakhs)		116.26	373.93	231.97	87.11	73.84
<u>D A M</u>						
4. a) Height sanctioned (in Mtr)		16.54	30.15	24.50	20.89	16.40
a) (1) Height sanctioned Saddle dam		-	-	-	-	-
b) Height completed in Mtrs L.B.		16.54	Work in Progress	Work in progress	work to be started.	Work to be start-ed.
b) (1) Height completed in Mtr. L.B.		-	-	-	-	-
<u>C A N A L</u>						
(a) Total length (in Kms)		10.40	1000.00	21.36	2.32	6.70
R.B.C.		-	-	-	-	-
L.B.C.		-	-	-	-	-
(b) Length completed (in Kms)		10.40	8.00	2.00	-	-
R.B.C.		-	-	-	-	-
L.B.C.		-	-	-	-	-
6. Maximum storage capacity (in Million M ³)		5.44	35.33	26.134	6.00	5.104
7. Storage capacity as on 31st March (Million M ³)		5.44	-	-	-	-

Continued.....

Table No. 3.8. (Continued.....)

38

1.	2.	12.	13.	14.	15.	16.
8. Gross commanded in hectares.		17.13	11097	4837	2713	2510
9. Culturable area commanded in hectares.		1423	3288	3144	2034	2007
10. Irrigable area by completed project in hectares.		-	-	-	-	-
11. Area irrigated at present in hectrs.		1315	5940	2610	=1530	1041
a) Perennial		-	-	Work in progress	-	-
b) Seasonal		273	-	-do-	-	-

Source : 1. The Executive Engineer, Medium Project Division Nagpur.

2. The Executive Engineer, Left and Right Bank, Pench Project, Nagpur.

Table No. 3.9

- 39 -

Agricultural wage rates in Nagpur District during 1981

Name of Panchayat Samiti :- Kalmeshwar

Centre :- Dhapewada (Rs in 1000)

Sr. No.	Month	Skilled Labour			Unskilled Labour				
		carpenter	Blacksmith	Cobbler	Field Labour		Other Agricultural Labour		Herdsman
					Male	Female	Male	Female	
1.	2.	3.	4.	5.	6.	7.	8.	9.	10.
1.	January.81	15.00	15.00	8.00	7.00	3.00	NIL.	NIL	2.00
2.	February.81	15.00	15.00	8.00	7.00	3.00	- " +	- " -	2.00
3.	March. 81	15.00	15.00	8.00	7.00	3.00	- " -	- " -	2.00
4.	April, 81	15.00	15.00	8.00	7.00	3.00	- " -	- " -	2.00
5.	May. 81	15.00	15.00	9.00	7.00	3.00	- " -	- " -	3.50
6.	June. 81	15.00	15.00	15.00	7.00	3.00	- " -	- " -	5.00
7.	July. 81	15.00	15.00	10.00	7.00	3.00	- " -	- " -	5.00
8.	August. 81	15.00	15.00	10.00	7.50	3.00	- " -	- " -	5.00
9.	Sept. 81	15.00	15.00	10.00	8.00	3.00	- " -	- " -	5.00
10.	October.81	15.00	15.00	10.00	8.00	3.00	- " -	- " -	5.00
11.	November.81	15.00	15.00	10.00	8.00	3.00	- " -	- " -	5.00
12.	December.81	15.00	15.00	10.00	8.00	3.00	- " -	- " -	5.00

(continued.....)

Panchayat Samiti- Mouda.

Table No. 3.9 (Continued.)

Centre- Mouda.

40 -

1.	2.	3.	4.	5.	6.	7.	8.	9.	10.
1. January.	31	15.00	12.00	8.00	5.00	3.00	NIL	NIL	5.00
2. February.	31	15.00	12.00	8.00	5.00	3.00	-	-	5.00
3. March.	31	15.00	12.00	8.00	5.00	3.00	-	-	5.00
4. April.	31	15.50	12.00	9.00	5.00	3.00	-	-	5.00
5. May.	31	16.00	12.00	10.00	5.00	3.00	-	-	5.00
6. June.	31	16.00	12.00	10.00	5.00	3.00	-	-	5.00
7. July.	31	16.00	12.00	10.00	6.00	3.00	-	-	6.00
8. August.	31	16.00	12.00	10.00	6.00	3.00	-	-	6.00
9. Sept.	31	16.00	12.00	10.00	5.00	3.00	-	-	6.00
10. Oct.	31	16.00	12.00	10.00	6.00	3.00	-	-	6.00
11. Nov.	31	16.00	12.00	10.00	6.00	4.50	-	-	6.00
12. Dec.	31	16.00	12.00	10.00	6.00	4.00	-	-	6.00

(Continued.....)

Table No. 3.9 (Continued.....)

Panchayat Samiti :- Kuhi

Centre:-Kuhi.

1.	2.	3.	4.	5.	6.	7.	8.	9.	10.	
1.	January.	31	12.00	10.00	5.00	5.00	3.00	NIL	NIL	2.00
2.	February	31	12.00	10.00	5.00	5.00	3.00	-	-	2.00
3.	March.	31	12.00	10.00	5.00	5.00	3.70	-	-	2.00
4.	April.	31	12.00	10.00	5.00	NIL	3.00	-	-	2.50
5.	May.	31	12.00	10.00	5.00	7.00	3.00	-	-	2.50
6.	June.	31	12.00	10.00	5.00	6.50	3.00	-	-	2.50
7.	July.	31	12.00	10.00	5.00	5.00	5.50	-	-	2.50
8.	August.	31	12.00	10.00	5.00	5.50	5.00	-	-	2.50
9.	Sept.	31	12.00	10.00	5.00	6.00	4.50	-	-	2.50
10.	Oct.	31	12.00	10.00	5.50	6.00	4.00	-	-	2.50
11.	November.	31	12.00	10.00	6.00	6.00	4.00	-	-	2.50
12.	December.	31	12.00	10.00	6.00	6.00	3.75	-	-	2.50

Note :- Only for selected price Collector Centres.

Source :- District Statistical Office, Nagpur.

Table No. 3.10

Operational holdings and area operated. No. of operational holdings reported, irrigation and
 facilities provided and number and area of operational holdings by tenure and by size class of
 areas of holdings in Nagar District in 1976-77.

Sl. No.	Size class	Individual Holdings.		Joint Holdings.		Total Holdings.		Wholly- Irrigated.		Wholly un-irrigated	
		No.	Area	No.	Area	No.	Area	No.	Area	No.	Area
1.	2.	3.	4.	5.	6.	7.	8.	9.	10.	11.	12.
1.	Below 0.5 Hectares	6290	1245	507	110	6797	2055	1636	405	4816	1299
2.	0.5 - 1.0 "	12041	9760	1049	6754	13090	10414	1505	1000	10294	7551
3.	1.0 - 2.0 "	29349	43253	2486	3700	31835	46961	1059	1247	26207	35324
4.	2.0 - 3.0 "	23797	59251	1930	4633	25727	62384	499	835	20060	43212
5.	3.0 - 4.0 "	16506	57107	1544	4600	17050	61737	265	333	13673	41403
6.	4.0 - 5.0 "	15109	59375	1046	4711	14235	63005	176	671	10510	40194
7.	5.0 - 7.5 "	10132	116262	1539	9322	20670	125534	251	1416	14423	74310
8.	7.5 - 10.0 "	8999	77647	751	5731	9730	83678	127	673	6093	43978
9.	10.0 - 20.0 "	6182	106408	1519	20465	9695	126873	96	1314	5687	69247
10.	20.0 - 30.0 "	961	22505	81	1753	1042	24258	-	-	524	8655
11.	30.0 - 40.0 "	170	5669	20	657	199	6626	-	-	70	1814
12.	40.0 - 50.0 "	39	1871	1	42	40	1913	-	-	17	693
13.	50.0 - Hectares & above.	33	2447	2	174	35	2621	-	3	25	1270

Total (all size class) 130697 562070 12223 56640 150925 610719 5550 6816 112407 50950

(Continued.....)

Table No. 3.10 (Continued.....)

- 43 -

Sl. No.	Class	No.	Partly irrigated & un irrigated		Wholly Owned		Wholly Rented		Partly owned and Partly Rented				
			Total irrigated area	Total un irrigated area	No.	Area	No.	Area	No.	Total Area	Rented Area	Owned area	
1.	2.	3.	4.	5.	6.	7.	8.	9.	10.	11.	12.	13.	
1.	Below 0.5 Hect.	338	119	66	6763	2042	26	10	5	2	-	2	
2.	0.5-1.0 "	1285	1032	538	13007	10349	53	40	30	26	14	12	
3.	1.0-2.0 "	4542	6305	2891	31541	46545	184	265	92	151	41	110	
4.	2.0-3.0 "	5222	12286	4431	25509	62332	119	288	99	244	81	163	
5.	3.0-4.0 "	3904	12493	3730	17562	60812	140	474	148	500	155	345	
6.	4.0-5.0 "	3536	14262	4120	13987	61983	128	568	119	536	235	301	
7.	5.0-7.5 "	5990	33362	7849	20096	122073	128	766	444	2745	987	1758	
8.	7.5-10.0 "	3505	26534	5663	9460	1382	35	303	235	1995	678	1315	
9.	10.0-20.0 "	3905	42995	8294	9203	120568	70	813	422	5491	1625	3866	
10.	20.0-30.0 "	513	9775	1849	989	23016	4	121	50	1121	238	883	
11.	30.0-40.0 "	125	3079	366	195	6507	4	119	-	-	-	-	
12.	40.0-50.0 "	25	649	163	29	1351	10	439	3	123	87	36	
13.	50.0 & Above "	9	532	95	35	2575	-	12	-	34	12	22	
Total (All size classes)			32890	163423	40055	148376	601534	903	4220	1647	12965	4153	8813

Note :- The data on land holding given in columns (3) to (8) are based on complete enumeration of all land holdings while the data in the remaining columns (9) to (23) are based on the estimates built up on the basis of sample study. As such the break up of the land holdings according to certain characteristics (shown col. 9. to 23) may not add up to the aggregates indicated in col. (7) and (8).

Source :- Statistical Tables on Agricultural Census 1976 Department of Agriculture, M.S. Pune.

TABLE NO. 3.11

Agricultural Machinery and implements in each Panchayat Samiti/Taluka of Nagpur District

- 44 -

In 1978

Sr. No.	Name of P. Samiti.	Name of Taluka.	Bullock Carts.	Ploughs Wooden	Iron.	Sugar cane crushers Worked by power.	Worked by bullocks.	Oil engines with electric pumpsets used for irrigation.	Total pump sets used for irrigation.	Tractors & above.	Ghanis 5 kgs. & above.
1.	2.	3.	4.	5.	6.	7.	8.	9.	10.	11.	12.
Dist. Total			68994	73940	3542	52	8	2488	15064	74	13
Panchayat Samiti/Taluka											
1.	Nagpur		4775	3704	543	-	-	292	1336	9	-1
2.	Hirana		4080	3834	539	-	-	275	1400	3	-
3.	Kamthi		3608	3973	81	-	-	72	1246	3	-1
4.	Katol	Nagpur	12465	11511	1163	-	-	639	3982	15	2
5.	Narkhed		5307	4594	506	2	1	202	2890	4	-
6.	Savner	Katol	6302	4585	588	-	-	109	1804	2	-
7.	Kalmeshwar		11609	9177	1074	2	1	311	4694	6	-
8.	Ramtek		4930	5152	150	-	-	146	1287	3	-
9.	Parshioni.		4288	2614	351	-	2	273	2483	3	6
10.	Mouda	Savner	9218	7766	581	-	2	419	3770	6	6
11.	Umred.		4372	6873	92	-	1	100	166	1	-
12.	Bhivapur		4109	4897	27	-	-	78	712	12	-
13.	Kuhi	Ramtek	5693	8016	36	-	4	227	717	24	5
			14174	19776	155	-	5	405	1595	37	5
			6033	6925	445	-	-	333	525	9	-
			6205	8377	76	-	-	256	292	1	-
			9290	10403	188	-	-	125	206	-	-
		Umree	21528	25710	709	-	-	714	1023	10	-

N.B. :- Figures are provisional

Source: Livestock Census 1978

Table No. 3.12

Chronic scarcity and akin to scarcity data in Nagpur District for the year 1981-82

Sr. No.	Item	Year	District Total	Nagpur	Watal	Savner	Rantek	Umber.
1.	2.	3.	4.	5.	6.	7.	8.	9.

I. A Famine & Chronic Scarcity.

1. Total No. of villages in the district.

1981-82	1883	390	342	230	395	518
---------	------	-----	-----	-----	-----	-----

II. Akin to Scarcity.

1981-82	-	-	-	NIL	-	-
---------	---	---	---	-----	---	---

III. C. Floods 1981-82

1981-82	-	-	-	NIL	-	-
---------	---	---	---	-----	---	---

Note :- Since no Scarcity condition are existing in Nagpur district the requisite information for the table may be treated as 'NIL'.

Source:- The Collector Nagpur.

Termination of precarious and other scarcity area according to history of scarcity in

Nagpur District

Sr. No.	District/ Taluka.	Circle	No. of villages in circ- -le.	Total No. of villages affected in.										
				1971-72	72-73	73-74	74-75	75-76	76-77	77-78	78-79	79-80	80-81	81-82
1.	2.	3.	4.	5.	6.	7.	8.	9.	10.	11.	12.	13.	14.	15.
<u>District Total</u>		-	1,883	1342	1491	NIL	NIL	NIL	NIL	NIL	NIL	NIL	NIL	NIL
<u>Taluka</u>														
1.	Nagpur.	-	390	309	346	NIL	NIL	NIL	NIL	NIL	NIL	NIL	NIL	NIL
2.	Katol	-	342	309	302	NIL	NIL	NIL	NIL	NIL	NIL	NIL	NIL	NIL
3.	Savner.	-	238	238	238	NIL	NIL	NIL	NIL	NIL	NIL	NIL	NIL	NIL
4.	Ramtek.	-	395	105	299	NIL	NIL	NIL	NIL	NIL	NIL	NIL	NIL	NIL
5.	Umred.	-	518	381	306	NIL	NIL	NIL	NIL	NIL	NIL	NIL	NIL	NIL

Note :- Since no scarcity conditions were existing in Nagpur district the information from 1973-74 to 1981-82 is 'NIL'.

Source :- The Collectorate Nagpur.

Table No. 4.1
 Live stock in each Panchayat Samiti in each taluka of Nagpur District as per Livestock Census in 1978.

Sr. No.	Dist./P.S. Taluka.	Males CATTLE OVER 3 YEARS -				Females over 3 years Breeding.						
		Used for breeding	Used for & work	Used for work only	Others	Total Males	In Milk	Dry & not calved ever once.	working	Others	Total Female stock.	Young -ck.
1.	2.	3.	4.	5.	6.	7.	8.	9.	10.	11.	12.	13.
Dist.	Total P.S. Taluka.											
	1404	3821	207350	2548	215128	75121	153794	1074	1720	231717	205040	
1.	Nagpur.	156	321	15514	200	16191	10577	14132	16	34	24859	23953
2.	Hingna	85	9	13116	191	13401	5374	11192	-	12	16578	13525
3.	Kanthi.	63	23	11674	145	11905	3288	3005	-	43	11336	9941
1.	<u>Nagpur Taluka</u>	304	353	40304	536	41497	19239	33379	16	139	52773	47419
4.	Katol	109	35	15519	93	15756	6430	13185	1	56	19672	15257
5.	Narkhed.	123	224	17577	196	18120	6774	14997	7	200	21978	19290
2.	<u>Katol Taluka</u>	232	259	33076	289	33376	13204	28182	8	256	41650	34547
6.	Savner.	73	741	15361	337	16512	5340	15364	74	433	21261	18623
7.	Kalneshwar.	37	2	12528	23	12590	6070	9393	-	3	15466	16867
3.	<u>Savner Taluka</u>	110	743	27889	360	28102	11410	24757	74	486	36727	35490
8.	Rantek.	267	733	14287	155	15447	5042	10898	71	59	16070	14580
9.	Marshioni	77	719	13120	140	14056	5731	10891	549	156	17237	14624
10.	Mouda.	18	394	17501	320	18233	4293	9461	10	17	13781	13637
4.	<u>Rantek Taluka</u>	362	1851	44908	615	47736	15066	31250	540	232	47033	42841
11.	Unred.	128	373	18641	326	19463	6166	12399	395	526	19486	18034
12.	Bhiwapur.	254	48	19128	250	19680	3934	10399	2	53	14393	9562
13.	Kuhi.	14	194	23384	172	23764	6102	13428	39	31	19600	17147
5.	<u>Unred Taluka</u>	396	615	61153	748	62912	16202	36226	435	615	53479	44745

Continued.....

Table No. 4.1 Continued....

- 48 -

Sr. Dist. P.S/ Taluka.	Total Cattle	Buffaloes males over 5 years				Total Males.	Buffaloes female over 5 years				Total females.	
		Used for breeding only.	Used for breeding & working both.	Used for work only	Others		In milk	Dry & not calv -ed: on -ce.	Working	Others		
1.	2.	14.	15.	16.	17.	18.	19.	20.	21.	22.	23.	24.
<u>Dist. Total</u>	651880	1259	161	672	87	2179	21487	19223	241	335	41286	
<u>P.S. Taluka.</u>												
1. Nagpur.	65003	182	12	38	10	242	7142	3978	21	15	11156	
2. Hingna.	43504	109	15	23	4	151	1420	1508	-	1	2929	
3. Karthi	33182	97	2	13	-	112	1065	790	1	54	1910	
1. Nagpur Taluka	141639	388	29	74	14	505	9627	6276	22	70	15995	
4. Katol	50685	116	5	39	6	166	2008	2170	3	8	4189	
5. Narkhed.	59388	105	5	16	12	138	1886	1866	7	44	3803	
2. Katol Tal.	110073	221	10	55	18	304	3894	4036	10	52	7992	
6. Savner.	56396	61	6	18	14	99	1052	1237	14	94	2397	
7. Kalanwar	44923	153	3	19	-	175	1113	970	2	22	2107	
3. Savner Tal.	101319	214	9	37	14	274	2165	2207	16	116	4504	
8. Rantek.	46097	70	30	306	21	427	1124	1051	70	10	2255	
9. Parshoni.	45917	81	11	24	4	120	794	831	79	26	1730	
10. Mouda.	45651	56	22	86	-	164	1157	1113	1	1	2272	
4. Rantek Tal.	137665	207	63	416	25	711	3075	2995	150	37	6257	
11. Unrd.	56988	98	12	34	3	147	1381	1471	33	44	2929	
12. Bhiwapur.	43635	89	3	6	3	101	626	877	-	14	1517	
13. Kuhi.	60511	42	35	50	10	137	719	1361	10	2	2092	
5. Unrd Talu.	161134	229	50	90	16	385	2726	3709	43	60	6538	

(Continued/.....)

Table No. 4.1 (Continued.....)

- 49 -

Sl. No.	District./P.S./Taluka.	Young stock.	Total Buffalo loes.	Total bovine.	Sheep	Goat	Horses & Ponies.	Other Live stock.	Total Live stock	Total Poultry.
1.	2.	25	26	27	28	29	30	31	32	33.
<u>District/Total P.S./Taluka.</u>		25954	69419	721299	16571	240256	1220	11398	997524	334882
1.	Nagpur.	5155	16553	81556	95	40159	108	1874	123684	65702
2.	Hingna.	1846	4926	48430	1441	19667	89	845	70383	24557
3.	Kanhi.	1046	3068	36250	247	15704	25	773	52974	15605
<u>1. Nagpur Taluka.</u>		8047	24547	166236	1783	75530	222	3492	247041	106864
4.	Katol.	2650	7005	57690	608	17501	117	405	76204	16976
5.	Narkhed.	2813	6759	66147	5502	19478	221	1190	92317	17664
<u>2. Katol Taluka.</u>		5468	13764	123837	6110	36979	338	1595	138521	34640
6.	Savner.	1682	4178	60574	892	24569	132	1624	37659	20816
7.	Kalmeshwar.	1326	3608	48531	2243	17968	56	1050	69792	17049
<u>3. Savner Taluka.</u>		3008	7786	109105	3135	42537	188	2674	157451	37865
8.	Rantek.	1908	4590	50687	7	16705	-	537	67936	37878
9.	Parshioni.	1165	3015	48392	274	15225	89	634	65065	13980
10.	Mouda.	1797	4233	49384	7	18037	16	262	68190	26769
<u>4. Rantek Taluka.</u>		4870	11838	149503	288	49967	105	1433	201191	78627
11.	Unred.	2030	5106	62094	2989	12036	239	971	78090	19318
12.	Bhiwapur.	1025	2643	46278	1513	13138	61	290	61219	19137
13.	Kuhi.	1506	3735	64246	753	18069	67	943	84011	38431
<u>5. Unred Taluka.</u>		4561	11484	172618	5255	43243	367	2204	223320	76886

Source :- Livestock Census 1978.

TABLE NO. 4.2
Veterinary statistics in each Panchayat Saniti and Taluka of Nagpur District during the year
1981-82

Sr. No.	Name of the Panchayat Saniti & Taluka.	No. of Veterinary					Animal Treated in				No. of Artificial insemination.	
		Hospital	Dispensary	Aid Centres	Doctors.	Stock man.	Hospital	Dispensary	Aid centre	Total	Cent res.	Animal insemination.
1.	2.	3.	4.	5.	6.	7.	8.	9.	10.	11.	12.	13.
<u>Nagpur Dist. Total</u>		2	27	41	34	58	24,647	1,45,297	1,11,966	281910	63	4,216
<u>1981-82</u>												
<u>P.S. Taluka</u>												
1.	Nagpur.	2	2	4	7	5	24,647	11,581	12,356	48584	6	390
2.	Hingna	-	2	3	2	3	-	7,568	5,527	13095	4	153
3.	Kamtee	-	2	2	2	3	-	17,208	8,604	25812	4	215
1.	<u>Nagpur Taluka.</u>	2	6	9	11	11	24,647	36,357	26,487	87491	14	758
4.	<u>Katol</u>	-	3	4	3	5	-	14,952	9,968	24920	7	592
5.	Narkhed	-	2	6	3	8	-	10,380	13,827	24707	8	332
2.	<u>Katol Taluka</u>	-	5	10	6	13	-	25,832	23,795	49627	15	924
6.	Savner.	-	2	4	3	6	-	10,884	10,898	21782	6	841
7.	Kalmeshwar.	-	2	1	2	2	-	12,262	3,065	15327	3	492
3.	<u>Savner Taluka</u>	-	4	5	5	8	-	23,146	13,963	37109	9	1,333
8.	Ramtek.	-	3	4	3	4	-	15,912	10,117	26529	7	263
9.	Parsiñi.	-	2	3	2	5	-	7,484	5,613	13097	4	323
10.	Mouda.	-	1	3	1	4	-	6,342	9,510	15852	4	261
4.	<u>Ramtek Taluka</u>	-	6	10	6	13	-	29,738	25,740	55478	15	847
11.	Umred.	-	3	3	2	5	-	15,232	10,622	25854	5	200
12.	Bhiwapur	-	1	3	2	5	-	6,084	9,129	15213	2	90
13.	Kuhi.	-	2	1	2	3	-	8,908	2230	11138	3	64
<u>Umred Taluka</u>		-	6	7	6	13	-	30,224	21,981	52,205	10	354

Includes Jr. V.O.

Source :- District Animal Husbandary Office, Z.P. Nagpur.

TABLE NO. 4.3

Tahsilwise Number of Mobile Veterinary Units in Nagpur District for the year 1960-61
 1960-61 and 1961-62.

Sr. No.	Tahsil	Year	No. of Mobile veterinary units.	No. of Doctors.	No. of Livestock supervisors.	No. of cases treated.	No. of castration performed.
1.	2.	3.	4.	5.	6.	7.	8.
		1960-61					
		1960-61				N I L	
		1961-62					

Note :- There is no separate mobile veterinary units in Nagpur District. The I/C Mobile Epizootic control unit situated in Nagpur city is for Nagpur regional the working of this unit is control of diseases and not for treatment and castrations.

Source :- Joint Director, Animal Husbandary, Nagpur.

TABLE NO. 4.4

Disease-wise Livestock Mortality in each Panchayat Samiti / Taluka in Nagpur District during 1981-82

Total Livestock Mortality.

Sr. No.	Name of Panchayat Samiti.	I. Cattle and Bovine																				
		1) Haemorrhagic			2) Foot & Mouth			3) Black Quarter			4) Anthrax			5) Surra			6) Botulism			7) Other contagious & pestilential diseases		
		LN	A	D	LN	A	D	LN	A	D	LN	A	D	LN	A	D	LN	A	D	LN	A	D
	Distt. Total 1981-82	-	40	34	-	4107	-	-	51	45	-	-	-	-	-	-	-	-	-	-	-	-
	Panchayat Samiti/ Taluka.																					
1:	Nagpur	-	2	3	-	173	-	-	-	-	-	-	-	-	-	-	-	-	-	-	-	-
2:	Hingna	-	4	3	-	-	-	-	-	-	-	-	-	-	-	-	-	-	-	-	-	-
3:	Kanhi	-	-	-	-	913	-	-	-	-	-	-	-	-	-	-	-	-	-	-	-	-
1:	Nagpur Taluka.	-	6	6	-	1086	-	-	-	-	-	-	-	-	-	-	-	-	-	-	-	-
4:	Katol	-	2	2	-	90	-	-	10	9	-	-	-	-	-	-	-	-	-	-	-	-
5:	Narkhed	-	-	-	-	558	-	-	-	-	-	-	-	-	-	-	-	-	-	-	-	-
2:	Katol Taluka	-	2	2	-	646	-	-	10	9	-	-	-	-	-	-	-	-	-	-	-	-
6:	Savner	-	8	4	-	416	-	-	-	-	-	-	-	-	-	-	-	-	-	-	-	-
7:	Kalmeshwar.	-	6	6	-	165	-	-	-	-	-	-	-	-	-	-	-	-	-	-	-	-
3:	Savner Taluka.	-	14	10	-	581	-	-	-	-	-	-	-	-	-	-	-	-	-	-	-	-
8:	Rantek.	-	4	4	-	-	-	-	-	-	-	-	-	-	-	-	-	-	-	-	-	-
9:	Darshambh.	-	-	-	-	-	-	-	-	-	-	-	-	-	-	-	-	-	-	-	-	-
10:	Mouda.	4	11	9	-	746	-	-	11	10	-	-	-	-	-	-	-	-	-	-	-	-
4:	Rantek Taluka.	-	15	13	-	746	-	-	11	10	-	-	-	-	-	-	-	-	-	-	-	-
11:	Umreth	-	-	-	-	125	-	-	-	-	-	-	-	-	-	-	-	-	-	-	-	-
12:	Bhivapur.	-	3	3	-	451	-	-	30	26	-	-	-	-	-	-	-	-	-	-	-	-
13:	Kuhi.	-	-	-	-	470	-	-	-	-	-	-	-	-	-	-	-	-	-	-	-	-
5:	Umrer Taluka.	-	3	3	-	1046	-	-	30	26	-	-	-	-	-	-	-	-	-	-	-	-

Continued.....

Table No. 4.4

-53 -

Continued/-

Sr. Name of No. P.S.	Sheep of			Goats			10) Foot & Mouth.			11) Other			12) Ranekhed			13) Fall			14) Cacoïdi			15) Sprice			
	8) Anthrex			9) Phears			Pneumoïat			Parssite			Diseases.			Pox.			ses.			Lactosic.			
	LN	A	D	LN	A	D	LN	A	D	LN	A	D	LN	A	D	LN	A	D	LN	A	D	LN	A	D	
	LN	A	D	LN	A	D	LN	A	D	LN	A	D	LN	A	D	LN	A	D	LN	A	D	LN	A	D	
1.	2.	24.	25.	26.	27.	28.	29.	29.	30.	31	32	33	34.	35	36	37	38	39	40	41	42	43	44	45.	47
Dist. Total		-	-	-	-	-	-	-	-	-	-	-	1025	942	-	-	-	-	-	-	-	-	-	-	-
1981-82																									
P.S./Taluka.																									
1. Nagpur.		-	-	-	-	-	-	-	-	-	-	-	179	87	-	-	-	-	-	-	-	-	-	-	-
2. Hingna		-	-	-	-	-	-	-	-	-	-	-	-	-	-	-	-	-	-	-	-	-	-	-	-
3. Kamthi.		-	-	-	-	-	-	-	-	-	-	-	358	93	-	-	-	-	-	-	-	-	-	-	-
1. Nagpur Taluka-		-	-	-	-	-	-	-	-	-	-	-	537	180	-	-	-	-	-	-	-	-	-	-	-
4. Katol		-	-	-	-	-	-	-	-	-	-	-	14	-	-	-	-	-	-	-	-	-	-	-	-
5. Narkhed.		-	-	-	-	-	-	-	-	-	-	-	1365	753	-	-	-	-	-	-	-	-	-	-	-
2. Katol Taluka.-		-	-	-	-	-	-	-	-	-	-	-	1379	753	-	-	-	-	-	-	-	-	-	-	-
6. Savner.		-	-	-	-	-	-	-	-	-	-	-	50	9	-	-	-	-	-	-	-	-	-	-	-
7. Kalmeshwar.		-	-	-	-	-	-	-	-	-	-	-	8	-	-	-	-	-	-	-	-	-	-	-	-
3. Savner Taluka-		-	-	-	-	-	-	-	-	-	-	-	58	9	-	-	-	-	-	-	-	-	-	-	-
8. Ramtek		-	-	-	-	-	-	-	-	-	-	-	26	-	-	-	-	-	-	-	-	-	-	-	-
9. Parsioni.		-	-	-	-	-	-	-	-	-	-	-	-	-	-	-	-	-	-	-	-	-	-	-	-
10. Mouda.		-	-	-	-	-	-	-	-	-	-	-	25	-	-	-	-	-	-	-	-	-	-	-	-
4. Ramtek Taluka-		-	-	-	-	-	-	-	-	-	-	-	51	-	-	-	-	-	-	-	-	-	-	-	-
11. Umrer.		-	-	-	-	-	-	-	-	-	-	-	-	-	-	-	-	-	-	-	-	-	-	-	-
12. Bhiwapur.		-	-	-	-	-	-	-	-	-	-	-	-	-	-	-	-	-	-	-	-	-	-	-	-
13. Kuhi.		-	-	-	-	-	-	-	-	-	-	-	-	-	-	-	-	-	-	-	-	-	-	-	-
5) Umrer Taluka.-		-	-	-	-	-	-	-	-	-	-	-	-	-	-	-	-	-	-	-	-	-	-	-	-

Continued.....

Table No. 4.4 (Continued....)

Sr. No.	Name of P.S/	III Poultry.			17) Others.		
		16) Contagious & Parastic diseases.			LN.	A	D
1.	2.	LN	A	D	51	52	53
<u>Dist. Taluka. 81-82</u>							
<u>Panchayat Samiti.</u>							
1:	Nagpur.	-	-	-	-	-	-
2:	Hingna.	-	-	-	-	-	-
3:	Kamthi.	-	-	-	-	-	-
<u>Taluka.</u>							
1:	Nagpur Taluka.	-	-	-	-	-	-
4:	Katol	-	-	-	-	-	-
5:	Narkhed.	-	-	-	-	-	-
2:	Katol Taluka.	-	-	-	-	-	-
6:	Savner.	-	-	-	-	-	-
7:	Kalmeshwar.	-	-	-	-	-	-
3:	Savner Taluka	-	-	-	-	-	-
8:	Ramtek.	-	-	-	-	-	-
9:	Parshioni.	-	-	-	-	-	-
10:	Mouda.	-	-	-	-	-	-
4:	Ramtek Taluka.	-	-	-	-	-	-
11:	Umrer.	-	-	-	-	-	-
12:	Bhiwapur.	-	-	-	-	-	-
13:	Kuhi.	-	-	-	-	-	-
5:	Umrer Taluka.	-	-	-	-	-	-

LN :- Local Name A :- Attact D :- Deaths.

Sources :- District Animal Husbandary Office, Zilla Parishad, Nagpur.

TABLE NO. 4.5
No. of Recognised slaughter houses and Animals Slaughtered in each slaughter houses in Nagpur District during the year 1964-65 and 1981-82

Sr. No.	District/P.S. Taluka	Year	Slaughter houses	No. of Animals Slaughtered in the Slaughter houses.						Total.
				Cattle	Buffaloes	Sheep	Goats	Pigs	Others Animals	
1.	2.	3.	4.	5.	6.	7.	8.	9.	10.	11.
	Distt. Total	1964-65	18	56	-	4373	97,422	225	237	1,02,313
	P.S./Taluka	1981-82	16	162	-	20,194	53,830	419	-	74,605
1.	Nagpur.	1964-65	-	-	-	-	-	-	-	-
		1981-82	2	-	-	19,920	33,948	-	-	53,868
2.	Hingna.	1964-65	-	-	-	-	-	-	-	-
		1981-82	-	-	-	-	-	-	-	-
3.	Kamptee.	1964-65	-	-	-	-	-	-	-	-
		1981-82	1	-	-	81	8,401	-	-	8,482
1.	<u>Nagpur Taluka.</u>	64-65	3	-	-	4,242	86,427	225	-	90,894
		1981-82	3	-	-	20,001	42,349	-	-	62,350
4.	Katol.	1964-65	-	-	-	-	-	-	-	-
		1981-82	2	-	-	158	2,578	145	-	2,881
5.	Narkhed.	1964-65	-	-	-	-	-	-	-	-
		1981-82	2	-	-	-	1,421	274	-	1,695
2.	<u>Katol Taluka.</u>	1964-65	6	-	-	83	2,734	-	190	3,010
		1981-82	4	-	-	458	3,999	449	-	4,546
6.	Savner.	1964-65	-	-	-	-	-	-	-	-
		1981-82	4	162	-	35	1,641	-	-	1,838
7.	Kalmeshwar.	1964-65	-	-	-	-	-	-	-	-
		1981-82	2	-	-	-	838	-	-	838
3.	<u>Savner Taluka</u>	1964-65	5	56	-	17	4,262	-	47	4,382
		1981-82	6	162	-	35	2,479	-	-	2,677
8.	Ramtek.	1964-65	-	-	-	-	-	-	-	-
		1981-82	1	-	-	-	2,209	-	-	2,209
9.	Parshioni.	1964-65	-	-	-	-	-	-	-	-
		1981-82	-	-	-	-	-	-	-	-
10.	Mouda.	1964-65	-	-	-	-	-	-	-	-
		1981-82	-	-	-	-	-	-	-	-
4.	<u>Ramtek Taluka</u>	1964-65	-	-	-	2	1,113	-	-	1,113
		1981-82	1	-	-	-	2,209	-	-	2,209

Continued

TABLE NO. 4.5 (Continued....)

1.	2.	3.	4.	5.	6.	7.	8.	9.	10.	11.
11. Umred.	1964-65	-	-	-	-	-	-	-	-	-
	1981-82	2	-	-	-	-	2,794	-	-	2,794
12. Bhiwapur	1964-65	-	-	-	-	-	-	-	-	-
	1981-82	-	-	-	-	-	-	-	-	-
13. Kuhi.	1964-65	-	-	-	-	-	-	-	-	-
	1981-82	-	-	-	-	-	-	-	-	-
5. Umred Taluka	64-65	3	-	-	-	29	2,883	-	-	2,912
	1981-82	2	-	-	-	-	2,794	-	-	2,794

Source :- The District Animal Husbandary Officer, Zilla Parishad, Nagpur.

- Note :-
- 1) Data for 1960-61 is not available.
 - 2) New Talukawise breakup for 1964-65 is not available.

Table No. 4.6

Forest Area in Nagpur District during the year 1960-61 and 1981-82

Area in Sq. Kms.

Sr. No.	District	Year	Department	Reserved	Protected	Unclassified	Total
1.	2.	3.	4.	5.	6.	7.	8.
1.	Nagpur	1960-61	Total	327.8	237.3	133.5	698.6
			Forest	327.8	237.3	133.5	698.6
			Revenue	-	-	-	-
2.	Nagpur	1981-82	Total	1489.36	756.15	517.02	2762.53
			Forest	1489.36	756.15	-	2245.51
			Revenue	-	-	517.02	517.02

Source :- Forest Statistician, M.S. Pune.

Table No. 4.7

Major and Minor Forest Produce in Nagpur District
during 1963-64

Sr. No.	Forest Produce	Year	Quality in 000 M ³	Value in '000' Rs.
1.	2.	3.	4.	5.
1.	Timber	1963-64	283.82	1660
	"	1981-82	18060.66	6264
2.	Fuel	1963-64	1171.99	898
		1981-82	29604.71	1628
3.	Sandal	1963-64	-	-
	Wood	1981-82	-	-

Minor Forest Produce
(Only Value.)

(Value in Rs.)

I.	Bamboo	1963-64	39,173
		1981-82	1,48,290
II.	Grass of Grazing.	1963-64	63,110
		1981-82	2,99,364
III.	Tendu	1963-64	-
		1981-82	68,34,085
IV.	Gum	1963-64	7
		1981-82	22,840
V.	Others	1963-64	3,06,756
	Chilly plot Minus fruits.	1981-82	2,04,420
<u>Total Value in '000' Rs.</u>			
		1963-64	3,067
		1981-82	15,402

Note :- 1. M³ quibic Metre 2) 1963-64 Quautity Shown in '000' C.Ft
Source:-The Divisional Forest Officer, Nagpur.

Inland fisheries in Nagpur District in 1921-22

Sr. No.	District/ P.S./Taluka	Total Length of River in (Kms.)	Total area suitable for fish culture (Pond Lakes & reservoirs).	Total area brought under pisculture (Ha)	In land fish production. (M.T.)	Value of fish to producers (Lakhs Rs.)	Carp fry used for pisculture (imported No in Lakhs.)
1.	2.	3.	4.	5.	6.	7.	8.
Dist.	Total P.S./Taluka.	60-61 31-32	N.A. 11600	N.A. 9790	N.A. 990	N.A. 72.26	N.A. 75.00
1.	Nagpur	60-61 31-32	- 897	- 672	- 35	- 2.45	- 5.00
2.	Hingna	60-61 31-32	- 436	- 335	- 35	- 2.45	- 5.00
3.	Kanhi.	60-61 31-32	- -	- -	- -	- -	- -
	(1) Nagpur Taluka	60-61 31-32	- 1333	- 1007	- 70	- 4.90	- 10.00
4.	Katol	60-61 31-32	- 396	- 356	- 70	- 4.90	- 9.00
5.	Narkhed.	60-61 31-32	- 240	- 96	- 6	- 0.42	- 1.00
	(2) Katol Taluka	60-61 31-32	- 636	- 452	- 76	- 5.32	- 10.00
6.	Savner	60-61 31-32	- 380	- 300	- 39	- 2.73	- 4.00
7.	Kalneshwar	60-61 31-32	- 505	- 355	- 55	- 3.05	- 3.00
	(3) Savner Taluka	60-61 31-32	- 885	- 655	- 94	- 6.50	- 7.00
8.	Rantek	60-61 31-32	- 3032	- 2682	- 320	- 22.40	- 10.00

Continued.....

Table No. 4-3 (Continued.....)

1.	2.	3.	4.	5.	6.	7.	8.
9. Parshioni.	60-61 31-32	- -	- 1734	- 1734	- 155	- 1035	- 10.00
10. Mouda	60-61 31-32	- -	- 125	- 81	- 2	- 0.14	- 0.25
(4) Rantek Taluka	60-61 31-32	- -	- 4941	- 4547	- 477	- 33.39	- 20.25
11. Unred.	60-61 31-32	- -	- 2796	- 2229	- 172	- 15.00	- 10.75
12. Bhiwapur.	60-61 31-32	- -	- 352	- 352	- 51	- 3.57	- 10.00
13. Kuhi.	60-61 31-32	- -	- 657	- 557	- 50	- 3.50	- 7.00
(5) Unred Taluka.	60-61 31-32	- -	- 3305	- 3159	- 2127	- 22.07	- 27.75

Note :- 1960-61 Information not available.

Source :- The District fisheries Development Officer, Nagpur.

TABLE NO. 5-1

- 61 -

Factory Statistics (Annual)

Average daily employment of workers in factories in Nagpur District during 1980-1981.

Sr. No.	Industry Sub-Group.	Year.	No. of Registered factories.	No. of closed factories.	No. of working factories.	Total workers in col. 6			Total no of man-days worked (in '00')	No of working factories not submitted.	No of workers in (11)
						Total	Male	Female			
1.	008 Agriculture production not elsewhere classified.	1980	1	-	1	6	6	-	3	-	-
		1981	1	-	1	6	5	1	5	-	-
2.	201 Manufacture of dairy products.	1980	2	-	2	306	306	-	1,112	-	-
		1981	2	-	2	462	453	9	1,655	-	-
3.	202 Canning & preparation of fruits & vegetables.	1980	3	-	3	608	294	314	1,670	-	-
		1981	3	1	2	450	215	235	1,332	-	-
4.	204 Manufacture of Grain mill products.	1980	67	8	56	249	239	10	693	3	10
		1981	46	10	56	224	207	17	653	-	-
5.	205 Manufacture of bakery products.	1980	10	1	9	235	212	23	678	-	-
		1981	10	-	10	240	223	17	736	-	-
6.	209 Manufacture of confectionery (including sweets)	1980	1	-	1	12	11	1	24	-	-
		1981	1	-	1	11	10	1	32	-	-
7.	210 Manufacture of hydro generated oils, Vanaspati, Ghee etc.	1980	1	-	1	60	60	-	186	-	-
		1981	1	-	1	78	77	1	240	-	-
8.	211 Manufacture of other edible oil & fats e.g. (edible oil shown under 315)	1980	14	4	10	132	132	-	406	-	-
		1981	14	2	12	132	132	-	370	-	-
9.	212 Tea processing	1980	2	-	2	730	787	1	2,810	-	-
		1981	2	-	2	781	780	1	2,555	-	-

1.	2.	3.	4.	5.	6.	7.	8.	9.	10.	11.	12.
10.215.	Manufacture of .ICE.	1980 1981	1 1	- -	1 1	13 13	13 15	- -	40 40	- -	- -
11.216.	Manufacture pre- pared animal feeds.	1980. 1981	1 2	- -	1 2	8 39	8 39	- -	22 118	- -	- -
12.217.	Manufacture of .starch.	1980 1981	- -	- -	- -	- -	- -	- -	- -	- -	- -
13.219.	Manufacture of food products not .elsewhere classified-	1980 1981	1 3	- 1	1 2	13 19	13 7	- 12	34 54	- -	- -
14.223.	Production of vanatry liq. & to- day.	1980 1981	1 1	- -	1 1	29 42	16 20	13 22	88 127	- -	- -
15.224.	Soft drinks carb- onated water industri- -es.	1980 1981	4 4	1 -	3 4	146 116	146 116	- -	451 349	- -	- -
16.230.	Cotton, Ginning clearing & baling.	1980 1981	12 15	- 2	14 13	914 735	468 329	446 406	1,387 748	- -	- -
17.231.	Cotton spinning, weaving, spinning & sunfaring, Mercer- sing & finishing of cotton textiles in mills.	1980 1981	6 6	1 1	5 5	10,630 10873	10331 10576	307 297	30,094 33,453	- -	- -
18.232.	Printing dyeing & bleaching of cott- on textiles.	1980 1981	3 2	1 -	2 2	138 144	138 144	- -	410 426	- -	- -
19.235.	Weaving & fini- shing of cotton tex- tiles in handloom other than khadi.	1980. 1981	1 3	- -	1 3	115 279	78 210	37 69	355 854	- -	- -
20.236.	Weaving & finishing of cotton textile in power loom.	1980 1981	2 2	1 1	1 1	5 5	5 6	- -	13 9	- -	- -

Table No. 5.1 (Continued.....)

	3.	4.	5.	6.	7.	8.	9.	10.	11.	12.
22.245. Spinning, weaving & finishing of silk textiles	1980	3	-	2	393	391	2	1,335	1	30
	1981	5	1	4	451	429	22	1,279	-	-
22.249. Silk & synthetic fibres	1980	1	-	1	37	25	12	115	-	-
Textiles in production not else classified	1981	1	1	-	-	-	-	-	-	-
23.261. Manufacture of all types of threads cordage ropes twines, nets etc.	1980	3	-	3	54	21	33	163	-	-
	1981	3	-	3	51	21	30	154	-	-
24.263 Weaving of Carpets, rags & other similar textile products.	1980	1	1	-	-	-	-	-	-	-
	1981	1	1	-	-	-	-	-	-	-
25.270. Manufacture of veneer plywood & their products.	1980	1	-	1	343	343	-	1,042	-	-
	1981	1	1	-	-	-	-	-	-	-
26.271. Sawing and planting of wood (other than plywood)	1980	119	53	65	454	453	1	1,257	1	5
	1981	133	23	108	815	613	2	1,644	2	11
27.272. Manufacture of wooden & cane boxes crates, drums barres & other wooden containers baskets & other rattan bamboo seed & willow wares made entirely or mainly of cane pattan reeds, bamboo & willows.	1980	1	-	1	42	32	10	110	-	-
	1981	3	-	3	83	55	26	251	-	-
28.273. Manufacture of structural wooden goods (including treated timber) such as beams posts, doors and window (excluding howing & rough shaping of pole-bolts & other wood material which is classified under logging.)	1980	3	2	1	35	35	-	108	-	-
	1981	2	-	2	21	20	1	64	-	-

1.	2.	3.	4.	5.	6.	7.	8.	9.	10.	11.	12.
29.	274. Manufacture of wooden industrial goods, such as bobbins blocks handles saddling & similarly equipment and fixtures.	1980 1981	3 1	1 -	2 1	15 7	15 7	- -	46 21	- -	- -
30.	276. Manufacture of wooden furniture & fixtures.	1980 1981	3 3	1 1	2 2	24 241	24 24	- -	74 73	- -	- -
31.	279. Manufacture of wood & and wooden bamboo & cane products not elsewhere classified.	1980 1981	5 5	4 5	1 -	4 -	4 -	- -	12 -	- -	- -
32.	280. Manufacture of pulp paper & paper board including news prints.	1980 1981	3 5	- -	3 5	224 5,391	221 535	3 4	784 1734	- -	- -
33.	281. Manufacture of containers and boxes of paper & paper board.	1980 1981	4 4	- -	4 4	67 91	67 91	- -	206 277	- -	- -
34.	283. Manufacture paper & paper board articles not elsewhere classified.	1980 1981	1 2	- -	1 2	28 43	28 43	- -	83 123	- -	- -
35.	284. Printing & Publishing of news papers.	1980 1981	4 4	- -	4 4	394 382	394 382	- -	1366 1315	- -	- -
36.	285. Printing and publishing of periodicals books journals of lases maps & sheets Municipal Directories etc.	1980 1981	21 22	2 2	19 20	1429 1351	1412 1333	17 18	4343 4028	- -	4 -
37.	287. Engraving etching block ing.	1980 1981	1 1	- -	1 1	24 25	24 25	- -	85 88	- -	- -
38.	288. Book Binding.	1980 1981	1 1	1 1	- -	- -	- -	- -	- -	- -	- -

Continued

1.	2.	3.	4.	5.	6.	7.	8.	9.	10.	11.	12.
39.	289. Printing, publishing & allied activities not elsewhere classified, like envelopes printing picture post cards printing messaging etc.	1980 1981	12 14	3 3	9 11	798 910	795 908	3 2	1811 2733	-	-
40.	300. Tyre and Tube Industries.	1980 1981	2 2	-	2 2	26 23	26 21	-	78 64	-	-
41(c)	Manufacture of products not elsewhere classified (except house furnishing.)	1980 1981	8 9	4 4	6 8	549 7591	540 729	- 30	1643 2201	-	-
41(b)	Manufacturing Plastic products not elsewhere classified.	1980 1981	- 1	-	- 1	- 81	-	-	- 24	-	-
42.	310. Manufacture of basic industrial organic & inorganic chemicals and gases such as acids alkalis & their Salts gases like acetylene oxygen, nitrogen etc.	1980 1981	5 6	-	5 6	155 183	152 180	3 3	478 530	-	-
43.	311. Manufacture of fertilizers & pesticides.	1980 1981	5 5	-	5 5	182 128	146 90	36 38	477 375	-	-
44.	312. Manufacture of paints, varnishes & lacquers.	1980 1981	2 2	-	2 2	89 87	87 82	2 5	277 263	-	-
45.	313. Manufacture of drugs & medicines.	1980 1981	8 11	-	8 11	492 650	439 570	53 80	1373 1894	-	-
46.	314. Manufacture of perfumes cosmetics, lotions hair dressings tooth pastes soap in any form synthetic, detergents, shampoos, shaving products, cleaners washing & scouring products & other toiletries.	1980 1981	4 4	-	4 4	51 72	14 30	37 42	148 217	-	-

(Continued...)

Table No.

-66-

	2.	3.	4.	5.	6.	7.	8.	9.	10.	11.	12.
47.316. Manufacture of turpentine synthetic resin	1980	1	-	1	11	11	-	39	-	-	-
plastic materials synthetic fibres like nylon terylene, except glass etc.	1981	1	-	1	13	13	-	40	-	-	-
48.318. Manufacture of explosive and ammunition & fireworks.	1980	1	-	1	151	110	41	448	-	-	-
	1981	2	-	1	146	107	39	434	1	-	15
49.319. Manufacture of chemicals products not elsewhere classified (including photo chemical used films papers.	1980	1	-	1	11	11	-	34	-	-	-
	1981	2	-	2	25	25	-	78	-	-	-
50.320. Manufacture of structural clay products.	1980	34	10	23	2644	1480	1164	5345	1	-	10
	1981	41	1	40	36891	2230	1459	8366	-	-	-
51.321. Manufacture of glass and products.	1980	2	1	1	33	17	16	102	-	-	-
	1981	2	1	1	36	15	21	112	-	-	-
52.322. Manufacture of earthenware of earthen pottery.	1980	2	-	2	75	38	37	229	-	-	-
	1981	2	-	2	80	36	44	248	-	-	-
53.323. Manufacture of china ware & porcelainware.	1980	1	-	1	276	194	82	847	-	-	-
	1981	1	-	1	275	195	80	847	-	-	-
54.326. Manufacture of structural stone goods, stone ware stonedressing & stone crushing.	1980	4	1	3	72	61	11	196	-	-	-
	1981	4	1	3	691	58	11	184	-	-	-
55.328. Manufacture of asbestos cement & other cement products.	1980	2	1	1	11	10	1	33	-	-	-
	1981	2	1	1	11	9	2	33	-	-	-
56.329. Manufacture Miscellaneous non metal mineral products abrasives graphite products minerals silica products and other non metallic products not elsewhere classified.	1980	5	-	5	114	114	-	343	-	-	-
	1981	8	-	7	145	137	8	434	1	-	9

(Cont.)

Tabla No. 5.1 (Continued.....)

1.	2.	3.	4.	5.	6.	7.	8.	9.	10.	11.	12.
47.	330. Iron & Steel industries.	1980	4	-	4	1249	1231	18	3872	-	-
		1981	4	-	4	1343	1326	17	4561	-	-
58.	331. Foundries for casting and forging iron & steel.	1980	25	2	23	1920	1917	3	5684	-	-
		1981	32	2	29	30881	3060	28	8528	1	9
59.	332. Manufacture of ferroalloys	1980	1	+	1	347	328	19	1267	-	-
		1981	1	+	1	358	320	18	1234	-	-
60.	333. Copper Manufacturing.	1980	2	-	2	222	222	-	663	-	-
		1981	2	-	2	1491	149	-	511	-	-
61.	334. Brass Manufacturing	1980	1	-	1	11	11	-	33	-	-
		1981	1	-	1	11	11	-	34	-	-
62.	335. Aluminum manufacturing.	1980	5	-	5	76	69	7	218	-	-
		1981	5	-	5	77	69	6	237	-	-
63.	339. Other non ferrous metal industries.	1980	-	-	-	-	-	-	-	-	-
		1981	-	-	-	-	-	-	-	-	-
64.	340. Manufacture of fabricated metal products such as metal cans from tin plate, tinplate or enamelled sheet metal, metal shipping containers, barrels, drums kegs pails safes vaults, enamelled sanitary & all other fabricated metal products not elsewhere classified.	1980	9	2	7	252	252	-	773	-	-
		1981	9	2	7	276	276	-	847	-	-
65.	341. Manufacture of structural metal products.	1980	3	-	3	384	384	-	1157	-	-
		1981	8	-	6	492	492	-	146	2	30
66.	342. Manufacture of furniture & fixtures primarily of metal.	1980	2	-	2	138	138	-	423	-	-
		1981	3	-	3	178	178	-	546	-	-
67.	343. Manufacture of hand tools and general hardware	1980	6	1	5	249	249	-	743	-	-
		1981	7	1	6	257	257	-	782	-	-
68.	345. Manufacture of metals utensils, cutlery & kitchen ware	1980	4	-	4	108	92	16	304	-	-
		1981	4	-	4	92	77	15	272	-	-
69.	349. Manufacture of metal products except machinery and transport equipment not elsewhere classified like type foundry.	1980	2	-	3	91	89	2	279	-	-
		1981	3	-	3	95	91	-	281	-	-

(Cont. led.....)

TABLE No. 5.1 (Continued.....) - 63 -

1.	2.	3.	4.	5.	6.	7.	8.	9.	10.	11.	12.
70.	350. Manufacture of Agricultural machinery equipment & Prints.	1980 1981	6 6	- -	6 5	222 211	222 211	- -	681 641	- 1	- 7
71.	351. Manufacture and repairs of drills, coals cutting machines earth moving lifting and hoisting machinery gras conveyors & road rollers and other heavy machinery & quipment used by construction & nining industries.	1980 1981	2 1	- -	2 1	99 77	99 77	- -	300 233	- 1	- -
72.	353. Industries machinery for wood & Textiles industries.	1980 1981	4 4	- -	4 3	182 164	180 162	2 2	558 501	- 1	- 38
73.	354. Industrial machinery for other than food & textiles industries.	1980 1981	4 5	- -	4 5	205 233	202 230	3 3	625 709	- -	- -
74.	Manfu-re of referigetors Air con ditioner & Fire fighting equip- ment and their pants comprenents & accessories.	1980 1981	3 2	- -	2 2	58 67	58 66	- 1	141 206	- -	- -
75.	356. Manufacture of alternation and repairs at general items of non electircal machinery com -ponent, equipments & accesseri -es not elsewhere classified.	1980 1981	2 2	- -	2 2	198 172	198 169	- 3	597 520	- -	- -
76.	357. Manufacture of machinesries tools their parts & acessories.	1980 1981	5 7	2 2	3 5	33 53	33 53	- -	101 162	- -	- -
77.	359. Manufacture & repairs of non -electrical machinery equipment & accessories not elsewhere class -ified (such as sewing machines auto matic norchandising machines washing laundry dry cleaning & Pressing mach -ines cooking ranges & oovers others servics industry machines Arms & arn aments etc.	1980 1981	14 15	1 -	12 15	308 436	308 435	- 1	814 1299	1 -	7 -

(Continued.....)

TABLE NO. 5.1 (Continued.....)

- 69 -

1.	2.	3.	4.	5.	6.	7.	8.	9.	10.	11.	12.	
78.	360.	Manufacture of electrical industrial machinery & apparatus & parts (such as electrical motors generators, transformers, electromagnetic clutches & breaks etc.)	1980	4	-	4	262	262	1	801	-	-
			1981	4	-	4	240	239	1	733	-	-
79.	361.	Manufacture of insulated wires and cables.	1980	2	-	2	65	64	1	198	-	-
			1981	3	-	3	65	65	1	148	-	-
80.	363.	Manufacture of industrial apparatus appliances & other parts such as lamps bulbs, tubes sockets switches fans, insulators (except porcelain) conductors irons heaters shavers vacuum cleaners etc. excluding repairing.	1980	3	-	3	100	88	12	337	-	-
			1981	3	-	3	26	13	13	71	1	59
81.	364.	Manufacture of radio & television transmitting & received sets including transistors ratio sets sound reproducing & recording equipment including tape recorders public address system gramophone records & pre-recorded magnetic tapes wire & wireless telephone & telegraph equipment signalling & direction equipment signalling & detecting equipment & installation parts & supplies specially used for electronic apparatus classified in this group.	1980	1	-	1	19	12	7	59	-	-
			1981	1	-	1	33	22	11	101	-	-
82.	369.	Manufacture of electrical machinery, apparatus appliances & supplies & parts not elsewhere classified.	1980	1	-	1	53	45	8	162	-	-
			1981	1	-	1	45	35	10	137	-	-
83.	372.	Manufacture of railway wagon & coaches & parts.	1980	1	-	1	936	929	7	2730	-	-
			1981	1	-	1	974	967	7	2393	-	-
84.	373.	Manufacture of other railroad equipment.	1980	1	-	1	20	20	-	62	-	-
			1981	1	-	-	-	-	-	-	1	20
85.	374.	Manufacture of motor vehicles and parts.	1980	4	-	4	252	251	1	711	-	-
			1981	4	-	3	119	119	-	365	1	165

Continued.....

TABLE NO. 5.1 (Continued.....)

1.	2.	3.	4.	5.	6.	7.	8.	9.	10.	11.	12.
86.375.	Manufacture of bicycle cycle rickshaw & parts.	1980 1981	- -	- -	- -	- -	- -	- -	- -	- -	- -
87.377.	Manufacture of aircraft & its parts.	1980 1981	1 1	- -	1 1	8 7	8 7	- -	24 21	- -	- -
88.378.	Bullock cart pushcarts, hand carts. etc.	1980 1981	1 1	- -	1 1	15 16	15 16	- -	48 49	- -	- -
89.307	Manufacture of statio- nary artical like fountain pens pencils pen pincush- ions tags etc. not elsewh- ere classified.	1980 1981	1 1	- -	1 1	13 12	13 12	- -	40 37	- -	- -
90.400.	Generation & transmi- ssion of electric energy.	1980 1981	3 2	- -	3 1	1050 802	1917 788	14 14	7067 2927	- 1	- 48
91.401	Distribution of elec- tric energy to house- hold industrial, commer- cial & other users.	1980 1981	1 -	- -	1 -	10 -	10 -	- -	37 -	- -	- -
92.412	Manufacture of gaswork and distribution through mains to household indus- trial & commercial & other users.	1980 1981	4 4	- -	4 4	119 139	118 138	1 1	370 449	- -	- -
93.420.	Water supply i.e. coll- ection purification & distri- bution of water.	1980 1981	2 2	- -	2 2	85 93	85 93	- -	310 339	- -	- -
94.511.	Heating & Air conditi- oning installation lift installation, sound pro- fing etc.	1980 1981	- 1	- -	- 1	- 1088	- 1088	- 8	- 6161	- -	- -
95.(a)679.	Retail trade in fuel & other household utilities & durable not elsewhere classified	1980 1981	1 1	- 1	1 -	16 -	16 -	- -	481 -	- -	- -

(Continued.....)

TABLE NO. 5.1 (Continued.....)

-71-

1.	2.	3.	4.	5.	6.	7.	8.	9.	10.	11.	12.
95.(b)684.	Petrol filling stations.	1980	-	-	-	-	-	-	-	-	-
		1981	1	-	-	-	-	-	-	1	10
96.721.	Supporting services to air transport line operation to air ports, flying facilities, radio beacons flying control centres radar stations etc.	1980	1	1	-	-	-	-	-	-	-
		1981	1	1	-	-	-	-	-	-	-
97.741.	Cold Storage.	1980	1	1	1	8	8	-	29	-	-
		1981	1	1	1	8	8	-	29	-	-
98.749.	Storage of warehousing not elsewhere classified.	1980	3	1	2	16	16	-	48	-	-
		1981	3	1	2	17	17	-	51	1	15
99.961.	Landries, Laundry services & cleaning & drying Plants.	1980	2	1	1	13	13	-	40	1	22
		1981	2	1	2	35	35	-	108	-	-
100.973.	Repairs of motor vehicles and Motor cycles.	1980	24	1	23	1665	1658	60	5460	-	-
		1981	24	1	23	1408	1402	6	4435	-	-
District Total		1980	578	111	459	35663	32819	2844	105786	8	90
		1981	619	72	532	39177	35948	3229	116325	15	446

Source :- The Chief Inspector of factories, Govt. of Maharashtra, Bombay.

Industriwise distribution of working factories according to working strength in Nagpur district
for the year 1980-81.

Sri No.	Major Group of industries in 2 digit.	Year.	Less than 10 workers.		10 to 19 workers.		20 to 49 workers.		50 to 99 workers.		100 to 499 workers.		500 to 999 workers.		1000 to 4999 workers.	
			A	B	A	B	A	B	A	B	A	B	A	B	A	B
1.	2.	3.	4.	5.	6.	7.	8.	9.	10.	11.	12.	13.	14.	15.	16.	17.
1.00	Agricultural Production.	1980	1	6	-	-	4	-	-	-	-	-	-	-	-	-
		1981	1	6	-	-	-	-	-	-	-	-	-	-	-	-
2.20	Manufacture of food products and 21.	1980	58	164	5	69	8	317	1	56	1	298	1	522	-	-
		1981	35	135	5	64	8	284	1	52	2	852	-	-	-	-
		1980	6	44	5	64	3	107	1	60	1	-	1	731	-	-
		1981	8	54	7	85	2	64	2	147	-	-	1	712	-	-
3.22	Manufacture of beverages -bacco & Tobacco Products.	1980	-	-	1	16	2	61	1	98	-	-	-	-	-	-
		1981	1	3	1	10	2	90	1	55	-	-	-	-	-	-
4.23	Manufacture of cotton textiles.	1980	1	5	4	68	7	256	2	155	5	1718	1	572	2	5013
		1981	1	6	4	67	7	211	3	236	5	669	1	618	2	4978
5.24	Manufacture of wool silk & synthetic fibre textile.	1980	-	-	-	-	2	67	-	-	2	393	-	-	-	-
		1981	-	-	2	33	1	34	-	-	1	384	-	-	-	-
6.26	Manufacture of Textiles products (including weaving Apparel) other than foot wear.	1980	2	10	-	-	1	44	-	-	-	-	-	-	-	-
		1981	2	12	-	-	1	39	-	-	-	-	-	-	-	-
7. 27.	Manufacture of wood and wooden product furniture & fixtures.	1980	63	375	6	86	4	118	-	-	1	343	-	-	-	-
		1981	106	558	9	113	3	90	-	-	-	-	-	-	-	-
8.28.	Manufacture of paper & paper products printing & publishing allied industries.	1980	7	46	9	118	12	363	3	170	9	1527	1	740	-	-
		1981	8	56	11	153	14	452	3	209	10	1832	1	639	-	-

Continued.....

Sr. Major Head of Industries No. in 2 digit.	Year	5000 and above workers		total		
		A	B	A	B	
1.	2.	3.	18.	19.	20.	21.
1. 00. Agricultural Production.	1980		-	-	1	6
	1981		-	-	1	6
2. 20. Manufacture of food products and 21.	1980		-	-	74	1426
	1981		-	-	51	1387
	1980		-	-	16	1006
	1981		-	-	20	1062
3. 22. Manufacture of beverage Tobacco & Tobacco Products.	1980		-	-	4	175
	1981		-	-	5	158
4. 23. Manufacture of Cotton Textiles.	1980		7	5023	23	11810
	1981		7	5252	24	12037
5. 24. Manufacture of wool, silk and synthetick fibre textile	1980		-	-	4	460
	1981		-	-	4	451
6. 26. Manufacture of textiles products (including weaving apparel) other than foot wear.	1980		-	-	3	54
	1981		-	-	3	51
7. 27. Manufacture of wood and wooden products furniture and textile.	1980		-	-	74	922
	1981		-	-	118	761
8. 28. Manufacture of paper products printing & Publishing & allied industries.	1980		-	-	41	2964
	1981		-	-	47	3111

Continued.....

	1.	2.	3.	4.	5.	6.	7.	8.	9.	10.	11.	12.	13.	14.	15.	16.	17.
9.30. Manufacture of rubber plastic petroleum & coal products.	1980	3	23	2	28	3	86	1	95	2	556	-	-	-	-	-	-
10.31. Manufacture of chemical and chemical products (except products of petroleum & chemicals)	1980	3	15	9	114	9	289	4	303	2	421	-	-	-	-	-	-
	1981	3	23	12	159	11	331	3	188	4	618	-	-	-	-	-	-
11.32. Manufacture of non metallic mineral & alloys industries.	1980	2	14	11	146	9	316	6	472	8	1637	1	650	-	-	-	-
	1981	6	42	16	231	11	397	11	822	11	1987	1	835	-	-	-	-
12.33. Manufacture of metal alloys industry.	1980	3	21	11	155	7	209	6	506	8	2293	1	641	-	-	-	-
	1981	4	30	10	122	10	322	6	471	11	2903	2	1167	-	-	-	-
13.34. Manufacture of metal products & parts except machinery & transport equipment.	1980	2	18	10	138	6	205	3	226	3	635	-	-	-	-	-	-
	1981	3	19	13	190	9	296	3	219	3	696	-	-	-	-	-	-
14.35. Manufacture of machine tools parts & parts except electrical machinery.	1980	12	78	8	131	7	223	5	367	4	508	-	-	-	-	-	-
	1981	13	71	10	141	8	239	3	200	6	617	-	-	-	-	-	-
15.36. Manufacture of Elect Machinery parts appliances supplies and parts.	1980	-	-	3	51	5	158	2	112	1	178	-	-	-	-	-	-
	1981	-	-	5	74	5	168	1	59	1	163	-	-	-	-	-	-
16.37. Manufacture of transport equipment parts.	1980	1	8	3	39	1	20	1	63	1	165	1	936	-	-	-	-
	1981	3	22	1	16	1	20	-	-	2	269	1	974	-	-	-	-

(continued.....)

1.	2.	3.	18.	19.	20.	21.	22.
	30. Manufacture of Rubber plastic, petroleum & coal products.	1980 1981	30. Manufacture of Rubber plastic, petroleum & coal products.	81932 11081	566 798		
10.	Manufacture of chemical & chemical products. (except product of petroleum and chemicals.)	1980 1981	10. Manufacture of chemical & chemical products. (except product of petroleum and chemicals.)	271900 331981	11142 13192		
31.	32. Manufacture of non metallic minerals & Alloys industries.	1980 1981	31. 32. Manufacture of non metallic minerals & Alloys industries.	371900 56381	3235 4314		
12.	33. Manufacture of Metal Alloys industry.	1980 1981	12. 33. Manufacture of Metal Alloys industry.	361900 431981	3825 5015		
34.	34. Manufacture of metal products & parts except machinery & transport equipment.	1980 1981	34. 34. Manufacture of metal products & parts except machinery & transport equipment.	241900 311301	1222 1340		
14.	35. Manufacture of machine tools parts & parts except electrical machinery.	1980 1981	14. 35. Manufacture of machine tools parts & parts except electrical machinery.	361900 401981	1312 1268		
15.	36. Manufacture of Elect. machinery & parts appliances & parts.	1980 1981	15. 36. Manufacture of Elect. machinery & parts appliances & parts.	111900 121981	499 469		
16.	37. Manufacture of Transport equipment & Parts.	1980 1981	16. 37. Manufacture of Transport equipment & Parts.	81900 11981	1301 13		
17.	38. Other manufacturing engineering industry.	1980 1981	17. 38. Other manufacturing engineering industry.	11900 11981	12 12		
18.	40. Electricity.	1980 1981	18. 40. Electricity.	41900 21981	1941 350		
19.	41. Gas & Steam.	1980 1981	19. 41. Gas & Steam.	41900 41981	1119 139		
20.	42. Water works & Supply.	1980 1981	20. 42. Water works & Supply.	21900 21981	85 93		
21.	51. Activities Allied Construction.	1980 1981	21. 51. Activities Allied Construction.	11900 11981	1688 -		
22.	67. Retail trade in fuel other than household wholeries & durable.	1980 1981	22. 67. Retail trade in fuel other than household wholeries & durable.	11900 11981	16 10		

TABLE NO. 5.2 (Continued.....)

1.	2.	3.	4.	5.	6.	7.	8.	9.	10.	11.	12.	13.	14.	15.	16.	17.	
	Other Manufacture	1980	-	-	1	13	-	-	-	-	-	-	-	-	-	-	
	Engineering Industry	1981	-	-	1	12	-	-	-	-	-	-	-	-	-	-	
19.	Electricity	1980	-	-	24	10	1	48	-	-	-	-	1	717	1	1166	
		1981	-	-	20	-	1	48	-	-	-	-	1	802	-	-	
19.	Gas & Steam	1980	-	-	1	10	3	109	-	-	-	-	-	-	-	-	
		1981	-	-	1	10	3	129	-	-	-	-	-	-	-	-	
20.	Water Works & Supply	1980	-	-	15	-	1	21	1	64	-	-	-	-	-	-	
		1981	-	-	13	-	1	27	4	66	-	-	-	-	-	-	
21.	Activities Allied constructions	1980	-	-	20	-	-	-	-	-	-	-	-	-	-	-	
		1981	-	-	1	-	-	-	-	-	-	-	-	-	1	1688	
22.	Retail Trade in fuel other than household whillities & durable	1980	-	-	1	16	1	-	-	-	-	-	-	-	-	-	
		1981	-	-	1	10	-	-	-	-	-	-	-	-	-	-	
23.	storage & warehousing	1980	2	14	1	10	-	-	-	-	-	-	-	-	-	-	
		1981	2	15	2	25	-	-	-	-	-	-	-	-	-	-	
24.	Personal Services	1980	-	-	1	13	1	22	-	-	-	-	-	-	-	-	
		1981	-	-	1	13	1	22	-	-	-	-	-	-	-	-	
25.	Repairs Services	1980	2	17	3	47	13	464	2	130	2	467	1	560	-	-	
		1981	1	5	3	34	11	384	5	315	3	670	-	-	-	-	
District Totals			1980	166	844	97	1358	503	3457	40	2043	48	9880	9	6069	3	6179
			1981	200	1080	117	1590	113	3733	44	3154	61	12421	8	5747	3	6666

Table No. 5.2. (Continued....)

-77-

1.	2.	3.	18	19	20	21
23.	74.. Storage & Warehousing.	1980	-	-	3	24
		1981	-	-	4	40
24.	96. Personal Services.	1980	-	-	2	35
		1981	-	-	2	35
25.	97. Repairs Services.	1980	1	-	23	1665
		1981	-	-	23	1408
District Total		1980	1	5023	467	35753
		1981	1	5252	547	39243

N.B. A = No. of Factory, B = No. of workers.

Sources :- Chief Inspectors of Factories Govt. of Maharashtra. Bombay.

TABLE No. 5.3
Distribution of Factories according to No. of days worked in Nagpur District for the year
1980 and 1981.

Sr. No.	Major Group of Industries in 2 digit.	Year	No. of days not stated.		60 days or less.		61 to 120 days		121 to 180 days		181 to 240 days		241 to 300 days		More than 300 days	
			A	B	A	B	A	B	A	B	A	B	A	B	A	B
1.	2.	3.	4.	5.	6.	7.	8.	9.	10.	11.	12.	13.	14.	15.	16.	17.
1.	00. Agriculture Production.	1980	-	-	1	6	-	-	-	-	-	-	-	-	-	-
		1981	-	-	1	-	1	6	-	-	-	-	-	-	-	-
2.	20 & 21. Manufacture of food products.	1980	-	-	4	40	7	27	6	13	10	37	16	615	28	678
		1981	-	-	-	-	-	-	6	28	3	14	14	108	28	1237
		1980	-	-	-	-	-	-	-	-	-	-	4	758	12	248
		1981	-	-	-	-	1	10	1	9	-	-	4	733	14	310
3.	22. Manufacture of beverage Tobacco & Tobacco Products.	1980	-	-	-	-	-	-	-	-	-	-	-	-	4	175
		1981	-	-	-	-	1	3	-	-	-	-	-	-	4	155
4.	23. Manufacture of Cotton Textiles.	1980	-	-	3	58	7	525	3	119	-	-	2	217	8	10891
		1981	-	-	5	104	6	438	3	159	-	-	3	162	7	11134
5.	24. Manufacture of wool, silk and synthetic fibre textiles.	1980	-	-	-	-	-	-	-	-	-	-	-	-	3	430
		1981	-	-	-	-	-	-	-	-	-	-	2	418	2	33
6.	26. Manufacture of textiles products. (including weaving apparels other than foot wear.)	1980	-	-	-	-	-	-	-	-	-	-	-	-	3	54
		1981	-	-	-	-	-	-	-	-	-	-	-	-	3	51
7.	27. Manufacture of wood & wooden products furniture and fixture.	1980	-	-	-	-	-	-	3	24	8	44	42	298	20	551
		1981	-	-	2	17	2	8	9	46	12	49	64	382	27	248
8.	28. Manufacture of paper & paper products printing & publishing & allied industries.	1980	-	-	-	-	1	282	-	-	-	-	21	901	19	1781
		1981	-	-	-	-	1	10	-	-	-	-	20	1478	26	1853
9.	30. Manufacture of rubber plastic petroleum coal products.	1980	-	-	-	-	-	-	-	-	-	-	-	-	8	566
		1981	-	-	-	-	1	7	-	1	1	106	-	-	9	675
10.	31. Manufacture of chemicals products (except products of petroleum & coal.)	1980	-	-	-	-	-	-	-	-	1	74	7	650	19	418
		1981	-	-	-	-	1	16	1	12	-	-	7	490	23	786

(Continued.....)

1.	2.	3.	4.	5.	6.	7.	8.	9.	10.	11.	12.	13.	14.	15.	16.	17.
11.32.	Manufacture of metallic mineral products	1980	-	-	-	-	-	-	8	961	10	1464	4	42	14	758
		1981	-	-	-	-	-	-	9	887	15	1523	11	976	20	919
12.33.	Basic metal & allied industries.	1980	-	-	-	-	-	-	2	180	1	17	7	763	26	2865
		1981	-	-	1	207	-	-	1	13	2	83	8	1353	30	3348
13.34.	Manufacture of metal products & parts except manufacture of transport equipment.	1980	-	-	-	-	-	-	1	10	1	10	2	27	20	1168
		1981	-	-	-	-	-	-	-	-	1	5	5	88	23	1297
14.35.	Manufacture of machinery tools & parts except electrical machinery.	1980	-	-	1	15	-	-	1	64	-	-	7	165	26	1061
		1981	-	-	-	-	-	-	-	-	-	-	11	291	27	1122
15.36.	Manufacture of electrical machinery apparatus & appliances & supplies of parts.	1980	-	-	-	-	-	-	-	-	-	-	-	-	11	499
		1981	-	-	-	-	-	-	1	30	-	-	2	26	8	354
16.37.	Manufacture of transport equipment & parts.	1980	-	-	-	-	-	-	-	-	-	-	3	1109	5	122
		1981	-	-	-	-	-	-	-	-	-	-	2	981	4	135
17.38.	Other manufacturing industries.	1980	-	-	-	-	-	-	-	-	-	-	-	-	1	13
		1981	-	-	-	-	-	-	-	-	-	-	-	-	1	12
18.40.	Electricity.	1980	-	-	-	-	-	-	-	-	-	-	-	-	4	1941
		1981	-	-	-	-	-	-	-	-	-	-	-	-	1	802
19.41.	Gas and steam.	1980	-	-	-	-	-	-	-	-	-	-	-	-	4	119
		1981	-	-	-	-	-	-	-	-	-	-	-	-	4	139
20.42.	Water works and supply.	1980	-	-	-	-	-	-	-	-	-	-	-	-	2	85
		1981	-	-	-	-	-	-	-	-	-	-	-	-	2	93
21.51.	Activities allied with construction.	1980	-	-	-	-	-	-	-	-	-	-	-	-	-	-
		1981	-	-	-	-	-	-	-	-	-	-	-	-	1	1688
22.67.	Retail trade in fuel & other household utilities and durables.	1980	-	-	-	-	-	-	-	-	-	-	1	16	-	-
		1981	-	-	-	-	-	-	-	-	-	-	-	-	-	-
23.74.	Storage & warehousing.	1980	-	-	-	-	-	-	-	-	-	-	2	16	1	8
		1981	-	-	-	-	-	-	-	-	-	-	1	7	2	13

(Continued)

Table No. 5.3(Continued.....)

-30-

1.	2.	3.	4.	5.	6.	7.	8.	9.	10.	11.	12.	13.	14.	15.	16.	17.
24.96.	Personal Services.	1980	-	-	-	-	-	-	-	-	-	-	-	-	1	13
		1981	-	-	-	-	-	-	-	-	-	-	-	-	2	35
25.97.	Repairs & Services.	1980	-	-	-	-	-	-	-	-	-	-	6	277	17	1388
		1981	-	-	-	-	-	-	-	-	-	-	6	328	17	1080
District Total		1980	-	-	9	119	15	834	24	1378	31	1646	124	5854	256	25832
		1981	-	-	8	328	14	498	31	1224	34	1782	160	7821	285	27524

N.B. :- A = No. of Factories, B = No. of Workers

Source:- Chief Inspector of Factories Govt. of Maharashtra, Bombay.

TABLE NO. 5.4

-81-

Statistics relating to important characteristics of Industries in Nagpur District in
1979-80 and 1980-81.

Sr. No.	Indu. Code.	Description.	Year	Fixed capit-al.	Working capital	All work-ers(Nos)	All emplo-yes (nos)	Wages to workers.	Total Cements.	Total Output Put.	Total Input	Value added by manuf-acture.
1.	2.	3.	4.	5.	5.	7.	7.	9.	10.	11.	12.	13.
1.	20 & 21	Manufacture of food products.	79-80 80-81	38,925 31,476	76,312 83,777	2,166 1,852	2,674 2,305	8,357 9,567	15,321 16,083	688487 589273	536441 542991	98717 43051
2.	22.	Manufacture of beverages. Tobacco & Tobacco Products.	79-80 80-81	3,586 3,672	9,200 1,824	1,387 1,632	1,643 2,307	3,041 3,853	4,077 4,545	37133 15755	22339 9209	14093 6,213
3.	23.	Manufacture of cotton.	79-80 80-81	48,059 73,185	51,310 72,887	10,545 19,063	12,198 12,600	58,637 68359	78,770 92752	369579 41,9204	188482 243671	176640 170112
4.	26.	Manufacture of Textile products(including weaving apparels other than foot wear.)	79-80 80-81	32 482	156 3,344	6 96	12 118	10 220	18 230	434 13,391	371 12743	59 614
5.	27.	Manufacture of wood & wood product furniture.	179-80 80-81	10583 10,172	14,929 16,499	1,107 1,124	1,569 1,636	2,697 3,159	3,797 4,600	81,306 76,867	69,592 65,013	10,943 10,959
6.	23.	Manufacture of paper products printing publishing allied industries.	79-80 80-81	32939 31,256	14,334 13878	2,659 2,471	3,618 3,292	13,628 15,714	20,038 23,254	99,462 112534	70,343 74,690	25627 34260
7.	30.	Manufacture of rubber plastic petroleum & coal products.	79-80 80-81	6,391 19133	4,947 13,173	4,549 617	629 722	1,712 1,917	2,343 3,135	37,751 57,028	25,381 43,318	10,357 11,371
8.	31.	Manufacture of chemical & chemicals products(except product of petroleum & coal)	79-80 80-81	31,130 16,576	14,757 23,416	819 782	1,352 1,301	3,143 2914	6,789 7,251	114,414 11,9104	88107 103348	24,250 13,895

Continued

Table No. 5.4 (Continued)

1.	2.	3.	4.	5.	6.	7.	8.	9.	10.	11.	12.	13.
9.	32.	Manufacture of non metallic mineral products.	79-80	4647	2207	1839	2036	2521	3242	14590	7810	6324
			80-81	21187	13224	2667	2034	5136	6359	21377	26676	12153
10.	33.	Basic metal & alloys industries.	79-80	76264	141031	2533	3568	12734	24694	602324	507293	88655
			80-81	1124849	160799	3983	5256	20572	37109	883523	751922	121597
11.	34.	Manufacture of metal products & parts except machinery.	79-80	3125	2786	164	340	491	1091	19243	17447	1462
			80-81	9071	3647	334	459	1744	2861	71412	55412	15193
12.	35.	Manufacture of machinery machine tools & parts except electrical machinery.	79-80	30975	20058	817	1223	3213	6212	65840	52640	10161
			80-81	22232	29407	587	878	2952	6227	66408	49840	14430
13.	36.	Manufacture of Electrical machinery and apparatus appliance supplies of parts.	79-80	5147(-)	324	246	352	802	1361	22135	17179	4319
			80-81	12838	2357	431	612	1572	3212	82403	73770	7561
14.	37.	Manufacture of Transport equipment & Parts.	79-80	6551	6556	1135	1382	7180	10807	24967	13711	10853
			80-81	4618	6484	1050	1278	7377	10940	25366	13143	11912
15.	40.	Electricity.	79-80	6771333	6912	1544	2336	11030	20528	142998	71286	59739
			80-81	845691	44068	1810	2736	15486	28776	215408	114126	86169
16.	97	Repairs services.	79-80	8748	8191	1187	1530	9352	13622	48151	31990	15411
			80-81	7760	8853	1175	1495	10579	14779	43017	26098	16359
17.		Others.	79-80	45317	7146	349	450	2095	3318	37792	27790	8948
			80-81	50868	6849	350	455	2189	3586	46203	42449	2856
District Total			1979-80	1029481	410507	29149	36914	140642	216029	24006007	1798334	567071
			1980-81	1285066	504436	31926	40384	173810	265749	2878273	2248419	578695

Note.1) The figures are provisional 2) Details may not add up due to rounding. 3) The figures are based on actuals of census sector factories and estimates of non census sector factories. 4) Information for less than 3 factories in any industry is clubbed with other industry group.
 Source:- Directorate of Economics and Statistics, Bombay.

TABLE No. 5.5

Employment Exchange Statistics in Nagpur District as on.

Sr. No.	I t e m	31-3-1960	31-3-1970	31-3-1975	31-3-81	31-3-82.
1.	2.	3.	4.	5.	6.	7.
1.	Number of vacancies notified	N.A.	N.A.	4271	8581	7126
2.	Number of employers using exchange	N.A.	N.A.	291	1019	1306
3.	Number live Register	N.A.	N.A.	79,206	1,70,328	1,87,302
4.	Number of candidates placed in employment	N.A.	N.A.			
	i) Private sector	N.A.	N.A.	22	17	31
	ii) Public Sector	N.A.	N.A.	2055	4,103	3,359
5.	Number of candidates placed in employment					
	i) Schedule Caste/Tribes	N.A.	N.A.	973	1,538	1,118
	ii) Other	N.A.	N.A.	1,104	2,582	2,272
	iii) Total	N.A.	N.A.	2,077	4,120	3,390
6.	Occupation according to National Classification.					
	i) Professional Technical & related workers.	1) Registration ii) Placement.	N.A. N.A.	N.A. N.A.	- -	- -
	ii) Administrative scientific and Managerial workers.	i) Registrations ii) Placements	N.A. N.A.	N.A. N.A.	- -	- -
	iii) Clerical and related workers.	i) Registrations ii) Placements	N.A. N.A.	N.A. N.A.	33,295 1,957	36,419 1,941
	iv) Sales workers	i) Registrations ii) Placements	N.A. N.A.	N.A. N.A.	112 4	117 2
	v) Fishermen, hunters & related workers	i) Registrations ii) Placement.	N.A. N.A.	N.A. N.A.	2942 88	442 19
	vi) Minerals quarryman	i) Retistrations ii) Placement	N.A. N.A.	N.A. N.A.	113 2	19 -

Table No. 5.5 (Continued)

-84 -

1.	2.	3.	4.	5.	6.	7.	
VII.	Workers in Transport communication occupations.	i. Registrations.	N.A.	N.A.	117	117	396
		ii. Placement.	N.A.	N.A.	5	6	7
VIII.	Craftsman, Production Processes workers, labours not elsewhere classified.	i. Registrations.	N.A.	N.A.	132	12,063	261
		ii. Placement	N.A.	N.A.	16	1,947	13
IX.	Service sports and related workers.	i. Registration	N.A.	N.A.	33	496	49
		ii) Placement	N.A.	N.A.	1	195	1
X.	Workers not else where re-classified.	i) Registrations	N.A.	N.A.	252	399	391
		ii) Placement.	N.A.	N.A.	4	10	5
Total :-		1) Registration. :-	N.A.	N.A.	37,061	50,192	53,304
		ii) Placement. :-	N.A.	N.A.	2,077	4,120	3,390

Source :- Sub-Regional Employment Officer, Nagpur

TABLE NO. 50 - 6

Vocation guidance programme in Nagpur District.

Sr. No.	Item	Unit	Year		
			1960-61	1980-81	1981-82
1.	2.	3.	4.	5.	6.
1.	<u>V.G. Units at Employment Exchange</u>				
	i. Person guided/connselled individually or in group	NO	N.A.	191	565
	ii. Group discussion conducted at Employment Exchange.	NO.	N.A.	-	3
	iii. Guided applicants placed in Jobs/training/Apprenticeship.	NO.	N.A.	38	95
2.	<u>V.G. Units at university Employment Information guidance Bureau.</u>				
	i. Person guided/connselled individually or in group.				
	ii. Group discussion conducted at employment exchange.	NO	N.A.	N.A.	N.A.
	iii. Guided applicants placed in job/training/apprenticeship.	NO	N.A.	N.A.	N.A.

Note :- Seperate information in respect of Nagpur District is not available, in the University Employment information & Guidance Bureau, Nagpur.

Source :- Sub Regional Employment Officer, Sub-Regional Employment Exchange. Nagpur.

TABLE NO. 5-7

Works undertaken under Employment Guarantee Scheme. Employment Generated and expenditure incurred during 1981-82 in Nagpur District.

Sr. No.	Month.	Expenditure (Rs. in Lakhs)		Mandays	No. of works under E.G.S.
		Actual	Cumulative.		
1.	2.	3.	4.	5.	6.
1.	April, 1981	31.76	31.76	5,29,333	997
2.	May, 1981	37.14	68.90	6,19,016	997
3.	June, 1981	46.48	115.38	7,76,366	997
4.	July, 1981	26.36	141.74	4,39,283	997
5.	August, 1981	25.84	167.58	4,30,766	997
6.	Sept. 1981	17.75	185.33	2,95,833	997
7.	Oct. 1981	14.72	200.05	2,55,316	997
8.	November, 81	20.50	220.55	3,41,733	997
9.	December, 81	35.96	256.51	5,99,250	997
10.	January, 1982	36.41	292.92	6,06,900	997
11.	February, 1982	39.53	332.45	6,58,816	997
12.	March, 1982	106.78	439.29	17,79,633	997

Source :- The Collectorate (E.G.S. Branch) Nagpur.

Volume of Employment in Different Industries as on 31st, March, 1982 - 87 -

Sr. No.	Discreption of Industries.	No. of Reporting Establishments		No. of employees			Total	Remarks
		on 31-3-1982	as on 31-3-1982	Govt.	Qua. Govt.	Private		
1.	2.	3.	4.	5.	6.	7.	8.	9.
1.	Agricultural Hunting, Forestry and fishing.	1.	2,332	239	1	2,571	2,571	
2.	Mining and quarring.	2.	18	13,193	12	13,205	13,205	
3.	Manufacturing	3.	232	8,288	5,718	24,871	38,877	
4.	Electricity, Gas, Water	4.	22	7,084	260	7,344	7,344	
5.	Construction.	5.	34	4,320	760	15	5,095	4,320
6.	Wholesale and Retail trade and Restaurants & hotels.	6.	109	1,898	1,898	11,898	11,898	
7.	Transport storage, Communication.	7.	25	42,938	4,067	45	47,050	42,938
8.	Financing insurance Real Estate and business services.	8.	43	15,712	1,286	8,422	15,712	
9.	Community social, personal services.	9.	484	35,226	21,967	10,690	67,883	
10.	Activities not adequately defined.	10.						
11.	Repairs services.	11.						
Total			1033	93119	60149	39077	192345	

Source :- Sub Regional Employment Exchange Nagpur.

TABLE NO. 5.9

No of Towns and Villages electrified and Population Covered in Nagpur District

Population figures in (000)

Agency	Year Ending	Total in the Dist.	Village elec. No.	Popu- lation.	Town Elec. No.	Popu- lation.	Total Electrified.
1.	2.	3.	4.	5.	6.	7.	8.
1. Maharashtra State Electricity Board.	31-3-61	1897	12	216	236	144	380
	31-3-66	1897	12	403	318	144	462
	31-3-70	1897	12	549	372	560	516
	31-3-75	1883	13	1072	694	1081	1775
	31-3-80	1883	13	1304	798	1317	1871
	31-3-81	1883	13	1309	799	1322	1874
	31-3-82	1883	13	1311	800	1331	1875
2. Private Companies	31-3-61	1897	12	153	100	154	307
	31-3-66	1897	12	153	100	154	307
	31-3-70	1897	12	153	100	154	307
	31-3-75	1883	13	153	100	154	307
	31-3-80	1883	13	153	100	154	307
	31-3-81	1883	13	153	100	154	307
	31-3-82	1883	13	153	100	154	307

Note :- 1) Information relating to population for 1961, 1966, & 1970 is as per 1961 Census, while for others it is as per 1971 Census.
 2) Private companies are not in existence in Nagpur district.
 Source:- 1) The Executive Engineer O & M (Dn. No. I-II) Nagpur 2) The Executive Engineer Dn. Nagpur 3) S.E. Urban circle, M.S.E.B. NAGPUR.

TABLE NO. 5.10

-89-

Consumption of Electricity in Nagpur Dist. in '(000' KWH during the Year 1931-32

Sr. No.	Type of Generation.	Year	Electricity used for						Total	No. of Connection.
			Domestic Consump- tion;	Commer- al & Small Power.	Industri- al power.	Public lighting.	Agrical- ture.	Other purposes.		
1	2	3	4	5	6	7	8	9	10	11
1.	Thermal	1960-61	512	260	1708	355	2318	73637	78790	N.A.
2.	Hydro	1961	-	-	-	-	-	-	-	-
3.	Others		-	-	-	-	-	-	-	-
4.	Total		512	260	1708	355	2318	73637	78790	
1.	Thermal	1980-81	62282	23114	337032	3309	14104	164283	604624	N.A.
2.	Hydro		-	-	-	-	-	-	-	-
3.	Others		-	-	-	-	-	-	-	-
4.	Total		62282	23114	337032	3309	14104	164283	604624	NA
1.	Thermal	1981-82	67385	21843	336386	6504	27348	106792	566258	14943
2.	Other Hydro		-	-	-	-	-	-	-	-
3.	Others		-	-	-	-	-	-	-	-
4.	Total		67385	21843	336386	6504	27348	106792	566258	14943

Source :- The superintending Engineer (Commercial) M.S.E.B. Bombay - 23

TABLE NO. 6.1

No. of different types of cooperative Societies working in Nagpur as on 30-6-1981 and 30-6-1982.

Sr. No.	Description	As on 30-6-1981	As on 30-6-1982
1.	2.	3.	4.
	Total Credit Societies.	919	927
2.	Total Non-Credit Societies.	1538	1625
	<u>I. Agricultural Credit Societies.</u>		
i)	District Central Cooperative Banks.	1	1
ii)	District Land Development Banks.	1	-
iii)	Primary Agricultural Credit Societies.	604	600
iv)	Others (Specify)	-	-
a)	Agricultural credit societies.	-	-
b)	Adwasi Sewa Societies.	4	4
c)	Grain Banks	1	1
	<u>II. Non-Agricultural Credit Societies.</u>		
i)	Industrial Cooperative Banks.	-	-
ii)	Urban Banks and Urban Credit Societies.	62	62
iii)	Salary Earners Societies.	244	256
iv)	Millshand and factory workers societies.	2	2
v)	Thrift and credit societies.	-	-
vi)	Bhis	-	-
vii)	Other non-Agricultural Credit Societies.	-	-
	<u>III. Agricultural Non-Credit Societies.</u>		
i.)	Agricultural Marketing	16	16
ii)	Agricultural Production & Processing	13	13
iii)	Fisheries	38	44
iv)	Animal Husbandary Societies.	-	-
v)	Irrigation Societies	10	9
vi).	Farming Societies.	-	13
vii)	Agricultural Processing.	1	19
a)	Poultry.	-	-
b)	Crop protection.	-	-
c)	Milk Societies.	113	109
d)	Women Societies.	2	-
	<u>IV) Non-Agriculture-Non-Credit Societies.</u>		
i)	Handloom weavers societies.	333	287
ii)	Spinning Mills	2	-
iii)	Other Industrial Societies.	126	130
iv)	Consumer Stores.	260	262
v)	Housing Societies.	472	526
vi)	Supervision Societies	1	-
vii)	Power loom societies.	-	46
	<u>Other (Specify)</u>		
a)	Industrial	2	-
b)	Forest.	27	2
c)	Transport	7	-
d)	Printing Presses.	4	-
e)	Publicity	-	-
f)	Hospital	1	-
g)	Labour contract	100	11
h)	Distt. & Divisional Cooperative Boards	3	-
i)	Federations.	5	-
j)	Rikshawa Pullers.	1	-
k)	Washerman.	1	-
	<u>Total No. of Societies.</u>	<u>2,457</u>	<u>2,553</u>

Source :- District Dy. Registrar of Cooperative Societies, Nagpur

TABLE NO. 6.2

- 31 -

Selected data of all the types of societies in the district
for the years ending as on 30-6-1981 & for the year ending
as on 30-6-1982.

(Rs. & members in thousands)
(for successive two years)

Sr. No.	Item	Years ending as on 30-6-81	Year ending as on 30-6-82.
	2.	3.	4.
1.	No. of Societies (Total)	2,457	2,552
2.	No. of Members (Gross)	499	492
3.	Paid up share capital.	75,916	1,13,468
4.	(a) of which Government.	11,269	20,235
5.	Owned Funds	-	-
6.	Deposits	2,41,709	2,99,332
7.	Working capital	1,06,40,806	1,55,67,726
8.	Loans advanced (net)	22,46,153	44,87,093
9.	Profit		
10.	i) No. of societies	1,137	1,084
	ii) Amount.	16,956	31,646
11.	Loss		
	i) No. of societies.	1,042	1,081
	ii) Amount	18,887	11,122
12.	<u>Societies with neither profit nor loss.</u>		
	i) No. of societies.	278	387

Source :- District Deputy Registrar Co.Operative Societies,
Nagpur.

TABLE No -6.3

Audit classification of all types of societies alleccted during the year 1981-82
(for the previous year) as on 30-6-1982

Sr. No.	District/Tahasil	C l a s s				Not classified	Not audited.	Total No. of soci e societies.
		A	B	C	D			
1.	2.	3.	4.	5.	6.	7.	8.	9.
1.	District Nagpur TOTAL	39	204	933	65	1	337	1579
2.	T A H A S I L							
	i)							
	ii)							
	iii)							
Total :-		39	204	933	65	1	337	1579

Note : Tahasitwise Information Not available

Source: Dist. Special Auditor Co.Op.Societies,Nagpur,

TABLE NO - 6.4

- 93 -

Operation of Banks in the District During the year on 30th June 1982

(Rs. in thousand)

Sr. No.	NAME	No of Branches including H.O.	Members		Share capital	Reserve & other Funds	Deposits	Working capital			
			Socys.	Indivi- dual.							
1.	2.	3.	4.	5.	6.	7.	8.	9.			
1.	M.S.C. Bank	-	-	-	-	-	-	-			
2.	D.C.C. Bank	49	1467	227	12639	21790	162564	218567			
3.	District Indust- rial Bank.	-	-	-	-	-	-	-			
4.	M.S.C.L.D. Bank	-	-	-	-	-	-	-			
Loans		Advances		Loan Outstanding				Loans Overdue			
C.C. (Gross)	S.T. BILL discou- nted	Loan.	Of Which S.A.O.	M.T.	L.T.	S.T. includ- ing C&C BILL	M.T.	L.T.	S.T. (includ- ing C.C.& Bill)	M.T.	L.T.
1.	-	-	-	-	-	-	-	-	-	-	-
2.	99427	155567	36073	-	1196	-	105605	26538	-	55953	24800
3.	-	-	-	-	-	-	-	-	-	-	-
4.	-	-	-	-	-	-	-	-	-	-	-

N.B.: M.S.C. & L.D.B. are state level development Bank hence the information is not included.

Source: The Manager Dist. Central Co-Operative Bank Ltd Nagpur.

Table NO. 6.5

(A) Operation of P.A.C.S. (Ordinary) in the Nagpur District during the year 1981-82 (30-6-82) (Rs in thousand)

Sr. No.	District Tahsil.	No of Socys.	Total No of Khate-dars.	Members			Share capital.	Of which Govt.	Reserve & Other funds.	Borrowings.	Working capital.	Total loans & advances (Stamp & L.I.F.)		
				Total	Small Khate-dar.	Large Khate-dar.						Others	No of Borrowers	Amount
1.	2.	3.	4.	5.	6.	7.	8.	9.	10.	11.	12.	13.	14.	15.
<u>Dist. Total</u>		6001	27871	14354	3430	94634	10604	19389	624	3092	100758	351145	23464	44025
<u>Tahsil.</u>														
1.	Nagpur	59	9463	9493	1473	8020	-	1706	37	155	7360	10743	553	2603
2.	Hingna	52	978	10142	2089	7983	70	1622	18	95	10929	14043	2651	6514
3.	Kamthi	38	7092	7340	1211	5881	248	979	93	256	3424	5224	837	2087
<u>I. Nagpur Talu .ka.</u>		149	17527	26975	4773	21884	318	4237	148	506	21713	29985	4041	11204
4.	Katol Taluka	74	12628	14154	4348	8261	1545	2393	75	164	10808	12851	3107	3349
5.	Narkhed.	38	14413	14862	4870	9543	449	2129	30	206	13921	18271	409	4009
<u>II. Katol Taluka</u>		112	27041	29016	9218	17804	1994	4522	105	367	24729	31122	3516	7358
6.	Savner.	60	11513	19197	5045	6468	7684	1423	38	226	9589	13382	527	5158
7.	Kalmeshwar	55	10996	10996	3634	7362	-	1679	17	154	9743	15805	953	3075
<u>III. Savner Ta .luka.</u>		115	22509	30193	8679	13830	7684	3102	55	380	19332	29267	1480	8233
8.	Ramtek.	13	16816	11899	3004	8873	22	1053	157	178	4901	7928	3460	1218
9.	Parshioni	46	7473	7473	1994	5477	-	1011	42	408	4935	7366	1173	2470
10.	Mouda	52	8001	8901	1856	7045	-	1300	29	416	8330	12671	536	3456
<u>IV. Ramtek. Taq.</u>		111	32290	28273	6856	21395	22	2464	228	1002	18166	27065	5219	7144
11.	Umred.	35	12777	10814	599	8178	2037	1522	15	288	7053	12223	3850	3195
12.	Bhiwapur.	32	7107	8471	1328	7079	64	1957	54	130	4577	15000	3160	3322
13.	Kuhi	46	8620	9805	2146	4464	2405	1513	119	419	15525	13505	2010	3567
<u>V. Umred Taluka</u>		113	28504	29090	4783	19721	4586	4994	88	837	16818	42808	9208	10084

Continued on....

Table No. 6.5. (Continued.....) Table No. 95

District/ Tahsil.	Loans out standing (SI+MI+II)		Total loans over dues. (SI+MI+II)		Of which over dues				
	No. of Mem- bers with outstandi ng.	Amount of defaul- ters.	No of defa- ulters.	Amount	Below 3 years		above 3 years.		
1.	2.	16	17	18	19	20	21	22	23.
Dist./Total		87110	102022	50583.	71222	28030	33982	20659	735287
<u>Tahasil</u>									
1. Nagpur		6705	7119	2743	3443	1349	2519	1252	62396
2. Hingna		8607	11353	3971	6077	1831	3816	1551	62095
3. Kamthi		5945	3746	2328	10340	1242	2199	1297	101658
I. <u>Nagpur Taluka</u>		21257	22218	9042	19860	4422	8534	4100	66149
4. Katol		7964	10593	5382	8741	1435	2447	3171	6933
5. Narkhed		9099	13707	6965	6294	1217	2509	2740	5835
6. <u>Katol Taluka</u>		17063	24300	12347	15035	2652	4956	5911	112768
6. Savner		8416	10500	4583	3245	1703	2530	505	2639
7. Kalmeshwar		7069	9549	4929	7353	6040	2147	1751	2430
8. <u>Savner Taluka</u>		15485	20049	9512	10598	7748	4677	2256	15069
8. Ramtek		5113	2809	3110	8005	1833	2785	1495	1570
9. Parshmonn		6134	5402	2728	3414	1603	2904	662	1181
10. Mauda		5994	8005	3619	6151	2062	2750	1177	1571
IV <u>Ramtek Taluka</u>		17241	16216	9457	17570	5548	8439	3354	74322
11. Umred		5544	7627	4133	2096	2402	2764	2689	2478
12. Bhiwapur		4367	5007	2369	3333	2321	2527	1277	1996
13. Kuhi		6153	6605	3723	2730	2857	2085	1072	2505
V <u>Umred Taluka</u>		16064	19239	10225	8159	7660	7376	5038	6979

TABLE NO. 6.6.1

(A) crop loan advanced by P.A. C.S. (Ordinary) in the Nagpur Dist. during the year ending 30-6-1982

Sr. No.	District/ Taluka	Total	Foodgrains					Non Food grains				
			Wheat, paddy	Millet or Jawar Bajra Maize etc.	Pulses	Others	Cotton	Oil seeds	Sugar cane	Junc & Mosta	Others	
1.	2.	3.	4.	5.	6.	7.	8.	9.	10.	11.	12.	13.
1.	Dist. Total	536634	17476810	2459	8	3013	44534	25540	-	-	8011	
1.	Nagpur	2596	901034	-	-	126	21346	6893	-	-	-	
2.	Hingna	4880	23030	715	8	2011	3064	33	-	-	-	
3.	Karshi	1448	18242	187	-	325	15149	220	-	-	-	
1.	NAGPUR TALUKA:	8924	3381306	902	8	451	15359	253	-	-	307	
4.	Katal	2069	105	196	-	245	1234	-	-	-	289	
5.	Narkhed	4009	108	102	-	1694	2105	-	-	-	-	
1.	KATOL TALUKA:	6078	212	298	-	1939	3339	-	-	-	280	
6.	Savner	4893	8301300	-	-	-	2405	-	-	-	-	
7.	Kalmeshwar	2830	6743	486	-	-	1836	-	-	-	-	

(Rs. '000')

TABLE NO. 6-(6.1) Continued...

TABLE NO. 6-(6.1)-97

1.	2.	3.	4.	5.	6.	7.	8.	9.	10.	11.	12.	13.
III SAVANEET TALUKA:												
	7723	897	1423	486				4251				676
8. Ramtek	468	6	460	2								
9. Parshioni	2330	48	37	291				712				1242
10. Mouda.	2876	46	2115	118			597					
IV RAMTEK TALUKA:												
	5674	100	2612	411			597	712				1242
11. Umred	2195	198	-	1203				648				1054
12. Bhiwapur	2102	1	362	1211			2612	32				1670
13. Kuhi	3938	-	1107	1358								2773
V UMRED TALUKA :												
	8235	199	1469	362			2612	680				5407

Source. : The Dist. Deputy Registrar Co.-Op. Societies Nagpur.

TABLE NO. 6 (6.3)

(C) Crop loans advanced by the Adiwasi Co. Operative Societies in the Nagpur District during the year ending 30-6-82.

(Rs. in thousands)

Sr. No.	District/ Taluka.	Total	Food grains					Non Food Grains.				
			Wheat	Paddy	Mill of Jawar, Bajara, Maze, etc.	Pulses.	Other	Cotton	Oil Seeds.	Sugar cane.	Jute & Others	Others
1.	2.	3.	4.	5.	6.	7.	8.	9.	10.	11.	12.	13.
1	Dist. Total:	145	-	145	-	-	-	-	-	-	-	-
1.	Nagpur	-	-	-	-	-	-	-	-	-	-	-
2.	Hingana	-	-	-	-	-	-	-	-	-	-	-
3.	Kamthi	-	-	-	-	-	-	-	-	-	-	-
I.	NAGPUR TALUKA	-	-	-	-	-	-	-	-	-	-	-
4.	Katol	-	-	-	-	-	-	-	-	-	-	-
5.	Narkhed	-	-	-	-	-	-	-	-	-	-	-
II	KATOL TALUKA	-	-	-	-	-	-	-	-	-	-	-
6.	Soaner	-	-	-	-	-	-	-	-	-	-	-
7.	Kalmeshwar	-	-	-	-	-	-	-	-	-	-	-
III	ISAONER TALUKA	-	-	-	-	-	-	-	-	-	-	-
8.	Rantek	145	-	145	-	-	-	-	-	-	-	-
9.	Parshioni	-	-	-	-	-	-	-	-	-	-	-
10.	Mouda	-	-	-	-	-	-	-	-	-	-	-
IV	NARKHED TALUKA	-	-	-	-	-	-	-	-	-	-	-
11.	Umared	-	-	-	-	-	-	-	-	-	-	-
12.	Bhiwapur	-	-	-	-	-	-	-	-	-	-	-
13.	Kuhi	-	-	-	-	-	-	-	-	-	-	-
V	UMARED TALUKA	-	-	-	-	-	-	-	-	-	-	-

Source: The Dist. Deputy Registrar Co. Op. Societies. NAGPUR

Operation of District and Primary and Marketing Societies in the Nagpur District during the year 30-6-1982

(Rs in thousand)

Sr. No.	District/ Tahasil	No. of Socys.	No of Members.	Working Capital.	Value of Purchases			Value of Sales		Total
					Agri. Produce.	Agri. Requisites.	Cons. Goods	As Owners	As Agents	
1.	2.	3.	4.	5.	6.	7.	8.	9.	10.	11.
I	Dist. level Societies.	1	1107	11240	-	16843	4227	25693	-	25693
II	Dist./ Primary Mkt. Societies.	13	9285	25291	6334	48556	24042	48742	24779	73521
	Taluka									
1.	Nagpur	1	266	2807	-	3523	2710	10348	-	10348
2.	Kamthi	1	116	835	-	930	454	818	309	1127
3.	Hingna	1	585	3344	44	25720	96	-	10570	10570
(1)	<u>Nag. Taluka.</u>	3	967	6986	44	30173	3260	11166	10879	22045
4.	Katol	1	989	3617	-	3914	4876	8382	-	8382
5.	Narkhed	1	1547	1931	-	-	-	-	-	-
(2)	<u>Katol Taluka</u>	2	2536	5548	-	3914	4876	8382	-	8382
6.	Savner	1	528	2740	-	2981	3211	7221	-	7221
7.	Kalmeshwar	1	498	2418	-	3823	1879	5935	-	5935
(3)	<u>Savner Taluka</u>	2	826	5158	-	6804	5090	13156	-	13156
8.	Rantek	1	1025	954	-	891	2783	4111	-	4111
9.	Parahioni	1	799	1324	6290	2148	1278	3793	1390	17693
10.	Mauda	1	413	945	-	1134	600	1843	-	1843
(4)	<u>Rantek Taluka</u>	3	2237	3223	6290	4173	4661	9747	1390	23647
1.	Umred	1	1424	2065	-	1872	4303	2476	-	2476
2.	Bhivapur	1	515	1018	-	-	-	1497	-	1497
3.	Kuhi	1	780	1293	-	1620	1852	2318	-	2318
(5)	<u>Umred Taluka</u>	3	2719	4376	-	3492	6155	6291	-	6291

Source:- The Dist. Deputy Registrar, Co. Op. Societies, Nagpur.

TABLE NO. 6.7 (Continued)

Operation of Dist. and Primary and Marketing Societies in the Nagpur Dist. during Year 30-6-1952. (Rs. in Thousand)

Sr. No.	District/ Taluka.	Sale of Agriculture produce (As agents & as Owners)							Sale of Agri. Requisites (As Owners & as agents)					Total Sales of Cons. goods.	
		Paddy & Rice	Wheat	Other Food grains	Cotton	Oil seeds	PU. socs.	Oth. crs.	Total	Ferti- lizers	Seeds	Agri. implnt.	Oth. ers.		Totals
1.	2.	12.	13.	14.	15.	16.	17.	18.	19.	20.	21.	22.	23.	24.	25.
I.	Dist. level Societies..	-	-	-	-	-	-	-	-	7648	706	635	7247	16236	9457
II	Dist. level Primary Marketing Societies.	1012	5375	1089	31908	-	1049	-	40433	21378	597	527	7261	33583	42722
1.	Nagpur Taluka	-	1520	240	-	-	-	-	1760	2133	608	-	2826	5567	4731
2.	Kanhi	-	230	36	-	-	-	-	266	509	67	-	80	656	471
3.	Hingna	-	71	32	2511	-	-	-	2614	3033	873	13	738	4707	5863
(1)	Nagpur Tal. Total.	-	1821	308	2511	-	-	-	4640	5725	1548	13	3644	10930	11115
4.	Katol	-	820	130	-	-	-	-	950	2660	620	82	129	3491	4891
5.	Narkhed	-	722	153	14272	-	1049	-	16196	2299	260	46	169	2774	4891
(2)	Katol Taluka.	-	1542	283	14272	-	1049	-	17146	4959	880	128	298	6205	4891
6.	Savner	-	327	103	-	-	-	-	430	2317	574	85	690	3666	3555
7.	Kalneshwar	1042	830	50	15125	-	-	-	17017	2832	564	326	2081	5803	132
(3)	Savner Taluka	1042	1157	153	15125	-	-	-	17447	5149	1138	411	2771	9469	3637
8.	Rantek	-	87	40	-	-	-	-	127	939	65	9	636	1149	2962
9.	Pardhioni	-	340	39	-	-	-	-	379	1548	302	8	423	2371	15332
10.	Mauda	-	320	70	-	-	-	-	390	390	267	20	1	1178	665
(4)	Rantek Taluka	-	747	149	-	-	-	-	896	3437	714	37	510	4693	18971
11.	Unred	-	50	70	-	-	-	-	120	386	-	-	-	306	2090
12.	Baiwapur	-	25	83	-	-	-	-	103	722	55	8	38	803	694
13.	Kuhi	-	35	43	-	-	-	-	76	1000	32	-	-	1032	1236
14.	Unred Taluka	-	108	196	-	-	-	-	304	2103	57	8	38	2221	4070

Source :- The Dist. Deputy Register, Co-Op. Societies Nagpur.

TABLE NO. 6.8

Operations of Non-Agril. Credit Societies in the Nagpur District during the year 1981-82 (30-6-82)
(Rs. in thousands.)

Sr. No.	Type	No.	Members	Share Capital	Reserve & other funds	Deposits	Working capital	Loans Advanced	Recovered	Outstanding	Over due
1.	2.	3.	4.	5.	6.	7.	8.	9.	10.	11.	12.
<u>Primary Co. Oper. Banks.</u>											
1.	Urban Banks	6	37	4,193	3,380	60,507	76,549	23,003	10,994	43,007	6,928
2.	Employees credit & Oth-ers.	2	15	11,782	3,096	29,605	48,668	17,579	10,077	38,343	380
<u>Other Non-Agril.</u>											
1.	Urban Bank	-	-	-	-	-	-	-	-	-	-
2.	Employees Credit Societies.	256	1,14,344	29,173	5,371	21,338	74,847	50,342	43,536	60,223	2,688
3.	Others.	55	13,485	1,125	288	1,111	3,079	1,213	793	2,131	1,090

Source :- The District Deputy Registrar Co. Operative Societies, Nagpur.

TABLE NO. 6.9

-103-

Operations of productive enterprises & Social services societies in the district during the
year ending 1981-82 30-6-1982. (Rs. in thousands.)

Sr. No.	Type of Societies.	No. of Socys.	Members.	Share Capital	Reserve & other funds.	working capital
1.	2.	3.	4.	5.	6.	7.
(i) Productive Enterprises.						
1.	Sugar factories.	-	-	-	-	-
2.	Other Agri. Processing societies.	19	503	2,864	3,894	12,335
3.	Weavers Societies.	287	29,635	12,231	875	39,080
4.	Spinning Mills.	1	2,752	10,684	154	27,543
5.	Other Industrial Societies.	130	1,704	329	80	2,062
6.	Dairy Societies/unions	109	7,210	144	809	3,244
7.	Fisheries societies.	44	4,907	503	212	1,496
8.	Farming societies.	13	641	19	60	225
9.	Lift Irrigation.	9	202	8	-	82
10.	Forest Labour societies.	29	1,581	43	181	14,989
11.	Others	2	115	632	29	1,168
II. Social Services.						
1.	Consumers stores.	262	47,195	1,893	1,369	8,638
2.	Housing societies.	526	48,885	11,599	4,032	2,03,135
3.	Labour contract.	110	6,472	400	334	2,840
4.	Others	19	2,526	1,505	177	4,040

Source :- 1. The Dist. Deputy Registrar, Co. Operative societies Nagpur.

2. The Dairy Development Officer, Nagpur.

TABLE NO. 6.10

-104-

Operation of Regulated market in each taluka of Nagpur District during 1981-82.

Sr. No.	Name of Market.	Tahsil	Nature of Market.	A N N U A L A R R I V A L								
				Commodity No.1.	Commodity No.2.	Commodity No.3.	Commodity No.4.	Commodity No.1.	Commodity No.2.	Commodity No.3.	Commodity No.4.	
				Cotton	Groundnut	Udd	Moog.					
				Quantity Value in Tonnes, Rs(000)	Quantity in tonnes	Value in Rs (000)	Quantity in tonnes	Value in Rs (000)	Quantity in tonnes	Value in Rs (000)		
1.	2.	3.	4.	5.	6.	7.	8.	9.	10.	11.	12.	
	Panchayat Samiti & Market Committee		Agriculture produce market.									
1.	A.P.M.C.	Nagpur	Nagpur	5601	28,675	1,356	5,429	-	-	-	-	
2.	-do-	Katol	Katol	24,642	12,199	538	2,425	342	830	202	539	
3.	-do-	Narkhed	Katol	1,861	9,604	223	693	3	8,548	2	4	
4.	-do-	Saoner	Saoner	4,010	20,676	308	1,131	32	73	52	150	
5.	-do-	Kalmeshwar	-do-	1,570	8,021	-	-	-	-	-	-	
6.	-do-	Ramtek.	Ramtek.	1,068	5,485	-	-	-	-	-	-	
7.	-do-	Umred.	Umred.	3,000	15,485	-	-	34	88	121	350	
8.	-do-	Bhiwapur.	Umred.	-	-	-	-	3	8	1	3	
9.	-do-	Mandhal	Umred.	-	-	-	-	-	-	-	-	
District Total :-				51,572	98,143	2,425	9,678	414	9,547	378	1,046	

Continued.....

TABLE NO. 6.10 (Continued).....

1. Name of Market No. Committee.	2. Tahsil	3. Nature of Market.	A N N U A L A R R I V A L.							
			Commodity No.5 Linseed		Commodity No.6 Gram.		Commodity No.7 TUR		Commodity No.8 Wheat.	
			Quantity Tonnes.	Value in(Rs.) (000)	Quant. Tonnes.	Value in Rs. (000)	Quant. Tonnes.	Value in Rs. (000)	Quantity Tonnes.	Value in Rs. (000)
13.	14.	15.	16.	17.	18.	19.	20.			
Panchayat Samiti & Market Committee.		Agriculture Produce Mar- ket.								
1. A.P.M.C. Nagpur	Nagpur		2,351	10,185	3,859	11,219	-	-	7,659	17,019
2. -do-	Katol	Katol	-	-	355	1,026	650	2,054	542	854
3. -do-	Narkhed	Katol	-	-	-	-	-	-	-	2
4. -do-	Saoner.	Saoner.	6	242	204	532	1,053	3,350	87	167
5. -do-	Kalmeshwar.	Saoner.	-	-	-	-	-	-	-	-
6. -do-	Ramtek	Ramtek.	-	-	-	-	-	-	-	-
7. -do-	Umred.	Umred.	503	2,203	177	497	502	1,548	874	1,850
8. -do-	Bhiwapur	Umred.	15	69	-	-	3	9	2	4
9. -do-	Mandhal	Umred.	-	-	-	-	-	-	-	-
District Total :-			2,875	12,726	4,595	13,274	2,208	6,961	9,165	19,946

(Continued.....)

TABLE NO. 6.10 (Continued.....)

Sr. No.	Name of Market Committee.	Tahsil	Nature of Market.	A N N U A L A R R I V A L							
				Commodity No. 9	Commodity No. 10	Commodity No. 11	Commodity No. 12	Commodity No. 9	Commodity No. 10	Commodity No. 11	Commodity No. 12
				Tilli		Paddy		Jawar		Masur.	
				Quant. in Tonnes.	Value in Rs. (000)	Quantity in tonnes	Value in Rs. (000)	Quantity in Tonnes.	Value in Rs. (000)	Quantity in Tonnes.	Value in Rs. (000)
1.	2.	3.	4.	21	22.	23.	24.	25.	26.	27.	28.
<u>Panchayat Samities.</u>											
<u>& Market Committee.</u>				Agriculture produce Market.							
1.	A.P.M.C.	Nagpur	Nagpur	968	6,035	-	-	3,503	5,159	-	-
2.	-do-	Katol	Katol	4	20	-	-	249	316	-	-
3.	-do-	Narkhed.	-do-	-	-	-	-	1	2	-	-
4.	-do-	Saoner.	Saoner.	29	166	-	-	298	377	-	-
5.	-do-	Kalmeshwar	-do-	-	-	-	-	-	-	-	-
6.	-do-	Rantek	Rantek	-	-	577	713	-	-	-	-
7.	-do-	Umred.	Umred.	273	1,675	15	20	492	770	81	224
8.	-do-	Bhiwapur	Umred.	2	13	397	484	-	-	6	11
9.	-do-	Mandhal	Umred.	-	-	-	-	-	-	-	-
DistTotal :-				1,276	7,909	989	1,217	4,543	6,624	87	235

Continued.....

Table No. 6.10 Continued.....

-107-

Sl. No.	Name of Market Committee.	Tahsil	Nature of Market.	A L A R R I V A L							
				Commodity No. 13	Commodity No. 14	Commodity No. 15	Commodity No. 16	Kultha		Dugges(Carts)	
1.	2.	3.	4.	29.	30.	31.	32.	33.	34.	35.	36.
				Quantity in Tonnes.	Value in Rs. (000)	Quantity in Tonnes.	Value in Rs. (000)	Quantity in Tonnes.	Value in Rs. (000)	Quantity in Tonnes.	Value in Rs. (000)
<u>Panchayat Samiti.</u>				Agriculture							
<u>& Market Committees.</u>				Produce Market.							
1.	-do-	Nagpur	Nagpur	-	-	23,657	33,598	-	-	50,314	52,978
2.	-do-	Katol	Katol	-	-	9,522	6,037	133	66	-	-
3.	-do-	Narkhed.	Katol	-	-	25,535	20,556	1	1	-	-
4.	-do-	Saoner	Saoner.	1	2	1,007	907	11	24	-	-
5.	-do-	Kalmeshwar.	-do-	-	-	15,489	18,815	-	-	-	-
6.	-do-	Ramtek	Ramtek.	-	-	-	-	-	-	-	-
7.	-do-	Umred.	Umred.	8	17	-	-	29	55	911	6,830
8.	-do-	Bhiwapur	Umred.	41	51	-	-	-	-	364	3,172
9.	-do-	Mandhal	Umred.	-	-	-	-	-	-	-	-
District Total :-				50	70	75,210	79,913	174	146	51,589	62,980

(Continued.....)

TABLE NO. 6.10 (Continued.....)

-108-

Sl. No.	Name of Market Committee.	Tahsil	Nature of Market.	A N N U A L				A R R I V A L			
				Commodity No.17	Commodity No.18	Commodity No.19	Commodity No.20	Commodity No.17	Commodity No.18	Commodity No.19	Commodity No.20
1.	2.	3.	4.	37.	38.	39.	40.	41.	42.	43.	44.
				Qty.in Tonnes.	Value in Rs. (000)	Qty.in Tonnes.	Value in Rs. (000)	Qty.in Tonnes.	Value in Rs. (000)	Qty.in Tonnes.	Value in Rs. (000)
Panchayat Samiti & Market Committ.				Agriculture produce Market.							
1.	-do-	Nagpur	Nagpur.	-	-	-	-	84	211	-	-
2.	-do-	Katol	Katol	-	-	-	-	-	-	-	-
3.	-do-	Markhed	Katol	-	-	-	-	-	-	-	-
4.	-do-	Saoner.	Saoner.	-	-	-	-	-	-	-	-
5.	-do-	Kalmeshwar	-do-	-	-	-	-	-	-	-	-
6.	-do-	Ramtek	Ramtek.	-	-	-	-	-	-	-	-
7.	-do-	Umred.	Umred.	4,997	14,722	-	-	4	8	-	-
8.	-do-	Bhiwapur	Umred.	2,520	7,934	-	-	-	-	-	-
9.	-do-	Mandhal	Umred.	7,788	2,209	-	-	-	-	-	-
District Total :-				15,305	24,965	-	-	88	219	-	-

(Continued.....)

TABLE NO. 119 (Continued.....)

Sl. No.	Name of Market Committee.	Tahsil	Nature of Market.	A M U A L		A R R I V A L					
				Commodity No.21 Udd	Commodity No.22 Udd	Commodity No.23 Garlik	Commodity No.24 Ginger.	Quantity in Tonnes.	Value in Rs. (000)	Quantity in Tonnes.	Value in Rs. (000)
1.	2.	3.	4.	45.	46.	47.	48.	49.	50.	51.	52.
<u>Panchayat Samiti & Market Committee.</u>			Agriculture Produce Mar- ket.								
1.	A.P.M.C. Nagpur	Nagpur		44,600	44,390	32,016	32,180	-	-	-	-
2.	-do-	Katol	Katol	-	-	-	-	-	-	-	-
3.	-do-	Narkhed.	Katol	-	-	-	-	-	-	-	-
4.	-do-	Saoner.	Saoner.	-	-	-	-	-	-	-	-
5.	-do-	Kalmeshwar	Saoner.	-	-	-	-	-	-	-	-
6.	-do-	Ramtek	Ramtek	-	-	-	-	-	-	-	-
7.	-do-	Umred.	Umred.	-	-	-	-	-	-	-	-
8.	-do-	Bhiwapur.	Umred.	-	-	-	-	-	-	-	-
9.	-do-	Mandhal.	Umred.	-	-	-	-	-	-	-	-
District Total :-				44,600	44,390	32,016	32,180	-	-	-	-

(Continued.....)

TABLE No. 6.10 (Continued...)

-110-

Sr. No.	Name of Market Committee.	Tahsil	Nature of Market.	A N N U A L		A R R I V A L		Total Arrival.	
				Commodity No. 25 Banana	Commodity No. 26 Apples.	Annual Quantity in Tonnes.	Value in (000 Rs.)		
1.	2.	3.	4.	53.	54.	55.	56.	57.	58.
Panchayat Samiti & Market Committee. Agriculture Produce Market.									
1.	A.P.M.C.	Nagpur	Nagpur	7,688	6,946	3,712	14,735	1,87,332	2,66,809
2.	-do-	Katol	Katol	-	-	-	-	37,179	26,366
3.	-do-	Narkhed	Katol	-	-	-	-	27,627	30,410
4.	-do-	Saoner.	Saoner.	-	-	-	-	7,098	27,797
5.	-do-	Kalmeshwar	-do-	-	-	-	-	17,059	26,836
6.	-do-	Ramtek	Ramtek.	-	-	-	-	1,645	6,198
7.	-do-	Umred	Umred.	-	-	-	-	12,021	46,367
8.	-do-	Bhiwapur	Umred.	-	-	-	-	3,354	11,758
9.	-do-	Mandhal	Umred.	-	-	-	-	7,788	2,209
District Total :-				7,688	6,946	3,712	14,735	2,91,103	4,53,750

Source :- 1) The District Deputy Registrar Co-operative Societies, Nagpur.
2) All A.P.H.M.C. the Nagpur District.

TABLE NO. 6.11

Physical Achievements of Productive Enterprises & services societies in the District during
the year 1981-82. (as on 30.6.1982)

Sr. No.	Types of Societies.	Items	Unit	Achievements.
1.	2.	3.	4.	5.
1.	Sugar Factories.	1. Sugarcane crushed.	In thousand Tonnes.	-
		a) Quantity	-do-	-
		b) Value	Rs. in lakhs.	-
		2) Sugar Produced		
		a) Quantity	In thousand Tonnes.	-
		b) value	Rs. in Lakh	-
2.	Primary weavers Societies.	1) Working looms	Number of Hundreds	3
		2) purchases	Rs. in lakhs.	83,596
		3) Production	Rs. in Lakhs.	1,13,036
		4) Sales.	Rs. in Lakhs	1,11,820
3.	Spinning Mills.	1) No. of spicedles	Number of hundreds	252
		2) quantity of yarn produced.	In thousand tonnes.	1,339
4.	Other Industrial Societies.	1) Purchase	Rs. in Lakhs.	6
		2) Production.	" -	7
		3) Sales	" -	8
5.	Dairy Societies and Unions.	1) Purchases	" -	N.A.
		2) Sales.	" -	N.A.
6.	Fisheries (Primarily & Central.)	1) Catch (Value)	" -	9
		2) Sales(Value)	" -	16

Continued.....

1.	2.	3.	4.	5.
7. Farming.	1. Area cultivated	In. hundred hacters.		4
	2. Production.	Rs. in Lakhs.		15
8. Lift Irrigation Societies.	Area irrigated	In hundred hecters.		34
9. Forest Labour Societies.	No. of Co-ops allotted.	Number.		29
	value of Forest produce collected during the year.	Rs. in Lakhs.		123
10. Whole sale cons. stores.	Purchase	"		40
	Sales	"		40
11. Primary cons. stores.	Purchase	"		366
	Sales	"		369
12. Housing Societies.	No. of Houses & tenements constructed during the year.	No- Number in hundredes		71
13. Labour constract societies.	No. of work executed during the year	Number		N.A.
	value of works executed	Rs. in lakhs		92
	Vages paid	Rs in lakhs during theyear		47

Source :- 1. The District Deputy Registerar Co.-Operative Societies, Nagpur.

2. Regional Deputy Director, H.P.C.T. Nagpur.

TABLE NO. 6.12

Number of Registered Money Lenders and Loan Advance by them in Nagpur district during the year 1981-82

Rs in '000'

District	Year	No. of Money lenders.	Loans advanced to Traders,	Loans advanced to non-traders.	Total.
1.	2.	3.	4.	5.	6.
Nagpur.	1981-82	333	5960	35093	41053

Note :- Panchayat Samiti/Tahsilwise data is not available.

Source:- The District Deputy Registrar of Co-Operative Societies, Nagpur.

Medical facilities available through public and public aided bodies in each taluka and Panchayat saniti in Nagpur district as on 31-12-1931.

Sr. No.	Dist. & Taluka.	No. of Hospitals.	No. of dispensaries.	No. of Maternity Homes.	No. of Primary Health centres.	No. of Doctors.	No. of Vaidys.	No. of Nurses.	No. of Beds.			No. of Indoor patients treated (000)		
									Males.	Females.	Children.	Male.	Female.	Child.
1.	2.	3.	4.	5.	6.	7.	8.	9.	10.	11.	12.	13.	14.	15.
<u>District Total</u>		24	137	28	13	955	74	1420	1962	2039	542	52	92	32
<u>P.S. Taluka</u>														
1.	Nagpur.	13	61	10	1	828	40	1224	1747	1951	542	49	91	32
2.	Hingna.	-	7	1	1	6	6	11	2	4	-	-	1	-
3.	Kanpithi.	1	4	1	1	9	3	19	29	19	-	1	-	-
<u>1. Nagpur Taluka</u>		14	72	12	3	843	49	1254	1778	1974	542	50	92	32
4.	Katol	1	6	2	1	10	3	14	12	10	-	-	-	-
5.	Narkhed.	3	10	2	1	14	4	19	39	6	-	-	-	-
<u>2. Katol Taluka</u>		4	16	4	2	24	7	33	51	16	-	-	-	-
6.	Savner.	1	6	3	1	10	3	14	10	6	-	-	-	-
7.	Kalneswar.	-	4	2	1	9	-	12	2	4	-	1	-	-
<u>3. Savner Taluka.</u>		1	10	5	2	19	3	26	12	10	-	1	-	-
8.	Rantek.	2	4	2	1	14	-	29	40	14	-	-	-	-
9.	Parshioni.	1	5	-	1	14	-	14	32	4	-	-	-	-
10.	Mouda.	-	6	1	1	9	2	12	2	4	-	-	-	-
<u>4. Rantek Taluka.</u>		3	15	3	3	37	2	55	74	22	-	-	-	-
11.	Unred.	1	5	2	1	10	2	16	18	9	-	-	-	-
12.	Bhiwapur.	-	7	1	1	9	3	12	2	4	-	-	-	-
13.	Kuhi.	1	12	1	1	13	3	24	27	4	-	1	-	-
<u>5. Unred Taluka.</u>		2	24	4	3	32	13	52	47	17	-	1	-	-

Continued.....

No.	District Panchayat Saniti & Taluka.	of Outdoor Patients treated (000)		
		Male	Female	Children.
1.	2.	16.	17.	18.
<u>District Total P.S. & Taluka.</u>		2435	1773	1331
1.	Nagpur	2235	1593	1098
2.	Hingna	16	16	25
3.	Kampti.	20	17	11
1.	<u>Nagpur Taluka.</u>	2271	1626	1134
4.	Katol	23	27	15
5.	Narkhed.	2	3	-
2.	<u>Katol Taluka.</u>	25	30	15
6.	Savner.	16	4	29
7.	Kalneshwar.	10	14	22
3.	<u>Savner Taluka.</u>	26	18	51
8.	Rantek.	22	22	29
9.	Parshioni.	14	11	7
10.	Houda.	8	7	8
4.	<u>Rantek Taluka.</u>	44	40	44
11.	Unred.	13	10	16
12.	Bhivapur.	24	21	30
13.	Kuhi.	27	23	41
5.	<u>Unred. Taluka.</u>	69	59	87

Source :- The Civil Surgeon, 2. The Public Health Officer, Zilla Parishad, Nagpur.

TABLE NO. 7.2

Births and Deaths registered in each panchayat Saniti/ Taluka in Nagpur District during the year 1981-.

Sr. No.	District/P.S./ Taluka.	Total	No of births registered			No. of Deaths Registered.			No. of Infant Deaths.		
			Rural	Male	Female	Total.	Male	Female	Total.	Male	Female
1.	2.	3.	4.	5.	6.	7.	8.	9.	10.	11.	12.
1.	District Total	Total 61	N.A.	N.A.	71,507	N.A.	N.A.	37,831	N.A.	N.A.	N.A.
	P.S./Taluka.	Rural	N.A.	N.A.	N.A.	N.A.	N.A.	N.A.	N.A.	N.A.	N.A.
		Urban	N.A.	N.A.	N.A.	N.A.	N.A.	N.A.	N.A.	N.A.	N.A.
-	do	Total 81	27,400	23,560	50,960	9,429	7,006	16,435	1,060	957	2,017
		Rural 81	7,984	5,876	13,860	3,214	2,988	6,202	491	459	950
		Urban 81	19,416	17,684	37,400	6,215	4,018	10,233	569	498	1,067
1.	Nagpur	Total 81	17,541	15,956	33,497	5,897	3,826	9,723	555	494	1,049
		Rural 81	339	243	582	176	143	319	20	21	41
		Urban 81	17,202	15,713	32,915	5,721	3,683	9,404	535	473	1,008
2.	Hingna	Total 81	459	321	780	164	164	328	26	25	51
		Rural 81	459	321	780	164	164	328	26	25	51
		Urban 81	-	-	-	-	-	-	-	-	-
3.	Kamthi	Total 81	923	782	1,705	341	238	579	29	24	53
		Rural 81	364	268	632	166	162	328	25	20	45
		Urban 81	559	514	1,073	175	76	251	4	4	8
4.	Nagpur Taluka	Total 81	18,923	17,059	35,982	6,402	4,228	10,630	610	543	1,153
		Rural 81	1,162	832	1,994	506	469	975	71	66	137
		Urban 81	17,761	16,227	33,988	5,896	3,759	9,655	539	477	1,016
5.	Katol	Total 81	937	800	1,737	303	219	522	32	43	75
		Rural 81	605	514	1,119	266	199	465	27	41	68
		Urban 81	332	286	618	37	20	57	5	2	7

Continued.....

Table No. 7.2 (Continued.....)

-117-

1.	2.	3.	4.	5.	6.	7.	8.	9.	10.	11.	12.
5. Narkhed.	Total 1981	920	761	1,681	551	345	706	34	38	72	
	Rural 1981	720	567	1,287	410	306	616	30	34	64	
	Urban 1981	200	194	394	141	39	90	4	4	8	
2. Katol Taluka	Total 1981	1,857	1,561	3,413	664	564	1,228	66	81	147	
	Rural 1981	1,325	1,081	2,406	576	505	1,081	57	75	132	
	Urban 1981	532	480	1,012	88	59	147	9	6	15	
6. Saoner.	Total 1981	1,352	1,130	2,482	482	456	933	64	56	120	
	Rural 1981	834	680	1,514	402	367	769	55	48	103	
	Urban 1981	468	450	918	80	89	169	9	8	17	
7. Kalneshwar	Total 1981	710	510	1,220	262	253	515	42	29	71	
	Rural 1981	589	441	1,030	234	227	461	41	27	68	
	Urban 1981	121	69	190	28	26	54	1	2	3	
3. Savner Taluka	Total 1981	2,062	1,640	3,702	744	709	1,453	106	95	191	
	Rural 1981	1,473	1,121	2,594	636	594	1,230	96	75	171	
	Urban 1981	589	519	1,108	108	115	223	10	10	20	
8. Ramtek	Total 1981	803	574	1,377	246	239	485	29	21	50	
	Rural 1981	650	437	1,087	206	197	403	27	21	48	
	Urban 1981	153	137	290	40	42	82	2	-	2	
9. Parshioni	Total 1981	486	342	828	180	164	344	34	27	53	
	Rural 1981	413	283	696	165	160	325	32	24	56	
	Urban 1981	73	59	132	15	4	19	2	-	2	
10. Mouda.	Total 1981	670	485	1,155	260	277	537	45	53	98	
	Rural 1981	670	485	1,155	260	277	537	45	53	98	
	Urban 1981	-	-	-	-	-	-	-	-	-	-
4. Ramtek Taluka	Total 1981	1,964	1,401	3,365	686	680	1,366	103	93	206	
	Rural 1981	1,733	1,205	2,938	631	634	1,265	104	93	202	
	Urban 1981	231	196	427	55	46	101	4	-	4	
11. Umred	Total 1981	820	634	1,454	274	239	513	49	39	88	
	Rural 1981	517	372	889	206	200	406	42	34	76	
	Urban 1981	303	262	565	68	39	107	7	5	12	

Continued.....

Table No. 72 (Continued)

1.	2.	3.	4.	5.	6.	7.	8.	9.	10.	11.	12.
12.	Bhiwapur.	Total	81,717	549	1,266	283	239	527	49	51	100
		Rural	81,717	549	1,266	283	239	527	49	51	100
		Urban	81	-	-	-	-	-	-	-	-
13.	Kuhi.	Total	81,057	716	1,773	371	347	718	72	60	132
		Rural	81,057	716	1,773	371	347	718	72	60	132
		Urban	81	-	-	-	-	-	-	-	-
5.	<u>Unred Taluka</u>	Total	812,594	1,809	4,493	933	825	1,758	170	150	320
		Rural	812,291	1,637	3,923	865	786	1,651	163	145	303
		Urban	303	262	565	68	39	107	7	5	12

Note :- Rural Urban data is not available for the year 1961. Hence the District totals are shown in the table.

Source:- Director of Health Services Pune.

Number of Deaths due to important causes in Nagpur District during the year 1981.

Sl. No.	Year.	Malaria.	Cholera.	Small Pox	T.B.	Pneumonia	Dysentery	Fever & Eruptions	Typhoid.	Cancer.	Respiratory diseases.	Suicides.	Accidents.	Other causes.	Total Deaths.
1.	2.	3.	4.	5.	6.	7.	8.	9.	10.	11.	12.	13.	14.	15.	16.
1.	1971	12	3	9	665	513	328	N.A.	216	323	772	23	550	12220	15634
2.	1975	17	-	-	662	391	431	N.A.	193	379	905	13	580	12608	18229
3.	1980	-	-	-	831	267	282	73	47	382	776	4	745	12926	16383
4.	1981	-	5	-	1027	211	300	85	72	356	728	10	809	12832	16435

Source :- Directorate of Health Services, Pune, :- 441001

Table No. 7.4
Vaccination Statistics and Cholera Innoculation in Nagpur District in 1931.

Sr. District/Taluka No.	Rural Urban Total	No of times inoculation		No of re-vaccination	Cholera Innoculation.	
		Below one year.	Above one year.			
1.	2.	3.	4.	5.	6.	7.
District Total						
	Rural	-	-	-	137910	
	Urban	6412	2923	2284	478916	
	Total	6412	2923	2284	666826	
P.S.Taluka						
1. Nagpur.	Rural	-	-	-	11410	
	Urban	5399	234	67	412449	
	Total	5399	234	67	423859	
2. Hingna	Rural	-	-	-	9091	
	Urban	-	-	-	-	
	Total	-	-	-	9091	
3. Kanthi.	Rural	-	-	-	11657	
	Urban	773	82	110	6795	
	Total	773	82	110	18452	
1) Nagpur Taluka.						
	Rural	-	-	-	32158	
	Urban	6172	316	177	419244	
	Total	6172	316	177	451402	
4. Katol	Rural	-	-	-	13830	
	Urban	240	500	-	6600	
	Total	240	500	-	20430	
5. Narkhed.	Rural	-	-	-	30062	
	Urban	-	-	-	4744	
	Total	-	-	-	34806	
2) Katol Taluka.						
	Rural	-	-	-	43892	
	Urban	240	500	-	14744	
	Total	240	500	-	55236	

Continued.....

Table No. 7.4 (Continued.....) Page No. 121

1.	2.	3.	4.	5.	6.	7.
6.	Savner	Rural	-	-	-	43092
		Urban	-	-	-	4136
		Total	-	-	-	43718
7.	Kalmeshwar.	Rural	-	-	-	47499
		Urban	-	2107	2107	42501
		Total	-	2107	2107	60000
(3)	<u>Savner Taluka.</u>	Rural	-	-	-	30081
		Urban	-	2107	2107	43637
		Total	-	2107	2107	73718
8.	Rantek.	Rural	-	-	-	9766
		Urban	-	-	-	3112
		Total	-	-	-	42878
9.	Parshioni.	Rural	-	-	-	9753
		Urban	-	-	-	-
		Total	-	-	-	9753
10.	Mouda.	Rural	-	-	-	41624
		Urban	-	-	-	-
		Total	-	-	-	41624
4)	<u>Rantek Taluka.</u>	Rural	-	-	-	31143
		Urban	-	-	-	3112
		Total	-	-	-	34255
11.	Unred.	Rural	-	-	-	25501
		Urban	-	-	-	1579
		Total	-	-	-	27080
12.	Bhiwapur.	Rural	-	-	-	7339
		Urban	-	-	-	-
		Total	-	-	-	7339
13.	Kuhi	Rural	-	-	-	47796
		Urban	-	-	-	-
		Total	-	-	-	47796
5.	<u>Unred Taluka.</u>	Rural	-	-	-	50636
		Urban	-	-	-	1579
		Total	-	-	-	52215

Source :-1) District Health Officer, Z.P. Nagpur. 2.) The Civil Surgeon, Mayo Hospital, Nagpur.

TABLE NO. 7.5

Number of Family Planning Centres Operating in Nagpur District during 1981-82.

Sr. No.	District/Taluka Panchayat saniti.	Total Rural Urban	No of centre as on 31.3.82	No. of sterilisation.		Total 31.3.82	No of I.U.C.D. insertions performed 31.3.82.	No of eligible couples.
				Vasectomy.	Tube lomy.			
1.	2.	3.	4.	5.	6.	7.	8.	9.
<u>District Total.</u>		Total	29	12666	9977	22643	2616	51941
		Rural	16	8827	3661	12488	434	31226
		Urban.	13	3839	6316	10155	2182	20715
<u>P.S.Taluka</u>								
1.	Nagpur.	Total	9	3804	6033	9837	2180	18103
		Rural	1	872	242	1114	24	1883
		Urban.	8	2932	5791	8723	2156	16220
2.	Hingna	Total	1	495	377	872	52	1838
		Rural	1	495	377	872	52	1838
		Urban.	-	-	-	-	-	-
3.	Kanathi.	Total	3	1126	681	1807	77	7107
		Rural	2	732	353	1085	57	3367
		Urban	1	394	328	722	20	3740
4.	<u>Nagpur Taluka.</u>	Total	13	5425	7091	12516	2309	27048
		Rural	4	2099	972	3071	133	7083
		Urban	9	3326	6119	9445	2176	19960
4.	Katol	Total	2	1562	252	1814	40	2842
		Rural	1	1416	252	1668	40	2366
		Urban	1	146	-	146	-	476
5.	Narkhed.	Total	1	944	181	1125	34	2706
		Rural	1	944	181	1125	34	2706
		Urban	-	-	-	-	-	-

Continued.....

Table No. 7.5 (Continued.....)

1.	2.	3.	4.	5.	6.	7.	8.	9.
2.	<u>Katol Taluka.</u>	Total	3	2506	433	2939	74	5548
		Rural	2	2360	433	2793	74	5072
		Urban	1	146	-	146	-	476
6.	Savner.	Total	3	815	450	1265	62	2558
		Rural	2	726	392	1118	56	2279
		Urban	1	89	58	147	6	279
7.	Kalmeshwar.	Total	1	427	270	697	15	2756
		Rural	1	427	270	697	15	2756
		Urban	-	-	-	-	-	-
8.	<u>Savner Taluka.</u>	Total	4	1242	720	1962	77	5314
		Rural	3	1153	662	1815	71	5035
		Urban	1	89	58	147	6	279
8.	Rantek	Total	3	893	261	1154	11	1920
		Rural	2	759	216	975	11	1920
		Urban	1	134	45	179	-	-
9.	Parshioni	Total	1	470	288	758	30	1772
		Rural	1	470	288	758	30	1772
		Urban	-	-	-	-	-	-
10.	Mouda.	Total	1	584	157	741	35	2448
		Rural	1	584	157	741	35	2448
		Urban	-	-	-	-	-	-
4.	<u>Rantek Taluka.</u>	Total	5	1947	706	2653	76	6140
		Rural	4	1813	661	2474	76	6140
		Urban	1	134	45	179	-	-
11.	Unred	Total	2	588	381	969	30	3136
		Rural	1	444	287	731	30	3136
		Urban	1	144	94	238	-	-
12.	Bhiwapur	Total	1	331	351	682	20	1649
		Rural	1	331	351	682	20	1649
		Urban	-	-	-	-	-	-
13.	Kuhi.	Total	1	627	295	922	30	3106
		Rural	1	627	295	922	30	3106
		Urban	-	-	-	-	-	-
5.	<u>Unred Taluka</u>	Total	4	1546	1027	2573	88	7891
		Rural	3	1402	933	2335	88	7891
		Urban	1	144	94	238	-	-

Source :- 1. Civil Surgeon Mayo Hospital, Nagpur. 2. District Health Officer, N.P. Nagpur.

Literacy in each Taluka of Nagpur District according to 1971 Census.

Sr. No.	District/ Taluka	Total Rural Urban	No. of Literates (in '000')			Percentage of Literacy		Total
			Male	Female	Total	Male	Female	
1.	2.	3.	4.	5.	6.	7.	8.	9.
District Total		Total	567	312	879	56.09	33.51	45.26
		Rural	199	85	284	43.75	19.60	31.99
		Urban	368	227	595	66.19	45.54	56.41
Taluka								
1.	Nagpur.	Total	368	224	592	63.32	42.81	53.59
		Rural	39	16	55	43.48	19.36	31.88
		Urban	329	208	537	67.04	47.34	57.73
2.	Katol	Total	52	27	79	49.89	27.01	38.80
		Rural	40	20	60	47.79	24.96	36.38
		Urban	12	7	19	60.38	35.87	48.65
3.	Savner	Total	47	22	69	49.91	24.92	67.80
		Rural	35	16	51	47.80	22.86	35.49
		Urban	12	6	18	59.53	32.46	46.49
4.	Ramtek.	Total	48	19	67	43.37	17.91	31.00
		Rural	42	16	58	41.74	16.72	29.95
		Urban	6	3	9	58.70	29.87	45.14
5.	Umred.	Total	52	20	72	42.75	17.52	30.31
		Rural	43	17	60	40.47	16.08	28.41
		Urban	9	3	12	59.93	28.85	44.88

Source :- 1971 Census Publication.

TABLE NO. B.2

- 125 -

Education in Rural Area in each Taluka of Nagpur District according to
1961 Census.

Sr. No.	District/ Taluka	Total Rural Population			Illiterate		Literate without educational level		Educational Level			
		Persons	Male	Female	Male	Female	Male	Female	Primary or Junior basic		Matriculation & above	
1.	2.	3.	4.	5.	6.	7.	8.	9.	10.	11.	12.	13.
<u>District Total</u>		725107	367760	357347	245675	327743	67812	19324	51836	10006	2437	194
<u>Taluka</u>												
1.	Nagpur.	128153	69732	68481	46200	62723	13817	3902	9353	1772	362	24
2.	Katol .	136986	70158	66828	44163	58346	13304	5303	12207	3152	484	27
3.	Savner.	117078	59697	57381	36330	51327	12625	3983	10152	1991	590	80
4.	Ramtek.	163395	83080	80315	57314	75340	14535	3207	10582	1725	649	43
5.	Umred.	169495	85093	84402	61668	80007	13531	2929	9542	1446	352	20

Source :- 1961 Census Publication.

TABLE NO. 8.3

Education in Urban Area of Nampur District According to 1961 Census.

Sr. No.	Urban Area of Distt./Taluka.	Total Pers.-ch.	Urban Population		Illiterate		Education Levels		Matriculation or higher sec. educational level		Technical diploma not equal to degree	
			Males	Females	Male	Female	Male	Female	Male	Female	Male	Female
1.	2.	3.	4.	5.	6.	7.	8.	9.	10.	11.	12.	13.
1.	Distt.	737700	415401	371299	161643	246003	78401	51533	34545	10092	718	13
	Total											

TABLE NO. 8.3 (Continued...)

Continued.....

Sr. No.	Urban Area of Distt./Taluka.	Non-Technical Diploma not equal to degree		Technical degree or University degree or post Graduate degree other technical degree.		Engineering		Medical		Agriculture		Veterinary, Dairying	
		Male	Females.	Male	Female.	Male	Female	Male	Females.	Male	Females.	Male	Females.
1.	2.	14.	15.	16.	17.	18.	19.	20.	21.	22.	23.	24.	25.
1.	Distt.	331	769	6781	1459	336	-	539	111	221	-	41	-
	Total												

Continued.....

TABLE NO. 8.2 (Continued...)

Sr. No.	Urban Area of Distt./Taluka.	Technical Degree or Diploma equal to degree or post graduate degree.		Teaching		Others	
		Male	Females.	Male	Females.	Male	Females.
1.	2.	26.	27.	28.	29.	30.	31.
1.	Distt./Total.	79	-	442	276	2005	195

Source :- 1961 Census Publication.

TABLE NO. 8.4

- 127 -

No. of Educational Institutions and Teachers in Nagpur District		TEACHERS								
Sr. No.	Type of Educational Institution.	No. of Institutions			1979-80		1980-81		1981-82	
		1979-80	1980-81	1981-82	Total	Trained	Total	Trained	Total	Trained
1.	2.	3.	4.	5.	6(a)	6(b)	7(a)	7(b)	8(a)	8(b)
A	Pre-Primary Schools	42	21	21	65 (65)	52 (52)	32 (32)	30 (30)	32 (32)	30 (30)
B	Primary Schools									
i)	Single Teacher School	542	503	503	542 (53)	532 (48)	503 (35)	476 (21)	503 (35)	476 (21)
ii)	Lower Primary Schools	1027	1023	1023	4950 (2296)	4839 (2254)	5320 (2876)	4957 (2584)	5320 (2876)	4957 (2584)
iii)	Upper Primary Schools	253	270	270	1902 (620)	1864 (598)	1817 (529)	1749 (489)	1817 (529)	1749 (489)
Total(I+II+III)		1822	1796	1796	7394 (2969)	7233 (2900)	7640 (3440)	7182 (3094)	7640 (3440)	7182 (3094)
C.	Secondary Schools	265	263	263	4900 (1640)	4554 (1567)	5013 (1738)	4683 (1666)	5013 (1738)	3183 (1666)
D.	Higher Secondary Schools.	36	40	40	1432 (400)	1352 (386)	1578 (483)	1407 (445)	1578 (483)	2061 (483)
E.	Colleges of General Education.(Arts/SC/Com)	25	25	25	1288 (358)	- (-)	1333 (359)	- (-)	1349 (367)	- (-)
Grand Total		2190	2145	2145	15079 (5432)	13193 (4905)	15596 (6052)	13302 (5235)	15612 (6060)	12456 (5273)

Note :- Figures in bracket in columns 6,7 & 8 indicate Female Teachers.

Source:-Director of Education, Maharashtra, State, Pune.

EDUCATION

INSTITUTIONS & ENROLMENT

NAGPUR DISTRICT

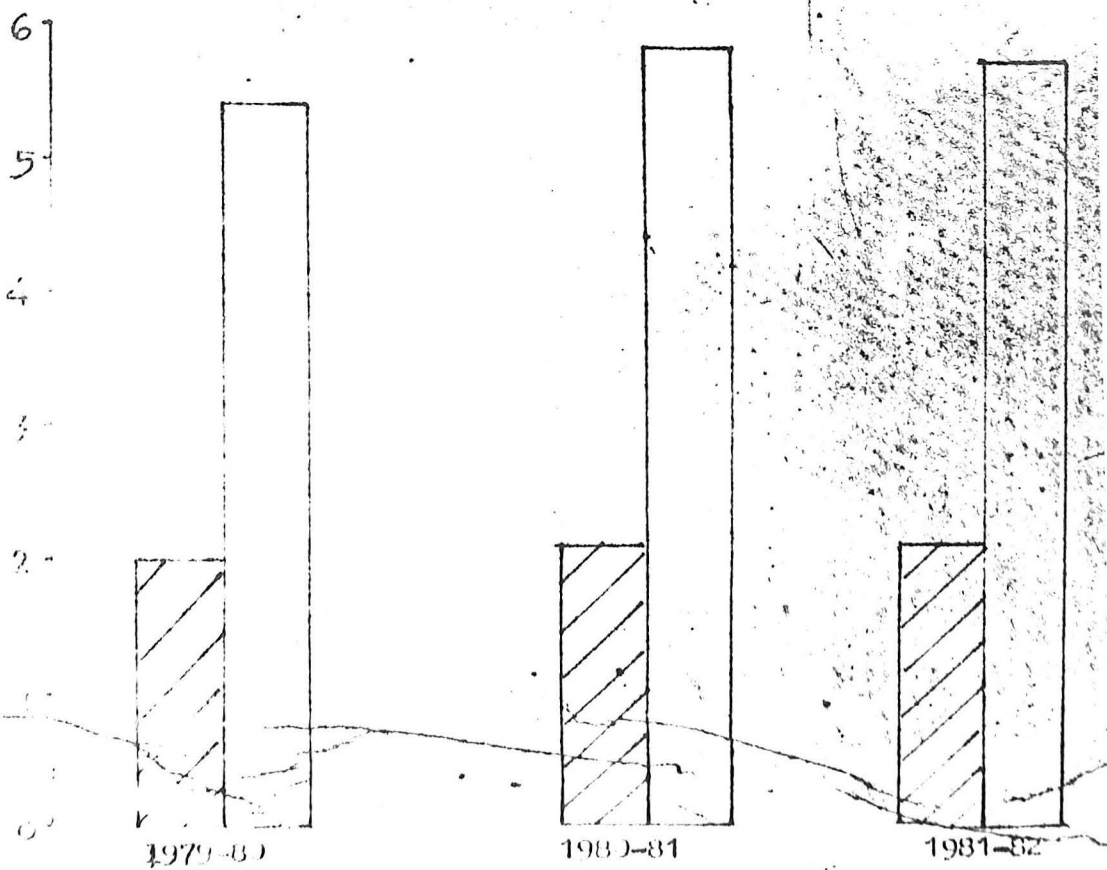
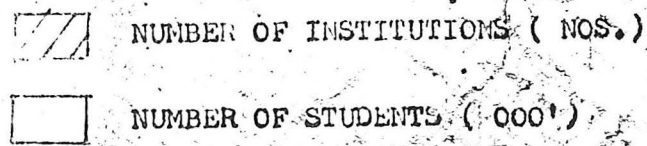

REFERENCE TABLE No. B.4

TABLE NO. 8.5

- 123 -

No. of stagewise pupils in Pre-primary, primary and secondary schools and colleges of general Education and distribution of Backward Class pupils during 1981-82.

Sr. Stage of Education No.	No of pupils in Institutions.											
	Pre-Primary Schools.		Primary Schools		Secondary schools & Higher secondary Education.		College General Education.		Total		Total	
	Total	Girls	Total	Girls	Total	Girls	Total	Girls	Total	Girls	Total	Girls
1.	2.	3.	4.	5.	6.	7.	8.	9.	10.	11.	12.	
1. Pre-Primary	1516	721	5038	1911	303	176				6857	2708	
2. Std. I-IV	-	-	301268	140597	1326	331				302574	140928	
3. Std.V-VII	-	-	21204	8598	113009	50796				134213	59394	
4. Std.VIII-X	-	-			85,066	34488				85066	34488	
5. Std.XI-XII	-	-			5,297	1377	18639	7093		23936	8470	
6. Above higher Secondary-	-	-					16825	6454		16825	6454	
Total	1516	721	327510	151106	205001	87068	35464	13547		569491	252442	

Backward Class Pupils.

Sr. Stage of Education No.	Backward Class Pupils.							
	Schedule Caste		Schedule Tribes		Other Backward Class		Total (B.C.)	
	Total	Girls	Total	Girls	Total	Girls	Total	Girls
1.	2.	3.	4.	5.	6.	7.	8.	9.
1. Pre-Primary:	581	14	15	16	17	18	19	20
2. Std.I-IV	68931	32180	36536	16920	132964	63347	238431	112447
3. Std.V-VII	28581	12703	13793	5522	47055	20277	89429	38502
4. Std.VIII-X	18578	7553	8059	2877	24342	9679	50979	20108
5. Std.XI-XII	5343	1765	1577	441	6145	2137	13065	4343
6. Above Higher Secondary-	3409	983	839	225	3977	1446	8225	2654
Total	125053	55259	61001	26058	215041	87201	401075	178518

Source :- Director of Education M.S. Pune.

TABLE NO. 3.6

Other Types of Educational Institutions in Nagpur District

Sr. No.	Types of Institutions	Year	No. of institutions	No. of Pupils.								
				S.C.		S.M.		O.B.C.		Total B.C.		
				Total	Girls	Total	Girls	Total	Girls	Total	Girls	
1.	2.	3.	4.	5.	6.	7.	8.	9.	10.	11.	12.	13.
1.	Bachelor of education(B.ED.)	1980-81 1981-82	1 1	51 51	28 28	19 24	13 13	134 134	70 70	204 209	111 116	2.7 2.7
2.	Bachelor of Law	1980-81 1981-82	2 2	396 396	35 35	68 68	10 10	562 562	57 57	1026 1026	102 102	11.5 11.5
3.	Medical Colleges.	1980-81 1981-82	2 3	229 250	66 77	124 119	30 23	227 244	62 68	580 613	158 173	1.1 1.1
4.	Ayurvedic Colleges	1980-81 1981-82	2 2	105 116	29 32	33 32	10 8	152 187	29 50	290 335	68 90	1.1 1.1
5.	Engineering Colleges	1980-81 1981-82	3 4	115 147	6 11	66 62	- 5	201 136	5 15	382 345	11 31	1.1 1.1
6.	Other Types											
	1. Polytechnic	1980-81 1981-82	1 1	105 89	- 4	60 57	1 3	295 68	2 1	460 214	3 8	1.1 1.1
	2. I.T.T.S.	1980-81 1981-82	6 6	351 354	22 2	122 132	8 -	529 628	3 12	1052 1114	33 14	1.1 1.1
	3. D.Ed. College	1980-81 1981-82	7 9	59 153	39 120	34 54	21 42	297 305	216 234	390 517	276 396	1.1 1.1
	4. O.C.D.	1980-81 1981-82	2 2	19 20	1 4	14 15	4 2	38 44	16 9	71 79	21 15	1.1 1.1

Continued.....

TABLE NO. 9.6 (Continued..)

130

Sr. No.	Types of Institution	Year	No. of Institutions	No. of Pupils.				No. of total teachers	Teacher-female teachers	
				Total	Girl	Total	Girl			
1.	2.	3.	4.	13.	14.	15.	16.	17.	18.	
1.	Bachelor of Education (B.Ed)	1980-81	1	247	201	451	312	26	15	
		1981-82	1	242	196	451	312	26	15	
2.	Bachelor of Law.	1980-81	2	1143	85	2169	187	61	4	
		1981-82	2	1143	85	2169	187	52	4	
3.	Medical College	1980-81	2	506	364	1086	522	383	119	
		1981-82	3	1234	429	1847	602	439	119	
4.	Ayurvedic Colleges	1980-81	2	426	99	716	167	63	4	
		1981-82	2	436	109	771	199	85	16	
5.	Engineering Colleges.	1980-81	3	1679	98	2017	109	196	4	
		1981-82	4	1248	80	1593	111	160	2	
6.	Other Types.	1. Polytechnic	1980-81	1	412	3	872	6	72	2
			1981-82	1	503	15	717	23	76	3
7.	2. I.T.T.S.	1980-81	6	360	-	1412	33	166	1	
		1981-82	6	551	7	1665	21	160	2	
3.	D.Ed. Colleges	1980-81	7	159	141	549	417	52	31	
		1981-82	9	238	225	755	621	84	42	
4.	O.C.D.	1980-81	2	63	3	134	24	14	1	
		1981-82	2	63	6	142	21	12	-	

Source :- Director of Education , M.S. Pune.

EDUCATION (OTHER TYPES) INSTITUTIONS AND ENROLMENT NAGPUR DISTRICT

NUMBER OF INSTITUTIONS (nos)
 NUMBER OF STUDENTS (000)

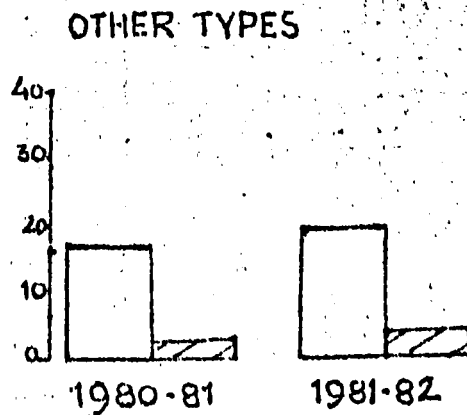
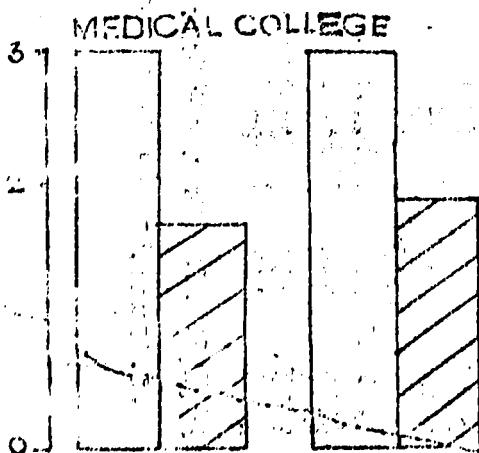
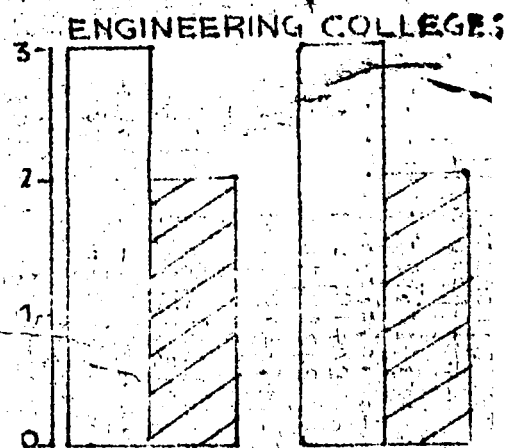
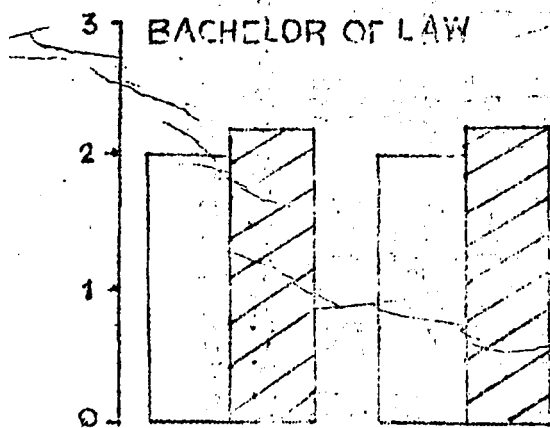
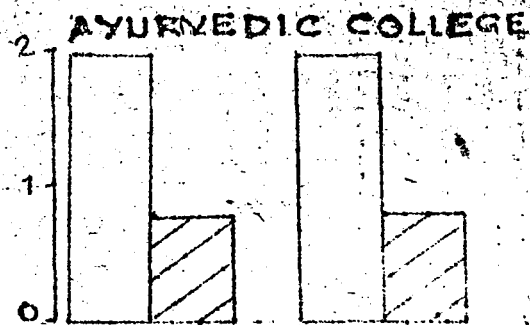
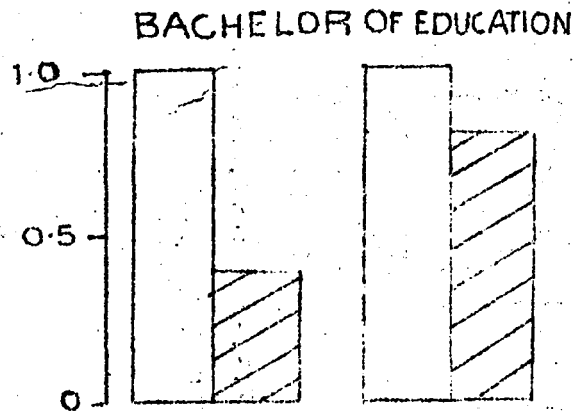

1980-81 1981-82

REFERENCE - TABLE NO. 8.6

Table F. 2.1

Economically Backward Class Concession of Free Education during the year 1981-82 in Nagpur District.

Sr. No.	Item.	Primary	Secondary	Junior College (11th & 12th std.)	University	Others	Total
1.	2.	3.	4.	5.	6.	7.	8.
1.	Beneficiaries NO.	-	1,79,603	14,493	10,000	3,950	2,08,214
2.	Concession Granted (Rs. in Lakhs)	-	Break Up	N.A.	-	-	65.00

Source :- Directorate of Education, Pune.

Expenditure on Primary Education in your District during 1981-82

(Rs. in '000')

SR. No.	AGENCY	Non-plan			PLAN			TOTAL		
		Recurring.	Non-recurring expenditure excluding building grants.	Total	Recurring.	Non-recurring expenditure excluding building grants.	Total	Recurring.	Non-recurring expenditure excluding building grants.	Total
1.	2.	3.	4.	5.	6.	7.	8.	9.	10.	11.
<u>1. Zilla Parishad</u>										
	(61-62)	-	-	-	-	-	-	-	-	-
	(81-82)	45,150	-	45,150	716	-	716	45,866	-	45,866
<u>2. Municipal Council</u>										
	(61-62)	-	-	-	-	-	-	-	-	-
	(81-82)	4,729	-	4,729	17	-	17	4,746	-	4,746
<u>3. Contonment Boards</u>										
	(61-62)	-	-	-	-	-	-	-	-	-
	(81-82)	102	-	102	-	-	-	102	-	102
<u>4. Corporations</u>										
	(61-62)	-	-	-	-	-	-	-	-	-
	(81-82)	9,096	-	9,096	-	-	-	9,096	-	9,096
<u>5. All other Expenditure including building grants.</u>										
	(61-82)	-	-	-	-	-	-	-	-	-
	(81-82)	-	-	-	-	-	-	-	-	-
		52,075	-	52,075	733	-	733	52,808	-	52,808

Table No. 3.9

No. of vocational and technical schools in Nagpur District as on

Sr. No.	Item	Unit	Year		
			1979-80	1980-81	1981-82
1.	2.	3.	4.	5.	6.
1.	No. of Schools	NO	2	2	2
2.	Employment				
	1. Boys	NO	209	183	175
	2. Girls	NO	-	4	-
3.	Total Expenditure.	Rs.	1,01,700/-	1,29,669/-	1,65,226/-

Source :- District Vocational Education Officer, Nagpur.

EDUCATION

NUMBER OF VOCATIONAL & TECHNICAL SCHOOL NAGPUR DISTRICT

□ NO. OF INSTITUTIONS (Nos.)
▨ NO. OF STUDENTS (IN 000')

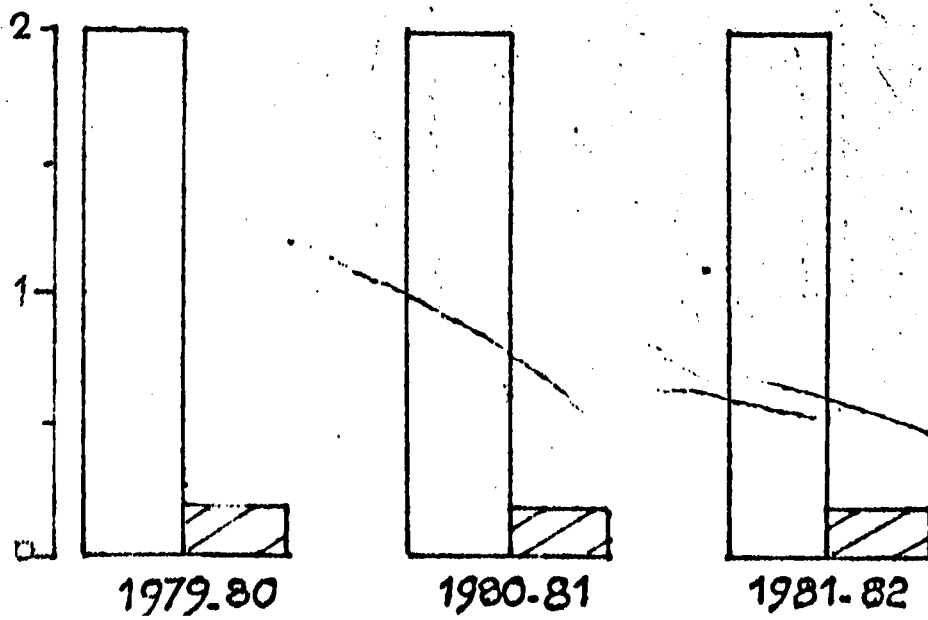

TABLE No. 16
No. of Adult education centres in Nagpur District 1980-81 and 1981-82.

Sr. No.	District/ Tahsil.	Year	No. of Adult Education Centres.			Total
			Male	Female		
1.	2.	3.	4.	5.	6.	7.
1.	Taluká Nagpur.	1980-81	12	101	7	120
		1981-82	-	-	-	(Centre Closed.)
2.	Katol	1980-81	-	-	-	-
		1981-82	-	-	-	-
3.	Saoner.	1980-81	13	17	-	30
		1981-82	15	15	-	30
4.	Ramtek.	1980-81	-	-	-	-
		1981-82	-	-	-	-
5.	Umred.	1980-81	11	19	-	30
		1981-82	14	16	-	30

Source :- 1. District Adult Education Officer, Nagpur.

Total number of teachers training institutions in Nagpur district

S. No.	Item	Unit	Year		
			1979-80	1980-81	1981-82
1.	2.	3.	4.	5.	6.
1.	No. of institutions for Teaching Training.				
	a) Degree Level	NO.	N.A.	3	3
	b) Under-Graduate level	" "	N.A.	7	7
	c) School Level	" "	N.A.	-	-
2.	<u>Enrolment</u>				
	a) Degree Level	" "	N.A.	702	709
	b) Under - Graduate level	" "	N.A.	549	534
	c) School Level	" "	N.A.	-	-
3.	<u>Total Expenditure.</u>				
	a) Degree level	Rs.	N.A.	91,0690	8,98,805
	b) Under Graduate level	Rs.	N.A.	8,96,279	10,73,960
	c) School - level	Rs.	N.A.	-	-

Source :- Director of Education M.S. Pune.

TABLE 1

Length of Railway route in Nagpur District as on 31st March, 1982

Sr. No.	Railway Route	Length in Km. as on 31/3/1963.	as on 31st March 1982
1.	<u>Broad Gauge</u>	206.40	-
	I Singal	.	160.10
	II Double	-	105.96
	III Triple and more (Station Yards)	-	179.89
2.	Meter Gauge.	-	-
3.	Narrow Gauge.	134.32	134.32
Total Railway Route		340.72	580.27

N.B. :- 1) Rout length includes length of Station Yards.
 2) Information for 1961 in not available hence the same for 63 is given

Source :- The Divisional Supdt. of central and S.E. Railway, Nagpur.

Road length according to category and surface classification in Nagpur Distt. as/31st March, 1982
(Length in Km.)

Sr. No.	Type of Road category.	1961				1982			
		B & C	Zilla-Parishad	Grand Total	Municipal Roads.	B & C	Zilla Parishad	Grand Total	Municipal Roads.
1.	2.	3.	4.	5.	6.	7.	8.	9.	10.
I. Category									
1:	National Highways	N.A.	N.A.	216	N.A.	259.76	-	259.76	17.90
2:	State Highways	N.A.	N.A.	189	N.A.	400.16	-	400.16	26.15
3:	Major Dist. Roads	N.A.	N.A.	110	N.A.	239.77	268.02	507.79	-
4:	Other District Roads	N.A.	N.A.	194	N.A.	147.07	198.80	345.87	615.40
5:	Village Roads	N.A.	N.A.	75	N.A.	79.07	249.96	329.03	-
6:	Other Roads	N.A.	N.A.	N.A.	N.A.	-	1290.83	1290.83	124.51
Total		N.A.	N.A.	784	N.A.	1125.83	2007.61	3133.44	783.96
II. Surface Classification									
1:	Cement Concrete	N.A.	N.A.	-	N.A.	-	-	-	20.44
2:	Black Topped	N.A.	N.A.	367	N.A.	306.63	58.10	364.73	511.47
3:	Water Bound Macadam	N.A.	N.A.	318	N.A.	238.39	601.77	840.66	138.51
4:	Granular Material	N.A.	N.A.	N.A.	N.A.	80.31	1224.81	1305.12	98.63
5:	Lower Types.	N.A.	N.A.	99	N.A.	-	122.93	122.93	14.91
Total		N.A.	N.A.	784	N.A.	1125.83	2007.61	3133.44	783.96

Source :- 1. Executive Engineer P.W.Dn. No. I & II Dn. Nagpur.
2. Executive Engineer N.H. Dn. No. 13 & 14 Nagpur.
3. Executive Engineer Zilla Parishad (works) Dn. Nagpur and all Municipal Councils.

TABLE NO. 9.3

Motor vehicles in operation in Nagpur Region as on 31-3-62

Sl. No.	Items	13.3.1961	No. of V. as on 31-3-62
1.	2.	3.	4.
1.	Motor cycles, scooters etc.	1,441	57,187
2.	Motor Cars.	2,227	11,447
3.	Taxi Cabs.	54	118
4.	Auto Rickshws Private	-	157
	Public	15	1,375
5.	Stage Carriages Diesel.	208	1,097
	Petrol.	104	-
6.	<u>Lorries.</u>		
	a) <u>Private Carriage</u>		
	Diesel	229	1,326
	Petrol	181	300
	b) <u>Public Carrier</u>		
	Diesel	722	6,274
	Petrol	399	600
7.	Ambulance	19	124
8.	School Buses	-	28
9.	Private Services Vehicles	-	59
10.	Trailers	224	2,200
11.	Tractors	235	1,052
12.	Cabarets	-	84
Total		6,058	84,316

Note :- Nagpur Region Consists of 4 districts i.e. Nagpur/
Wardha/Bhandara/Chandrapur.

TABLE No. 1
Operational Statistics of Nationalised (Presently) Road Transport in Nagpur District during
1960-61, 1980-81 and 1981-82

Sr. No.	Name of under-taking	No of routes at the end of the year.	Routes distance (K.M.)	Average routes distance (K.M.)	Average No. of Buses held during the year.	Average No. of Buses on Road per day. (in lakhs)	No. of passenger travelled per day	Total Traffic receipts during the year (000 Rs)	Average earning per passenger. (in paise)
1.	2.	3.	4.	5.	6.	7.	8.	9.	10.
1.	M.S.R.T. Corporation Nagpur.								
	1960-61	126	6,328	50	N.A.	229	0.50	115	63
	1980-81	328	15,612	48	357	319	2.03	617	83
	1981-82	357	17,491	49	411	353	1.63	925	156

Source :- The Divisional Controller, M.S.R.T. C. Nagpur.

Table No. 5

Traffic Census on important roads in Nagpur District during the period December, 1981.

(20-12-1981 to 27-12-81)

Sr. No.	Name of Roads.	Location of count post. village Near	Type of Surface	Width of road. (Feet.)	Date of commencement of traffic census.	Vehicles.				Total		
						Cars, Jeeps, vans.	Buses.	Trucks.	Motor cycle & scooters.			
1.	2.	3.	4.	5.	6.	7.	8.	9.	10.	11.	12.	
1.	Dhule-Edilabad Nagpur Road. N.H.W.-6	36/2 Kms.	Khapari	B.T.	National High Way.	23'	20-12-81 to 27-12-81	202	94	833	35	1169
		29/2	Kondhali	"	"	23'	"	236	94	813	91	1234
		17/6	Gonkhari	"	"	23'	"	353	116	1170	156	1795
		3/1	Nagpur.	"	"	24'	"	944	303	1830	1499	4576
		5/3	Nagpur.	"	"	24'	"	759	194	1696	597	3246
		6/1	Kapsi.	"	"	23'	"	333	106	1445	305	2239
		Average Traffic intensity perday per C.P. in the district										15052
2.	Banasas Nagpur Cope Coniorin Road H W.7	5/0	Nagpur	B.T.	"	23'	20-12-81 to 27-12-81	793	236	1163	934	3826
		2/1	Ajani Chowk.	"	"	23'	"	2587	706	2716	3788	9797
		25/0	Mansar.	"	"	23'	"	239	115	690	243	1287
		11/4	Kanathi Naka.	"	"	23'	"	779	133	1328	422	2662
		11/6	Dengargaon	"	"	23'	"	295	228	733	162	1618
		23/3	Barhami	"	"	23'	"	283	166	1456	148	2053
		2/7	Tekanaka	"	"	28'6"	"	881	244	1352	764	3241
		A.V.T.I. Perday per C.P. in the district										16190
		State Highway (1) Nagpur Bori Ardhapur Tuljapur Road No. 7 A.										
1.	Nagpur Bori Ardha pur Tuljapur Road. No. 7 A.	30/0	Asola	B.T.	"	18'	20-12-81 to 27-12-81	114	93	182	67	456

(Contd.)

Table No. 5 (Continued....)

1.	2.	3.	4.	5.	6.	7.	8.	9.	10.	11.	12.
2.	Betual Nagpur Pattagudem Road No.7.-B	5/4	Mankapur	B.T.	13' 20-12-31	1	353	140	1226	629	2853
		8/6	Dighori.	B.T.	13' 27-12-31		326	160	860	223	1569
		20/0	Panngaon village.	B.T.	13'		144	133	744	102	1123
		46/6	Unrer Town.	"	13'	"	293	157	429	493	1372
		71/0	Bhiwapur.	"	13'	"	247	160	299	170	876
		10/0	Dahagaon.	"	13'	"	431	143	852	378	1784
		10/2	Near Kora -wadi.	"	13'	"	977	155	946	839	2967
		15/4	Patansawan -gi.	"	13'	"	238	114	623	169	1144
		22/3	Savner.	"	13'	"	120	39	163	40	362
			Average Traffic intensity per day per C.P. in District 8303								
3.	Kharangan Kondhali Road state Border Rd.No.33.	22/8	Kondhali.	B.T.	13' 20-12-31		202	2	278	245	807
		0/1	Katol	"	13' 27-12-31		163	105	144	184	601
		0/1	Katol	"	13'	"	295	-	303	256	854
			Average Traffic intensity per day per C.P. in the District 2921								
4.	Nagpur-Savner chindwara state border Road.No.65	22/3	Savner	B.T.	12' 20-12-31		202	82	530	140	954
			to 27-12-31								
5.	Mansar Rantek Tumsar Tirora Road S.H. No.86.7/8	6/4	Naka Rantek (Mangalwari)	B.T.	12' 20-12-31		123	43	124	254	544
		7/8	Naka Rantek (Shaniwari.)	B.T.	12'	"	107	39	112	187	445
			Average Traffic intensity per day per C.P. in the District 1753								
6.	Nagpur-Katol Road.	2/6	Nagpur	B.T.	12' 20-12-31		1455	437	1038	1442	4372
		20/4	Kohli	"	12' 27-12-31		178	123	173	203	677
		36/8	Katol	"	12'	"	64	87	103	63	317
			Average Traffic intensity per day per C.P. in the District 6925								

(Continued.....)

1.	2.	3.	4.	5.	6.	7.	8.	9.	10.	11.	12.
7.	Katol Takalkheda Road.	5/2	Paradsinga	B.T.	12/20-12-31	to 44		75	103	58	278
		11/0	Bharsingi	"	12/27-12-31		83	55	144	65	352
		14/0	Takalkheda	"	12/1-12-31		116	85	151	85	437
Average Traffic intensity per day per C.P. in the District 1877											
8.	Nagpur Ambazari Hingna Hingni Road.	4/4	Jaitala	B.T.	12/20-12-31	to 806		122	607	1576	3111
		5/5	Mahagan	B.T.	12/1-12-31	to 374		56	253	260	943
Average Traffic Intensity per day C.P. in the District 6045											

Continued.....

Sr. No.	Name of roads.	Location of count post.	Type of surface	Carriageway width (feet)	Date of commencement of Traffic Census.	Vehicles.				Total	Average traffic in ten-city in tones.
						Animal drawn vehicles.	Cycles	Other Rickshaws.	Slow moving vehicles.		
1.	2.	3.	4.	5.	6.	7.	13.	14.	15.	16.	17.
1.	Dhule Edlabad. Nagpur Road. N.H. No. 6.	36/2 Kms. 29/2	Khapari. -"	B.T. -"	National High way. 23' 20-12-81	13	37	2	52	9943	
		17/2	Gonkhari -"	-"	23' -"	82	596	18	496	13912	
		3/1	Nagpur -"	-"	24' -"	142	5001	173	6116	21228	
		5/1	Nagpur. -"	-"	24' -"	434	2725	19	3178	19409	
		6/1	Kapsi. -"	-"	23' -"	366	1534	20	1920	16570	
									17352		
2.	Banaras Nagpur capa Comnorin Road H. W.7.	5/0 2/1 25/0 12/4 11/6 23/3 2/7	Nagpur Ajanichouk. Mansar. KanthiNaka. Dongargaon. Bamhani. Tekanaka	B.T. -" -" -" -" -"	23' 20-12-31 to 23' 27-12-31	54 339 52 188 42 91 112	1804 6018 617 3046 315 168 1169	60 700 19 29 3 12	1918 7057 866 3265 360 259 1293	13750 36323 7888 13802 11272 11151 15139	
1.	Nagpur Bori Ardhaapur. Tulja pur Road No. 7 A.	30/0 5/4 8/6	Asola * Mankapur. Dighori.	B.T. B.T. B.T.	18' 20-12-31 to 18' 27-12-31	82 372 506	163 889 1845	3 20 22	248 1281 2373	3021 14,728 9643	
2.	Betul Nagpur Pattagudon Road. No. 7-B.	20/0 46/6 71/0 10/0 10/2 15/4 22/3	Pachagaon Village. Umrer Town. Bhiwapur village. Dahegaon. Near Kora wadi. Patansewangi. Savner.	B.T. -" -" -" -" -" -"	18' -" -" -" -" -"	452 252 890 244 260 243 92	186 2224 494 767 1123 353 270	42 237 324 62 74 16 4	680 2713 1708 1073 1457 612 366	7499 5925 4868 10068 12612 7004 2382	

(Continued.....)

TABLE 2.6
Information of Post and Telegraphs and Telephone Statistics in Nagpur District
1950-61, 1965-66, 1970-71, 1975-76, 1980-81 and 1981-82

Sr. No.	Year	No. of Post Offices.	No. of Telegraph Offices.	No. of letter Boxes.	No. of Post men.	No. of Telephone Lines.	No. of Radio Licences issued and Renewed.	No. of villages having post Offices.
1.	2.	3.	4.	5.	6.	7.	8.	10.
1.	1950-61	226	33	553	297	3811	14,049	N.A.
2.	1965-66	251	35	564	311	5562	39,961	N.A.
3.	1970-71	266	47	647	354	8886	62,807	N.A.
4.	1975-76	293	71	754	364	11,680	76,149	N.A.
5.	1980-81	339	71	1,685	490	13,166	65,180	N.A.
6.	1981-82	576	71	1,934	490	14,183	56,396	436

SOURCE :

1. Senior Superintendent of P.Os Nagpur city Dn. Nagpur.
2. Senior Superintendent of Post and telegraph, Dhantoli, Nagpur.
3. Senior Superintendent, Telegraph Traffic, Nagpur Dn. Nagpur.
4. Commercial Manager, Office of the Dist. Manager, Telephone, Nagpur.

Table No. 9.7
Rural Broadcasting statistics in Nagpur District as on 31st
March, 1982.

Sr. No.	District/P.S. & Taluka.	No. of villages in which receiving sets are installed by Rural Broadcasting department.	Rural Population having receiving sets (1971 census)	total No of Radio Fours.	No of T.V. sets distributed.
1.	2.	3.	4.	5.	6.
	<u>District Total</u>	1457	725827	299	-
	<u>Tahsil/P.S.</u>				
1.	Nagpur.	98	57795	49	-
2.	Hingna	105	33250	32	-
3.	Kamthi	74	42950	16	-
	<u>(1) Nagpur Taluka</u>	277	133995	97	-
4.	Katol	142	67532	25	-
5.	Narkhed	130	72042	26	-
	<u>(2) Katol Taluka</u>	272	140374	51	-
6.	Saoner.	92	54720	26	-
7.	Kalmeshwar.	64	63935	15	-
	<u>(3) Savner Taluka</u>	156	118655	41	-
8.	Ramtek.	182	29362	17	-
9.	Parshioni.	118	75948	2	-
10.	Mouda	121	66732	18	-
	<u>(4) Ramtek Taluka</u>	421	172042	37	-
11.	Unred.	125	59554	26	-
12.	Bhiwapur	98	48952	26	-
13.	Kuhi	108	52255	21	-
	<u>(5) Unred Taluka.</u>	331	160761	73	-

Note :- From 1-4-76, Radio Scheme has been discontinued.
Source :- The Divisional Engineer of Rural Broadcasting, Nagpur.

Income and Expenditure of Local Bodies in Nagpur District during the following years.

(Rs. in Lakhs.)

Sr. No.	Year	No. of V.P.	Village Panchayat			Zilla parishad		Municipal council/Corporation Cont. Board.		
			No. of villages covered.	Total Income	Total Expenditure	Total Income	Total expenditure.	Total No.	Total Income.	Total expenditure.
1.	2.	3.	4.	5.	6.	7.	8.	9.	10.	11.
1.	1965-66	-	651-1889	40.12	39.62	332.36	325.97	12	266.37	225.30
2.	1970-71	-	659-1891	40.30	40.55	297.77	294.04	12	571.56	567.07
3.	1975-76	-	693-1885	71.28	70.18	1357.86	1330.40	12	830.59	786.16
4.	1980-81	-	699-1884	110.64	109.99	1633.83	1629.33	12	2733.23	2736.99
5.	1981-82	-	701-1884	121.11	118.86	1759.34	1739.34	12	2682.94	2639.32

Source :- The Chief Executive Officer, Zilla Parishad, Nagpur.

All Chief Officer, of Municipal Councils in Nagpur District.

Income and Expenditure of Village Panchayats in Nagpur District during 1980-82

(Rs. in '000)

Sl. No.	Distt./P.S./Taluka.	No. of village Panchayat & group village Panchayat.	Grants		Municipal	O M E	Taxes	Fees	Others	Total
			Govt.	Other						
1.	2.	3.	4.	5.	6.	7.	8.	9.	10.	11.
	District P.S./Taluka.	701	1,932	5,036	103	1,528	3,160	89	213	12,111
1.	Nagpur.	62	122	424	32	147	268	22	16	1,031
2.	Hingna.	54	109	378	11	72	128	1	31	730
3.	Kanhi.	42	122	211	0	260	136	-	39	776
1.	Nagpur Taluka.	158	353	1,013	51	479	532	23	86	2,537
4.	Nalol	69	133	707	-	150	241	31	37	1,299
5.	Nandhed.	76	184	359	9	82	301	21	23	979
2.	Nalol Taluka.	145	317	1,066	9	232	542	52	60	2,278
6.	Sevner.	61	167	238	-	212	324	-	33	974
7.	Kasbaghar.	55	151	105	-	7	155	8	5	431
3.	Sevner Taluka.	116	318	343	-	219	479	8	38	1,405
8.	Rantak.	36	156	396	15	117	146	-	-	810
9.	Parshivani.	52	162	747	-	22	923	-	-	1,854
10.	Mouda.	49	212	373	16	148	119	1	13	882
4.	Rantak Taluka.	137	510	1,516	31	287	1,188	1	13	3,546
11.	Unad.	43	129	575	1	87	83	-	-	875
12.	Bhivarnar.	49	122	347	11	72	148	5	16	721
13.	Kodi.	52	183	226	-	152	188	-	-	749
5.	Unad Taluka.	145	434	1,148	12	311	419	5	16	2,345

Continued

Dist./P.S./Taluka	12	13	14	15	16	17	18	19	20
No. Taluka	Sanitation & Health.	Public Works.	Social M. & P.	Adminis. & Welfare.	Welfare.	Preser. of Ann. malhus & bhandary	Collect ion of Land venue & maintan -ce.	Others	Total
1. Dist. Total	3011	5413	558	2352	380	115	-	22	11,886
2. P.S./Taluka									
1. Nagpur	225	294	74	183	79	20	-	3	858
2. Hingna	113	348	55	104	3	3	-	-	626
3. Kanthi	131	348	20	89	13	2	-	11	614
4. Nagpur Taluka	469	990	149	359	95	25	-	14	2098
4. Katol	346	611	19	212	37	6	-	2	1233
5. Narkhed	210	495	57	175	1	9	-	-	947
2. Katol Taluka	556	1106	76	387	38	15	-	2	2180
6. Gaonor	157	391	14	409	10	1	-	1	933
7. Kaimestwar	89	293	23	90	30	1	-	-	526
3. Savner Taluka	246	634	37	499	40	2	-	1	1509
8. Rantok	9	557	1	64	12	56	-	-	699
9. Parshioni	1132	419	113	433	28	-	-	-	2125
10. Mouda	236	396	58	161	-	9	-	-	860
4. Rantok Taluka	1377	1372	172	658	40	65	-	-	3684
11. Urred	153	236	54	71	121	-	-	-	635
12. Bhiwadi	117	403	45	139	16	8	-	5	733
13. Tuli	95	627	25	272	30	-	-	-	1027
5. Urred Taluka	363	1266	124	482	167	8	-	5	2455

Source: The Chief Executive Officer Zilla Parishad, Nagpur.

Table NO. 10.3

Headwise receipts, Government Grants and Expenditure of Zill Parishc
Nagpur District.

(Rs. in '000')

Sr. No.	Head of Account	Actual 63-64	Actual 79-80	Actual 80-81	Revised Estimate 81-82	Estimate 82-83
I. Receipts						
1. Self raised resources.						
	(a) Local Fund Cess inclu- ding stamp duty grants	947	2832	2831	2966	4925
	(b) Education	115	1056	1329	1600	2100
	(c) Agriculture	10	335	136	100	'00
	(d) Building & Communica- -tion.	110	1348	506	700	700
	(e) Others.	1089	5545	3630	3050	4749
	<u>Total</u>	2271	11116	7532	8416	12574
2. Govt. Grants.						
	(a) Purposive grants	16773	49910	63468	62511	7005
	(b) Establishment grants	-	7694	12173	12433	1004
	(c) Plan scheme grants.	1747	8489	12982	15874	21141
	(d) Others	-	46	26	-	-
	<u>Total Govt. Grants.</u>	18520	66139	88649	90818	11030
3. Debt.						
	(a) Loans & advances.	18227	4424	2096	113	-
	(b) Deposit & advances.	385	19991	23053	11337	2379
	(c) Remittances	-	43790	52213	60000	67500
	(d) Others.	-	-	-	-	-
	<u>Total</u>	18612	68205	77367	71450	90779
4.	Opening Balance.	1023	2504	3832	5250	3583
	<u>Grand Total(Receipt)</u>	40426	147964	177380	175934	216926
II. Expenditure.						
	(a) General Administra- -tion.	1364	9437	12072	13074	15152
	(b) Education.	11107	36724	44758	48967	62405
	(c) Medical.	66	4375	5787	7005	7704
	(d) Agriculture.	103	2642	2629	2723	10500
	(e) Animal Husbandary	184	1024	2424	2542	2334
	(f) Building & Communi- -cation.	1216	8182	9302	9197	10500
	(g) Social welfare.	570	3504	3673	4096	3038
	(h) Irrigation.	186	3686	5578	6890	9217
	(i) Others	4570	74379	84019	6740	8220
	<u>Total(a to i)</u>	19371	74753	91142	101234	130390

Continued

Table No. 10.3 (Continued)

Sr. No.	Name of Account	Actual 63-64	Actual 79-80	Actual 80-81	Revised Estimate 81-82	Estimate 82-83
<u>Debt Section.</u>						
(a)	Loan & advances	18227	5738	4336	113	-
(b)	Deposit & advances.	511	19662	18670	15298	23295
(c)	Remittances.	-	43980	54841	60000	67500
(d)	Others	-	-	-	-	-
	<u>Total</u>	18738	69380	77847	75411	90795
	Closing Balance.	2317	3831	8391	(-711)	(-4219)
	<u>Grand Total.</u> (Expenditure + C.B.)	40426	147964	177380	175934	216966

Source :- The Chief Executive Officer, Zilla Parishad, Nagpur.

Annual Expenditure of Municipal Councils and Contonment Board in Nagour District
(Rs. in Thousand.)

No. of Municipal Council.	Grants & contributions.		Revenue				Revenue derived Properties.	Others	Total		
	Govt.	Others	Octroi	Taxes in c. House & Land.	Other Taxes.	Total					
1.	2.	3.	4.	5.	6.	7.	8.	9.	10.	11.	
Total for All Municipal Councils											
	30246	491	5832	3592	12092	22330	117665	7	1110257	1111155	266294
1. Nagour Municipal Corporation.	17562	-	76,747	10426	21593	100771	4205	-	1,09960	2240506	
2. Municipal Council Kanthi.	3273	-	1647	851	-	2493	3211	-	293	5265	
3. Contonment Board Kanthi.	1189	73	1	3	5	9	17	-	-	1283	
4. Municipal Council Katol.	1372	-	1320	180	190	1690	91	-	929	4082	
5. Municipal Council Kher.	942	-	586	96	22	704	94	-	111	1851	
6. Municipal Council Mowad.	434	-	133	42	4	179	41	-	10	664	
7. Municipal Council Seoner.	1000	128	591	37	37	765	88	-	65	2027	
8. Municipal Council Kheda.	760	-	286	36	42	301	63	-	353	1553	
9. Municipal Council Kaleshwar.	359	-	559	63	-	627	149	-	19	1664	
10. Municipal Council Mohaga.	209	-	121	45	33	199	117	-	13	615	
11. Municipal Council Ramtek.	100	-	373	93	23	494	71	-	39	1654	
12. Municipal Council Unred.	110	-	175	62	329	1566	173	-	24	3125	

Continued..

Table No. 10.

(Continued)

EXPENDITURE

-153-

1.	2.	10.		11.				
		General Administration.	Public safety.	Public Health & convenience.	Public Works.	Public Institutions.	Others.	Total.
12.	13.	14.	15.	16.	17.	18.	19.	
All Municipal Councils.	10663	18420	6789	73621	21107	27303	100359	263932
Mangur Municipal Corporation.	5997	15751	5892	70370	17957	23505	93425	236387
1. Municipal Council Mangur.	547	304	382	3747	728	115	3055	9279
2. Contonment Deor. Mangur.	124	18	30	37	363	141	145	863
3. Municipal Council Katol.	191	310	73	851	275	825	1800	4401
4. Municipal Council Narshe.	93	100	56	301	176	571	261	1736
5. Municipal Council Hote.	54	90	14	111	122	241	15	647
6. Municipal Council Savner.	100	294	77	598	96	599	200	2034
7. Municipal Council Khapa.	123	195	38	270	13	300	529	1463
8. Municipal Council Kalmeshwar.	295	140	33	212	486	343	12	1521
9. Municipal Council Mohar.	30	85	30	238	57	152	17	659
10. Municipal Council Kante.	121	207	71	601	315	267	98	1600
11. Municipal Council Unred.	118	362	93	705	514	744	722	3250

Source :- 1. Municipal Corporation Mangur. 2. Contonment Deor. Mangur. 3. All Municipal Council in Mangur District.

11.1 154

Plan expenditure under different port heads during 1980-81 and 1981-82

(Rs, in Lakhs.)

Development Head	1980-81								1981-82							
	State sector				Local sector				State sector				Local sector			
	Non-Tribal Sub-Plan		Tribal sub-Plan		Non-Tribal sub-Plan		Tribal sub-Plan		Non-Tribal Sub-Plan		Tribal sub-Plan		Non-Tribal Sub-Plan		Tribal sub-Plan	
1.	2.	3.	4.	5.	6.	7.	8.	9.	10.	11.	12.	13.	14.	15.	16.	
1.(A).I. Agriculture And Allied Services.	170.49	13.85	49.01	13.39	1219.50	13.27	76.49	170.49	13.85	49.01	13.39	1219.50	13.27	76.49	170.49	13.85
2.II. Co. Operation and Community development.	1.14	0.73	0.00	0.00	1.14	0.73	0.00	0.00	1.14	0.73	0.00	0.00	1.14	0.73	0.00	0.00
3.III. Irrigation And Power	230.35	1.04	0.00	0.00	230.35	1.04	0.00	0.00	230.35	1.04	0.00	0.00	230.35	1.04	0.00	0.00
4.IV. Industry And Mining.	52.93	0.05	0.00	0.00	52.93	0.05	0.00	0.00	52.93	0.05	0.00	0.00	52.93	0.05	0.00	0.00
5.V. Transport And Communication.	41.82	3.40	30.00	6.40	71.82	3.40	30.00	6.40	41.82	3.40	30.00	6.40	71.82	3.40	30.00	6.40
6.VII. Social Services.	222.68	15.16	49.32	11.45	272.00	15.16	49.32	11.45	222.68	15.16	49.32	11.45	272.00	15.16	49.32	11.45
7.VIII. Miscellaneous.	234.79	19.40	0.00	0.00	234.79	19.40	0.00	0.00	234.79	19.40	0.00	0.00	234.79	19.40	0.00	0.00
[E.G.S.]																
(A) Total I to VII	1004.25	53.65	128.33	31.44	1132.58	53.65	128.33	31.44	1004.25	53.65	128.33	31.44	1132.58	53.65	128.33	31.44
(B) Centrally sponsored Scheme																
1.I. Crop Husbandary																
2.II. Animal Husbandary																
Total for (A + B)	1004.25	53.65	128.33	31.44	1132.58	53.65	128.33	31.44	1004.25	53.65	128.33	31.44	1132.58	53.65	128.33	31.44

Continued...

Sr. Development Head		1981		82		Total	
		Local	Sector	Local	Sector	Local	Sector
		Non-Tribal Sub-Plan	Tribal Sub-Plan	Non-Tribal sub-Plan	Tribal Sub-Plan	Non-Tribal sub-Plan	Tribal Sub-Plan
1.	2.	9.	10.	15.	12.	13.	14.
1.(A).I.	Agriculture And Allied Services.	193.65	37.46	65.40	14.88	259.09	52.34
2.II.	Co-Operation And Community development.	2.33	1.39	0.17	-	3.15	1.39
3.III.	Irrigation And Power.	246.19	5.06	-	-	246.19	5.06
4.IV.	Industry And Mining.	64.79	0.02	-	-	64.79	0.02
5.V.	Transport And Communication.	101.09	10.67	29.24	3.39	130.33	22.06
6.VII.	Social Services.	379.57	21.58	118.82	13.88	498.39	35.46
7.VIII.	Miscellaneous.	362.00	25.72	-	-	362.00	25.72
[E.G.S.]							
(A)	Total I to VIII	1350.27	109.90	213.63	32.15	1563.90	142.05
(B)	Centrally sponsored scheme.	7.92	-	2.31	-	10.23	-
1. I.	Crop Husbandary.	7.57	-	2.31	-	9.88	2.31
2. II.	Animal Husbandary.	5.55	-	-	-	5.55	-
Total for (A + B)		1358.19	109.90	215.95	32.15	1574.13	142.05

Source : D.P.D.C. Nagpur.

(Not in figures)

Important Physical Achievements in Nagpur Dist. for the year 80-81 & 81-82

Sr. No.	Name of sub-Head of the Development.	Items	Unit	Achievement 1980-81	Achievement 1981-82
1.	2.	3.	4.	5.	6.
I	<u>Agriculture Programme</u>	1) Area covered under intensive cultivation	Hect.	N.A.	N.A.
		2) Production of compost Manure	Qtl.	N.A.	N.A.
		3) Community Wells constructed	No.	-	-
		4) Distribution of seeds pesticides etc.	Hect.	1200	1040
II	<u>Minor Irrigation</u>	1) Renovation of Ekl-nai-gulari Tanks	No.	-	-
		2) Construction & Repairs of wells	No.	27	150
		3) Installation of pumps	No.	28	52
		4) Digging of wells by blasting & air compression	No.	203	155

(continued)

PLAN EXPENDITURE UNDER DIFFERENT HEADS IN NAGPUR DISTRICT 1981-82

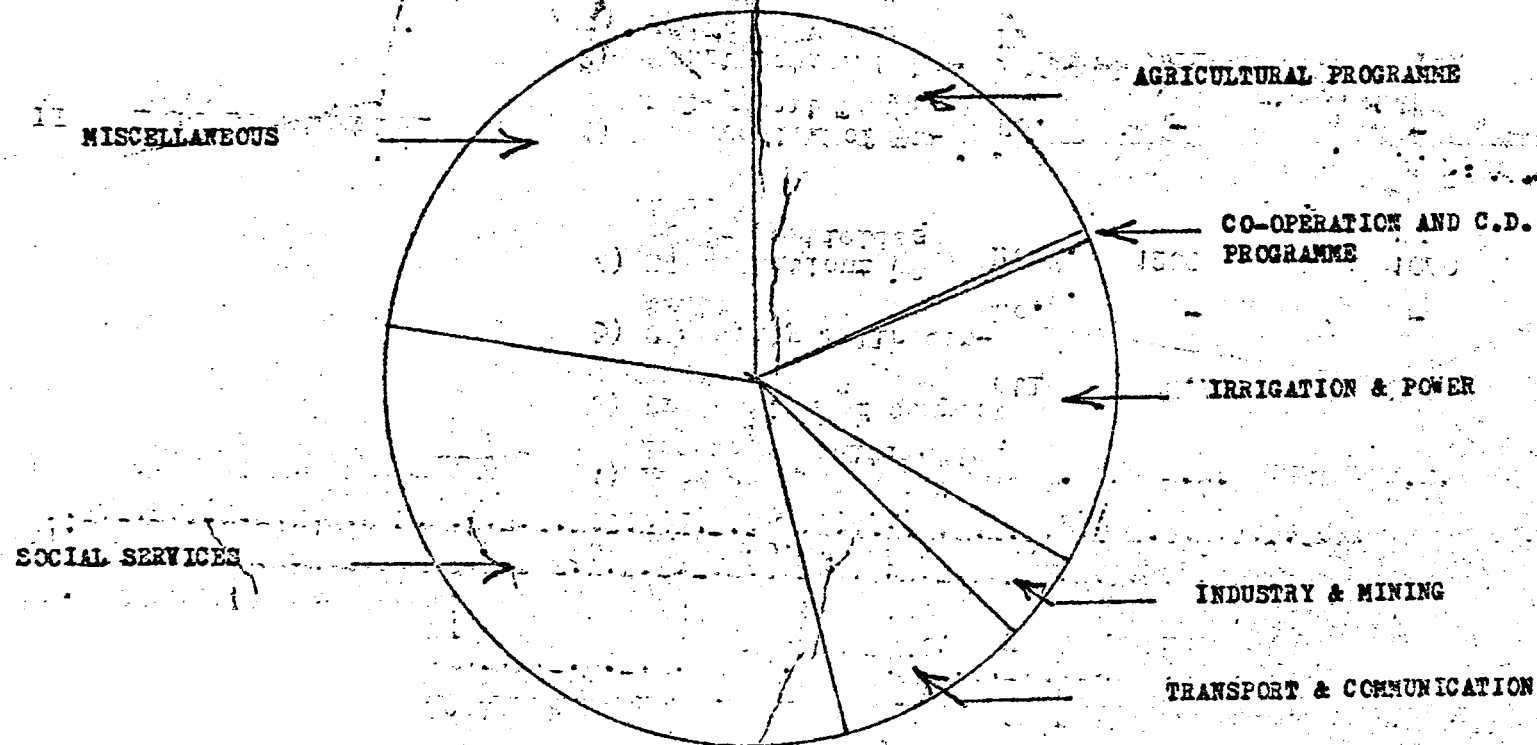

1.	2.	3.	4.	5.	6.
III	<u>Soil Conservation</u>	1) Area Bundled	Hect	7069	4959
		2) Area Terraced	Hect	1174	1265
		3) In complete work completed		-	115
		4) Area Terraced	Hect	-	1215
		2) Area Terraced	Hect	-	339
IV	<u>Ayacut Development</u>	1) Nala bunding & leveling	Hect	116	18
V	<u>Animal Husbandary</u>	2) Establishment of veterinary centre	No	4	24
VI	<u>Dairy Development</u>	1) Handling of Milk	Ltrs	55177	56365
VII	<u>Forest</u>	1) Plantation of general utility timber	Hect	109	57
		2) Plantation of Bomboo "		119	56
		3) Farm Forstry	Hect	90	26
		4) Wild life preservation	No	3 in progress	3 Completed
		5) Fogst road and bridge	No.	1 completed	1 Completed
VII	<u>Fisheries</u>	1) Fingerlings stocked	No.	3 in progress	2 progress
		2) Fingerling imported	No.	5700,000	10500,000
		3) Fish seed production & Fish Farming	No.	1050,000	6120,000
		4) Supply of Fisheries requisities.	Kg.	5700,000	9300,000
		5) Supply of nets	Kg.	713	1075
				1000	1000

1952 (Continued)

1.	2.	3.	4.	5.	6.
IX	<u>Co-operation & community development.</u>	1) Grants to Co-operative Societies. No.		17	20
		2) Block functioning No.		13	13
		3) Appie distribution programme under taken in block No.		4	4
		1) Subsidy to Co.op. Societies. No.		22	24
		2) Subsidy to Fisheries Co-operative societies.No.		13	16
		3) Ware house & Marketing No.		1	1
		4) Balutakar Societies No.		13	13
XI	<u>Irrigation & Power</u>	1) No. of Wells Electrified No.		8	30
		2) No. of Units Energised. No.		33	52
XX	<u>Industry & Mining</u>	1) Industrial Unit No.		6	106
		2) Medium & Major project sect. No.		3 completed 4 in progress	4 in progress
XII	<u>Transportation and Communication</u>	1) Road development Km.		39.6	45.00
		2) Green Programme Km.		130.00	150.00
		3) Road under M.F.P. Km.		77.11	29.00
		4) Minor Bridge No.		3	7
		5) Major Bridge No.		-	-
		6) C.D. Programme No.		46	22

(Continued)

TABLE No. (Continued)

1	2	3	4	5	6
	Social Services				
XIII	General Education	1) Appointment of Primary school teacher	No.	17	35
		2) Grant of LBZF primary school Building	No.	19	39
		3) Development of Non-Govt. secondary school (Addl. classes)	No.	279	120
		4) Basic Training to primary teachers	No.	30	30
		5) Grant to municipal corpora- cials for expansion.	No.	4	-
		6) Opening of Balbhawans	No.	8	8
		7) Subject wise summer institute of secondary teacher	No.	1	1 Old
		8) Maintenance grant to Non-Govt. colleges	No.	20	20
		9) Extension of colleges complex	No.	1	1
		10) Additional open merit scholarships in arts science & Commerce.	No.	114	112

(continued)

TABLE (continued)

1.	2.	4.	5.	6.
11)	Composite merit scholarship for meritorious students	No.	112	-
12)	Talent Development in Mathematics & Science NCFEC	No.	90	90
13)	Education of Prisoners	No.	-	-
14)	Appointment of supervisors	No.	3	6
15)	Attaching standard (V to VII)th to secondary schools (addl. classes)	No.	2	-
16)	Grant to Z.P. for construction of school building classes for Ex. Govt. Secondary schools.	No.	20	20
17)	In services Training of of primary teachers	No.	-	-
18)	Book bank (purchase of books secondary and primary)	No.	16924	5280
19)	Free education sons & daughter of primary school & teachers	No.	NA	NA
20)	Grant to Z.P. for school building	No.	20 (Rooms)	39 (Rooms)
21)	Appointment of additional inspecting officers	No.	1	6
22)	Education to EBC pupils	No.	9250	12300
23)	Opening of addl. standard in Ex. Govt. secondary schools	No.	4	4

1	2	3	4	5	6
		24) Expansion of school compler	No.	13	13
2)	<u>Public Health & Family Planning</u>	1) Sterilisation	No.	2556	9293
		2) I.U.C.D.	No.	NA	NA
		3) Rural Hospitals	No.	3	2
3)	<u>Drinking water supply and drainages.</u>	1) Drinking water wells contraction.	No.	436	155
		2) Rural pipe water scheme	No.	27	13
		3) Urban pipe water supply schemes.	No.	3 completed	2 completed 1 Progress
4)	<u>Housing</u>	1) Economically weaker's section housing scheme.	No.	196 in progress	96 completed 192 in progress.
		2) Slum Improvements	No.	42	64.
		3) Middle Income group	No.	40 completed.	14-
		4) Low Income Group	No.	96 in progress.	---
		5) Replacement of Thatched roofs	No.	---	---
		6) Land acquisition & development scheme	Hect	48	---
		7) House site for land less workers in rural area.	No.	716	742
		8) Extension of village Gaothan	No.	11	1

(Continued)

1.	2.	3.	4.	5.	6.
5.	<u>Urban Development</u>	1) Financial assistance for implementation of development plan of municipal councils (construction of shops)	No.	261,900 (Progress)	11
6.	<u>Welfare of Backward classes.</u>	1) Benefited by grants of scholarships tuitions fees	No.	1990	2800
		2) Grants to hostels (Govt.)	No.	3	2
		3) Construction of irrigation wells of SC/ST	No.	16	21
		4) Financial assistance to industrial Co-op. of SC/ST	No.	-	-
		5) Rural electrification/pumps sets in adivasi area	No.	19	19
		6) Opening of ashram schools	No.	8 (Rooms)	7 (Rooms)
		7) Awards of stipends to B.C. students in industry.	No.	144	-
		8) Award of post S.S.C. scholarship to PIS/MS/SMS/ outside special areas	No.	606	515

(Continued)

12.2 (continued)

1.	2.	3.	4.	5.	6.
7	<u>Social welfare</u>	1) Non-institutional service to destitute children.	No.	4	21
		2) Expression workers under hearing Act	No.	<u>1</u> 29	--
		3) Rehabilitation of physically handicapped.	No.	2	--
		4) Grant in aid to aged & infirms.	No.	1	--
		5) Development of gymnasium	No.	15	16
8	<u>Labour & Labour welfare.</u>	1) Craftman	No.	15202	4
		2) Employee state insurance schemes	No.	15000	59376
9.	<u>Miscellaneous</u>	1) No. of radio sets in sets installed.	No.	493	--
		2) Employment Guarantee scheme mandays Tribal	No. Mandays	30430	20625 1302(T)
10	<u>Industry & Mining</u>	1) Financial assistance to industrial Co.-operative societies other than Handloom ISSI unit	No.	33	2
		2) Training to educated un-employed under E.P.P.	No.	432	412
		3) Seed money assistance to educated un-employed.	No.	419	323

(Continued)

1.	2.	3.	4.	5.	6.
(B)	<u>Centrally sponsored Scheme</u>				
	1) Crop Husbandary	1) Oil seed development programme	Hect.	---	412
	2) Animal Husbandary	2) Supply and rearing of cross breed Heifers under S.L.P.P.	Bene- fishi- ers. No.	---	323

Source :- District planning officer, collectorate, NAGPUR.

Wholesale prices of certain Agricultural Commodities in Nagpur District.

Important Commodity.	Year	Variety	Month and spot prices in Rs. per quintile				Average for year.									
			Jan.	Feb.	Mar.	Apr.	May	June	July	Aug.	Sept.	Oct.	Nov.	Dec.		
1.	2.	3.	4.	5.	6.	7.	8.	9.	10.	11.	12.	13.	14.	15.	16.	17.
1. Wheat	1971	Hawara	N.A.	N.A.	92	95	N.A.	-	-	-	-	-	-	94	-	94
	1980	"	173	180	180	180	181	168	171	166	227	167	175	194	180	187
	1981	"	177	185	186	186	186	185	187	190	200	190	188	185	187	187
2. Paddy	1971	"	63	67	69	65	64	65	-	-	-	67	67	67	67	67
	1980	"	104	110	-	-	109	-	124	-	128	125	115	119	117	117
	1981	"	107	112	-	-	111	-	130	-	132	130	120	122	121	121
3. Rice	1971	Luchai	-	-	-	-	-	-	-	-	-	-	-	-	-	-
	1980	"	211	207	212	175	185	159	202	191	214	207	213	203	199	199
	1981	"	216	212	214	185	190	174	206	195	216	210	215	205	203	203
4. Jawar	1971	Hybride	-	59	43	57	-	-	-	-	-	-	52	55	53	53
	1980	& Gaorani	110	108	112	122	110	113	126	135	135	134	131	130	121	121
	1981	"	115	110	115	125	112	121	130	140	138	138	135	135	126	126
5. Udid	1971	Kala	119	-	127	139	-	-	-	-	-	143	153	145	143	143
	1980	"	237	228	228	222	231	230	241	265	272	272	304	253	249	249
	1981	"	233	230	231	224	235	235	245	260	273	274	306	256	251	251
6. Gram	1971	Galabi	-	-	72	80	77	-	-	-	-	-	-	-	-	76
	1980	White	291	290	258	200	271	276	335	345	385	403	402	425	324	324
	1981	"	294	300	260	205	273	279	337	346	388	406	408	430	327	327
7. Arhar(Tur)	1971	Red &	105	130	103	100	97	-	-	-	112	-	-	-	105	105
	1980	white	284	276	311	275	308	270	250	250	-	262	312	203	201	201
	1981	"	209	200	313	280	311	275	255	252	-	264	316	205	204	204
8. Masur	1971	Gaorani.	N.A.	-	78	78	-	-	-	-	-	-	-	-	-	78
	1980	"	192	171	186	222	262	232	-	235	-	310	275	-	232	232
	1981	"	195	174	190	225	265	235	-	238	-	315	277	-	235	235
9. Linseed	1971	Local	202	-	159	172	-	-	-	-	-	-	-	-	-	178
	1980	Gaorani.	451	399	411	432	405	462	536	525	566	545	543	535	490	490
	1981	"	455	390	413	435	409	466	540	530	570	545	544	539	493	493
10. Sesamum	1971	White	225	-	252	263	-	225	-	-	-	-	-	225	238	238
	1980	"	465	501	511	588	562	489	572	605	-	560	530	535	538	538
	1981	"	470	503	515	590	565	492	575	607	-	566	535	538	541	541

Continued.....

Table No. 12.1 (Continued)

	2.	3.	4.	5.	6.	7.	8.	9.	10.	11.	12.	13.	14.	15.	16.	17.
11. Chillies (Dry)	1971	-	520	335	435	420	-	395	335	370	380	370	350	382	300	
	1980	-	429	486	431	480	-	363	440	458	293	481	512	582	444	
	1981	-	430	490	435	470	-	366	445	459	297	487	516	586	447	
12. Chillies (Green)	1971	-	85	100	-	-	-	-	-	-	-	-	77	90	88	
	1980	-	110	-	-	-	-	-	-	-	-	-	183	158	150	
	1981	-	114	-	-	-	-	-	-	-	-	-	187	164	155	
13. Groundnut	1971	Akola	149	145	-	-	148	152	-	-	-	103	125	121	135	
	1980	Local	324	-	435	330	225	350	-	-	270	291	335	363	319	
	1981	Bult	326	-	440	335	230	353	-	-	277	295	337	367	329	
14. Cotton	1971	-	336	250	228	223	223	253	275	-	-	248	272	258	258	
	1980	-	-	-	-	-	-	-	-	-	-	-	-	-	-	
	1981	-	-	-	-	-	-	-	-	-	-	-	-	-	-	
15. Castor seed	1971	-	-	-	-	-	-	120	-	-	-	-	-	-	-	120
	1980	-	-	221	222	-	-	-	-	-	-	-	-	-	-	222
	1981	-	-	225	227	-	-	-	-	-	-	-	-	-	-	226
16. Moong	1971	-	-	-	-	-	-	-	-	-	-	-	-	-	-	
	1980	-	209	305	309	200	325	305	317	-	284	300	263	368	305	
	1981	-	285	308	312	294	328	310	321	-	285	310	269	375	308	
17. Khattha	1971	-	-	-	-	-	-	-	-	-	-	-	-	-	-	
	1980	-	160	164	144	162	167	170	50	166	156	215	231	246	169	
	1981	-	161	166	146	166	169	174	59	170	160	217	235	250	173	
18. Orange (Per cart)	1971	-	166	230	233	230	-	-	-	-	5	115	126	126	175	
	1980	-	154	276	312	-	-	-	-	-	-	500	625	550	390	
	1981	-	160	280	317	-	-	-	-	-	-	510	630	557	409	

Note :- 1. Rate is not available for the year 1981. Hence the data in respect of 1971 is included in the table.

Source :- All Agricultural Produce Market Committees in Nagpur District.

-167-

No 122

Monthwise Average Retail Prices District of Nagpur near 1901 at Dist Head Quarters in Nagpur

(Rs. in.000).

Sr. No.	Commodity Description of quality variety Brand or Local Trade Name	Unit	Janu.	Feb.	Mar.	Apr.	May.	June.	July.	Aug.	Sept.	Oct.	Nov.	Dec.	Average for the Year.	
			1	2	3	4	5	6	7	8	9	10	11	12		13
1.	Rice Clean (Fine.)	Chimur Kg.	3.80	3.50	3.50	3.87	4.00	4.00	4.00	4.00	3.97	3.90	3.90	3.90	3.86	
2.	Rice Coarse	Ludaka "	2.46	2.31	2.25	2.29	2.38	2.50	2.50	2.60	2.60	2.60	2.60	2.60	2.47	
3.	Rice Clean Medium.	Luchai. "	2.68	2.50	2.50	2.62	2.80	2.80	2.86	2.90	2.90	2.90	2.90	2.90	2.77	
4.	Wheat (Medium) (F.P.)	Red. Mexican "	1.45	1.45	1.45	1.45	1.55	1.62	1.62	1.62	1.62	1.62	1.62	1.63	1.55	
5.	Wheat white (O.M.)	M.P. Boat. "	2.66	2.40	2.45	2.60	2.94	3.10	3.10	3.10	3.10	3.10	3.10	3.10	2.86	
6.	Wheat floor. (Local)	White Atta "	2.58	2.60	2.80	3.00	3.20	2.50	2.50	2.50	2.50	2.50	2.50	2.50	2.64	
7.	Jawar. (white) -cal.	Gaorani/Lo "	1.60	1.61	1.66	1.77	1.92	2.00	2.00	2.20	2.20	2.12	2.07	2.00	1.92	
8.	Jawar. (Yellow)	Local "	N.A.	N.A.	N.A.	N.A.	N.A.	N.A.	N.A.	N.A.	N.A.	N.A.	N.A.	N.A.	N.A.	
9.	Bajara (coarse)	Local "	1.80	1.80	1.80	1.80	1.80	1.80	1.80	2.30	2.32	2.40	2.10	2.00	1.97	
10.	Gram (whole)	Deshi/Small "	5.00	5.00	5.00	4.62	4.50	4.50	4.50	4.50	4.50	4.50	4.00	4.25	4.57	
11.	Gram (Dal)	Clean washes "	5.55	5.18	5.00	4.80	4.92	4.80	5.12	5.35	5.42	5.24	5.12	4.80	5.11	
12.	Ashar (Dal)	Local washes "	5.00	5.00	5.00	5.12	5.25	5.25	5.68	5.80	5.72	5.68	5.80	5.80	4.99	
13.	Moorg (Dal)	" "	5.50	5.50	5.50	5.50	5.62	6.00	6.00	6.00	5.90	5.60	5.52	5.12	5.64	
14.	Udid (Dal)	" "	4.92	5.00	5.00	4.95	5.00	5.00	5.00	5.00	4.90	4.60	4.52	4.50	4.44	
15.	Masur (Dal)	" "	5.50	5.83	5.75	5.00	5.00	5.00	5.50	5.50	5.50	5.50	5.50	5.50	5.42	
16.	Sugar & Gur.															
	Sugar	G.30 kg	3.50	3.50	3.50	3.50	3.50	3.50	3.50	3.50	3.50	3.50	3.57	3.65	3.51	
17.	GUR.	Kolhapur. "	4.70	4.55	4.60	4.95	6.00	6.00	6.30	6.37	6.00	6.00	5.20	4.80	5.45	

Continued.

Monthwise Average Retail prices of Im-						...ties at District Head Quarter in Nagpur										
during						Prices Rs. in 000).										
1.	2.	3.	4.	5.	6.	7.	10.	11.	12.	13.	14.	15.	16.	17.		
<u>Oil & Fats Edible Oil</u>																
18.	Groundnut oil Mill	Kg.	13.13	14.30	14.28	14.37	14.90	16.00	16.95	16.35	15.66	14.52	14.15	14.93		
	Made(G.nut)															
<u>19. Other Oil.</u>																
	Vanaspathi loose Sun	"	13.30	15.00	15.00	15.00	15.00	15.60	16.50	16.35	15.00	15.50	16.00	15.27		
	flower															
20.	Milk (buffalo) Fresh	Litre.	3.00	3.50	3.50	3.50	3.50	3.70	4.00	4.00	4.00	4.00	4.00	3.68		
	Pure.															
21.	Goate meat Halal	-Kg.	16.00	16.00	16.00	16.00	16.00	16.00	16.00	16.00	16.00	16.00	16.00	16.00		
	Local															
22.	Fresh Fish Rohu	-Kg.	10.00	10.00	10.00	10.00	10.00	10.00	10.00	10.00	10.00	10.00	10.00	10.00		
23.	Eggs. (Hen) Fresh	Dozen	6.60	7.00	6.25	6.00	6.00	6.00	6.50	6.12	6.25	6.80	7.00	6.44		
<u>24 Condiments & Spices</u>																
	Salt White	-Kg.	0.50	0.50	0.50	0.50	0.50	0.50	0.50	0.52	0.66	0.60	0.60	0.53		
	Kappa															
25.	Turmeric Waigan	-Kg.	7.50	8.00	8.00	9.00	10.00	10.00	10.00	10.00	10.00	10.00	10.00	9.30		
26.	Dry Chillies Bhiwapur	"	8.00	8.00	12.50	12.00	12.00	12.00	14.00	14.00	14.25	15.00	14.50	13.79		
27.	Potato Pahadi/Chind.	"	1.26	1.20	1.20	1.35	1.76	2.00	2.00	2.00	2.00	2.00	1.95	1.73		
	ware.															
28.	Onion Nanve/Local	"	0.84	0.80	0.80	0.90	0.72	0.60	1.40	1.25	1.37	2.10	2.32	1.31		
<u>Fruits</u>																
29.	Plantain Bhusaval	Doz.	1.50	1.50	1.50	1.75	2.00	2.00	2.00	2.00	2.00	2.00	2.00	1.69		
<u>Beverages</u>																
30.	Tea Leaf Brook Road	-Kg.	23.50	23.20	23.90	23.60	23.56	23.50	23.50	23.50	24.55	24.50	24.50	23.05		
	Red leble.															
31.	Coffee POW- P&L/EP	"	14.00	14.00	14.00	14.00	14.00	14.00	14.00	14.00	14.50	16.00	16.37	14.61		
<u>32. Coal/Powder/Light and Lubrican</u>																
	Kerosene Oil White	Lital	1.50	1.61	1.61	1.61	1.61	1.61	1.62	1.85	1.95	1.95	1.95	1.73		

Table No. 12.2 (Continued.....)

- 169 -

	1.	2.	3.	4.	5.	6.	7.	8.	9.	10.	11.	12.	13.	14.	15.	16.	17.
33. Char coal Local 40kg.					32.00	32.00	32.00	32.00	32.00	32.00	32.00	32.00	32.00	32.00	32.00	32.00	32.00
34. Match Box (50 sticks)	Chavi Box of Brand				0.15	0.15	0.15	0.15	0.15	0.15	0.15	0.15	0.15	0.15	0.15	0.15	0.15
35. Firewood	Dhawada 40Rs				12.00	13.00	13.00	13.00	13.00	13.00	14.00	15.00	15.00	15.00	15.00	15.00	13.83
36. Dhoti (loop)	(power Ramesh Pair. Hirapaṇṇa (white.)				49.00	49.00	49.00	49.00	49.00	49.00	43.00	43.00	43.00	43.00	43.00	43.00	46.00
37. Saree.	Khatau NO.				48.00	48.00	48.00	48.00	48.00	48.00	52.00	52.00	52.00	50.00	50.00	50.00	50.00
38. Shirting.	Emp. Mill White.	Metre.			5.95	5.95	5.95	5.95	5.95	5.95	5.50	5.50	5.58	5.58	5.58	5.58	5.75
39. Coating.	"	"			13.30	13.30	13.30	13.30	13.30	11.20	11.20	12.70	12.70	12.70	12.70	12.70	12.75
40. Blouse pice	Binni	"			12.00	12.00	12.00	12.00	12.00	13.20	13.20	13.20	13.20	13.20	13.20	13.20	12.70
41. Utensels	Brass/Thali Bhandara.	kg			33.00	34.00	37.50	42.00	42.00	42.00	42.00	42.00	42.00	42.00	42.00	42.00	40.20
42. Washing soap	501 Bar	1 Bar.			2.35	2.35	2.35	2.35	2.35	2.35	2.35	2.35	2.35	2.35	2.35	2.35	2.35
43. Toilet soap.	Lux Cake.				1.95	1.95	1.95	2.02	2.05	2.05	2.05	2.05	2.05	2.05	2.05	2.05	2.00
44. Pan	Kapuri shankāri Akada.	100			1.00	1.00	1.00	1.37	2.00	2.00	2.20	1.52	1.37	1.50	1.50	1.50	1.50
45. Supari	Māngruli	kg			26.40	28.00	28.00	28.00	28.00	28.00	28.60	29.00	28.00	28.00	28.00	28.00	23.00
46. Tobacco	wardi leaf.	kg			12.00	12.00	12.00	12.00	12.00	12.00	12.00	12.00	12.00	12.00	12.00	12.00	12.00
47. Cigarettes	Panama 10 Nos.				1.10	1.10	1.10	1.10	1.10	1.10	1.10	1.10	1.10	1.10	1.10	1.10	1.10
48. Didi.	Sher No.7 25 Nos.				0.50	0.55	0.60	0.60	0.60	0.60	0.60	0.60	0.60	0.60	0.64	0.65	0.60

Continued.....

	2.	3.	4.	5.	6.	10.	11.	12.	13.	14.	15.	16.	17.
40. Hair oil (med. size) Udaypur per bottle.			8.00	8.00	8.00	.50	9.50	9.50	10.00	10.00	10.00	10.00	8.51
50. Paper White unblinded semi size. kg.			7.50	7.50	7.50	8.00	8.00	8.00	8.00	8.00	8.00	8.00	7.88

Note :- As the information for the given commodities is restricted to only one quotation and that too from only one shop at the district head quarter the averages shown above for individual commodity cannot be said to be fully representative but the data may prove useful as broad indicator of the trends in changes in retail prices over a period.

Source :- District Statistical Office, Nagpur.

TABLE NO. 12.3

Consumer price Index Number for working Class for 1981-82 Centre, Nagpur.

(Base Year 1960 - 100)

Sl. No.	Month and year.	Food	Pan Supari Tobacco Etc.	Fuel and light ing.	Housing	Clothing bedding footwear.	Misce llane ous.	General Index.
1.	2.	3.	4.	5.	6.	7.	8.	9.
	Average 80-81	419	395	438	202	481	328	398
1.	April, 81	465	426	476	211	518	347	435
2.	May. 81.	469	428	489	211	532	356	440
3.	June 81.	489	450	496	211	534	359	454
4.	July. 81.	495	475	499	215	541	359	459
5.	Aug. 81	505	463	505	215	536	359	466
6.	Sept. 81	528	435	527	215	550	370	481
7.	Oct. 81	538	436	543	215	552	371	482
8.	Nov. 81.	528	455	542	215	555	372	484
9.	Dec. 81.	519	456	550	215	555	373	479
10.	Jan. 82	522	469	599	224	558	376	
11.	Feb. 82	505	480	654	224	560	378	
12.	Mar. 82	496	482	681	224	564	378	471
Average of:- 1981-82.		505	455	547	216	547	366	469

Source :- Office of the Commissioner of Labour Bombay Labour Buseau Simla.

CONSUMER PRICE INDEX

NUMBERS FOR WORKING CLASS

— FOOD
- - - ALL COMMODITIES

(SERIES)

BASE YEAR 1960=100

NAGPUR

500
400
300
200
100

600
550
500
450

J U N I O N I E F I
1 9 6 0

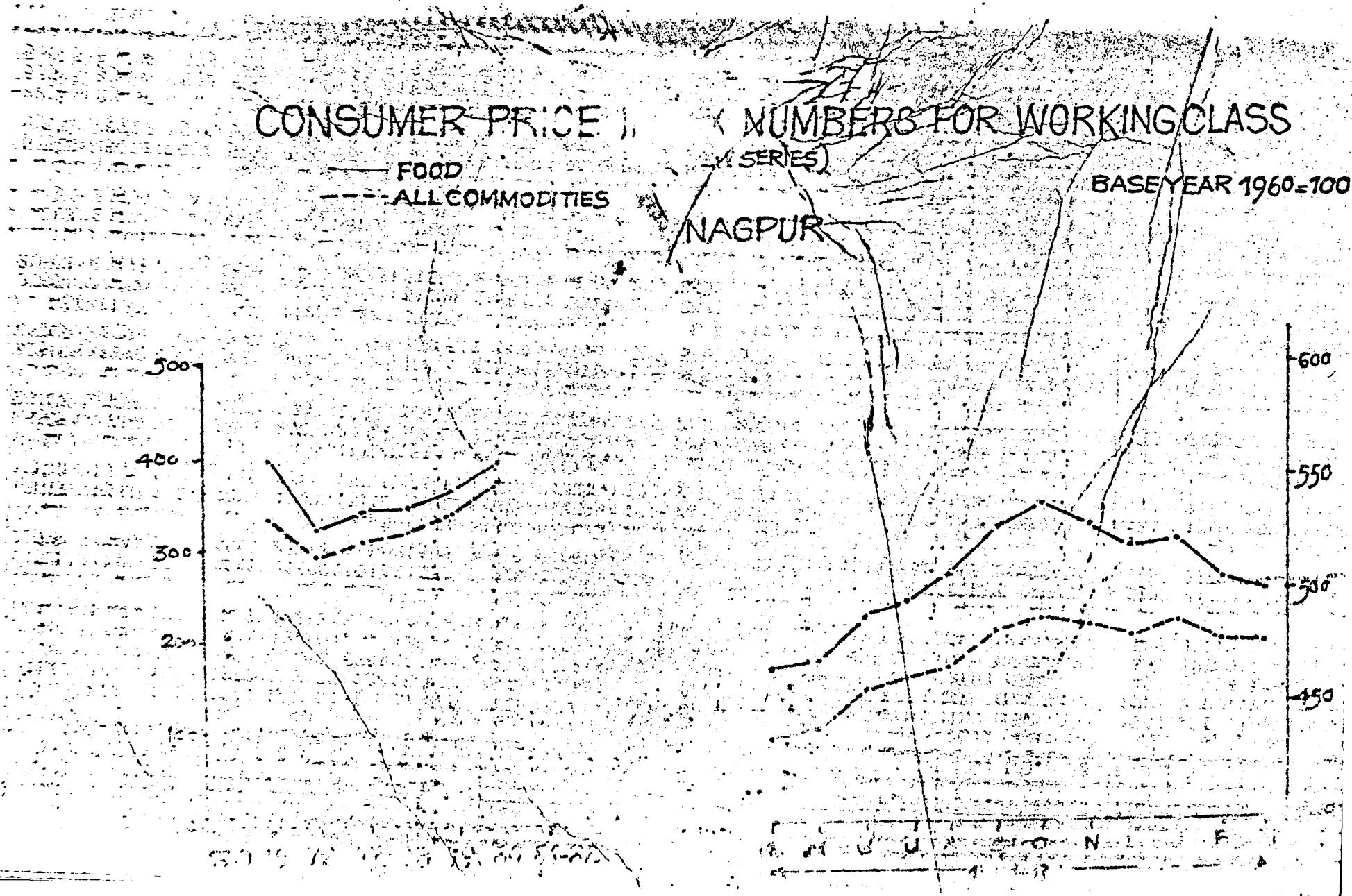

Table No. 13.1

Strength of Police Force and Crime Statistics in Nagpur District
in 1981.

Sr. No.	I t e m	Y E A R		
		1961	1980	1981
1.	2.	3.	4.	5.
1.	No. of Deputy Inspector General of Police.	-	-	-
2.	No. of Commissioner of Police.	-	1	1
3.	No. of Deputy Commissioner of Police.	-	4	4
4.	No. of Asstt. Commissioner of Police.	-	9	10
5.	No. of Commandants	-	1	1
6.	No. of Asstt. Commandants	-	5	5
7.	No. of Superintendents	2	2	2
8.	No. of Asstt. Superintendents.	4	-	-
9.	No. of Deputy Superintendents.	3	5	7
10.	No. of Inspectors.	15	53	51
11.	No. of Sub-Inspectors	96	230	227
12.	No. of Jamadaras.	3	53	35
13.	No. of Head Constables	502	1,565	1,500
14.	No. of Constables.	2,205	4,920	4,920
15.	Total Strength of Police Force.	3,000	6,853	6,853
1.	No. of Police Stations	30	49	37
2.	No. of Out posts.	25	75	54
3.	No. of Sub-Posts	-	3	-
4.	No. of Lock ups	31	48	43
5.	No. of villages and Towns having Police stations/Out Posts/Sub-posts.	56	71	73
6.	Total cost of Police Force. (Rs. in Lakhs)	N.A.	546.41	381.1

Source :- 1. The Commissioner of Police Nagpur.
2. The Suptd. of Police C.S. E. & W. Rlys. Nagpur.
3. The Suptd. of Police (Rural) Nagpur.
4. The Commandants S.R.P.F. Group (IV), Nagpur.

Crime statistics in Nagpur during the year 1981.

Sr. No.	Type of offences.	No. of cases report- ed during the year.	No. of cases pending investigation at the end of the year.	No. of cases pending from the previous court.	Cases sent to court for trial during the year.	Cases compounded or otherwise disposed off by courts including bailing etc.	Cases started.	Cases convicted.	Cases pending in the court at the end of the Year.
1.	2.	3.	4.	5.	6.	7.	8.	9.	10.
1.	Abatement of cognizable offences.	-	-	-	-	-	-	-	-
2.	Cognizable Criminal conspiracy.	-	-	-	-	-	-	-	-
3.	Offence against the state Public tranquility, safety and Justice.	358	137	540	232	32	45	47	648
4.	Serious offences against person.	1783	362	3406	1414	114	452	434	3820
5.	Serious offences against person & property against property only.	1694	288	1783	610	2	201	195	1995
6.	Minor offences against person	448	68	1019	367	14	62	210	1100
7.	Minor offences against property.	4799	827	5169	1563	52	418	340	5422
8.	Other offences under I.P.C. not mentioned above.	1141	205	342	910	1	214	367	670
9.	<u>Sub- Total (1 to 8)</u>	10223	1887	12259	5096	215	1392	2093	13655
10.	above.								

(Continued.....)

3.2 (Continued.....)

1.	2.	3.	4.	5.	6.	7.	8.	9.	10.
9. Other offences not specified above.									
i) Offences against special and local laws declared to be cognizable.									
		15662	1350	15873	15454	158	1293	9493	20378
ii) Offences under BHOR ACT 1947									
		-	-	-	-	-	-	-	-
Grand Total		25885	3237	28132	20550	373	2685	11591	34033

Source :- 1) Commissioner of Police Nagpur (2) Distt. Supdt. of Police (Rural) Nagpur
3) Supdt. of Police, Central, South, East and West Rly. Nagpur.

Table No. 13.3

-175-

No. of Convicts admitted in the Nagpur e. for the year 1979, 1980, and 1981.

Sr. No.	Item	Unit	1979			1980			1981		
			Male	Female	Total	Male	Female	Total	Male	Female	Total
1.	2.	3.	4.	5.	6.	7.	8.	9.	10.	11.	12.
1.	Bombay Act.	NO	935	15	990	964	2	966	847	806	853
2.	Bombay Police Act.	NO	2146	377	2523	1715	125	1840	1767	865	1832
3.	Bombay Police Prohibition Act.	NO	917	35	982	859	5	864	681	7	688
4.	C.R.P.O. Act.	NO	-	-	-	2	-	2	3	-	3
5.	House Bracking & threft.	NO	673	16	689	535	10	545	314	5	319
6.	Forgery & cheating	NO	20	-	20	44	2	46	37	2	39
7.	Murde .	NO	20	-	20	22	1	23	31	-	31
8.	Robbery & Dacoity	NO	41	-	41	53	-	53	13	-	13
9.	Assult and Hurt.	NO	153	2	160	194	-	194	80	3	83
10.	Rape & Kidnapping.	NO	7	2	9	7	3	10	4	-	4
11.	Military Offeuce	NO	7	-	7	8	-	8	22	-	22
12.	Other Offences.	NO	682	4	686	472	9	481	528	6	534
Total			5656	441	6097	4880	157	5037	4327	94	4421

Source :- Inspector General of Prison, Nagpur.

the statement showing the classification of persons admitted in the Nagpur central Prison according to their education and age group for the year 1979, 1980 and 1981.

Sr. No.	I T E M S.	Unit	Y E A R S									
			1979			1980			1981			
			Male	Female	Total	Male	Female	Total	Male	Female	Total	
1.	2.	3.	4.	5.	6.	7.	8.	9.	10.	11.	12.	
1.	Under 13 Years.	NO	623	81	704	505	41	546	673	24	697	
1.1	Illiterate	NO	-	-	-	-	N. A.	-	-	-	-	
1.2	Illiterate Cau Road only.	NO	-	-	-	-	N. A.	-	-	-	-	
1.3	Can Road & write	NO	-	-	-	-	N.A.A.	-	-	-	-	
2.	13 to 21 Years.	NO	1355	130	1485	967	65	1032	1017	22	1039	
2.1	Illiterate	NO.	-	-	-	-	N.A.	-	-	-	-	
2.2	Illiterate Can Road Only.	NO.	-	-	-	-	N. A.	-	-	-	-	
2.3	Can Read and write.	NO.	-	-	-	-	N. A.	-	-	-	-	
3.	22 to 30 Years.	NO	2200	144	2344	1933	36	1974	1660	29	1609	
3.1	Illiterate	NO	-	-	-	-	N. A.	-	-	-	-	
3.2	Illiterate can read only.	NO	-	-	-	-	N. A.	+	-	-	-	
3.3	Can read and write	NO	-	-	-	-	N. A.	-	-	-	-	
4.	31 to 40 Years.	NO	1072	68	1140	1006	10	1016	621	16	637	
4.1	Illiterate.	NO	-	-	-	-	N. A.	-	-	-	-	
4.2	Illiterate Can Red only	NO	-	-	-	-	N. A.	-	-	-	-	
4.3	Can read and write	NO	-	-	-	-	N. A.	-	-	-	-	
5.	41 to 60 Years.	NO	396	17	413	450	2	452	356	3	339	
5.1	Illiterate	NO	-	-	-	-	N. A.	-	-	-	-	
5.2	Illiterate can read only.	NO	-	-	-	-	N. A.	-	-	-	-	
5.3	Can read and write	NO	-	-	-	-	N. A.	-	-	-	-	
6.	61 and above years.	NO	10	1	11	14	3	17	20	-	20	
6.1	Illiterate	NO	-	-	-	-	N.A.	-	-	-	-	
6.2	Illiterate can read only	NO	-	-	-	-	N. A.	-	-	-	-	
6.3	Can read and write.	NO	-	-	-	-	N. A.	-	-	-	-	

Continued.....

(continued.....)

	1.	2.	3.	4.	5.	6.	7.	8.	9.	10.	11.	12.
7. Total	NO	5656	441	609	4880	157	5037	4327	94	4421		
7.1 Illiterate	NO						N. A.					
7.2 Illiterate can read only	NO						N. A.					
7.3 Can read & write	NO						N. A.					

Note :- Break up of convicts in to sub items i.e. illiterate, illiterate can read only and can read and write is not available.

Source :- Inspector General of Prison, Nagpur.

TABLE NO. 13.5

Cases disposed off the Civil and Criminal Courts of Nagpur District in 1961 & 1981

Sl. No.	Year	Civil				Criminal			
		Original		Appellate		Original		Appellate	
		Regular	Misc.	Regular	Misc.	Regular	Misc.	Regular	Misc.
		3.	4.	5.	6.	7.	8.	9.	10.
1.	1961	1961	2732	209	195	80,385	8,386	516	312
2.	1981	5075	2737	250	128	58,211	4,981	1,271	888

Note :- The cases decided by the District Magistrate & Executive Magistrate are not included in the table.

Source:- District and Session Judge, Nagpur.

Table No. 14.1

-179-

No. of Banking Offices, No. of scheduled Bank, Deposits & advances in Nagpur District

(Rs. in Lakhs.)

Sr. No.	District/ Tahsil.	Year	No. of Towns & vill ages having Banking Offices.	Population covered. (No.)	Scheduled banks. (NO.)	No. of Bank- ing Offices	Deposit of sche duled Banks.	Advance of sche duled Banks.	Co.op erati- -ve banks.	Other Banks.
1.	2.	3.	4.	5.	6.	7.	8.	9.	10.	11.
	Nagpur	1961	N.A.	N.A.	26	N.A.	N.A.	N.A.	12	N.A.
		1979	46	11,72,436	60	141	17,316	3,064	61	-
		1980	56	11,72,436	60	143	19,314	9,592	66	-
1.	Nagpur	1980	16	9,66,646	26	99	N.A.	N.A.	26	-
2.	Katol	- " +	8	52,464	5	10	N.A.	N.A.	9	-
3.	Saoner	- " -	10	44,649	10	13	N.A.	N.A.	8	-
4.	Rantek	- " -	11	45,538	10	12	N.A.	N.A.	11	-
5.	Umrer.	- " -	11	63,139	9	14	N.A.	N.A.	12	-

Source :- Directory of Bank Offices Dec. 1980

Reserve Bank of India, Publication

Table No. 14.2

No. of Joint stock companies in Nagpur District as on 31st March 1962, 1981 & 1982

Sr. No.	Year	Companies limited by Shares		Companies limited by Guarantee association not for profit.		Total
		Public	Private.	Public	Private.	
1.	2.	3.	4.	5.	6.	7.
1.	31st, March, 1962	39	82	10	1	132
2.	31st, March, 1981	47	194	11	4	256
3.	31st, March, 1982	50	224	11	4	289

Note :- Data for on 31st March, 1961 is not available.

SOURCE :- Department of Company Affairs, Ministry of Law and Company Affairs Govt. of India, New Delhi.

TABLE NO. 14.3

-181-

No. of Insurance Policies issued and amount insured in Nagpur District
During 1961-62 and 1981-82.

Sr. No.	Items	Units	Details.
1.	2.	3.	4.
1.	Branches.	1961-62	NO-
		1981-82	NO- 6
2.	Policies Issued	1961-62	NO 10,217
		1981-82	NO 15,238
3.	Policies Lapsed.	1961-62	NO N.A.
		1981-82	NO N.A.
4.	Amount	1961-62	(000 Rs.) 372.21.
		1981-82	("-) 2825.13.

TABLE NO.15.1

Cinema Statistics in Nagpur District during 1981-82

Sr. No.	Dist./PS/Taluka.	No. of permanenet Theatres.	Seating capacity per show.	No. of tanning talkies/Theatres.	Semi moving & Seating capacity/ per show.	Entertain ment tax collected during the year(lakhs)
1.	2.	3.	4.	5.	6.	7.
<u>District Total 1981-82</u>		N.A.	N.A.	N.A.	N.A.	N.A.
	1981-82	31	21,050	20	310,000	261
1.	Nagpur.	22	15,468	-	-	-
2.	Hingna	-	-	1	500	-
3.	Kamthi	3	1,836	-	-	-
4.	<u>Nagpur Taluka</u>	25	17,304	1	500	-
4.	Katol	1	700	2	1000	-
5.	Narkhed.	-	-	2	1000	-
2.	Katol Taluka.	1	700	4	2000	-
6.	Saoner	1	700	5	2500	-
7.	Kalmeshwar.	-	-	2	1000	-
3.	<u>Savner Taluka</u>	1	700	7	3500	-
8.	Ramtek.	1	500	2	1000	-
9.	Parshioni.	-	-	3	1500	-
10.	Mouda.	-	-	1	500	-
4.	<u>Ramtek Taluka.</u>	1	500	6	3000	-
11.	Umred.	2	1236	-	-	-
12.	Bhiwapur.	1	610	-	-	-
13.	Kuhi.	-	-	2	1000	-
V.	<u>Umred Taluka.</u>	3	1846	2	1000	-

Note :- Tahsilwise breakup of Intertainment Tax is not available

Source:-The Collector Nagpur.

TABLE NO. 15.2

-183-

Collection of Small Saving in Nagpur District in the year 1960-61 and 1981-82.

Sr. No.	Description.	Target		Gross Collection		Withdrawal		Net Collection.	
		1960-61	1981-82*	1960-61	1981-82	1960-61	1981-82	1960-61	1981-82
1.	Post Office Saving Bank.	-	-	-	103198	-	102060	-	(+)1048
2.	Cumulative Time Deposit	-	-	-	11344	-	6154	-	(+)5190
3.	Recurring Deposit Scheme (5 Years)	-	-	-	25089	-	22836	-	(+)2253
4.	Time Deposit Scheme (1 years to 2,3 & 5)	-	-	-	31116	-	16883	-	(+)14233
5.	7 Years National Saving Certificate II issue.	-	-	-	1156	-	2275	-	(-) 1119
6.	7 Years National Saving Certificate III issue.	-	-	-	-	-	537	-	(-) 537
7.	7 -do- IV Issue	-	-	-	18	-	2997	-	(-) 2979
8.	7 -do- V Issue	-	-	-	1722	-	5112	-	(-)3390
9.	6 -do- VI Issue	-	-	-	41060	-	-	-	(+)41060
10.	6 -do- VII Issue	-	-	-	12790	-	-	-	(+)12790
11.	National Development Bond.	-	-	-	8	-	-	-	(+) 8
12.	National Saving Annuity Certificate.	-	-	-	4	-	-	-	(+) 4
13.	Other Certificate.	-	-	-	-	-	1783	-	(-) 1783
14.	Public Provident fund.	-	-	-	8784	-	-	-	(+) 8784
Total		N.A.	55000	28784	236199	23062	160637	5721	(+)75562

Source: - The Assistant Director of Small Saving Nagpur. 1960-61* iterwise breakup is not

TABLE NO. 15.3.

Land Revenue Collection in each Tahsil of Nagpur, District during 1981-82 (Rs in '000')

-134-

Sr. No.	Name of Taluka.	Current years consolidated demand of L.R. (excluding collection of previous years.)	Arrears of L.R. (Authorised & Unauthorised.)	Gross Consolidated demand including arrears of L.R. Authorised & unauthorised (col.4+5)	Remission.	Suspension.	Collect ion due (5+6+7)	Actual Collection.	No. of land holders paying L.R.
1.	2.	3.	4.	5.	6.	7.	8.	9.	10.
<u>Distt. Total</u>		2857	1799	4656	582	-	4074	2795	1,93,779
1.	Nagpur Taluka	852	465	1317	43	-	1274	949	46,971
2.	Katol Taluka.	341	298	639	297	-	342	103	31,340
3.	Savner Taluka	758	230	988	153	-	835	471	33,872
4.	Ramtek Taluka.	505	417	922	64	-	858	703	39,213
5.	Umred Taluka.	401	389	790	25	-	765	569	42,383

Source :- The Collector, Nagpur.

TABLE NO. 15.2

-183-

Collection of Small Saving in Nagpur District in the year 1960-61 and 1981-82.

Rs. in '000'

Sr. No.	Description.	Target		Gross Collection		Withdrawal		Net Collection.	
		1960-61	1981-82	*1960-61	1981-82	*1960-61	1981-82	*1960-61	1981-82
1.	2.	3.	4.	5.	6.	7.	8.	9.	10.
1.	Post Office Saving Bank.	-	-	-	103198	-	102060	-	(+)1048
2.	Con ulative Time Deposit	-	-	-	11344	-	6154	-	(+)5190
3.	Recurring Deposit Scheme (5 Years)	-	-	-	25089	-	22836	-	(+)2253
4.	Time Deposit Scheme (1 years to 2,3 & 5)	-	-	-	31116	-	16883	-	(+)14233
5.	7 Years National Saving Certificate II issue.	-	-	-	1156	-	2275	-	(-) 1119
6.	7 Years National Saving Certificates. III issue.	-	-	-	-	-	537	-	(-) 537
7.	7 -do- IV Issue	-	-	-	18	-	2997	-	(-) 2979
8.	7 -do- V Issue	-	-	-	1722	-	5112	-	(-)3390
9.	6 -do- VI Issue	-	-	-	41060	-	-	-	(+)41060
10.	6 -do- VII Issue	-	-	-	12790	-	-	-	(+)12790
11.	National Development Bond.	-	-	-	8	-	-	-	(+) 8
12.	National Saving Annuity Certificate.	-	-	-	4	-	-	-	(+) 4
13.	Other Certificate.	-	-	-	-	-	1783	-	(-) 1783
14.	Public Provident fund.	-	-	-	8784	-	-	-	(+) 8784
Total		N.A.	55000	28784	236199	23062	160637	5721	(+)75562

Source :- The Assistant Director of Small Saving Nagpur. 1960-61* iterwise breakup is not

TABLE NO. 15.3.

Land Revenue Collection in each Tahsil of Nagpur. District during 1981-82 (Rs in '000')

-134-

Sr. No.	Name of Taluka.	Current years consolidated demand of L.R. (excluding collection of previous years.)	Arrears of L.R. (Authorised & Unauthorised.)	Gross Consolidated demand including arrears of L.R. Authorised & unauthorised (col.4+5)	Remission.	Suspension.	Collection due (5-6-7)	Actual Collection.	No. of land holders paying L.R.
1.	2.	3.	4.	5.	6.	7.	8.	9.	10.
<u>Distt. Total</u>		2857	1799	4656	582	-	4074	2795	1,93,779
1.	Nagpur Taluka	852	465	1317	43	-	1274	949	46,971
2.	Katol Taluka.	341	298	639	297	-	342	103	31,340
3.	Savner Taluka	758	230	988	153	-	835	471	33,872
4.	Rantek Taluka.	505	417	922	64	-	858	703	39,213
5.	Umred Taluka.	401	389	790	25	-	765	569	42,383

Source :- The Collector, Nagpur.

LAND REVENUE IN NAGPUR DISTRICT.

▨ DEMAND ▨ COLLECTION □ ARREARS

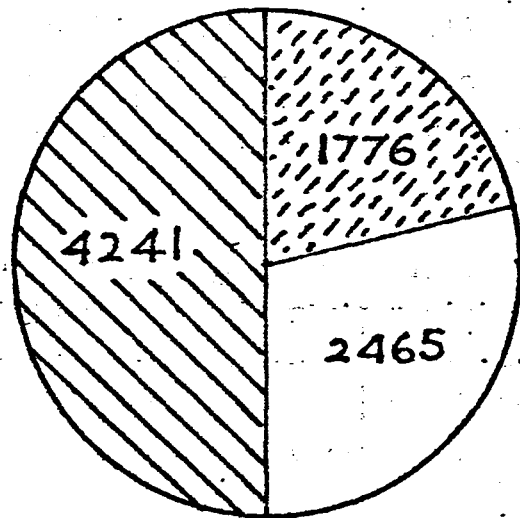

1979-80

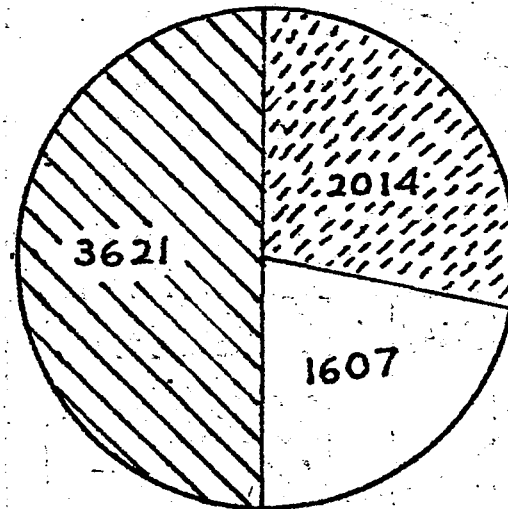

1980-81

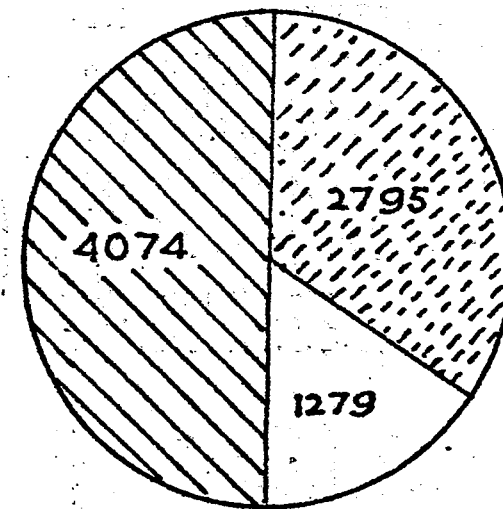

1981-82

TABLE NO. 15.4

No. of presses, News papers and periodicals published as on 31st March, 1932 in Nagpur District.

No. of Dist. Taluka / P.S.	No. of Printing presses.	D A I L Y					W E E K L Y				F O R T N I G H T L Y & M O N - T H U						
		Mara	Hindi	Engl	Other	Total	Mara	Hindi	Engl	Oth.	Tot	Mara	Hin	Eng	Oth	Tot	
1.	2.	3.	4.	5.	6.	7.	8.	9.	10.	11.	12.	13.	14.	15.	16.	17.	18.
Dist. Total / Taluka.	P.S.	436	0	6	2	-	16	17	12	-	3	32	9	2	2	1	14
1. Nagpur.	425	0	6	2	-	16	14	12	-	2	20	9	2	2	1	14	
2. Hingna	-	-	-	-	-	-	-	-	-	-	-	-	-	-	-	-	-
3. Karthi	2	-	-	-	-	-	2	-	-	-	3	-	-	-	-	-	-
1. Nagpur Taluka.	423	0	6	2	-	16	16	12	-	3	31	9	2	2	1	14	
4. Katol	3	-	-	-	-	-	3	-	-	1	1	-	-	-	-	-	-
5. Narkhed	1	-	-	-	-	-	1	-	-	-	-	-	-	-	-	-	-
2. Katol Taluka.	4	-	-	-	-	-	4	-	-	-	1	-	-	-	-	-	-
6. Savner	3	-	-	-	-	-	3	-	-	-	-	-	-	-	-	-	-
7. Kaleshwar	1	-	-	-	-	-	1	-	-	-	-	-	-	-	-	-	-
3. Savner Taluka.	4	-	-	-	-	-	4	-	-	-	-	-	-	-	-	-	-
8. Rantek	-	-	-	-	-	-	-	-	-	-	-	-	-	-	-	-	-
9. Parshioni	-	-	-	-	-	-	-	-	-	-	-	-	-	-	-	-	-
10. Mouda	-	-	-	-	-	-	-	-	-	-	-	-	-	-	-	-	-
4. Rantek Taluka.	-	-	-	-	-	-	-	-	-	-	-	-	-	-	-	-	-
11. Unred.	-	-	-	-	-	-	-	-	-	-	-	-	-	-	-	-	-
12. Bhiwapur.	-	-	-	-	-	-	-	-	-	-	-	-	-	-	-	-	-
13. Kubi.	-	-	-	-	-	-	-	-	-	-	-	-	-	-	-	-	-
5. Unred Taluka.	-	-	-	-	-	-	-	-	-	-	-	-	-	-	-	-	-

Source :- The Collectorate Nagpur.

TABLE NO. 15.5

-186-

Quantity of Rice Wheat and Sugar issue to the Fair Price Shops in Nagpur District.

Year	R I C E			W H E A T			S U G A R			No of Ration Shops (NOs)
	District H.Q.	Other places in the Dist.	Total Col.2 Col.3	Distt. H.Q.	Other places in the Distt.	Total Col.5 Col.6	Distt. H.Q.	Other Pla ces in the District.	Total Col.8 Col.9	
1.	2.	3.	4.	5.	6.	7.	8.	9.	10.	11.
1974	N.A.	N.A.	N.A.	N.A.	N.A.	N.A.	N.A.	N.A.	N.A.	N.A.
1975	58	1	59	713	13	731	144	70	214	971
1980	243	18	261	250	149	399	1300	62	1362	444
1981	307	-	307	225	-	225	1253	-	1253	439

Source: The Collectorate Nagpur.

Table No. 15.6

Demand and Procurement of levy in Nagpur District

(figures in '00' Tonnes)

Year	Demand		L E V Y					Percentage of Procurement of Levy to demand.
	Total Demand of all food grains.	Paddy	Wheat	Jowar	Bajara	Other	Total	
1970-71	N.A.	73		240			313	N.A.
1975-76	93	37		35			72	7.14
1980-81	N.A.	1540		0.17			1540.17	
1981-82	N.A.	14		3			17	

N. B. :- Figures of purchases of Paddy & Jowar are under price supported scheme.

SOURCE :- The Collector, Nagpur.

TABLE NO. 15.7

Statistics relating to General Election held in 1980 in Nagpur District.

Sl. No.	Name of Constituency	No of Total Electors	No of Electors who voted			% of votes polled to total electors	Partiwise No of votes Polled					
			Male	Female	Total		INC(U)	INC(I)	C.P.I.	Janta	B.J.P.	PWP.
1.	2.	3.	4.	5.	6.	7.	8.	9.	10.	11.	12.	13.
(1) Parliamentary (1980)												
1.	22 Ramtek	6,50,601	2,26,732	1,68,634	3,95,366	60.77	10,536	273,957	-	59,194	-	-
2.	23 Nagpur	7,51,353	2,53,534	211,548	4,65,082	61.88	-	246,397	70689	-	-	-
Total Parliamentary 1980		14,01,954	4,80,266	3,80,182	8,60,448	61.37	10,536	5,20,254	70689	59,194	-	-
2. Assembly (1980)												
I.	131 Inred	1,17,721	35,267	22,253	57,520	48.86	12,715	22,145	-	-	1896	-
II.	132 Karthi	1,21,436	26,336	15,829	42,165	34.72	6,791	26,018	-	-	5,324	-
III.	133 Nagpur North. (S.C.)	1,25,442	31,587	23,744	55,331	44.11	2,416	22,975	-	-	-	-
IV.	134 Nagpur East	1,42,661	43,431	31,952	75,383	52.95	4,892	30,625	-	-	23,629	-
V.	135 Nagpur South	1,40,477	34,094	26,047	60,141	50.29	5,768	31,965	-	-	-	-
VI.	136 Nagpur Central	1,09,514	29,646	21,120	50,766	46.36	3,089	25,838	-	-	12,058	-
VII.	137 Nagpur West	1,40,223	38,865	29,266	68,131	48.59	1,678	33,770	-	-	27,020	-
VIII.	138 Kalmeshwar	1,09,145	27,833	16,204	44,037	40.35	6,616	32,692	-	-	-	-
IX.	139 Katol	98,281	34,510	24,945	59,455	60.48	9,479	26,564	-	-	12,889	4,617
X.	140 Savner	1,06,310	33,717	22,937	56,654	53.29	22,181	28,932	-	-	-	-
XI.	141 Ramtek	1,19,016	35,433	22,674	58,107	48.82	2,448	28,140	-	-	-	-
Total Assembly		13,07,926	367,724	256,991	624,715	47.79	78,073	3,17,664	-	-	87,816	4,617

Continued.....

Sr. No.	Name of Constituency	Partwise No. of voters polled (Continued...)							Invalidated Votes
		R.P.I. (K)	R.P.I.	F.B.	Janta(S)	Janta(JP)	IND		
1.	2.	14.	15.	16.	17.	18.	19.	20.	
(1) Parliamentary (1960)									
	1.22- Ramtek.				14,922		24,475	12,202	
	2.23- Nagpur.	1,19,954	1,03,124	731	1,820		14,821	7,540	
	Total Parliamentary (1960)	1,19,954	1,03,124	731	16,742		39,302	19,822	
(2) Assembly (1960)									
I.	131- Unred.						19,129	1,635	
II.	132- Kamthi.					1,204	2,202	626	
III.	133- Nagpur North (S.C.)	29,397						543	
IV.	134- Nagpur East.						2,461	786	
V.	135- Nagpur South.	20,064	602				1,176	565	
VI.	136- Nagpur Central.				4,220		5,162	399	
VII.	137- Nagpur West.				4,522		564	577	
VIII.	138- Kalmeshwar.				2,283		1,553	898	
IX.	139- Katol.	4,298					604	1,004	
X.	140- Saoner.	2,602					1,790	1,149	
XI.	141- Ramtek.					23,621	2,563	1,335	
	Total Assembly.	56,361	602		35,850		37,204	9,518	

Note :- INC(U) Indian National Congress (Ums); INC(I) Indian National Congress (Indira); C.P.I. - Communist Party of India; R.P.I. - Republican Party of India; R.P.I.(K) - Republican Party of India (Khosbragade); F.B. - Forward Block; IND - Independent; Janta(S) - Janta Party (Secular); P.W.P. - Peasant and workers party; Janta(JP) - Janta Party (JP); B.J.P. - Bhartiya Janta Party.

Source :- The District Election Officer, Collectorate, Nagpur.

Table No. 15.3

Statistical list of Inspection and Travellers Bungalows in Nagpur District as on 31-3-1982. -190-

1.	2.	3.
Wahsil	Name and Address of Travellers/Inspection Bungalow.	
	<u>Nagpur Dist. Total/</u>	34
	<u>Taluka.</u>	
1.	<u>Nagpur Taluka.</u>	1: Rest House Nagpur (P.W.D.) 2: Nag Bhawan -" - (" -") 3: Satkar Rest House. (" -") 4: Rest House Konthi (" -") 5: - " - Hingna (Z.P.) 6: - " - Ambazari. (Corporation.) 7: Dak Bungalow Gorewada. (" -") 8: Seninary Hills (Forest- Deptt.)
2.	<u>Savner Taluka.</u>	9: Rest House Savner. (P.W.D.) 10: - " - Kondhali. (P.W.D.) 11: - " - Kalneshwar. (P.W.D.) 12: Paryatek Niwas Rantek (M.T.D.C.)
3.	<u>Katol Taluka.</u>	13: Rest House. Katol (P.W.D.) 14: - " - Kondhali (P.W.D.) 15: - " - Narkhed (Z.P.) 16: - " - Choneli (Forest- Deptt.) 17: - " - Bhorgad (" -")
4.	<u>Rantek Taluka.</u>	18: Masal Dak Bungalow (P.W.D.) 19: Rest House Chourbouti (P.W.D.) 20: - " - Mouda (P.W.D.) 21: - " - Parshioni (Z.P.) 22: Inspection Bungalow Khandsi (Rantek) Irrigation 23: Dak Bungalow Saleghat (Forest Deptt.) 24: Inspection Bungalow Khapa. (" -") 25: - " - Totmaladhok (Forest) 26: - " - Sillari (Forest) 27: Rest House Ronidoh (Forest) 28: - " - Mogarkasa. (Forest Deptt.)

Continued.....

Table No. 15.8 Continued.....

-191-

1.	2.	3.
5.	<u>Unred Taluka.</u>	29: Rest House Unred (P.W.D.)
		30: - " - Bhiwapur (P.W.D.)
		31: - " - Kuhi. (Z.P.)
		32: - " - Anbhora (- ")
		33: - " - Nawagaon (Forest Deptt.)
		34: - " - Botezari. (- " -)

Source :- 1. B & C Deptt./Z.P./Municipal Council/ Irrigation Deptt./M.T.D.C./
Forest Department. Nagpur.

Table No. 15.9

Tahsilwise List of Railway Stations in Nagpur District as on 31st March, 1982.

-192-

Sr. No.	Tahsil	Name of Railway Station	Gauge of Railway	Zone of Railway
1.	2.	3.	4.	5.
1.	Nagpur Tahsil.	1. Itwari. 2. Kalusa. 3. Kanthi. 4. Motibag. 5. Bhandewadi. 6. Dighori Buzrug. 7. Bharatwada. 8. Godhani. 9. Nagpur. 10. Ajni. 11. Khapri. 12. Khapri. 12. Gungaon. 13. Buti-Dori. 14. Borkh- edi. 15. Koradi P/House.	Broad Narrow Narrow Broad "- "-	S.E. Railway -do- Central Railway. "- "-
2.	Katol Tahsil.	1. Narkhed. 2. Tinkheda. 3. Kalanphuar. 4. Katol. 5. Metpanjra. 6. Sonkhamle. 7. Kohli. 8. Kalneshwar.	"- "-	"- "-
3.	Saoner Tahsil.	1. Koradi. 2. Khaparkheda. 3. Pipla. 4. Patansongi town. 5. Patansongi station. 6. Takli Bhansali. 7. Malegaon. 8. Saoner. 9. Kelod.	Narrow. "- "-	S.E. Railway. "- "-
4.	Rantek Tahsil.	1. Kanhan. 2. Salwa. 3. Chacher. 4. Tharsa. 5. Rewaral. 6. Khat.	Broad	"-
5.	Unred Tahsil.	1. Titur. 2. Mahuli. 3. Kuhi. 4. Mohadara. 5. Banhani. 6. Unred. 7. Thana. 8. Kargaon. 9. Bhiwapur. 10. Sindivihri. 11. Pakeshwar. 12. Markardhokra.	Narrow.	"-

Note :- 1. Nagpur and Unred (Proper) Stations both are connected by (Broad and Narrow) Zone of railway gauges under the central and S.E. Railways.

Source :- Railway Time Tables of Indian Railways.

Trends in selected Indicators.

Sr. No.	Item	Unit	1950-51	1960-61	1966-67	1970-71	1974-75	1978-79	1979-80	1980-81	1981-82
1.	2.	3.	4.	5.	6.	7.	8.	9.	10.	11.	12.
I. Area and Population											
Population 1951-61											
1971											
1.	Area	Sq. Kms.	9,930	9,930	X	9,920	X	9,920	X	X	9,931
2.	Total Population	1,000	1,235	1,513	X	1,943	X	1,943	X	X	2,589
3.	Density of Population	"	124	152	X	196	X	196	X	X	260
4.	Percentage of workers engaged in Agril. including agril. labourers to total workers.	%	N.A.	33.44	X	28.07	X	28.07	X	X	X
II. Agri. & Irrigation.											
1.	Area under for 1000 Hect.		133	184	185	183	173	174	183	190	X
2.	Cultivable area per	"	778	732	515	623	623	608	614	625	X
3.	Cultivable area Per Agril. worker	"	N.A.	1.4	1.4	1.8	1.8	1.8	1.8	1.8	X
4.	Gross cropped area	"	477	538	552	557	567	565	603	559	X
5.	Net Cropped area	"									
a)	Under food grains	"	454	531	542	543	542	421	404	363	X
b)	Under Sugarcane	"	N.A.	N.A.	N.A.	N.A.	N.A.	N.A.	N.A.	N.A.	X
c)	Under groundnut	"	3	5	19	14	9	7	12	13	X
d)	Under Cotton.	"	41	70	31	91	95	59	84	20	X

Table No. 15.10 (Continued...)

		3	4	5	6	7	8	9	10	11	12
6. Net area sown per April worker	Hect.	N.A.	0.76	X	1.6	1.6	1.6	1.6	1.6	1.6	X
7. % of area sown to net area sown.	%	0.67	1.60	1.20	2.53	3.49	6.8	8.0	12.2	X	
8. Gross irrigated area.	1000 Hect.	24	27	31	39	30	63	66	50	X	
9. % of gross irrigated area to gross cropped area.	%	5.1	5.2	7.2	7.3	6.7	9.6	10.7	10.9	X	
10. Net irrigated area	1000 Hect.	24	27	31	37	33	63	55	44	X	
11. Area irrigated by canals	"	3	6	3	10	9	25	27	19	X	
12. Area irrigated by wells.	"	14	14	18	19	21	38	27	25	X	
13. Area irrigated by other sources.	"	6	8	9	9	9	N.A.	24	N.A.	X	
14. Area irrigated under											
a) Food grains	"	14	15	16	25	33	57	65	57	X	
b) Sugar cane	"	-	-	-	-	-	-	-	-	X	
c) Groundnut	"	-	-	-	-	-	-	-	-	X	
d) Fruits	"	N.A.	N.A.	12	12	3	11	9	1	X	
e) Cotton	"	-	-	-	-	5	1	1	1	X	
III Soil Conservation work.											
a) Area bunded	"	N.A.	N.A.	14	22	3	5	7	7	6	
b) Area terraced	"	-	-	-	-	-	-	-	1	1	
c) Area reclaimed	"	-	-	-	-	-	-	-	-	-	
IV. Agricultural implements.											
1. Plough	'000'	N.A.	62	67	X	61	74	X	X	X	X
i) wooden	"	-	-	-	-	-	-	-	-	-	-
ii) Iron	"	2	3	X	4	X	4	X	X	X	X

Table No. 15.10 (Continued...)

-195-

1.	2.	3.	4.	5.	6.	7.	8.	9.	10.	11.	12.
2. Oil Engines with pumps for irrigation purpose.		1000'	1	11	X	2	X	2	X	X	X
3. Electric pumps for irrigation purpose.		"	1	2	-	0	-	15	X	X	X
4. a) Power engines for sugarcane crushers		"	-	-	-	-	-	-	X	X	X
b) Bullock drives for crushers.		"	-	-	-	-	-	-	X	X	X
V. Livestock											
1. Total Livestock.	1000'		X	051	X	X	071	990	X	X	X
2. Net cropped area per pair of bullock (Male cattle over 3 Years).	Hect.		X	5.10	5.10	X	5.00	5.10	X	X	X
3. Poultry.	"		X	177	177	237	X	333	X	X	X
VI. Factory Employment											
1. Working factories.	No.	N.A.		294	376	426	340	375	354	459	532
2. Average daily employment.	'000' Nos.	N.A.		32	25	25	26	29	30	36	39
3. No. of workers employed in regd. factories per lakhs of population.	"	N.A.		2,506	1,559	1,649	1,331	1,400	1,651	1,036	1,506
VII. Electricity.											
1. Electricity generated.	Million Kwh.	N.A.		N.A.	409	544	N.A.	N.A.	N.A.	N.A.	N.A.
2. Electricity consumed.	"	N.A.		22	268	277	340	270	292	605	566
3. Towns electrified.	No.		2	9	12	12	13	13	13	13	16
4. Villages electrified.	"		11	78	458	655	1072	1257	1304	1300	1521

Table No. 15.10 (Continued.....)

-196-

1.	2.	3.	4.	5.	6.	7.	8.	9.	10.	11.	12.
<u>VI. Co-operation</u>											
a) Societies.	No.	244	329	1,079	643	633	610	610	611	600	
b) Agricultural credit-	"	244	520	654	113	113	134	193	204	211	
c) Non-agricultural credit &	"	N.A.	N.A.	933	1475	1112	1436	1207	1300	1573	
d) Non-agriculture credit & Non-credit-	"										
<u>2. Members</u>											
a) Agricultural credit '000'	No.	N.A.	N.A.	30	39	114	130	133	129	144	
b) Agril. Non-Credit	"	N.A.	N.A.	12	13	16	33	36	30	13	
c) Non-Agril. credit non-credit societies.	"	N.A.	N.A.	73	256	119	115	301	323	352	303
<u>3. Working capital</u>											
a) Agril. Credit	"	N.A.	N.A.	64,136	112981	62630	122627	123732	124527	151145	
b) Agril. Non-credit	"	N.A.	N.A.	13,235	31039	53963	110107	121520	36379	17332	
c) Non-Agril. credit non-Credit	"	N.A.	N.A.	45,259	130227	152753	247942	376726	441470	506633	
<u>4. Loans Advanced</u>											
a) Agril. credit	"	N.A.	N.A.	43,945	107135	47264	33227	31600	35633	44023	
b) Agril. non-credit.	"	N.A.	N.A.	N.A.	N.A.	N.A.	N.A.	N.A.	N.A.	N.A.	
c) Agril. credit & non-credit.	"	N.A.	N.A.	N.A.	N.A.	N.A.	N.A.	N.A.	N.A.	N.A.	
<u>IX. Education.</u>											
<u>1) Primary.</u>											
a) Institutions.	Nos.	393	659	1604	1770	1316	1754	1322	1796	1796	
b) Students	1000-	49	73	202	216	234	290	309	323	328	
c) Teachers.	"	1	2	7	7	7	7	7	8	8	

Continued.....

Table No. 15.10. Continued...

1.	2.	3.	4.	5.	6.	7.	8.	9.	10.	11.	12.
<u>2. Secondary</u>											
a)	Institutions	Nos.	63	83	234	289	296	296	301	303	303
b)	Students	1000 Nos.	25	43	115	123	153	162	192	205	205
c)	Teachers	" "	1	2	4	5	6	6	6	7	7
<u>3. Higher</u>											
a)	Institutions	Nos.	N.A.	N.A.	83	43	46	73	83	76	82
b)	Students	1000 Nos.	N.A.	N.A.	22	30	36	37	41	46	47
c)	Teachers	" "	N.A.	N.A.	1	2	2	2	2	3	3
<u>4. Percentage of Literate population.</u>											
1.	Male	%	X	48.1	X	56.1	X	X	X	56.1	X
2.	Female	%	X	31.3	X	33.5	X	X	X	33.5	X
3.	Total	%	X	35.1	X	45.9	X	X	X	45.9	X
<u>5. Percentage of school going children in age group 6-11</u>											
1.	Boys	%	N.A.	N.A.	N.A.	N.A.	N.A.	N.A.	N.A.	N.A.	N.A.
2.	Girls	%	N.A.	N.A.	N.A.	N.A.	N.A.	N.A.	N.A.	N.A.	N.A.
3.	Total	%	N.A.	N.A.	N.A.	N.A.	N.A.	N.A.	N.A.	N.A.	N.A.
<u>6. Percentage of school going children in age group 11-14</u>											
1.	Boys	%	N.A.	N.A.	N.A.	N.A.	N.A.	N.A.	N.A.	N.A.	N.A.
2.	Girls	%	N.A.	N.A.	N.A.	N.A.	N.A.	N.A.	N.A.	N.A.	N.A.
3.	Total	%	N.A.	N.A.	N.A.	N.A.	N.A.	N.A.	N.A.	N.A.	N.A.

Continued.....

Table No. 15.10 (Continued.....)

-199-

1.	2.	3.	4.	5.	6.	7.	8.	9.	10.	11.	12.
<u>XII. Community develop- -ment.</u>											
a) C.P.A. Pattern Blocks.Nos	N.A.	N.A.		13	13	13	13	13	13	13	13
b) Villages covered	"	N.A.	N.A.	1889	1891	1883	1883	1883	1884	1884	1884
c) Population Covered 1000 Nos.	N.A.	N.A.	N.A.	N.A.	872	887	887	887	887	887	887
<u>XIII. Local self Government</u>											
1. Panchayat Saniti Nos.	N.A.		13	13	13	13	13	13	13	13	13
2. Village Panchayat's +!"	91	196	657	659	684	696	697	699	701		
3. Municipalities in- -cluding corpora- -tion	"	10	11	12	12	12	12	12	12	12	12
<u>XIV. Miscellaneous.</u>											
1. Banking Offices. -!"		24	30	56	80	120	194	202	148	X	

Note :- 1. The figures reported for item No. 1, 2, & 3 under education are provisional.
2. The data on Agril. implements and livestock reported in Col. 4, 5, 6, 8 and 9 for the year 1956, 1961, 1966, 1972 and 1978 respectively.

Source:- Directorate of Economics and Statistics, Bombay.