

**SELECTED SOCIO - ECONOMIC
STATISTICS INDIA 1999**

**INDIA CENTRAL
STATISTICAL ORGANISATION**

G. I. P. E.

SELECTED
SOCIO - ECONOMIC STATISTICS
INDIA 1999

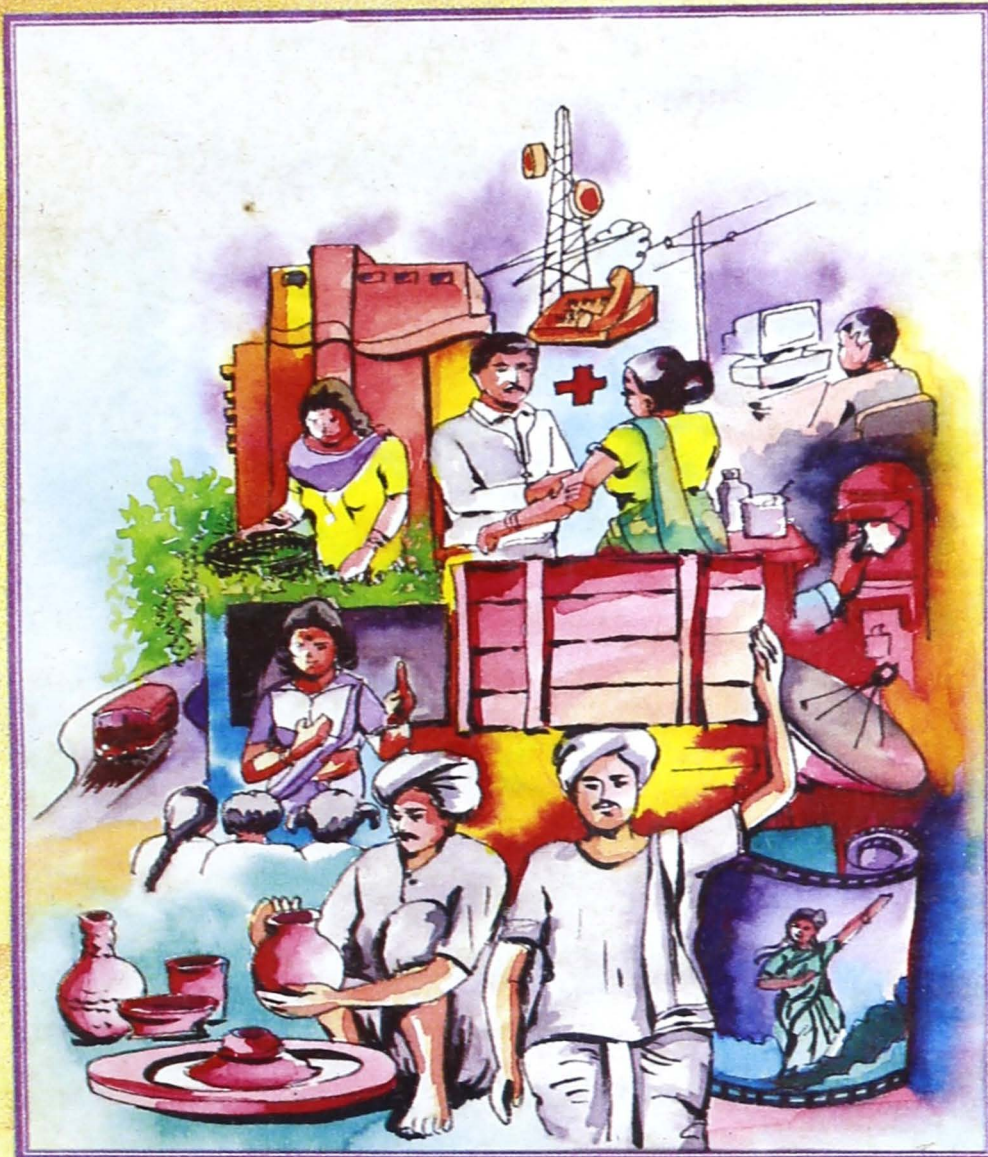

CENTRAL STATISTICAL ORGANISATION
MINISTRY OF STATISTICS AND PROGRAMME IMPLEMENTATION
GOVERNMENT OF INDIA
NEW DELHI

PREFACE

Reliable and up-to-date statistics is the backbone of any developmental planning and policy formulation. This has become more important in the context of economic liberalization programmes currently underway in the country. As the nodal department for the official statistics, it has been the endeavour of the Central Statistical Organisation (CSO) in the Ministry of Statistics & Programme Implementation to make available such statistics and indicators for general view. One of the various ways of serving this objective is to bring out a publication entitled "Selected Socio-Economic Statistics for India" on a regular basis. Keeping in view the utility of publication expressed by various users it has now been made an annual publication. The present issue is eighth in the series of this publication.

Efforts have been consistently made to improve the coverage, content and presentation of the publication and make it more users friendly. With this aim in view a number of new graph and charts have been incorporated. With these changes, I hope our esteemed readers will find this publication more useful and informative.

But for the active and willing support of the various data source agencies by way of supplying desired information/data with the minimum possible time lag, it would have not been possible for the CSO to bring out this publication. I sincerely thank all of them for their cooperation and hope that the same cooperation would continue in future also.

The publication has been prepared in Social Statistics Division of Central Statistical Organisation under overall supervision and guidance of Shri R.L. Narasimhan, Deputy Director General. Dr. R.N. Pandey, Joint Director, took keen initiative in enlarging the scope and quality of the publication. Shri Suraj Bhan and Shri Rajesh Bhatia, Assistant Directors, Shri Ajay Rawat and Shri Rajesh Panwar, Junior Investigators, Ms. Chandertara and Shri Gurdeep Singh, Computer (Senior Scale) sincerely put in hard work in collecting the required data and preparing the manuscript of the publication. All of them deserve my sincere thanks and appreciation.

I hope that this publication will go a long way in meeting the felt need of planners, administrators and researchers in understanding changes taking place in the social economic situation of the country. Though on our own we have been trying to improve the coverage and quality of this publication, suggestions from the esteemed readers for the same are most welcome.

New Delhi
February 2000

K.V.Irniraya
Secretary
Ministry of Statistics &
Programme Implementation

CONTENTS

TABLES	PAGE
I. POPULATION	
1(a). Population totals-India & States	1-3
1(b). Mid year (as on 1 st October) estimates of population –India & States	5-6
2. Important administrative and key population Statistics, India and States.	7
3. Percentage of Male and Female population by Educational Level, 1991- All India	8
4. Population growth rates from censuses	9
5. Percentage distribution of population by sex and age groups	10
6. Rural-Urban growth of population	11
7(a). Percentage of urban population to total population - India	12
7(b). Percentage of urban population to total population - State	13
8(a). Percentage distribution of population according to village size categories in different States of India, 1991	14
8(b). Percentage of total population in rural areas by size of villages -India	15
9. Percent of total population in urban areas by size of towns - India	15
10(a). Percentage of Scheduled Castes and Scheduled Tribes in the total population – India	16
10(b). Scheduled Castes and Scheduled Tribes population according to 1991 Census - States	16
11. Density of population -India & States	17
12. Sex ratio of Indian population	18
13. Percentage distribution of migrants in different migration streams	19
14(a). Migrants (Percent) by place of last residence and sex – All India	20
14(b). Percentage Distribution of Migrant by Reasons- All India	20
15. Percentage of currently married females to all females for different age groups	21
16(a). Vital rates based on Sample Registration System by rural & urban areas - India	22
System by rural & urban areas during 1995	25
16(b). Vital rates based on Sample Registration	
17(a). Age specific mortality rates -India (Rural)	26

17(b). Age specific mortality rates -India (Urban)	27
17(c). Age specific mortality rates -India (Combined)	28
18(a). Age specific fertility rates -India	29-30
18(b) Fertility rates by background characteristics-1992-93	32
19(a). Infant mortality rates by rural and urban areas - India	34
19(b). Infant mortality rates by rural and urban areas during 1997 - States	35
20. Infant and child mortality rates by background characteristics- 1992-93	36
21(a). Expectation of life at birth by sex - India	37
21(b). Expectation of life at birth by sex - States	39
22. Percentage distribution of deaths by major cause Groups (India-Rural)	40

II ENVIRONMENT

23. Availability of land	41
24. Percentage distribution of area by land use	42
25. Distribution of rural households by size class of land cultivated during agriculture year, 1993-94	43

III HEALTH AND FAMILY WELFARE

26. Percentage of couples currently practicing family planning methods - India	43
27. Effective Couple Protection Rate (CPR) due to all methods as on 31 st March – India & States	45
28. Immunisation of children against specified diseases	46
29. Number of doctors and nursing personnel per one hundred thousand population	47
30. Number of beds (all types) per one hundred thousand population	48
31. Number of hospitals, dispensaries and public health centers	49
32. Facilities under the Indian system of medicine(ISM) and homeopathy (H)	51
33. Number of ISM and H (Registered Practitioner) per ten thousand population - States	52
34. Type of medical attention at birth (Percentage)	53
35. Type of medical attention at death (Percentage)	54
36. Expenditure incurred on education, health and social security and welfare services	55
37. Number of disabled persons, India	56

IV NUTRITION

38. Average daily intake of proteins & calories	56
39. Per capita availability of food grains and other selected commodities	57
40. Distribution of households and population by monthly per capita expenditure (Rs.) class, 1993-94	58

V HOUSING AND TRANSPORT

41. Housing amenities	58
42(a) Households and housing stock	59
42(b) Number of household 1991-States	60
43(a) Average size of the households and average number of persons per dwelling	61
43(b) Number of households, population , number of living quarters with rural-urban break-up	61
44. Female headed Household and their Average Seize, All India	62
45. Type of housing structure	62
46. Number of households, population and living quarters with details of dwellings	63
47. Occupied housing units by number of rooms per housing units and average number of persons per room with rural-urban break-up	64
48. Number of homeless households and population Sex-wise with rural-urban break up	65
49. Size/classwise identified /estimated slum population 1991 - India	65
50. Statewise identified/estimated percentage distribution of slum population according to size/class categories of cities/towns in 1991	66
51. Per capita annual consumption of electricity and petroleum products	67
52. Road length and motor vehicles	68

VI EDUCATION

53 (a). Literates per thousand population - India	69
53 (b). Literates per thousand population in 1991- States	70
54(a) Literacy rates as estimated through variouys rounds of NSSO surveys – India and States	71
54(b). Percentage of literates by age and sex	73
55. Gross enrolment as percentage to the total population by age and sex	74
56. Percentage of female students to total number of students at different levels of education	75

57.	Percentage of female teachers to male teachers at different levels of education	76
58.	Pupil-teachers ratio in schools	77
59.	Number of girls per hundred boys enrolled in schools and colleges	78
60.	Enrolment trend of females in university education in major disciplines of education	79
61.	Number of educational institutions - India	80
62.	Progress of educational institutions (selected professional courses) – All India	81
63.	Percentage dropout in different stages of school education	82
64.	Educational composition of population by number of years of schooling	83
65.	Percentage allocation of total (Center + State) budget for education by sub-sectors of education (Revenue Accounts)	84
66.	Educational expenditure as percentage of GDP(current prices) – All India	85

VII SCIENTIFIC RESEARCH AND DEVELOPMENT

67.	Stock of scientific and technical personnel	86
68(a)	Scientific manpower	87
68(b)	Distribution of Employed Scientists/Engineers by primary work Activities and sector, 1981	87
69(a).	Expenditure on Scientific research and development	88
69(b)	National Expenditure on Research and Development by sectors	89

VIII LABOUR AND EMPLOYMENT

70.	Work Participation Rate as per 1991 Population Census, India & States.	90
71.	Percentage Distribution of Working Children by sex, Rural/Urban and Educational level 1991.	91
72.	Working Children by Rural/Urban and Sex, 1991	91
73.	Labour force participation rates as per various rounds of NSSO by age (percent)	92
74.	Labour force participation rates by states and union territories	95
75.	Educational composition of labour force - India (Rural/Urban)	96
76.	Labour Force Participation Rates (LFPR) for educated persons – All India	99

77.	Unemployment rates as per various rounds of NSSO by age (percent)	100
78.	Percentage distribution of workers by industry	103
79.	Distribution of Main Workers by Occupation and Education And Sex, 1981 and 1991	104
80.	Distribution of Main Workers by Industry and occupation And Sex 1991	105
81.	Distribution of household by size and number of main workers, 1981	106
82(a)	Employment in organised sector - India	106
82(b)	Employment in organised sector as on 31 st March, 1996- States	107
83.	Employment in Central Government	108
84.	Percentage of Employed person who had changed the Nature of work and/or establishment by each usual status Educational level and sex, 1993-94	108
85(a).	Job seekers registered with employment exchanges - India	109
85(b).	Job seekers registered with employment exchanges during 1997 - States	111
86.	Number of enterprises and employment per Enterprise - India	112
87.	Industrial injuries - incidence rates and frequency rates	113
88.	Man-days lost per thousand workers employed in manufacturing units in the public and private sectors	114

IX INCOME AND CONSUMPTION

89.	Per capita household consumption expenditure (In Rs.)	115
90.	Consumption of Broad Group of items per person for a Period of 30 days (percentage) All India	116
91.	Gross national product (GNP) and per capita income	117
92(a)	Percentage of population below the poverty line - India	118
92(b).	Number and percentage of population below the poverty line by States, 1993-94 (Modified Expert Group)	119

X PRICES

93.	Price Indices	120
-----	---------------	-----

XI MASS COMMUNICATION

94.	Newspapers and periodicals	121
95.	Films and cinemas	122
96.	Radio and television	123

97.	Post offices and telephones	124
98.	No. of electors and percentage voting in various general elections	125
99.	No. of persons contesting and elected in various general elections	127

XII PUBLIC ORDER AND SAFETY

100.	Disposal of crimes under the Indian Penal Code	130
101.	Juvenile Delinquency	131
102.	Suicide rate in India	132

XIII INTERNATIONAL COMPARISONS

103.	Human Development Index of selected developed and SAARC Countries	134
104.	Gender related development Index of selected developed and SAARC Countries	136
105.	Population, Area, Density and percentage of urban Population to total population of Selected Countries	137
106.	Gender empowerment measure	138
107.	Trends in Human development	139
108.	Child Survival and development	140
109.	Health profile of SAARC Countries	141

EXPLANATORY NOTES	142-152
--------------------------	---------