



**SOCIO-ECONOMIC REVIEW**  
**AND**  
**DISTRICT STATISTICAL ABSTRACT**  
**OF**  
**DHULE DISTRICT**  
**1981-82**



FOR OFFICIAL USE ONLY

SOCIO ECONOMIC REVIEW AND  
DISTRICT STATISTICAL ABSTRACT OF

DHULE DISTRICT

FOR THE YEAR 1981-82

DIRECTORATE OF ECONOMICS & STATISTICS

GOVERNMENT OF MAHARASHTRA

B O M B A Y

(ii)  
District at a Glance.

Sr. No.	Items	Unit	1981-82	
District : Maharashtra				
1)	<u>LOCATION :</u>			
1.1	North Latitude	Degree	20° 38'	16° 4' to 22° 1'
1.2	East Longitude	-do-	73° 42'	72° 6' to 80° 9'
2)	<u>AREA AND POPULATION</u> (According to 1981 census)			
2.1	Area	Sq. Kms.	13,150	3,07,690
2.2	No. of towns	No.	7	207
2.3	No. of villages	No.	1,532	41,833
	i) In habited	No.	1,516	39,354
	ii) Ur. Inhabited	No.	16	2,479
2.4	Rural population	'000	16,50	4,07,91
2.5	Urban Population	-do-	4,00	2,19,93
2.6	Total Population	-do-	20,50	6,27,84
2.7	Population of Scheduled Castes & Scheduled Tribes	-do-	9,17 (1971)	1,02,52 (1981)
2.8	Total main workers	-do-	7,79	2,43,02
	i) Cultivators & Agricultural Labourers	-do-	6,08	1,50,07
	ii) Others	-do-	1,54	92,95
2.9	Marginal Workers	-do-	4	24,16
2.10	Non-Workers	-do-	47	3,60,66
2.11	Literacy percentage			
	i) Male	Percentage	48.43	53.79
	ii) Female	-do-	25.65	34.79
	iii) Persons	-do-	37.25	47.18

(ii)

1	2	3	4	5
3) <u>CLIMATE</u>				
3.1	Temperature (1981)	Centegrade	39.3	45.6
	a) Maximum	(Nandurbar)	(Nandurbar)	(Aurangabad)
	b) Minimum	-do-	15.3	3.5
			(Nandurbar)	(Ozar Nasik)
4) <u>AGRICULTURE</u>				
4.1	Cultivable Area	'000 Hect.	(79-80) 7,32	(79-80) 2,11,79
4.2	Area not available for cultivation	-do-	82	27,09
4.3	Area sown			
	i) Net	-do-	7,06	1,82,74
	ii) Gross	-do-	7,90	1,99,91
4.4	Area irrigated			
	i) Net	-do-	66	19,58
	ii) Gross	-do-	57	24,42
4.5	Gross cropped area under foodgrains	-do-	(81-82) N.A.	(81-82) 1,42,19
4.6	Area under forest	Sq.km.	(81-82) 4,046	(81-82) 64,177
4.7	Land revenue collection (actual)	Rs.in Lakhs	(81-82) 17	(81-82) 7,89
5) <u>ANIMAL HUSBANDARY</u> (According to 1978 Census)				
5.1	Live-stock	'000 Nos	11,41	2,96,42
5.2	Cattle	-do-	5,97	1,52,13
5.3	Buffaloes	-do-	1,40	38,99
5.4	Sheep	-do-	86	26,36
5.5	Goats	-do-	3,00	75,63
5.6	Horses & Ponies	-do-	4	43
5.7	Other live-stock	-do-	14	2,78
5.8	Poultry	-do-	6,17	1,37,51
5.9	Veterinary Hospitals, Dispensaries (Including Branches 1981-82).	Number	27	597

1	2	3	4	5
6)	<u>INDUSTRIES</u> (For the year ending 1981)			
6.1	Working factories	No.	129	16,594 (P)
6.2	Average daily employment	'000	7	11,92 (P)
7)	<u>ELECTRICITY</u>		(1981-82)	(1981-82)
		Million		
7.1	Electricity consumed	Kwh	72.4	14,951
			(As on	(As on
7.2	No. of villages & towns, electrified (Town + Villages)		31-1-82)	31-1-82)
		No.	956	29,139
8)	<u>CO-OPERATION</u>		(1981-82)	(1981-82)
			(As on 30-6-82)	(As on 30-6-82)
8.1	Co-operative Societies (all Types)	No.	2,395	64,201 (P)
8.2	Member ship	Lakhs	5.49	1,64 (P)
8.3	Working Capital	Rs. in Crores	140.79	60,96 (P)
8.4	Loan advanced by Agril. credit societies.	-do-	11.18	3,02 (P)
8.5	Loan advanced	-do-	60.12	54,05 (P)
9)	<u>MEDICAL AND PUBLIC HEALTH</u> (As on 31-12-80)		(1980)	(1980)
9.1	Hospitals	No.	7	985 *
9.2	Dispensaries	No.	70	3,193 *
9.3	No. of beds in Hospitals & Dispensaries.	No.	787	86,330 *
9.4	Birth-rate (1981)	'000	23.3	21.2
		Estimated		
9.5	Death rate (1981)	Population		
		-do-	7.6	6.5
9.6	No. of sterilisation operations done.	No. in lakhs.	0.20	4.95

1	2	3	4	5
10)	<u>EDUCATION</u>		(1981-82) (as on 31-3-82)	(1981-82) (as on 31-3-82)
10.1	Primary Education			
	i) Institutions	Nos.	1,814	51,534
	ii) Students	'000 Nos.	2,67	86,74
	iii) Teachers	-do-	7.05	2,26
10.2	Secondary Education			
	i) Institutions	Nos.	185	6,237
	ii) Students	'000 Nos	93	33,82
	iii) Teachers	-do-	3,44	1,19
10.3	Higher Education			
	i) Institutions	Nos.	22	759
	ii) Students	'000 Nos	15.60	6,23
	iii) Teachers	-do-	0.76	38
11)	<u>TRANSPORT &amp; COMMUNICATION</u>		(1981-82) (as on 31-3-1982)	(1981-82)
11.1	Total Railway length	Kms	172	5,233
11.2	Total Road length (Classified under State & Local Sector,)	-do-	7,652	1,01,851
11.3	Post and Telegraph.			
	i) No. of Post Offices (as on 31-3-81)	No.	403	11,373
	ii) No. of Post Offices (as on 31-3-82)	No.	413	11,471
	iii) No. of Telegraph Offices (as on 31-3-81)	No.	63	1,971
	iv) No. of Telegraph Office (as on 31-3-82)	No.	84	1,991
12)	<u>LOCAL SELF GOVERNMENT</u>		(81-82)	(81-82)
	(as on 31-3-82)			
12.1	Village Panchayats	No.	930	24,426
12.2	Municipal Councils(Includ- ing Corporations)	No.	6	225
13)	<u>COMMUNITY DEVELOPMENT</u>		(1980-81)	(1980-81)
13.1	C.P.A. Pattern Blocks	No.	24.50	450,50
13.2	Villages included in (1980-81)	No.	1,482	38,718
13.3	Population Covered (1971 Population census)	In Lakh.	83.74	3,52

(v)

1	2	3	4	5
14)	<u>PLAN</u>			
14.1	Expenditure during (1981-82)	Rs.incrores	21.42	1,110.00
15)	<u>MISCELLANEOUS</u>			
15.1	Joint Stock Companies	No.	(31-3-80) 14 (31-3-82) N.A.	(31-3-81) 14,392(P) (31-3-82) 16,976
15.2	Banking Offices (Dec- ending)(Scheduled & commercial)	No.	(1980) 168 (1981) N.A	(1980) 3,505 (1981) 3,771
15.3	Employment Exchange		(As on 31-3-82)	(as on 31-3-82)
	i) Registration	'000 no.	13.32	6,53
	ii) Placements	-do-	(A) 0.22	43
	iii) No.of Live registers	-do-	27	14,24

Note:-

- i) N.A :- Not available
- ii) A :- Less than five hundred (500)
- iii) (\*) #- Includes private hospitals and their heds also for state, whereas, for District, it excludes private hospitals and dispenseris.
- iv) P = Provisional figures.

\*\*\*\*\*  
\*\*\*\*\*  
\*\*\*\*\*  
P A R T - I  
SOCIO ECONOMIC REVIEW - 1981-82.  
DISTRICT - DHULE.  
\*\*\*\*\*  
\*\*\*\*\*



PART - I

SOCIO ECONOMIC REVIEW OF DHULE DISTRICT

FOR THE YEAR 1981-82

SR.NO.	SUBJECT	PAGE NO.
1)	Introduction	1
2)	Explanatory Notes	11
3)	Analytical Review giving Sectorial trend.	21
4)	The Annual Plan 1981-82	33

(1)

CHAPTER-I

INTRODUCTION

1.1 Location:-

Dhule District the then 'West Khandesh' lies between  $20^{\circ}38'$  and  $22^{\circ}03'$  North latitudes and  $73^{\circ}-47'$  and  $75^{\circ}11'$  East longitudes and is located in the upper Tapi Basin in the North-West corner of Maharashtra State. The District is spread over nearly 87 Km. along Tapi River and 48 Km. along eastern parts of Surat and Baroch Districts of the Gujarath State. Breadth of Dhule District varies from 52 km. to 122 Km. <sup>The</sup> District is bounded on the East by Jalgaon District, on North by Madhya Pradesh and on West by Gujarath State. Nasik District lies on it's South.

1.2 Topography:-

Dhule District is roughly, round shaped with a deep wedge line Projection. The distinguishing feature of topography of the District is that, unlike Deccan Plateau, the gradient is from <sup>East</sup> ~~East~~ to West. Taking into account, the height, climate, rainfall and soil pattern, Dhule District can be divided into 3 parts as under:-

- i) Wild and hilly forest area in the North.
- ii) Rich cultivated land on both the banks of River Tapi.
- iii) Low and scattered rocky hills, called the tail ends of Western Ghats.

The first part comprises of Akrani, ~~AK~~-alkuwa and Northern part of Taloda Tahsil. The area of these Tahsils contains thick forest and hills which subsequently lack means of communications and is predominantly inhabited by 'Tribal Population'. The second part comprises of the track of rich Tapi valley, which includes Tahsils Nandurbar, Shahada, Shirpur and part of Sindkheda and Taloda. This part is well served by irrigation facilities. The third part consists of Tahsils Dhule, Sakri and part of Sindkheda. The area is affected by conditions of scarcity due to inadequate rains. Area in this part is plain and as such it has scope for

(2)

development of irrigation from Panzera river. Nawapur Tahsil is on the South of Tapi river basin, which is partly hilly. An interesting feature in the topography of Dhule District is the occurrence of chain of dykes running nearly in the West-South-West to East-North-East direction to the South of Tapi river, dominating the Southern part of Nandurbar Tahsil and Western part of Sindkheda Tahsil.

### 1.3 Hills:-

The Satpuda hills, which are situated to the North of Tapi River, consist of several rugged mountain ranges. These hills stood as barriers in establishing swift communication links with the Gujarath State and Madhya Pradesh State. The average height of District is about 600 to 700 feet above the sea level but in some places of Satpuda hills it reaches a height of about 3,000 feet also. The Toranmal plateau lies in the North latitude  $21^{\circ}52'$  and east longitude  $74^{\circ}30'$  and is about 130 Kms. from District Head quarter Dhule and its height is 3318 feet above the sea level and covers area about 41.5 Sq.Km. The South Western corner of District is bounded by the Sahyadri hills.

### 1.4 Rivers:-

Barring the relatively small area of Narmada drainage of the Northern part, the rest of the District is completely drained by the Tapi and its tributaries. The river Tapi flows for about 100 Km. within the limits of Dhule District. Its banks rise high and are unprotected. The names of important rivers, their length within the District, and the Tahsils through which these rivers flow, are given in the Table No.1.1 given below. None of these rivers, are navigable.

Table No.1.1Rivers and their length.

Sr. No.	Name of the River	Length in Kms	Tahsil through which the river flows.
1	2	3	4
1)	Panzara	136	Sakri, Dhule and Sindkheda
2)	Tapi	86	Sindkheda, Shirpur, Shahada and Nandurbar
3)	Burai	77	Sindkheda and Sakri.
4)	Gomal	64	Shirpur and Shahada.
5)	Arunawati	38	Shirpur
6)	Aner	38	Shirpur.
7)	Bori	38	Dhule.
8)	Kan	35	Sakri and Sindkheda.
9)	Aru	32	Sakri and Sindkheda.

1.5 Soil:-

Soil in this District can broadly be classified into three Classes. i)Light, ii)Medium and iii)Deep black. Approximately 50 percent of the total area of the District, is of the lower type, 30 percent of the area is of medium black typed and the remaining 20 percent is deep black soil. Light type of soil is largely found in Dhule, Sakri, and Akrani Tahsils, Western part of Nawapur Tahsil and Southern part of Nandurbar Tahsil. This type of soil is good for Kharif crops such as Bajara, Karif Jowar, Groundnut and Cotton. Medium type of soil is well suited for irrigation, which covers the area in Sindkheda, Sakri and Western part of Dhule Tahsil. Area in Akkalkuwa, Taloda, Shirpur, Shahada and Nandurbar Tahsils is covered by deep black soil. This type of soil is largely found on the banks of the Tapi river. This belt of rich fertile soil is about 16 Kms. Well irrigation, on both the

sides of this belt is un-economical due to depth of soil and hence it is not practicable, however, lift irrigation schemes are attempted in this area.

#### 1.6 Climate:-

Climate of Dhule District is dry and generally very hot except in Mansoons and Winter Season, Normally Summer Season starts from March to May, Monsoon from June to October and Winter from November to February every year. In Dhule District, there is only one meteorological observatory centre located at Nandurbar. During the calendar year 1981, maximum temperature recorded at Nandurbar centre is 39.9° in the month of April-81 and the minimum 15.2° in the month of January 1981.

1.7 Rainfall:-In table No.1.2 given below rainfall data for the calendar year 1981, for each Tahsil in the District is given which further depicts the tahsilwise normal rainfall. The normal rainfall of District <sup>is</sup> 713 mm. Rainfall in the hilly ranges of western Ghat and Satpuda ranges is heavier.

Table No.1.2

Rainfall in 1981

Sr. No.:	Name of Tahsil	Normal Rainfall (Mm.)	Rainfall during 1981 (Mm.)
1	2	3	4
1)	Dhule	598	513
2)	Sakri	387	397
3)	Nawapur	1,116	1,033
4)	Nandurbar	595	729
5)	Taloda	793	926
6)	Akkalkuwa	952	1,351
7)	Akrani	627	N.A.
8)	Shahada	647	2,166
9)	Shirpur	724	662
10)	Sindkheda	595	618

It will be seen from the above table, that in comparison with the normal rainfall, Dhule and Sakri Tahsils have recorded less rainfall due to the scarcity conditions or conditions akin to scarcity prevailed in the area during 1981-82. As such the Govt. machinery was geared up to meet with the challenge of Nature, by planning and undertaking Employment Guarantee Scheme works in the affected area. Problem of drinking water supply in the difficult and scarcity hit villages in the above area was solved by implementing water supply Scheme of <sup>and supply of</sup> drinking water through tankers.

The table No.1.3 below indicates the number of villages in the scarcity affected Tahsils during the year 1981-82.

Table No.1.3

Scarcity Conditions

Sr. No.:	Tahsil	Number of villages affected by scarcity conditions 1981-82
1	2	3
1)	Dhule	160
2)	Sakri	132
3)	Nawapur	83
4)	Nandurbar	89
5)	Akkalkuwa	129
6)	Akrani	19
7)	Shirpur	7
8)	Sindkheda	143
Total:-		762

1.8 Area and territorial Changes:-

The total geographical area of Dhule District is 13,143 Sq.Km. ~~90,000 Sq.Km.~~ as per 1971 Population Census, which is 4.27 percent of the total area of the Maharashtra State. Number of inhabited villages including the forest villages are 1,379 and uninhabited

(6)

or deserted villages are 23 as per 1971 Census. As compared to the position of 1961 population Census it will be seen that the number of villages has increased in 1971 Population Census by 21, of which 19 villages are inhabited and 2 are deserted. There are 6 Municipal Councils viz. Dhule, Nandurbar, Taloda, Shahada, Shurpur & Dondaicha, and Nawapur village is declared as an urban area, having a Gram Panchayat. The total urban area in the District is 91.9 Sq.Km.. as per 1971 Census.

#### 1.9 Forest:-

The forest in the District, cover an area of 4,045.63 Sq.Km . out of which 294.77 Sq.Kms. is owned by Revenue Department and 3,750.86 Sq.Km . is owned by Forest Department i.e.Divisional Forest Offices of North and West Divisions. The West Division comprises of area in Nandurbar, Dhule, Nawapur, Taloda and part of Sakri Tahsil and the North Division covers the Tahsils of Akalkuwa, Akrani, Shahada, Shirpur and part of Sakri Tahsil.

The forest in this District contain many species of trees. The important species are Teak, Sadada, Khair and Shisam from the economy point of view. The important minor forest products are Gum, Mahm Tendu leaves, Bamboo etc.

#### 1.10 Minerals:-

There are no valuable mineral found in Dhule District. However, the mineral activities are restricted only to those of quarrying of stones, clay and collection of sand from the river beds.

#### 1.11 Population:-

The total Population of Dhule District as per 1971 Population Census, is 16,62,181 which comes to 3.31 percent of the States population. Increase in the population of the District during last 10 years, is 3,10,945 which is 23.01 percent of the population in

1961 Census Decadal variation of 1951-61 showed 27.44 percent increase. Decadal variation during last two decades viz. 1951-61 and 1961-71 show that the population growth rate has been decreased and it can be due to family planning activities undertaken on large scale. The density of population for Dhule District and its Tahsils, as per 1961 and 1971 Census is given as below:-

Table No.1.4  
Population Density

Sr. No.	District/ Tahsils	Density Per Sq.Km.in Population Census	
		1961	1971
1	2	3	4
	District Total:-	108	126
	1) Dhule	154	196
	2) Sakri	77	97
	3) Nawapur	115	143
	4) Nandurbar	139	166
	5) Taloda	171	198
	6) Akkalkuwa	89	93
	7) Akrani	58	76
	8) Shahada	134	165
	9) Shirpur	63	77
	10) Sindkheda	135	158

From the above table, it will be observed that density of population of Dhule District as a whole, is increased from 108 to 126. Within the District, Tahsils with high density area Taloda and Dhule while Akrani, Akkalkuwa, Shirpur and Sakri Tahsils have comparatively less density during 1971.



The proportion of Urban and Rural population to the total population as per 1971 Census, was 17.31 percent and 82.69 percent respectively. The corresponding proportion in 1961 Census was 15.97 percent and 84.03 percent respectively. This also indicates the increase in the Urban population of the District.

According to 1971 Census, the number of workers and nonworkers was 5,94,691 and 10,67,490 respectively. The distribution of workers into nine fold classification is as below:-

Table No. 1.5

Distribution of Workers as per 1971 Census

Sr.No.:	Category	No. of persons ('000)
1	2	3
I)	Cultivators	2,19
II)	Agricultural Labourers	2,61
III)	Livestock, forestry, fishing etc.	6
IV)	Mining and quarrying	(Less than 500)
v) a)	Manufacturing, Processing, Servicing & repairs, household industry.	16
	b) Other than household industry.	20
VI)	Construction	5
VII)	Trade and Commerce	26
VIII)	Transport, storage and Communication	8
IX)	Other Services	34
	Total Workers	5,95

When Talukewise figures in the above table are observed, it will be seen that the ratio of Agricultural Labourers to cultivators is high in the Tahsils of Dhule, Nandurbar, Taloda, Shahada, Shirpur and Sindkheda, which are rich in Agriculture, whereas the same is low in the Tahsils of Akrani, Akalkuwa,

sakri and Nawapur, which are mostly inhabited by Tribal population

### 1.12 Special Features of Dhule District:-

#### A) Droubht Prone area Programme:-

This has been implemented in the four selected watersheds, with the State's assistance. At Nan-dre in Dhule Tahsil, Hatti in sakri Tahsil, Kakarde in Nandurbar Tahsil, and Khalane in Sindkheda Tahsil. Activities under Minor Irrigation, animal Husbandry, Agriculture & forest are undertaken in these watersheds.

#### B) District Rural Development Agency

The Integrated Rural Development Programme is implemented by the District Rural Development Agency. Since 1st Oct. 1981 in all blocks of the District. This is a special programme and its aim is not just to increase production or bring larger number of poor people under the institutional credit fold or assist the poor by <sup>Subsidies</sup> but to bring all round development of rural areas and to solve the problem <sup>of</sup> unemployment over a period of time. Presently the I.R.D.P. is the instrument to attack poverty.

#### C) Tribal Area:- ✓

Dhule District has the largest population of Scheduled Tribes and it ranks first in Maharashtra State. Out of the total 1971 population of 16.32 lakhs, 37 percent population belongs to the Scheduled Tribes. The predominant tribal Tahsils are Akrani, Akkalkuwa and Nawapur. The other Tahsils viz. Taloda,

Nandurbar, Sakri, Shahada and Shirpur have also large number of Schedules tribes, Predominant tribes observed in the area of Dhule District are Bhil, Dhanka, Gavit, Kokani, Naik and Paradhi.

For welfare of the Tribes, many special schemes are implemented under the 'Tribal Sub-Plan' of the District, through the

Integrated Tribal Development project at Nandurbar and Taloda, and also some welfare schemes are implemented by 'Tribal Development Corporation'.

(10)

D) Dhule District is well known for 'Milk Production'. The Dairy Development Programme is well netted through Dairy Co-operative and chilling plants, functioning very smoothly. The average daily collection of milk in the Government Milk Scheme during 1981-82 was 1.14 lakh litres per day, which shows a decrease in the last two years figures of collection of milk. The decrease is due to drought conditions.

E) There are three Co-operative sugar factories and <sup>one</sup> Khandsari factories working in 1) Sakri, 2) Shahada, 3) Navalnager, (Taluka Dhule), Khed in Dhule Tahsil respectively.

F) One Spinning and Weaving Mill at Dhule is working with a strength of 2,568 workers another spinning mill is registered at Shahada.

G) There is a big Soil and Water analysis laboratory established at Dhule, for the benefit of the agriculturists.

H) There is one Agricultural Collage and a School at District Head Quater Dhule.

I) There are 5 Medium and minor Irrigation Projects in Dhule District Viz. Karwand, Malangaon, Kanoli, Panzra and Aher.

J) Toranmal, in Akrani Tahsil, is a developed Holiday camp and Tourist Centre.

K) Village 'Prakashe' in Shahada Tahsil is a religious centre and it is known as 'Dakshin Kashi'.

J) Rajwade Historical Research Centre is located at Dhule.

CHAPTER-IIExplanatory Note.

In the chapter contents of each table, which are further classified into 1 to 15 broad groups, in part II of this Publication viz. District Statistical Abstract 1981-82, are explained. Certain significant aspects, important concepts, limitations etc. in the data wherever necessary, are given in this chapter. Normally data is presented for each financial year. However, in certain tables, the data is presented for calendar year. Similarly, data for tables on Co-operation relates to the co-operative year i.e. from 1st July to 30th June. Agriculture data relates to Agricultural year. Data is furnished Tahsilwise, wherever it is available. Source of information and notes, wherever essential have been given at the end of the table.

At the beginning of this publications, 'District At a Glance' is presented. This gives basic information on important items such as i) Population, ii) Agriculture, iii) Animal Husbandry, iv) Industries, v) Co-operation, vi) Medical and Public Health, vii) Education, viii) Transport and Communication, ix) Local bodies and plan Expenditure etc. for the year 1981-82, for the Dhule District, compared with Maharashtra State.

1) Area and Population:-

There are nine tables covered under this group, in which Tahsilwise information regarding area, population, decadal variation from 1951, classification of towns and villages according to population ranges, distribution of population according to nine fold classification of workers and non workers, population of Scheduled Castes and Scheduled Tribes and population according to age groups, and religion, rural and urban are presented. 2 Tables added this year, one is about distribution of house by material used for Walls/roofs

and another of Households according to size and status of tenure in rural/urban areas. The data is as per 1971 Census. As per 1971 Census an urban area was defined as a place which has i) a municipality, a cantonment or civillines or ii) a population of 5,000 or over and at least 3/4 or more of male workers engaged in non Agricultural pursuits.

### 2) Climate:-

Tahsilwise and monthwise normal and monthly rainfall with number of rainy days and minimum and maximum temperature recorded at Nandurbar centre only for Dhule District is given. The data is for the calender year 1981 and is presented in the two tables under this broad group. ('Average ' or 'Normal' Rainfall' are worked out on the basis of actual rainfall for the period ranging from a minimum of 5 years to a maximum of eighty years. As regards 'Rainy Days' a day was treated as 'Rains Day' if during the 24 hours, the raingauge recorded a minimum of 25 mm. of rainfall.

### 3) Agriculture:-

There are 13 tables (No. 3.1 to 3.13) included in this broad group. Tahsilwise important statistics on Agriculture such as i) Land utilisation ii) Area under different crops, iii) Yield per Hectare, and out turn of principal crops, iv) Sourcewise irrigation, v) Area irrigated under different crops vi) Data on irrigation works, vii) Agricultural wage rates, No. of operational Land holding and area operated, Agricultural implements, and viii) Famine and scarcity data are given in the tables under this group. In tables 3.1 to 3.6 data for Agricultural year 1978-79, 1979-80 and 1980-81 is presented of which figures for the year 1978-79 and 1979-80 are final and those for the year 1980-81 are provisional. The definations of the important terms used are given below:-

a) Geographical Area:- This area is according to village Papers as prepared by the Revenue Department.

b) Forest: - It includes actually forest areas or lands classified or administrated as 'Forest'.

c) Land put to non-agricultural uses: - The lands occupied by building, roads railways or under rivers, canals and land put to uses other than agriculture, are covered by this definition.

d) Barren and Unculturable land: - It covers the lands, which can not be used for cultivation, unless at high cost whether in isolated blocks or uncultivated holdings, land like mountains, deserts etc. is classified under this term.

e) Culturable waste land: - This may be either fallow or covered with useless shrubs and jungles and includes all land available for cultivation. This might have been taken for cultivation once but not cultivated in the last five years or more in succession.

f) Miscellaneous tree crops and groves: - This category includes all cultivable land which is not included in net area sown but put to some agricultural use.

g) Current fallow lands: - There are lands which are kept fallow during the current year. If any seeding's area is not cropped, during the same year, it is also treated as current fallow.

h) Other fallows: - All lands which were taken up for cultivation but are temporarily out of cultivation for a period more than one year and less than 5 years are classified as other fallows.

i) Net area sown: - This area consists of net area sown with crops and orchards. Area sown more than once being counted only once.

j) Gross cropped area: - Total of area under crops including crops sown more than once is taken as 'Gross cropped area'. Data on availability of underground water is presented in table No.3.6, while table No.3.8 shows the number of medium irrigation projects and their details such as height, area under command, irrigation etc.

(14)

irrigation etc. Regarding Agricultural wage rates, 3 centres from rural areas viz. Sindkheda, Thalner and Ranala are selected and the data relating to average wage rate based on the wage paid by the selected cultivators during each month of year 1981 is presented in table No.3.9. In table No.3.10 data based on Agricultural Census 1976-77 regarding operational holdings, No. of holdings and area held by them is presented further.

The definition of 'Operational Holding' is as under:-

'A holding for the census purpose was all the land which was used wholly or partly for agricultural production and was operated as one technical unit by one person alone or with others, without regard to title, legal form a size or location.

A 'Technical Unit' was the unit which, under the same management, had the same means of production, such as labour force machinery and animals.

Break up of holding into private, joint, irrigated and un-irrigated, rented etc. according to the different size of classes, has also been given in this table. Data in table No. 3.11 shows the information about Agricultural Implements according to 1978 Livestock Census. Information of 'Femine and Scarcity' is presented in table No.3.12 and 3.13 for the Year 1981-82.

4) Animal Husbandry Forest and Fisheries:- There are 8 tables included under this broad group. Livestock population and poultry as per 1978 Livestock Census is shown Tahsilwise in table No.4.1. Tahsilwise No.of mobile veterinary unit are shown in Table No.4.3. Veterinary Statistics such as facilities, animals treated in veterinary Hospitals and dispensaries etc. is shown in table No.4.2 and diseasewise mortality of livestock is shown in table No.4.4. In table No.4.5, data regarding No.of animals slaughtered in the

recognised slaughter houses only in the District is shown. Information regarding forest area, major and minor forest produce is presented in table No. 4.6A. In 4.7B, Fisheries Statistics for Dhule District is presented. In table No. 4.8 A. Marine fisheries and fish brought and removed is not applicable to Dhule District.

5) Employment, Industries Mining and Electricity:- Under this sector 10 Tables are presented. First 3 tables viz. No. 5-1, 5-2, 5-3, pertain to statistics regarding working factories, average daily employment and according to strength and number of days worked etc. Table No. 5.4 deals with the Annual Survey of Industries regarding to No. of registered factories, productive capital, investment, output, employment provided under different types of industries. 'A' Factory' was define as under:-

1) Those employing 10 or more workers working with aid of power, Section 2m(i), (ii) Those employing 20 or more workers and working without aid of power, section 2m(ii), and (iii) Those registered under section 25 of the Act.

Table No. 5.5, show employment Exchange Statistics, relating to registration, placement, No. on live register and employment in different industries. Table No. 5.6 gives vocational guidance programme. Table No. 5.7 which has been introduced since 1975-76, regarding Employment Guarantee Scheme deals with the expenditure incurred on various types of works, expenditure incurred and employment generated. Table No. 5.8 gives employment in different industries. Table No. 5.9 gives minimum rates in respect of employment under Minimum Wage Act. Last 2 tables under this group deal with the Electricity Statistics under which No. of towns/villages electrified and electricity consumed for various purposes.



6) Co-operation:-Co-operative Statistics relating to Co-operative Societies of different types are presented in the tables included in this broad group. There are 12 tables. xxxxxxxx

xxxxxxx Data presented is for the year 1981-82 (i.e. 1st July 1981 to 30 June 1982). Dealing with various types of co-operative Societies, their membership, loans advanced recovered overdues, Table No. 6.10 covers activities of Agricultural produce Market Committees in the District.

The last table deals with the activities of registered money lenders in Dhule District during 1981-82.

Some important terms used in the table on Co-operation are explained below:-

Working Capital:-It includes paid up capital deposits and borrowings, loans out-standing including outstanding in respect of loans, cash credits and over drafts, and bill purchased or discounted. Over-dues refer to the amount of loans or installments, which were due for collection, but which were not actually collected and for the repayment of which no extension has been granted by the competent authority.

7) Medical and Public Health:-There are 5 tables under this group. Table No. 7.1 to 7.5 deal with the medical facilities available through public and public aided bodies in the District. No. of patients treated (indoor/outdoor), No. of Doctors and Nurses, No. of beds etc. are shown Tahsilwise. Vital Statistics, i.e. No. of births deaths and infant deaths and deaths due to various causes so also vaccination and Cholera inoculation Statistics, family planning statistics is also presented. Some important definitions of various medical institutions are given as under.

Hospitals: -Hospitals are such medical institutions where facilities for lodging, Boarding Nursing, are available to patient in addition to specialities in treatment namely viz. Medical Surgical, obstetrical, orthopaedic, Pediatric etc.

P.H.C.: -P.H.C. is a primary health Centre which take cares of the rural people regarding preventive, promotive, curative aspects.

Dispensaries: -Dispensary is a institution espacialy for curative aspect.

Maternity homes: -Maternity Homes where in delivery is conducted and preventive and promotive aspects are delt with.

8) Education: -There are 11 tables presented in this major group. Tahsilwise information of literacy in Rural and Urban areas of Dhule District, as per 1971 Population Census, and statistics by level of literacy as per 1961 Population Census is given in table No. 8.1 to 8.3 Data regarding No. of institutions, enrolments, teaching staff in ~~pre~~ primary, primary, secondary and higher educational institutions are presented for the educational year 1981-82 in table No. 8.4. Table No. 8.5 to 8.8 provides statistics relating to Backward class students enrolment, concessions granted to Economically Backward Class students and expenditure incurred under Normal and Plan grants on primary education in Dhule District for the year 1981-82. Table No. 8.9 gives No. of vocational and technical schools in the District. Table No. 8.10 gives adult education centre and table No. 8.11 gives teachers training institutes in the District. Some important concepts regarding educational institutions are as under: -

Pre-Primary Institutions: -Children between ages 3 & 5 attend ~~pre~~ primary institutions. These are generally known as kidnergarten montessory etc.

Primary Institutions:-Primary Institutions provide education for primary and Std. I to IV or Std. I. to VII/VIII or less and these curriculum approved by the Education Department.

Secondary Institutions:-Secondary Institutions coach students for std. VIII to X or XI/XII with or without lower standards.

Higher Education:-Higher Education is education after passing secondary school certificate examination which tends to a degree/diploma examination.

9)Transport and Communications:-Under this major group 7 tables are covered and data is updated upto 1981-82. Table No.9.1 gives railway length in the District. Table No.9.2 represents road length according to category and surface classification Table No.9.3 gives the information about different types of vehicles in the District. Table No.9.4 shows State Transport activities in the District. Table No.9.5 covers the data about the Traffic Census taken during December-1981 on important roads passing through Dhule District. Table No.9.6 covers postal, telegraph and telephone facilities in the District and table No.9.7 gives the data of receiving sets installed and rural population covered.

Some important definitions regarding various types of Highway and Roads are as under.

N.H.:-National Highway is a road passes through the important cities of more than one State.

S.H.:-State Highway is a road which passes through the important cities and within a state.

MDR & ODR:-Major District Roads and Other District Road are those which joining the District Place.

V.R.:-Village Roads are those which joins two or more villages within a District.

Definition regarding various types of road are as under.

Definitions regarding various type of road surface is as

under:-

B.T.:-Black Topped Road constructed in layers by using metal and Tar. This includes black topping works of N.H., S.H. & MDR works.

W.B.M.:-Water Bound macadam- The surface layer of a Road in which the road metal has been consolidated with water and earthy material of rock particles.

G.M.:-Granular Material- This includes granular material ranging from 4.75 mm. to 80 mm.

L.O.T.:-Lower Type Roads- These includes earthen roads or murum roads without cross drainage works.

Definitions regarding Route Distance and percentage of load factor is as under:-

5) Route Distance:-The total route Kms. operated is the sum total of the actual length or distance in kms. of all the routes in operation.

Percentage of load factor:-It is a percentage ratio of actual passenger earning to expected passenger earning only.

10) Local Bodies:-Statistics relating to Income and expenditure of Zilla Parishad, village Panchayats, Municipal Councils is covered under this major group.

11) Plan and Community Development Programme:-Data on expenditure on plan Scheme under State and Local sectors and physical achievements under important items during 1980-81 and 1981-82 is described in Table No.11.1 and 11.2

12) Prices and Index No.:-Out of 3 tables included under this ~~major~~ group, Table No.12.1 shows wholesale prices of certain agricultural commodities at Regulated Markets. Table No.12.2 indicates prices prevailing at District H.Q. showing ~~Minimum, Maximum and~~ average prices during each month for the

Year 1981. The last table under this group i.e. table No.12.3 describes the Consumer's Price Index for working class for Bombay and Jalgaon centres for the year 1981-82.

13) Judicial and Administration:- Under this major group 5 tables are covered and data is updated upto 1981-82. Table No. 13.1 gives strength of police force in the District. Table No. 13.2 shows crime statistics of the District. Table Number 13.3 indicates information of prisoners held due to various causes and table No.13.4 gives information about convicted by age and sex in the District. Last Table No.13.4 shows work disposed off in civil criminal courts.

14) Banking and Insurance:- Under this major group 3 tables are given and data is covered upto 1981-82. Table No.14.1 shows the No. of banking offices, Scheduled Banks their deposits and advances. Table No.14.2 covers joint Stock companies and Table No.14.3 gives No. of insurance policies issued and amount insured.

15) Miscellaneous:- Ten tables are included under this major group. These tables describes Cinema Statistics, Collection of Small Savings, Land Revenue Collected in the District Tahsilwise No. of presses, Newspapers and Periodicals Published, Quantity of Rice, Wheat and Sugar Issued to Fair Price Shops, Demand and Procurement of Levy, Statistics regarding General Election held in 1978 and 1980, List of Inspection and Travellers Bungalows, List of Railway Stations in the District. Last table presents the Trends in Selected Indicators of Development. These indicators are useful in assessing the progress in various field in the recent years in Dhule District.

CHAPTER - III

Analytical Review of Sectorial Trends.

3.1 Comparison among tahsils regarding trends of development over a period of decades is attempted by working out some important Socio-Economic Indicators in the foregoing paragraphs . Analytical review of these indicators is taken as per the data presented in part II of this abstract.

Indicator No.1 percentage of gross sown area to net sown area.

3.2 Agriculture and allied activities, being the principal means of livelihood, they find predominant place in our economy at all levels. To get a better idea of the progress in this important sector, some major indicators of development , such as percentage of gross cropped area to the net area sown, Tahsilwise ratios of gross cropped area to net cropped area for the year 1961-62, 1979-80 and 1980-81 given in Table No. 3.1.

Table No. 3.1

Tahsilwise percentage of gross cropped area to net area sown in 1961-62, 1979-80 and 1980-81.

Sr.No.:	Tahsil	1961-62	1979-80	1980-81
	District Total	113.5	111.9	110.3
1)	Dhule	109.7	106.7	105.9
2)	Sakri	119.3	109.8	107.0
3)	Nawapur	106.5	108.5	102.0
4)	Nandurbar	119.6	111.3	108.2
5)	Taloda	106.9	106.7	106.6
6)	Akkalkuwa	104.3	102.7	100.9
7)	Akrani	102.2	102.0	100.4
8)	Shahada	110.9	121.4	119.6
9)	Shirpur	122.1	126.3	123.6
10)	Sindkheda	121.6	113.2	116.6

3.3 From the above table, the ratio for the District has assumed a downward trend since 1961-62 as compared the district average during the year 1980-81 Shahada, Shirpur, and Sindkheda were above the district average and rest of 7 Tahsils were below the district average.

It is also observed that there is decreasing trend in all tahsils except Taloda, Shahada and Shirpur in the year 1980-81 as compared to the year 1961-62. The data also gives idea about the extent of double cropping.

Indicator No.2-Percentage of net irrigated to net area sown.

3.4 The below Table No. 3.2 shows the tahsilwise percentage of gross irrigated area to net irrigated area to net sown area in Dhule District for the Year 1962-63, 1979-80 and 1980-81.

Table No. 3.2

Percentage of gross irrigated area to net irrigated area to net sown area

Sr. No.	Tahsil	1962-63		1979-80		1980-81	
		% of gross irrigated area to net irrigated area	% of net irrigated area to net sown area	% of gross irrigated area to net irrigated area	% of net irrigated area to net sown area	% of gross irrigated area to net irrigated area	% of net irrigated area to net sown area
1	2	3	4	5	6	7	8
1)	Dhule	122.34	1.88	100.00	8.50	157.45	9.73
2)	Sakri	127.53	2.37	129.76	9.42	141.79	12.06
3)	Nawapur	100.00	1.50	100.73	0.95	342.12	4.55
4)	Nandurbar	113.34	13.18	114.07	6.86	141.30	9.12
5)	Taloda	108.77	5.51	102.07	15.15	144.98	12.63
6)	Akkalkuwa	110.00	4.00	141.10	1.15	125.38	1.86
7)	Akrani	100.00	-	100.71	0.78	253.66	0.58
8)	Shahada	116.14	1.24	129.70	16.10	131.47	20.38
9)	Shirpur	105.35	1.00	100.24	7.81	118.79	12.62
10)	Sindkheda	128.86	3.20	100.07	6.91	109.56	8.66
District Total		119.58	4.32	114.88	8.13	136.85	10.47

3.5 It is observed from the above table that over all percentage of gross irrigated area to net irrigated area except in Akkalkuwa Tahsil has increased in the year 1980-81 as compared to the year 1962-63 and 1979-80, when compared

with the district average, the percentage in Dhule, Sakri, Nawapur, Nanourbar, Taloda and Akrani was more and in the other tahsils it was below district average. The percentage of net area irrigated to net area sown for the District in the year 1980-81 was higher than district average in the year 1962-63 and 1979-80. However the percentage in Taloda Tahsils shows a decreasing trend in 1980-81 as compared to the year 1979-80. Within the district average for 1980-81 Sakri, Taloda, Shahada and Shirpur have more percentage and in other tahsils it was less than the district average.

Indicator No.3 - Production of important crops.

3.6 Rice, Jawar, Bajara, Wheat, Groundnut, Cotton and Chillies are the important crops in the District. Following table shows the comparative position of yield rates and out-turn of principal crops for the year 1961-62, 1979-80 and 1980-81.

Table No. 3.3

Yield rate of principal crops and their out-turn in Dhule Dis

Sr. No.	Crops.	Year	Dhule District	
			Yield rate in Kg. per hectare	Out turn in '000 metric tonnes.
1	2	3	4	5
1) Rice		1961-62	438	14,5
		1979-80	683	16,8
		1980-81	734	18,2
2) Jawar (Kharip & rabi)		1961-62	482	94,1
		1979-80	748	1,67,2
		1980-81	787	1,33,5
3) Bajara		1961-62	473	71,0
		1979-80	707	94,7
		1980-81	634	80,2
4) Ground-nut (Podi)		1961-62	593	85,2
		1979-80	677	61,3
		1980-81	869	92,6
5) Cotton (Interms of Lint)		1961-62	127	68,0
		1979-80	118	50,0
		1980-81	119	44,7
6) Wheat		1961-62	651	40,8
		1979-80	1,011	53,3
		1980-81	943	41,7



Table No. 3.3 Contd.

1	2	3	4	5
7) Chillies	1961-62	N.A.	N.A.	
	1979-80	797	5,1	
	1980-81	804	7,0	
8) Sugar Cane (In term of Gur)	1961-62	3,618	10,5	
	1979-80	8,031	77,9	
	1980-81	8,305	67,8	

3.7 The yield per hectare and out-turn in respect of Rice, Jawar (Kharif & Rabi), Bajara, Groundnut, Wheat and Sugarcane was higher during 1980-81 as compared to the year 1961-62. However it is observed that the yield rate and out-turn in respect of cotton was less than of 1961-62.

Indicator No. 4 - Cropping pattern

3.8 The cropping pattern in the district for the year 1961-62, 1979-80 and 1980-81 is shown in Table No.3,4 in terms of percentage ratios of area as under foodcrops, non-food crops, cereals and pulses to total cropped area.

Table No. 3.4  
Cropping Pattern in Dhule District

Sr. No.	Item	Unit	Year		
			1961-62	1979-80	1980-81
1	2	3	4	5	6
1)	Total gross cropped area	Hect.	7,62,025	7,89,544	7,77,416
2)	Area under food crops	Hect.	5,29,108	6,17,197	6,03,822
3)	Percentage of (2) to (1)	%	69.43	78.17	77.67
4)	Area under Non-Food crops	Hect.	2,32,917	1,72,347	1,73,594
5)	Percentage of (4) to (1)	%	30.57	21.83	22.33
6)	Area under cereals	Hect.	4,14,068	4,63,261	4,43,970
7)	Percentage of (6) to (1)	%	54.34	58.67	57.10
8)	Area under pulses	Hect.	95,916	1,30,676	1,33,787
9)	Percentage of (8) to (1)	%	12.59	16.55	17.21

3.9 It is observed from the above table that the percentage of cereal, food crops has slightly decreased in the year 1980-81 as compared to the year 1979-80. However the percentage of Non-food crops and Pulses has increased in the year 1980-81 as compared to the year 1979-80.

Indicator No.5- Source wise net irrigation

3.10 The maximum irrigation potential of cultivable area in Dhule District is 27 (2,10,000 Hect.) percent out of which 8.5 (61,000 Hect.) irrigation potential is created at present. The sourcewise irrigation facilities available in the district are given in the below table No. 3.5.

Table No. 3.5Source wise area irrigated in Dhule District.

Sr. No.	Source	Net area irrigated in Hect.	
		1979-80	1980-81
1)	Surface irrigation	15,746	11,789
2)	Wells	41,647	42,128
3)	District Total	57,393	53,914

3.11 It is observed from the above table that the total net area irrigated has decreased by more than 5% in the year 1980-81 as compared with the last year i.e. 1979-80. However well irrigation area has slightly increased in the year 1980-81.

Indicator No.6-Increased in Agriculture Credit out standing dues.

3.12 The loans advanced from the year 1961-62 to 1981-82 showed an increasing trend. It is also observed from the below Table No.3.6 that the position of out standing loans and over dues for the year 1981-82 of Co.op Societies showed high increase as compared with the year 1980-81. The percentage of recovery for the year 1980-81 was also poor and unsatisfactory.

Table No.3.6Agricultural Credit Facilities in Dhule District during 1961-62 1980-81 and 1981- 82

Sr. No.	Items	1961-62	1980-81	1981-82
		3 %	4	5
1)	No. of Agricultural credit societies.	768	599	599
2)	Members (No. in '000)	93	2,22	2,42
3)	Loan Advance (Rs. in Lakhs)	312.80	49,94.83	60,11.71
4)	Out-standing loans (Rs. in Lakhs)	N.A.	1903.45	66 21.61
5)	Other dues (Rs. in Lakhs)	N.A.	851.70	1804.79
6)	Percentage of Recoverage to outstanding loans.	N.A.	34 %	16 %

Indicator No. 7 - Agricultural Wage Rates

3.12 The wage rates are collected from three centres viz. Thalner, Sinkkheda and Ranala are given for the years 1980 and 1981 in the following table.

Table No. 3.7

Agricultural wage rates ( per day ) at 3 selected centres of Dhule District during 1980 and 1981.

Sr. No.	Centre	Year	Skilled Labour				Unskilled labour				Herds man
			Carpenter	Black	Cobbler	Field labour	Lab	Other agricultural labour	Male	Female	
1	2	3	4	5	6	7	8	9	10	11	
1)	Ranala	1980	-	-	-	4.08	3.08	-	-	-	
	Tal.Nandurbar	1981	-	-	-	4.00	3.25	-	-	-	
2)	Thalner	1980	9.13	-	-	4.94	3.81	4.67	4.00	-	
	Tal.Shirpur	1981	14.00	-	-	5.31	4.97	-	-	-	
3)	Sinkkheda	1980	8.00	5.00	7.00	4.97	3.71	5.00	3.50	4.00	
	Tal Sinkkheda	1981	8.00	5.00	7.00	5.00	4.00	5.00	4.00	4.00	

3.13 It will be seen from the above Table No.3.7 that wage rate in respect of Male and Female are higher at Sinkkheda and Thalner centres than at Ranala centre in the year 1980 and 1981. The wage rates in respect of Thalner are comparatively higher than the wage rates of other centres. It is also observed that the wage rate for female in respect of all of three centres has increased in the year 1981 as compared with the last year.

Indicator No. 8 - Livestock

3.14 The cattle rearing is the important subsidiary income to the farmers in Dhule District, which is known as Milk District. In the following table ratio of cultivable area to livestock is given as per Livestock Census 1978,

Table No. 3.8

Working bullocks, cultivable area and cultivable areaPer pair of bullocks.

Sr. No.	Tahsil.	Bovine and ovine population as per 1978 live stock census	Working bullocks	Cultivable area in 1980-81 (Hect.)	Bovine and ovine population per Hect. of Cultivable land.	Cultivable area for pair of bullock.
1	2	3	4	5	6	7
1)	Dhule	2,16,936	36,752	1,28,200	169	6.98
2)	Sakri	2,25,962	51,033	1,32,100	171	5.18
3)	Nawapur	71,327	21,503	60,700	118	5.65
4)	Nandurbar	1,08,788	23,688	83,700	130	7.07
5)	Taloda	36,305	7,921	24,300	149	6.14
6)	Akkalkuwa	53,901	16,500	32,500	166	3.94
7)	Akrani	52,550	15,435	18,700	281	2.42
8)	Shahada	1,18,216	24,783	82,200	144	6.63
9)	Shirpur	1,14,380	22,359	60,800	188	5.44
10)	Sinukheda	1,42,106	27,759	1,08,500	131	7.82
District Total		11,40,571	2,47,733	7,31,800	156	5.91

3.15 The ratio of cultivable area for pair of bullocks is 5.91. The ratio is lower in Sakri, Nawapur, Akkalkuwa, Akrani and Shirpur tahsils. While in Dhule, Nandurbar, Taloda, Shahada & Sinukheda the ratio is higher than the district ratio. The No. of livestock per 100 Hect. of a cultivable land was 156 for the district as a whole. The tahsil average in Dhule, Sakri, Akkalkuwa, Akrani, and Sinukheda is higher than the district average. The lowest and highest bovine and ovine population per 100 Hect. of cultivable land is in Nawapur and Akrani Tahsils respectively.

INDICATOR No. 9 EMPLOYMENT EXCHANGE STATISTICS.

3.16 The data regarding registrations, placements and notified vacancies is available from the Employment Exchange Office but which is having limitations in respect of the information about unemployed. No. of registrations & vacancies filled in during the year 1981 & 1982 is given in the below table.

Table No. 3.9

No. of registrations and vacancies filled in during 1981 and 1982 through employment exchange, Dhule.

Sr. No.	Year	No. of Registration	Live Registrations	No. of Vacancies filled in
1	2	3	4	5
1)	1981	14,694	25,329	306
2)	1982	15,319	27,067	217

3.17 It will be seen from the above table that ~~xxx~~ ~~xxxxxxxxxxxx~~ and live registrations during the year 1982 has increased as compared with the earlier year 1980. However No. of registrations and placements was less in 1982 than the earlier year 1981. This speaks of the general unemployment problems in the list.

Indicator No. 10-Per capita consumption of electricity.

3.18 The per capita consumption of electricity shows a steady increase since 1961-62. However in the year 1979-80 & 1981-82 the per capita consumption of electricity has decreased as compared to its earlier years.

Table No. 3.10

Consumption of electricity and villages electrified for the year 1961-62, 1978-79, 1979-80, 1980-81 and 1981-82.

Sr. No.	Year	Villages & Towns electrified	Pumps energised	Per capita consumption in kWH
1	2	3	4	5
1)	1961-62	5	81	2.84
2)	1978-79	750	25,381	40.65
3)	1979-80	856	28,046	38.80
4)	1980-81	910	30,759	43.39
5)	1981-82	956	33,303	35.31

Indicator No. 11-Medical facilities and increased in indoor and out door patient.

3.19 The data regarding medical ~~xxx public~~ facilities available and patients treated during the year 1980 and 1981 is presented in the following table.

( 29 )  
Table No. 3.11

Medical facilities and patients treated during  
1961, 1980 and 1981.

Sr. No.	Item	Position in the Year		
		1961	1980	1981
1)	Hospitals	1	6	7
2)	Primary health centre and sub centres.	15	96	98
3)	Doctors and Vaidays	23	144	144
4)	No. of beds	81	755	787
5)	No. of patient treated			
	i) Indoor	N.A.	34,000	43,000
	ii) Out-door	N.A.	8,96,000	9,88,000

3.20 It will be seen from the above table that indoor and outdoor patients were increased in the year 1981 as compared to earlier year 1980 and it is due to increased in hospitals, and P.H.C. during 1981. The ratios of doctors and beds per lakh population for the year 1981 are 8.7 and 47.35 respectively, as compared to the previous year.

Indicator No.12 - Increase in the No. of students in different categories of educational institutions.

3.21 No. of primary, secondary and higher institutions and their enrolment during the year 1961-62, 1980-81 and 1981-82 is shown in table no. 3.10. The number of educational institutions and also their enrolment have increasing trend since 1961-62 to 1981-82. It is observed that better educational facilities are available at present, as compared to 1961-62.

Table No. 3.12

Number of Educational Institutions and Enrolments for the  
year 1961-62, 1980-81 and 1981-82

Sr. No.	Type of Institution	Year	No. of Institutions	Teachers	Enrolment.	Student to Teacher Ratio.
1	2	3	4	5	6	7
1)	Primary School	1961-62	1,220	4,188	1,56,847	37.45
		1980-81	1,817	6,792	2,56,143	37.71
		1981-82	1,814	7,051	2,63,295	37.34
2)	Secondary Schools	1961-62	66	674	18,061	25.80
		1980-81	182	3,212	89,021	27.72
		1981-82	185	3,435	99,645	29.01
3)	Higher Education	1961-62	5	101	1,312	12.99
		1980-81	15	552	11,850	21.47
		1981-82	22	764	15,596	20.41

Indicator No.13-Increase in road length per 100 Sq.Km.

3.22 Two National Highways pass through the Dhule district

all the tahsil headquarters connected with black topped roads and transport services are fairly good at all these

places. But communication is obstructed during the rainy season in Akrani, Akkalkuwa, Taloda, Nawapur and

Sahada tahsils due to hilly area and absence of bridges on rivers and nallas. However this situations is likely

to improve in near future as road development programme has been taken up on large scale under t Tribale Sub Plan.

The following table shows increase in the total road length and road length per 100 Sq.Km. for the year 1961-62, 1979-80, 1980-81 and 1981-82.

Table No. 3.13

Road length per 100 Sq.Km.

Sr. No.	Year	Surface Classification				Total Road length.	Road length per 100 Sq. Kms.
		Black Topped	Water Bound Mecadum	Granular Material	Lower Type		
1)	1960-61	266	671	--	1,156	2,093	16.66
2)	1979-80	805	1,345	1,461	3,719	7,320	55.77
3)	1980-81	849	1,647	1,525	3,615	7,636	58.10
4)	1981-82	917	2,074	1,740	2,921	7,652	58.19

Indicator No.14- Increase in Banking Facilities.

3.23 Sound banking system is one of <sup>the</sup> important indicator of development. The growth of banking offices since 1961 is shown in table No. 3.14

Table No. 3.14No. of Banking Offices in Dhule District for 1961, 1978, 1979 & 1980

Sr. No.	Year	No. of Banking Offices	No. of Town/Villages having Banking Offices.
1	2	3	4
1)	1961	36	22
2)	1978	131	52
3)	1979	141	57
4)	1980	168	69

3.24 It will be seen from the above table that the No. of banking offices have increased more than four times that of 1961. Most of the banking offices are located in Dhule, Sakri, Nandurbar, Shahada, Shirpur, and Sindkheda Tahsils whenever as there are only 22 bank offices in Nawapur, Taloda, Akkalkuwa and Akrani Tahsils.



Indicator No.15-Retail Prices

3.25 Retail Prices of commodities are collected at District head quarter for selected commodities from selected shops which are restricted to only one quotation. The average prices of some important commodities for the year 1962,1979,1980,1981 are given in <sup>below</sup> table, can not be said to be fully representative but it may prove as a broad indicator of the trend <sup>in</sup> retail prices over a period of time.

3.26 In addition to this fortnightly rural retail prices are collected from the selected centres viz. Ranala, Thalner, and Sindkheda for selected commodities from selected shops. From January 1980, three new rural centres viz. Sangvi (Tal. Shirpur) Koparli (Tal. Nandurbar) and Dusane (Tal. Sakri) are selected for collecting rural retail prices on the basis of weekly, fortnightly and monthly.

Table No. 3.15Average Retail Prices at the District Headquarter Dhule.

Sr. No.	Commodity	Variety	Unit	Monthly average prices in			
				1963	1979	1980	1981
1	2	3	4	5	6	7	8
1)	Rice (Fine)	Fine	Kg.	0.98	2.76	3.26	3.26
2)	Wheat	Fine	kg.	0.59	1.68	1.91	2.24
3)	Bajara	Local	kg.	0.49	1.19	1.45	1.74
4)	Turdal	Local	Kg.	0.96	4.75	4.81	5.16
5)	Gramdal	Shirpur	kg.	0.60	2.78	3.95	5.05
6)	Mugdai	Shirpur	kg.	0.85	5.07	5.28	5.57
7)	Vanspati	Sunflow	kg.	3.20	9.52	12.20	14.28
8)	Groundnut Oil	Local	Kg.	1.94	8.20	11.61	14.89
9)	Milk	Buffalo	Litre	N.A.	2.60	2.65	3.15
10)	Meat	Goat	Kg.	2.71	11.29	13.58	14.90
11)	Sugar	'C'Grade	Kg.	1.18	2.70	6.91	6.81
12)	Dry Chillies	Local	Kg.	3.10	9.26	7.81	13.14
13)	Onion	Local	Kg.	0.31	1.19	0.85	1.24
14)	Gur	Latur	Kg.	0.99	2.25	3.96	3.99

3.26 It is observed from the above table that the prices of all commodities have increased in the year 1981 more than four times than of 1963.

DISTRICT STATISTICAL OFFICER,  
DHULE.

CHAPTER-IVAnnual Plan 1981-82

4.1 The Annual Plan for the year 1981-82 which is the second year of Sixth Five year Plan. The spill over works and programmes undertaken during the Fifth Plan Period, normally find place, in this Annual Plan as per Government guidelines.

In the table No.4.1 and 4.2 headwise expenditure on various District level schemes are shown in table No.4.1 State Plan and in table No.4.2 Centrally sponsored schemes, for the year 1981-82 is given. Table No.4.1 gives further break up of expenditure in Non-Tribal and Tribal sub-Plan, according to State sector & Local Sector.

Table No.4.1Statement showing the head wise Expenditure on Plan Scheme.

(Rs.in Lakh)										
Sr. No.	Major Head	Total	Non-Tribal	Tribal Sub-Plan	Total	State Sector	Local Sector	Total	State Sector	Local Sector
1	2	3	4	5	6	7	8	9	10	11
I.	Agricultural programme	179.45	149.10	30.35	328.55	73.04	179.45	36.18	149.10	149.10
II.	Co-operation & Community Devl.	93.59	11.62	81.97	105.21	93.59	93.59	11.62	11.62	11.62
III.	Irrigation and Power	144.69	127.80	16.89	144.69	127.80	127.80	16.89	16.89	16.89
IV.	Industries & Mining	18.84	2.76	16.08	18.84	18.84	18.84	2.76	2.76	2.76
V.	Transport & Communication.	55.67	37.76	17.91	93.43	31.01	37.76	15.08	40.59	55.67
VI.	Social Services	258.57	247.25	11.32	505.82	200.90	247.25	34.87	223.70	258.57
VII.	Miscellaneous programme	393.29	334.04	59.25	727.33	334.04	334.04	393.29	393.29	393.29
Total		1038.73	1025.70	13.03	2054.43	884.22	1038.73	86.13	929.57	115.70
State Plan		1038.73	1025.70	13.03	2054.43	884.22	1038.73	86.13	929.57	115.70

Table No.4.2

statement showing head wise expenditure under Centrally sponsored

		Schemes.						(Rs.in Lakh)		
Sr. No.	Major Head	Total			Non-Tribal			Tribal Sub-Plan		
1	2	State	Local	Total	State	Local	Total	State	Local	Total
:	:	Sect-	Sect-	:	Sect-	Sect-	:	Sect-	Sect-	:
:	:	r	-or	:	r	-or	:	tor	tor	:
:	:	:	:	:	:	:	:	:	:	:
I.	Agri. programme	0.76	0.62	1.38	0.76	0.62	1.38	-	-	-
II.	Co-operation and Comm. Dev.	-	-	-	-	-	-	-	-	-
III.	Irrigation & Power	-	-	-	-	-	-	-	-	-
IV.	Industries & Mining	-	-	-	-	-	-	-	-	-
V.	Transport & Communication	-	-	-	-	-	-	-	-	-
VI.	Social Services	4.42	81.68	86.10	3.42	76.84	80.26	1.00	4.84	5.84
VII.	Miscellaneous	-	-	-	-	-	-	-	-	-
Total Centrally sponsored Scheme.		5.18	82.30	87.48	4.18	77.46	81.64	1.00	4.84	5.84
Total State Plan Schemes & Centrally sponsored Plan Scheme		13.97	214.91	228.88	231.97	1120.37	930.57	90.97	1021.54	

From the above table it can be seen that an amount of Rs.21.42 crores has been spent in Dhule District during the year 1981-82. Break up of expenditure of State Plan & Central Plan under Tribal and Non-Tribal areas is Rs.10.22 crores and Rs.11.20 crores respectively, which further means that expenditure under Non-Tribal areas is more by 4.62% than the Tribal areas. According to Major Heads of Developments out of the total expenditure during the year 1981-82, 33.95% of expenditure is booked under Miscellaneous

programme viz. Employment Guarantee Scheme, followed by 27.64 percent on Social Services and 15.40<sup>percent</sup> on Agriculture programme. Further, both in Tribal and Non-Tribal, major share of expenditure pertained to State Sector Scheme and Expenditure under Local Sector Scheme is relatively very less on the basis of respective allotments as compared to the total expenditure i.e. 84.92 percent and 15.08 percent respectively.

When compared with the total expenditure incurred on various programmes, during previous year 1980-81, it will be seen that in the year 1981-82 more expenditure of Rs.721.35 Lakhs is made i.e. 50.78<sup>percent</sup> is more than previous year. Table No.4.3. gives major headwise distribution of expenditure during the year 1980-81 and 1981-82.

Table No.4.3

statement Showing the percentage of Expenditure under various Schemes during the year 1980-81 and 1981-82.

Sr. No.	Major Head of Development	Percentage of Expenditure during	
		1980-81	1981-82
1	2	3	4
I)	Agricultural Programme	12.21	15.40
II)	Co-operation & Community Development	1.99	4.91
III)	Irrigation and Power	14.47	12.72
IV)	Industries & Mining	1.76	1.01
V)	Transport & Communication	7.11	4.37
VI)	Social Services	26.78	27.64
VII)	Miscellaneous Programme	35.63	33.95
Total		100.00	100.00

Dhule District is predominately a Tribal District in Maharashtra State. Tribal population is concentrated in 8 out of 10 Tahsils. As indicated in the above table, share of expenditure in

Tribal areas, from the total expenditure of the Annual Plan 1981-82, is less. However, if compared with the last year's expenditure in Non-Tribal and Tribal areas, relatively more expenditure is incurred in Non-Tribal areas, ~~relatively more expenditure is incurred in Non-Tribal areas, i.e. 165.96 percent.~~ and that for Tribal, it is 137.03 percent. Besides this, expenditure incurred from Non-Tribal Plan grants is also made in Tribal subplan, separately it is not available.

#### A-State Plan

1) Agricultural Programme:- In the following table No.4.4 progress of expenditure under various sub-heads of development during 1980-81 and 1981-82 with the further break up into Non-Tribal and Tribal Sub-Plan and Total is given.

Table No.4.4

Statement showing the progress of expenditure under Agricultural Programme during the year 1980-81 & 1981-82.

		(Rs. in Lakhs)					
Sr. Sub-Head of:		1980-81			1981-82		
No.:	Development:	Non-Tribal:	Tribal:	Total:	Non-Tribal:	Tribal:	Total:
1	2	3	4	5	6	7	8
1)	Agri. Production Crop husbandry	0.46	6.33	6.79	57.97	7.51	65.48
2)	Minor Irrigation	29.42	59.67	88.79	62.38	101.95	164.33
3)	Soil Conservation	1.69	1.31	3.00	0.86	0.11	0.97
4)	ayacut Development	3.30	6.48	9.78	-	0.16	0.16
5)	Animal Husbandry	1.64	2.71	4.35	2.62	2.78	5.40
6)	Dairy Development	2.02	7.28	9.30	10.77	9.25	20.02
7)	D.P.A.P.	23.38	-	23.38	15.97	-	15.97
8)	Forest	1.06	2.58	3.64	8.65	14.87	23.52
9)	Fisheries	2.73	0.62	3.26	2.23	0.47	2.70
10)	Ware Housing & Marketing	-	-	-	-	-	-
11)	I.R.D.P.	7.50	12.50	20.00	18.00	12.00	30.00
Total Agril. Programme		72.90	99.49	172.39	179.45	149.10	328.55

From the above table, it will be seen that over all expenditure has been increased by Rs.156.16 lakhs during 1981-82 when compared with the year 1980-81 and under Non-Tribal Plan & Tribal Plan Rs.106.55 lakhs and 49.61 lakhs, have been spent more in 1981-82 respectively. Under-Tribal Sub-Plan, however expenditure incurred is 49.61 lakhs more. It will also be seen that more expenditure is booked under all sub-heads excepting Soil Conservation Ayacut Development, D.P.A.P. and Fisheries. This difference is significant under Soil Conservation Ayacut Development D.P.A.P. have been spent in 1981-82. There was a new sub head of development viz Integrated Rural Development Project for which Rs.30 lakhs have been spent.

During the year 1981-82 major expenditure is shared by Minor irrigation works, followed Agricultural Production, Intergrated Rural Development Project and very insignificant expenditure is booked under Ayacut Development & Soil Conservation i.e. towards expenditure made in the state and local sectors. There was no expenditure on ware Housing and Marketing during 1981-82. It will be seen that under Tribal sub-plan, State Sector Schemes under Agricultural Programme showed increasing expenditure by Rs.35.29 lakhs though local sector schemes showed significant increase in expenditure by 6.51 percent. Under Non-Tribal Plan, State sector Scheme, showed increasing trends of expenditure in 1981-82 by Rs.24.53 lakhs though local sector scheme showed significant increase by Rs.82.02 lakhs i.e. by 423.00 percent more than expenditure of 1980-81.

In the following table, important physical achievements under Agricultural Programme are listed.

Table No.4,5

Statement Showing the physical achievements of various schemesUnder Agricultural Programme

Sr. No.:	Item	Unit	1980-81		1981-82	
			Non Tribal	Tribal	Non Tribal	Tribal
1	2	3	4(a)	4(b)	5(a)	5(b)
1)	Mij Fly Campaign	Area Hect.	3,422	545	-	-
2)	Rat Control	-do-	3,600	3,400	-	-
3)	Supply of milch cattle	No.	1,837	1,603	3,004	1,451
4)	Ayacut Development	Hect	-	-	-	-
5)	Production of fish seed	Lakh Kg.	10.00	1.10	20.00	1.20
6)	Supply of Nylon twine	Kg.	84	177	40	219
7)	Plantation	Hect.	254	547	296	475
8)	afforestation for Soil Conservation	Hect.	8,940	-	7,500	-
9)	artificial insemination	No.of Cows	50	-	128	-
10)	Opening of Vererinary dispensaries	No.	1	2	1	-
11)	No.of Societies Started	No.	22	-	8	-

2)Co-operation and Community Development:-

During the year under reference Rs.93.59 lakhs and Rs.11.62 lakhs respectively have been spent under Non-Tribal Plan and Tribal Sub-Plan, the reverse trend of expenditure is observed with in Tribal and Non-Tribal area when compared with the expenditure during 1980-81. No loan was granted by any society under Non-Tribal Plan, and 187 adiwasi Co-operative Societies were assisted during the year 1981-82 under Tribal Sub-Plan. No expenditure was made towards community development due to non-availability of grants under Annual Plan. Though all the areas of the District have been covered under C.D. Programme, which is now Non-Plan activity.

3) Irrigation and Power:-

Under this Head of Development, Medium Irrigation Projects and Rural Electrifications Programme have been operated. An amount of Rs.2.73 crores has been spent, of which Rs.1.45 crores pertained to Tribal Sub-Plan and remaining Rs.1.28 crores under Non-Tribal Plan. All this expenditure was incurred under State Sector on various medium irrigation projects. As compared to the previous year's expenditure, it is more by Rs.66.89 lakhs. The expenditure was made for various works in progress under Burai project, Rangawali Project and Girna Panzara left Bank Canal, Amravti, Sonwad Project(New Scheme.), Korai project, Jamkhedi project. Also as regards Rural Electrification Programme, expenditure made during the year under reports, is significantly less under both Non-Tribal as well as Tribal Sub-Plan. During the year under review 25 Tribal villages have been electrified and 365 pumps(Tribal) and 740 pumps(Non-Tribal) were energised. So also 18 Tribal and 165 Non-Tribal Harijan Basties have been provided with street lights. Progress of physical achievements under Rural Electrification Programme is considerably more than the progress of previous year.

4) Industries and Mining:-

Under this programme, expenditure of Rs.21.60 lakhs was made during 1981-82. Rs.18.84 lakhs under Non-Tribal Plan and Rs.2.76 lakhs under Tribal Sub-Plan and this was all under state Sector for small scale industries. The expenditure is less by 14 percent than the expenditure during last year. The following table No.4.6 shows important physical achievements under this development head.



Table No.4.6Statement showing the progress under Industries and Mining.

Sr. No.:	Item	Unit:	1980-81		1981-82	
			Non-Tribal:	Tribal:	Non-Tribal:	Tribal:
1	2	3	4(a)	4(b)	5(a)	5(b)
1)	Seed money assistance to educated unemployees	No.	240	34	181	41
2)	Employment Promotion programme	No.	158	-	101	39
3)	Assistance to block level village artisans	No.	2	1	2	8

5) Transport and Communication:-

Dhule District is backward in Road Development. In the rainy season, routes connecting Akrani, Akkalkuwa, Taloda and Nawapur, Tahsil are cut Off. There is a broad gauge rail link of 171.61 kms. and 22 railway stations are located on this rail link, Bombay-Agra National Highway and Surat-Nagpur National Highways pass through the District areas. There are state Highways Major and other District Roads and villages Roads whose total length in the District alongwith the National Highways as on 31-3-1982 is 7,652 kms..

Under this major Head of Development, expenditure on various road development schemes, crash programme, C.D.Works Minimum Needs Programme during the year 1981-82 has been shown as Rs.0.93 crores of which Rs.38 lakhs under Non-Tribal Plan and Rs.55 lakhs under Tribal Sub-Plan. Out of total Rs.0.93 crores, Rs.21.83 lakhs have been spent under local sector Non-Tribal and Tribal Plan and rest of Rs.71.60 lakhs are spent under State Sector Non-Tribal and Tribal Sub-Plan. As

( 41 )

compared to the expenditure during 1980-81, expenditure incurred during 1981-82 is less by more than 7 percent during the year 1981-82 under Crash Scheme of Road development, 10 kms. in Tribal and 12 kms. in Non-Tribal road length was constructed with 20 and 34 C.D. Works respectively. Under minimum Needs Programme, roads measuring 10 kms. only under Tribal Sub-Plan with 9 C.D. Works were constructed. This progress is however less as compared to the progress during previous year. 7 kms. of rural and 2 C.D. Works have also been constructed under Rural Road programme.

6) Social Services:-

Under the major head of development 'Social Services' important programmes under Education, Health, Water Supply, Backward Class welfare and Social Welfare are implemented and as such, the programme is of view of Social aspects.

During the year 1981-82 an expenditure of Rs.5.06 crores was made under this Major Head of which Rs.2.47 crores, pertained to Non-Tribal Plan and Rs.2.59 crores to the Tribal Sub-Plan. This expenditure is made by Rs.1.94 crores when compared with the expenditure of previous Annual Plan of 1980-81. The increasing trend is observed in respect of the Non-Tribal Plan and Tribal Sub-Plan.

In the following table No.477 expenditure incurred during 1981-82 according to the sub-heads of Development and according to Non-Tribal and Tribal sub-plan and further in State and Local Sector is shown.

Table No.4.7

Statement showing the expenditure of various Sub-Head under

Social Services. (Rs.in Lakhs)										
Sr.	Sub-Head	Total	Non-Tribal Plan		Tribal Sub-Plan.					
No.	of Develop-ment	Non-Tribal	Tribal Sub-Plan	Total	State	Local	Total	State	Local	Total
1	2	3	4	5	6	7	8	9	10	11
1)	General Education	34.25	23.87	58.12	4.81	29.44	34.25	8.24	15.63	23.37
2)	Technical Education	8.72	-	8.72	8.72	-	8.72	-	-	-
3)	Medical and Nursing	32.81	17.53	50.34	28.43	4.38	32.81	10.80	6.73	17.53
4)	Public Health and Water supply	59.11	64.81	123.92	51.81	7.20	59.11	59.14	5.67	64.81
5)	Nutrition Programme	1.38	17.97	19.25	1.38	-	1.38	17.97	-	17.97
6)	Housing	43.66	20.83	64.49	43.66	-	43.66	20.83	-	20.83
7)	Urban Development	14.85	1.14	15.99	14.35	-	14.85	1.14	-	1.14
8)	Backward class Welfare	13.56	111.52	125.08	8.23	5.33	13.56	104.68	6.84	111.52
9)	Social Welfare	0.94	-	0.94	0.94	-	0.94	-	-	-
10)	Labour and Labour Welfare	37.90	0.10	38.00	37.90	-	37.90	0.10	-	0.10
11)	Art and Culture	0.07	-	0.07	0.07	-	0.07	-	-	-
12)	Information and Publicity	-	0.80	0.80	-	-	-	0.80	-	0.80
-----										
Total Social Services.		247.25	258.57	505.82	46.35	223.70	247.25	34.87	258.57	258.57

From the above position, it is seen that the progress of expenditure in the year 1981-82 was higher than 1980-81 in respect of the sub-heads General Education Medical and Nursing, Public

Health and Water Supply, Nutrition Programme, Urban Development, Backward Class Welfare, Labour and Labour Welfare and Art and Culture. Decreasing trend of expenditure is observed in respect of Sub-heads Technical Education, Housing<sup>and</sup> Social welfare.

The decline in expenditure of the above sub-heads is due to ~~XXXXXXXXXX~~ late budget allotments under the Annual Plan 1981-82.

In the following table No.4.8, important physical achievements under the above sub heads are listed for the year 1980-81 and 1981-82 according to Non-Tribal Plan and Tribal Sub-Plan.

Table No.4.8

statement showing the Progress of various scheme implemented under Social Services.

Sr. No.	Item	Unit	Achievements during			
			1980-81	1981-82	Non-Tribal Plan	Tribal Sub-Plan
1	2	3	4(a)	4(b)	5(a)	5(b)
1)	Attaching Sta. V to VII to Secondary Schools.	Divisions	4	10	10	10
2)	Development of Non-Govt. Secondary Schools.	-Do-	5	16	231	20
3)	Development of Higher Secondary Schools	-Do-	24	4	36	9
4)	Educational Concession to E.B.C. Pupils.	Pupils	69	-	275	75
5)	Provision of House sites to landless Agril. labourers	Huts	1,177	1,408	671	390
6)	Grant of tuition frees to B.C. Students	No.	225	871	2,397	934
7)	Grant in aid to B.C. Hostels	No.	13	18	17	11
8)	Ashram Schools	No.	2	-	2	21
9)	Installation of Electric Pump	No.	300	300	10	55
10)	Ashram Schools complex	No.	-	8	1	8
11)	Supply of Oil Engines to Adivasis	No.	-	100	-	55
12)	Boring Operation of G.S.D.A.	No.	117	26	-	-
13)	Opening of New I.T.I. and introduction of additional seats in existing I.T.I.S.	No.	-	290	-	290

7) Miscellaneous Programme:-

Under this programme, Employment Guarantee Scheme is implemented with a view to provide employment opportunity to unskilled labourers and also there by to create community assets. The scheme is operated in almost all the Tahsils of Dhule District and is very useful for providing gainful employment to the needy persons, especially, from the drought-prone areas of Dhule, Nandurbar, Sinakheda and Sakri Tahsils.

1981-82 under the Employment Guarantee Scheme, expenditure of Rs.7.27 crores has been made during 1981-82 of which Rs.3.34 crores for Non-Tribal Plan and Rs.3.93 crores for Tribal Sub-Plan. The expenditure was more by 43.66 <sup>percent</sup> than that of 1980-81, and also includes additional grants received from the State Government as State level from time to time. No expenditure was made for Rural Broad Casting under (Publicity) during the year 1981-82.

From the above progress of financial and physical achievements, it can be said that expenditure during the year 1981-82 is more by Rs.7.21 crores and the per capital plan expenditure for the year 1981-82 based on 1971 population of District, it is Rs.128.86.

P A R T - II

DISTRICT STATISTICAL ABSTRACT

OF

DHULE DISTRICT

FOR THE YEAR- 1921-22

(1)

C O N T E N T S

STATISTICAL ABSTRACT FOR THE YEAR 1981-82.

.....  
Sr. : Subject of Table : Page  
No. : : No.  
.....

1 : 2 ; 3  
.....

1. AREA AND POPULATION

- 1.1 Tahsilwise area, houses and population in 1971 Census. 1  
1.2 Decadal variation in Population since 1951. 3  
1.3 Tahsilwise classification of villages according to population ranges in 1971 Census. 5  
1.4 Tahsilwise classification according to population ranges in 1971 Census. 6  
1.5 No. of Workers and Non-workers in each Tahsil according to 1971 Census. 7  
1.6 Distribution of population according to 9  
A) Age group, B) Religion.  
1.7 Scheduled castes and Scheduled Tribes according to 1971 Census and revised figures for the year 1977. 10  
1.8 Distribution of houses by material used for walls / roof. 12  
1.9 Households according to size and Status of tenure in rural & urban areas. 15

2. CLIMATE

- 2.1 No. of rainy days and total rainfall at selected Centres. 17  
2.2 Maximum and minimum temperature at selected Centres. 19

.....  
(Contd.....ii)

1	2	3
---	---	---

### 3. AGRICULTURE

3.1	Land utilisation in Dhule District during 1960-61, 1979-80, 1980-81.	20
3.2	Area under different crops in each Tahsil during 1960-61, 1979-80, 1980-81.	24
3.3	Yield per hectare and out-turn of principal crops.	32
3.4	Area irrigated by different sources in each Tahsil.	34
3.5	Area irrigated under different crops in each Tahsil.	36
3.6	No. of Irrigation and other wells in each Tahsil.	40
3.7	Minor irrigation works.	42
3.8	Major and Medium Irrigation Projects.	46
3.9	Agricultural wage rates.	50
3.10	No. of operational holdings and area operated.	53
3.11	Agricultural Implements in each Tahsil.	55
3.12	Famine, Scarcity and akin to scarcity data.	56
3.13	Determination of precarious and other scarcity area according to history of scarcity.	58

### 4. ANIMAL HUSBANDRY, FORESTS AND FISHERIES.

4.1	Livestock in each Tahsil.	60
4.2	Veterinary Statistics in each Tahsil.	63
4.3	Tahsilwise No. of Mobile veterinary units.	64
4.4	Disease-wise live-stock, Mortality.	66
4.5	No. of recognised slaughter houses and animals slaughtered in each slaughter house.	67
4.6	A) Forest area in District.	69
4.7	B) Major and Minor Forest products in District.	70
4.8	A) Inland fisheries in Dhule District.	71

### 5. EMPLOYMENT, INDUSTRY, MINING AND ELECTRICITY.

5.1	No. of factories and average daily employment of workers.	72
-----	---	----



1	2	3
5.2	Industry-wise distribution of working factories according to working strength.	78
5.3	Distribution of factories according to No. of days worked.	82
5.4	Statistics relating to annual surveys of Industries in District.	85
5.5	Employment Exchange statistics in District.	88
5.6	Vocational Guidance Programme in District.	90
5.7	Works undertaken, Employment Guarantee Scheme and Emolument generated and expenditure incurred.	91
5.8	Volume of employment in different industries.	92
5.9	No. of towns and villages electrified and population covered.	93
5.10	Consumption of Electricity.	94
6.	<u>CO- OPERATION.</u>	
6.1	Number of different types of Co-operative Societies.	95
6.2	Selected data of all the types of Societies in the District.	98
6.3	audit classification of all types of societies allotted, during the year. 30-6-82.	99
6.4	Statistics relating to Co-operative Banks.	100
6.5	Primary Agricultural Credit Societies.	103
6.6-1	Crop loans advanced by Primary Agricultural Credit Societies in District.	106
6.6-2	Crop loans advanced by Farmers Services Societies in District.	107
6.6-3	Crop loans advanced by the Adiwasi Co-operative Societies in District.	108
6.7	Operation of Central and Primary Co-operative Marketing Societies.	109
6.8	Other Co-operative Societies of different types.	112
6.9	Other Co-operative Societies of different types.	113
6.10	Operation of regulated marketing.	114
6.11	Operation of Other Co-operative Societies of different types.	116

1	2	3
6.12	Number of Registered Money Lenders and Loans advanced by them.	118
<u>7. MEDICAL AND PUBLIC HEALTH.</u>		
7.1	Medical facilities available through public and public aided bodies in each taluka.	119
7.2	No. of births and deaths registered.	121
7.3	No. of deaths due to important causes.	124
7.4	Vaccination statistics and cholera inoculation.	125
7.5	No. of Family Planning Centre operating in District.	127
<u>8. EDUCATION.</u>		
8.1	Literacy in each Tahsil according to 1971 Census.	129
8.2	Education in Rural Areas.	131
8.3	Education in Urban Areas.	132
8.4	No. of Educational Institutions and Teachers.	134
8.5	No. of stagewise pupils in Pre-Primary, Primary, secondary and colleges of Central Education and Distribution of Backward Class Pupils.	136
8.6	Other types of Educational Institutions.	138
8.7	Economically backward class concessions of free education.	139
8.8	Expenditure on Primary Education.	140
8.9	No. of Vocational and Technical School in District.	141
8.10	No. of Adult Education Centres in the District.	142
8.11	Teachers Training Institutions in District.	143
<u>9. TRANSPORT AND COMMUNICATION.</u>		
9.1	Length of Railway Route.	144
9.2	Road length according to category and surface classification.	145
9.3	Motor vehicles in operation in Dhule District.	146
9.4	Operational statistics of Nationalised Passenger Road Transport.	148
9.5	Traffic Census on important Roads.	149

1	2	3
9.6	Information of Postal, Telegraph and Telephone statistics.	153
9.7	Rural Broadcasting Statistics.	154
<u>10. LOCAL BODIES.</u>		
10.1	Income and Expenditure of Local Bodies.	155
10.2	Income and Expenditure of Village Panchayat.	156
10.3	Headwise receipts, Government Grants and expenditure of Zilla Parishad.	158
10.4	Income and Expenditure of Municipal Councils, Corporations etc.	160
<u>11. PLAN AND COMMUNITY DEVELOPMENT.</u>		
11.1	Plan expenditure under different development head / sub-heads.	162
11.2	Physical achievement under plan.	165
<u>12. PRICES AND INDEX NUMBERS</u>		
12.1	Wholesale prices of certain Agricultural Commodities at selected centres.	169
12.2	Average Retail Prices of Important Commodities at District Head Quarters.	171
12.3	Consumers Price Index Number (Revised Series) for working class.	177
<u>13. JUDICIAL AND ADMINISTRATION.</u>		
13.1	Strength of Police Force statistics.	178
13.2	Crime Statistics.	179
13.3	No. of prisoners held due to various causes in District.	181
13.4	Convicted by age and sex in District.	182
13.5	Work disposed in Civil Criminal Courts.	184
<u>14. BANKING AND INSURANCE.</u>		
14.1	No. of Banking Offices, No. of Scheduled Banks, Deposits and advances.	185

1 :	2	3
14.2	Joint Stock Companies	188
14.3	No. of Insurance Policies Issued and amount Insure.	189
<u>15.</u>	<u>MISCELLANEOUS.</u>	
15.1	Cinema Statistics.	190
15.2	Collection of Small Savings.	192
15.3	Land Revenue Collection in each Tahsil.	194
15.4	No. of Presses, New papers and Periodicals published.	195
15.5	Quantity of Rice, Wheat and Sugar issued to fair Price shops	196
15.6	Demand and Procurement of levy.	197
15.7	Statistics regarding General Election held in-Jan 1980 and May-1980.	198
15.8	List of inspection and travellers bungalows in the District.	199
15.9	List of Railway Station in the District.	201
15.10	Trends in selected Indicators.	202

\* \* \* \* \*

Table No.1.1

Area, Houses and Population in District Dhule (Figures from Col.9 onwards are in '000)

Sr. No.	District/ Tahsil	Total	Area in	Popula-	No. of Villages		No. of	No. of	No. of	Population		
		Rural	Sq.km.	tion	In-habi-	Un-inha-	Towns	occupied	house-	Persons	Males	Females
		Urban		Per	ted	bited	& residen-	holds				
				Sq.km.			tial houses					
1	2	3	4	5	6	7	8	9	10	11	12	13
	District	Total	13,143.0	126	1,379	23	7	2,66	2,33	16,62	8,50	8,13
	Total	Rural	13,051.1	105	1,379	23	7	2,66	2,33	16,62	8,50	8,13
		Urban	91.9	3,137	-	-	7	2,26	2,34	13,74	6,99	6,76
1)	Dhule	Total	1,946.8	196	153	5	1	57	65	3,81	1,97	1,84
		Rural	1,920.0	127	153	5	-	40	42	2,44	1,25	1,19
		Urban	26.8	5,126	-	-	1	17	23	1,37	73	64
2)	Sakri	Total	2,398.9	97	155	-	-	37	38	2,33	1,19	1,14
		Rural	2,398.9	97	155	-	-	37	38	2,33	1,19	1,14
		Urban	-	-	-	-	-	-	-	-	-	-
3)	Nawapur	Total	919.8	143	88	5	1	21	22	1,31	66	65
		Rural	904.7	128	88	5	-	19	20	1,16	50	58
		Urban	15.1	1,071	-	-	1	2	2	15	8	7
4)	Nandurbar	Total	1,100.0	166	123	4	1	30	31	1,83	93	89
		Rural	1,090.0	118	123	4	-	21	22	1,28	65	63
		Urban	10.0	5,423	-	-	1	9	9	54	28	26
5)	Taloda	Total	355.2	198	82	1	1	12	13	70	36	35
		Rural	332.4	161	82	1	-	9	10	53	27	26
		Urban	22.8	748	-	-	1	3	3	17	09	8

Table No.1.1 Contd..

1	2	3	4	5	6	7	8	9	10	11	12	13
6) Akkalkuwa	Total		846.0	93	170	2	-	13	13	79	40	39
	Rural		846.0	93	170	2	-	13	13	79	40	39
	Urban		-	-	-	-	-	-	-	-	-	-
7) Akrani	Total		600.9	76	156	-	-	7	8	46	23	22
	Rural		600.9	76	156	-	-	7	8	46	23	22
	Urban		-	-	-	-	-	-	-	-	-	-
8) Shahada	Total		1,112.4	165	175	4	1	29	31	184	93	90
	Rural		1,099.5	150	175	4	-	27	28	165	84	81
	Urban		12.9	1,426	-	-	1	2	3	18	10	9
9) Shirpur	Total		2,602.3	77	135	2	1	26	27	1,54	79	75
	Rural		2,000.4	64	135	2	-	21	22	1,28	66	62
	Urban		1.9	13,271	-	-	1	4	4	26	13	12
10) Sindkheda	Total		1,280.2	158	142	-	1	34	35	2,02	103	99
	Rural		1,277.8	142	142	-	-	31	32	1,82	92	89
	Urban		2.4	8,553	-	-	1	3	3	20	10	10

Note:- Totals in respect of Col.9,10,11,12,13 do not tally due to rounding.

Source:-1971 Population Census.

Table No. 1.2

Decadal variation in population since 1951 in Dhule District

(Figure in '000)

Sr. No.	District/ Taluka	Year	Population									Population per Sq.km.	Decadal percentage variation		
			Persons			Males			Females				Total	Rural	Urban
1	2	3	4	5	6	7	8	9	10	11	12	13	14	15	16
District Total	1971	16,52	13,74	2,88	8,50	6,99	1,51	8,13	6,76	1,37	126	+23.01	+21.06	+33.30	
	1961	13,51	11,35	2,16	6,87	5,74	1,13	6,64	5,61	1,03	108	+27.44	+31.29	+10.43	
	1951	10,60	8,65	1,95	5,38	4,38	1,01	5,22	4,28	94	84	-	-	-	
1) Dhule	1971	3,81	2,44	1,37	1,97	1,25	73	1,83	1,19	64	196	+27.14	+21.46	+38.66	
	1961	3,00	2,01	99	1,54	1,02	52	1,46	99	47	154	+29.89	+30.51	+28.63	
	1951	2,30	1,54	77	1,17	78	40	1,13	76	37	116	-	-	-	
2) Sakri	1971	2,33	2,33	-	1,19	1,19	-	1,14	1,14	-	97	+25.83	+25.83	-	
	1961	1,85	1,85	-	94	94	-	91	91	-	77	+40.99	+47.35	-100.00	
	1951	1,32	1,25	6	67	64	3	65	62	3	54	-	-	-	
3) Nawapur	1971	1,31	1,16	16	66	58	8	65	58	7	143	+25.32	+23.34	+32.31	
	1961	1,06	94	12	54	48	6	52	46	6	115	+29.99	+30.23	+28.00	
	1951	81	72	9	41	38	5	40	36	4	89	-	-	-	
4) Nandurbar	1971	1,82	1,28	54	93	65	28	89	63	26	166	+29.87	+14.85	+31.70	
	1961	1,53	1,12	41	77	55	21	76	56	20	139	+29.68	+33.71	+19.71	
	1951	1,18	84	34	69	42	17	58	41	17	107	-	-	-	

Table No.1.2 Contd..

1	2	3	4	5	6	7	8	9	10	11	12	13	14	15	16
5) Taloda	1971	70	53	17	36	27	9	35	26	8	198	+10.58	+ 8.87	+16.29	
	1961	64	49	15	32	24	8	32	25	7	171	+13.72	+11.76	+21.09	
	1951	56	44	12	28	22	6	28	22	6	150	-	-	-	-
6) Akkalkuwa	1971	79	79	-	40	40	-	39	39	-	93	+37.22	+37.22	-	-
	1961	57	57	-	29	29	-	28	28	-	69	+33.46	+33.46	-	-
	1951	43	43	-	22	22	-	23	23	-	58	-	-	-	-
7) Akrani	1971	46	46	-	23	23	-	22	22	-	76	+30.46	+30.46	-	-
	1961	35	35	-	18	18	-	17	17	-	58	+55.29	+55.29	-	-
	1951	23	23	-	11	11	-	11	11	-	37	-	-	-	-
8) Shahada	1971	1,84	1,65	18	93	84	9	90	81	9	165	+18.14	+16.31	+37.64	
	1961	1,55	1,42	13	78	71	7	77	71	6	134	+15.55	+14.52	+27.80	
	1951	1,35	1,24	10	68	62	5	67	62	5	116	-	-	-	-
9) Shirpur	1971	1,54	1,28	26	79	66	14	75	62	12	77	+24.27	+24.43	+23.51	
	1961	1,24	1,03	21	63	52	11	61	51	10	63	+23.35	+31.58	+ 6.09	
	1951	1,00	78	22	51	40	11	49	39	11	51	-	-	-	-
10) Sindkheda	1971	2,02	1,82	21	1,03	92	11	99	89	10	158	+27.06	+15.81	+29.57	
	1961	1,72	1,57	15	87	79	8	85	78	8	134	+20.96	+33.43	+37.67	
	1951	1,42	1,17	25	72	60	13	70	58	12	111	-	-	-	-

Note: Totals do not tally due to rounding.

Source: Population Census-1971.



Table No.1.3

Talukawise classification of villages according to population ranges in 1971 Census in Dhule District.

(Population in '00)

Sr. No.	District/ Tahsil	In-habited villages														No. of uninhabited villages		
		Less than 200	200-499	500-999	1000-1999	2000-4999	5000-9999	10,000 & above	Total	No. of Persons	No. of Persons	No. of Persons	No. of Persons	No. of Persons	No. of Persons		No. of Persons	
1	2	3	4	5	6	7	8	9	10	11	12	13	14	15	16	17	18	19
	District Total:-	227	26,8	329	1,13,9	380	2,77,0	293	4,08,3	124	3,58,6	22	1,39,5	4	49,8	1,379	13,74,4	23
1)	Dhule	6	7	21	7,1	46	33,9	49	73,6	23	71,4	7	46,0	1	11,0	153	2,43,7	5
2)	Sakri	8	1,1	20	7,0	55	42,4	43	61,4	20	59,3	8	50,7	1	11,4	155	2,33,3	-
3)	Nawapur	3	3	18	6,1	24	17,1	29	40,7	13	37,8	-	-	1	14,2	88	1,16,2	5
4)	Nandurbar	7	1,0	24	8,2	46	33,0	31	40,4	13	33,7	2	12,2	-	-	123	1,28,5	4
5)	Taloda	20	2,1	28	10,3	17	11,8	15	21,3	1	2,5	1	5,4	-	-	82	53,4	1
6)	Akkalkuwa	57	6,6	64	21,9	35	24,1	11	15,6	3	10,5	-	-	-	-	170	78,7	2
7)	Akrani	78	9,0	58	19,1	17	12,6	2	2,9	1	2,0	-	-	-	-	156	45,6	-
8)	Shahada	22	2,6	38	14,1	58	41,2	41	56,0	15	44,9	1	6,5	-	-	175	1,65,3	4
9)	Shirpur	16	2,0	32	10,4	46	29,4	32	42,4	14	36,0	1	7,9	-	-	135	1,28,1	2
10)	Sindkheda	10	1,4	26	9,7	42	31,5	40	54,5	21	60,5	2	10,8	1	13,2	142	1,81,6	-

Source:-1971 Population Census Publication.

Table No.1.4

Tahsilwise Classification of Towns according to Population ranges in 1971 in Dhule District.

(In '000)

Sr. No.	District/ Taluka	Number of Towns having population													
		Below 5,000	5,000-9,999	10,000-19,999	20,000-49,999	50,000-99,999	1,00,000 and above	Total Towns	Number of Persons	Number of Persons	Number of Persons	Number of Persons	Number of Persons	Number of Persons	Number of Persons
1	2	3	4	5	6	7	8	9	10	11	12	13	14	15	16
	District/ Total	-	-	-	-	3	50	2	46	1	54	1	1,37	7	2,87
	1) Dhule	-	-	-	-	-	-	-	-	-	-	1	1,37	1	1,37
	2) Sakri	-	-	-	-	-	-	-	-	-	-	-	-	-	-
	3) Nawapur	-	-	-	-	1	15	-	-	-	-	-	-	1	15
	4) Nandurbar	-	-	-	-	-	-	-	-	1	54	-	-	1	54
	5) Talode	-	-	-	-	1	17	-	-	-	-	-	-	1	17
	6) Akkalkuwa	-	-	-	-	-	-	-	-	-	-	-	-	-	-
	7) Akroni	-	-	-	-	-	-	-	-	-	-	-	-	-	-
	8) Shahada	-	-	-	-	1	18	-	-	-	-	-	-	1	18
	9) Shirpur	-	-	-	-	-	-	1	26	-	-	-	-	1	26
	10) Sindkheda	-	-	-	-	-	-	1	20	-	-	-	-	1	20

Source:-1971 Population Census Publications.

Table No. 1.5

No. of workers and Non-workers in each Tahsil of Dhule District according to 1971 Census.

(in '000)

Sr. No.:	Livelihood Classes	District:		Tahsil...									
		Rural	Total	Dhule	Sakri	Nawapur	Nandurbar	Taloda	Akkal	Akra	Shahade	Shirpur	Sindkheda
1:	2:	3:	4:	5:	6:	7:	8:	9:	10:	11:	12:	13:	14:
1)	Cultivators	Rural	214	29	40	37	19	8	18	8	17	14	22
		Urban	5	1	-	A	1	1	-	-	A	1	1
		Total	219	30	40	37	20	10	18	8	18	15	23
2)	Agriculture Labourers	Rural	249	41	34	17	29	14	10	4	41	26	32
		Urban	12	1	-	1	1	3	-	-	1	2	2
		Total	261	42	34	18	31	17	10	4	42	28	35
3)	Livestock, Forestry, Fishing, Hunting and Plantation, Orchards and allied activities.	Rural	5	1	1	A	A	A	A	A	A	1	1
		Urban	1	A	-	A	A	A	-	-	A	A	A
		Total	6	2	1	A	1	A	A	A	A	1	1
4)	Mining and quarrying	Rural	A	-	-	-	A	-	-	-	-	-	-
		Urban	A	-	-	-	A	-	-	-	-	-	-
		Total	A	-	-	-	A	-	-	-	-	-	-
5)	Manufacturing, Processing, Servicing, and repairs, house hold industries.	Rural	10	2	2	1	1	A	1	A	1	1	2
		Urban	5	3	-	A	1	A	-	-	-	A	A
		Total	16	5	2	1	2	1	1	A	2	1	2
5b)	Other than house hold industry	Rural	7	2	1	A	A	A	A	A	1	A	1
		Urban	13	9	-	A	2	A	-	-	1	1	A
		Total	20	12	1	A	2	A	A	A	1	1	1

Table No.1.5 Contd..

1	2	3	4	5	6	7	8	9	10	11	12	13	14
6) Construction	Rural	2	1	1	N	A	N	N	N	A	A	A	
	Urban	3	1	A	A	1	N	-	-	A	A	N	
	Total	5	2	1	A	1	A	N	N	A	A	A	
7) Trade and Commerce	Rural	10	3	2	1	1	A	1	N	1	1	1	
	Urban	17	6	-	1	4	1	-	-	1	2	1	
	Total	26	9	2	2	5	1	1	N	2	2	3	
8) Transport, storage & communication.	Rural	1	A	A	N	A	N	N	N	N	A	A	
	Urban	7	3	-	A	2	A	-	-	A	1	A	
	Total	8	3	A	A	2	A	N	N	1	1	1	
9) Other Services	Rural	19	4	3	1	1	A	1	A	2	A	3	
	Urban	16	9	-	1	2	1	-	-	1	1	1	
	Total	34	14	3	2	4	1	1	A	3	3	4	
10) Total workers	Rural	5,17	84	84	57	52	23	31	14	64	45	62	
	Urban	78	35	-	5	15	6	-	-	5	7	6	
	Total	5,95	1,19	84	62	67	29	31	14	69	52	68	
11) Non workers	Rural	8,58	1,59	1,50	59	76	30	48	32	1,01	83	1,19	
	Urban	2,10	1,02	-	11	40	11	-	-	13	18	14	
	Total	10,67	2,62	1,50	70	1,16	41	48	32	1,14	1,01	1,33	
12) Total Population	Rural	13,74	2,44	2,33	1,16	1,28	54	79	46	1,65	1,28	1,82	
	Urban	2,88	1,37	-	115	54	17	-	-	18	26	20	
	Total	16,62	3,81	2,33	1,31	1,83	70	79	46	1,84	1,54	2,02	

N:-Negligible, A:- Less than 500

Note:-Total do not tally due to rounding.

Source:- 1971 Population Census Publication.

Table No. 1.6

Distribution of population according to (A) Age group. (B) Religion in Dhule District.

(As per 1971 Census)  
(Figures in '00)

(A) Population according to Age Group:

Age groups Classification:	All ages	0-14	15-19	20-24	25-29	30-39	40-49	50-59	60 and above	Age not stated	
	Years	Years	Years	Years	Years	Years	Years	Years	Years	Years	
	1	2	3	4	5	6	7	8	9	10	11
Total	16,62,2	7,40,9	1,44,8	1,22,3	1,16,2	2,05,6	1,53,9	93,7	84,5		2
Rural	13,74,4	6,21,6	1,13,8	95,9	95,6	1,70,8	1,27,9	78,3	70,4		1
Urban	2,87,7	1,19,2	31,1	26,4	20,5	34,9	26,0	15,4	14,1		1

(B) Population according to Religion-

Religion:	Total	Budhists	Christians	Hindus	Jains	Muslims	Sikhs	Others	
	1	2	3	4	5	6	7	8	9
Total	16,62,2	28,9	4,3	15,16,7	13,0	98,5	6	1	
Rural	13,74,4	23,6	2,8	13,06,5	6,4	34,6	5	-	
Urban	2,87,7	5,3	1,4	2,10,2	6,7	64,0	1	1	

Note:-Totals do not tally due to rounding.  
Sources:-1971 Population Census Publication.

Table No. 1.77

Scheduled Castes, Scheduled Tribes and Nav-Budhas in Dhule District according to 1971 Census.

(In '000)

Sr. No.	District/ Tahsil	Scheduled Castes			Scheduled Tribes			Nav-Budhas			Total S.C.'s/S.T.'s & Nav-Budhas			
		Total	Per-sons	Male	Female	Per-sons	Male	Female	Per-sons	Male	Female	Persons	Males	Females
1	2	3	4	5	6	7	8	9	10	11	12	13	14	15
	District Total	62	31	30	6,16	3,11	3,05	29	15	14	7,06	3,57	3,49	
	Rural	47	24	23	5,97	3,01	2,96	24	12	12	6,68	3,37	3,31	
	Urban	14	7	7	19	10	9	5	3	2	38	20	18	
1)	Dhule	17	9	9	37	19	18	12	6	6	66	34	33	
	Rural	12	6	6	34	17	17	8	4	4	54	27	27	
	Urban	6	3	3	3	2	1	4	2	2	13	7	6	
2)	Sakri	9	4	4	1,02	52	51	3	2	1	1,14	58	56	
	Rural	9	4	4	1,02	52	51	3	2	1	1,14	58	56	
	Urban	-	-	-	-	-	-	-	-	-	-	-	-	
3)	Nawapur	1	*	*	1,14	57	57	*	*	*	1,15	58	57	
	Rural	*	*	*	1,10	55	55	*	*	*	1,10	55	55	
	Urban	*	*	*	4	2	2	-	-	-	5	3	2	
4)	Nandurbar	7	4	4	67	34	33	2	1	1	76	39	37	
	Rural	4	2	2	63	32	31	2	1	1	68	35	34	
	Urban	4	2	2	3	2	2	*	*	*	8	4	4	
5)	Taloua	2	1	1	45	22	22	1	*	*	47	24	24	
	Rural	1	*	*	40	20	20	1	*	*	42	21	21	
	Urban	1	*	*	5	2	2	*	*	*	5	3	3	

Table No. 1.7 Contu..

1	2	3	4	5	6	7	8	9	10	11	12	13	14	15
6)Akkalkuwa	Total	1	*	*	67	34	33	-	-	-	67	34	33	
	Rural	1	*	*	67	34	33	-	-	-	67	34	33	
	Urban	-	-	-	-	-	-	-	-	-	-	-	-	
7)Akrani	Total	1	*	*	43	22	21	-	-	-	44	22	22	
	Rural	1	*	*	43	22	21	-	-	-	44	22	22	
	Urban	-	-	-	-	-	-	-	-	-	-	-	-	
8)Shahada	Total	7	4	3	80	40	40	4	2	2	91	46	45	
	Rural	6	3	3	78	39	40	4	2	2	87	44	44	
	Urban	1	*	*	2	1	1	*	*	*	3	2	2	
9)Shirpur	Total	6	3	3	37	19	18	4	2	2	48	25	23	
	rural	5	2	2	36	19	18	4	2	2	45	23	22	
	Urban	1	*	*	1	*	*	*	*	*	3	1	1	
10)Sinukheua	Total	11	5	6	25	13	12	3	1	1	38	19	19	
	Rural	10	5	5	23	12	12	3	1	1	36	18	18	
	Urban	1	*	*	1	1	*	-	-	-	2	1	1	

1) \* stands for less than 500

2) Note:-Totals do not tally due to rounding.

3) The revised figures for the year 1977 (as per 1971 Census) regarding S.C. & S.T. Population are made available by the Registrar General of India, Delhi through General Administration Department, Mantralaya, Bombay.

Source:-1971 Population Census Publication.

Table No.1.8

Distribution of houses by material used for walls/roof in Dhule District.

Sr. No.:	Item	Unit	Year
1 :	2	3	1971
1 :	2	3	4
	Total No. of Census households	Total No.	3,67,015
		Rural No.	3,64,485
		Urban No.	2,530
<u>1) Material of Wall</u>			
	1) Grass, Leaves, Roods and Bomboo	Total No.	85,775
		Rural No.	80,400
		Urban No.	5,375
	ii) Mud	Total No.	1,42,090
		Rural No.	1,35,140
		Urban No.	6,950
	iii) Unburnt Bricks	Total No.	33,640
		Rural No.	29,665
		Urban No.	3,675
	iv) Wood	Total No.	4,005
		Rural No.	1,075
		Urban No.	2,930
	v) Burnt Bricks	Total No.	81,675
		Rural No.	41,460
		Urban No.	40,215



Table No. 1.8 Contd...

1:	2	3	4
vi)	G.I. Sheets      other metalsheets	Total Rural Urban	No. No. No. 1,460 390 1,070
vii)	Stone	Total Rural Urban	No. No. No. 17,215 15,825 1,390
viii)	Cement Concrete	Total Rural Urban	No. No. No. 800 295 505
ix)	All Other materials and materials not stated.	Total Rural Urban	No. No. No. 355 235 120
2)	<u>Material of Roof</u>		
i)	Grass, leaves, reeds, thakh, mud, unburnt brick or bamboo.	Total Rural Urban	No. No. No. 2,06,515 1,83,305 18,210
ii)	Tiles, Slate, Shingle	Total Rural Urban	No. No. No. 1,06,960 93,620 13,340
iii)	Corrugated iron sine or other material sheets.	Total Rural Urban	No. No. No. 42,345 17,145 25,975
iv)	Asbestos cement Sheets	Total Rural Urban	No. No. No. 1,535 1,440 1,030

Table No.1.8 Contd..

1	2	3	4
v) Bricks and Lime	Total	No.	1,030
	Rural	No.	750
	Urban	No.	280
vi) Stone	Total	No.	440
	Rural	No.	280
	Urban	No.	160
vii) Concrete RBC/RCC	Total	No.	6,010
	Rural	No.	2,280
	Urban	No.	3,730
viii) Other material and material not stated	Total	No.	740
	Rural	No.	570
	Urban	No.	170

Source:-Housing Report and Tables(Series-11, Part-IV)  
 Directorate of Census operations- Maharashtra State, Bombay.

Table No. 1.9

House holds according to Size and Status and Tenure in Rural/Urban areas of Dhule District.

(Reference:-1971 Census)

Sr. No.	Items	Unit	Rural	Urban	Total
1	2	3	4	5	6
1)	1) Total Households	No.	2,26,915	47,230	2,74,145
	ii) <u>Status of Tenure</u>				
	a) Owned	No.	2,01,595	23,460	2,25,055
	b) Rented	No.	25,320	23,770	49,090
2)	<u>One member households</u>				
	1) Total households	No.	7,150	2,075	9,225
	ii) <u>Status of Tenure</u>				
	a) Owned	No.	5,120	760	5,880
	b) Rented	No.	2,030	1,315	3,345
3)	<u>Two member households</u>				
	1) Total households	No.	15,115	3,990	19,105
	ii) <u>Status of Tenure</u>				
	a) Owned	No.	12,130	1,510	13,640
	b) Rented	No.	2,985	2,480	5,465
4)	<u>Three members households</u>				
	1) Total Households	No.	21,845	4,720	26,565
	ii) <u>Status of Tenure</u>				
	a) Owned	No.	18,270	1,395	20,165
	b) Rented	No.	3,575	2,365	6,400

Table No.1.9 Contd.,

1	2	3	4	5	6
5)	<u>Four member households</u>				
	1) Total Households	No.	30,170	6,320	36,490
	ii) <u>Status of Tenure</u>				
	a) Owned	No.	25,830	2,740	28,570
	b) Rented	No.	4,340	3,580	7,920
6)	<u>Five member households</u>				
	1) Total households	No.	34,805	6,660	41,465
	ii) <u>Status of Tenure</u>				
	a) Owned	No.	30,705	3,050	33,755
	b) Rented	No.	4,100	3,610	7,710
7)	<u>Six and more member households</u>				
	1) Total Households	No.	1,17,760	23,460	1,41,220
	ii) <u>Status of Tenure</u>				
	a) Owned	No.	1,09,475	13,505	1,22,980
	b) Rented	No.	8,285	9,955	18,240
8)	<u>Households with number of persons</u> <u>(Unspecified)</u>				
	1) Total Households	No.	70	5	75
	ii) <u>Status of Tenure</u>				
	a) Owned	No.	65	5	65
	b) Rented	No.	5	5	10

Source:-Housing report and Tables(Sr.11 Part-II), Directorate of Census Operation, M. S. Bombay.

Table No. 2.1

No. of Rainy days and total Rainfall at selected centres in Dhule District during 1981

(Rainfall in mm.)

Sr. No.	Name of Centre	Centre-Dhule			Centre-Sakri			Centre-Nawapur			Centre-Nandurbar			Centre-Taloda		
		Normal Rain-fall	No. of Rainy days	No. of Rain-fall	Normal Rain-fall	No. of Rainy days	No. of Rain-fall	Normal Rain-fall	No. of Rainy days	No. of Rain-fall	Normal Rain-fall	No. of Rainy days	No. of Rain-fall	Normal Rain-fall	No. of Rainy days	No. of Rain-fall
1	2	3	4	5	6	7	8	9	10	11	12	13	14	15	16	17
1) Jan.		-	-	-	-	-	-	-	±	6.0	-	1	3.5	-	-	2.0
2) Feb.		3	-	-	2	-	-	2	-	-	1	-	-	2	-	-
3) March		3	-	-	2	-	-	2	-	-	2	2	16.0	1	-	-
4) April		2	-	-	4	-	-	2	1	40.0	1	-	1.8	1	-	-
5) May		10	-	-	10	-	-	06	-	-	7	-	-	8	-	1.2
6) June		125	2	50.0	100	4	41.8	143	3	91.0	117	4	64.4	132	3	49.6
7) July		175	12	185.4	50	9	95.7	468	24	370.6	287	19	252.3	300	24	429.3
8) Aug.		97	5	144.6	71	11	114.8	273	19	310.4	126	19	233.5	172	22	328.2
9) Sept.		144	5	47.0	110	8	144.8	180	13	161.0	17	4	117.2	147	9	89.9
10) Oct.		39	3	86.0	38	-	-	40	3	12.0	37	2	19.5	30	2	12.4
11) Nov.		-	-	-	-	-	-	-	1	36.0	-	1	8.0	-	2	13.5
12) Dec.		-	-	-	-	-	-	-	-	-	-	1	13.0	-	-	-
Year 1981		598	27	513.0	387	32	397.1	1,116	65	1,033.0	559	53	729.2	793	62	926.1

Table No. 2.1 contd.

Sr. No.	Name of Centre	Centre-Akkalkuwa			Centre-Akrani			Centre-Shahada			Centre-Shirpur			Centre-Sindkheda		
		Normal Rain-fall	No. of Rainy days	No. of Rain-fall	Normal Rain-fall	No. of Rainy days	No. of Rain-fall	Normal Rain-fall	No. of Rainy days	No. of Rain-fall	Normal Rain-fall	No. of Rainy days	No. of Rain-fall	Normal Rain-fall	No. of Rainy days	No. of Rain-fall
1	2	18	19	20	21	22	23	24	25	26	27	28	29	30	31	32
1) Jan.	-	-	-	6	N.A.	N.A.	-	-	-	-	-	-	-	-	-	-
2) Feb.	-	-	-	1	N.A.	N.A.	1	-	-	2	-	-	3	-	-	-
3) March	-	-	-	-	N.A.	N.A.	1	-	-	2	-	-	2	-	-	-
4) April	-	-	-	1	N.A.	N.A.	2	-	-	1	-	-	2	-	-	-
5) May	2	-	-	25	N.A.	N.A.	7	-	-	9	-	-	9	-	-	-
6) June	81	5	93.0	102	N.A.	N.A.	128	6	344.0	117	5	33.0	122	2	16.0	
7) July	478	24	536.0	179	N.A.	N.A.	215	28	976.0	32	19	281.0	209	14	179.4	
8) Aug.	229	20	443.0	171	N.A.	N.A.	128	26	446.0	124	14	155.0	102	10	236.2	
9) Sept.	132	10	199.0	91	N.A.	N.A.	135	16	332.0	115	7	145.0	113	8	106.1	
10) Oct.	25	-	2.0	45	N.A.	N.A.	32	4	45.0	28	4	47.0	33	4	71.1	
11) Nov.	5	1	78.0	6	N.A.	N.A.	-	1	13.0	-	-	-	-	1	9.3	
12) Dec.	-	-	-	-	N.A.	N.A.	-	1	10.0	-	2	6.2	-	-	-	
Year 1981	952	601	351.0	627	N.A.	N.A.	647	82	3166.0	724	51	662.2	595	39	618.1	

Sources-Statistician, Directorate of Agriculture, Pune.

Table No. 2.2

Maximum and Minimum Monthly temperature of selected centres in Dhule District during the year 1981

Sr. No.	Centre/ Month and year	Centres:-Nandurbar				Remarks
		Year: 1960		Year: 1981		
		Maximum	Minimum	Maximum	Minimum	
1	2	3	4	5	6	7
1)	January	29.0	15.8	28.5	15.3	
2)	February	35.2	18.1	34.1	18.5	
3)	March	35.1	20.7	36.4	21.9	
4)	April	40.7	25.9	39.9	24.5	
5)	May	40.4	27.0	N.A.	N.A.	
6)	June	35.9	25.7	37.2	26.6	
7)	July	32.5	24.3	30.0	24.1	
8)	August	28.3	23.0	29.1	23.4	
9)	September	31.7	23.0	32.7	24.2	
10)	October	34.6	21.4	34.8	22.8	
11)	November	33.0	18.2	31.4	17.6	
12)	December	31.9	17.3	29.1	16.9	
Highest & Lowest Temperature of the Year		40.7	15.8	39.9	15.3	

Source:- Regional Director, Meteorological Department, Government of India, Bombay.

Table No.3.1

Land utilisation in Dhule District During 1960-61, 1979-80, 1980-81

(Area in '00. Heactars)

Sr. No.	District Tahsil	Year	Total Geographical Area	Area under Forest	Area not available for cultivation			other uncultivated land excluding fallow land			Total 9 + 10 + 11 = 12
					Land Put to non- Agricultural Use	Barren & un- culturable Land	Total (6+7) = 8	Culturable wastes & other grazing land	Permanent pastures & other land	Land under Misc. Trees & crops etc. not inclu- ded in area sown	
1	2	3	4	5	6	7	8	9	10	11	12
District		1960-61	14,29,0	5,40,1	13,8	77,1	90,9	37,5	66,9	6	1,05,0
Total		1979-80	14,38,0	5,73,7	20,8	61,0	81,8	5,6	50,8	9	57,3
		1980-81	14,38,0	5,73,7	20,6	61,0	81,6	5,6	50,9	9	57,4
1) Dhule		1960-61	1,98,8	44,7	2,2	16,8	19,0	3,4	4,4	2	8,0
		1979-80	1,98,8	42,8	3,4	21,9	25,3	6	2,5	3	3,4
		1980-81	1,98,8	42,8	3,3	21,9	25,2	6	2,6	2	3,4
2) Sakri		1960-61	2,44,1	83,1	5,1	-	5,1	5,9	23,0	-	28,9
		1979-80	2,44,1	79,0	7,1	1,3	8,4	1,3	24,4	2	25,9
		1980-81	2,44,1	79,0	7,3	1,3	8,6	1,3	24,4	2	25,9
3) Nawapur		1960-61	94,0	23,8	3	2,8	3,1	1,1	6,1	-	7,2
		1979-80	96,1	26,7	3	2,7	3,0	7	5,6	-	6,3
		1980-81	96,1	26,7	3	2,7	3,0	7	5,6	-	6,3
4) Nanarbar		1960-61	1,06,5	11,5	1,8	7,5	9,3	4,6	6,3	1	11,0
		1979-80	1,13,2	18,0	2,7	6,4	9,1	2	2,5	1	2,8
		1980-81	1,13,2	18,0	2,6	6,4	9,0	2	2,5	1	2,8



Table No.3.1 Contd..

1	2	3	4	5	6	7	8	9	10	11	12
5) Taloda	1960-61		52,6	25,3	5	1,1	1,6	3	5	1	9
	1979-80		50,2	23,7	6	1,1	1,7	2	5	-	7
	1980-81		50,2	23,7	6	1,1	1,7	2	5	1	8
6) Akkalkuwa	1960-61		82,8	16,5	2	20,8	21,0	14,0	11,0	-	25,0
	1979-80		85,4	47,2	1,0	3,6	4,6	6	1,1	-	1,7
	1980-81		85,4	47,2	1,0	3,6	4,6	6	1,1	-	1,7
7) Akrani	1960-61		2,39,8	2,08,5	-	7,2	7,2	8	1,0	-	1,8
	1979-80		2,39,8	2,12,0	1,4	6,6	8,0	1	9	-	1,0
	1980-81		2,39,8	2,12,1	1,4	6,6	8,0	1	1,0	-	1,1
8) Shahada	1960-61		1,24,8	30,3	-	5,0	5,0	1,8	3,9	-	5,7
	1979-80		1,20,4	29,0	2	3,9	4,1	1,2	5,1	2	6,5
	1980-81		1,20,4	29,0	2	3,9	4,1	1,2	5,1	1	6,4
9) Shirpur	1960-61		1,55,0	90,2	3,6	3,5	7,1	7	1,2	-	1,9
	1979-80		1,59,4	89,1	3,9	3,6	7,5	7	2,1	1	2,9
	1980-81		1,59,4	89,1	3,8	3,6	7,4	7	2,1	1	2,9
10) Sindkheda	1960-61		1,30,6	6,2	1	12,4	12,5	4,9	9,3	2	14,4
	1979-80		1,30,6	6,1	1	9,9	10,0	-	6,1	1	8,2
	1980-81		1,30,6	6,1	1	9,9	10,0	-	6,0	1	6,1

Table No.3.1 Contd..

Sr. No.	District/ Tahsil	Year	Fallow land			Net area sown	Area sown more than once	Gross Cropped Area	Cultivable area 9 + 11+15+16 + 19
			Current fallow	Other fallow	Total Fallow (13+14=15)				
1	2	3	13	14	15	16	17	18	19
	District	1960-61	3,5	19,9	23,4	6,69,7	85,7	7,55,4	7,31,2
	Total	1979-80	3,7	15,6	19,3	7,05,8	83,7	7,89,5	7,31,6
		1980-81	5,5	15,2	20,7	7,04,6	72,8	7,77,4	7,31,8
1)	Dhule	1960-61	1,2	6,1	7,3	1,19,8	8,2	1,28,0	1,30,7
		1979-80	3	3,6	3,9	1,23,2	8,3	1,31,5	1,28,0
		1980-81	9	7,2	8,1	1,19,3	7,1	1,26,4	1,28,2
2)	Sakri	1960-61	-	4,6	4,6	1,22,5	14,2	1,36,7	1,33,0
		1979-80	7	1	8	1,30,1	12,7	1,42,8	1,32,4
		1980-81	2	7	9	1,29,7	9,0	1,38,7	1,32,1
3)	Nawapur	1960-61	2	1,0	1,2	58,6	2,0	60,6	68,1
		1979-80	6	1,4	2,0	58,0	4,9	63,0	60,7
		1980-81	9	1,0	1,9	58,2	1,2	59,4	60,8
4)	Nandurbar	1960-61	-	1,0	1,0	73,9	13,5	87,4	79,6
		1979-80	8	3	1,1	82,3	9,3	91,6	83,7
		1980-81	7	9	1,6	81,8	6,7	88,5	83,7
5)	Taloda	1960-61	-	9	9	23,8	1,7	25,5	25,1
		1979-80	1	5	6	23,3	1,6	24,9	24,1
		1980-81	2	5	7	23,3	1,5	24,8	24,3

# LAND UTILISATION IN DHULE DISTRICT

1980-81

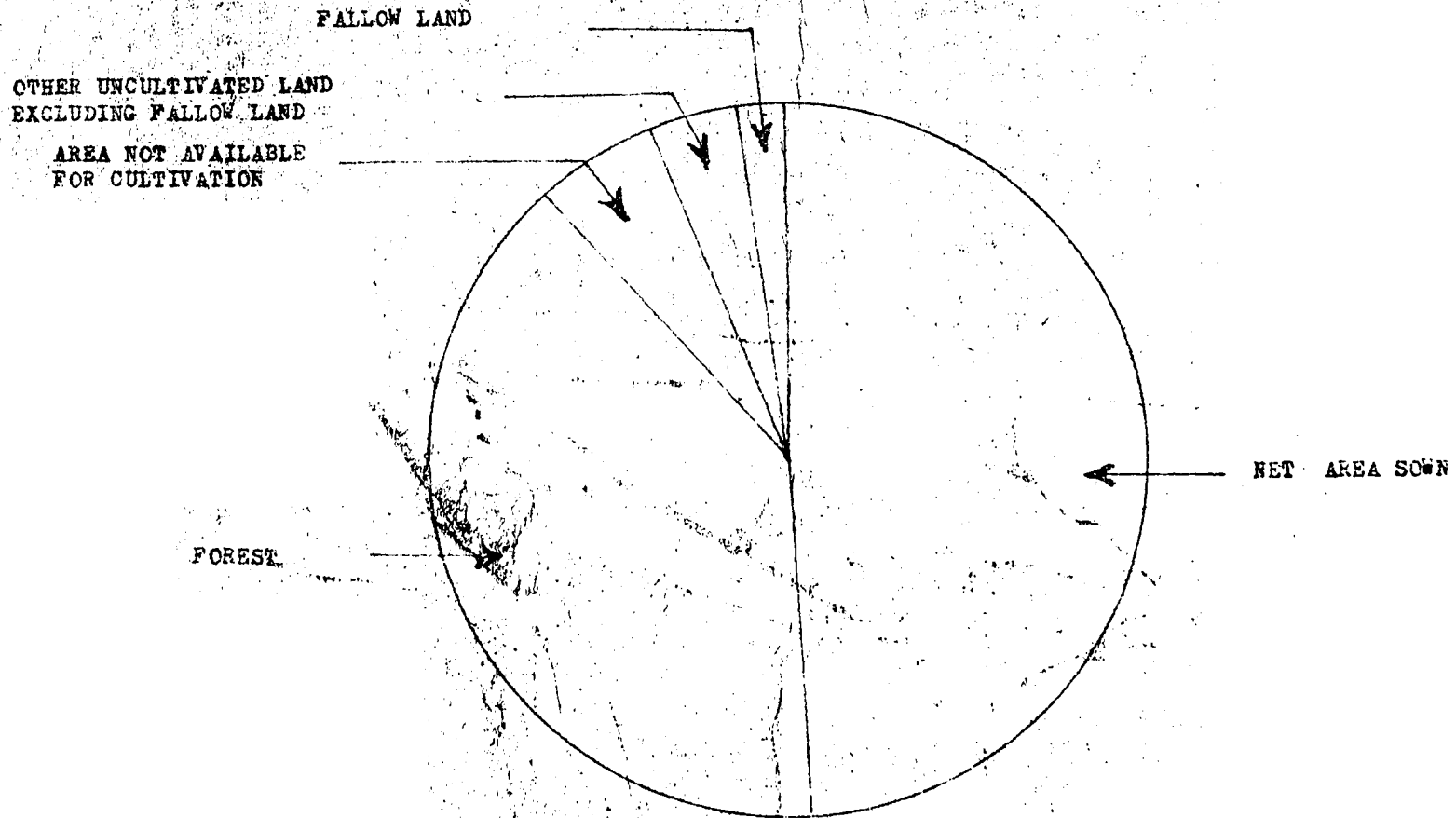

Table No.3.1 Contd..

1	2	3	13	14	15	16	17	18	19
6) Akkalkuwa	1960-61	3	3	6	19,7	3	20,0	34,3	
	1979-80	1	1	2	31,9	9	32,7	32,7	
	1980-81	4	6	1,0	30,9	3	31,2	32,5	
7) Akrani	1960-61	-	1,5	1,5	20,7	1	20,8	23,0	
	1979-80		4	5	18,2	4	18,5	18,8	
	1980-81	1	5	6	18,0	1	18,1	18,7	
8) Shahada	1960-61	1,8	1,5	3,3	80,5	15,4	95,9	85,6	
	1979-80	2	1	3	80,6	17,3	97,9	82,3	
	1980-81	1	4	5	80,4	15,8	96,2	82,2	
9) Shirpur	1960-61	-	1,4	1,4	54,3	11,4	65,7	56,4	
	1979-80	8	1,1	1,9	58,0	15,3	73,3	60,7	
	1980-81	1,1	1,4	2,5	57,5	13,6	71,1	60,8	
10) Sindkheda	1960-61	-	1,7	1,7	95,9	18,9	1,14,8	1,02,7	
	1979-80	1	8,1	8,2	1,00,1	13,3	1,13,4	1,08,4	
	1980-81	9	2,0	2,9	1,05,5	17,5	1,23,0	1,08,5	

Note: 1) Totals for the year 1960-61, 1979-80 do not tally due to rounding.

2) Figures for 1960-61, 1979-80 are final & for 1980-81 are provisional.

Source: 1) Directorate of Agriculture, Maharashtra State, Pune-1

2) District Inspector of Land Records, Dhule.

Table No.3.2

Area under different crops in each Tahsil in Dhule District in 1960-61, 1979-80 and 1980-81.

(In Hectares)

Sr. No.	District/ Tahsil	Year	Rice	Wheat	Jowar (Kharif)	Jowar (Rabi)	Jowar (Total)	Bajra	Other Cereals	Total Cereals
1	2	3	4	5	6	7	8	9	10	11
	District	1960-61	28,841	35,671	56,387	1,23,418	1,79,805	1,32,853	38,481	4,15,651
	Total	1979-80	28,635	49,154	1,08,504	98,731	2,07,235	1,28,363	49,874	4,63,261
		1980-81	28,635	25,642	1,11,837	98,903	2,10,740	1,25,915	52,968	4,43,900
1)	Dhule	1960-61	513	4,156	18,800	2,878	21,678	39,107	165	65,619
		1979-80	718	8,048	25,149	718	25,867	46,864	228	81,725
		1980-81	630	4,620	25,708	268	25,976	43,224	315	74,765
2)	Sakri	1960-61	5,611	3,306	10,627	2,399	13,026	45,978	14,636	82,557
		1979-80	4,311	9,505	18,343	499	18,842	34,007	17,336	84,001
		1980-81	4,730	6,316	16,474	599	17,073	33,664	17,085	78,868
3)	Nawapur	1960-61	12,186	648	689	12,303	12,992	95	11,668	37,589
		1979-80	11,346	828	2,511	12,559	15,070	96	10,736	38,076
		1980-81	11,778	629	2,825	11,580	14,405	22	12,785	39,619
4)	Nanurbar	1960-61	2,046	6,128	3,510	22,497	26,007	11,369	1,314	46,864
		1979-80	2,860	10,295	10,767	18,064	28,831	10,061	3,275	55,322
		1980-81	2,770	4,104	10,248	18,464	28,712	10,246	4,178	50,010

Table No.3.2 Contd..

1	2	3	4	5	6	7	8	9	10	11
5) Taloda	1960-61	1,683	2,939	204	10,419	10,623	116	472	15,833	
	1979-80	2,002	2,314	2,850	9,258	12,108	60	660	17,144	
	1980-81	1,970	1,261	2,587	12,025	14,612	45	516	18,404	
6) Akkalkuwa	1960-61	3,784	461	1,692	3,508	5,200	77	3,716	13,238	
	1979-80	4,441	327	3,744	4,913	8,657	9	9,334	22,768	
	1980-81	3,910	208	4,031	6,087	10,118	28	8,327	22,591	
7) Akrani	1960-61	971	33	7,430	1	7,431	3,335	5,941	17,711	
	1979-80	308	128	5,768	62	5,830	423	5,059	11,748	
	1980-81	370	43	5,269	46	5,315	301	5,515	11,544	
8) Snahada	1960-61	1,616	10,431	776	37,276	38,052	2,691	331	53,121	
	1979-80	1,754	7,057	11,441	27,806	39,247	1,148	2,760	51,966	
	1980-81	1,637	4,267	11,171	25,060	36,231	1,397	3,807	47,339	
9) Shirpur	1960-61	291	2,183	4,940	14,441	19,381	6,574	120	28,609	
	1979-80	481	3,869	10,509	11,544	22,053	9,649	296	36,348	
	1980-81	354	1,910	10,542	10,775	21,317	9,340	141	33,062	
10) Sindkheda	1960-61	140	5,386	7,719	17,696	25,415	23,511	58	54,510	
	1979-80	414	6,783	17,422	13,308	30,730	26,046	190	64,163	
	1980-81	486	2,284	22,982	13,999	36,981	27,648	299	67,698	

Table No.3.2 Contd..

Sr. No.	District/ Tahsil	Year	Gram	Tur	Moong	Udid	Kulthi	Other Pulses	Total Pulses	Total Food grains	Sugar cane
1	2	3	12	13	14	15	16	17	18	19	20
	District	1960-61	10,416	7,456	N.A.	N.A.	N.A.	86,877	1,04,749	5,20,400	2,332
	Total	1979-80	9,475	11,092	33,384	31,307	36,601	8,317	1,30,676	5,93,937	9,486
		1980-81	7,594	11,017	39,643	29,599	38,375	7,559	1,33,787	5,77,687	10,232
1)	Dhule	1960-61	483	310	N.A.	N.A.	N.A.	10,087	10,880	76,499	651
		1979-80	679	331	963	1,189	11,303	1,992	16,457	92,182	779
		1980-81	838	315	1,347	1,093	10,408	1,964	15,965	90,730	724
2)	Sakri	1960-61	1,306	126	N.A.	N.A.	N.A.	12,477	19,909	1,02,466	1,100
		1979-80	1,219	247	533	4,007	18,398	1,707	26,111	1,10,112	2,051
		1980-81	1,051	257	712	4,424	12,823	1,400	25,967	1,04,835	1,957
3)	Nawapur	1960-61	766	2,058	N.A.	N.A.	N.A.	5,969	8,793	46,322	25
		1979-80	666	2,801	852	5,691	40	535	10,525	48,661	33
		1980-81	390	2,663	711	5,047	21	2	8,834	48,453	30
4)	Nandurbar	1960-61	1,300	1,049	N.A.	N.A.	N.A.	13,676	16,025	62,889	76
		1979-80	1,310	1,206	5,927	6,333	3,028	1,095	18,899	74,221	480
		1980-81	1,048	1,400	8,253	5,110	2,704	938	19,453	69,463	720

Table No. 3.2 Contd...

1	2	3	12	13	14	15	16	17	18	19	20
5) Taloda	1960-61	967	1,091	N.A.	N.A.	N.A.	1,504	3,562	19,395	201	
	1979-80	358	1,750	343	1,552	15	2	4,018	21,162	1,042	
	1980-81	269	1,903	252	1,179	1	1	3,611	22,015	1,340	
6) Akkalkuwa	1960-61	358	774	N.A.	N.A.	N.A.	410	1,542	14,780	2	
	1979-80	603	2,110	43	2,007	214	185	5,152	27,930	9	
	1980-81	780	2,050	18	1,647	351	105	4,951	27,542	10	
7) Anrani	1960-61	461	334	N.A.	N.A.	N.A.	1,514	2,309	20,020	1	
	1979-80	270	162	78	4,431	988	173	6,102	17,850	1	
	1980-81	182	188	55	3,925	1,443	109	5,902	17,445	1	
8) Shahada	1960-61	2,888	966	N.A.	N.A.	N.A.	12,023	15,877	62,998	696	
	1979-80	2,175	1,398	11,256	5,061	264	209	20,363	72,329	4,796	
	1980-81	1,310	1,468	14,105	5,466	306	502	23,157	70,496	5,066	
9) Shirpur	1960-61	654	230	N.A.	N.A.	N.A.	10,516	11,400	40,009	9	
	1979-80	1,085	600	9,000	500	200	1,914	13,299	49,647	229	
	1980-81	712	200	7,451	1,105	2,100	1,749	13,317	46,379	223	
10) Sindkheda	1960-61	1,233	518	N.A.	N.A.	N.A.	12,701	14,452	68,962	71	
	1979-80	1,112	487	4,289	536	2,151	505	9,680	73,843	66	
	1980-81	1,014	573	6,733	603	2,818	789	12,630	80,328	151	



Table No.3.2 Contd..

Sr. No.	District/ Tahsil	Year	Chilli -es	Total Con- -diments & Spices	Onion	Banana	Total Fru- -its & Vege- -tables	Misc. Food Crops	Total Food Crops	Cotton fiber	Other Fiber	Total
1	2	3	21	22	23	24	25	26	27	28	29	30
	District	1960-61	13,312	13,862	N.A.	N.A.	2,421	-	5,39,515	63,658	1,132	69,790
	Total	1979-80	6,371	6,861	3,648	1,271	6,913	-	6,17,197	61,139	707	61,846
		1980-81	6,211	2,309	4,348	1,700	7,594	-	6,03,822	63,207	666	63,873
1)	Dhule	1960-61	1,147	1,175	N.A.	N.A.	866	-	79,191	17,552	55	17,607
		1979-80	648	676	1,622	-	1,892	-	1,01,529	8,453	2	8,461
		1980-81	628	670	1,348	124	2,243	-	94,367	8,573	8	8,581
2)	Sakri	1960-61	820	959	N.A.	N.A.	109	-	1,04,634	4,520	49	4,569
		1979-80	564	676	724	-	851	-	1,13,690	795	167	962
		1980-81	628	1,645	975	-	1,135	-	1,09,582	932	65	997
3)	Nawapur	1960-61	121	121	N.A.	N.A.	79	-	46,607	9,085	569	9,654
		1979-80	112	114	-	-	-	-	48,808	4,952	132	5,090
		1980-81	132	132	-	4	70	-	48,685	4,123	62	4,185
4)	Nandurbar	1960-61	4,275	4,533	N.A.	N.A.	293	-	67,791	1,236	67	1,303
		1979-80	1,594	1,694	292	365	976	-	77,371	3,699	36	3,735
		1980-81	1,131	1,528	369	319	973	-	72,689	3,473	87	3,560

Table No.3.2 Contd..

1	2	3	21	22	23	24	25	26	27	28	29	30
5) Taloda	1960-61	620	723	N.A.	N.A.	109	-	20,428	807	42	249	
	1979-80	49	73	39	-	574	-	22,851	604	13	617	
	1980-81	40	50	6	85	183	-	23,588	607	15	622	
6) akkalkuwa	1960-61	66	66	N.A.	N.A.	6	-	14,854	3,746	53	3,799	
	1979-80	54	59	4	-	62	-	28,066	2,294	110	2,404	
	1980-81	77	89	1	-	48	-	27,689	984	89	1,073	
7) akrani	1960-61	63	63	N.A.	N.A.	44	-	20,128	1	33	34	
	1979-80	37	38	2	-	71	-	17,960	2	41	43	
	1980-81	44	45	3	-	43	-	17,535	-	47	47	
8) Shahada	1960-61	3,445	3,456	N.A.	N.A.	503	-	73,656	5,767	98	5,865	
	1979-80	889	1,086	112	452	687	-	78,898	13,773	185	13,958	
	1980-81	764	1,262	192	563	897	-	77,721	13,940	276	14,216	
9) Shirpur	1960-61	299	314	N.A.	N.A.	133	-	40,465	13,861	91	13,952	
	1979-80	723	734	75	359	703	-	51,318	13,205	7	13,212	
	1980-81	762	849	80	510	773	-	48,224	13,827	7	13,834	
10) Sindkheda	1960-61	2,452	2,452	N.A.	N.A.	276	-	71,761	12,083	75	12,158	
	1979-80	1,696	1,711	778	95	1,086	-	76,706	13,362	2	13,364	
	1980-81	2,005	2,039	874	95	1,224	-	83,742	16,748	10	16,758	

Table No.3.2 Contd..

Sr. No.	District/ Tahsil	Year	Ground- nut	Other oil Seeds	Total Oil Seeds	To- ba- co	Other & Nar- otics	Total drugs & Nar- otics	Misc Non Food Crops	Total Non- Food Crops	Total Gross area Sown More than once	Total Net area under Crops	
1	2	3	31	32	33	34	35	36	37	38	39	40	41
	District	1960-61	1,32,110	11,922	1,44,032	33	45	78	1,935	2,15,835	7,55,350	85,683	6,69,667
	Total	1979-80	92,810	12,708	1,05,518	-	424	424	4,559	1,72,347	7,89,544	83,729	7,05,815
		1980-81	93,725	13,286	1,07,011	7	370	377	2,333	1,73,594	7,77,416	72,311	7,04,605
1)	Dhule	1960-61	30,085	975	31,060	-	-	-	141	48,208	1,27,999	8,211	1,19,788
		1979-80	20,642	640	21,282	-	-	-	23	29,966	1,31,495	8,255	1,23,240
		1980-81	22,494	666	23,160	-	-	-	258	31,999	1,26,366	7,088	1,19,278
2)	Sakri	1960-61	25,046	2,435	27,481	-	-	-	21	32,071	1,36,705	14,240	1,22,465
		1979-80	27,314	695	28,009	-	-	-	158	29,129	1,42,819	12,718	1,30,101
		1980-81	27,009	891	27,900	-	-	-	209	29,106	1,38,688	9,038	1,29,650
3)	Nawapur	1960-61	2,558	634	3,242	-	-	-	1,089	13,985	60,592	1,982	58,610
		1979-80	6,932	126	7,058	-	-	-	2,000	14,143	62,956	4,934	58,022
		1980-81	5,828	89	5,917	6	-	6	563	10,671	59,356	1,150	58,206
4)	Nandurbar	1960-61	17,818	313	18,131	2	26	28	161	19,623	87,414	13,525	73,889
		1979-80	9,284	522	9,806	-	348	348	325	14,214	91,585	9,262	82,323
		1980-81	10,975	497	11,472	-	272	272	549	15,253	88,542	6,733	81,809

Table No.3.2 Contd..

1	2	3	31	32	33	34	35	36	37	38	39	40	41
5) Taloda	1960-61	3,800	322	4,222	-	-	-	63	5,034	25,462	1,696	23,766	
	1979-80	1,215	108	1,323	-	76	76	-	2,016	24,867	1,561	23,306	
	1980-81	459	60	519	-	98	98	16	1,255	24,843	1,545	23,298	
6) Akkalkuwa	1960-61	290	1,084	1,374	-	-	-	2	5,175	20,029	335	19,694	
	1979-80	165	2,086	2,251	-	-	-	-	4,655	32,721	863	31,858	
	1980-81	180	2,200	2,380	-	-	-	10	3,463	31,152	270	30,882	
7) Akrani	1960-61	299	298	592	23	-	23	2	651	20,779	83	20,696	
	1979-80	233	213	446	-	-	-	100	539	18,549	357	18,192	
	1980-81	205	243	448	-	-	-	21	516	18,051	80	17,971	
8) Shahada	1960-61	15,008	972	15,980	2	19	21	375	22,241	95,897	15,359	80,538	
	1979-80	3,611	902	4,513	-	-	-	517	18,988	97,886	17,254	80,632	
	1980-81	3,279	649	3,928	1	-	1	379	18,524	96,245	15,796	80,449	
9) Shirpur	1960-61	9,146	2,091	11,237	6	-	6	15	25,210	65,675	11,380	54,295	
	1979-80	6,044	2,663	8,707	-	-	-	54	21,973	73,291	15,275	58,016	
	1980-81	5,981	3,008	8,989	-	-	-	77	22,900	71,124	13,579	57,545	
10) Sindkheda	1960-61	28,060	2,753	30,813	-	-	-	66	43,037	1,14,798	18,872	95,926	
	1979-80	17,370	4,753	22,123	-	-	-	1,182	36,669	1,13,375	13,250	1,00,125	
	1980-81	17,315	4,923	22,238	-	-	-	251	39,307	1,23,049	17,532	1,05,517	

Note:- Figures for the year 1960-61 and 1979-80 are final and those for 1980-81 are provisional.

Source:- 1) Directorate of Agriculture, Maharashtra State, Pune-1.

2) District Inspector of Land Records, Dhule.

Table No. 3.3

Yield per hectare, and out-turn of Principal crops in Dhule District.

Sr. No.	Crops	1960-61		1979-80		1980-81.	
		Yield per Hectare (In kg.)	Out-turn in '00 Tonnes	Yield per Hectare (In kg.)	Out-turn in '00 Tonnes.	Yield per Hectare (In kg.)	Out-turn in '00 Tonnes
1	2	3	4	5	6	7	8
1)	Rice	427	12,3	683	16,8	734	18,2
2)	Wheat	664	23,7	1,011	53,3	943	41,7
3)	Jowar	689	1,23,9	748	1,67,2	787	1,33,5
4)	Bajra	493	64,5	707	94,7	634	80,2
5)	Barley	-	-	-	-	-	-
6)	Maize	-	-	1,155	12,7	1,727	13,3
7)	Ragi	591	3,9	910	9,1	990	9,7
8)	Other Cereals	-	-	257	9,0	237	8,5
9)	Total Cereals	573	2,36,9	744	3,59,9	729	3,05,1
10)	Gram	413	4,3	491	5,2	407	3,5
11)	Tur	680	5,1	947	10,8	626	7,2
12)	Udid	-	-	334	10,2	280	7,3
13)	Mung	-	-	224	8,1	187	7,8
14)	Masur	-	-	-	-	-	-
15)	Other Pulses.	-	-	173	5,7	144	5,6
16)	Total Pulses.	230	27,2	318	41,7	247	31,4

# FOODGRAINS PRODUCTION

(FIGURES IN LAKH TONNES)

## DHULE DISTRICT

TOTAL FOODGRAINS

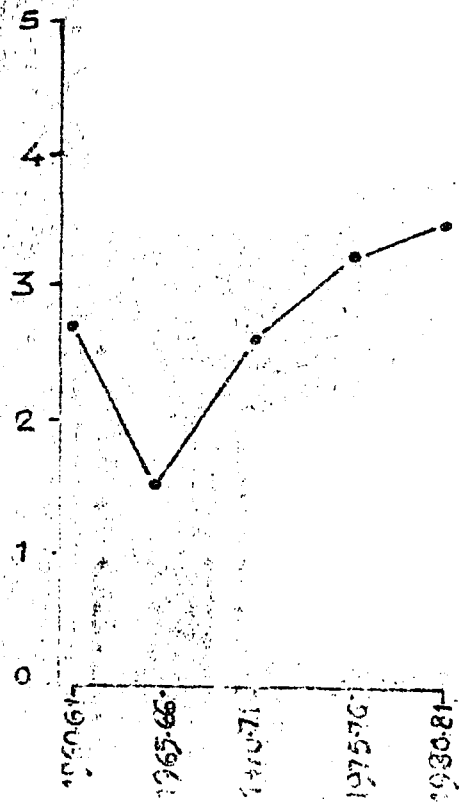

ALL CEREALS

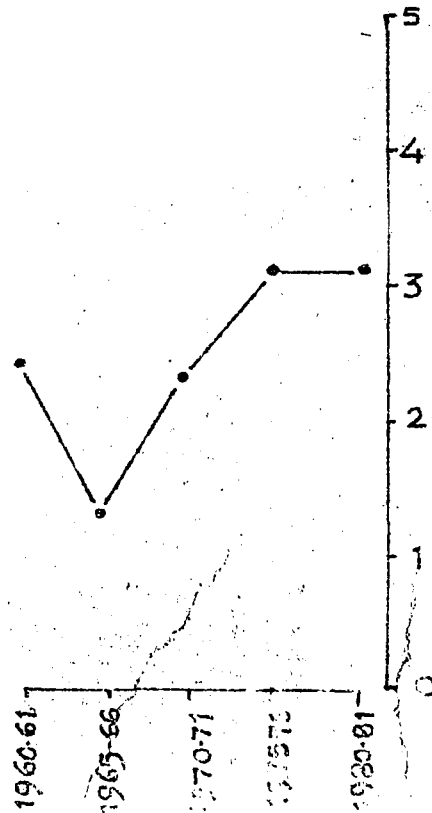

ALL PULSES

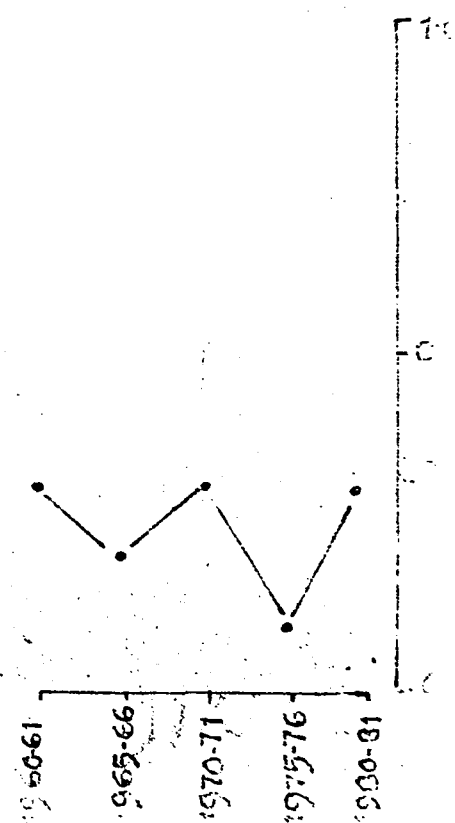

Table No. 3.3 Contd.

1	2	3	4	5	6	7	8
17) Linseed	-	-	-	-	-	333	N.
18) Sesamum	275	1,9	230	2,3	293	2,7	
19) Groundnut (Padi)	768	1,01,4	677	61,3	869	92,6	
20) Rape & Mustard	1,000	2	-	-	1,000	1	
21) Castor seed	-	-	-	-	333	1	
22) Coconut	-	-	-	-	-	-	
23) Sugar Cane (Interm of Gur)	4,143	11,6	8,031	77,9	8,805	67,8	
24) Cotton (Interms of bales)(Lint)	722	49,6	818	50,0	119	44,7	
25) Sanhamps	-	-	-	-	-	-	
26) Mesta	-	-	200	1	1,166	7	
27) Tobacco	-	-	-	-	-	-	
28) Total Drugs and Narcotics	-	-	N.A	N.A	N.A	N.A	
29) Dry Ginger	-	-	-	-	1,120	2	
30) Chillies	-	-	797	5,1	884	7,0	
31) Turmeric	-	-	-	-	-	-	
32) Potato	-	-	-	-	-	-	

Note:- 1) Out turn of Cotton is in turms of bales of 170 kg. each.

2) Data for the year - 1960-61 is final and data for the year 1979-80 is revised and for the year 1980-81 is provisional.

3) 'N' = Negligible

Source:- Directorate of Agriculture, Pune-1.

Table No.3.4

Area Irrigated by type of sources in each Tahsil of Dhule District During 1970-61, 1979-80, and 1980-81.

(Area in Hectars)

Sr. No.	District Tahsil	Year	Area Irrigated		Net Area Irrigated	Total Gross Area Irrigated (According to Table No. 3.5)
			Surface Irrigation	Well Irrigation		
1	2	3	4	5	6	7
District. Total		1960.61	11,044	19,004	30,048	38,195
		1979.80	15,746	41,647	57,393	65,935
		1980.81	11,786	42,128	53,914	73,780
1) Dhule		1960.61	2,895	3,391	6,286	8,690
		1979.80	4,441	6,029	10,470	14,470
		1980.81	1,635	5,730	7,365	11,611
2) Sakri		1960.61	4,099	1,863	5,962	7,970
		1979.80	7,213	5,048	12,261	15,910
		1980.81	5,983	5,448	11,031	15,641
3) Nawapur		1960.61	135	287	422	437
		1979.80	140	410	550	554
		1980.81	150	624	774	2,648
4) Nandurbar		1960.61	1,236	5,039	6,325	7,203
		1979.80	409	5,240	5,649	6,444
		1980.81	347	4,936	5,283	7,465



Table No.3.4 Contd.

1	2	3	4	5	6	7
5) Taloda	1960.61		204	1,110	1,314	1,314
	1979.80		30	3,500	3,530	3,603
	1980.81		-	2,030	2,030	2,943
6) Akkalkuwa	1960.61		-	67	67	67
	1979.80		5	360	365	515
	1980.81		-	457	457	573
7) Akrani	1960.61		-	17	17	17
	1979.80		-	140	140	141
	1980.81		17	24	41	104
8) Shahada	1960.61		1,729	4,763	6,492	7,612
	1979.80		1,908	11,070	12,978	16,832
	1980.81		1,199	11,270	12,469	16,393
9) Shirpur	1960.61		-	578	578	578
	1979.80		1,340	3,190	4,530	4,511
	1980.81		2,152	3,960	6,112	7,261
10) Sindkheda	1960.61		746	1,839	2,585	4,307
	1979.80		260	6,660	6,920	6,925
	1980.81		303	8,040	8,343	9,141

Note:- Data for the year 1960.61 & 1979.80 is final and for 1980.81 is provisional.

Source:- 1) Directorate of Agriculture, Pune 2) District Inspector of Land Records, Dhule.

Table No. 3.5

Area Irrigated under different crops in each Tahsil of Dhule District During 1960-61,  
1979-80 & 1980-81.

(Area in Hectars)

Sr. No.	District	Year	Rice	Wheat	Jowar	Jowar	Bajra	Total	Gram	Total	Sugar	Chilli	Turmeric	Banana
	Tahsil				Kharif	Rabi	ra	cereals		pulses	cane	-es	-ric	
1	2	3	4	5	6	7	8	9	10	11	12	13	14	15
	District	1960-61	1,905	13,710	-	90	-	15,799	735	735	2,809	13,218	-	-
	Total	1979-80	4,764	20,975	-	6,891	-	32,917	2,934	3,297	9,408	6,171	-	1,271
		1980-81	6,313	24,034	-	140	-	30,929	2,322	2,573	10,232	6,210	-	1,700
1)	Dhule	1960-61	513	4,156	-	-	-	4,669	483	483	651	1,147	-	-
		1979-80	717	4,763	-	-	-	5,647	529	529	701	646	-	-
		1980-81	630	4,620	-	-	-	5,331	838	838	724	628	-	124
2)	Sakri	1960-61	873	2,397	-	-	-	3,279	152	152	1,100	820	-	-
		1979-80	3,111	7,155	-	-	-	10,266	992	992	2,051	564	-	-
		1980-81	4,594	5,095	-	-	-	9,689	851	851	1,967	628	-	-
3)	Nawapur	1960-61	7	142	-	-	-	149	-	-	25	121	-	-
		1979-80	-	499	-	-	-	499	-	10	33	-	-	-
		1980-81	-	629	-	-	-	629	390	392	30	132	-	4
4)	Nandurbar	1960-61	19	2,438	-	87	-	2,544	82	82	72	4,285	-	-
		1979-80	46	2,821	-	-	-	2,867	-	10	480	1,594	-	365
		1980-81	78	3,997	-	-	-	4,075	2	245	720	1,131	-	319

Table No. 3.5 Contd.

1	2	3	4	5	6	7	8	9	10	11	12	13	14	15
5) Taloda	1960-61	63	336	-	3	-	487	-	-	181	620	-	-	-
	1979-80	-	1,450	-	-	-	1,450	356	699	1,042	-	-	-	-
	1980-81	-	1,103	-	-	-	1,103	-	-	1,340	40	-	-	85
6) Akkalkuwa	1960-61	-	22	-	-	-	22	18	18	2	21	-	-	-
	1979-80	-	327	-	-	-	327	-	-	9	54	-	-	-
	1980-81	-	208	-	-	-	318	-	-	10	76	-	-	-
7) Akrani	1960-61	1	7	-	-	-	8	-	-	1	8	-	-	-
	1979-80	-	128	-	-	-	133	4	4	1	-	-	-	-
	1980-81	2	43	-	-	-	45	10	10	1	44	-	-	-
8) Shahada	1960-61	347	2,348	-	-	-	2,695	-	-	696	3,445	-	-	-
	1979-80	376	-	-	6,767	-	7,143	885	885	4,796	889	-	-	452
	1980-81	169	4,157	-	23	-	4,384	38	38	5,066	764	-	-	563
9) Shirpur	1960-61	15	188	-	-	-	203	-	-	9	299	-	-	-
	1979-80	100	1,655	-	124	-	1,999	162	162	229	728	-	-	359
	1980-81	354	1,910	-	117	-	2,497	187	187	223	762	-	-	510
10) Sindkheda	1960-61	67	1,676	-	-	-	1,743	-	-	72	2,452	-	-	-
	1979-80	414	2,172	-	-	-	2,586	6	6	66	1,696	-	-	95
	1980-81	486	2,272	-	-	-	2,858	6	12	151	2,005	-	-	95

Table No. 3.5 Contd.

Sr. No.	District/ Tahsil	Year	Onion	Potato	Total Food crops	Cotton	Ground nut	Coco- nut	Toba- cco	Total Non- Food crops	Total Gross Area Irri- gateu.
1	2	3	16	17	18	19	20	21	22	23	24
	District	1960-61	-	-	35,416	421	-	-	-	2,779	38,195
	Total	1979-80	3,643	-	58,401	6,353	343	-	-	7,534	65,935
		1980-81	4,345	-	57,996	12,194	1,311	-	7	15,784	73,780
1)	Dhule	1960-61	-	-	7,719	417	-	-	-	971	8,690
		1979-80	1,622	-	9,441	1,029	-	-	-	1,029	10,470
		1980-81	1,848	-	9,795	1,093	415	-	-	1,816	11,611
2)	Sakri	1960-61	-	-	7,299	-	-	-	-	671	7,970
		1979-80	724	-	14,836	795	-	-	-	1,074	15,910
		1980-81	975	-	14,392	739	-	-	-	1,249	15,641
3)	Nawapur	1960-61	-	-	378	-	-	-	-	59	437
		1979-80	-	-	542	10	-	-	-	12	554
		1980-81	-	-	1,241	630	29	-	6	1,407	2,648
4)	Nandurbar	1960-61	-	-	7,031	4	-	-	-	172	7,203
		1979-80	292	-	8,950	412	-	-	-	494	6,444
		1980-81	369	-	7,179	187	-	-	-	286	7,465

Table No.3.5 Contd.

1	2	3	16	17	18	19	20	21	22	23	24
5) Taloda	1960-61	-	-	-	1,288	-	-	-	-	26	1,314
	1979-80	39	-	-	3,443	160	-	-	-	160	3,603
	1980-81	6	-	-	2,688	207	-	-	-	255	2,943
6) Akkalkuwa	1960-61	-	-	-	67	-	-	-	-	-	67
	1979-80	4	-	-	403	112	-	-	-	112	515
	1980-81	1	-	-	418	94	-	-	-	155	573
7) Akrani	1960-61	-	-	-	17	-	-	-	-	-	17
	1979-80	-	-	-	141	-	-	-	-	-	141
	1980-81	-	-	-	104	-	-	-	-	-	104
8) Shahada	1960-61	-	-	-	6,839	-	-	-	-	773	7,612
	1979-80	112	-	-	14,393	2,077	-	-	-	2,439	16,832
	1980-81	192	-	-	11,488	4,668	67	-	1	4,905	16,393
9) Shirpur	1960-61	-	-	-	511	-	-	-	-	67	578
	1979-80	75	-	-	3,805	349	343	-	-	736	4,541
	1980-81	80	-	-	4,455	2,162	500	-	-	2,806	7,261
10) Sindkheda	1960-61	-	-	-	4,267	-	-	-	-	40	4,307
	1979-80	775	-	-	5,447	1,414	-	-	-	1,478	6,925
	1980-81	874	-	-	6,236	2,424	300	-	-	2,905	9,141

Note:- Data for the year 1960-61 and 1979-80 is final and for 1980-81 is provisional.

Sources:- 1) Directorate of Agriculture, Pune-1 (2) District Inspector of Land Records, Dhule.

Table No.3.6

No. of irrigation and other wells in each Tahsil of Dhule District.

Sr. No.	District Tahsil	Total No. of Wells				No. of Irrigation Wells in use with Electric pump sets.				No. of Irrigation Wells in use with diesel pump sets			
		61-62	79-80	80-81	81-82	61-62	79-80	80-81	81-82	61-62	79-80	80-81	81-82
1	2	3	4	5	6	7	8	9	10	11	12	13	14
	District Total	14,678	39,253	29,511	30,072	81	10,449	7,710	9,329	3,826	11,087	9,210	8,819
1)	Dhule	1,647	2,977	1,892	2,125	20	342	1,305	1,582	467	980	507	463
2)	Sakri	1,540	4,815	3,660	3,660	-	2,077	170	170	434	810	810	810
3)	Nawapur	440	875	500	500	-	250	80	80	59	735	41	41
4)	Nandurbar	3,806	7,486	6,882	6,889	2	1,418	1,457	1,462	1,091	2,864	2,885	2,883
5)	Taloda	660	1,589	1,048	2,172	-	843	292	1,553	193	760	490	135
6)	Akkalkuwa	30	166	483	486	-	54	54	54	24	244	244	244
7)	Akrani	27	190	37	42	-	3	3	10	37	12	15	20
8)	Shahada	3,180	10,498	6,550	6,550	50	2,900	2,590	2,590	1,008	2,270	2,270	2,270
9)	Shirpur	250	2,278	2,155	2,170	7	1,003	1,020	1,050	129	489	25	30
10)	Sinakheda	3,298	8,379	6,304	5,478	2	1,250	769	769	384	1,923	1,923	1,923

Table No.3.6 Contd..

Sr. No.	District/ Tahsil	No. of Irrigation wells not in use				No. of Successful Bore Wells				No. of Hand-Pump installed			No. of other Wells				
		61-62	79-80	80-81	81-82	61-62	79-80	80-81	81-82	61-62	79-80	80-81	81-82	61-62	79-80	80-81	81-82
1	2	15	16	17	18	19	20	21	22	23	24	25	26	27	28	29	30
	District Total	1,654	3,445	4,169	4,618	-	209	128	251	-	209	127	244	N.A.	9,852	3,509	3,434
1)	Dhule	65	77	80	80	-	49	31	13	-	49	31	13	N.A.	571	-	-
2)	Sakri	135	130	130	130	-	24	26	37	-	24	20	34	N.A.	2,075	-	1,120
3)	Nawapur	192	-	-	-	-	30	2	69	-	30	2	69	N.A.	170	-	-
4)	Nandurbar	435	1,827	1,824	1,824	-	21	15	32	-	21	15	32	N.A.	1,120	618	618
5)	Taloda	47	58	35	484	-	-	5	3	-	-	5	3	N.A.	607	-	58
6)	Akkalkuwa	-	83	80	80	-	-	9	19	-	-	9	18	N.A.	375	83	83
7)	Akrani	7	17	17	17	-	7	17	27	-	7	17	26	N.A.	-	153	160
8)	Shahada	422	940	1,690	1,690	-	3	-	15	-	3	-	15	N.A.	4,698	405	405
9)	Shirpur	-	-	-	-	-	21	9	6	-	21	8	4	N.A.	83	175	180
10)	Sindkheda	351	313	313	313	-	54	20	30	-	54	20	30	N.A.	153	2,075	810

Note:-(1) The data regarding number of irrigation wells in use with electric pump sets is not available, however the information of pump sets installed has been given in column 7 to 14.

(2) Data for the year 1960-61 & 1979-80 is final and for the year 1980-81 & 1981-82 is provisional.

Source:- The District Inspector of land records, Dhule.

The Geologist, Ground-water Survey Development Agency, Dhule.

Table No.3.7

Minor Irrigation Works excluding wells in Dhule District During the year 1965-66 and 1980-81

Sr. No.	Taluka	Year	No. of Works not in use				No. of Works in use				Net area irrigated during (In Hectares)			
			Zilla	State	Private	Total	Zilla	State	Private	Total	Zilla	State	Private	Total
			Pari-shad	Co-op	Private	Total	Pari-shad	Co-op	Private	Total	Pari-shad	Co-op	Private	Total
1	2	3	4	5	6	7	8	9	10	11	12	13	14	15
District	1965-66	-	14	-	-	14	57	53	10	120	1,388	13,187	739	15,314
Total	1980-81	31	16	5	-	52	45	73	9	127	1,017	17,458	889	19,364
1) Dhule	1965-66	-	3	-	-	3	2	14	3	19	73	5,417	-	5,490
	1980-81	1	1	1	-	3	2	20	1	23	35	5,639	36	5,710
2) Sakri	1965-66	-	-	-	-	-	23	15	2	40	842	4,039	18	4,899
	1980-81	12	2	-	-	14	27	19	1	47	569	4,810	40	5,419
3) Nawapur	1965-66	-	4	-	-	4	12	3	-	15	195	22	-	217
	1980-81	4	1	-	-	5	5	4	-	9	161	113	-	274
4) Nandurbar	1965-66	-	2	-	-	2	11	15	-	26	243	437	-	680
	1980-81	6	11	-	-	17	8	12	-	20	208	754	-	962
5) Taloda	1965-66	-	-	-	-	-	-	-	-	-	-	-	-	-
	1980-81	2	-	-	-	2	-	-	-	-	-	-	-	-



Table No.3.7 Contd..

1	2	3	4	5	6	7	8	9	10	11	12	13	14	15
6) Akkalkuwa	1965-66	-	-	-	-	-	-	-	-	-	-	-	-	-
	1980-81	-	-	-	-	3	-	-	-	-	-	-	-	-
7) Akrani	1965-66	-	-	-	-	3	-	-	3	12	-	204	216	
	1980-81	4	-	-	4	2	-	-	2	9	-	-	9	
8) Shahada	1965-66	-	2	-	2	-	2	4	6	-	2,750	400	3,150	
	1980-81	-	-	1	1	-	6	4	10	-	1,428	326	1,754	
9) Shirpur	1965-66	-	2	-	2	-	-	-	-	-	-	-	-	
	1980-81	1	1	1	3	-	5	-	5	-	2,907	-	2,907	
10) Sinakheda	1965-66	-	1	-	1	6	4	1	11	23	522	117	662	
	1980-81	1	-	2	3	1	7	3	11	35	1,807	487	2,329	

Table No.3.7 Contd..

Sr. No.:	District	Year	Command Area In respect of Work in use (In Hectors)			
			Zilla Parishad	State Govt.	Private & Co-operative	Total
1	2	3	16	17	18	19
District Total		1965-66 1980-81	N.A. 2,332	N.A. 45,265	N.A. 2,418	N.A. 50,016
1) Dhule		1965-66 1980-81	N.A. 179	N.A. 10,749	N.A. 94	N.A. 11,022
2) Sakri		1965-66 1980-81	N.A. 1,056	N.A. 11,337	N.A. 70	N.A. 12,463
3) Nawapur		1965-66 1980-81	N.A. 464	N.A. 963	N.A. -	N.A. 1,427
4) Nandurbar		1965-66 1980-81	N.A. 567	N.A. 2,745	N.A. -	N.A. 3,312
5) Taloda		1965-66 1980-81	N.A. -	N.A. -	N.A. -	N.A. -

Table No.3.7 Contd..

1	2	3	16	17	18	19
6) Akkalkuwa	1965-66 1980-81	N.A. -	N.A. -	N.A. -	N.A. -	N.A. -
7) Akrani	1965-66 1980-81	N.A. 14	N.A. -	N.A. -	N.A. -	N.A. 14
8) Shahada	1965-66 1980-81	N.A. -	N.A. 9,845	N.A. 1,192	N.A. 11,037	N.A. -
9) Shirpur	1965-66 1980-81	N.A. -	N.A. 5,400	N.A. 8	N.A. 5,432	N.A. -
10) Sinukheva	1965-66 1980-81	N.A. 52	N.A. 4,226	N.A. 1,054	N.A. 5,332	N.A. -

Note:-Minor Irrigation works includes lift Irrigation works also.

Source:-1)The Executive Engineer, Dhule Irrigation, Division,Dhule.

2)The Executive Engineer, Minor Irrigation, Division,Zilla Parishad,Dhule.

3) The District Deputy Registrar, Co-operative Societies,Dhule.

Table No.3.8

Major and Medium Irrigation Projects in Dhule District as on 30-6-1981

Sr. No.	Items	Major and Medium Irrigation Project in Dhule Dist.								
		Major Irrigations Projects	Karwand	Malangaon	Kanoli	Panzra	Aner	Rangawali	Burai	
1	2	3	4	5	6	7	8	9	10	
1)	Name of the Project		<u>KARWAND</u>	<u>MALANGAON</u>	<u>KANOLI</u>	<u>PANZRA</u>	<u>ANER</u>	<u>RANGAWALI</u>	<u>BURAI</u>	
2)	Location of the Projects	There is no Major Irrigation Project in the District.	Village Karwand Taluka- Shirpur District Dhule.	Village Malangaon Taluka- Taluka Sakri Dist. Dhule.	Village Borkund Taluka- Dhule Dist. Dhule.	Village Pimpalner Taluka- Sakri Dist. Dhule.	Near Ganpur Taluka- Chopda Dist. Jalgaon	Near Village Vatalamba. 1. Nawapur District Dhule.	Near Village Phophde Tal. Sakri District Dhule.	
3)	a) Year of Completion		1969	1969	1973	1974	1979	-	-	
	b) If in complete probable year of Completion		-	-	-	-	-	1982	1983	
	c) Estimated cost of project (Rs.in Lakhs)		169.00	74.22	49.46	319.06	836.00	237.50	389.20	
4)	<u>Dam</u>									
	a) Hight Sanctioned (In Meteres)		36.27	23.71	24.5	33.10	47.00	25.63	31.00	
	b) Hight Completed (In Meteres)		36.27	23.71	24.5	33.10	47.00	25.63	31.00	
5)	<u>Canal</u>									
	a) Total Length (In Km.)		12.80	25.6	14.8	28.2	20.00	22.6	25.00 (Approx)	
	b) Length Completed (In Km.)		12.80	25.6	14.8	28.2	20.00	10.0	Nil	

Table No. 3.8 Contd..

1	2	3	4	5	6	7	8	9	10
6) Maximum storage capacity		33.843	13.027	11.90	45.500	103.27	15.02	21.33	
7) Storage capacity as on 30-6-81		33.843	13.027	8.45	43.500	51.12	Nil	Nil	
8) Gross Area Commanded (In Hectores)		8,218	2,877	2,268	15,283	8,813	6,337	4,834	
						of which 1,200 Hect in Jalgaon District.			
9) Culturable Area (In Hectores)		6,575	2,674	1,813	12,186	7,045	5,130	3,867	
						of which 1,000 Hect in Jalgaon District.			
10) Irrigable Area by Completed project (In Hecters)		4,534	1,587	1,363	10,850	5,743	3,134	2,417	
						of which 810 Hect. in Jalgaon District.			
11) Area Irrigated at present									
a) Perennial (In Hecteres)		-	82	-	97	-	-	-	-
b) Seasonal (In Hecteres)		1,811	1,062	128	3,409	2,142	-	-	-

Table No.3.8 Contd...

Sr. No.:	Items	Medium Irrigation Projects in Dhule District.				
		Amravati	Kordi	Jamkhedi	Sonwad	Delhi
1 :	2	11	12	13	14	15
1) Name of the Project		Amravati	Kordi	Jamkhedi	Sonwad	Delhi
2) Location of the Project		Near village Malpur Tal. Sindkheda District Dhule.	Near Village Palsipada Tal. Nawapur District Dhule.	Near Village Navapada Taluka Nawapur Dist. Dhule.	Village Dongargaon Tal. Sindkheda District Dhule.	Village Raisingpur Taluka Akkalkuwa Dist. Dhule.
3) a) Year of Completion		-	-	-	-	-
b) If incomplete probable year of completion.		1987	1988	1988	1986	1986
c) Estimated cost of the project (In Lakhs)		358.14	265.90	218.17	267.76	395.10
4) <u>Dam</u>						
a) Hight Sanctioned (In metres)		15.45	27.75	29.61	18.60	30.00
b) Hight completed (In Metres)		-	-	-	-	-
5) <u>Canal</u>						
a) Total Length (In Km.)		10.44	12.00	13.00	6.00	15.50
b) Length Completed (In Km.)		-	-	-	-	-

Table No. 3.8 Contd.

1	2	3	4	5	6	7
6) Maximum Storage Capacity	21.50	11.49	14.45	12.69	19.08	
7) Storage capacity as on 30-6-1981	-	-	-	-	-	
8) Gross Area Commanded (In Hectares)	4,839	4,888	6,863	4,028	5,983	
9) Culturable Area (In Hectares)	3,937	3,915	4,735	3,809	5,212	
10) Irrigable Area by completed project (In Hectares)	2,720	2,613	2,750	2,147	3,957	
11) Area irrigated at present						
a) Perennial (In Hectares)	-	-	-	-	-	
b) Seasonal (In Hectares)	-	-	-	-	-	

Source:- 1) The Executive Engineer, Dhule Irrigation Division, Dhule.  
 2) The Executive Engineer, Medium Irrigation Project, Dhule.  
 3) The Executive Engineer, spl. Project Division, Dhule.

Table No. 3.9

Agriculture wage rates in Dhule District during 1981

Sr. No.	Month Year	Centre: - Rahala			Tahsil: Nandurbar				
		Skilled Labour	Unskilled Labour	Herdsman	Carpenter	Blacksmith	Cobbler	Field Labour	Other Agricultural Labour
				Male		Female			
1	2	3	4	5	6	7	8	9	10
1981									
1)	January	-	-	-	4.00	3.00	-	-	-
2)	February	-	-	-	4.00	3.00	-	-	-
3)	March	-	-	-	4.00	3.00	-	-	-
4)	April	-	-	-	4.00	3.00	-	-	-
5)	May	-	-	-	4.00	3.00	-	-	-
6)	June	-	-	-	4.00	3.50	-	-	-
7)	July	-	-	-	4.00	3.00	-	-	-
8)	August	-	-	-	4.00	3.00	-	-	-
9)	September	-	-	-	4.00	3.00	-	-	-
10)	October	-	-	-	4.00	3.50	-	-	-
11)	November	-	-	-	4.00	4.00	-	-	-
12)	December	-	-	-	4.00	4.00	-	-	-



Table No. 3.9 Contd...

Sr. No.	Month Year	Centre: - Thalner			Tahsil: - Shirpur			Herdsman	
		Skilled Labour	Unskilled Labour						
		Carpenter	Blacksmith	Cobble	Field Labour	Other Agricultural Labour			
					Male	Female	Male	Female	
1	2	3	4	5	6	7	8	9	10
	1981								
1)	January	-	-	-	-	-	-	-	-
2)	February	-	-	-	5.00	4.50	-	-	-
3)	March	-	-	-	-	-	-	-	-
4)	April	-	-	-	-	-	-	-	-
5)	May	15.00	-	-	5.00	-	-	-	-
6)	June	-	-	-	5.00	5.00	-	-	-
7)	July	-	-	-	5.25	5.25	-	-	-
8)	August	-	-	-	5.50	5.00	-	-	-
9)	September	-	-	-	5.50	5.00	-	-	-
10)	October	13.00	-	-	5.50	5.00	-	-	-
11)	November	-	-	-	5.50	5.00	-	-	-
12)	December	-	-	-	5.50	5.00	-	-	-

Table No. 3.9 Contd.

Sr. No.	Month / Year	Centre: - Sindkheda				Tahsil: - Sindkheda					
		Skilled Labour	Unskilled Labour	Herdsmen		Herdsmen		Herdsmen			
		Carpenter	Black Smith	Cobbler	Field Labour	Other Agricultural Labour					
					Male	Female	Male	Female			
1	2	3	4	5	6	7	8	9	10		
<u>1981</u>											
1)	January	8.00	5.00	-	5.00	-	-	-	-	4.00	
2)	February	8.00	5.00	-	5.00	4.00	-	-	-	4.00	
3)	March	8.00	5.00	-	5.00	4.00	-	-	-	4.00	
4)	April	8.00	5.00	-	5.00	4.00	-	-	-	4.00	
5)	May	8.00	5.00	-	-	-	5.00	4.00	-	4.00	
6)	June	8.00	5.00	-	-	-	-	-	-	4.00	
7)	July	8.00	5.00	7.00	5.00	4.00	-	-	-	4.00	
8)	August	8.00	5.00	7.00	5.00	4.00	-	-	-	4.00	
9)	September	8.00	5.00	7.00	5.00	4.00	-	-	-	4.00	
10)	October	8.00	5.00	7.00	5.00	4.00	-	-	-	4.00	
11)	November	8.00	5.00	7.00	5.00	4.00	-	-	-	4.00	
12)	December	8.00	5.00	7.00	5.00	4.00	-	-	-	4.00	

Source: - District Statistical Office, Dhule.

Table No. 3.10

No. of operational holdings and area operated and net area irrigated and number and area operational holdings by tenure and by size class of operational holdings in Dhule District in 1976-77

Sr. No.	Size Class	Individual holding		Joint Holding		Total Holding		Wholly Irrigated		Wholly un-irrigated	
		No.	Area	No.	Area	No.	Area	No.	Area	No.	Area
1	2	3	4	5	6	7	8	9	10	11	12
1) Below 0.5 Hectares		6,806	1,1,902	791	186	7,597	2,088	2,441	606	4,829	1,199
2) 0.5- 1.0 "		12,285	9,042	732	520	13,017	9,562	1,465	928	10,168	7,153
3) 1.0 -2.0 "		27,228	39,857	1,442	2,132	28,670	41,989	958	1,082	23,829	33,006
4) 2.0 -3.0 "		23,363	56,554	1,171	2,841	24,534	59,395	373	705	19,158	44,766
5) 3.0 -4.0 "		18,930	65,168	936	3,285	19,866	68,453	382	1,042	15,215	47,864
6) 4.0 -5.0 "		15,326	39,956	724	3,257	16,050	73,213	207	998	11,823	48,157
7) 5.0 -7.5 "		26,449	1,59,944	1,272	7,655	27,721	67,599	193	966	19,589	1,05,480
8) 7.5 -10.0 "		12,934	1,08,657	613	5,148	13,547	1,13,805	67	483	8,732	63,443
9) 10.0-20.0 "		11,634	1,48,352	532	6,957	12,166	1,55,309	51	566	7,135	79,348
10) 20.0-30.0 "		799	18,402	60	1,402	859	19,804	-	-	480	8,635
11) 30.0-40.0 "		105	3,474	9	306	114	3,780	-	-	78	2,137
12) 40.0-50.0 "		18	772	1	42	19	814	1	13	14	477
13) 50.0 Hectares & above		18	1,292	4	694	22	1,986	-	3	19	742
Total Allsize Classes		1,55,895	6,83,372	8,287	34,425	1,64,182	7,17,797	6,133	7,392	4,42,407	1,21,779

Table No. 3.10 Contd...

Sr. No.	Size Class	Partly irrigated		Wholly owned		Wholly rented		Partly owned & partly rented			Total area	
		No.	Total area	No.	Area	No.	Area	No.	Total area	Total area		
1	2	3	4	5	6	7	8	9	10	11	12	13
1)	Below 0.5 Hectares	319	135	85	7,501	2,072	96	15	-	-	-	-
2)	0.5 - 1.0 "	1,371	1,068	600	12,947	9,512	70	50	-	-	-	-
3)	1.0 - 2.0 "	3,860	5,616	2,527	28,535	41,790	120	173	16	14	11	25
4)	2.0 - 3.0 "	4,289	9,755	3,173	24,381	59,019	90	219	61	93	63	156
5)	3.0 - 4.0 "	4,255	14,019	4,205	19,745	68,023	97	338	24	63	23	87
6)	4.0 - 5.0 "	4,007	17,413	4,743	15,850	72,206	110	500	89	259	158	417
7)	5.0 - 7.5 "	7,926	44,609	10,249	27,436	1,65,769	155	919	180	527	313	840
8)	7.5-10.0 "	4,735	37,010	7,613	13,328	1,12,007	81	650	140	796	352	1,148
9)	10.0-20.0 "	4,969	56,695	9,936	12,012	1,53,292	23	283	129	1,119	609	1,729
10)	20.0-30.0 "	372	7,505	826	859	19,804	-	-	-	-	-	-
11)	30.0-40.0 "	35	1,011	217	114	3,780	-	-	-	-	-	-
12)	40.0-50.0 "	5	217	43	19	306	-	4	-	3	1	4
13)	50.0 hectares & above	3	229	58	22	1,975	-	4	-	4	2	6
Total (all size Classes)		36,146	44,275	1,62,749	7,10,150	842	3,232	589	2,878	1,534		4,413

Note:- The data on land holding given in columns 3 to 8 are based on complete enumeration of all land holdings, while the data in remaining columns 9 to 23 are based on the estimates built-up on the basis of sample study. As such the break up of the land holdings according to certain characteristics shown in Col.9 to 23) may not add up to the aggregate indicated in Col.(7) & (8).

Source:- Statistical Tables on Agril. Census 1976-77, Director of Agril. M.S. Pune.

Table No.3.11

Agricultural Implements in each Tahsil of Dhule District-1978.

Sr. No.	District/ Tahsil	No. of Ploughs : Wooden : Iron	No. of Carts	No. of sugarcane crushers : Worked : by power : -er	Oil Engines with pumps for irrigate -on purp -ose	Electric Tractors Pump for irrigati -on purp -ose	Oil Ghanis : 5 Seers : and : above	Less than 5 seers			
1	2	3	4	5	6	7	8	9	10	11	12
	District Total	1,03,409	21,275	61,108	13	16	7,190	16,909	827	5	2
1)	Dhule	12,259	5,044	10,692	3	3	1,311	4,408	85	-	-
2)	Sakri	23,897	7,134	11,913	1	8	773	4,350	48	-	-
3)	Nawapur	10,706	134	4,598	2	4	292	183	26	1	2
4)	Nandurbar	9,424	2,707	6,180	-	-	1,495	1,415	87	-	-
5)	Taloda	3,979	182	2,309	3	-	268	506	40	1	-
6)	Akhalkuwa	8,459	29	1,509	1	-	157	174	4	-	-
7)	Akrani	8,274	36	245	-	-	17	-	-	-	-
8)	Shahada	9,404	1,171	6,768	-	1	1,682	1,792	338	-	-
9)	Shirpur	7,802	1,797	6,932	-	-	151	1,338	136	3	-
10)	Sinakheua	9,205	3,041	9,962	3	-	1,044	2,743	63	-	-

Source: Livestock Census 1978.

Table No. 3.12

Famine Scarcity and akin to scarcity date in District Dhule during 1981-82

Sr. No.	Distri-ct	Dhule	Sakri	Nawa-pur	Nandur-bar	Tolada	Akkalku-wa	Wakrani	Sha-ha-da	Shir-pur	Sindkhe-da	
1	2	3	4	5	6	7	8	9	10	11	12	13
<b>I.A) Famine &amp; chronic Scarcity</b>												
1) Total No. of village in the District	1,517	163	189	125	145	88	187	160	178	139	143	
2) No. of villages affected	762	160	132	83	89	-	129	19	-	7	143	
3) Population affected	2,63,920			1,00,500			87,000	7,275		8,188	2,60,055	
			2,20,500		1,05,000							
4) No. of villages to which full suspension in L.R. granted	-	-	-	-	-	-	-	-	-	-	-	-
5) No. of villages to full Remission in L.R. granted	762	160	132	83	89	-	129	19	-	7	143	
6) Estimated loss (In'000 Rs.)												
i) Failure of crops	14,35,00	3,72,00		1,80,00			1,05,00	10,00		5,00		
			2,75,00		1,75,00						3,13,00	
ii) Loss of livestock property etc.	-	-	-	-	-	-	-	-	-	-	-	-
7) No. of relief work under-taken.	-	-	-	-	-	-	-	-	-	-	-	-
8) No. of persons employed	-	-	-	-	-	-	-	-	-	-	-	-
9) Expenditure incurred	-	-	-	-	-	-	-	-	-	-	-	-
10) Tagnilloan distributed under A.L. Act. (Rs.'000)	15,76	14,23	-	-	1,00	-	-	-	-	-	-	50

Table No. 3.12 Contd.,

Sr. No.:	Item	Dhule	Sakri	Nawa	Nandur	Tolada	Akkal	Akrani	Sha	Shir	Sindkheda	
:	:	Distri	Dhule	Sakri	Nawa	Nandur	Tolada	Akkal	Akrani	Sha	Shir	Sindkheda
:	:	ct		-pur	-bar		kuwa		ha	-pur		
:	:	Total							-da			
1:	2	3	4	5	6	7	8	9	10	11	12	13
<u>B-Akin of Scarcity</u>												
1)	No. of villages affected	-	-	-	-	-	-	-	-	-	-	-
2)	Population affected	-	-	-	-	-	-	-	-	-	-	-
3)	No. of villages to which full suspension in L.R. granted	-	-	Rs	-	-	-	-	-	-	-	-
4)	Estimated loss (In Rs.)											
1)	Failure of crops	-	-	-	-	-	-	-	-	-	-	-
ii)	Loss of livestock property etc.	-	-	-	-	-	-	-	-	-	-	-
5)	No. of relief works undertaken	-	-	-	-	-	-	-	-	-	-	-
6)	No. of persons employed	-	-	-	-	-	-	-	-	-	-	-
7)	Tagal loan distributed under A.L. Act (Rs. '000)	-	-	-	-	-	-	-	-	-	-	-
<u>C-Floods</u>												
1)	No. of villages affected	-	-	-	-	-	-	-	-	-	-	-
2)	Population affected	-	-	-	-	-	-	-	-	-	-	-
3)	No. of villages to which full suspension in L.R. Granted	-	-	-	-	-	-	-	-	-	-	-
4)	Estimated loss. (In Rs.)											
i)	Failure of crops	-	-	-	-	-	-	-	-	-	-	-
ii)	Loss of livestock property etc.	-	-	-	-	-	-	-	-	-	-	-
5)	No. of relief works undertaken	-	-	-	-	-	-	-	-	-	-	-
6)	Expenditure incurred	-	-	-	-	-	-	-	-	-	-	-
7)	Tagal loan distributed under A.L. Act	-	-	-	-	-	-	-	-	-	-	-

Sources: Collectarate, Dhule.

Table No.3.13

Determination of precarious and other scarcity area, according to history of scarcity in

Dhule District.

Sr.No.:	District/ Tahsil	Circle	No.of villages in circle	Total No.of villages affected in 1981-82	Remarks
1	2	3	4	5	6
District Total			1,517	762	
1)	Dhule	Dhule	19	19	
		Fagane	30	30	
		Kusumba	33	30	
		Lamkani	22	22	
		Shirud	29	29	
		Songir	30	30	
2)	Sakri	Dahiwel	44	30	
		Nizampur	39	39	
		Pimpalner	50	32	
		Sakri	29	22	
		Kasara	27	9	
3)	Nawapur	Chinchpada	46	35	
		Khandbara	50	30	
		Nawapur	29	18	
4)	Nandurbar	Dhanora	56	-	
		Korit	31	31	
		Nandurbar	29	29	
		Kanala	29	29	
5)	Taloda	Taloda	42	-	
		Borad	46	-	



Table No.3.13 Contd...

1	2	3	4	5	6
6)	Akkalkuwa	Akkalkuwa	33	23	
		Moramba	47	27	
		Molgi	68	51	
		Knapur	39	28	
7)	Akrani	Dhaugaon	66	8	
		Gaurya	13	-	
		Toranmal	33	11	
		Manavi	22	-	
		Donkheua	26	-	
8)	Shahaua	Aslod	49	-	
		Mhasawad	35	-	
		Praksha	24	-	
		Sarangkhe da	21	-	
		Shahada	26	-	
		Vadali	23	-	
9)	Shirpur	Arthe	54	-	
		Dahiwad	41	-	
		Shirpur	26	7	
		Thalner	18	-	
10)	Sinckheda	Chimthana	31	31	
		Dondaicha	27	27	
		Naruana	23	23	
		Sinckheda	37	37	
		Viruel	25	25	

Source: Collectorate, Dhule.

Table No.4.1

Livestock in each Tahsil of Dhule District as per 1978 Livestock Census

Sr. No.	District/ Tahsil	Cattle										Young Stock 3 years and under	Total Cattle
		Male over 3 years					Females over 3 years						
		Used for bread-ing only	Used for bread-ing & work both	Used for work only	Other -s	Total males over 3 years	In Milk	Dry and not calv-ed once	work-ing	Other-ers	Total fe-males over 3 years.		
1	2	3	4	5	6	7	8	9	10	11	12	13	14
	District Total	1,381	9,245	2,47,733	2,256	2,60,615	63,195	1,16,476	340	183	1,80,194	1,56,629	5,97,438
1.	Dhule	214	919	36,752	207	38,092	12,606	16,070	72	51	28,799	25,546	92,437
2.	Sakri	117	187	51,033	175	51,512	8,653	23,181	6	28	31,868	23,592	1,06,972
3.	Nawapur	82	3,053	21,503	176	24,814	3,758	10,610	9	-	14,377	,839	49,030
4.	Nandurbar	207	335	23,688	394	24,624	6,070	11,535	20	7	17,632	15,761	58,017
5.	Taloda	59	1,795	7,921	49	9,824	2,314	4,941	2	1	7,258	6,261	23,343
6.	Akkalkuwa	121	177	16,500	91	16,889	3,593	5,961	48	22	9,624	7,477	33,990
7.	Akrani	104	831	15,435	69	16,439	2,570	5,290	24	10	7,894	6,056	30,339
8.	Shahada	214	651	24,783	484	26,132	7,186	11,864	48	14	19,112	19,370	64,614
9.	Shirpur	113	690	22,259	309	23,471	7,572	13,265	23	1	20,861	19,460	63,792
10.	Shindkhoda	150	507	27,759	302	28,818	8,873	13,759	88	49	22,769	23,267	74,854

Table No.4.1. Contd.

Sr. No.	District/ Tahsil	Buffaloes												Total Bovine
		Males over 3 years						Females over 3 years						
		Used for breed- -ing only	Used for breed- -ing and work both	Used for work only	Males other :	Total Males	Breeding In Milk :	Dry and not cal- -ved even once	Work- ing	Others :	Total female s	Young stock	Total buffa- -loes	
1	2	15	16	17	18	19	20	21	22	23	24	25	26	27
	District Total	832	560	4,206	167	5,765	44,123	37,392	289	232	82,036	51,885	1,39,686	7,37,124
1.	Dhule	264	27	146	28	465	13,582	8,662	99	82	22,425	12,737	35,627	1,28,064
2.	Sakri	47	221	3,119	37	3,424	5,631	5,954	15	35	11,635	7,273	22,332	1,29,304
3.	Nawapur	32	54	364	23	473	1,035	1,321	-	2	2,358	1,870	4,701	53,731
4.	Nandurbar	82	109	155	25	371	4,541	3,666	21	11	8,239	5,156	13,766	71,783
5.	Taloda	16	15	16	6	53	1,154	1,076	-	-	2,230	1,317	3,600	26,943
6.	Akkalkuwa	60	14	103	4	181	898	975	1	1	1,875	1,333	3,389	37,379
7.	Ahmadnadi	46	27	61	5	139	622	1,113	3	8	1,746	1,220	3,105	33,484
8.	Shahada	69	32	40	17	158	5,938	5,172	68	26	11,204	7,514	18,876	83,490
9.	Shirpur	98	9	36	11	154	5,361	5,060	7	11	10,439	6,618	17,211	81,003
10.	Sindkheda	118	52	166	11	347	5,361	4,393	75	56	9,885	6,847	17,079	91,933

Table No.4.1 Contd...

Sr. No.	District/ Tahsil	Sheep	Goats	Horses & Ponies	Other Live Stock	Total Live Stock	Total Poultry
1	2	28	29	30	31	32	33
	District Total	85,506	2,99,974	3,779	14,188	11,40,571	6,17,407
1)	Dhule	28,065	57,026	321	3,460	2,16,936	45,872
2)	Sakri	42,410	51,233	1,049	1,966	2,25,962	1,14,101
3)	Nawapur	488	16,682	66	360	771,327	1,12,563
4)	Nandurbar	5,766	29,060	618	1,561	1,08,788	49,753
5)	Taloda	37	8,734	114	477	36,305	21,487
6)	Akkalkuwa	-	16,066	139	317	53,901	58,104
7)	Akrani	22	18,987	27	20	52,550	62,695
8)	Shahada	346	31,246	966	2,268	1,12,316	63,717
9)	Shirpur	779	31,531	132	935	1,14,380	44,074
10)	Sindkheda	7,593	39,409	347	2,824	1,42,106	45,041

Source: - Livestock Census -1978.

Table No.4.2

Veterinary Statistics in each Tahsil of Dhule District for the year 1981-82

Sr. No.	District/ Tahsils	No. of Veterinary .....					Animal Treated in					No. of artificial insemination	
		Hospi- tals	Dispen- saries	Aid Centres	Doctors	Lives Stock	Hospi- tals	Dispen- saries	Aid Centres	Total	Cent- re	Animal insemination	
1	2	3	4	5	6	7	8	9	10	11	12	13	
	District Total-	9	18	106	38	124	44,363	61,624	1,72,030	2,84,017	107	20,657	
	1) Dhule	2	2	20	7	28	10,270	14,700	56,460	81,430	27	6,946	
	2) Sakri	-	3	5	3	7	-	12,000	12,994	24,994	6	329	
	3) Nawapur	-	2	4	3	5	-	7,726	2,511	10,337	4	36	
	4) Nandurbar	1	1	9	4	10	8,884	1,484	13,874	24,242	10	1,356	
	5) Taloda	1	1	2	3	5	6,000	3,000	6,700	15,700	3	56	
	6) Akkalkuwa	-	3	5	3	7	-	9,000	5,028	14,028	2	31	
	7) Akrani	-	2	4	2	4	-	1,714	2,644	4,358	-	-	
	8) Shahada	2	-	20	3	22	7,209	-	29,051	36,260	20	3,562	
	9) Shirpur	2	3	12	6	15	6,000	9,000	18,184	33,184	14	2,286	
	10) Sindkheda	1	1	20	4	21	6,000	3,000	30,586	39,586	21	6,062	

Sources:- 1) The District Animal Husbandry Officer, Zilla Parishad, Dhule.  
 2) The Project Officer, Intensive Cattle Development Project, Dhule.  
 3) The Assistant Director, Government Polytechnic, Dhule.

Table No.4.3

Tahsilwise Number of Mobile veterinary Units in Dhule District for the year 1960-61,  
1980-81 and 1981-82

Sr. No.	Tahsil	Year	No. of Mobile veterinary Units	No. of Veterinarians	No. of Livestock Inspectors	No. of cases treated	No. of Castration performed.
1	2	3	4	5	6	7	8
	District Total	1960-61 1980-81 1981-82					
	1) Dhule	1960-61 1980-81 1981-82					
	2) Sakri	1960-61 1980-81 1981-82					
	3) Nawapur	1960-61 1980-81 1981-82					
	4) Nandurbar	1960-61 1980-81 1981-82					
	5) Taloda	1960-61 1980-81 1981-82					

*There is no any mobile veterinary Unit in this District*

Table No.4,3 Contu..

1	2	3	4	5	6	7	8
6) Akkalkuwa		1960-61					
		1980-81					
		1981-82					
7) Akrani		1960-61					
		1980-81					
		1981-82					
8) Shahada		1960-61					
		1980-81					
		1981-82					
9) Shirpur		1960-61					
		1980-81					
		1981-82					
10) Sindkheda		1960-61					
		1980-81					
		1981-82					

-----There is no any mobile veterinary unit in this district-----

Source:-The District Animal Husbandry Officer, Zilla Parishad, Dhule.

Table No. 4.4

Disease-wise Livestock Mortality in Dhule District during the year 1981-82.

Sr. No.	Contagious and Parasitic Diseases	Local Names	Attacks	Deaths
1	2	3	4	5
<u>Total Livestock Mortalities</u>				
<u>I-Cattle and Buffaloes</u>				
1)	Haemorrhagic Septicaemia	धा टसरप	16	19
2)	Foot and Mouth	ला रकूल	298	-
3)	Black Quarter	प या	33	20
4)	Anthrax	पशाशी	-	-
5)	Surra	मिरगी	59	-
6)	Other contagious and Buffalo Pox, Cow Pox, Parasitic diseases.	---	-	-
<u>Total:-</u>			409	35
<u>II-Sheep and Goats</u>				
1)	Anthrax	पशाशी	-	-
2)	Phears Pneumonia	-	-	-
3)	Foot and Mouth	ला रकूल	-	-
4)	Other Contagious and Parasitic diseases.	-	815	91
<u>Total:-</u>			815	91
<u>III:Poultry</u>				
1)	Ranikhed disease	मानमांडी	-	-
2)	Foul Pox	देवो	-	-
3)	Cocci disease	-	-	-
4)	Sprixe lactosic	-	-	-
5)	Contagious and Parasitic diseases	-	-	-
6)	Others	-	-	-
<u>TOTAL:-</u>			-	-

Source:- District Animal Husbandry Officer, Zilla Parishad, Dhule.



Table No.4.5

No. of Recognised slaughter houses and Animal slaughtered in slaughter houses in Dhule District  
during the years 1963-64 and 1981-82

Sr. No.	District/ Tahsils/	Year	Slaugh- -ter : houses	No. of animals slaughtered in these slaughter houses							Total
				Cattle	Buffaloe	Sheep	Goats	Pig	Other Animals		
1	2	3	4	5	6	7	8	9	10	11	
	District	1963-64	9	5,143	2,391	9,858	15,341	-	-	32,733	
	Total	1981-82	10	16,541	3,075	5,368	16,195	-	-	41,179	
1)	Dhule	1963-64	2	1,920	1,746	3,158	5,758	-	-	12,582	
		1981-82	2	6,222	604	3,414	2,205	-	-	12,445	
2)	Sakri	1963-64	-	-	-	-	-	-	-	-	
		1981-82	-	-	-	-	-	-	-	-	
3)	Nawapur	1963-64	-	-	-	-	-	-	-	-	
		1981-82	-	-	-	-	-	-	-	-	
4)	Nandurbar	1963-64	1	1,727	344	3,976	2,742	-	-	8,789	
		1981-82	2	6,948	2,447	294	4,417	-	-	14,106	
5)	Taloda	1963-64	2	401	-	1,765	-	-	-	2,166	
		1981-82	2	361	-	-	1,121	-	-	1,482	

Table No.4.5 Contd..

1	2	3	4	5	6	7	8	9	10	11
6) Akkalkuwa	1963-64	-	-	-	-	-	-	-	-	-
	1981-82	-	-	-	-	-	-	-	-	-
7) Akrani	1963-64	-	-	-	-	-	-	-	-	-
	1981-82	-	-	-	-	-	-	-	-	-
8) Shahada	1963-64	2	323	206	-	1,914	-	-	-	2,443
	1981-82	2	930	11	-	3,514	-	-	-	4,455
9) Shirpur	1963-64	1	772	95	-	1,705	-	-	-	2,572
	1981-82	1	2,080	13	-	1,373	-	-	-	3,466
10) Sindkheda	1963-64	1	-	-	952	3,222	-	-	-	4,181
	1981-82	1	-	-	1,660	3,565	-	-	-	5,225

Source: - All Municipal Councils in Dhule District.

Table No.4.6

Forest area in Dhule District during the year 1963-64 and 1981-82.

(Area in Sq. km.)

Sr. No.	District	Year	Reserved	Protected	Unclassed	Total
1	2	3	4	5	6	7
1.	District	1963-64	3,933.17	-	-	3,933.17
	Total	1981-82	3,839.05	-	206.58	4,045.63
2.	Revenue	1963-64	318.58	-	-	318.58
		1981-82	294.77	-	-	294.77
3.	Forest	1963-64	3,614.59	-	-	3,614.59
		1981-82	3,544.28	-	206.58	3,750.86

Note :- Data for the year 63-64 is taken from same publication for the year 1964-65.

Source :-

- 1) Divisional Forest Officer, (West) Division, Dhule.
- 2) Divisional Forest Officer, (North) Division, Dhule.
- 3) Divisional Forest Officer, (Mewasi) Division, Taloda, Dist. Dhule.
- 4) Divisional Manager, Forest Project Corporation, Nandurbar, Dist. Dhule.

Table No.4.7

Major and Minor Forest Produce in Dhule District during 1960-61 and 1981-82.

Sr. No.	Year	Major Forest Produce				Minor Forest Product(Only Value)						Total Value (Specify in '000 Rs.)	
		Timber Quantity in '000 cubic Meter	Value in '000 Rs.	Fuel Quantity in '000 Cubic meter	Value in '000 Rs.	Sandle wood Quantity in '000 Cubic Meter	Value in '000 Rs.	Bamboo Value in Rs.	Gross & Garsing Value in Rs.	Tendu Value in Rs.	Gum Value in Rs.		Other Value in Rs.
1	2	3	4	5	6	7	8	9	10	11	12	13	14
1)	1960-61	16	18,73	10	1,09	-	-	21,148	80,664	-	-	49,733	21,34
2)	1981-82	16	1,94,87	78	67,64	-	-	10,25,803	67,279	6,12,130	9,371	47,41,844	3,27,13

Source:-1) Divisional Forest Officer, West Division, Dhule.  
 2) Divisional Forest Officer, North Division, Dhule.  
 3) Divisional Forest Officer, Mewasi Division, Taloda.  
 4) Divisional Manager, Dhule Forest Project Division, Nandurbar.

Table No.4,8

Inland Fisheries in Dhule District For the year 1979-80 and 1981-82

Sr. No.	District/ Tahsil	Length of Rivers (In Kms.)	Total area suitable for fish culture & reservoirs (In Hectores)	Total area brought under pisciculture (In Hectores)	Inland Fish production (In Metric Tons)	Value of Catch of producers (In Lakhs Rs.)	Carp fry used for pisciculture (Imported Lakhs No.)
1	2	3	4	5	6	7	8
	District Total	3,339	5,229	1,439	3,000	216.60	135.00
1)	Dhule	1,240	1,060	311	900	117.60	90.00
2)	Sakri	944	1,100	853	850	39.00	10.00
3)	Nawapur	31	644	-	35	-	2.00
4)	Nandurbar	286	530	102	325	3.00	12.00
5)	Taloda	-	350	-	-	-	-
6)	Akkalkuwa	55	194	55	50	-	5.00
7)	Akrani	-	-	-	-	-	-
8)	Shahada	149	325	-	150	17.00	5.00
9)	Shirpur	558	815	118	615	20.00	10.00
10)	Sindkheda	76	215	-	75	20.00	1.00

544 Kms. Rivers Taluka wise breakup is not available

Source: District Fisheries Development Officer, Dhule.

Table No. 5.1  
Factory Statistics (Annual) 1980

Average daily employment of workers in Factories in Dhule District.

Sr. No.	Industry Sub-Groups	No. of registered factories	No. of Closed Factories	No. of Working Factories	Total Workers in (5)			Total No. of mandays Worked	No. of Work- ing factories not submit- ting returns	No. of Workers in (10)
					Total	Males	Females			
1	2	3	4	5	6	7	8	9	10	11
1)	Manufacture of Dairy Products (201)	5	-	4	375	375	-	1,36,795	1	30
2)	Grain Mill Products (204)	8	1	5	113	60	53	24,959	2	32
3)	Manufacture & refining of sugar (Vacuum pan sugar factories) (206)	2	-	2	1,237	1,229	8	3,03,447	-	-
4)	Production of indigenous sugar (Boora, Khandsari, Gur etc. from Sugar-Cane & palmjuice etc.) (207)	24	11	7	695	622	73	62,623	6	72
5)	Manufacture of other edible oils & fats. (211)	27	4	17	472	398	74	1,08,472	6	92
6)	Manufacture of Ice. (215)	1	-	-	-	-	-	-	1	18
7)	Manufacture of prepared animals feeds (216)	1	-	-	-	-	-	-	1	30
8)	Manufacture of starch (217)	2	-	1	9	4	5	2,844	1	150
9)	Manufacture of food products not elsewhere classified (219)	1	-	1	19	19	-	3,591	-	-
10)	Distilling, rectifying & blending of spirit. (220)	1	-	1	69	69	-	17,871	-	-

Table No. 5.1 Contd..

1.	2	3	4	5	6	7	8	9	10	11
11) Manufacture of chewing Tobacco Zarda & snuff (225)	1	1	-	-	-	-	-	-	-	-
12) Cotton ginning, cleaning & balling (230)	12	1	8	695	326	369	74,560	3	10	-
13) Cotton spinning, weaving, shrinking, sanforising, mercerising finishing of cotton textiles in Mills (231)	1	-	1	2,568	2,514	54	7,96,080	-	-	-
14) Printing, dyeing, & bleaching of cotton textiles. (232)	1	1	1	-	-	-	-	-	-	-
15) Manufacture of wooden industrial goods, such as bobbins, blocks, handles, saddling, and similar equipment & fixtures (274)	1	-	1	9	9	-	2,592	-	-	-
16) Manufacture of pulp, paper & paper board including news-print. (230)	1	1	-	-	-	-	-	-	-	-
17) Printing & Publishing of periodicals, books & journals, atlases, maps & sheets, music directories etc. (235)	3	-	1	10	10	-	3,050	2	40	-
18) Manufacture of plastic products not elsewhere classified (Except house furnishings.) (303)	1	-	1	71	71	-	21,442	-	-	-
19) Manufacture of fertilizers & Pesticides. (311)	1	-	1	11	7	4	3,190	-	-	-
20) Manufacture of inedible Oils (315)	3	1	2	415	377	38	1,43,040	-	-	-
21) Manufacture of chemicals products not elsewhere classified (Including chemicals, films and papers). (319)	1	-	1	14	12	2	4,298	-	-	-

Table No.5.1 Contd..

1	2	3	4	5	6	7	8	9	10	11	
22)	Manufacture of structural clay products	(320)	1	-	-	-	-	-	1	14	
23)	Manufacture of cement, lime and Plaster	(324)	1	-	1	16	5	11	4,512	-	
24)	Manufacture of structural stone goods, stone dressing, stone crusing and stone ware.	(325)	10	4	4	84	26	58	11,718	2	
25)	Manufacture of Miscellaneous nonmetallic mineral products such as slate products etc.	(329)	9	1	7	80	77	3	23,603	1	
26)	Manufacture of fabricated metal products such as metal cans, from tin plates etc.	(340)	1	-	1	40	40	-	2,480	-	
27)	Manufacture of hand tools & general hard ware	(343)	1	1	-	-	-	-	-	-	
28)	Manufacture of metal utensils, cutlery and kitchen ware	(345)	1	-	-	-	-	-	-	1	
29)	Distribution of electric energy to house hold, industrial & commercial & other users.	(401)	2	-	2	25	25	-	8,669	-	
30)	Repairs of motor vehicles & motor-cycles repairs	(973)	7	-	7	527	527	-	1,76,605	-	
31)	Enterprises under taken repairs, notelsewhere classified.	(979)	1	-	1	11	11	-	3,388	-	
DISTRICT TOTAL:-			132	27	77	7,365	6,813	752	19,39,829	28	686

Source:-Chief Inspector of factories, Government of Maharashtra, Bombay.



Table No. 5.1

Factory Statistics (Annual) 1981

Average daily employment of workers in Factories in Dhule District.

Sr. No.	Industry Sub-Groups	No. of registered factories	No. of Closed Factories	No. of Working Factories	Total Workers in (6)	Total Males	Total Females	Total No. of mandays worked	No. of working factories not submitted	No. of worker in (10)
1	2	3	4	5	6	7	8	9	10	11
1)	Manufacture of Dairy Products (201)	5	-	4	453	453	-	1,65,345	1	18
2)	Grain Mill Products (204)	10	1	9	115	51	64	25,126	3	41
3)	Manufacture and refining of sugar (Vacuum pan sugar factories) (206)	2	-	2	1,010	1,010	-	2,46,252	-	-
4)	Production of Indigenous sugar, Boora, Khandhari, Gur etc. from sugar cane & palm juice etc. (207)	24	14	10	705	669	36	68,766	3	215
5)	Manufacture of other edible Oils and Fats (211)	29	5	20	527	453	74	97,823	4	70
6)	Manufacture of Ice (215)	1	-	-	-	-	-	-	1	21
7)	Manufacture of Prepared animal's Foods (216)	1	-	-	-	-	-	-	1	20
8)	Manufacture of Starch (217)	2	-	2	180	176	4	62,037	-	-
9)	Manufacture of Food Products not elsewhere classified (219)	1	-	1	16	16	-	2,608	-	-
10)	Distilling, Rectifying and blending of spirits (220)	1	-	1	59	59	-	17,523	-	-
11)	Manufacture of chewing Tobacco Zarda and snuff. (223)	1	1	-	-	-	-	-	-	-

Table No. 5.1 Contd..

1	2	3	4	5	6	7	8	9	10	11
12) Cotton Ginning, Cleashing and Baling (230)	12	5	5	335	142	193	24,636	2	200	
13) Cotton Spinning, Weaving, Shrinking, Sanforising Mercerising, Finishing of cotton Textiles in Mills (231)	1		1	2,477	2,422	55	7,65,393	-	-	
14) Printing, Dyeing and Bleaching of cotton Textiles (232)	1	1								
15) Sowing and Planing of wood (Other than plywood) (271)	22		20	63	63		19,146	2	4	
16) Manufacture of wooden Industrial Goods, such as Bobbins, Blocks, Handles, saddling and similar Equipments & Fixtures. (274)	2		2	45	21	24	13,572			
17) Manufacture of Pulp, Paper and Paper Boards including News Prints. (230)	1	1								
18) Printing and Publishing of Periodicals Books and Journals, Atlases, Maps and Sheets, Music Directories etc. (285)	3		2	27	25	2	8,823	1	15	
19) Manufacture of Plastic Products not elsewhere classified (except House Furnishings) (303)	1		1	60	60		18,300			
20) Manufacture of Fertilizers & Pesticides (311)	1		1	13	6	7	3,835			
21) Manufacture of Inedible Oils (315)	2		2	431	393	38	1,38,589			

Table No. 5.1 Contd.,

1	2	3	4	5	6	7	8	9	10	11
22) Manufacture of Chemical Products not elsewhere classified' (Including photo chemicals, sensitised Films and Papers)	(319)	2	-	2	19	19	-	5,159	-	-
23) Manufacture of Structural clay Products	(320)	1	-	1	13	10	3	4,069	-	-
24) Manufacture of Cement, Lime and Plaster	(224)	1	-	1	17	6	11	5,015	-	-
25) Manufacture of Structural Goods stone dressing, Stone crushing and stone ware.	(325)	13	6	2	39	26	13	7,890	5	67
26) Manufacture of Miscellaneous Metallic Mineral Products such as Slate Products etc.	(329)	8	-	8	112	104	8	32,615	-	-
27) Manufacture of Fabricated Metal Products such as metal cans, Farm Tin Plates etc.	(340)	2	1	-	-	-	-	-	1	40
28) Manufacture of Hand Tools and General Hand ware.	(343)	1	1	-	-	-	-	-	-	-
29) Manufacture of Metal Utensils, Cutlery and Kitchen Ware.	(345)	2	-	1	6	6	-	1,824	1	20
30) Distribution of Electric Energy to Household Industrial & Commercial and other users.	(451)	3	-	2	24	24	-	8,760	1	20
31) Repairs of Motor Vehicles and Motor Cycles Repairs.	(973)	8	1	7	684	684	-	2,33,246	-	-
32) Enterprises Undertaken Repairs not elsewhere classified.	(979)	2	-	1	13	13	-	3,991	1	6
<b>DISTRICT TOTAL:</b>		<b>166</b>	<b>37</b>	<b>102</b>	<b>7,443</b>	<b>6,911</b>	<b>532</b>	<b>19,80,333</b>	<b>27</b>	<b>757</b>

Source: Chief Inspector of Factories, Government of Maharashtra, Bombay.

Table No. 5.2

Industrywise distribution of working factories according to working strength in Dhule District.

( for the year 1980

Sr. No. of Industries (2 digitd)	Less than 10 workers		10 to 19 workers		20 to 49 workers		50 to 99 workers		100 to 499 workers		500 to 999 workers		1000 to 4999 workers		5000 & above workers		
	A	B	A	B	A	B	A	B	A	B	A	B	A	B	A	B	
1	2	3	4	5	6	7	8	9	10	11	12	13	14	15	16	17	18
1) Manufacture of food products (20)	-	-	14	173	7	200	1	55	3	889	2	1,237	-	-	-	-	-
2) Manufacture of food products (21)	-	38	13	201	6	190	3	211	1	150	-	-	-	-	-	-	-
3) Manufacture of Beverages, Tobacco & Tobacco Products (22)	-	-	-	-	-	-	1	69	-	-	-	-	-	-	-	-	-
4) Manufacture of cotton Textiles (23)	-	-	-	-	6	222	2	172	3	410	-	-	1	2,568	-	-	-
5) Manufacture of wood & wood products, furniture & fixtures. (27)	1	9	-	-	-	-	-	-	-	-	-	-	-	-	-	-	-
6) Manufacture of paper and Paper Products, Printing, Publishing and allied industries. (28)	-	-	2	28	1	22	-	-	-	-	-	-	-	-	-	-	-
7) Manufacture of Rubber, Plastic, petroleum and coal products (30)	-	-	-	-	-	-	1	71	-	-	-	-	-	-	-	-	-

Table No. 5.2 Contd..

	1	2	3	4	5	6	7	8	9	10	11	12	13	14	15	16	17	18
8) Manufacture of chemicals & chemical Products (except products of petroleum & coal) (31)	-	-	2	25	-	-	-	-	2	415	-	-	-	-	-	-	-	-
9) Manufacture of Non Metallic mineral Products (32)	5	34	6	89	4	88	1	50	-	-	-	-	-	-	-	-	-	-
10) Manufacture of metallic products parts except machinery and transport equipments (34)	-	-	-	-	2	72	-	-	-	-	-	-	-	-	-	-	-	-
11) Electricity (40)	1	8	1	17	-	-	-	-	-	-	-	-	-	-	-	-	-	-
12) Repairs Services (97)	-	-	1	11	5	129	1	78	1	250	-	-	-	-	-	-	-	-
<b>DISTRICT TOTAL:-</b>	<b>12</b>	<b>89</b>	<b>39</b>	<b>544</b>	<b>31</b>	<b>993</b>	<b>10</b>	<b>706</b>	<b>10</b>	<b>2,144</b>	<b>2</b>	<b>1,237</b>	<b>1</b>	<b>2,568</b>	<b>-</b>	<b>-</b>	<b>-</b>	<b>-</b>

Note:- 1) A= No. of factories

2) B= Employment.

Sources:- Chief Inspector of Factories, Government of Maharashtra.

Table No. 5.2

Industrywise distribution of working factories according to working strength in Dhule District for  
the year 1981

Sr. No. (2 digitd)	Major group of industries	Less than 10 workers		10 to 19 workers		20 to 49 workers		50 to 99 workers		100 to 499 workers		500 to 999 workers		1000 to 4999 workers		5000 & above workers		Total	
		A	B	A	B	A	B	A	B	A	B	A	B	A	B				
1	2	3	4	5	6	7	8	9	10	11	12	13	14	15	16	17	18	19	20
1)	Manufacture of food Products (20)	4	19	7	97	5	133	3	179	6	1,617	1	512	-	-	-	-	26	2,557
2)	Manufacture of food Products (21)	3	24	13	179	8	212	4	248	1	171	-	-	-	-	-	-	23	836
3)	Manufacture of Beverages, Tobacco & Tobacco Products (22)	-	-	-	-	-	-	1	59	-	-	-	-	-	-	-	-	1	59
4)	Manufacture of Cotton Textiles (23)	-	-	1	18	2	76	1	50	3	391	-	-	1	2,477	-	-	8	3,012
5)	Manufacture of Wood & wood Products, Furniture & fixtures. (27)	23	76	-	-	1	33	-	-	-	-	-	-	-	-	-	-	24	112
6)	Manufacture of Paper and Paper Products, Printing, Publishing and Allied Industries. (28)	-	-	3	42	-	-	-	-	-	-	-	-	-	-	-	-	3	42

Table No. 5.2 Contd.,

1	2	3	4	5	6	7	8	9	10	11	12	13	14	15	16	17	18	19	20	
7) Manufacture of Rubber, Plastic and petroleum and Coal Products(30)	-	-	-	-	-	-	-	1	60	-	-	-	-	-	-	-	-	-	1	60
8) Manufacture of Chemical and chemical Products(Except products of petroleum and coal)(31)	1	8	2	24	-	1	-	-	-	2	431	-	-	-	-	-	-	-	5	463
9) Manufacture of Non-Metallic Mineral Products(32)	4	29	10	143	3	76	-	-	-	-	-	-	-	-	-	-	-	-	17	248
10) Manufacture of Metallic Products and Parts(Except Machinery and Transport Equipments)(34)	1	6	-	-	2	60	-	-	-	-	-	-	-	-	-	-	-	-	3	66
11) Electricity(40)	1	7	1	17	1	20	-	-	-	-	-	-	-	-	-	-	-	-	3	44
12) Repairs Services(97)	1	6	1	13	1	34	5	367	1	283	-	-	-	-	-	-	-	-	9	703
District Total:-	38	175	38	533	33	647	15	963	13	2,893	1	512	1	2,477	-	-	-	-	129	8,500

Notes:- A\* No. of Factories,

B\* No. of Workers (Employment).

Sources:- Chief Inspector of Factories, Government of Maharashtra, Bombay.

Table No. 5.3

Distribution of factories according to No. of days worked in Dhule District

for the year 1980

Sr. No.	Major group of Industries in (2 digitd)	No. of days worked													
		No. of days not stated		60 days or less		61 to 120 days		121 to 180 days		181 to 240 days		241 to 300 days		More than 300 days	
1	2	A	B	A	B	A	B	A	B	A	B	A	B	A	B
1	2	3	4	5	6	7	8	9	10	11	12	13	14	15	16
1)	Manufacture of Food Products (20)	-	-	5	81	2	614	2	535	1	40	4	775	4	375
2)	Manufacture of Food Products (21)	-	-	2	15	2	31	4	75	4	102	5	199	2	78
3)	Manufacture of Bever ages (22) Tobacco & Tobacco Products	-	-	-	-	-	-	-	-	-	-	1	69	-	-
4)	Manufacture of Cotton Textiles (23)	-	-	3	142	4	485	-	-	-	-	1	98	1	2,568
5)	Manufacture of Wood & Wood Products, Furniture & Fixtures (27)	-	-	-	-	-	-	-	-	-	-	1	9	-	-
6)	Manufacture of paper & Paper Products Printing Publishing & Allied Industries (28)	-	-	-	-	-	-	-	-	-	-	-	-	1	10
7)	Manufacture of Rubber, Plastics Petroleum & Coal Products (30)	-	-	-	-	-	-	-	-	-	-	-	-	1	71
8)	Manufacture of Chemical & Chemical Products (except Products of petroleum & Coal) (31)	-	-	-	-	-	-	-	-	-	-	1	11	3	429
9)	Manufacture of Non-Metallic Mineral Products (32)	-	-	2	41	-	-	-	-	1	18	5	86	4	35
10)	Manufacture of Metal Products & Parts, except Machinery & Transport Equipments (34)	-	-	-	-	1	40	-	-	-	-	-	-	-	-
11)	Electricity (40)	-	-	-	-	-	-	-	-	-	-	-	-	2	25
12)	Repairs Services (97)	-	-	-	-	-	-	-	-	-	-	-	-	2	538
TOTAL:-		-	-	12	279	9	1,140	6	610	6	160	18	1,247	26	4,129

Note:- 1) A=No. of Factories (2) B=Employment i.e. average No. of Workers in factories.

Source:- Chief Inspector of factories Government of Maharashtra.



Table No. 5.3

Distribution of factories according to No. of days worked in Dhule District for the year 1981

Sr. No.	Major group of industries in (2 digitd)	No. of days: 60 days or less		61 to 120 days		121 to 180 days		181 to 240 days		240 to 300 days		More than 300 days				
		A	B	A	B	A	B	A	B	A	B	A	B			
1	2	3	4	5	6	7	8	9	10	11	12	13	14	15	16	
1)	Manufacture of Food Products	20	-	-	4	48	3	657	1	21	3	584	3	512	5	461
2)	Manufacture of Food Products	21	-	-	-	4	46	8	217	5	177	4	101	2	182	
3)	Manufacture of Beverages Tobacco and Tobacco Products	22	-	-	-	-	-	-	-	-	-	1	59	-	-	
4)	Manufacture of Cotton Textiles	23	-	-	3	177	1	140	-	-	-	-	-	2	2495	
5)	Manufacture of Wood and Wood Products, Furniture and Fixtures.	27	-	-	-	-	-	1	3	-	-	5	45	16	60	
6)	Manufacture of Paper and Paper Products, Printing, Publishing and Allied Industries.	28	-	-	-	-	-	-	-	-	-	-	-	2	27	
7)	Manufacture of Rubber, Plastics Petroleum and Coal Products	30	-	-	-	-	-	-	-	-	-	-	-	1	60	

Table No. 5.3 Contd.,

1 :	3 :	4 :	5 :	6 :	7 :	8 :	9 :	10 :	11 :	12 :	13 :	14 :	15 :	16 :	
8) Manufacture of Chemical and chemical Products (Except Products of Petroleum and Coal)	31	-	-	-	-	-	-	-	-	-	-	3	184	2	279
9) Manufacture of Nonmetallic Mineral Products	32	-	-	1	15	-	-	1	6	-	-	5	94	5	66
10) Manufacture of Metal Products and Parts, except Machinery and Transport Equipments.	34	-	-	-	-	-	-	-	-	-	-	-	-	1	6
11) Electricity	40	-	-	-	-	-	-	-	-	-	-	-	-	2	24
12) Repairs Services	97	-	-	-	-	-	-	-	-	-	-	-	-	8	697
District Total:-		-	-	8	240	8	843	11	247	8	761	21	995	46	4357

Notes:- 1) 'A' = No. of Factories 2) 'B' = Employment i.e. Average No. of Workers in Factories.

Sources:- Chief Inspector of Factories, Government of Maharashtra, Bombay.

Table No. 5, 4

Statistics relating to important characteristics of Industries in

Dhule District - A.S.I. - 1979-80											
(Rs. in '000)											
Sr. No.	Industries Code	Description	Fixed Capital	Working Capital	All Work-ers (No.)	All Employ-ees (No.)	Wages to work-ers	Total emolu-ments	Total output	Total input	Total Value added by Manufac-ture
1	2	3	4	5	6	7	8	9	10	12	12
1) 20 & 21		Manufacture of Food Products	10,67,63	6,07,58	3,493	5,597	8,828	1,93,61	59,43,98	53,22,04	5,30,76
2) 22		Manufacture of Beverages Tobacco & Tobacco Products	87,40	23,29	254	333	5,41	8,20	81,38	46,42	26,72
3) 23		Manufacture of Cotton Textiles	2,13,47	92,83	3,238	3,617	1,43,73	1,80,45	6,79,78	3,85,53	2,79,29
4) 28		Manufacture of Paper & Paper Products, Printing Publishing & Allied Industries.	1,22	79	36	40	1,57	1,65	2,23	46	1,69
5) 32		Manufacture of Non-Metallic Mineral Products	12,32	6,26	256	338	1,47	1,93	22,42	16,29	4,88
6) 34		Manufacture of Metal Products & Parts (except Machinery & Transport Equipments)	1,63	1,98	-	12	-	11	-	-	18
7) 40		Electricity	50,24,91	3,22,98	1,351	2,044	96,51	1,79,62	12,51,24	6,23,75	5,22,72
8) 97		Repairs Service	15,42	4	367	430	29,94	39,00	1,40,02	96,36	42,96
9) -		Others	17,90	35,64	250	340	7,52	13,67	6,92,26	6,30,31	59,13
District Total:-			73,41,90	10,91,39	9,245	12,751	3,74,41	6,18,24	88,13,31	71,21,18	14,67,97

Notes:- (1) The figures are provisional. (2) Details may not add up due to rounding. (3) The figures are based on actuals of census sector factories & estimates of non census sector factories. (4) Information for less than 3 factories in any industry is clubbed with 'Other' industry group.

Source:- Directorate of Economics & Statistics, Bombay.

Table No. 5.4

Statistics relating to important characteristics of Industries in Dhule District A.S.I. 1980-81

(Rs.in '000)-

Sr. No.	Industry Code	Description	Fixed Capital	Working Capital	All workers	All Employes	Wages to workers	Total Wages	Total output	Total Input	Value added by manufacture.
1	2	3	4	5	6	7	8	9	10	11	12
1)	20&21	Manufacture of Food Products	10,24,81	5,66,32	3,784	6,924	1,02,07	2,34,00	58,45,36	2,80,25	62,48,13
2)	22	Manufacture of Beverages Tobacco and Tobacco Products	81,02	29,25	357	445	8,00	12,13	79,37	29,31	1,6,77
3)	23	Manufacture of Cotton Textiles	2,40,92	1,26,14	3,139	3,584	1,70,36	2,09,78	4,33,98	2,90,55	7,42,91
4)	28	Manufacture of Paper and Paper Products, Printing xxxxxxx, publishing and Allied Industries.	7,16	1,65	44	52	1,30	1,53	3,94	1,40	2,12
5)	31	Manufacture of Chemical and chemical Products (Except Products of Petroleum and coal)	30,37	1,04,17	359	477	11,78	18,51	12,20,03	48,86	12,73,68
6)	32	Manufacture of Non-Metallic Mineral Products	27,64	24,33	200	340	3,16	5,99	60,68	43,40	13,78

Table No. 5.4 Contd..

	1	2	3	4	5	6	7	8	9	10	11	12
7) 34 Manufacture of Metal Products and Parts (Except Machinery & Transport Equipments)			22,54	5,60	138	158	3,59	3,80	1,64,62	1,48,10		13,87
8) 40 Electricity			65,77,63	342,74	1,407	2,128	1,20,47	2,23,82	16,75,40	8,87,65		6,70,20
9) 97 Repairs Services			11,54	3	520	612	47,19	60,60	2,47,73	1,80,75		66,46
10) - Others			3,85	7,59	99	126	2,60	4,32	1,30,84	1,17,56		12,35
<b>DISTRICT TOTAL:-</b>			<b>80,27,48</b>	<b>12,07,82</b>	<b>10,047</b>	<b>14,846</b>	<b>4,70,52</b>	<b>7,74,48</b>	<b>1,65,64,70</b>	<b>89,57,60</b>		<b>14,27,76</b>

Notes:- 1) The figures are provisional 2) Details may not add up due to rounding  
 3) The figures are based on actuals of Census Sector factories and estimates of non-census sector factories.  
 4) Information for less than 3 factories in any industry is clubbed with other industry group.

Source:- Directorate of Economics & Statistics, Bombay.

Table No.5.5

Employment Exchange Statistics in Dhule District during the year 1960, 1970, 1975, 1981, 1982.

Sr. No.	Item	1966	1970	1975	1981	1982
1	2	3	4	5	6	7
1)	Number of vacancies notified	1,347	937	655	814	956
2)	Number of employers using exchange	229	196	253	187	307
3)	Number on live register	3,970	7,013	13,225	25,329	27,067
4)	Number of candidates placed in employment					
	1) Private Sector	28	79	68	19	33
	2) Public Sector	210	742	176	337	184
5)	Number of candidates placed in employment.					
	1) Schedule Caste/Tribes	310	287	76	88	84
	ii) Others	523	534	168	268	133
	iii) Total	333	821	244	356	217
6)	Occupation according to national Classification					
	i) Professional Technical & related workers					
	1) Registrations	242	349	402	991	808
	ii) Placement	210	124	31	28	41
	ii) Administrative Scientific & Managerial workers					
	1) Registration	28	55	23	26	19
	ii) Placement	22	4	-	1	-
	iii) Clerical and related workers					
	1) Registration	1,335	1,022	1,339	666	659
	ii) Placement	208	164	47	155	61
	iv) Sales workers					
	1) Registration	-	-	7	11	12
	ii) Placement	-	-	-	2	2

Table No.5.5 Contd...

1	2	3	4	5	6	7
v)Farmers, Fisherman, Hunters and Releted workers	i)Registration ii)Placement	92 23	99 71	13 5	99 108	101 81
vi)Minerals quarryman	i)Registration ii)Placement	- -	- -	- -	141 12	144 12
vii)Workers in Transport Communication occupational	i)Registration ii)Placement	387 12	175 20	275 35	761 29	669 21
viii)Graftsman, Production processes workers, labours not else where classified.	i)Registration ii)Placement	1,814 33	453 313	- -	- -	- -
x)Service, sports and related workers	i)Registration ii)Placement	403 102	155 39	29 2	- -	- -
xi)Workers not else where classified.	i)Registration ii)Placement	2,846 14	6,765 86	7,632 124	11,999 -	10,354 -
Total:-	i)Registration ii)Placement	- -	9,073 82	9,720 244	14,694 356	13,319 217

Source :- District Employment Exchange, Dhule.

Table No.5.6

Vocetional guidance programme in Dhule District.

Sr. No.	Item	Unit	Year		
			1960-61	1980-81	1981-82
1	2	3	4	5	6
1)V.G.Units at employment Exchanges.					
	i)Persons guided/counselled individually or in groups	No.	-	-	-
	ii)Group discussions conducted at employment exchanges.	No.	-	-	-
	iii)Guided applicants placed in jobs/training/apprenticeship	No.	-	-	-
2)V.G.Units at University employment information guidance Bureau					
	i)Persons guided/counselled individually or in groups	No.	-	-	-
	ii)Group discussions conducted at employment exchanges.	No.	-	-	-
	iii)Guided applicants placed in job/training/apprenticeship	No.	-	-	-

Source :- District Employment Exchange, Dhule.



Table No. 5.7

Works undertaken in Employment Gurantee Scheme, Employment generated and Expenditure

Incurred during 1981-82 in Dhule Dist.

Sr. No.	Month & Year	Expenditure (Rs. in lakh)		Mandays	No. of Work under E.G.S.
		Actual	Cumulative		
1	2	3	4	5	6
1)	April-1981	73.94	73.94	10,06,857	547
2)	May-1981	71.34	145.28	13,37,857	611
3)	June-1981	76.53	221.81	12,65,143	656
4)	July-1981	57.93	279.74	8,16,571	492
5)	August-1981	55.73	335.47	6,51,286	471
6)	September-1981	35.53	371.00	6,71,714	299
7)	October-1981	27.36	398.36	6,10,571	299
8)	November-1981	27.23	425.59	5,42,429	502
9)	December-1981	36.69	462.28	8,24,143	624
10)	January-1982	86.14	548.42	12,16,094	693
11)	February-1982	74.07	622.49	10,45,694	643
12)	March-1982	133.44	755.93	18,83,858	777

Source: Deputy Collector, E.G.S. Collectorate, Dhule.

Table No. 5.8

Volume of Employment in different industries in Dhule District as on 31-3-82.

Sr. No.	Description of Industry	No. of Reporting establishments	No. of Employees			Total as on 31-3-1982	Remarks
			Government	quasi-Govt.	Private		
1	2	3	4	5	6	7	8
1)	Agriculture, Hunting, Forestry, Fishing	17	1,261	52	219	1,532	
2)	Mining and quarrying	-	-	-	-	-	
3)	Manufacturing	27	-	3,646	3,598	7,244	
4)	Electricity, Gas and Water	5	1,328	1,861	-	3,189	
5)	Construction	11	341	232	135	708	
6)	Wholesale and Retail Trade, Restaurants and Hotel	20	472	8	486	966	
7)	Transport, Storage and Communication	4	-	2,697	-	2,697	
8)	Financing, Insurance, Real estate and Business Services.	67	9,658	877	1,116	11,701	
9)	Community, Social and personal services.	195	-	11,398	4,717	16,115	
10)	Activities not adequately/defined	-	-	-	-	-	
11)	Repairs Services	-	-	-	-	-	
TOTAL:-		346	13,060	20,771	10,321	44,152	

Source:- District Employment Office, Dhule.

Table No.5.9

No. of Towns and villages electrified and population covered in Dhule District.

Sr. No.	Agency	Year ending	Total in the District		Villages electrified		Towns electrified		Total electrified	
			Village	Towns	Number	Population	Number	Population	Number	Population
1	2	3	4	5	6	7	8	9	10	11
1)	Maharashtra State Electricity Board	31-3-1961	1,361	7	-	-	-	-	-	-
		31-3-1966	1,361	7	22	55,773	4	64,661	26	1,21,434
		31-3-1970	1,361	7	323	5,09,294	7	2,16,116	330	7,25,410
		31-3-1975	1,402	7	591	8,86,281	7	2,87,736	598	11,74,017
		31-3-1980	1,402	7	849	10,68,913	7	2,87,736	856	13,56,649
		31-3-1981	1,402	7	903	11,08,607	7	2,87,736	910	13,96,343
		31-3-1982	1,402	7	949	11,37,382	7	2,87,736	956	14,25,118
2)	Private Companies	31-3-1961	1,361	7	1	2,394	4	1,76,632	5	1,79,026
		31-3-1966	1,361	7	4	9,025	2	1,39,950	6	1,48,975
		31-3-1970	1,361	7	-	-	-	-	-	-
		31-3-1975	1,402	7	-	-	-	-	-	-
		31-3-1980	1,402	7	-	-	-	-	-	-
		31-3-1981	1,402	7	-	-	-	-	-	-
		31-3-1982	1,402	7	-	-	-	-	-	-

Notes:-Information relating to population for 1961, 1966 and 1970 is as per 1961 census while for 1975 onwards is as per 1971 Census.

Source:-Supdt. Engineer, Maharashtra State Electricity Board, Circle Dhule.

Table No. 5.1

## Consumption of Electricity in Dhule District in '000 Kwh in the Year 1960-61, 1980-81 and 1981-82

Sl. No.	Type of Generation	Year	Electricity used for					Total	No. Of connections	
			Domestic Consumption.	Commercial Lighting and small power	Industrial Power	Public Lighting	Agriculture			Others Purposes
1	2	3	4	5	6	7	8	9	10	11
1)	Thermal	1960-61	12,53	3,66	15,09	2,85	-	4,56	38,69	N.A.
		1980-81	1,73,40	62,36	3,98,09	39,94	38,50	9,00	7,21,29	-
		1981-82	2,01,79	70,21	3,70,69	34,27	36,24	10,67	7,23,87	N.A.
2)	Hydro	1960-61	-	-	-	-	-	-	-	-
		1980-81	-	-	-	-	-	-	-	-
		1981-82	-	-	-	-	-	-	-	-
3)	Others	1960-61	-	-	-	-	-	-	-	-
		1980-81	-	-	-	-	-	-	-	-
		1981-82	-	-	-	-	-	-	-	-
4)	Total	1960-61	12,53	3,66	15,09	2,85	-	4,56	38,69	N.A.
		1980-81	1,73,40	62,36	3,98,09	39,94	38,50	9,00	7,21,29	-
		1981-82	2,01,79	70,21	3,70,69	34,27	36,24	10,67	7,23,87	N.A.

Source : Superintending Engineer, Maharashtra State Electricity Board, Circle - Jalgaon & Dhule.

Number of Different types of Co-operative Societies working in Dhule District as at the end of30-6-1981 and 30-6-1982

Sr. No.:	As on 30-6-81	As on 30-6-82
1	2	3
1) Total Credit Societies	719	726
2) Total Non-Credit Societies	1,526	1,669
<u>I) Agricultural Credit Societies</u>		
1) District Central Co-operative Bank	1	1
ii) District Land Development Bank	1	1
iii) Primary Agricultural Credit Societies (Large Size)	78	78
iv) Other Specify (Adiwasal Seva Societies)	59	59
v) Agricultural Credit Societies (Small Size)	462	462
vi) Grain Bank	1	1
<u>II) Non-Agricultural Credit Societies.</u>		
1) Industrial Co-operative Bank	-	-
ii) Urban Banks	12	13
iii) Urban Credit Societies	3	3
iv) Salary earners Societies	101	106
v) Mills hand & Factory Workers Societies	1	1
vi) Thrift and Credit Societies	-	1
vii) Bhisals	-	-
viii) Other No-Agricultural Credit Societies	-	-

Table No.6.1 Contd...

1	2	3	4
<u>III) Agricultural Non-Credit Societies.</u>			
1) Agricultural Marketing (General Purpose & Sale)		11	14
ii) Agricultural Production and Processing (Fruits and Vegetables)		4	8
iii) Fisheries (Including Singh)		12	17
iv) Animal Husbandry Societies		1	1
v) Irrigation Societies		14	13
vi) Farming Societies:- a) Joint Farming		14	14
b) Collective Farming		2	12
vii) <u>Agricultural Processing</u>			
a) Poultry		1	1
b) Crop protection		173	179
c) Milk Societies (Including Fedration)		748	798
viii) <u>Other (Specify)</u>			
a) Seed foundation		13	16
b) Cold Product		1	1
c) Van Vaibhav		1	3
d) Jinning Factorles		-	-
e) Sugar Factorles		2	3

Table No. 6.1 Contd.

	2	3	4
<b>VI Non-Agricultural Non-Credit Societies.</b>			
i) Handloom Weavers Societies	8		8
ii) Spinning Mill	2		4
iii) Other Industries (B.L.V.A. Other village industries, construction.	39		45
iv) Consumer Stores	26		27
v) Supervision Societies (Union)	1		1
vi) Powerloom Societies	14		14
vii) Housing Societies	274		303
viii) Other Specify			
a) Industrial Estate	1		1
b) Forest Labour	34		34
c) Transport	1		2
d) Printing Presses	4		4
e) Publicity	-		-
f) Hospital	-		-
g) Labour Contract	-		-
h) District & Divisional Co-operative Board	113		131
i) Federation	1		1
j) Education	6		6
k) Library	2		2
	2		3
<b>Total Number of Co-operative Societies:</b>	<b>2,255</b>		<b>2,395</b>

Source: District Deputy Registrar Co-operative Societies, Dhule.

ending as on 30-6-81 and for

(Rs. & Members in thousands)  
For Successive two years.)

ending as on 30-6-1982

4

2,395  
5,49  
20,49,84  
2,45,54  
14,87,61  
39,78,14  
140,78,80  
60,11,71  
  
1,328  
1,99,32  
  
801  
95,85  
266

Table No.6.2

Selected Data of all the types of societies in Dhule District for  
the year ending as on 30-6-81

Sr.No.:	Item	Year ending as on
1	2	3
1)	No. of Societies (Total)	1) 2,254
2)	No. of members (Gross)	2) 1,85
3)	Paid up share capital	3) 16,38,54
3)	(a) of which Government	3) 1,15,88
4)	Owned funds	4) 10,70,78
5)	Deposits	5) 29,82,00
6)	Working Capital	6) 1,09,04,24
7)	Loans advanced (Net)	7) 1,49,94,83
8)	Profit	8) 1,147
	i) No. of Societies	1) 1,147
	ii) Amount	ii) 36,59
9)	Loss	9) 884
	i) No. of societies	i) 884
	ii) Amount	ii) 14,671
10)	No. of Societies Without profit without Loss.	10) 223

Source: District Deputy Registrar Co-operative Societies, Dhule



Table No.6.3

Audit classification of all types of societies allotted in Dhule District during the  
year 30-6-1982. (For the previous year)

Sr. No.	District/Tahsil	Class				Not Classified	Not audited	Total No. of Societies
		A	B	C	D			
1	2	3	4	5	6	7	8	9
	District Total	241	747	789	222	1	252	2,252
1)	Dhule	81	222	229	45	1	98	676
2)	Sakri	22	29	115	12	-	45	223
3)	Nawapur	11	25	6	11	-	29	82
4)	Nandurbar	24	91	53	15	-	20	203
5)	Taloda	5	20	28	19	-	11	83
6)	Akkalkuwa	-	3	11	14	-	-	28
7)	Akrani	-	1	10	7	-	-	18
8)	Shahada	38	120	107	34	-	29	328
9)	Shirpur	29	128	76	16	-	15	264
10)	Sindkheda	31	108	154	49	-	5	347

Sources: District Special Auditor Co-operative Societies, Dhule.

Table No.6.4

Operation of the Banks in the District during the year ending on 30th June 1982

(Rs. in thousand)

Sr. No.	Name of Bank	No. of Members		Share Capital	Reserve & other funds	Deposits	Working Capital	
		Bran-ches	Socys: Individual					
1	2	3	4	5	6	7	8	9
1)	M. S. C. Bank	-	-	-	-	-	-	-
2)	D. C. C. Bank	70	2,207	-	2,48,64	2,38,18	18,96,25	30,52,08
3)	District Industrial Bank	-	-	-	-	-	-	-
4)	M. S. C. D. D. Bank	12	1 12,233	-	1,04,84	-	-	8,85,30

Table No.6.4 Contd..

Sr. No.	Name of Bank	Loans Advanced					
		S.T. C.C. (Gross)	Bill discounted	Loan	of which S.A.O.	M.T. L.T.	
1	2	10	11	12	13	14	15
1)	M.S.C. Bank	-	-	-	-	-	-
2)	D.D.C. Bank	15,95,18	22,62,52	14,24,67	13,31,95	92,72	-
3)	District Industrial Bank	-	-	-	-	-	-
4)	M.S.C.L.D. Bank	-	-	-	-	-	2,27,57

Table No.6.4 Contd..

Sr. No.	Name of Bank	Loans outstanding			Loans overdue		
		S.T.(Including C & C Bill)	M.T.	L.T.	S.T.(Including C & C Bill)	M.T.	L.T.
1	2	16	17	18	19	20	21
1)	M.S.C.Bank	-	-	-	-	-	-
2)	D.D.C.Bank	18,99,23	1,88,06	-	6,13,23	1,06,35	-
3)	District Industrial Bank	-	-	-	-	-	-
4)	M.S.C.L.D.Bank	-	-	7,82,18	-	-	1,11,92

Sources:- 1) Dhule District Central Co-operative Bank, Dhule.  
 2) Maharashtra State Co-operative Land Development Bank, Dhule.

Table No. 6.5

Operations of P. A. C. S. (Ordinary) in Dhule district during the year 30-6-82.

(Rs. in thousands)

Sr. No.	District/ Tahsil	No. of Socys	Total No. of Khatedars	Total	NUMBER			Share Capital	of which Government
					Small Kha- tedar	Large Kha- tedar	Others		
1	2	3	4	5	6	7	8	9	10
	District Total	540	2,24,255	1,32,305	34,509	68,616	29,180	4,29,44	6,16
1.	Dhule	125	34,615	36,365	7,747	13,767	14,871	85,96	94
2.	Sakri	56	2,381	17,783	4,388	10,131	3,264	67,04	1,12
3.	Nawapur	-	23,714	-	-	-	-	-	-
4.	Nandurbar	36	14,396	10,582	1,748	7,569	1,265	27,05	87
5.	Taloda	31	6,432	4,865	1,998	2,359	508	15,53	28
6.	Akalkuwa	-	12,106	-	-	-	-	-	-
7.	Akrani	-	7,801	-	-	-	-	-	-
8.	Shahada	93	34,905	20,558	5,778	11,126	3,654	99,41	43
9.	Shirpur	81	15,632	16,498	5,249	7,663	3,586	55,55	55
10.	Sindkheda	118	46,463	25,614	7,601	16,001	2,012	78,90	1,97

Table No. 6.5 Contd.

Sr. No.	District/ Tahsil	Reserve & other funds.	Borrow -ings	Working Capital	Total Loans advanced		Loans Outstanding	
					(ST + MT + LT)	(ST + MT + LT)	No. of borrowers	No. of members
1	2	11	12	13	14	15	16	17
	District Total	1,17,83	14,87,69	21,06,72	40,874	11,17,93	74,337	16,62,11
	1. Dhule	20,35	3,19,12	4,29,21	5,115	1,79,02	16,863	3,43,19
	2. Sakri	16,29	2,17,20	3,12,95	5,666	1,60,83	11,135	2,49,48
	3. Nawapur	-	-	-	-	-	-	-
	4. Nandurbar	7,22	68,21	1,03,35	2,910	55,08	4,526	81,70
	5. Taloda	4,63	58,66	82,46	1,635	55,55	3,249	66,04
	6. Akkalkuwa	-	-	-	-	-	-	-
	7. Akroni	-	-	-	-	-	-	-
	8. Shahada	26,01	3,63,47	5,26,07	7,678	3,55,48	13,127	4,17,04
	9. Shirpur	22,58	1,86,71	2,92,50	5,806	1,57,64	11,749	2,18,41
	10. Sindkheda	20,75	2,75,32	3,59,88	8,064	1,54,33	13,668	2,86,25

Table No.6.5 Contd.

Sr. No.	District/ Tahsil	Total Loans Over due ( ST + MT + LT)		of which over due			
		No. of defaulters	Amount	Below 3 years		Above 3 years	
				No. of defaulter	Amount	No. of defaulter	Amount
1	2	18	19	20	21	22	23
	District Total	40,618	6,55,41	28,023	4,59,82	12,595	1,95,59
1.	Dhule	11,860	1,80,91	7,682	1,05,56	4,178	75,35
2.	Sakri	5,934	94,80	4,094	78,85	1,840	15,95
3.	Nawapur	-	-	-	-	-	-
4.	Nandurbar	2,228	36,84	1,572	22,89	656	13,95
5.	Taloda	1,839	18,98	1,291	13,91	548	5,07
6.	Akkalkuwa	-	-	-	-	-	-
7.	Akrani	-	-	-	-	-	-
8.	Shahada	5,438	97,26	4,001	70,67	1,437	26,59
9.	Shirpur	5,429	84,77	4,316	68,15	1,113	16,62
10.	Sinkheda	7,890	1,41,85	5,067	99,79	2,823	42,06

Note :- Small khatedar upto 2 Hectar, and large khatedar more than 2 hectars.

Source :- District Deputy Registrar Co.op. Societies, Dhule.

Table No. 6.6-1

(A) Crop loans advanced by P. A. C. S. (ordinary) in Dhule district during the year ending 30-6-82.

(Rs. in thousand)

Sr. No.	District/ Taluka	Total	Food grains					Non Food grains				
			Wheat	Paddy	Millet (Jawar, Bajara, Maize etc)	Pulses	Others	Cotton	Oil Seed	Sugar cane.	Others	
1	2	3	4	5	6	7	8	9	10	11	12	13
	District Total	10,85,10	49,69	6,38	2,73,37	33,55	89,72	2,47,08	1,15,06	2,30,21	40,74	
1.	Dhule	1,65,25	8,31	2,55	61,61	1,22	20	58,35	19,37	12,08	1,5	
2.	Sakri	1,56,73	2,78	49	51,23	36	14,92	7,38	24,05	53,39	2,1	
3.	Nawapur	-	-	-	-	-	-	-	-	-	-	
4.	Nandurbar	54,13	1,06	15	15,57	82	11,68	10,25	10,35	1,49	2,76	
5.	Taloda	55,42	4,55	49	12,06	-	3,47	1,73	1,01	32,11	-	
6.	Akkalkuwa	-	-	-	-	-	-	-	-	-	-	
7.	Akrani	-	-	-	-	-	-	-	-	-	-	
8.	Shahada	3,48,67	19,15	2,87	81,22	10,54	29,80	61,01	15,38	1,15,10	13,60	
9.	Shirpur	1,55,97	13,69	13	35,32	20,61	10,42	42,55	12,88	15,59	4,78	
10.	Sinkheda	1,49,63	15	-	16,36	-	19,23	65,81	32,02	45	15,61	

Source :- District Deputy Registrar Co.op. Societies, Dhule.



Table No.6.6-2

(B) Crop loans Advanced by farmers Service Societies in Dhule Dist. during the year 81-82

(Rs.in thousands)

Sr. No.	District/Taluka	Total	Wheat	Paddy	Millet (Jawar, Bajra, Maize etc.)	Pulses	Others	Cotton	Oil Seeds	Sugar cane	Jute & Mesta	Others
1	2	3	4	5	6	7	8	9	10	11	12	13
	District Total											
1.	Dhule											
2.	Sakri											
3.	Nawapur											
4.	Nandurbar											
5.	Taloda											
6.	Akkalkuwa				Nil			Nil				
7.	Akreni											
8.	Shahada											
9.	Shirpur											
10.	Sindkheda											

Source :- District Deputy Registrar Co.op Societies, Dhule.

Table No.6.6-3

(C) Crop loans advanced by the Adiwasi Co-operative Societies in Dhule Dist. during the Year 30-6-82.

(Rs. in thousands)

Sr. No.	District/ Taluka	Total	Food grains					Non food grains				
			Wheat	Paddy	Millet (Jawar, Bajara, Malze etc.)	Pulses	Others	Cotton	Oil seeds	Sugar cane	Jute & Mesta	Others
1	2	3	4	5	6	7	8	9	10	11	12	13
	District Total	1,74,48	5,15	7,57	43,60	5,27	10,97	15,18	43,42	24,18	-	14,14
1.	Dhule	-	-	-	-	-	-	-	-	-	-	-
2.	Sakri	61,79	3,32	1,35	17,26	1,42	3,36	-	15,69	16,31	-	2,88
3.	Nawapur	25,88	54	2,98	5,11	2,28	7	4,13	8,56	2,03	-	18
4.	Nandurbar	55,61	92	93	9,05	1,00	6,02	6,33	17,84	4,63	-	8,89
5.	Taloda	4,39	-	2	2,35	-	82	11	46	63	-	-
6.	Akkalkuwa	11,36	25	2,09	4,19	26	-	2,59	40	33	-	1,25
7.	Akrani	8,60	-	-	8,60	-	-	-	-	-	-	-
8.	Shahada	2,71	-	1	79	6	35	46	19	25	-	60
9.	Shirpur	4,14	12	19	1,25	25	15	1,56	28	-	-	34
10.	Sindkheda	-	-	-	-	-	-	-	-	-	-	-

Source :- District Deputy Registrar Co.op. Societies, Dhule.

Table No.6.7

## Operations of District and Primary and Marketing societies in Dhule District during the

year ending on 30-6-1982.

(Rs.in thousands)

Sr. No.	District/ Tahsil	No. of Soci- eties	No. of members	Working Capital	Value of purchases			Value of Sales		Total
					Agril. produce	Agril. requisites	Cons. goods	As owners	As agents	
1	2	3	4	5	6	7	8	9	10	11
I)	District level society	1	457	82,44	-	2,91,75	23,06	50,72	-	50,72
II)	Total dist. (Primary mkt. societies)	14	19,430	2,63,62	1,95,20	7,58,05	3,07,20	8,93,46	8,53,80	17,47,26
<u>Tahsil</u>										
1)	Dhule	3	1,745	48,09	-	32,69	5,75	53,91	5,72	59,63
2)	Sakri	1	3,099	30,59	-	1,50,85	80,20	35,91	1,77,58	2,13,49
3)	Nawapur	1	797	9,31	-	21,62	35,73	56,97	-	56,97
4)	Nandurbar	2	1,949	25,38	34,74	42,64	43,07	84,95	1,82,21	2,67,16
5)	Taloda	1	584	10,54	-	48,62	17,92	68,47	-	68,47
6)	Akkalkuwa	1	853	4,18	-	-	-	-	10,04	10,04
7)	Akrani	1	573	1,60	-	-	-	1,17	39	1,56
8)	Shahada	2	6,873	59,35	1,10,76	2,56,86	56,84	3,31,90	3,24,43	6,56,33
9)	Shirpur	1	1,343	30,69	49,70	45,45	33,87	78,75	1,53,43	2,32,18
10)	Sindkheda	1	1,614	43,89	-	1,54,32	27,57	1,81,43	-	1,81,43

Table No.6.7 Contd.

Sr. No.	District/ Tahsil	Sales of Agricultural Produce (As agents and as owners.)						Total	
		Paddy and Rice	Wheat :	Other : food-grains:	Cotton	Oilseeds	Pulses		Others:
1	2	12	13	14	15	16	17	18	19
I)	District	-	-	-	-	-	-	-	-
	Level society	-	-	-	-	-	-	-	-
II)	Total District (Primary mkt. societies)	2	40,44	1,09,88	3,56,54	89.97	64,74	87	6,60,46
	1) Dhule	-	-	-	-	-	-	-	-
	2) Sakri	-	-	-	-	-	-	-	-
	3) Nawapur	-	-	-	-	-	-	-	-
	4) Nandurbar	-	15,30	52,01	34,74	80,12	-	4	1,82,21
	5) Taloda	-	-	-	-	-	-	-	-
	6) Akkalkuwa	-	-	-	39	-	-	-	39
	7) Akranl	-	-	-	-	-	-	-	-
	8) Shahada	2	24,81	32,16	2,17,68	8,53	40,40	83	3,24,43
	9) Shirpur	-	33	25,71	1,03,73	1,32	22,34	-	1,53,43
	10) Sindkheda	-	-	-	-	-	-	-	-

Table No.6.7 Contd.

Sr. No.	District/ Tahsils	Sales of Agril-Requisits (As owners as agents)					Total sales of Consumes goods
		Fertili- sers	Seeds	Agril.imple- ments	Others	Total	
1	2	20	21	22	23	24	25
I)	District Level Society	25, 52	1, 12	-	-	26, 94	23, 78
II)	Total District (Primary mkt. societies)	7, 07, 68	59, 54	3, 96	37, 19	8, 08, 37	3, 05, 38
<u>Tahsil</u>							
	1) Dhule	44, 44	1, 79	-	6, 09	52, 32	7, 31
	2) Sakri	1, 15, 00	12, 06	2, 02	5, 98	1, 35, 06	78, 43
	3) Nawapur	18, 34	1, 37	-	1, 92	21, 63	35, 34
	4) Mandurbar	34, 94	4, 63	-	3, 06	42, 63	42, 29
	5) Taloda	43, 94	2, 89	-	1, 77	48, 60	19, 87
	6) Akkalkuwa	5, 34	84	-	1, 21	7, 39	2, 66
	7) Akrani	-	-	-	-	-	1, 17
	8) Shahada	2, 37, 46	21, 72	1, 87	13, 90	2, 74, 95	56, 95
	9) Shirpur	37, 75	4, 45	7	1, 43	43, 70	35, 05
	10) Sindkheda	1, 70, 47	9, 79	-	1, 83	1, 82, 09	26, 81

Source :- District Deputy Registrar Co.op. Societies, Dhule.

Table No.6.8

Operations of Non-Agricultural credit societies in Dhule District during the year 30-6-82.

(Rs.in thousands)

Sr. No.	Type	No. of societies	Members	Share Capital	Reserve and other funds	Deposits	Working Capital	Loans Advance	Recoveries	Out standing	Over due
1	2	3	4	5	6	7	8	9	10	11	12

Primary Co-op-Banks

1) Urban Banks		12	29,958	81,13	93,73	9,94,55	13,52,84	14,35,67	11,49,35		76,13
										7,67,62	
2) Employees credit and others		1	9,602	44,76	11,71	2,54,24	3,49,63	6,61,09	3,65,65		2,67
										2,95,44	

Other Non Agril.

1) Urban Credit		4	1,106	2,44	55	2	4,33	2,78	1,58		60
										3,36	
2) Employees credit society.		106	27,380	1,80,05	38,07	3,11,75	7,33,20	5,32,60	3,79,03		11,26
										6,32,24	
3) Others		-	-	-	-	-	-	-	-	-	-

Source :- District Deputy Registrar Co.op. Societies, Dhule.

Table No.6.9

Operations of productive enterprises and social services societies in Dhule District during the year

		ending 30-6-1982		(Rs. in thousands)		
Sr. No.	Type of Societies	No. of socys.	Members	Share Capital	Reserve and other Funds	Working Capital
1	2	3	4	5	6	7
<b>I) Productive Enterprises</b>						
1)	Sugar factories.	4	23,314	5,45,16	7,54,66	25,31,71
2)	Other Agril. Processing societies.	3	96	93	-	91
3)	Weavers societies (Handloom+Power looms)	22	2,454	3,67	78	13,30
4)	Spinning Mills.	4	12,061	45,13	2,23	92,46
5)	Other Industrial societies. *+D.I.C.A.	45	7,022	15,31	3,47	50,46
6)	Dairy Societies/Unions	798	70,182	1,02,75	1,45,93	9,13,99
7)	Fisheries Societies	17	1,353	57	5	98
8)	Farming societies	26	668	1,65	30	11,17
9)	Lift Irrigation	13	635	4,94	3,48	33,62
10)	Forest Labour societies	34	4,972	96	2,65	6,42
11)	Others	1	23	1	1	2
<b>II) Social Services</b>						
1)	Consumers stores. (Primary+Wholesale)	27	27,344	9,90	12,07	57,22
2)	Housing Societies	306	14,154	22,71	6,97	7,95,59
3)	Labour Contract Societies	131	6,443	3,36	53	45,65
4)	Others	223	33,711	9,93	12,06	48,36

Sources: District Deputy Registrar Co-operative Societies, Dhule.

Table No.6.10

Operation of Regulated markets in each Tahsil of Dhule District during 1981-82

Sr. No.	Name of Market	Tahsil	Nature of Market	Commodity																			
				No.1 Rice	No.2 Wheat	No.3 Jawar	No.4 Bajra	No.5 Udid	No.6 Gram.	Quantity	Value	Quantity	Value	Quantity	Value	Quantity	Value	Quantity	Value				
1	2	3	4	5	6	7	8	9	10	11	12	13	14	15	16								
1)	Dhule	Dhule	Regulated Market	185	4,77	7,625	1,53,16	16,172	2,09,33	8,344	1,32,98	179	4,66	5,043	17,66								
2)	Sakri	Sakri	-do-	50	99	355	5,62	531	6,88	434	5,59	81	1,98	6	15								
3)	Nawapur	Nawapur	-do-	-	-	35	64	539	972	4	7	1,192	27,43	30	73								
4)	Nandurbar	Nandurbar	-do-	135	3,11	3,845	77,57	11,163	1,83,19	986	15,44	942	25,24	714	26,72								
5)	Taloda	Taloda	-do-	293	353	67	129	2,034	26,54	-	-	397	880	61	148								
6)	Shahada	Shahada	-do-	2	4	1,192	22,73	1,995	29,27	13	20	873	21,13	124	351								
7)	Shirpur	Shirpur	-do-	5	3	1,134	22,99	20,18	3,06,89	2,139	30,63	885	21,61	537	14,55								
8)	Dondaicha	Sindkheda	-do-	-	-	2,635	53,08	16,578	2,16,30	1,542	20,74	145	3,56	284	9,72								



Table No. 6.10 Contd.

Sr. No.	Name of Market	Tahsil	Nature of Market	Commodity													
				No. 7 Tur	No. 8 Moong	No. 9 Chilli	No. 10 Groundnut	No. 11 Cotton	No. 12 Gur	Quantity	Value	Quantity	Value	Quantity	Value	Quantity	Value
1	2	3	4	17	18	19	20	21	22	23	24	25	26	27	28		
1)	Dhule	Dhule	Regulated Market	23	65	342	12,19	23	22,79	10,523	4,62,34	613	30,37	-	-		
2)	Sakri	Sakri	-do-	7	48	5	9	-	-	3,032	87,13	321	15,14	15	543		
3)	Nawapur	Nawapur	-do-	769	25,16	57	1,80	-	-	1,731	60,32	-	-	-	-		
4)	Nandurbar	Nandurbar	-do-	1,406	43,94	1,800	62,83	2,618	64,16	9,801	3,39,02	-	-	6	21		
5)	Taloda	Taloda	-do-	597	19,07	5	14	-	-	34	1,34	-	-	175	4,13		
6)	Shahada	Shahada	-do-	373	11,85	1,002	33,92	-	-	223	8,06	4,605	2,26,53	83	2,27		
7)	Shirpur	Shirpur	-do-	150	4,20	2,585	15,72	2,922	40,22	3,049	1,03,63	23,10	1,03,96	-	-		
8)	Dondalcha	Sinukhega	-do-	174	5,39	3,510	1,12,68	3,019	72,46	7,554	2,66,07	2,609	1,19,84	234	5,97		

Source :- All Agriculture Produce Market Committees in Dhule District.

Table No.6.11

Operations of productive Enterprises and social services in Dhule district during the year 30-6-82

Sr. No.:	Type of societies	Item	Unit	Achievement
1	2	3	4	5
1)	Sugar factories	1) Sugarcane crushed		
		a) quantity	In thousand tonnes	7,61.56
		b) Value	Rs.in Lakhs	13,70.79
		2) Sugar Produced		
		a) quantity	In thousand tonnes	74.06
		b) Value	Rs.in Lakhs	25,09.31
2)	Primary weavers Societies	1) Working looms	Number of hundreds	1.04
		2) Purchases	Rs.in Lakhs	3.65
		3) Production	Rs.in Lakhs	2.86
		4) Sales	Rs.in Lakhs	4.99
3)	Spinning Mills	1) No. of spindles	Number of hundreds	-
		2) quantity of yarn produced	In thousands tonnes	-
4)	Other Industrial Societies	1) Purchases	Rs.in Lakhs	6.79
		2) Production	Rs.in Lakhs	5.84
		3) Sales	Rs.in Lakhs	5.88
5)	Dairy societies and Unions	1) Purchases	Rs.in Lakhs	18,62.36
		2) Sales	Rs.in Lakhs	19,78.15
6)	Fisheries (Primarily & Central)	1) Catch(value)	Rs.in Lakhs	2.38
		2) Sales(value)	Rs.in Lakhs	2.42

Table No.6.11 Contd..

1	2	3	4	5
7) Farming	1) Area cultivated	In hundred Hectars		17.34
	2) Production	Rs.in Lakhs		2.89
8) Lift Irrigation Societies	Area irrigated	In hundred Hectars.		8.6
9) Forest Labour societies	No.of coups allotted	Number		-
	Value of forest produce collected during the year	Rs.in Lakhs		-
10) Wholesale cons.stores	Purchases	Rs.in Lakhs		96.27
	Sales	Rs.in Lakhs		103.98
11) Primary cons.stores	Purchases	Rs.in Lakhs		278.90
	Sales	Rs.in Lakhs.		280.15
12) Housing societies	No.of Houses & Tenaments constructed during the year	Number in hundreds		5.2
13) Labour Contract societies	No.of Worked executed during the year	Number		N.A.
	Value of works executed during the year	Rs.in Lakhs.		96.97
	Wages paid	Rs.in Lakhs.		26.53

Source:- District Deputy Registrar Co-operative Societies, Dhule.

Table No.6.12

Register money lenders and loans advanced by them in Dhule District During-1981-82

						(Rs. in '000)
Sr. No.	District/ Tahsil	No. of Money lenders	Loans advanced to traders	Loans advanced to Non-traders	Total	
1	2	3	4	5	6	
	District Total:	40	2,09	26,43	28,52	
1)	Dhule	12	49	6,21	6,70	
2)	Sakri	4	43	24	67	
3)	Nawapur	1	-	7	7	
4)	Nandurbar	8	19	44	63	
5)	Taloda	2	-	5	5	
6)	Akkalkuwa	1	-	4	4	
7)	Akrani	1	-	-	-	
8)	Shahada	5	9	16	25	
9)	Shirpur	1	-	4	4	
10)	Sindkheda	6	89	19,18	20,07	

Sources:-District Deputy Registrar, Co-operative Societies, Dhule.

Table No.7.1

Medical Facilities available through Public and Aided bodies in each Tahsil of Dhule District during 1981

Sr. No.	District/ Tahsils	No. of Hospitals	No. of Dispen- saries	No. of Maternity Homes	No. of Primary Health Centres	No. of Doctors	No. of vaid -Yas	No. of Nurses	No. of beds		
1	2	3	4	5	6	7	8	9	10	11	12
									Male	Female	Children
	District Total	7	70	4	24	113	31	519	390	381	16
1)	Dhule	1	16	1	2	37	7	232	77	142*	10
2)	Sakri	-	7	-	4	9	3	41	26	28	-
3)	Nawapur	-	8	-	3	11	3	94	12	22	-
4)	Nandurbar	2	4	1	2	8	2	30	84	24	-
5)	Taloda	1	4	-	2	10	2	35	42	54	-
6)	Akkalkuwa	-	6	-	2	6	2	30	18	16	-
7)	Akrani	1	1	-	2	3	-	16	34	8	-
8)	Shahada	1	6	1	3	10	3	31	46	32	-
9)	Shirpur	1	11	1	2	11	6	37	37	47	6
10)	Sindkheda	-	7	-	2	8	3	33	14	8	-

Table No.7.1 Contd..

Sr. No.	District/ Tahsil	No. of indoor patients treated (In '000)			No. of Outdoor patients treated (In '000)		
		Male	Female	Children	Male	Female	Children
1	2	13	14	15	16	17	18
	District						
	Total	13	20	10	3, 19	3, 42	3, 27
1)	Dhule	5	6	3	1, 03	1, 19	1, 29
2)	Sakri	-	1	1	23	25	24
3)	Nawapur	-	-	-	23	20	21
4)	Nandurbar	-	1	1	22	27	24
5)	Taloda	1	-	-	25	18	22
6)	Akkalkuwa	-	-	-	20	29	11
7)	Akrani	-	-	-	9	8	8
8)	Shahada	-	1	-	17	16	17
9)	Shirpur	7	11	5	44	42	33
10)	Sindkheda	-	-	-	33	38	38

Sources- 1) Civil Surgeon, Dhule 2) Medical Officer, Cottage Hospital Taloda, Shirpur, 3) Municipal Councils in Dhule District. 4) District Health Officer, Zilla Parishad, Dhule.

Table No.7.2

No. of Deaths and Infant Deaths Registered in Dhule District During the year 1961 and 1981

Sr. No.	District / Tahasil	Year	No. of Births Registered			No. of Deaths Registered			No. of Infant Deaths Registered			
			Total	Male	Female	Total	Male	Female	Total	Male	Female	
1	2	3	4	5	6	7	8	9	10	11	12	13
	District	1961	Total	-	-	56,255	-	-	23,159	-	-	4,381
	Total		Rural	-	-	-	-	-	-	-	-	-
			Urban	-	-	-	-	-	-	-	-	-
		1981	Total	24,622	21,919	46,541	8,277	7,014	15,291	966	801	1,767
			Rural	19,134	17,155	36,289	6,853	5,909	12,762	857	706	1,563
			Urban	5,488	4,764	10,252	1,424	1,105	2,529	109	95	204
1.	Dhule	1961	Total	-	-	9,879	-	-	3,641	-	-	774
			Rural	-	-	-	-	-	-	-	-	-
			Urban	-	-	-	-	-	-	-	-	-
		1981	Total	6,806	5,987	12,793	1,982	1,721	3,703	192	202	394
			Rural	3,552	3,190	6,742	1,096	1,043	2,139	136	151	287
			Urban	3,254	2,797	6,051	886	678	1,564	56	51	107
2.	Sakri	1961	Total	-	-	6,947	-	-	2,353	-	-	509
			Rural	-	-	6,947	-	-	2,353	-	-	509
			Urban	-	-	-	-	-	-	-	-	-
		1981	Total	3,482	3,139	6,621	1,213	934	2,147	162	127	289
			Rural	3,482	3,139	6,621	1,213	934	2,147	162	127	289
			Urban	-	-	-	-	-	-	-	-	-

Table No. 7.2 Coted.

1	2	3	4	5	6	7	8	9	10	11	12	13	
3) Nawapur	1961	Total	-	-	4,686	-	-	1,498	-	-	215		
		Rural	-	-	-	-	-	-	-	-	-	-	
		Urban	-	-	-	-	-	-	-	-	-	-	
	1981	Total	1,577	1,419	2,996	563	443	1,006	47	40	87		
		Rural	1,373	1,244	2,617	528	416	944	46	36	82		
		Urban	204	175	379	35	27	62	1	4	5		
4) Nandurbar	1961	Total	-	-	7,421	-	-	3,081	-	-	571		
		Rural	-	-	-	-	-	-	-	-	-	-	
		Urban	-	-	-	-	-	-	-	-	-	-	
	1981	Total	2,409	2,157	4,566	894	730	1,624	108	79	187		
		Rural	1,675	1,494	3,169	647	536	1,183	77	58	135		
		Urban	734	663	1,397	247	194	441	31	21	52		
5) Taloda	1961	Total	-	-	3,197	-	-	1,459	-	-	277		
		Rural	-	-	-	-	-	-	-	-	-	-	
		Urban	-	-	-	-	-	-	-	-	-	-	
	1981	Total	1,049	845	1,894	411	343	754	45	31	76		
		Rural	786	673	1,459	353	295	648	40	30	70		
		Urban	263	172	435	58	48	106	5	1	6		
6) Akkalkuwa	1961	Total	-	-	3,215	-	-	1,159	-	-	120		
		Rural	-	-	3,215	-	-	1,159	-	-	120		
		Urban	-	-	-	-	-	-	-	-	-	-	
	1981	Total	808	708	1,516	252	227	479	25	17	42		
		Rural	808	708	1,516	252	227	479	25	17	42		
		Urban	-	-	-	-	-	-	-	-	-	-	



Table No.7.2 Coted..

1	2	3	4	5	6	7	8	9	10	11	12	13
7) Akrani	1961	Total	-	-	2,352	-	-	-	1,275	-	-	221
		Rural	-	-	2,352	-	-	-	1,275	-	-	221
		Urban	-	-	-	-	-	-	-	-	-	-
	1981	Total	482	395	877	205	133	338	21	10	31	
		Rural	482	395	877	205	133	338	21	10	31	
		Urban	-	-	-	-	-	-	-	-	-	-
8) Shahada	1961	Total	-	-	6,151	-	-	-	2,936	-	-	522
		Rural	-	-	-	-	-	-	-	-	-	-
		Urban	-	-	-	-	-	-	-	-	-	-
	1981	Total	2,781	2,524	5,305	1,006	893	1,899	133	102	235	
		Rural	2,383	2,149	4,532	947	834	1,781	129	95	224	
		Urban	398	375	773	59	59	118	4	7	11	
9) Shirpur	1961	Total	-	-	5,119	-	-	-	2,170	-	-	436
		Rural	-	-	-	-	-	-	-	-	-	-
		Urban	-	-	-	-	-	-	-	-	-	-
	1981	Total	2,103	1,951	4,054	764	710	1,474	89	81	170	
		Rural	1,776	1,642	3,418	666	634	1,300	77	70	147	
		Urban	327	309	636	98	76	174	12	11	23	
10) Sindkheda	1961	Total	-	-	7,288	-	-	-	3,587	-	-	736
		Rural	-	-	-	-	-	-	-	-	-	-
		Urban	-	-	-	-	-	-	-	-	-	-
11)	1981	Total	3,125	2,794	5,919	987	880	1,867	144	112	256	
		Rural	2,817	2,521	5,338	946	857	1,803	144	112	256	
		Urban	308	273	581	41	23	64	-	-	-	

Note:- Rural/Urban break-up is not available for 1961.  
Source:- Directorate of Health Services, Pune.

Table No.7.3

Number of Deaths due to important causes in Dhule District during the year

1971, 1975, 1980 and 1981

Sr. No.	Year	Male	Cholera	Small Pox	T.B.	Pneumonia	Dysentery & Diarrhoea	Heart diseases	Typhoid	Cancer	Respiratory diseases	Suicides	Accidents	Other Causes	Total deaths
1	2	3	4	5	6	7	8	9	10	11	12	13	14	15	16
1)	1971	39	31	-	581	106	468	N.A.	77	110	1,674	16	179	12,938	16,219
2)	1975	39	27	-	611	84	319	N.A.	36	118	1,342	2	307	11,868	14,753
3)	1980	-	-	-	692	51	193	240	20	179	1,113	24	306	10,018	12,836
4)	1981	-	9	-	783	99	395	154	29	182	1,227	12	357	12,044	15,291

Source:-Director of Health Services, Pune.

Table No.7.4

Vaccination Statistics and cholera inoculation in Dhule District in 1981

Sr. No.	District/ Tahsils	No. of Primary Vaccination		No. of Revaccination	Cholera inoculation
		Below one year	Above one year		
1	2	3	4	5	6
	District	-	-	-	70,232
	Total	-	-	-	535
		-	-	-	70,767
1)	Dhule	-	-	-	18,318
	Rural	-	-	-	535
	Urban	-	-	-	18,853
	Total	-	-	-	18,853
2)	Sakri	-	-	-	4,803
	Rural	-	-	-	-
	Urban	-	-	-	4,803
	Total	-	-	-	4,803
3)	Nawapur	-	-	-	3,040
	Rural	-	-	-	-
	Urban	-	-	-	3,040
	Total	-	-	-	3,040
4)	Nandurbar	-	-	-	427
	Rural	-	-	-	-
	Urban	-	-	-	427
	Total	-	-	-	427
5)	Taloda	-	-	-	2,949
	Rural	-	-	-	-
	Urban	-	-	-	2,949
	Total	-	-	-	2,949

Table No.7.4 Contd...

1	2	3	4	5	6
6) Akkalkuwa	Rural	-	-	-	3,184
	Urban	-	-	-	-
	Total	-	-	-	3,184
7) Akrani	Rural	-	-	-	-
	Urban	-	-	-	-
	Total	-	-	-	-
8) Shahada	Rural	-	-	-	23,028
	Urban	-	-	-	-
	Total	-	-	-	23,028
9) Shirpur	Rural	-	-	-	12,050
	Urban	-	-	-	-
	Total	-	-	-	12,050
10) Sindkheda	Rural	-	-	-	2,433
	Urban	-	-	-	-
	Total	-	-	-	2,433

Sources:-District Health Officer, Zilla Parishad, Dhule.

Table No.7.5

Number of Family Planning Centres Operating in District Dhule for the Year ending 31-3-82.

Sr. No.	District / Tahsil	Total	No. of Centres	No. of sterilisations			No. of I.U.D. Insertions Performed	No. of Eligible couples.
				Vasecto-my	Tubecto-my	Total		
1	2	3	4	5	6	7	8	9
	District Total	Total	27	10,407	9,980	20,387	723	2,86,838
		Rural	22	7,437	6,017	13,454	388	2,22,810
		Urban	5	2,970	3,963	6,933	335	64,028
1)	Dhule	Total	4	2,394	3,500	5,894	316	52,197
		Rural	2	335	892	1,227	54	18,476
		Urban	2	2,059	2,608	4,667	262	33,721
2)	Sakri	Total	3	1,426	1,220	2,646	108	34,504
		Rural	3	1,426	1,220	2,646	108	34,504
		Urban	-	-	-	-	-	-
3)	Nawapur	Total	3	1,312	292	1,604	59	23,364
		Rural	3	1,312	-	1,312	59	20,306
		Urban	-	-	292	292	-	3,058
4)	Nandurbar	Total	3	1,197	1,176	2,373	45	40,495
		Rural	2	854	811	1,665	25	30,032
		Urban	1	343	365	708	20	10,463

Table No.7.5 Contd...

1	2	3	4	5	6	7	8	9
5)	Taloda	Total	2	592	315	907	13	13,927
		Rural	2	500	200	700	13	10,718
		Urban	-	92	115	207	-	3,209
6)	Akkalkuwa	Total	2	453	607	1,060	8	9,613
		Rural	2	453	607	1,060	8	9,613
		Urban	-	-	-	-	-	-
7)	Akranl	Total	1	214	64	278	12	11,360
		Rural	1	214	64	278	12	11,360
		Urban	-	-	-	-	-	-
8)	Shahada	Total	4	995	756	1,751	18	35,788
		Rural	3	939	672	1,611	18	31,795
		Urban	1	56	84	140	-	3,993
9)	Shirpur	Total	3	979	679	1,658	53	34,972
		Rural	2	713	290	1,003	-	20,573
		Urban	1	266	389	655	53	5,442
10)	Sindkheda	Total	2	845	1,371	2,216	91	30,618
		Rural	2	691	1,251	1,952	91	26,476
		Urban	-	154	110	264	-	4,142

Source:-District Health Officer, Zilla Parishad, Dhule.

Table No. 8.1

Literacy in each Tahsil of Dhule District according to 1971 Census.

(Figures in '000)

Sr. No.	District/ Tahsil	Total	No. of literates			Percentage of literacy		
			Rural	Urban	Total	Males	Females	Total
1	2	3	4	5	6	7	8	9
	District Total		3,66	1,61	5,27	42.96	20.30	31.89
		Rural	2,68	1,05	3,73	38.18	16.10	27.32
		Urban	98	56	1,54	65.11	41.06	53.67
1)	Dhule	Total	1,10	54	1,64	55.72	28.60	43.13
		Rural	60	25	85	48.22	21.40	35.10
		Urban	50	29	79	68.54	44.79	57.39
2)	Sakri	Total	45	19	64	37.64	17.19	27.62
		Rural	45	19	64	37.64	17.19	27.62
		Urban	-	-	-	-	-	-
3)	Nawapur	Total	17	6	23	26.17	10.02	18.19
		Rural	13	3	16	21.92	6.38	14.20
		Urban	4	3	7	57.49	38.94	48.64
4)	Nandurbar	Total	44	21	65	46.69	23.19	35.19
		Rural	25	10	35	38.31	15.58	27.11
		Urban	19	11	30	66.15	41.71	54.38

Table No. 8.1 contd..

1	2	3	4	5	6	7	8	9
5) Taloda	Total		13	5	18	36.47	14.45	25.59
	Rural		8	2	10	30.07	9.12	19.69
	Urban		5	3	8	56.42	30.20	44.88
6) Akkalkuwa	Total		7	2	9	16.94	6.65	11.86
	Rural		7	2	9	16.94	6.65	11.86
	Urban		-	-	-	-	-	-
7) Akrani	Total		2	-	2	6.55	1.88	4.26
	Rural		2	-	2	6.55	1.88	4.26
	Urban		-	-	-	-	-	-
8) Shehada	Total		39	17	56	42.36	19.38	31.07
	Rural		33	14	47	39.81	17.29	28.71
	Urban		6	3	9	64.53	38.88	52.30
9) Shirpur	Total		37	15	52	49.53	20.83	34.03
	Rural		29	11	40	43.61	17.82	31.02
	Urban		8	4	12	60.74	36.17	49.01
10) Sindkheda	Total		52	22	74	50.49	22.78	36.87
	Rural		46	19	65	49.69	21.70	35.91
	Urban		6	3	9	57.53	32.72	45.54

Source:-1971 Population Census Publication.



Table No. 2.2

## Education in Rural area in each Tahsil of Dhule District according to 1961 Census

Sr. No.	District/ Tahsil	Total Population			Illiterate		Literate (with out educational level)		Educational Level					
		Persons	Males	Females	Males	Females	Males	Females	Primary or Jr. Basic	Males	Females	Matriculation and above.	Male	Female
1	2	3	4	5	6	7	8	9	10	11	12	13		
	District Total	11,35,380	5,74,127	5,61,253	3,82,776	5,08,989	95,397	33,443	93,490	18,704	2,464	117		
1)	Dhule	2,00,642	1,01,499	99,142	59,425	86,441	20,617	8,281	21,026	4,401	631	20		
2)	Sakri	1,85,417	94,099	91,818	61,901	81,046	15,501	6,492	16,253	3,754	444	26		
3)	Nawapur	94,223	47,761	46,462	36,920	44,363	6,800	1,495	3,914	591	127	13		
4)	Nandurbar	1,11,872	56,290	55,582	38,624	51,060	9,648	3,024	7,888	1,490	130	8		
5)	Taloda	49,079	24,367	24,712	18,028	23,509	3,638	802	2,658	399	43	2		
6)	Akkalkuwa	57,357	29,870	28,087	25,109	27,341	2,252	164	1,838	279	71	3		
7)	Akrani	34,967	17,972	16,995	16,732	16,717	748	182	430	92	58	4		
8)	Shahada	1,42,134	71,336	70,758	45,224	63,919	12,691	4,386	13,190	2,483	231	10		
9)	Shirpur	1,02,934	52,294	50,640	34,351	46,316	8,480	2,637	9,272	1,687	183	-		
10)	Sindkheda	1,58,755	79,239	77,516	46,062	68,277	15,614	5,680	17,017	3,528	546	31		

Source: District Census Hand Book - 1961.

Table No. 8.3

Education in Urban area of Dhule District according to 1961 Census.

Sr. No.	District	Total urban population			Illiterate		Literate (without educational level)	
		Persons	Male	Female	Male	Female	Male	Female
1	2	3	4	5	6	7	8	9

1) Dhule	2,15,856	1,12,815	1,03,041	47,046	27,632	19,448	13,223
----------	----------	----------	----------	--------	--------	--------	--------

Contd...

Sr. No.	District	Educational levels									
		Primary of Junior Basic		Matriculation or Higher Secondary		Technical Diploma not equal to degree		Non Technical diploma not equal to degree		University degree or post graduate degree other than technical degree	
1	2	10	11	12	13	14	15	16	17	18	19

1) Dhule	39,347	16,052	5,605	965	105	8	231	232	603	82
----------	--------	--------	-------	-----	-----	---	-----	-----	-----	----

Table No. 2.3 Contd..

Sr. No.	District	Technical degree or Diploma equal to degree or post graduate degree													
		Engineering		Medicine		Agriculture		Veterinary & dairying		Technology		Teaching		Others	
		Male	Female	Male	Female	Male	Female	Male	Female	Male	Female	Male	Female	Male	Female
1	2	20	21	22	23	24	25	26	27	28	29	30	31	32	33
1)	Dhule	38	-	97	12	21	-	7	-	3	-	130	9	134	10

Source:- 1961 Population Census Hand Book of Dhule District.

Table No.8.4

No. of Educational Institutions and Teachers in Dhule District for the year 1979-80



1980-81 and 1981-82

Sr. No.	Type of Educational Institution	No. of Institutions			Teachers					
		1979-80	1980-81	1981-82	1979-80		1980-81		1981-82	
1	2	3	4	5	6(a)	6 (b)	7(a)	7(b)	8(a)	8(b)
					Total	Trained	Total	Trained	Total	Trained
A)	Pre-Primary Schools	32	32	32	43 (43)	24 (24)	43 (43)	24 (24)	43 (43)	24 (24)
B)	Primary Schools	752	771	758	744	551	675	467	744	530
	1) Single Teachers Schools				(12)	(13)	(3)	(1)	(8)	(7)
	ii) Lower Primary Schools	675	667	689	3,686 (1,003)	3,117 (831)	3,069 (874)	2,829 (786)	3,421 (951)	3,212 (884)
	iii) Upper Primary Schools	385	379	367	3,080 (560)	2,823 (494)	3,048 (564)	2,833 (509)	2,886 (545)	2,737 (498)
Total:-		1,812	1,817	1,814	7,510 (1581)	6,491 (1,338)	6,792 (1,441)	6,129 (1,206)	7,051 (1,515)	6,548 (1,389)
(I+II+III)										

# EDUCATION

## INSTITUTIONS AND ENROLMENT

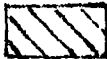
### DHULE DISTRICT

 No. OF INSTITUTIONS (000)  
 No. OF STUDENTS (IN LAKH)

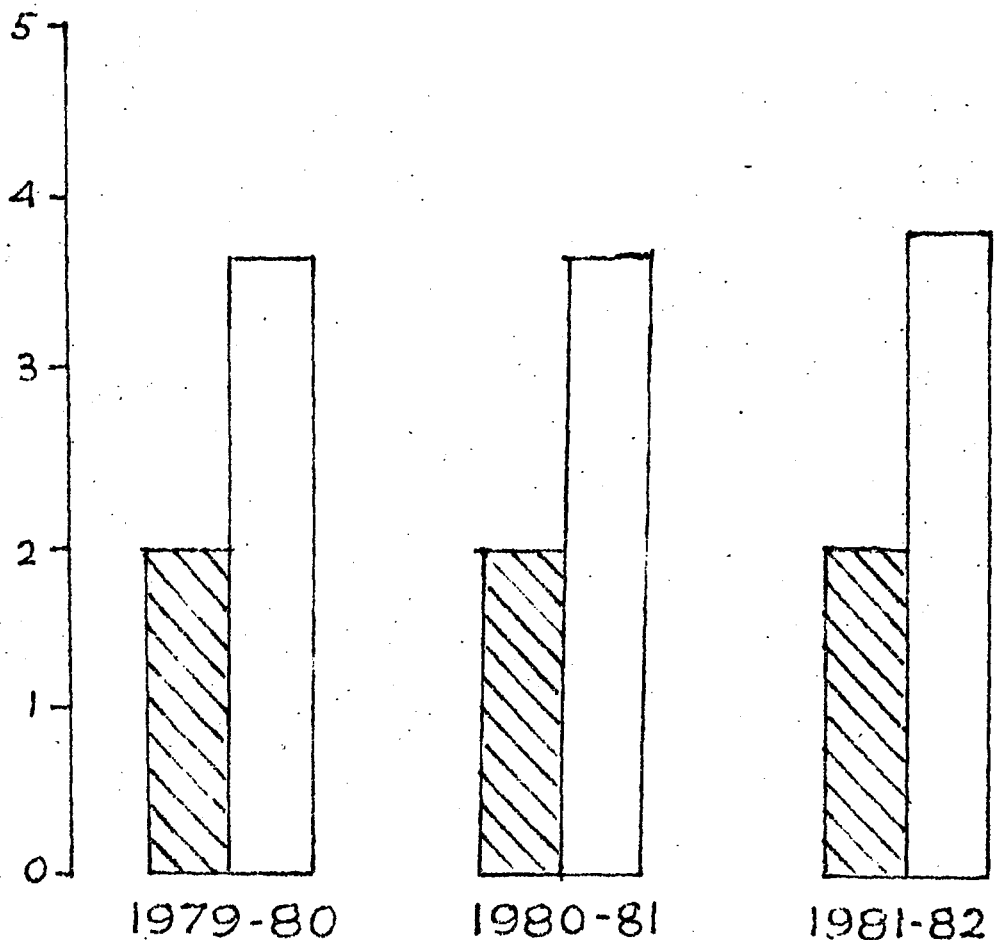

Table No.8.4 Contd..

1	2	3	4	5	6(a)	6(b)	7(a)	7(b)	8(a)	8(b)
C)Secondary Schools		159	161	157	2,242 (260)	2,219 (254)	2,388 (290)	2,370 (290)	2,394 (299)	2,319 (294)
D)Higher Secondary Schools		22	21	28	814 (105)	777 (102)	824 (107)	780 (103)	1,041 (130)	1,026 (130)
E)Collages of General Education (Arts/SC/Com.)		10	10	11	432 (29)	***	454 (33)	***	491 (30)	***
Grand Total:-		2,035	2,041	2,042	11,041 (2,013)	9,511 (1,718)	10,501 (1,914)	9,303 (1,713)	11,020 (2,017)	9,917 (1,837)

Note:-1) Figures in bracket in columns 6,7,8 indicate Female Teachers.

2) \*\*\*:-There is not classification such as trained and untrained teachers.

3) Total Teachers indicates full time teachers only.

Source:-Director of Education, Maharashtra State, Pune.

Table No.8.5

No. of Stagewise pupils in Pre-primary, Primary & Secondary Schools & Colleges of general education and distribution of backward class pupils during 1981-82

Sl. No.	Stage of Education	No. of Pupils from Institutions									
		Pre-Primary Schools		Primary Schools		Secondary Schools & Higher Secondary		Colleges General Education		Total	
1	2	3	4	5	6	7	8	9	10	11	12
1)	Pre-Primary	1,840	849	2,762	1,333	-	-	-	-	4,602	2,182
2)	Std. I-IV	-	-	2,35,153	98,520	-	-	-	-	2,35,153	98,520
3)	Std. V-VII	-	-	31,602	11,707	45,020	16,684	-	-	76,622	28,391
4)	Std. VIII-X	-	-	-	-	43,573	12,871	-	-	43,573	12,871
5)	Std. XI-XII	-	-	-	-	4,830	1,435	6,222	825	11,052	2,260
6)	Above higher Secondary	-	-	-	-	-	-	6,015	1,190	6,015	1,190
<b>Total:-</b>		<b>1,840</b>	<b>849</b>	<b>2,69,517</b>	<b>1,11,560</b>	<b>93,423</b>	<b>30,990</b>	<b>12,237</b>	<b>2,015</b>	<b>3,77,017</b>	<b>1,45,414</b>

Table No.8.5 Contd...

Sr. No.	Stage of Education	Backward Class Pupils							
		Schedule Caste	Scheduled Tribes	Other Backward Class		Total (B.C.)			
		Total	Girls	Total	Girls	Total	Girls	Total	Girls
1	2	13	14	15	16	17	18	19	20
1)	Pre-Primary	285	136	2,100	1,038	444	179	2,829	1,353
2)	Std.-I-IV	16,348	6,399	65,205	23,632	32,066	13,632	1,13,619	43,663
3)	Std.-V-VII	4,741	1,429	10,308	2,641	14,924	5,855	29,973	9,925
4)	Std.VIII-X	3,284	772	4,573	1,028	8,836	2,522	16,693	4,322
5)	Std. XI - XII	911	125	1,060	190	1,853	415	3,824	730
6)	Above Higher Secondary	454	65	394	45	1,121	216	1,969	326
Grand Total		26,023	8,926	83,640	28,574	59,244	22,819	1,68,907	60,319

Source:-Director of Education, Maharashtra State, Pune.



Table No.8.6

Other types of Educational institutions in Dhule District  
for the year 1980-81 and 1981-82.

Sr. No.	Type of Institution	Year	No. of Institutions		No. of Pupils										No. of Teachers		
			Insti-tutions	No. of Institutions	S.C.	S.T.	O.B.C.	Total	BC	Non B.C.	Total	Total	Female				
1	2	3	4	5	6	7	8	9	10	11	12	13	14	15	16	17	18
1) Bachelor of Education (B.Ed.)	80-81	2	19	3	7	-	49	10	75	13	196	48	271	61	29	7	
	81-82	2	15	4	16	3	90	15	121	22	175	38	296	60	32	8	
2) Bachelor Of Law	80-81	1	25	-	9	-	32	2	66	2	196	7	262	9	6	-	
	81-82	1	26	-	9	-	31	2	66	2	196	7	262	9	6	-	
3) Medical Collages	80-81	-	-	-	-	-	-	-	-	-	-	-	-	-	-	-	
	81-82	-	-	-	-	-	-	-	-	-	-	-	-	-	-	-	
4) Ayurvedic Collages	80-81	1	1	-	4	1	22	2	27	3	84	5	111	8	13	-	
	81-82	1	3	1	4	1	16	5	23	7	97	7	120	14	14	-	
5) Engineering Colleges	80-81	-	-	-	-	-	-	-	-	-	-	-	-	-	-	-	
	81-82	-	-	-	-	-	-	-	-	-	-	-	-	-	-	-	
6) Other Types																	
1) Polytechnic	80-81	1	61	-	28	-	106	-	205	-	394	21	599	21	37	4	
	81-82	1	68	1	67	-	110	3	245	4	308	17	553	21	37	4	
2) I.T.I's.	80-81	2	124	-	179	-	417	-	720	-	521	-	1241	-	121	1	
	81-82	2	145	-	179	-	396	-	720	-	521	-	1241	-	121	1	
3) D.Ed. Collages	80-81	3	91	48	104	50	115	73	310	171	128	77	438	248	44	8	
	81-82	4	97	51	119	50	140	89	356	190	531	146	887	336	63	14	
4) G.C.D.	80-81	-	-	-	-	-	-	-	-	-	-	-	-	-	-	-	
	81-82	-	-	-	-	-	-	-	-	-	-	-	-	-	-	-	

Sources: Director of Technical Education, Bombay.

# EDUCATION ( OTHER TYPES )

## INSTITUTION AND ENROLMENT

### DHULE DISTRICT

NUMBER OF INSTITUTIONS (NOS)  
 NUMBER OF STUDENTS (000)

#### BACHELOR OF EDUCATION

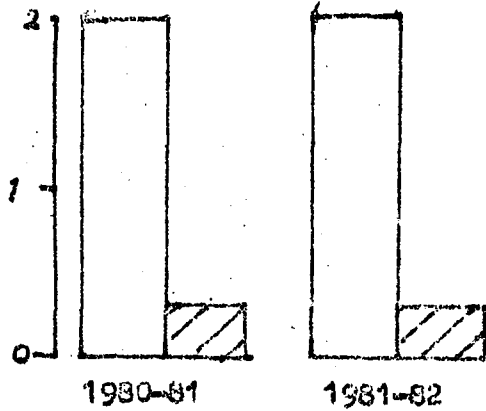

#### BACHELOR OF LAW

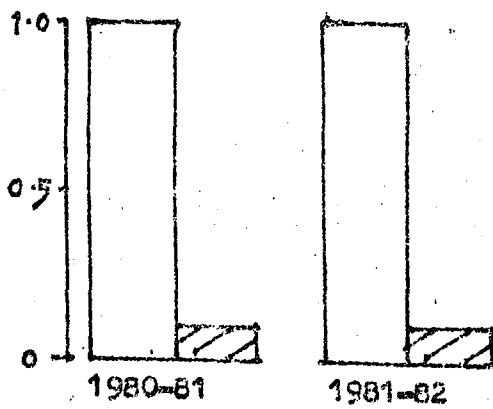

#### OTHER TYPES

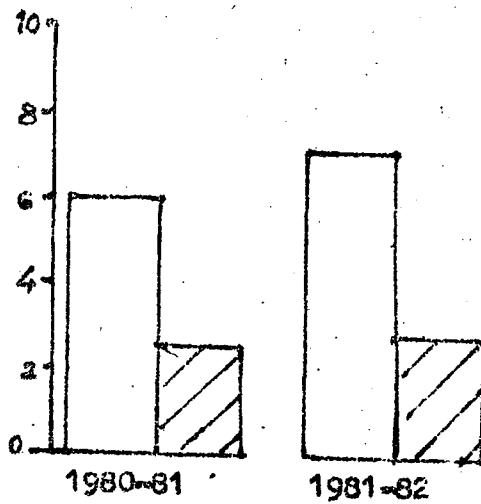

#### AYURVEDIC COLLAGES

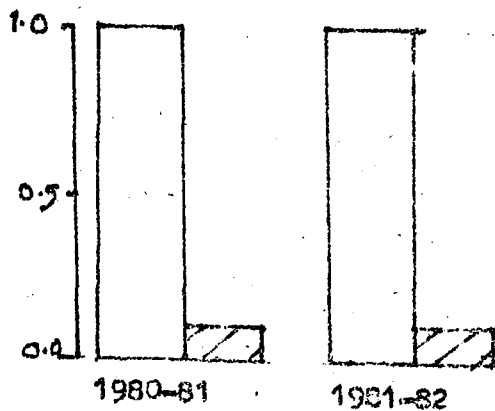

Table No. 8.7

Economically Backward Class Concessions of free education in Dhule District during the year 1981-82

Sr. No.	Item	Primary: Secondary:		Higher Institutions						Total	Actual Expenditure in Rs.'000
				Junior College	Higher Education	Engineering	Medical	Other Colleges	Other Institutions		
1	2	3	4	5	6	7	8	9	10	11	12
1)	Beneficiaries (Number)	-	71,580	7,840	4,190	-	-	-	1,359	84,979	16.66
2)	Concession granted in *	-	-	-	-	-	-	-	-	16.66	16.66

Note:-1) \* Break up for columns 4 to 10 is not available.

Source:- Directorate of Education, Maharashtra State, Pune.

Table No. 8.8

## Expenditure on Primary Education in Dhule District During 1964-65 and 1981-82.

(Rs. in '000)

Sr. No.	Agency	Year	Normal			Plan			Total		
			Recurring	Non-Recurring (Excluding Building Grants)	Total	Recurring	Non-Recurring (Excluding Building Grants)	Total	Recurring	Non-Recurring (Excluding Building Grants)	Total
1	2	3	4	5	6	7	8	9	10	11	12
1) Zilla Parishad		1964-65	55,25	-	55,25	8,04	-	8,04	63,29	-	63,29
		1981-82	5,68,28	-	5,68,28	4,08	-	4,08	5,72,36	-	5,72,36
2) Municipal Council		1964-65	2,61	-	2,61	54	-	54	3,15	-	3,15
		1981-82	86,76	-	86,76	-	-	-	86,76	-	86,76
3) Cantoment Board		1964-65	-	-	-	-	-	-	-	-	-
		1981-82	-	-	-	-	-	-	-	-	-
4) Corporation		1964-65	-	-	-	-	-	-	-	-	-
		1981-82	-	-	-	-	-	-	-	-	-
5) All other Expenditure including building Grants		1964-65	-	-	-	-	-	-	-	-	1,25
		1981-82	-	-	-	-	-	-	-	-	-
Total:-		1964-65	57,86	-	57,86	8,58	-	8,58	66,44	-	67,69
		1981-82	6,55,04	-	6,55,04	4,08	-	4,08	6,59,12	-	6,59,12

Source:- Directorate of Education Pune-1

# EDUCATION

NUMBER OF VOCATIONAL & TECHNICAL SCHOOLS

DHULE DISTRICT

□ NO. OF INSTITUTIONS ( NOS. )

▨ NO. OF STUDENTS ( '000' )

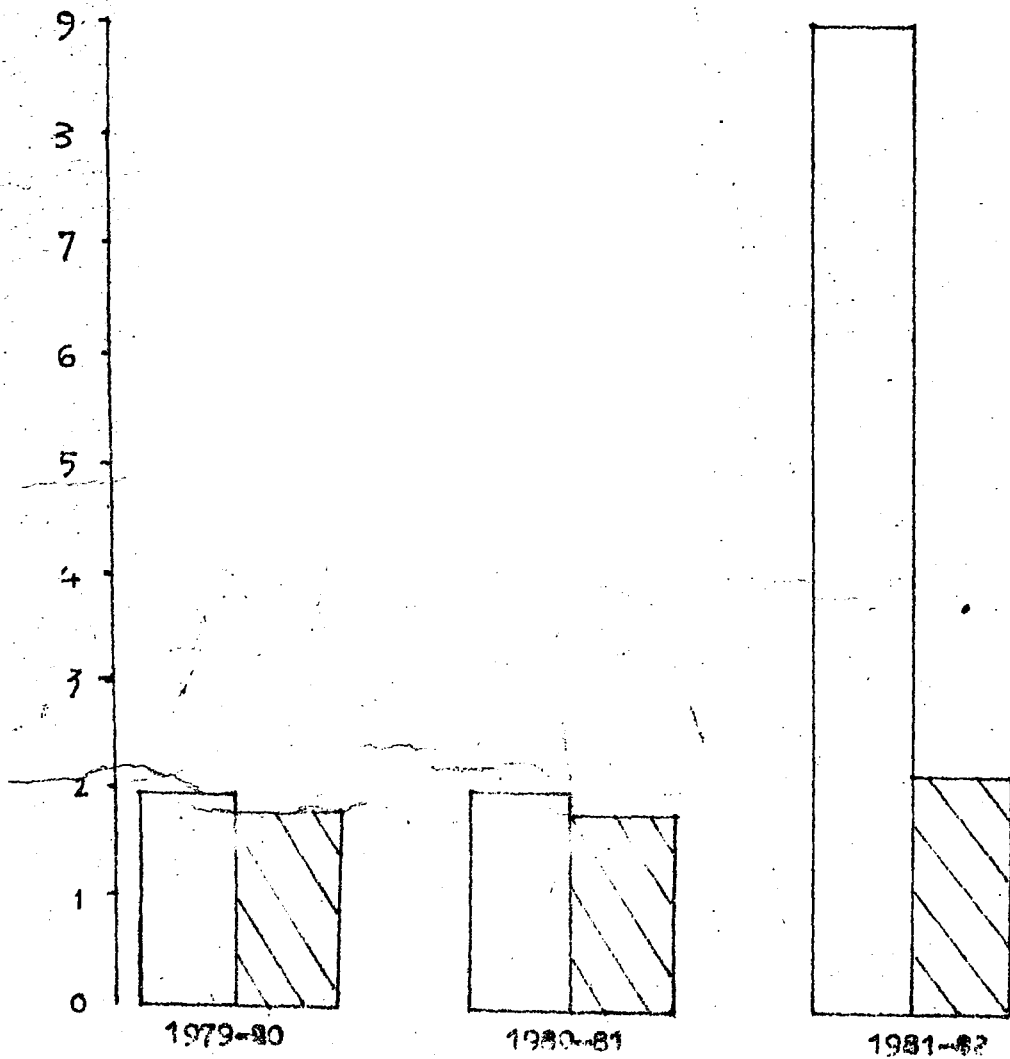

Table-No.8.9

No. of Vocational and Technical Schools in Dhule District.

Sr. No.	Item	Unit	Year		
			1979-80	1980-81	1981 -82
1	2	3	4	5	6
1)	No. of Schools	No.	2	2	9
2)	Enrolment				
	a) Boys	No.	1,794	1,785	2,178
	b) Girls	No.	-	-	-
3)	Total Expenditure	Rs.	4,73,695	5,66,990	10,49,279

Source:- 1) Directorate of Technical Education - Bombay.

2) Vocational Schools in Dhule District.

Table No.8.10

No.ofAdult Education centres in Dhule District

Sr. No.	Tahsil	Year	No.ofAdult education Centre
1	2	3	4
	District Total	1980-81 1981-82	353 536
1)	Dhule	1980-81 1981-82	- -
2)	Sakri	1980-81 1981-82	119 174
3)	Nawapur	1980-81 1981-82	130 149
4)	Nandurbar	1980-81 1981-82	29 58
5)	Taloda	1980-81 1981-82	75 126
6)	Akkalkuwa	1980-81 1981-82	- 29
7)	Akrani	1980-81 1981-82	- -
8)	Shahada	1980-81 1981-82	- -
9)	Shirpur	1980-81 1981-82	- -
10)	Sindkheda	1980-81 1981-82	- -

Source - District Adult Education Officer, Dhule. (

Table No.8.11

Total No. of teachers training institutions in Dhule District.

Sr. No.:	Item	Unit:	Years			
			1960-61	1979-80	1980-81	1981-82
1	2	3	4	5	6	7
<u>1) No. of institutions for Teachers Training</u>						
	a) Degree Level	No.	N.A.	2	2	2
	b) Under-graduate Level	No.	N.A.	4	4	4
	c) School Level	No.	N.A.	-	-	-
<u>2) Enrolment</u>						
	a) Degree Level	No.	N.A.	244	271	236
	b) Under-graduate Level	No.	N.A.	586	591	591
	c) School Level	No.	N.A.	-	-	-
<u>3) Total Expenditure ( in R. )</u>						
	a) Degree Level	No.	N.A.	8,16,163	9,23,473	8,98,500
	b) Under-graduate level	No.	N.A.	10,52,147	12,55,134	11,30,290
	c) School Level	No.	N.A.	-	-	-

Source: Directorate of Education, Maharashtra State, Pune.



Table No.9.1(A)

Length of Railway Routes in Dhule District as on 31st March-1961 & 1982.

Sr.No.:	Railway Route	Length in KM. as on 31 March 1961	31 March-1982
1	2	3	4
1) <u>Broad Gauge</u>			
	I- Single	183.26	171.61
	II- Double	Nil	Nil
	III- Tribal and More	Nil	Nil
2) Meter Gauge			
		Nil	Nil
3) Narrow Gauge			
		Nil	Nil
	Total Railway Route	183.26	171.61

Source: Indian Railway.

Table No.9.1 (B)

No. of ports in Dhule District as on 31st March-1961 and 31st March-1982

No. of Ports in the District:	Seasonal		Through out the year	
	As on 31-3-61	As on 31-3-82	As on 31-3-1961	As on 31-3-1982
1	2	3	4	5
-----Not applicable to this District-----				

Table No.9.2

Road length according to category and surface classification in District Dhule as on 31-3-61 & 31-3-82

(Length in Km.)

Sr. No.:	Type of Road	Extra Municipal						Municipal	
		B & C Department		Zilla Parishad		Total		As on	As on
		As on	As on	As on	As on	As on	As on	As on	
		31-3-61	31-3-82	31-3-61	31-3-82	31-3-61	31-3-82	31-3-61	31-3-82
1	2	3	4	5	6	7	8	9	10
<b>I) CATEGORY</b>									
1) National Highway		139	139	-	-	139	139	-	-
2) State Highway		396	600	-	-	396	600	-	-
3) Major Dist. Roads		-	305	-	1,237	-	1,542	-	-
4) Other Dist. Roads		-	-	-	1,381	-	1,381	-	-
5) Village Roads		-	-	1,185	1,797	1,185	1,797	-	-
6) Other Roads		373	55	-	2,138	373	2,193	-	-
Total:-		908	1,099	1,185	6,553	2,093	7,652	-	-
<b>II) SURFACE CLASSIFICATION</b>									
1) Cement Concrete		-	-	-	-	-	-	N.A.	21
2) Black Topped		266	827	208	1,996	266	2,917	N.A.	146
3) Water Bound Macadam		468	161	208	1,913	671	2,074	N.A.	54
4) Granular Material		-	53	-	1,687	-	1,740	N.A.	147
5) Lower Type		174	58	982	2,863	1,156	2,921	N.A.	58
Total:-		908	1,099	1,185	6,553	2,093	7,652	N.A.	44
								N.A.	273

Source: -1) Executive Engineer National Highway. 2) Executive Engineer B & C, (Dhule, Shahada)  
3) Executive Engineer Works Deptt. Zilla Parishad, Dhule 4) All Municipal Councils, Dhule.

Table No.9.3

Motor Vehicles in Operation in Dhule District As on 1-1-1961, 31-3-1982

Sr. No.:	Items	: Number of Motor Vehicles	
		: As on 1-1-1961 :	: As on 31-3-1982 :
1 :	2	3	4
1)	Motorcycles, Schoters etc.	1,109	9,183
2)	Motorcars, Jeeps, Station Wagons	1,307	1,440
3)	Taxi cabs	214	-
4)	Auto Rickshaws (Public & Private)	-	491
5)	Stage Carriages		
I)	Diesel	229	345
II)	Petrol	-	-
6)	Lorries		
A)	<u>Private Carriages</u>		
1)	Diesel	51	147
ii)	Petrol	11	-
B)	<u>Public Carriages</u>		
1)	Diesel	1,326	2,181
ii)	Petrol	526	-

Table No.9.3 Contd..

1	2	3	4
7) Ambulances		10	4
8) School Buses		8	11
9) Private Service Vehicles (Contract Carriages)		2	3
10) Trailors		30	1,458
11) Tractors		29	1,539
12) Other (Invalid carriages, Fire-fighters etc.)		121	12
Grand Total:-		4,973	16,814

Note:-1) Figures for as on 1-1-1961 is pertains with Nasik region (which comprise Nasik, Dhule and Jalgaon District) and seprate figures for Dhule District is not available.

Table No.9.4

Operational Statistics of Nationalised(Passenger) transport

Sr. No.	Name of undertaking	Year	No. of routes as at the end of the year	Route distance (Km.)	Average route distance (Kms.)	Average No. of buses held during the year	Average No. of buses on round per day	No. of passengers travelled per day (In Lakhs)	Total traffic receipts during the year (100CRs)	Average earnings per passenger (In paise)
1	2	3	4	5	6	7	8	9	10	11
1)	M.S.R.T.C. Dhule	60-61	110	4,299	39.1	N.A.	71.7	0.24	61.67	72
		80-81	526	28,211	53.6	329.3	295.6	1.13	783.59	190
		81-82	543	28,744	52.9	320.9	329.0	1.18	1,092.63	254
2)	Municipal Council, Nandurbar	60-61	-	-	-	-	-	-	-	-
		80-81	2	5.3	5.3	2	2	0.01	72.89	27
		81-82	2	9	4.5	2	2	0.01	1,61, 71	30

Source:- Various Road Transport Organisations in the district 1)M.S.R.T., Dhule 2)Municipal Council, Nandurbar.

Table No. 9.5

Traffic Census on important roads in Dhule District during December-1981.

Sr. No.	Name of Road	Location of count post		Type of Surface	Carri- age width (feet)	Date of Census	Vehicles										
		Kms.	Near by Town/ Villages				Fast Moving					Slow Moving					
1	2	3	4	5	6	7	8	9	10	11	12	13	14	15	16	17	
1)	Bombay Agra Road (National Highway No. 3)	288/0	Near Zodge Near Dhule Town(Junction Point.)	Asphalt	23'	27-12-1981	294	100	1,761	98	2,273	11	81	4	96	20,509	
		257/4	Near Diversion Dhule city.	"	23'		752	203	1,985	507	3,447	106	763	111	1,040	24,995	
		242/4	Near Songir	"	23'		855	443	2,250	572	4,120	212	1,573	10	1,795	28,807	
		226/8	Near Nardana	"	23'		754	228	1,764	321	3,067	223	533	245	1,001	21,861	
		203/6	Near Amoda (Near Shirpur city.)	"	23'		158	86	1,208	86	1,538	97	237	46	380	14,303	
		168/3	Near Palasner (State Border of Maharash- tra M.R.)	"	23'		414	222	1,279	445	2,360	199	513	184	896	17,239	
							131	38	1,148	45	1,362	73	90	35	198	13,006	
4)	Dhule District	556	Average	Traffic Intensity per day per count Post in the District:-			20,103										

Table No. 9.5 Contd.

1	2	3	4	5	6	7	8	9	10	11	12	13	14	15	16	17
2)	Dhule-Dadala bad-Nagpur Road(Nation- al Highway No-6)	516/0	Near Fagane	B.T.	23'	20-12-81 to 27-12-81	213	224	1,651	169	2,257	460	326	214	1,000	18,749
		502/8	Near Mukti	B.T.	23'		162	111	1,360	114	1,747	103	137	72	312	12,230
		Average Traffic Intensity per day per count post in the District-15,490														
3)	Surat-Dhule Rd.(State Highway No. 15A)	525/0	Old Moglhi Naka Dhule city.	B.T.	22'		429	240	812	572	2,063	332	1,499	805	2,636	11,864
		540/0	Near Khed	B.T.	18'		74	111	506	92	783	67	91	57	215	6,352
		575/6	Near Sakri	B.T.	111'		157	169	534	281	1,141	188	110	412	710	2,450
		594/1	Near Dahiwel	B.T.	111'		71	62	696	98	927	320	326	89	735	8,406
		621/4	Near Visar -wadi	B.T.	12'		101	64	567	71	803	92	69	21	182	6,619
		644/0	Near Nawa -pur city Diversion	B.T.	111'		286	42	752	577	1,657	1,077	810	4	1,891	9,772
		645/0	Ahwa Rd. Junction	B.T.	111'		280	32	841	502	1,655	947	683	6	1,636	10,383
		Average Traffic Intensity per day per count post in the District:- 8,692														
4)	Vinchur-dhan- dor-Sakri Pracasha- Nandurbar Rd. Rd.(State H. No.17)	108/3	Near Pimplner	B.T.	18'	20-12-80 to 27-12-80	122	70	301	79	572	390	420	192	1,002	3,844
		109/6	Near Pimplner	B.T.	18'		178	93	376	287	934	476	530	302	1,308	4,731
		130/8	Near New Sakri	B.T.	18'		283	121	353	309	1,066	664	382	136	1,182	5,066
		149/5	Near Mizampur	B.T.	12'		78	45	139	114	376	372	197	137	706	2,133
		186/5	Nandurbar city	B.T.	22'		268	64	569	342	1,243	606	804	306	1,716	6,285
		188/5	Nandurbar-Korit Junction.	B.T.	12'		29	57	55	92	233	253	404	42	699	1,335
		Average Traffic Intensity per day per count post in the District:3,907														

Table No.9.5 Contd.

1	2	3	4	5	6	7	8	9	10	11	12	13	14	15	16	17	
5)	Shahada-Dhadgaon Road up to State Border leading to Alirajpur (State H.No-17 A)	8/8/4	Near Junawane	B.T. 18'	18'	18'	20-12-81 to 27-12-81	127	59	329	110	625	249	163	39	451	5,257
		65/0	Near Dhadgaon	Murumli	18'	18'		9	15	12	2	38	13	10	-	23	223
Average Traffic Intensity per day per count post in Dhule District-2,743.																	
6)	Songir-Dondaicha-Shahada Khetia Road (State Highway No.19)	35/8	Near Chimthana	B.T. 18'	18'	18'	20-12-81 to 27-12-81	138	111	365	103	717	148	130	4	282	4,947
		36/0	Near Dondaicha Town	-''-	12'	12'		164	111	383	144	802	422	461	2	385	5,131
		51/7	Near Shahada Town	-''-	18'	18'		651	217	613	837	2,318	501	699	193	1,393	8,970
		53/8	Near Lonkheda	-''-	-''-	-''-		175	136	524	191	1,026	353	181	338	872	6,208
		58/3	Near Brahaman	-''-	-''-	-''-		274	53	384	197	908	362	192	362	913	4,823
Average Traffic Intensity per day per count post in the District:-5,976.																	
7)	Nandurbar-Visarwadi-Road (State Highway No-20)	0/3	Nandurbar city Junction	B.T. 12'	12'	12'	20-12-81 to 27-12-81	40	23	141	44	251	115	118	21	254	1,778
		19/7	Near Khandbara	W.B.M.	-''-	-''-		46	18	125	45	234	131	62	13	215	1,503
Average Traffic Intensity per day per count post in the District:-1,341.																	
8)	Dhule-Chalisgaon-Daulatabad Road (State Highway No.22)	21/0	Near Junction of Arvi-Parola Road	B.T. 12'	12'	12'	20-12-81 to 27-12-81	197	66	383	102	743	205	197	126	528	4,338



Table No.9.5 Contd.

1	2	3	4	5	6	7	8	9	10	11	12	13	14	15	16	17
9)	Ankaleshwar- Shahada Burhanpur- Road(State Highway No.23)	18/1	Near Khapar	B.T. 12'	124	144	195	46	569	512	414	137	1,063	3,347		
		0/0	Near Taloda city	-''- 12'	135	59	196	102	492	456	227	-	683	2,737		
		10/6	NearPrakasha	-''- 12'	34	66	121	39	260	157	68	50	275	1,827		
		18/3	Near Shahada city	-''- 12'	44	79	234	214	671	169	232	162	563	3,898		
		20/1	Near Vadali	-''- 12'	29	53	233	108	423	202	163	115	480	2,890		
		7/1	Near Vikharan	-''- 12'	35	64	372	167	688	262	242	-	504	4,360		
		237/8	Near Borkheda	-''- 12'	147	69	173	94	483	187	115	167	469	2,632		
Average Traffic Intensity per day per count post in the District:- 3,099																
10)	Dhule-Amalner Road(State Highway No.24)	13/0	Near Wani	B.T. 12'	106	81	168	82	437	49	120	24	193	2,590		

20-12-81 to 27-12-81

Source:- Public works Department, - Bombay.

Table No.9.6

Information of Postal and Telegraphs and Telephone Statistics in Dhule District during  
1961-62, 1965-66, 1970-71, 1975-76 1980-81 & 1981-82

Sr. No.:	Year	No. of Post Offices	No. of Telegraphs Offices	No. of Letter Boxes	No. of Postmen	No. of Telephones	No. of Radio Licences Issued and Renewed together	No. of Villages having Post Offices.
1	2	3	4	5	6	7	8	9
1)	1961-62	178	17	291	94	538	5,157	158
2)	1965-66	238	23	415	105	1,166	12,955	217
3)	1970-71	269	24	554	78	1,601	23,412	248
4)	1975-76	299	37	880	87	2,465	32,374	278
5)	1980-81	403	63	1,425	113	3,540	35,473	379
6)	1981-82	413	84	1,365	87	4,135	19,323	389

Source:-1) Superintendent of Post and Telegraphs Offices, Dhule.

2) Divisional Engineer, Telegraphs Engineering Division, Dhule.

Table No. 9.7

Rural Broad Casting Statistics in Dhule District as on 31 March-1982

Sr. No.	District/ Tahsil	No. of villages in which receiving sets are installed by Rural Broad-casting Department	Rural Population of villages having receiving sets (1971 population Census)	Total No. of Radio Farm Forams	No. of Television sets Distributed
1	2	3	4	5	6
1)	District Total:-	1376	11,66,086	1	-
1)	Dhule	147	2,01,679	-	-
2)	Sakri	207	2,22,359	-	-
3)	Nawapur	119	91,192	-	-
4)	Nandurbar	124	1,20,013	-	-
5)	Taloda	86	39,890	1	-
6)	Akkalkuwa	153	63,627	-	-
7)	Akrani	118	36,958	-	-
8)	Shahada	126	1,11,735	-	-
9)	Shirpur	171	1,17,660	-	-
10)	Sindkheda	125	1,60,373	-	-

Sources:- District Information Officer, Dhule.

Table No.10.1

Income and Expenditure of Local Bodies in Dhule District during  
1965-66, 1970-71, 1975-76, 1980-81 and 1981-82

(Rs.in Lakhs)

Sr. No.	Year	Village Panchayat		Zilla Parishad		Municipal Councils, Corporation and Cantonment Boards.		
		No. of village Panchayats Covered	Total Income	Total Expenditure	Total Income	Total Expenditure	Total Income	Total Expenditure
1	2	3	4	5	6	7	8	9
1)	1965-66	768	93	94	5,57	3,74	84	94
2)	1970-71	882	89	89	7,89	7,43	1,15	1,03
3)	1975-76	916	1,13	1,00	14,91	14,13	2,10	1,73
4)	1980-81	921	1,33	1,32	11,30	11,85	3,42	3,09
5)	1981-82	930	1,43	1,33	13,28	13,29	4,46	4,07

Source:- 1) Zilla Parishad, Dhule      2) Municipal Councils in Dhule District.

Table No. 10.2

Income and Expenditure of village panchayat in Dhule district during 1981-82

(Rs. in '000)

Sr. No.	Panchayat Samiti	No. of village panchayat and group village panchayat	Income							
			Grant in aid Government Others	Contribution	Donation	Taxes	Fees	Others	Total Income	
1	2	3	4	5	6	7	8	9	10	11
District										
Total		930	20,72	19,84	6,46	1,87	49,24	1,95	42,56	1,42,64
1) Dhule		130	2,78	3,06	11	-	7,02	59	12,22	25,78
2) Sakri		144	3,24	3,41	2,14	22	10,45	90	3,45	23,81
3) Nawapur		91	69	2,66	90	03	5,84	28	1,01	11,41
4) Nandurbar		99	2,63	1,37	45	82	3,92	-	3,14	12,33
5) Taloda		43	26	63	-	1	1,19	-	70	2,79
6) Akkalkuwa		46	26	31	10	3	2,15	-	1,05	3,90
7) Akrani		24	33	30	-	-	23	-	40	1,26
8) Shahada		131	5,84	3,25	74	-	3,55	5	7,14	20,57
9) Shirpur		103	1,00	2,92	43	44	5,87	-	6,52	17,13
10) Sindkheda		119	3,69	1,93	1,59	32	9,02	13	6,93	23,61

Table No. 10.2 Contd..

Sr. No.	Panchayat Samati	Expenditure								
		Sanitation and health	Public Works	Social and Moral promotion	and Adminis- tration	Welfare	Preserva- tion and	Collection of Land	Others	Total
1	2	12	13	14	15	16	17	18	19	20
	District Total	30,79	40,76	11,40	46,75	1,64	94	-	63	1,32,91
1)	Dhule	4,01	7,08	4,61	5,89	29	2	-	5	21,95
2)	Sakri	5,27	7,09	75	8,00	3	22	-	1	21,37
3)	Nawapur	4,30	3,16	35	3,53	2	1	-	1	11,38
4)	Nandurbar	3,52	2,93	1,01	4,32	61	9	-	5	12,53
5)	Taloda	99	84	11	98	7	18	-	8	3,25
6)	Akkalkuwa	54	1,40	28	2,00	1	3	-	-	4,26
7)	Aknani	30	38	3	56	1	2	-	-	1,30
8)	Shahada	2,81	6,30	1,60	6,33	39	8	-	10	17,61
9)	Shirpur	4,36	5,23	1,68	5,91	8	28	-	16	17,70
10)	Sindkheda	4,69	6,35	98	9,23	13	1	-	17	21,56

Source:- Zilla Parishad, Dhule.

Table No.10.3

Headwise receipts, Government Grants and expenditure of Zilla Parishad Dhule district.

(Rs.in '000)

Sr. No.:	Head of Account	Actuals : 1978-79	Actuals : 1979-80	Actuals : 1980-81	Revised : 1981-82	Estimated : 1982-83
1	2	3	4	5	6	7
<b>I. Receipts</b>						
<b>1. Self raised resources</b>						
	a) Local fund Cess including stamp duty grants	615	29,69	33,44	37,34	1,00,00
	b) Education	-	3,46	2,97	-	--
	c) Agriculture	5	84	14	15,15	2
	d) Buildings and Communications	41	2,03	9,74	21,13	13,00
	e) Others	5,30	19,16	15,82	40,12	61,07
	<b>Total</b>	<b>11,91</b>	<b>55,18</b>	<b>62,11</b>	<b>1,13,74</b>	<b>1,74,09</b>
<b>2. Government grants.</b>						
	a) Purpose grants	1,60,43	6,18,42	7,24,01	8,05,19	70,99
	b) Establishment grants	3,65	1,06,22	1,57,67	1,67,95	14,64
	c) Plan scheme grants	-	91,55	98,62	1,36,34	11,21
	d) Others	-	21,46	-	-	-
	Grants to be Refunded	-	(-) 1,09,29	-	-	-
	<b>Total Government Grants</b>	<b>1,64,08</b>	<b>7,28,36</b>	<b>9,80,30</b>	<b>11,09,48</b>	<b>96,84</b>
<b>3. Debt.</b>						
	a) Loans and Advances	10,83	27,15	(-) 40,07	2,57	6,26
	b) Deposit & Advances	20,29	95,90	1,27,85	1,02,15	77,30
	c) Remittances	-	-	-	-	-
	d) Others	-	-	-	-	-
	<b>Total</b>	<b>31,12</b>	<b>1,23,05</b>	<b>87,78</b>	<b>1,04,72</b>	<b>83,56</b>

Table No.10.3 contd..

1	2	3	4	5	6	7
4. Opening Balance.	-	3,14,11	2,31,97	21,75	20,48	
Grand Total(Receipts)	2,07,11	12,20,70	13,62,16	13,49,69	3,74,97	
<b>II) Expenditure</b>						
a) General Administration	5,89	61,66	1,07,59	1,26,42	16,76	
b) Education	84,27	4,45,98	5,27,34	5,57,31	55,04	
c) Medical	1,57	13,69	14,21	17,92	11,35	
d) Agriculture	3,01	18,65	22,30	24,90	10,11	
e) Animal Husbandry	2,04	14,65	19,85	24,09	5,45	
f) Buildings & Communications	18,01	1,10,16	1,38,64	1,83,37	61,80	
g) Social Welfare	11,13	33,90	42,47	44,77	15,69	
h) Irrigation	30	35,47	41,74	85,09	16,92	
i) Others	60,02	1,43,56	1,45,52	1,60,58	75,28	
<u>Total(a to i)</u>	1,85,74	8,77,72	10,59,66	12,24,45	2,70,40	
<b>Debit Section.</b>						
a) Loans & Advances	7,66	6,00	9,01	4,76	11,95	
b) Deposits and Advances	17,35	1,05,03	1,16,17	1,00,00	79,50	
c) Remittances	-	-	-	-	-	
d) Others	-	-	-	-	-	
<u>Total</u>	25,01	1,11,03	1,25,18	1,04,76	91,45	
Closing Balance	-	2,31,95	1,77,32	20,48	13,12	
<u>Grand Total</u> (Expenditure + C.B.)	2,10,75	12,20,70	13,62,16	13,49,69	3,74,97	

Source:- Zilla Parishad, Dhule.



Table No.10.4

Income & Expenditure of Municipal Councils in Dhule District during 1981-82.

(Rs.in '000)

Sr. No.	Name of the Municipal Councils.	Grants & Contributions			Revenue & Taxes			Revenue Derived	Others	Total
		Government.	Others	Octroi	Taxes on houses & Land	Other Taxes	Total (5+7)			
1	2	3	4	5	6	7	8	9	10	11
	District Total	1,41,20	61	1,33,87	52,05	24,95	2,10,87	24,68	68,40	4,45,76
1.	Dhule	48,43	-	73,72	32,92	10,23	1,16,87	9,44	14,25	1,88,99
2.	Nandurbar	44,33	-	22,84	6,33	6,66	35,83	6,22	38,66	1,25,04
3.	Taloda	4,65	10	2,91	1,35	95	5,21	53	2,48	12,97
4.	Shahada	30,47	-	10,65	4,38	3,55	18,58	3,89	9,52	62,46
5.	Shirpur	8,94	51	11,53	3,81	2,44	17,78	1,60	2,95	28,78
6.	Dondalcha	7,38	-	12,22	3,26	1,12	16,60	3,00	54	27,52

Sr. No.	Name of the Municipal Council	Expenditure							Total
		General Administration Department.	Cost of collection of Taxes.	Public Safety	Public Health & convenience.	Public works	Public Instruction	Others	
1	2	12	13	14	15	16	17	18	19

	District Total	20,04	33,99	14,50	1,35,84	23,21	72,14	1,07,58	4,07,30
1.	Dhule	4,90	14,49	8,81	77,47	9,89	18,27	40,34	1,74,17
2.	Nandurbar	3,73	7,97	2,04	34,83	4,83	29,61	36,14	1,19,15
3.	Taloda	1,54	1,41	70	2,98	47	2,20	3,62	12,92
4.	Shahada	4,88	2,80	1,06	4,38	1,41	17,77	20,35	52,65
5.	Shirpur	2,62	2,73	37	9,08	1,47	2,43	6,92	25,62
6.	Dondaicha	2,37	4,59	1,52	7,10	5,14	1,86	21	22,79

Source :- All Municipal Councils in Dhule District.

Table No.11.1

(A) Plan Expenditure under different development head, during 1980-81 & 1981-82

(Rs.in thousand)

(TRIBAL SUB PLAN)

Sr. No.	Development Head/Sub head	1980-81			1981-82		
		State Sector	Local Sector	Total	State Sector	Local Sector	Total
1	2	3	4	5	6	7	8
1) I)	Agricultural Programme	77,63	21,86	99,49	1,12,92	36,18	1,49,10
2) II)	Co-Operation and Community Development	28,00	-	28,00	11,62	-	11,62
3) III)	Irrigation and Power	1,37,57	-	1,37,57	1,44,69	-	1,44,69
4) IV)	Industry and Mining	85	-	85	2,76	-	2,76
5) V)	Transport and Communication	57,50	-	57,50	40,59	15,08	55,67
6) VI)	Social Services	1,13,40	37,07	1,50,47	2,23,70	34,87	2,58,57
7) VII)	Miscellaneous Programme	2,67,98	61	2,68,59	3,93,29	-	3,93,29
Grand Total:-		6,82,93	59,54	7,42,47	9,29,57	86,13	10,15,70

Table No.11.1 Contd...

(NON-TRIBAL PLAN)

Sr. No.:	Development Head/Sub-head	1980-81			1981-82		
		State Sector	Local Sector	Total	State Sector	Local Sector	Total
1	2	3	4	5	6	7	8
1)	I) Agricultural Programme	53, 51	19, 39	72, 90	78, 04	1, 01, 41	1, 79, 45
2)	II) Co-operation and Community Development	19	-	19	93, 59	-	93, 59
3)	III) Irrigation and Power	68, 03	-	68, 03	1, 27, 80	-	1, 27, 80
4)	IV) Industry and Mining	24, 21	-	24, 21	18, 84	-	18, 84
5)	V) Transport and Communication	34, 30	9, 18	43, 48	31, 01	6, 75	37, 76
6)	VI) Social Services	1, 20, 99	40, 09	1, 61, 08	2, 00, 90	46, 35	2, 47, 25
7)	VII) Miscellaneous programme	2, 38, 31	-	2, 38, 31	3, 34, 04	-	3, 34, 04
	Grand Total	5, 39, 54	68, 66	6, 08, 20	8, 84, 22	1, 54, 51	10, 38, 73

Source:- District Planning and Development Council, Collectorate, Dhule.

Table No. 11.1 Contd..

B. Centrally sponsored schemes.

(Rs. in '000)

Sr. No.	Head of Department	1980-81			1981-82		
		State Sector	Local Sector	Total	State Sector	Local Sector	Total
1	2	3	4	5	6	7	8
I.	Agriculture Programme	76	28	1,04	76	62	1,38
II.	Co-operation and Community Development.	-	-	-	-	-	-
III.	Irrigation and Power	-	-	-	-	-	-
IV.	Industry and mining	-	-	-	-	-	-
V.	Transport and Communication	-	-	-	-	-	-
VI.	Social Services	2,98	65,87	68,85	4,42	81,68	86,10
VII.	Miscellaneous	-	-	-	-	-	-
Total for centrally sponsored scheme		3,74	66,15	69,89	5,18	82,30	87,48
Grand total for state plan and Centrally sponsored schemes.		12,26,21	1,94,35	14,20,56	18,18,97	3,22,94	21,41,91

Source: 1) Divisional Soil Conservation Officer, Dhule 2) Agriculture Development Officer, Zilla Parishad, Dhule 3) Civil Surgeon, Dhule 4) Social Welfare Officer (Class-I), Dhule 5) District Health Officer, Zilla Parishad, Dhule 6) District Planning Development Council, Dhule.

# PLAN EXPENDITURE IN DHULE DISTRICT 1951-52

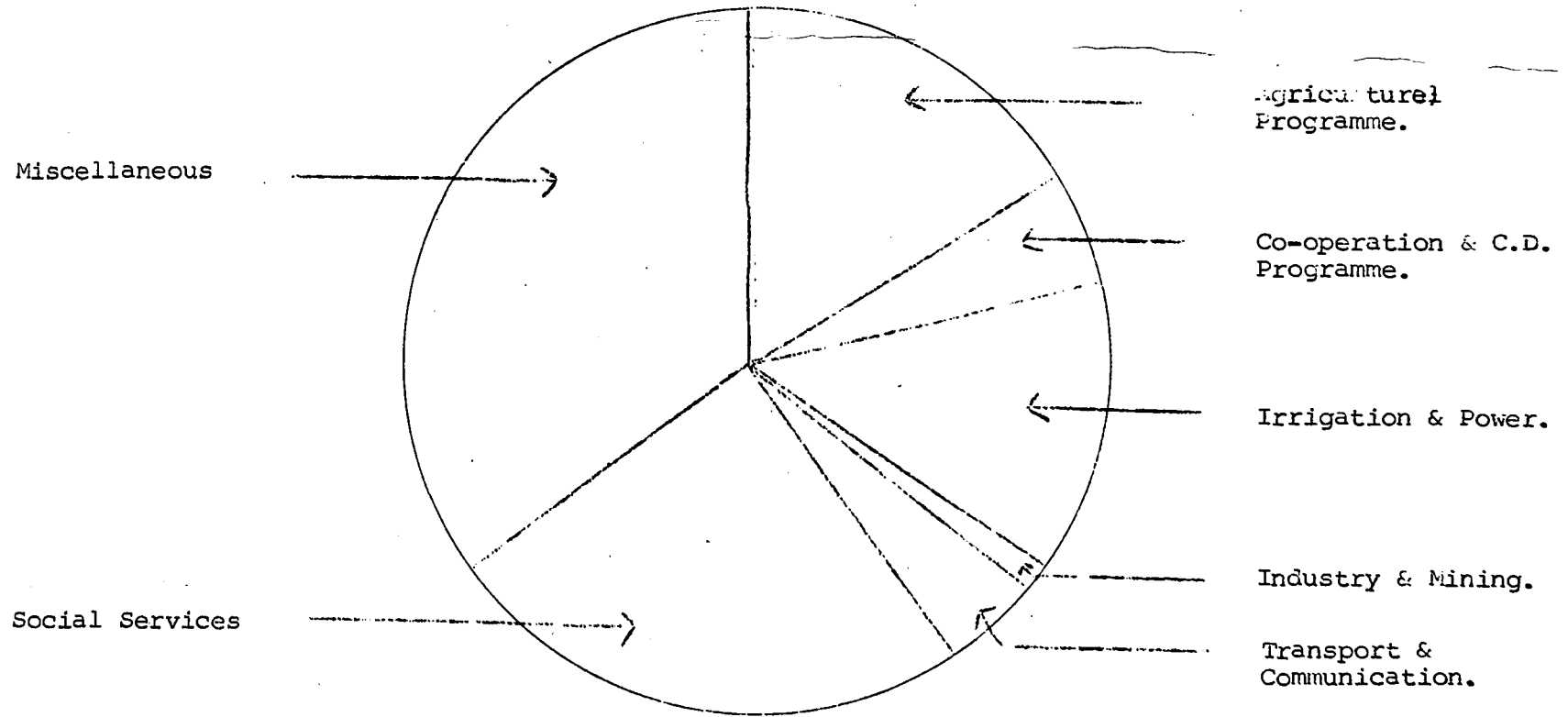

Table No.11.2

Important Physical achievements under Plan during 1980-81 & 1981-82.

Sr. No.	Name of the development Head/Sub-head	Item	Unit	Physical achievements during			
				1980-81		1981-82	
1	2	3	4	Tribal 5(a)	Non-Tribal 5(b)	Tribal 6(a)	Non-Tribal 6(b)
<u>I) Agri. Programme</u>							
	<u>a) Agricultural Production</u>	a) Supply of Oil Engines/Electric Motors	Number	-	-	-	-
		b) Mij Fly Campaign	Hectares	545	3,422	-	-
	1) Plant Protection	c) Rat Control	-do-	8,400	3,600	-	-
		d) Supply of Milch cows/buffaloes	Number	1,603	1,837	1,451	3,004
		e) Community wells	-do-	-	-	-	-
	2) Minor Irrigation	a) No. of Wells	-do-	-	-	-	-
		b) No. of Pump sets	-do-	-	-	-	-
	3) Soil Conservation	afforestation for soil conservation	Hectare	-	8,940	-	7,500
	4) Ayacut development	ayacut development	-do-	-	-	-	-
	5) Animal Husbandary	a) Artificial insemination	No. of cows & buffaloes	-	50	-	128
		b) Opening of Veterinary Dispensaries	Number	2	1	-	1
	6) Dairy Development	No. of Societies Started	-do-	-	22	-	8
	7) Fisheries	a) Production of fish seed	Lakhs Kg.	1.10	10.00	1.20	10.00
		b) Supply of Nylon twine.	Kg.	177	84	219	40
	8) Forest	Plantation	Hectare	547	254	475	296
<u>II) Co-operation</u>							
		a) Subsidy to various societies	Number	-	-	-	2
		b) Adivasi Co-operative Societies	-do-	187	-	187	-
		c) Construction of Godown	-do-	-	1	2	-

Table No. 11.2 Contd..

1	2	3	4	5(a)	5(b)	6(a)	6(b)
<u>III) Irrigation &amp; Power</u>	Medium Irrigation	a)aner Project	No. of Works	Work Completed	Work Completed		
i) Irrigation		b)Burai Project	-do-	Improgress	Inprogress		
		c)Rangawali Project	-uo-	Inprogress	Inprogress		
		d)Girna Panzen (Left Bank Canal)	Length in Kms.	Canal work in Progress	Canal Works in Progress		
	ii)Power						
	Rural electrification						
		a)No. of villages electrified	Number	17	6	25	22
		b)Pump sets energised	-do-	408	438	265	740
		c)Harijan basties	1)Electrified	5	11	-	-
		ii)Street lights	-do-	103	138	18	165
<u>IV) Industry &amp; Mining</u>	a)Seed money assistance to educated unemployed		Benefici- aries	34	240	41	181
i) Industry	b)Employment Promotion Programme.		Number	-	158	39	101
	c)assistance to industrial societies		Number	-	-	-	-
	d)assistance to Block village artisans M.P.Co-operative Societies		-do-	1	2	8	2
<u>V) Transport and     Communication</u>	a)Crash scheme of rural roads						
	i)roads		Kms.	20.48	28.00	9.90	12.30
	ii)C.D.Works		Number	90	77	20	34
	b)road Construction under minimum need programme.	1)Road 2)C.D.Works	Kms. No.	27.94 36	24.15 24	10.00 9	- 1
	c)Construction of Road	1)Roads	Kms	15.00	-	4.90	2.00
	ii)C.D.Works		Number	4	-	1	1



Table No. 11.2

1	2	3	4	5(a)	5(b)	6(a)	6(b)
VI) Social Services	a) Attaching Sta. V to VII to Secondary Division			10	4	10	10
i) General Education	b) Development of Non-Govt school.	-do-		16	5	20	231
	c) Development of Higher Secondary Education	-do-		4	24	9	36
	d) Open merit scholarships to students in Higher education	Seats		120	-	150	-
	e) Educational concessions to E.B.C. Students	Pupils		-	69	75	275
	f) Free education to sons and daughters of primary teachers	-do-		-	-	-	-
ii) Water supply & Drainage.	a) Rural Piped water supply.	No. of villages		9	3	7	12
	b) Boring operations of G.S.D.A.	Bore Wells		26	117	201	77
		Hand Pumps		26	117	201	77
	c) Construction of wells in New inhabited villages for landless workers	Hand Pumps		5	4	1	8
		Well Pumps		5	4	1	8
iii) Housing	Provision of house coted to landless workers in rural areas and construction of huts thereon.	No. of huts		1,408	1,177	390	671
iv) Welfare of Backward Classes	a) Grant of tuition Examination fees to B.C. students	Pupils		871	225	934	2,397
	b) Opening & maintenance of B.C. Hostels for boys and Girls	No.		3	1	3	1
	c) Grant in aid to aided B.C. Hostels	-do-		18	18	11	17
	d) Opening & Maintenance of Ashram Schools run by voluntary agencies.	No. of Ashram Schools		-	2	21	2
	e) Installation of electric pumps	Pump sets		300	30	55	10
	f) Ashram Schools complexes	Number		8	-	8	1
	g) Supply of oil engines to advasis	Oil engines		100	-	55	-

Table No.11.2

1	2	3	4	5(a)	5(b)	6(a)	6(b)
VI)iv)Labour and Labour Welfare	Opening of new I.T.Is and introduction of additional seats in existing I.T.Is.		Students Number	290	-	290	-
vi)Employment Gurantes Scheme	No.of works	i)Completed	Number	N.A.	N.A.	N.A.	N.A.
		ii)Insprogress	-do-	N.A.	N.A.	N.A.	N.A.
		iii)Employment provided	average	N.A.	N.A.	N.A.	N.A.
			attenuance	N.A.	N.A.	N.A.	N.A.

Source:-District Planning and Development Council,Dhule.

Table No.12.1

Average Wholesale Prices of certain agricultural commodities in Dhule District during the year 1971, 1980 and 1981.

Sr. No.	Commodity	Variety	Year	Jan.	Feb.	March	April	May	June	July	Aug.	Sept.	Oct.	Nov.	Dec.	Average
1	2	3	4	5	6	7	8	9	10	11	12	13	14	15	16	17
1)	Groundnut	Local S.B.11	1971	166	166	167	162	159	157	155	167	135	114	137	134	152
			1980	295	330	332	323	310	299	336	308	216	271	338	353	309
			1981	438	468	471	445	434	443	485	473	480	354	427	435	446
2)	Udid	Local Deshi Dehsi	1971	116	105	106	107	113	120	127	129	153	146	157	150	127
			1980	242	235	232	235	228	238	231	233	259	269	270	259	244
			1981	255	240	239	246	242	269	266	260	257	250	241	241	251
3)	Math	Local Deshi Dehsi	1971	77	74	72	78	69	73	73	85	84	75	85	83	77
			1980	273	315	306	292	308	338	321	358	365	384	409	349	335
			1981	371	368	384	375	395	404	364	388	365	370	323	292	367
4)	Gram	Local Chapha Chapha	1971	105	98	94	87	90	97	94	113	105	96	89	94	97
			1980	248	219	215	217	249	269	223	303	275	392	425	314	287
			1981	388	380	344	357	366	361	399	370	384	385	382	358	373
5)	Wheat	Mondhya 973 973	1971	109	107	94	84	86	92	94	103	99	100	101	105	98
			1980	159	155	151	157	164	164	161	165	152	166	174	186	163
			1981	192	192	193	209	205	203	202	205	198	195	195	195	198

Table No.12.1 Contd..

1	2	3	4	5	6	7	8	9	10	11	12	13	14	15	16	17
C) Bajra	Hybrid	1971	70	62	63	60	65	73	66	62	63	64	71	74	67	
	Hybrid	1980	119	122	117	121	130	143	135	134	132	120	136	144	129	
	Hybrid	1981	144	142	155	166	176	182	185	174	164	134	142	146	160	
7) Chillies (dry)	Local	1971	159	144	129	113	-	-	-	-	-	105	87	102	120	
	Ghati	1980	518	532	491	520	494	500	492	445	429	509	539	540	504	
	Ghati	1981	539	605	439	496	789	787	892	985	878	875	775	890	723	
8) Gur	Local	1971	86	83	104	106	111	129	134	149	143	134	122	122	120	
	Gavrani	1980	274	281	307	310	342	404	430	432	405	397	340	317	354	
	Gavrahi	1981	352	357	322	403	415	399	391	393	339	364	297	292	361	
9) Tur	Local	1971	112	-	104	101	101	103	110	122	123	131	121	117	113	
	Red	1980	242	251	226	223	212	197	206	225	240	290	323	270	243	
	Red	1981	292	304	302	301	292	300	224	225	314	355	322	329	314	
10) Cotton	Cambadia	1971	321	279	240	227	224	274	361	375	310	267	262	262	224	
	-	1980	-----Under cotton Monoploy procurement Scheme-----													
	-	1981	-----Under cotton monopoly procurement Scheme-----													

Source:-All A.P.M.C.in Dhule District.

Table No.12.2

Average Retail Prices of Important Commodities in District Head quarter Dhule City during the year 1981.

(Prices in 0.00 Rs.)

Sr. No.:	Commodity	Brief description of quality and Variety	Unit	Retail average Price in the Month of						
				January 1981	February 1981	March 1981	April 1981	MAY 1981	June 1981	July 1981
1	2	3	4	5	6	7	8	9	10	11
<u>CEREALS</u>										
1)	Rice Clean(Fine)	Nasik Ghoti	Kg.	3.20	3.20	3.40	3.40	3.40	3.35	3.20
2)	Rice Clean(Medium)	Luchai	Kg.	2.56	2.80	2.87	2.90	3.02	3.08	2.90
3)	Rice Clean(Course)	Local	Kg.	2.40	2.65	2.80	2.80	2.82	3.00	2.82
4)	Wheat Fine(keu)	Bansi	Kg.	2.10	2.02	2.10	2.22	2.24	2.28	2.28
5)	Wheat medium(White)	Monahya	Kg.	2.10	2.03	2.00	2.07	2.11	2.05	2.17
6)	Wheat(Flour)	atta	Kg.	N.M.	N.M.	N.M.	N.M.	N.M.	N.M.	N.M.
7)	Jowar (White)	No.5	Kg.	1.38	1.45	1.60	1.70	1.87	1.90	2.00
8)	Jowar (Yellow)	Dadar	Kg.	2.00	1.82	1.85	2.07	2.07	2.24	2.27
9)	Bajra	Hybrid	Kg.	1.52	1.55	1.60	1.72	1.90	1.90	2.00
<u>PULSES</u>										
10)	Gram(Whole)	Gavrani	Kg.	4.50	4.32	3.77	3.52	3.88	4.00	4.20
11)	Gramdal	Gavrani	Kg.	5.20	5.15	4.80	4.82	4.94	4.85	5.10
12)	Arhar dal	KoriGavrani	Kg.	4.88	4.90	4.80	4.85	5.00	5.00	5.16
13)	Moong dal	Indore	Kg.	5.30	5.42	5.52	5.57	6.00	6.00	6.00
14)	Uriddal	Shirpur	Kg.	4.22	4.27	4.35	4.45	4.58	4.55	4.60
15)	Masur dal	Indore	Kg.	5.48	5.95	4.90	4.90	5.00	5.00	5.24
<u>SUGAR AND GUR</u>										
16)	Sugar	1C Grade	Kg.	7.06	7.52	7.45	8.88	7.66	7.27	6.54
17)	Gur	Local	Kg.	3.50	3.52	3.50	4.52	4.60	4.78	4.50

Table No. 12.2 Contd..

Sr. No.	Commodity	Brief description of quality and Variety	Unit	Retail average price in the Month of					Average for the year 1981
				August 1981	September 1981	October 1981	November 1981	December 1981	
1	2	3	4	12	13	14	15	16	17
<u>CEREALS</u>									
1)	Rice Clean(Fine)	Nasik Ghoti	Kg.	3.20	3.20	3.20	3.20	3.20	3.26
2)	Rice Clean(Medium)	Luchui	Kg.	2.95	3.00	3.00	3.00	3.00	2.92
3)	Rice Clean(Course)	Local	Kg.	2.90	2.90	2.90	2.90	2.90	2.82
4)	Wheat Fine (Red)	Bansi	Kg.	2.30	2.30	2.34	2.34	2.40	2.24
5)	Wheat Medium(White)	Mondhya	Kg.	2.20	2.15	2.10	2.12	2.08	2.10
6)	Wheat(Flour)	atta	Kg.	N.M.	N.M.	N.M.	N.M.	N.M.	N.M.
7)	Jowar (White)	No.5	Kg.	2.00	1.98	1.55	1.48	1.41	1.69
8)	Jowar (Yellow)	Dadar	Kg.	3.32	2.28	2.36	2.38	2.24	2.31
9)	Bajra	Hybrid	Kg.	2.00	1.92	1.64	1.57	1.57	1.74
<u>PULSES</u>									
10)	Gram(Whole)	Gavrani	Kg.	4.43	4.50	4.40	4.06	3.94	4.13
11)	Gramdal	Gavrani	Kg.	5.37	5.32	5.32	5.05	4.70	5.05
12)	Arhar dal	Kori Gavrani	Kg.	5.50	5.50	5.48	5.40	5.50	5.16
13)	Moong dal	Indore	Kg.	5.95	5.60	5.38	5.07	5.00	5.57
14)	Urid dal	Shirpur	Kg.	4.60	4.60	4.60	4.52	4.44	4.48
15)	Masur dal	Indore	Kg.	5.40	5.40	5.20	5.15	5.00	5.22
<u>SUGAR AND GUR</u>									
16)	Sugar	'C' Grade	Kg.	6.32	5.62	5.84	5.73	5.78	6.81
17)	Gur	Local	Kg.	4.37	3.94	4.10	3.44	3.06	3.99

Table No.12.2 Contd..

1	2	3	4	5	6	7	8	9	10	11
<u>OIL &amp; FATS EDIBLE</u>										
18)Groundnut Oil	Local	Kg.	12.92	14.50	14.32	14.40	14.40	14.55	15.62	
<u>OTHERS</u>										
19)Vanaspatti(loose)	Gauri	Kg.	12.58	14.25	14.12	14.10	14.00	14.13	14.40	
20)Milk(Buffalo)	Pure	Litre	2.50	2.80	2.85	3.05	3.20	3.27	3.50	
21)Goat Meat	Local	Kg.	15.00	14.25	14.00	14.00	14.00	14.50	15.00	
22)Fish(Fresh)	Local	Kg.	8.00	8.00	8.00	8.00	8.60	9.50	10.00	
23)Eggs( H en)	Local	Dozen	6.12	6.00	6.00	6.00	6.00	5.70	6.36	
<u>CONDIMENTS &amp; SPICES</u>										
24)salt(White)	Bombay	Kg.	0.40	0.40	0.40	0.40	0.40	0.40	0.40	
25)Turmeric	Powder	Kg.	7.00	7.00	7.00	7.00	7.00	6.73	6.00	
26)Dry Chillies	Gavrani	Kg.	7.70	12.00	12.00	14.00	14.00	14.00	14.00	
<u>VEGETABLE</u>										
27)Rotatoes	Big Size	Kg.	1.58	1.30	1.25	1.40	1.76	1.82	1.88	
28)Onions (White)	Local	Kg.	0.76	0.70	0.70	0.72	0.64	0.80	1.28	
<u>FRUITS &amp; NUTS</u>										
29)Plantains	Local	Dozen	1.25	1.00	1.19	1.13	1.30	1.43	1.50	
<u>BEVERAGES</u>										
30)Tea leaf	B.O.P.6	Kg.	16.00	16.50	17.00	17.00	17.00	17.00	17.00	
31)Coffee(Powder)	Dukens	Kg.	16.00	16.50	17.00	17.00	17.00	17.00	17.00	
<u>FUEL POWER LIGHT AND LUBRI CANT</u>										
32)Kerosene Oil	Bombay	Litre	1.56	1.57	1.56	1.56	1.56	1.53	1.68	
33)Charcoal	Local	Kg.	40.00	38.00	38.00	40.00	42.00	38.00	38.00	
34)Match Box	Red Horse	Box of 50 sticks	0.15	0.15	0.15	0.15	0.15	0.15	0.15	
35)Fire Wood	Dhawda	40 Kg.	20.00	19.00	20.00	20.00	22.00	22.00	22.00	

Table No. 12.2 Contd..

1	2	3	4	12	13	14	15	16	17
<u>OIL &amp; FATS EDIBLE</u>									
18)	Ground nut Oil	Local	Kg.	16.87	16.20	15.70	14.75	14.50	14.89
<u>OTHERS</u>									
19)	Vanaspati (Loose)	Gouri	Kg.	14.37	14.75	15.00	15.00	14.62	14.23
20)	Milk (Buffalo)	Pure	Litre	3.57	3.40	3.20	3.20	3.20	3.15
21)	Goat Meat	Local	Kg.	15.00	15.00	16.00	16.00	16.00	14.90
22)	Fish (Fresh)	Local	Kg.	10.00	10.00	10.00	10.00	10.00	9.18
23)	Eggs (Egg)	Local	Dozen	5.10	5.25	5.64	6.90	7.20	6.02
<u>CONDIMENTS &amp; SPICES</u>									
24)	Salt (White)	Bombay	Kg.	0.40	0.40	0.40	0.40	0.40	0.40
25)	Turmeric	Powder	Kg.	6.00	6.00	6.00	6.00	6.00	6.48
26)	Dry Chillies	Gavranl	Kg.	14.00	14.00	14.00	14.00	14.00	13.14
<u>VEGETABLE</u>									
27)	Potatoes	Big size	Kg.	1.85	1.80	1.80	1.75	1.75	1.66
28)	Onions (White)	Local	Kg.	1.48	1.68	2.14	2.08	1.87	1.24
<u>FRUITS &amp; NUTS</u>									
29)	Plan tains	Local	Dozen	1.31	1.25	1.25	1.25	1.25	1.26
<u>BEVERAGES</u>									
30)	Tea Leaf	B.O.P.6	Kg.	17.00	17.00	17.00	18.00	18.00	17.04
31)	Coffee (Powder)	Dukens	Kg.	17.00	17.00	17.00	18.00	18.00	17.04
<u>FUEL POWER LIGHT AND LUBRI CANT</u>									
32)	Kerosene Oil	Bombay	Litre	1.68	1.68	1.68	1.68	1.68	1.62
33)	Charcoal	Local	Kg.	38.00	38.00	38.00	38.00	38.00	38.67
34)	Match Box	Red Horse	Box of 50 Sticks	0.15	0.15	0.15	0.15	0.15	0.15
35)	Fire Wood	Dhawda	40 Kg.	N.A.	22.00	22.00	N.A.	N.M.	21.00



Table No. 12.2 Contd.,

1	2	3	4	5	6	7	8	9	10	11
<u>CLOTHING</u>										
36)Dhoti	Shrikant	Pair	23.50	28.50	28.50	28.50	28.50	28.50	36.00	36.00
37)Saree	Smita	Single	39.50	39.50	39.50	39.50	39.50	39.50	35.50	35.50
38)Shirting	G.I.G.	Metre	8.50	8.50	8.50	10.40	10.40	10.80	10.80	10.80
	Sherghoda									
39)Coating (Cottonesra)	Madras	Metre	7.10	7.10	7.10	7.40	7.40	7.40	7.40	7.60
40)Blouse Piece	Khushboo	Piece	5.00	5.00	5.00	5.00	5.00	4.80	4.80	4.80
<u>UTENSILS</u>										
41)Brass Thali	Bombay	Kg.	35.00	35.00	36.00	40.00	40.00	40.00	40.00	40.00
<u>MISCELLANEOUS ITEMS OF CONSUMPTION</u>										
42)Washing Soap	501 Tata	1 Bar	4.60	4.60	4.60	4.60	4.60	4.60	4.60	4.60
43)Toilet Soap	Lux	Cake	1.90	1.90	1.90	1.92	1.95	1.92	1.92	2.00
44)Pan	Phapda	100 Nos	1.00	1.00	1.37	1.50	1.90	2.00	2.00	1.90
45)Supari	Manglori	Kg.	25.00	22.75	22.00	22.00	22.00	22.00	22.00	22.00
46)Tobacco(Leaf)	Rawal	kg.	14.00	14.00	14.00	14.00	14.00	14.00	14.00	14.00
47)Cigarates	Panama	10 Nos.	1.00	1.00	1.00	1.00	1.00	1.00	1.00	1.00
48)Bidi	Camel	25 Nos.	0.80	0.80	0.80	0.80	0.80	0.80	0.80	0.75
49)Hairoil (Medium)	Tata	100 ML.	5.90	5.90	5.90	5.90	5.90	5.90	5.90	5.90
50)Paper(White printing)	Ballarpur	Kg.	8.30	8.20	8.70	8.70	8.70	8.70	8.70	8.70

Table No.12.2 Contd...

1	2	3	4	12	13	14	15	16	17
<u>CLOTHING</u>									
36)Dhoti	Shrikant	Pair		36.00	36.00	36.00	36.00	36.00	32.33
37)Saree	Sm.ta	Single		35.50	35.50	35.50	35.50	35.50	37.17
38)Shirting	GIG Shergoua	Metre		10.80	10.80	10.80	10.80	10.80	10.16
39)Coating(Cotton- esre)	Madras	Metre		7.60	7.60	7.60	7.80	7.80	7.46
40)Blouse Piece	Khushboo	Piece		4.80	4.80	4.80	5.20	5.50	4.97
4	<u>UTENSILS</u>								
41)Brass Thali	Bombay	Kg.		40.00	40.00	40.00	40.00	40.00	38.83
4	<u>MISCELLANEOUS ITEMS OF CONSUMPTION</u>								
42)Washing-Soap	50. Tala	1 Bar		4.60	4.60	4.60	4.60	4.60	4.60
43)Toilet Soap	Lu.	Cake		2.00	2.00	2.00	2.00	2.00	1.93
44)Pan	Ph nda	100 Nos.		1.50	1.37	1.15	1.00	1.00	1.39
45)Supari	Monglafi	Kg.		22.00	22.00	22.00	25.00	25.00	22.81
46)Tobacco (Beaf)	Rawal	Kg.		14.00	14.00	14.00	14.00	14.00	14.00
47)Cigarettes	Pamama	10 Nos.		1.00	1.00	1.00	1.00	1.00	1.00
48)Bidi	Camel	25 Nos.		0.75	0.75	0.75	0.75	0.75	0.78
49)Hairoil(Medium)	Tata	100 Ml.		N.a	6.80	6.80	6.80	6.80	6.23
50)Paper(White Printing)	Ballarpur	Kg.		8.70	8.70	8.70	8.50	8.50	8.60

Note:-Average Price will be based on the weekly price quotation covering a month  
( i.e. arithmetic Mean)

Source:- Directorate of Economics & Statistics.

# CONSUMER PRICE INDEX NUMBERS FOR WORKING CLASS

(NEW SERIES)  
JALGAON

BASE YEAR 1961 = 100

— FOOD  
- - - ALL COMMODITIES

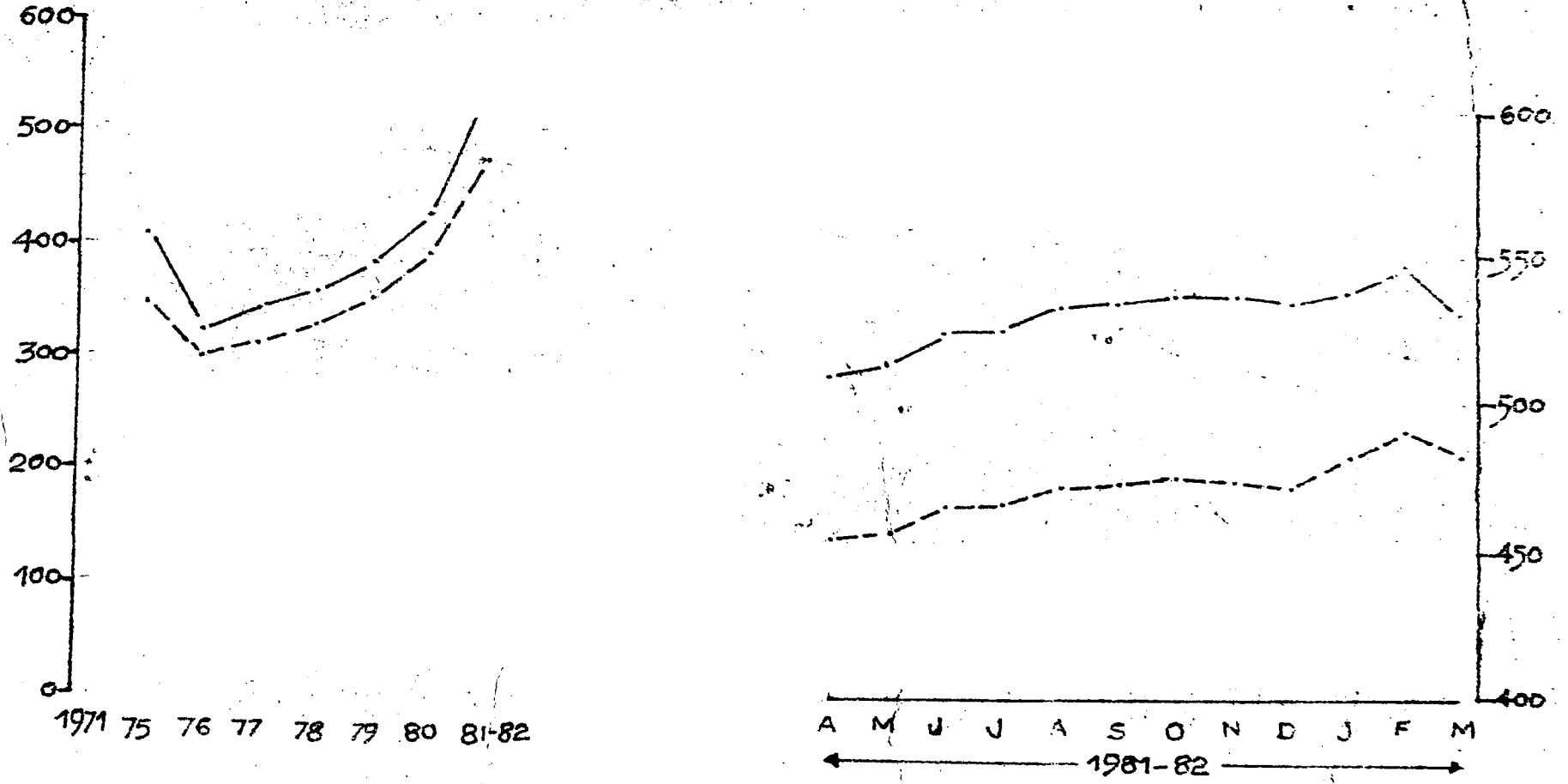

Table No. 12.3

Consumer Price Index Number (Revised series) for working class 1981-82 for the Centre Jalgaon.

(Base Period: 1961=100)

Sr. No.:	Month/Year	Food	Fuel and lighting	Housing	Clothing : bedding & foot wear	Miscellaneous	General Index
1	2	3	4	5	6	7	8
	Average of 1980-81	441	489	170	371	315	402
	1. April-1981	510	507	174	438	330	454
	2. May-1981	513	507	174	446	328	456
	3. June-1981	524	507	174	448	342	465
	4. July-1981	525	509	178	453	343	467
	5. August-1981	533	510	178	455	343	472
	6. September-1981	534	510	178	455	343	473
	7. October-1981	537	510	178	454	344	475
	8. November-1981	537	510	178	452	344	474
	9. December-1981	533	510	178	450	344	471
	10. January-1982	537	616	178	449	349	482
	11. February-1982	548	656	178	449	350	492
	12. March-1982	530	656	178	448	350	481
	Average 1981-82	530	542	177	450	342	472

Source: Office of the Commissioner of Labour, Government of Maharashtra, Bombay-34

Table No.13.1

Strength of Police Force and Crime Statistics in Dhule District During the year

1963, 1980 and 1981

Sr. No.:	Item	Year		
		1963	1980	1981
1	2	3	4	5
<u>1) Strength of Police</u>				
a)	Deputy Inspector General of Police-(Class-I)	-	-	-
b)	No. of Superintendents	1	1	1
c)	No. of Assistant Superintendents	-	-	-
d)	No. of Deputy Superintendents	2	3	4
e)	No. of Inspectors	4	11	10
f)	No. of Sub Inspectors	39	50	33
g)	No. of J amadars	14	16	15
h)	No. of Head Constables	276	414	423
i)	No. of Constables	1,048	1,303	1,342
<u>Total Strength of Police Force</u>		<u>1,384</u>	<u>1,809</u>	<u>1,854</u>
2)	No. of Police Stations	17	20	21
3)	No. of Out Posts	26	23	27
4)	No. of Sub Posts	2	-	-
5)	No. of Luckups	16	19	19
6)	No. of villages and Towns having Police Stations/Out Posts /Sub-Posts			
	Towns	7	7	7
	Villages	N.A.	32	33
7)	Total Cost of Police force(Rs.in Lakhs)	23,03	1,88.28	2,07.70

Source:-District Superintendent of Police, Dhule. (178)

Crime Statistics in Dhule District For the Year 1981.

Sr. No.:	Type of Offences	No. of cases Reported during the Year	Cases pending investigation at the end of the year	Cases pending trial at the court from the previous year	Cases sent to court for Trial during the year
1:	2	3	4	5	6
1)	Abetment of cognizable offences	-	-	-	-
2)	Cognizable criminal conspiracy	-	-	-	-
3)	Offences against the State Public Tranquility, safety and Justice.	125	32	59	108
4)	Serious Offences against persons	99	24	8	57
5)	Serious Offences against persons and property or against property only.	710	140	289	359
6)	Minor offences against persons	681	71	673	580
7)	Minor offences against property	604	74	279	424
8)	Other offences under I.P.C. not mentioned above.	682	115	313	530
	Sub-Total(1 to 8)	2,901	456	1,621	2,150
9)	Other offences not specified above.				
1)	Offences against special and Local Laws declared to be cognizable.	3,910	1,217	977	1,493
11)	Offences under B.H.O.R. Act-1947.	4	-	5	2
GRAND TOTAL:-		6,815	1,673	2,603	3,653

Table No.13.2 Contd...

Sr. No.:	Type of Offences	Cases compounded or with- drawn or otherwise disposed off by courts including abailing etc.:	Cases Accqu: tted:	Cases convi cted	Cases pending in the court at the end of the year.
1	2	7	8	9	10
1)	Abatment of cognizable offences	-	-	-	-
2)	Cognizable criminal conspiracy	-	-	-	-
3)	Offences against the state Public tranquility safety and Justice.	8	2	-	92
4)	Serious offences against persons	1	7	11	29
5)	Serious offences against persons and property or against property only.	37	22	68	325
6)	Minor offences against persons	126	39	13	430
7)	Minor offences against property	12	4	32	385
8)	Other offences under I.P.C. not mentioned above.	98	32	83	292
	Sub-Total(1 to 8)	282	106	207	1,553
9)	Other offences not specified above.				
1)	Offences against special and Local Laws declared to be cognizable.	-	101	729	1,687
ii)	Offences under B.H.O.R. Act-1947	-	1	2	2
	GRAND TOTAL:-	282	208	938	3,242

Source:-1) District Supdt. of Police Dhule.

Table No.13-3

No. of convicts admitted in the Dhule District Prison

Sr.No.	Item	1979			1980			1981		
		Male	Female	Total	Male	Female	Total	Male	Female	Total
1	2	3	4	5	6	7	8	9	10	11
1.	Railway act	342	76	418	22	16	38	35	2	37
2.	Bombay Police Act	257	21	278	957	98	1,055	160	30	190
3.	Bombay Police Prohabitation	89	8	97	45	2	47	74	0	74
4.	C.R.Pc.	--	--	--	--	--	--	--	--	--
5.	House breaking Theft	95	1	96	88	0	88	92	4	96
6.	Forgery and cheating	10	0	10	4	0	4	7	0	7
7.	Murder	33	1	34	31	0	31	21	0	21
8.	Robbery & dacoity	56	0	56	15	0	15	6	0	6
9.	Assault and hurt	46	1	47	7	0	7	7	0	7
10.	Rape and Kidnaping st.	11	0	11	5	0	5	--	--	--
11.	Military offences	--	--	--	--	--	--	--	--	--
12.	Other offences	114	89	203	140	1	141	63	4	67
Total		1,053	197	1,250	1,314	117	1,431	465	40	505

Source :- Superintendent, District Prison, Dhule.



Table No.13-4.

The Statement showing the classification of convicts admitted in the Dhule District Prison according to their education age group.

Sr. No. :	Item	1979			1980			1981		
		Male	Female	Total	Male	Female	Total	Male	Female	Total
1)	<u>Under 18 years</u>									
	1. Illiterate	--	--	--	--	--	--	--	--	--
	2. Illiterate can read only	--	--	--	--	--	--	--	--	--
	3. Can read and write	--	--	--	--	--	--	--	--	--
2)	<u>18 to 21 years.</u>									
	1. Illiterate	90	15	105	112	15	127	50	5	55
	2. Illiterate can read only	45	15	60	85	7	92	25	2	27
	3. Can read and write	35	1	36	51	5	56	26	5	31
3)	<u>22 to 30 years.</u>									
	1. Illiterate	265	60	325	275	25	300	98	15	113
	2. Illiterate can read only	55	2	57	55	9	64	47	2	49
	3. Can read and write	51	3	54	66	6	72	46	0	46
4)	<u>31 to 40 years.</u>									
	1. Illiterate	281	55	336	395	20	415	103	11	114
	2. Illiterate can read only	42	8	50	49	4	53	42	0	42
	3. Can read and write	35	2	37	35	7	42	28	0	28
5)	<u>41 to 60 years.</u>									
	1. Illiterate	84	25	109	153	15	168	--	--	--
	2. Illiterate can read only	48	11	59	25	0	25	--	--	--
	3. Can read and write	22	0	22	13	4	17	--	--	--
Total :		1,053	197	1,250	1,314	117	1,431	465	40	505

Table No.13.4 contd..

Sr. No.	Items	1979			1980			1981		
		Male	Female	Total	Male	Female	Total	Male	Female	Total
1	2	3	4	5	6	7	8	9	10	11
6)	<u>Above, 60 years</u>									
	1. Illiterate	--	--	--	--	--	--	--	--	--
	2. Illiterate can read only.	--	--	--	--	--	--	--	--	--
	3. Can read and write	--	--	--	--	--	--	--	--	--
7)	<u>Total :</u>									
	1. Illiterate	720	155	875	935	75	1,010	251	31	282
	2. Illiterate can read only.	190	36	226	214	20	234	114	04	118
	3. Can read and write	143	6	149	165	22	187	100	5	105
	<u>Total</u>	<u>1,053</u>	<u>197</u>	<u>1,250</u>	<u>1,314</u>	<u>117</u>	<u>1,431</u>	<u>465</u>	<u>40</u>	<u>505</u>

Source :- Superintendent, District Prison, Dhule.

Table No.13.5

Work disposed of in Civil and Criminal Courts of Dhule District

For the Year of 1961 & 1981

Year	Civil				Criminal			
	Original		Appellate		Original		Appellate	
	Regular	Miscellaneous	Regular	Miscellaneous	Regular	Miscellaneous	Regular	Miscellaneous
1	2	3	4	5	6	7	8	9
1961	5,278	239	263	137	20,341	1,119	343	93
1981	3,687	2,004	275	88	14,920	1,358	116	413

Source: - District Session Judge, Dhule.

Table No. 14-1

No. of Banking Offices, No. of Scheduled Banks, Deposits & Advances in Dhule District as on  
31-12-61, 31-12-79 & 31-12-80.

(Amount in Lakh Rs.)

Sr.	Tahsil	Year	No. of Towns & villages having Banking offices	Population Covered No.	Scheduled Banks No.	No. of Banking offices	Deposits of Scheduled Banks (Rs.)	Advances of Scheduled Banks (Rs.)	Co-operative Banks (No.)	Other Banks (No.)
1	2	3	4	5	6	7	8	9	10	11
	District	1961	22	2,80,563	10	10	N.A	N.A	26	-
	Total	1979	57	5,13,132	42	61	27,42*	16,40 *	79	1
		1980	69	5,50,516	43	84	34,65*	19,70 *	84	-
1)	Dhule	1961	4	1,12,792	4	4	N.A	N.A	8	-
		1979	10	1,86,291	14	23	N.A	N.A	20	-
		1980	14	1,99,499	15	31	N.A	N.A	23	-
2)	Sakri	1961	3	16,310	-	-	N.A	N.A	3	-
		1979	9	50,462	3	4	N.A	N.A	11	-
		1980	10	54,456	3	8	N.A	N.A	11	-
3)	Nawapur	1961	2	13,899	-	-	N.A	N.A	2	-
		1979	4	25,250	3	4	N.A	N.A	5	-
		1980	5	29,315	3	5	N.A	N.A	6	-

Table No. 14.1 Contd.

1	2	3	4	5	6	7	8	9	10	11
4) Nandurbar	1961	2	46,440	3	3	N.A.	N.A.	2	-	-
	1979	4	69,028	6	7	N.A.	N.A.	8	-	-
	1980	6	75,750	6	9	N.A.	N.A.	8	-	-
5) Taloda	1961	1	14,641	-	-	N.A.	N.A.	1	-	-
	1979	2	22,432	2	2	N.A.	N.A.	2	1	-
	1980	2	22,432	2	2	N.A.	N.A.	3	-	-
6) Akhalkhawa	1961	1	3,176	-	-	N.A.	N.A.	1	-	-
	1979	4	40,927	2	3	N.A.	N.A.	3	-	-
	1980	4	10,900	2	3	N.A.	N.A.	3	-	-
7) Akrani	1961	1	471	-	-	N.A.	N.A.	1	-	-
	1979	1	471	1	1	N.A.	N.A.	1	-	-
	1980	1	471	1	1	N.A.	N.A.	1	-	-
8) Shahada	1961	1	13,338	1	1	N.A.	N.A.	1	-	-
	1979	7	43,534	4	5	N.A.	N.A.	9	-	-
	1980	10	49,207	4	9	N.A.	N.A.	9	-	-

Table No. 13.1 Contd.

1	2	3	4	5	6	7	8	9	10	11
9. Shirpur	1961	4	29,817	1	1	N.A	N.A	4	-	-
	1979	8	47,309	5	7	N.A	N.A	9	-	-
	1980	9	51,207	5	9	N.A	N.A	9	-	-
10. Sindkheda	1961	3	29,679	1	1	N.A	N.A	3	-	-
	1979	8	57,426	2	5	N.A	N.A	11	-	-
	1980	8	57,426	2	7	N.A	N.A	11	-	-

Note: 1) Information relating to population for 1961 is as per 1961 census while for 1979 & 1980 is as per 1971 census.

2)\* Taluka wise break up is not available.

Source: 1) Directory of Bank Offices, Dec-80, Reserve Bank of India Publication.

2) Lead Bank, central Bank of India, Dhule.

Table No.14.2

Statement showing the number of joint stock companies in Dhule district as on 31st March-1962,

31st March-1980 and 31st March-1981

Sr. No.:	District	Year	Companies Limited by shares		Companies Limited by guarantee and association not for profit		Total
			Public	Private	Public	Private	
1	2	3	4	5	6	7	8
1)	Dhule	31-3-1962	4	4	-	-	8
2)	Dhule	31-3-1980	1	12	-	-	13
3)	Dhule	31-3-1981	1	13	-	-	14

Source: - Department of Company Affairs, Ministry of Law, Justice and Company Affairs, Government of India, New Delhi.

Table No.14.3

No. of Insurance Policies issued and Amount Insured in Dhule District during  
1961-62 and 1981-82

Sr. No.	Year	Policies Issued		Policies Lapsed		
		No. of Branches	No. of Policies	No. of Policies	Amount Covered	
1	2	3	4	5	6	7
1)	1961-62	1	4,458	1,90,00	--	--
2)	1981-82	2	4,947	6,19,61	1,774	2,05,47

Source:- Divisional Manager L.I.C. Nasik.



Table No.15.1

Cinema Statistics in Dhule District During 1963-64 and 1981-82

Sr. No.	District/ Tahsil	Year	No. of permanent Theaters	No. of permanent Talkies Seating Capacity per show	No. of Semimovement Talkies Theaters No.	No. of Semimovement Talkies Theaters Seating Capacity per show	Entertainment Tax Collected (Including Surcharge)
1	2	3	4	5	6	7	8
	District	1963-64	13	7,966	9	4,564	11,69,018
	Total	1981-82	20	13,083	28	12,921	52,69,915
1)	Dhule	1963-64	7	3,910	-	-	-
		1981-82	7	5,512	4	1,875	41,16,961
2)	Sakri	1963-64	-	-	4	2,064	-
		1981-82	-	-	7	3,353	61,290
3)	Nawapur	1963-64	1	316	-	-	-
		1981-82	1	390	4	1,815	71,110
4)	Nandurbar	1963-64	3	1,644	-	-	-
		1981-82	4	2,800	1	413	10,07,639
5)	Talode	1963-64	1	396	-	-	-
		1981-82	2	864	1	450	73,236

Table No. 15.1 contd..

1	2	3	4	5	6	7	8
6) Akkalikuwa	1963-64	-	-	-	-	-	-
	1981-82	-	-	2	750	12,354	-
7) Akrani	1963-64	-	-	-	-	-	-
	1981-82	-	-	-	-	-	-
8) Shahada	1963-64	2	915	1	500	-	-
	1981-82	2	942	2	602	2,03,556	-
9) Shirpur	1963-64	2	785	-	-	-	-
	1981-82	3	1,795	1	674	2,00,907	-
10) Sindkheda	1963-64	-	-	4	2,000	-	-
	1981-82	1	780	6	2,989	1,22,862	-

Source: - Collectorate, Dhule.

Table No. 15.2

Collection of Small Savings in Dhule District During 1963-64 and 1981-82

(Rs. in thousand)

Sr. No.	Description	Target		Gross Collection		With-drawal		Net Collection	
		1963-64	1981-82	1963-64	1981-82	1963-64	1981-82	1963-64	1981-82
1	2	3	4	5	6	7	8	9	10
1)	National Defence Certificate	18,00*	-	20,12	-	12,03	-	8,09	-
2)	10 Years Defence Certificate	-	-	1,12	-	-	-	1,12	-
3)	15 Years Defence Certificate	-	-	1	-	-	-	1	-
4)	Postal Certificate	-	-	-	-	-	-	-	-
5)	5 years Fixed Deposit Scheme	-	-	-	-	-	-	-	-
6)	Cumulative Time Deposit	-	62.50**	3,57	16,94	31	9,34	3,26	(+) 7,60
7)	Recurring Deposit	-	-	-	1,01,79	-	78,51	-	(+) 23,28
8)	Post office savings Bank	-	-	52,33	338,58	55,57	2,96,57	(-) 3,24	(+) 12,01
9)	10 Years N.S.C.I Issue	-	-	-	-	-	-	-	-
10)	7 Years N.S.C. II Issue	-	-	-	6,71	-	8,11	-	(-) 1,40
11)	7 Years N.S.C. III Issue	-	-	-	-	-	8	-	(=) 8
12)	7 Years N.S.C.IV Issue	-	-	-	-	-	4,88	-	(-) 4,88

Table No. 15. Contd...

1 :	2	3	4	5	6	7	8	9	10	
13) 7 years N.S.C. V Issue	-	-	-	-	5,28	-	10,36	-	-( - ) 5,08	
14) 7 years N.S.C. VI Issue	-	-	-	-	95,91	-	-	-	-( + ) 95,91	
15) 7 years N.S.C. VII Issue	-	-	-	-	9,67	-	-	-	-( + ) 9,67	
16) Annuity Certificates	-	-	-	-	-	-	-	-	-	
17) National Defence Band	-	-	-	-	2	-	-	-	-( + ) 2	
18) Post office Time Deposit	-	-	-	-	43,90	-	21,19	-	-( + ) 22,71	
19) Public Provident Fund	-	12.50	-	-	18,75	-	1	-	-( + ) 18,74	
20) All Other Certificates	-	-	-	-	-	-	5,27	-	-( - ) 5,27	
<hr/>										
GRANT TOTAL:-	18,00	150.00	77,15	6,37,55	67,91	4,34,32	(+)	9,24	(+)	2,03,23

Note:- 1) \* =Total Targets for all Schemes During the Year under reference.  
 2) \*\* =Combined Target for Sr.No.6 & 7 During the year under reference.

Source:-Assistant Director of Small Savings, Collectorate, Dhule.

Table No.15.3

Land Revenue Collection in each Tahsil of Dhule District during the year 1981-82

(Rs.'000)

Sr. No.	District/ Tahsil	Current years consolidated demand of Land revenue (Excluding collection of previous year)	Arrears of Land Revenue (authentic rise and unauthorised)	Gross Consolidated demand (Col.3+4)	Remission	Suspension	Collection due (Col.5-(6+7))	Actual Collection (Col.8-9)	No. of Land Holder Paying Land Revenue (No.)
1	2	3	4	5	6	7	8	9	10
	District Total	54,75	19,10	73,85	26,30	27,41	20,15	16,74	1,74,461
1)	Dhule	15,63	18,47	34,10	13,90	18,27	1,73	1,73	19,907
2)	Sakri	4,48	-	4,48	3,01	-	1,46	1,46	28,764
3)	Nawapur	2,04	-	2,04	-	1,63	41	41	16,897
4)	Nandurbar	4,38	63	5,01	1,62	63	2,77	2,77	17,955
5)	Taloua	1,24	-	1,24	-	23	1,01	99	5,284
6)	Akkalkuwa	60	-	60	39	-	21	21	4,735
7)	Akrani	28	-	28	24	-	4	4	6,915
8)	Shahada	4,41	-	4,41	74	-	3,68	3,68	25,698
9)	Shirpur	7,75	-	7,75	-	-	7,75	4,35	22,000
10)	Sinukheda	13,94	-	13,94	6,40	6,45	1,10	1,10	26,336

Note:-Totals do not tally due to rounding.

Source:-Collectorate, Dhule.

# LAND REVENUE IN DHULE DISTRICT.



DEMAND

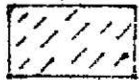

COLLECTION

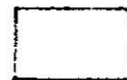

ARREARS

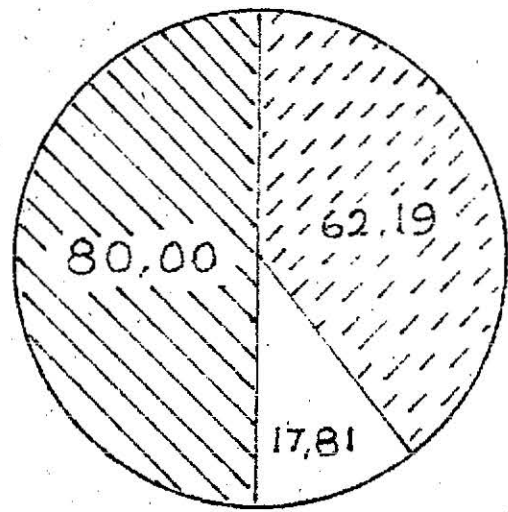

1971-80

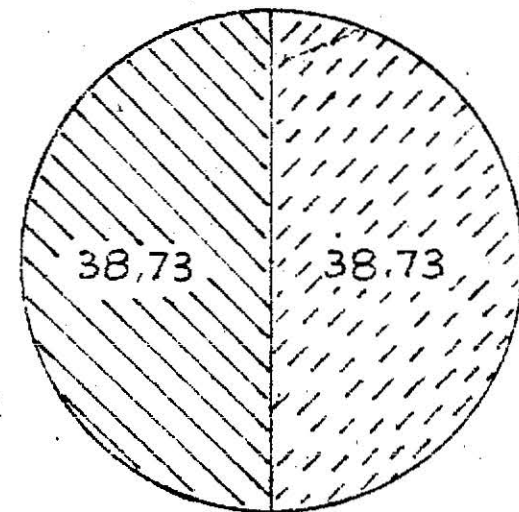

1980-81

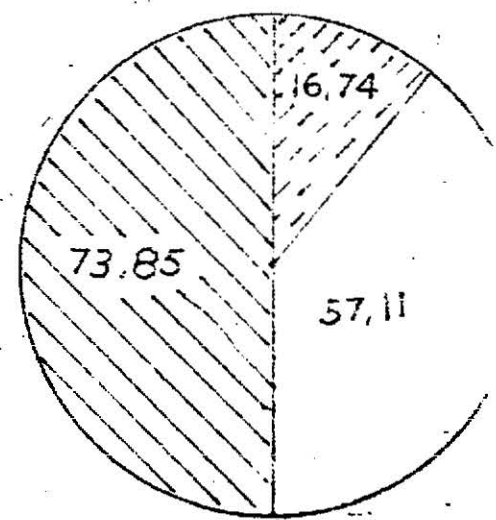

1981-82

Table No.15.4

No. of Presses News-Paper and Periodicals Published as on 31-3-82

Sr. No.	Tahsil	No. of Presses	No. of News Papers, Periodicals Published.															
			Daily					Weekly					Fortnightly & Monthly					
1	2	3	Mara:-thi	Hindi	Engli:-sh	Others	Total	Mara:-thi	Hindi	Engli:-sh	Others	Total	Mara:-thi	Hindi	Engli:-sh	Others	Total	
1)	Dhule	43	3	-	-	-	3	8	-	-	-	5	13	3	-	-	-	3
2)	Sakri	10	-	-	-	-	-	-	-	-	-	-	-	-	-	-	-	-
3)	Nawapur	1	-	-	-	-	-	-	-	-	-	-	-	-	-	-	-	-
4)	Nandurbar	8	-	-	-	-	-	1	-	-	-	1	1	-	-	-	-	-
5)	Taloda	6	-	-	-	-	-	-	-	-	-	-	-	-	-	-	-	-
6)	Akkalkuwa	-	-	-	-	-	-	-	-	-	-	-	-	-	-	-	-	-
7)	Akrani	-	-	-	-	-	-	-	-	-	-	-	-	-	-	-	-	-
8)	Shahada	5	-	-	-	-	-	-	-	-	-	-	-	-	-	-	-	-
9)	Shirpur	3	-	-	-	-	-	-	-	-	-	-	-	-	-	-	-	-
10)	Sindkheda	8	-	-	-	-	-	-	-	-	-	-	-	-	-	-	-	-
District Total		84	3	-	-	-	3	9	-	-	-	5	14	4	-	-	-	4

Source: -Collector's Office, Dhule.

Table No.15.5

quantity of Rice, wheat and Sugar issued to fair price shop in Dhule District

(Figures in '00 Tones)

Year	Rice			Wheat			Sugar			No. of ration/fair price shops(No.)
	Dist.	Other	Total	Dist.	Other	Total	Dist.	Other	Total	
	H. Q. in the Dist.	places in the Dist.	Col. 2+ Col. 3	H. Q. in the Dist.	places in the Dist.	Col. 5+ Col. 6	H. Q. in the Dist.	places in the Dist.	Col. 8+ Col. 9	
	1	2	3	4	5	6	7	8	9	
1971	0.2	22.0	22.2	0.2	22.0	22.2	7.1	76.1	83.2	750
1975	0.1	12.0	12.1	8.6	85.0	93.6	1.0	88.4	89.4	831
1980	19.0	50.4	69.4	26.0	96.8	122.8	15.8	102.0	117.8	835
1981	33.0	122.1	155.1	28.0	53.5	81.5	12.1	86.7	98.8	882

Source :- District Collectorate, Dhule.



Table No.15.6

Demand and procurement of levy in Dhule District for 1970-71, 1975-76, 1980-81 & 1981-82

(Figures in '00 Tonnes)

Year	Procurement of Levy						Total Procurement	Percentage of Procurement of levy to total Demand
	Total demand of all Food grains	Paddy	Wheat	Jowar	Bajara	Other		
1	2	3	4	5	6	7	8	9
1970-71	91	2	11	40	-	-	53	58
1975-76	201	-	-	181	-	17	198	98
1980-81	Nil	-	-	97	-	-	97	-
1981-82	Nil	3	-	207	-	-	210	-

Source:- The District Supply Officer, Collectorate, Dhule.

Table No.15.7

Statistics relating to General Elections held in Dhule District for 1980

Sr. No.	Name of Constituency	No. of total electors	No. of electors who voted			% of Votes Polled to total electors	Partywise No. of Votes Polled						
			Male	Female	Total		Congress (I)	Congress (U)	Janta (J.R.)	Janta (S)	BJP	RPI (K)	Independent
1	2	3	4	5	6	7	8	9	10	11	12	13	14

PARLIAMMENTARY CONSTITUENCY-1980(Jan.)

1) Dhule	6, 57, 332	1, 69, 609	1, 32, 828	3, 02, 437	46.0	1, 96, 006	83, 944	-	-	-	-	-	-13, 698
2) Nandurbar	6, 32, 355	1, 82, 557	1, 55, 609	3, 38, 166	53.5	1, 96, 335	-	1, 05, 550	-	-	-	-	-21, 940
Total:-	12, 89, 687	3, 52, 166	2, 88, 437	6, 40, 603	49.7	3, 92, 841	83, 944	1, 05, 550	-	-	-	-	-35, 638

ASSEMBLY CONSTITUENCY-1980(May)

1) Dhule	1, 14, 660	31, 725	28, 955	60, 680	52.9	25, 541	-	8, 078	-	-	-193	25, 864
2) Kusumba	1, 10, 676	38, 817	36, 795	75, 612	68.3	37, 550	35, 684	-	-	-	-	-
3) Sakri	1, 18, 569	29, 888	22, 336	52, 224	44.0	21, 807	-	-	813	18, 768	-	9, 086
4) Nawapur	1, 15, 974	30, 962	25, 983	56, 945	49.1	45, 357	-	2, 453	-	6, 758	-	-
5) Nandurbar	1, 19, 760	29, 929	25, 749	55, 678	46.5	37, 198	16, 818	-	-	-	-	-
6) Taloda	91, 210	25, 857	20, 575	46, 432	50.9	21, 625	-	3, 052	-	9, 112	-	10, 630
7) Akrani	86, 906	24, 560	18, 428	42, 988	49.5	26, 309	-	10, 357	-	3, 675	-	486
8) Shahada	1, 12, 451	40, 985	36, 650	77, 635	69.0	25, 988	16, 922	32, 102	-	-	-	591
9) Shirpur	1, 07, 884	40, 118	37, 531	77, 679	72.0	38, 691	24, 261	-	-	11, 324	-	1, 280
10) Sindkheda	1, 03, 680	32, 800	29, 841	62, 641	60.4	21, 320	8, 722	18, 592	-	-	-	12, 099

TOTAL:- 10, 81, 770 3, 25, 641 2, 82, 873 6, 08, 514 56.3 3, 01, 386 1, 02, 407 74, 634 813 49, 632 193 59, 986

Source: District Election Officer, Collectorate, Dhule.

Table No.15.8

Tahsilwise List of Inspection and Travellers Bungalows in Dhule District as on 31-3-1982

Sr. No.	Tahsil	Name and Address of Travellers/Inspection Bungalow
1	2	3
1)	Dhule	Dhule T.B.- (B & C) Near S.T. Stand-Dhule City Taluka District Dhule. Dhule T.B.- (B & C) Near Santoshi Mata Mandir Sakri Road, Dhule City Dhule Tal. Dhule. Dhule I.B.- (B & C) Near Santoshi Mata Mandir Sakri Road, Dhule City Dhule Tal. Dhule. Dhule T.B.- (Military) Opposite I.B. Santoshi Mata Mandir Sakri Road Dhule Town Tal. Dist. Dhule. Dhule (I.B.)- (Forest) Near Dist. Forest Office, Jamnagiri Road, Dhule City Tal. Dist. Dhule. Arvi (T.B.)- (N.H.) Arvi Taluka District Dhule. Nawal Nagar T.B. (B & C) Nawalnagar Taluka District Dhule. Ner- T.B. (B & C) Ner Taluka District Dhule. Khed -T.B. (B & C) Khed Taluka District Dhule. Vinchur T.B. (B & C) Vinchur Taluka District Dhule.
2)	Sakri	Sakri-T.B. (B & C) Sakri Taluka Sakri District Dhule. Malagaon (T.B.) (I.D.) Malangaon Taluka Sakri District Dhule. Shelbari (T.B.) Shelbari Taluka Sakri District Dhule. Chhadwel (T.B.) (B & C) Chhadwel Taluka Sakri District Dhule. Pimpalner (T.B.) (B & C) Pimpalner Taluka Sakri District Dhule.
3)	Nawapur	Nawapur-(T.B.)-(B & C) Nawapur City, Taluka Nawapur, District Dhule. Nawapur-(T.B.)-(Forest) Nawapur City, Taluka Nawapur, District Dhule. Visarwadi (T.B.)-(B & C) Visarwadi Taluka Nawapur District Dhule. Khandbara (T.B.)-(Forest) Khandbara Taluka Nawapur District Dhule. Patibadki T.B. (Forest) Patibadki Taluka Nawapur District Dhule.
4)	Nandurbar	Nandurbar I.B. (B & C) Nandurbar City Dhanora Road, Taluka Nandurbar Dist. Dhule. Nandurbar T.B. (B & C) Nandurbar City Ranala Road, Taluka Nandurbar District Dhule. Ranala T.B. (Z.P.) Ranala Taluka Nandurbar District Dhule.

Table No.15.8 Contd...

1	2	3
5) Taloda	Taloda-(I.B.)(B & C) Taloda City- Taluka Taloda District Dhule. Taloda-(T.B.)(Forest) Taloda City- Taluka Taloda District Dhule.	
6) Akkalkuwa	Akkalkuwa- I.B.(B & C) Akkalkuwa, Taluka- Akkalkuwa, District Dhule. Akkalkuwa T.B.(Forest) Akkalkuwa, Taluka- Akkalkuwa, District Dhule.	
7) Akrani	Dhadgaon I.B.(B & C) Dhadgaon, Taluka- Akrani, District Dhule. Toranmal T.B.(Tourism) Toranmal Taluka Akrani, District Dhule. Toranmal T.B.(Forest) Toranmal Taluka Akrani, District Dhule.	
8) Shahada	Shahada I.B.(B & C) Shahada City Taluka Shahada District Dhule. Kheddigar T.B.(Z.P.) Kheddigar Taluka Shahada District Dhule.	
9) Shirpur	Shirpur, I.B.(B & C) Shirpur- Taluka Shirpur District Dhule. Palasner T.B.(N.H.) Palasner Taluka Shirpur District Dhule. Sule T.B.(Irrigation) Sule Taluka Shirpur District Dhule. Hisale T.B.(I.D.) Hisale Taluka Shirpur, District Dhule.	
10) Sindkheda	Sindkheda T.B.(Z.P.) Sindkheda Taluka Sindkheda District Dhule. Chimthane I.B.(B & C) Chimthane Taluka Sindkheda District Dhule. Dondajcha I.B.(B & C) Dondajcha City Taluka Sindkheda District Dhule. Nardana T.B.(N.H.) Nardana Taluka Sindkheda District Dhule.	

Source: -1) Executive Engineer Public Works Division Dhule, Division-Shahada  
 2) Executive Engineer National Highway Dhule. 3) Executive Engineer, Works Dept. Z.P.Dhule.  
 4) Directorate of Tourism Bombay.  
 5) District Forest Officer's, Dhule, (North), West, Taloda.

Table No.15.9

Tahsilwise List of Railway Stations in Dhule District as on 31st March-1982

Sr. No.	Tahsil	Name of Railway Station	Gauge of Railway	Zone of Railway
1	2	3	4	5
1)	Dhule	Dhule Mohadi Pr.Laling Borvihir Shirud Mordad Tanda	Broad gauge	Central Railway
2)	Nawapur	Bhadwad Katgaon Chinchpada Kolde Nawapur Khandbara		Western Railway
3)	Nandurbar	Ranala Tishi Chaupale Nandurbar Dhekwad		Western Railway
4)	Sindkheda	Betawad Nardana Hol Sindkheda Sonshelu Virdeh Rd. Dondsi che		Western Railway

Source:-Railway Time Tables of Indian Railways

Table No.15.10

Trends in selected indicators

Sr. No.	Item	Unit	1950-51	1960-61	1966-67	1970-71	1974-75	1978-79	1979-80	1980-81	1981-82
1	2	3	4	5	6	7	8	9	10	11	12
<u>I Area and Population</u>											
<u>1951 1961, 1971 &amp; 1981 Census</u>											
1.	Area	Sq.Kms.	-	12,762	-	13,143	-	-	-	-	13,150
2.	Total Population	'000 Nos.	10,60	13,51	-	16,62	-	-	-	-	20,50
3.	Density of Population per Sq.Kms.	No.	85	108	-	126	-	-	-	-	156
4.	Percentage of workers Engaged in Agril. including Agril. Labourers to total workers	Percentage	-	83	-	81	-	-	-	-	78.04
<u>II. Agriculture &amp; Irrigation</u>											
1.	Area under forest	'000 Hectares	6,67	6,40	5,76	5,83	5,76	5,76	5,74	5,74	-
2.	Cultivable area	-do-	8,36	7,32	7,27	7,14	7,17	7,38	7,32	7,32	-
3.	Cultivable area per agril worker.	Hectares	-	1.44	-	1.49	1.50	1.52	1.52	1.52	-
4.	Gross cropped area	'000 Hectares	7,38	7,62	7,52	7,24	7,47	7,88	7,90	7,77	-

Table No. 15.10 Contd.

1	2	3	4	5	6	7	8	9	10	11	12
5. Net cropped area											
a) Under foodgrains	Hectares	5,58	5,20	5,42	5,13	5,53	5,87	5,94	5,78	-	
b) Under Sugar-cane	-do-	1	3	2	3	10	11	9	10	-	
c) Under groundnut	-do-	1,04	1,30	1,07	1,09	83	98	93	94	-	
d) Under Cotton	-do-	45	85	72	72	63	58	61	63	-	
6. Net area sown per agril. worker	Hectare	-	1,29	-	1,38	1,15	1,22	1,24	1,20	-	
7. Percentage of area sown more than once to net area sown	Percentage	7.97	11.69	9.91	8.99	9.42	10.08	11.36	10.33	-	
8. Gross irrigated area	'000 Hectares	30	38	63	83	69	78	66	74	-	
9. Percentage of gross irrigated area to gross cropped area.	Percentage	4.05	4.96	8.32	11.42	9.18	10.45	8.35	9.49	-	
10. Net irrigated area	'000 Hectares	29	30	36	62	54	62	57	53	-	
11. Area irrigated by canals.	-do-	9	10	6	17	12	13	16	12	-	
12. Area irrigated by wells	-do-	11	19	30	45	42	49	42	42	-	
13. Area irrigated by other sources	-do-	9	-	-	-	-	-	-	-	-	
14. Area irrigated under:-											
a) food-grains	-do-	23	18	41	57	38	43	36	34	-	
b) Sugar-cane	-do-	1	3	2	3	11	11	9	10	-	
c) Groundnut	-do-	-	-	-	-	-	-	N	1	-	
d) Fruits	-do-	-	-	-	-	10	-	1	2	-	
e) Cotton	-do-	-	-	2	8	9	9	6	12	-	
III) <u>Soil conservation works</u>											
a) Area bunded	-do-	4	78	2,86	3,62	20	-	9	9	7	
b) Area terraced	-do-	-	-	-	-	-	-	-	-	-	
c) Area reclaimed	-do-	-	-	-	-	-	-	0.1	0.4	0.1	

Table No.15.10 Contd.

1	2	3	4	5	6	7	8	9	10	11	12
<u>IV) Agricultural implements</u>											
1. Plough			1956	1961	1966	1972		1978			
i) Wooden	'000 No.		90	1,01	1,96	97	-	1,03	-	-	-
ii) Iron	-do-		11	13	17	20	-	21	-	-	-
2. Oil-engines with pumps for irrigation purposes.	No.		1,447	3,836	13,344	11,187	-	7,190	-	-	-
3. Electric pumps for irrigation purposes	No.		38	81	194	6,651	-	16,909	-	-	-
4. a) Power operated Sugarcane crushers.	No.		299	126	143	50	-	13	-	-	-
b) Bullock driven Sugarcane crushers.	No.		182	90	110	11	-	16	-	-	-
<u>V) Live-stock</u>											
1. Total Live-stock	'000 No.		8,69	9,48	X	9,36	-	11,41	-	-	-
2. Net cropped area per pair of bullocks(Male Cattle over 3 years.)	Hectares		6,32	5,05	X	5,58	-	5,39	-	-	-
3. Poultry	'000 No.		2,95	3,14	X	3,10	-	6,17	-	-	-



1 : 2 : 3 : 4 : 5 : 6 : 7 : 8 : 9 : 10 : 11 : 12

4	Information for fisheries sector	(1956)	(1961)	(1966)	(1972)	(1978)				
a)	Boats engaged in fishing.	No.	N.A	N.A	N.A	5		30		
b)	Mechanical Boats	No.	-	-	-	-	-	-	-	-
c)	Total fish products.	M.Ton	-	-	-	-	-	171	216.60	120 135
d)	Fisheries Co-op.Societies									
i)	No.of Societies	No.	-	3	3	6	-	10	11	12 17
ii)	No.of Membership.	No.	N A	212	216	546	-	795	787	928 1353
iii)	Total paid up capital	R.in Lakh.	N A	0.02	0.04	0.23	-	2.50	4.60	4.40 5.70
iv)	Total sale value of fish handled.	R.in Lakh.	N A	-	-	-	-	5.10	4.77	3.60 4.05

#### VI Factory Employment.

i)	Working factories.	No.	156	194	178	122	103	116	108	105 129
ii)	Average daily employment.	1000 No.	9	5	9	8	8	7	8	8 7
iii)	No.of workers employed in- <del>xxxxxx</del> registered factories per lakh of population.	No.	649	403	517	487	471	439	480	455 363

Table No.15-10 Contd.

1:	2	3	4	5	6	7	8	9	10	11	12
<u>4. Loans advanced</u>											
a) Agril credit	Rs.in lakhs	N.A	256.19	665.50	522.27	817.50	1051.00	1010.80	1098.90	13,16,32	
b) Agril.non credit	-do-	N.A	-	-	-	-	-	-	-	-	-
c) Non-agril-credit & Non-credit.	-do-	N.A	70.65	140.10	N.A	N.A	N.A	2039.78*	N.A	52,37.78	
<u>IX Education</u>											
<u>1. Primary</u>											
a) Institutions	No.	1,033	1,197	1,613	1,646	1,730	1,803	1,812	1,817	1,814	
b) Students	No. in '000	1,14	1,48	1,87	2,08	2,20	2,53	2,61	2,56	2,67	
c) Teachers	No.	2,888	4,185	5,322	6,060	7,382	7,255	7,510	6,762	7,051	
<u>2. Secondary</u>											
a) Institutions	No.	15	53	109	147	173	179	181	182	185	
b) Students	'000 No	5	16	33	43	66	73	84	89	93	
c) Teachers	No.	N.A	595	1,250	1,738	2,593	2,930	3,056	3,212	3,435	
<u>3. Higher</u>											
a) Institutions	No.	-	5	7	14	14	15	15	15	222	
b) Students	'000 No	-	1	3	7	8	10	11	12	15	
c) Teachers	No.	-	72	190	339	419	517	536	552	764	
<u>4. Percentage of li- terate population</u>											
a) Male	Percentage	-	<u>1961</u> 37.43	-	<u>1971</u> 42.96	-	-	-	-	-	<u>1981</u> 48.43
b) Female	-do-	-	12.45	-	20.30	-	-	-	-	-	25.65
c) Total	-do-	-	25.15	-	31.88	-	-	-	-	-	37.25

Table No.15.10 Contd.

1:	2	3	4	5	6	7	8	9	10	11	12
<u>VII Electricity</u>											
1. Electricity generated	Million K.W.H.	1.43	5.21	0.73	-	-	-	-	-	-	-
2. Electricity consumed	-do-	1.18	4.81	6.23	27.43	62.26	67.97	64.49	72.13	72.29	
3. Towns Electrified	-No-	2	2	6	7	7	7	7	7	7	7
4. Villages Electrified	No-	2	4	118	413	588	743	849	903	949	
<u>VIII). CO-OPERATION</u>											
1. Societies											
a) Agril. credit (I)	No.	N.A	764	768	769	758	601	599	599	599	599
b) Agril. non credit	No.	N.A	181	570	786	844	739	961	998	1080	
c) Non agril. credit & non credit. (III) (II+IV)	No.	N.A	276	443	448	520	406	579	645	713	
2. Members											
a) Agril. credit	1000 Nos.	N.A	37	25	1,35	1,15	2,07	2,15	2,22	2,42	
b) Agril. non credit	-do-	N.A	12	36	66	75	74	1,20	70	1,16	
c) Non-agril credit & non-credit.	-do-	N.A	29	53	53	60	67	1,01	1,26	1,91	
3. Working capital											
a) Agril. credit	Rs. Lakhs	N.A	328.06/1943.37/1071.70	117.44/2291.00/2426.72	25,40.51/27,53.50						
b) Agril non credit	-do-	N.A	67.22/ 202.29/ 475.01/676.06/ 910.00/2462.80	705.1 /3814.26							
c) Non-agril. credit & Non Credit.	-do-	N.A	118.38 188.70	748.77/885.44/ 828.06/5245.37/ 6285.35/7430.44							

Table No. 15.10 Contd.

1	2	3	4	5	6	7	8	9	10	11	12
5. Percentage of School going children in age groups 6-11											
a) Boys	Percent- age	62.5	64.7	74.0	-	-	N.A.	N.A.	N.A.	N.A.	N.A.
b) Girls	-do-	52.6	38.2	43.4	-	-	N.A.	N.A.	N.A.	N.A.	N.A.
c) Total	-do-	65.3	51.3	58.7	-	-	N.A.	N.A.	N.A.	N.A.	N.A.
6. Percentage of school going children in age group 11-14											
a) Boys	-do-	75.9	75.9	73.8	-	-	N.A.	N.A.	N.A.	N.A.	N.A.
b) Girls	-do-	40.0	40.0	44.6	-	-	N.A.	N.A.	N.A.	N.A.	N.A.
c) Total	-do-	58.8	58.8	59.0	-	-	N.A.	N.A.	N.A.	N.A.	N.A.
<u>X. Medical &amp; Health</u>											
1. a) Dispensaries	Nos.	10	11	43	53	84	68	66	71	70	
2. Hospitals	Nos.	1	1	1	3	3	3	3	6	7	
3. Primary Health Centre	Nos.	-	2	15	15	15	22	21	21	-	
4. Beds	Nos.	112	133	375	441	457	681	735	755	787	
5. Beds per lakh of Population	Nos.	10	15	25	27	27	41	44	45	38	
6. Patients treated											
i) Out-door	'000 No.	98	1,79	7,35	5,87	7,34	8,60	8,58	8,96	9,88	
ii) Indoor	-do-	4	6	14	27	66	19	26	34	43	
7. Birth rate.	Per'000	N.A.	41.0	33.3	23.9	29.6	22.5	25.3	27.5	23.3	
8. Death rate	-do-	N.A.	20.0	16.9	13.6	10.4	8.4	11.0	8.6	7.6	
<u>XI Transport &amp; Communication</u>											
1. Road length extra Municipal	Kms.	1,134	2,093	3,624	4,230	6,705	7,107	7,330	7,636	7,652	
2. Length of road per 100 Sq. Km.	Kms.	8.81	16.4	27.7	32.7	51.2	54.3	56.0	53.3	53.4	
3. Length of road per lakh of population.	Kms.	98	155	258	258	403	428	441	459	364	
4. Total railway length	Kms.	172	172	172	172	172	172	172	172	172	
5. Post Offices	Nos.	83	173	236	301	300	353	390	403	413	
6. Telegraph Offices	No.	12	16	23	33	32	57	70	63	64	

Table No. 15.10 Contd.

1	2	3	4	5	6	7	8	9	10	11	12
<b>7. Radio Licenses issued</b>											
a) New	No.	650	5,157	14,247	35,155	28,067	49,934	42,474	35,473	19,393	
b) Renewed	No.	659									
<b>XII Community Development.</b>											
a) C.P.A. Pattern Blocks	Nos.	-	-	24.50	24.50	24.50	24.50	24.50	24.50	24.50	24.50
b) Villages covered	Nos.	-	-	1,382	1,382	1,402	1,402	1,402	1,402	1,402	1,402
c) Population covered	Nos in '000	-	-	11,47	15,25	15,25	15,25	15,25	15,25	15,25	15,25
<b>XIII. Local Self Government.</b>											
a) Panchayat Samities	No.	-	10	10	10	10	10	10	10	10	10
b) Village Panchayats	No.	57	601	856	903	916	921	921	921	921	930
c) Municipalities	No.	5	6	6	6	6	6	6	6	6	6
<b>XIV. Miscellaneous</b>											
1. Banking Offices	No.	19	26	26	84	96	117	131	142	168	

**Note:-**

- 1) The data of Agril. implements and livestock reported in col. 4,5,7,&9 is given as per livestock census year 1956, 1961,1966,1972 & 1978 respectively.
- 2) Figures reported for the year 1979-80 are final and for 1980-81 are provisional under Agril.
- 3) 'N' - Negligible.

Source:- Directorate of Economics and statistics, Bombay.