

THE  
INDIAN DIRECTORY  
OF  
JAPAN  
1936

FIRMS - RESIDENTS - GENERAL  
INFORMATION.

CABLE ADDRESS:  
"BASHIR" & "SHOES"

P. O. Box No. 1015.  
TEL. FURIAI 1555.

S. M. BASHIR & CO.  
KOBE, JAPAN.

IMPORTERS & EXPORTERS.

*Export Specialities:*

CANVAS & RUBBER SHOES; CHEMICALS,  
MATERIALS, MACHINERY & TOOLS FOR  
FABRI-  
CATIONS OF FACTORIES; CLOCKS, WATCHES,  
WATCH-PIECES; PORCELAIN & GLASS WARES;  
MATS & MATTINGS; COTTON HOSIERY;  
UMBRELLAS, JAPAN GREEN TEA; COMBS;  
VACUUM FLASKS; LOOKING-GLASSES;  
SHELL & NUT BUTTONS; CYCLES & MOTOR  
PARTS; TOILET SOAP, ALL FANCY AND  
SUNDRY GOODS.



MR. UHACHI YUI.

**ALL SILK and RAYON TEXTILE  
MANUFACTURERS & DEALERS**

SOLE AGENTS OF  
KAWAMATA HABUTAE IN JAPAN.

---

**U. YUI SHOTEN, LTD.,**

**SANNOMIYA 1-CHOME, KOBE.**

TEL. SANNOMIYA 1520, 1521 & 1522.

---

**BRANCHES:**

AIOICHO 1-CHOME, YOKOHAMA,  
KAWARAMACHI, KAWAMATA, FUKUSHIMA-KEN,  
JUSANGENMACHI, TSURUOKA, UZEN,  
OMACHI, FUKUSHIMA-SHI.

## M. KOBAYASHI SHOTEN,

Handkerchiefs, Mufflers, Scarves, Yuzen Double-Printed  
Piece Goods and Fancy Double Printed Piece Goods  
Produced in our own Factory.

*Please ask for Samples.*

### Office:

113 Hachiman-dori 5-chome, Fukiai-ku, KOBE.

Phone: Fukiai(2) 1894.

### Factory:

3 of 7 Ichibancho 2-chome, Hayashida-ku, KOBE.

Phone: Minatogawa(5) 2498.

## INDIAN FOODSTUFFS.

Fresh Wheat; Gram and Bajri Atta; Besen; all kinds of Dalls; Split Peas; Kidney Beans; Achaars; Spices; Papars; Garam Masala; Curry Powder; Dried Fruits; Pepper; Saffron; Spices:-powdered as well as whole; Kokam; Fresh Ghee; Sooji, and everything else in the Indian Food line, of absolute purity and highest quality is stocked.

### OWN GRINDING MILL.

We have our own Grinding Mill. We grind fresh Atta and Besen every day from Indian Wheat. We sell Indian Wheat; and also undertake to grind your own, at moderate charges; in your own presence if desired.

### YOUR PATRONAGE SOLICITED.

**A. S. JAIN,**

P. O. Box 1117, KOBE, JAPAN.

Telephone FUKIAI 1008. :: Telegrams: "JAYNA," KOBE.

**IMPORT—EXPORT.**

*We Import Raw Materials and Export Japanese Finished Goods. Bonafide Trade Enquiries Invited.*

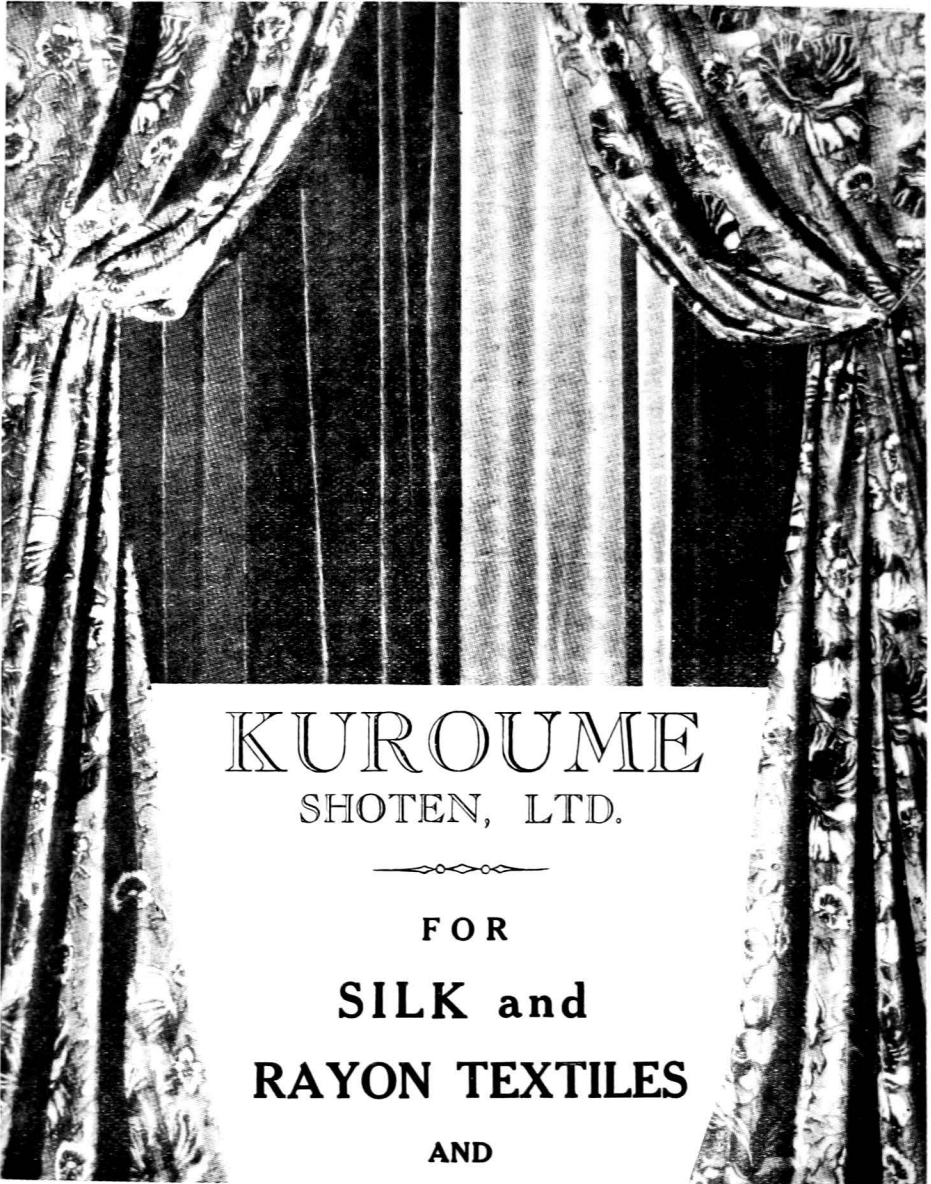

KUROUME  
SHOTEN, LTD.



FOR  
SILK and  
RAYON TEXTILES

AND

SILK PIECE GOODS OF ALL KINDS.

---

No. 54 NUNOBIKI-CHO 4-CHOME, KOBE.

Telephone: FUKIAI (2) 1707 & 5021.



# AFRICAN TRADING CO.,

14 Isobe-dori 4-chome, Fukiai-Ku,  
KOBE, JAPAN.

## WORLD-WIDE EXPORTERS

of

Cable Address :-  
"AFRICAN"

Telephone :-  
Fukiai (2) 4512.



Codes Used :-  
The Oriental 3-Letter,  
The Paramount 3-Letter,  
Bentley's,  
A.B.C. 5th Edition,  
Schofield's 3-Letter  
and  
PRIVATE.

Silk, Rayon, Cotton and Woollen Hosieries and Piece-Goods,  
Towels, Handkerchiefs, Socks and Stockings, Canvas and  
Rubber Shoes and Boots, Glass, Enamelled,  
Porcelain and Hardwares, Bicycles,  
Optical Goods, Gramophones,  
Etc., Etc., Etc.

## DON'T MISS THIS!!

Just what you need for the INDO-JAPAN TRADE.

THE WELL KNOWN

### SCHOFIELD'S SAFE-CHECK 3-LETTER CODE

- AND -

### IMPROVED SUPPLEMENT

(3,000 Blank Cyphers for Private Code).

## **SAVES 33 $\frac{1}{3}$ % !!**

4,000 copies in daily use !!!

Compiled & Published by

### **R. SCHOFIELD,**

P. O. BOX 261, KOBE, JAPAN.

Sole Agents for India:

**K. RAM & CO.,**

No. 139, Nagdevi Street, BOMBAY, 3.

*Codes Used:*  
Bentley's 5th Edition,  
Oriental 3-Letter,  
Schofield's 3-Letter and  
Private.

*Head Office:*  
**HYDERABAD, SIND.**

*Cable Address:*  
**"BHARATVASI"**

P. O. BOX 317

*Prop. J. K. RANCHARANI.*

**G. RAMCHAND**

(ESTABLISHED 1894).

**GENERAL EXPORTERS.**

1/6, ISOGAMI-DORI 5-CHOME, KOBE, JAPAN.

**EXPORT SPECIALTIES.**

Pure and Art. Silk Piece Goods, Cotton Piece Goods, Woollen Piece Goods, Silk and Cotton Handkerchiefs and Hosiery, Silk Garments and Embroideries, Woollen & Cotton Blankets, Plush Rugs, Velour & Straw Hats, Canvas Shoes, Toys, Sundry Goods, Cutlery, Glass, Porcelain & Enamelled Ware, Etc.

**BRANCHES:**

**INDIA:**—Gaganmal Ramchand, Bombay.  
Jiwatram Kundaamal, Bombay.  
Jiwatram Kundaamal, Karachi.  
G. Ramchand, Calcutta.

**STRAITS:**—G. Ramchand, Singapore.  
Capital Silk Store, Singapore.

FOR

**MARINE & FIRE INSURANCE**

APPLY TO

**F. OWSTON & CO., LTD.**

*Underwriting Agents for*

**NEW ZEALAND INSURANCE CO., LTD.**

AND

**NORWICH UNION FIRE INSURANCE SOCIETY, LTD.**

INSURE AND BE SECURE.

Room 303,  
Crescent Building,  
Kyo-machi, KOBE.

'Phone: Sannomiya 480.  
P. O. Box Sannomiya 194.

Cables:  
"KOBEKAMEI",  
KOBE.



Phone Numbers:  
FUKIAI  
2525, 5075-5077

EXPORTERS  
OF AND  
DEALERS  
IN  
ALL KINDS OF  
SILK & RAYON  
FABRICS,  
YARNS,

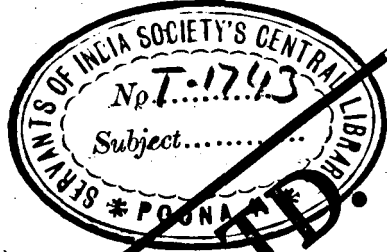

**S. KAMEI & CO., LTD.**  
(KAMEI SHOTEN)

HOSIERY  
AND  
KNITTED GOODS

AGENTS FOR

SILK { THE KANEGAFUCHI SPINNING CO., LTD.  
THE FUJI GAS SPINNING CO., LTD.  
THE NIPPON KINUORI CO., LTD.

RAYON { THE ASAHI BEMBERG CO., LTD.  
THE KURASHIKI KENSHOKU CO., LTD.  
THE TEIKOKU RAYON MANUFACTURING CO., LTD.  
THE TOYO RAYON CO., LTD.

HEAD OFFICE:  
**YOKOHAMA.**

**K O B E,**  
1 HACHIMAN-DORI 2-CHOME.  
Branches also at OSAKA and TOKYO.

P. O. Box 26.

Established 1868.

Phone: Fukiai (2) 4397.

# W. ASSOMULL & CO.

107 ISOGAMI-DORI 6-CHOME, KOBE.

**A Foremost & Reliable Indian Firm***Branches and Agencies all over the World.*

Exporting all kinds of **SILK, RAYON, COTTON,**  
**CURIOS** and **SUNDRY GOODS** of every  
 description.

**If you are interested in Japanese goods**

DROP US A LINE, OR CABLE

"WASSIAMULL" KOBE.

## I. Okajima & Co.,

*Silk & Rayon Piece**Goods*

NO. 86 4-CHOME ISOBE-DORI,

FUKIAIKU,

KOBE, JAPAN.

TEL. FUKIAI NO. 5166.

## B. M. KHARWAR

EXPORTER and IMPORTER.

100 Isobe-dori 4-chome, Fukiai ku,  
KOBE, JAPAN.

Cable Address: "KHARWAR"

Phones: Fukiai 2918 &amp; 2421.

Head Office:

**SURAT (India).**

Branches:

Calcutta, Bombay and Rangoon.



**SANKYO SHOKAI**  
**SILK AND RAYONS**

HEAD OFFICE:

121 HACHIMAN-DORI 5-CHOME, FUKIAI-KU,  
**K O B E .**

PHONE: FUKIAI(2) { 5510—4 Lines  
 7—L.D. only

~~~~~  
BRANCHES:

**OSAKA:**

37 KAWARA-MACHI 2-CHOME, HIGASHI-KU.

**YOKOHAMA:**

89 YAMASHITA-CHO, NAKA-KU.



**S. SHIMIZU & Co.**

**SILK AND**  
**ART. SILK**  
**TEXTILES.**



7 ISOBE-DORI 4-CHOME,  
**K O B E .**

PHONE: FUKIAI { 5434  
 5654



**M. KAWAI & CO.**

*Manufacturers and*  
*Commission Agents*  
**COTTON FANCY**  
**CLOTH RAYON**  
**GOODS**

7 ISOBE-DORI 4-CHOME,  
**K O B E .**

Phone: FUKIAI 2565 & 1055.

*Cable Address:*

"CHIKIRIYA"  
KOBE.



*All Codes Used:*

P. O. Box No. 1138.  
KOBE.

**S. NISHIMURA & Co., Ltd.**

**EXPORT OFFICE**

(7-CHOME ISOGAMI-DORI, KOBE.)

**MANUFACTURERS and EXPORTERS**  
OF

**SILK & RAYON**  
**PIECE GOODS.**

*Head Office:—Kyoto. . . . . Branches:—Tokyo, Yokohama & Kobe.*

ESTABLISHED 1910.

**B. NARAIN DAS**

**GENERAL EXPORTER**

**SPECIALITIES**

All Qualities of Cotton, Silk, Rayon  
and Woollen Textiles.

AGENCIES ALL OVER THE WORLD.

87/96 SANNOMIYA-CHO,

1-CHOME,

KOBE, JAPAN.

P. O. Box 414.

PHONE: SANNOMIYA 5144.

CABLE ADDRESS:

"NARAIN DAS" KOBE.

**KAMAKURA & Co..**

(KOBE BRANCH).

EXPORTERS OF

HAND-BAGS, PURSES, &c.

4, Isogami-dori Roku-chome,

Fukiai-ku,

KOBE.

Phone: Fukiai ② 2931.

Head Office:

Kamakura Building, Onoye-cho,

YOKOHAMA.

Cable Address:  
"PREMIER"

P. O. Box  
277

**PREMIER COMMERCIAL CO.,**

103 ISOBE-DORI 4-CHOME,  
KOBE, JAPAN.

EXPORTERS — IMPORTERS — GENERAL MERCHANTS

*EXPORT SPECIALITIES:*

SILK PIECE GOODS  
COTTON PIECE GOODS  
RAYON PIECE GOODS  
ALL JAPANESE PRODUCTS.

*IMPORTS:*  
GENERAL SUNDRIES.

**B. Durlabhji & Co.**

86/3 Isobe-dori 4-chome,  
KOBE.

P. O. Box 1032.

GENERAL EXPORTERS.

Phone:  
Fukiai (2) 979.

EXPORTERS OF ALL  
KINDS OF  
JAPANESE  
MERCHANDISE.

CABLES:  
"DETARAM,"  
KOBE.

\*

\*

PHONE:  
FUKIAI 793.

**DETARAM & SON**  
P. O. BOX 246

No. 38/1  
ISOBE-DORI 2-CHOME,  
FUKIAI-KU,  
KOBE, JAPAN.

# T. DOHI

42  
ISOBE-DORI  
4-CHOME,  
KOBE.



PHONE:  
FUKIAI (2)  
4703.



SPECIALIST  
IN  
**RAYON**  
**TEXTILES**

TO  
ALL INDIAN  
FIRMS.

**"TRIED, TRUSTED AND TRUE".**

## HOTCHAND KHEMCHAND.

1/2 ISOGAMI-DORI 4-CHOME,  
KOBE.

P. O. Box No. 211.

**GENERAL EXPORTERS.**

**S. MANHANMAL and H. M. PARMANAND,**  
Managers

Telephone:  
Fukiai (2) 4554 & 1055.

## TASHIRO SHOTEN.

DEALER IN

*Fine Art Goods, Ivory Carvings,  
Bronzes, Celluloid Goods,  
Charms, &c.*

Kobe Branch:

31 Isobe-dori 4-Chome, Fukiai-ku,  
KOBE.

Phone: Fukiai ② 1508.

Head Office:

24 Furo-cho 1-Chome, Naka-ku.  
YOKOHAMA.



TBS

**TOSHIN BOYEKI SHOKAI**

(TOSHIN TRADING COMPANY)

*Manufacturer of and Dealer in***RAYON & SILK****MAIN OFFICE:****74/75 Isobe-dori 4-chome, Fukiai-Ku,  
K O B E .**

(PHONE: FUKIAI (2) 2522 and 4298).

**GODOWN:****42 Isobe-dori 4-chome, Fukiai-Ku,  
K O B E .**

(PHONE: FUKIAI (2) 4299).

(H. SHIRASA, Manager)

**KITAMURA & CO.****159 Kitanagasa-dori 1 Ikutamae,  
K O B E****MANUFACTURERS***of  
ALL KIND OF*LEATHER & BROCADE HAND-BAGS,  
PURSES, CIGARETTE CASES, SLIP-  
PERS, FANS, PARASOLS, LAMP  
SHADES, LANTERNS, FINE ART  
CURIOUS, &c.**PHONE: FUKIAI 3844.***Cable Address:***"ADVANCE" KOBE.***Telephone:***FUKIAI NO. 5201.***Codes Used:*Bentley's  
A.B.C. 5th & 6th Ed.  
Schöfiel's 3-Letter  
Oriental 3-Letter  
Paramount 3-Letter Code  
and Private Code.**VIRCHAND PANACHAND & Co.,****EXPORTERS, IMPORTERS****AND****GENERAL AGENTS.****No. 60, Hachiman-dori 4-chome,  
K O B E , J A P A N .****P. O. Box No. 162.****HEAD OFFICE:—BOMBAY (INDIA)****BRANCH OFFICE:—CALCUTTA (INDIA)****BANKERS:****The Netherlands India Commercial Bank, Ltd.****The National City Bank of New York.****The Bank of Taiwan, Ltd.****Kobe (Japan) - - Bombay (India)***All Correspondence in English, Hindi or Gujarati.*

**THE  
SOUTH BRITISH INSURANCE CO., LTD.**

(ESTABLISHED 1872)

---

**MARINE & FIRE INSURANCE**

ACCEPTED AT CURRENT RATES

---

**KOBE OFFICE:**

116, HIGASHI-MACHI, KOBE.  
P. O. Box Sann. 1111  
Tel. Sann. 3636 & 206

**YOKOHAMA OFFICE:**

77, YAMASHITA-CHO, NAKA-KU,  
YOKOHAMA.  
Tel. Hon. (2) 5276



## TACHIKAWA SHOTEN

### DEALERS IN

SAREES WITH BORDER—A SPECIALITY—  
AND ALL KINDS OF SILK AND  
RAYON FABRICS.

40 Isobe-dori 4-chome, Fukiai-ku,  
K O B E .

Phones : Fukiai { 224 (L.D.)  
                  { 1402.

## SAVANI & CO.,

### EXPORTERS & IMPORTERS.

122 Isogami-dori 8-chome,

K O B E .

P. O. Box 1163.

Cable Address: "RICHNESS" or  
"INDOSAN", KOBE.

Phone: Fukiai 4636 & 1502.

#### BRANCHES:

Mombasa, Zanzibar, Dar-es-Salaam,  
Bombay, Rangoon.

AGENCIES ALL OVER THE WORLD.

### EXPORTERS OF SILK, RAYON & COTTON

#### GOODS OF EVERY DESCRIPTION.

Cables: { "KINCHICRAP," KOBE.  
          { "KIMATRAI," YOKOHAMA.

## J. KIMATRAI & CO.

25 Isobe dori,  
1-chome, Fukiai-ku,  
K O B E .

Phone: Fukiai 4314  
P. O. Box 73.

76 Yamashita-cho,  
YOKOHAMA.

Phone: Honkyoku  
2906.

**Head Office:**  
Hyderabad, Sind.

**Branches:**  
Ahmedabad, Bombay, Delhi,  
Rangoon, Singapore, Medan,  
Manila, Saigon, Hanoi.

## KISHINCHAND GHELLARAM

### GENERAL EXPORTER

OF

All Kinds of Piecegoods,  
Hosiery, Footwear,  
Etc.

No. 68 ISOBE-DORI 4-CHOME,  
KOBE, JAPAN.

P. O. Box 133

PHONE: FUKIAI 3307

#### BANKERS:

YOKOHAMA SPECIE BANK, LTD.  
BANK OF TAIWAN, LTD.  
NETHERLANDS TRADING SOCIETY.

Head Office:  
HONGKONG

Japan Branches:

KOBE  
YOKOHAMA  
TOKYO

Other  
Branches  
and  
Agencies  
Throughout  
the  
WORLD

1835 to 1935

A Century of Insurance Service

UNION INSURANCE SOCIETY OF CANTON LTD.

and its Affiliated Companies

NORTH CHINA INSURANCE COMPANY LTD.

THE YANGTSE INSURANCE ASSOCIATION LTD.

MARINE, FIRE, MOTOR CAR

Assets exceed - - - - - £6,000,000.

TEL SAN. 361.

28 HARIMA-MACHI, KOBE.

Cable Address: "SERENITY KOBE"  
P. O. Box 1113  
(Sannomiya)

Codes Used:

A. B. C. 6th Ed., Schofield's Phrase and  
Supplements; Oriental, Schofield & Paramount  
Three-Letter, and Private.

**N. A. THANAWALLA & Co.**

EXPORTERS & IMPORTERS.

58 Sannomiya-cho 1-chome,  
KOBE, JAPAN.

Phone: Sannomiya 2759-2498

**EXPORT:**—Cotton Hosiery, Cotton, Silk and  
Art. Silk Piece Goods, Glass, Porcelain,  
Earthen & Enamelled Wares, Straw Boards,  
Toys, Canvas Shoes, Matting, Cutlery, &c.

**IMPORT:**—Cloves, Mother-of-Cloves, Colombo  
Roots, Ivory, Cotton, Rape Cake, &c.

Correspondence Solicited in  
English & Gujrati.

MANUFACTURERS of  
CLOCKS & COTTON BLANKETS

**ITOH SHOTEN.**

50, Hasaka-dori, 4-Chome, Hyogo-ku.

KOBE.

Sole Agents for

Binko Grafonola, Sankosha Clock  
and

Hayashi Clock Manufactories

Phones:

MINATOGAWA . . . 3681.

Sample Room:

SANNOMIYA . . . . 918.

**GAI & CO.**  
**EXPORTERS & IMPORTERS,**

**KAWASHIMA BUILDING, 131 ISOGAMI-DORI 8-CHOME,**

**K O B E**

**CABLES: "GANGES". :: P. O. Box 1164.**

**PHONE: FUKIAI (2) 2614.**

**HEAD OFFICE:**

**K. N. LAWYER & CO., LTD.,**

**11 EZRA STREET,**

**CALCUTTA.**

**COTTON**  
**PIECE GOODS**

**DOI & GO.**

**(R. HANROKA)**

**119 GOKO-DORI 8-CHOME,**

**FUKIAI-KU,**

**K O B E.**

**PHONE:**

**FUKIAI (2) 4689 & 4690.**

**RIJHUMAL BROS.**

**GENERAL EXPORTERS**

**2/2 ISOGAMI-DORI 5-CHOME,**

**FUKIAI-KU,**

**K O B E.**

**P. O. Box 1074.**

**Phone No. Fukiai(2) 1870.**

**Cable Address: "WHITESILK"**

**and at YOKOHAMA.**

**P. O. Box 137.**



# SHIMAO & Co.,

HACHIMAN-DORI 5-CHOME, KOBE.

TELEPHONES : FUKIAI 3709, 3573.

AGENTS: **KAMIMURA KIGYO LTD.,**  
ISHIKAWA - KEN.

**SILK AND RAYON PIECE GOODS**

Fukuji No. 5000.

Bemberg Habutae.

Kabe Crêpe.

Other FANCY GOODS.



## CLOISONNE & DAMASCENE

CIGARETTE  
CASES,  
LIGHTERS &  
FANCY METAL  
NOVELTIES.

# Y. KAWANO

169 KOTONO-CHO 5-CHOME,

KOBE.

PHONE :  
FUKIAI(2) 1731

AND AT

19 Honcho  
2-Chome,  
YOKOHAMA.



# H. OZAWA & CO.,

92 NAKAYAMATE-DORI  
2-CHOME  
(TOR HOTEL ROAD),  
K O B E .

Specialists in Artistic  
HAND-PAINTED SILK LAMP-  
SHADES & STANDS.

Manufacturers & Wholesalers in  
RAYON FRINGES, LACES,  
TAPES, TRIMMINGS AND  
ALL KINDS OF WOVEN  
& KNITTED FABRICS.

Phone: Fukiai 1467.

ESTABLISHED 1916

**NAKAMURA SHOKAI,**  
(S. NAKAMURA & Co.)

127, ISOGAMI-DORI 8-CHOME, FUKIAI-KU,

**K O B E.**

TELEPHONE: FUKIAI (2) 5269 and 2956.

**FORWARDERS, SHIP SPACE & CUSTOMS BROKERS,  
STEVEDORES, LANDING & SHIPPING AGENTS.**

*Will Handle all Shipping Business to your Satisfaction.*

**PLEASE CALL FOR INQUIRIES.**

OSAKA BRANCH:—15, Honden-dori-cho 1-chome, Nishi-ku, OSAKA.

TELEPHONE: NISHI 4267.

PROP.

**M. OKAMOTO,**  
American Photographer.



**ARTISTIC PHOTOGRAPHS**

**WATER & OIL COLORS  
COPYING  
ENLARGING  
FRAMING**

**OKAMOTO PHOTO STUDIO**

**TOR ROAD, KOBE**

PHONE: FUKIAI 1378.

**MANUFACTURERS & EXPORTERS  
OF**

**Cycles and Accessories,  
Children's Cycles,  
Perambulators,  
Motor Cycles, Baby Autos, &c.**

**THE  
Y. WADA TRADING  
COMPANY**

**NAKAYAMATE-DORI 3-CHOME,  
KOBE-KU,  
HOBE, JAPAN.**

PHONE:  
FUKIAI (2) 3848.

# TAKENAKA KOMUTEN

SAKAE-MACHI 2-CHOME, KOBE.

GENERAL  
CONTRACTORS  
and  
ENGINEERS.



BUILDING  
CONTRACTORS

for the new

**KOBE MUSLIM  
MOSQUE.**

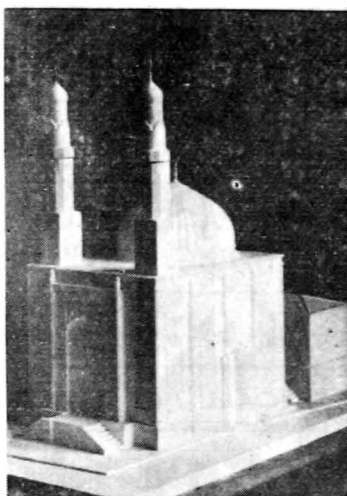

PHONE:

SANNOMIYA { 304.  
806.



Offices also at

OSAKA, TOKYO, NAGOYA,

KYOTO, YOKOHAMA

and

FUKUOKA.



ESTABLISHED IN 1905

## V. H. TOORABALLY & CO.

26 SANNOMIYA-CHO 3-CHOME,  
KOBE, JAPAN.

|                |                        |
|----------------|------------------------|
| Cable Address: | Codes:                 |
| "TOORABALLY"   | ◇ Oriental, Schofield, |
| Kobe.          | ◇ Paramount, All       |
|                | ◇ 3-Letter Codes and   |
|                | Private.               |

**EXPORT, IMPORT, COMMISSION AGENTS.**

**EXPORT:**

Cotton, Silk and Rayon Piece Goods, Hosiery,  
Umbrella Wares, Camphor, Cement,  
Dried Ginger, Isinglass, Enamel Ware,  
Glass Ware, Porcelain Ware, All Sundries.

**IMPORT:**

Dom-Nuts, Cloves, Pepper, Cinnamon and  
other Indian Products.

**AGENTS:**

Bombay, Calcutta, Madras, Rangoon, Delhi,  
Colembo, Singapore, Bangkok, Egypt and  
East Africa.

*Correspondence Invited.*

## C. OHTANI SHOTEN

**Silk & Art Silk Piece Goods.**

100 HACHIMAN-DORI,

5-CHOME.

**KOBE.**

Phone:

FUKIAI(2) 2331.



THE  
INDIAN DIRECTORY  
OF  
JAPAN  
1936.

---

FIRMS — RESIDENTS — GENERAL INFORMATION,

Etc., Etc.

---

PRICE: YEN 3.00

---

PUBLISHERS :

THE KOBE & OSAKA PRESS, LTD.,

2 KAIGAN-DORI 1-CHOME, KOBE-KU,

KOBE, JAPAN.

# CONTENTS.

---

## GENERAL INFORMATION :

|                                          |    |
|------------------------------------------|----|
| Trade between Japan and India ... ..     | 23 |
| Japanese Consulates, &c., in India .. .. | 25 |
| Differences in Time ... ..               | 26 |
| Freight Calculation Table ... ..         | 28 |
| Mails from Japan ... ..                  | 30 |
| Japanese Year Dates ... ..               | 32 |

## JAPAN-INDIA FREIGHT TARIFF ... ..

|                                    |    |
|------------------------------------|----|
| Japan/Bombay-Colombo Tariff ... .. | 35 |
| Japan/Calcutta Tariff ... ..       | 47 |

## KOBE :

|                                                         |     |
|---------------------------------------------------------|-----|
| Indian Trade of Kobe ... ..                             | 55  |
| Indian Associations, Clubs, &c. ... ..                  | 57  |
| Indian Firms .. ..                                      | 67  |
| Firms (not Indian) interested in Indian Business ... .. | 102 |

## OSAKA :

|                                                         |     |
|---------------------------------------------------------|-----|
| Indian Trade of Osaka ... ..                            | 109 |
| Japanese Associations for Indian Trade ... ..           | 110 |
| Indian Firms ... ..                                     | 113 |
| Firms (not Indian) interested in Indian Business ... .. | 118 |

## YOKOHAMA & TOKYO :

|                                                                              |     |
|------------------------------------------------------------------------------|-----|
| Indian Trade of Yokohama ... ..                                              | 119 |
| Indian Associations, Clubs and Japanese Associations for Indian Trade ... .. | 121 |
| Indian Firms ... ..                                                          | 125 |
| Firms (not Indian) interested in Indian Business ... ..                      | 135 |

## INDIAN PRIVATE RESIDENCES ... ..

## INDEX TO ADVERTISERS ... ..

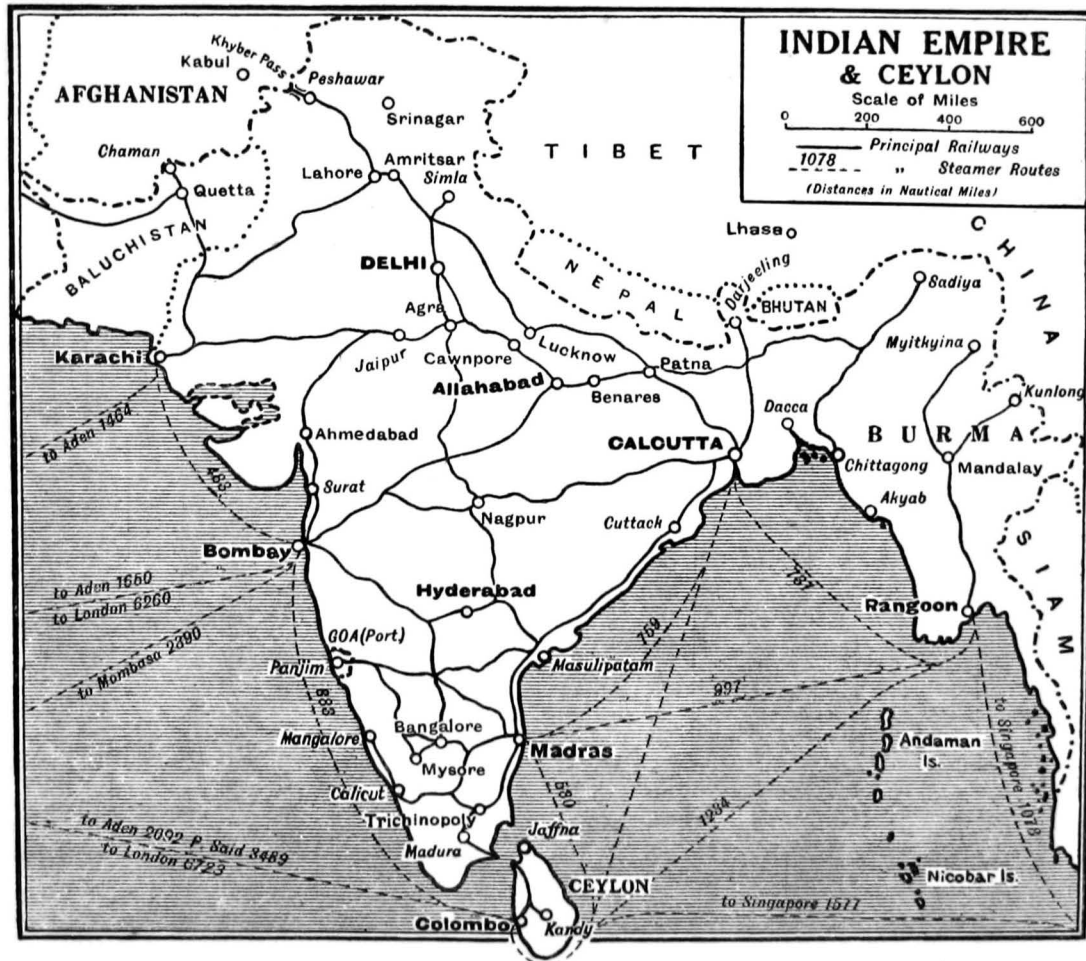

THE EXPORT-IMPORT TRADE BETWEEN  
JAPAN AND INDIA.

The following are the official figures showing the principal trade returns for the past four years between Japan and India.

| (Unit ¥1,000)             | 1931           | 1932           | 1933           | 1934           |
|---------------------------|----------------|----------------|----------------|----------------|
| Exports from Japan ... .. | 110,367        | 192,491        | 205,154        | 238,219        |
| Imports to Japan .. .. .  | 133,165        | 116,865        | 204,737        | 289,671        |
| <b>Total</b> ... .. .     | <b>243,532</b> | <b>309,356</b> | <b>409,891</b> | <b>527,890</b> |

(Goods under the Yen 1,000,000 mark are not included):—

Principal Exports in 1931:

(Unit ¥1,000)

|                                     |        |
|-------------------------------------|--------|
| Cotton Yarn ... .. .                | 5,791  |
| Shirting ... .. .                   | 24,698 |
| Dhooty ... .. .                     | 7,999  |
| Sheetings ... .. .                  | 2,944  |
| Striped Drills ... .. .             | 2,097  |
| Printed Jeans ... .. .              | 2,260  |
| Cotton Prints ... .. .              | 2,605  |
| Fuji Silk ... .. .                  | 1,080  |
| Crepe ... .. .                      | 2,160  |
| Habutae ... .. .                    | 4,674  |
| Taffetas and Poplin ... .. .        | 2,318  |
| Satin ... .. .                      | 3,421  |
| Cotton Hosiery ... .. .             | 3,430  |
| Rubber Boots and Shoes ... .. .     | 1,209  |
| Boots, Shoes, Sandals, &c. ... .. . | 3,354  |
| Kimonos, &c. ... .. .               | 1,406  |
| Cement ... .. .                     | 1,038  |
| Pottery ... .. .                    | 1,391  |

Principal Exports in 1932:

(Unit ¥1,000)

|                                     |        |
|-------------------------------------|--------|
| Cotton Yarn ... .. .                | 14,341 |
| Spun Silk Yarn .. .. .              | 2,673  |
| Rayon Yarn... .. .                  | 1,556  |
| Cotton Shirtings ... .. .           | 40,097 |
| Cotton Sheetings ... .. .           | 3,898  |
| Cotton Striped Drill ... .. .       | 2,055  |
| Jeans ... .. .                      | 6,142  |
| Cotton Prints ... .. .              | 7,550  |
| Pongee Silk... .. .                 | 1,635  |
| Fuji Silk ... .. .                  | 3,255  |
| Crepe ... .. .                      | 2,936  |
| Habutae ... .. .                    | 9,051  |
| Taffetas and Poplin... .. .         | 3,298  |
| Satin ... .. .                      | 4,783  |
| Cotton Hosiery ... .. .             | 5,602  |
| Silk Stockings ... .. .             | 1,004  |
| Boots, Shoes, Sandals, &c. ... .. . | 3,526  |
| Jewellery ... .. .                  | 2,068  |
| Pottery .. .. .                     | 3,463  |
| Glass Bottles ... .. .              | 1,359  |
| Enamelled Iron Ware ... .. .        | 1,315  |
| Rubber Tyres ... .. .               | 2,352  |

Principal Imports in 1931:

|                                 |         |
|---------------------------------|---------|
| Ginned Cotton ... .. .          | 113,255 |
| Pig Iron ... .. .               | 3,626   |
| Scrap Iron ... .. .             | 2,671   |
| Lead, Ingots and Slabs ... .. . | 1,131   |
| Sheep Leather ... .. .          | 1,761   |
| Shellac ... .. .                | 1,177   |
| Vegetable Fibre .. .. .         | 1,058   |

Principal Imports in 1932:

|                                  |        |
|----------------------------------|--------|
| Ginned Cotton ... .. .           | 91,800 |
| Pig Iron ... .. .                | 3,027  |
| Scrap Iron ... .. .              | 2,857  |
| Lead, Ingots and Slabs ... .. .  | 1,866  |
| Hemp, Jute, Manila Hemp ... .. . | 2,444  |
| Vegetable Fibre... .. .          | 1,225  |
| Sheep Leather ... .. .           | 1,482  |
| Beans and Peas... .. .           | 1,299  |
| Shellac ... .. .                 | 992    |



---

**JAPANESE CONSULATES, &c., IN INDIA.**

**JAPANESE CONSULATE-GENERAL:** Royal Insurance Bldg., 26-27 Dalhousie Square, Calcutta.

**JAPANESE CONSULATE:** Simla Office: (From April to November).

**JAPANESE CONSULATE:** Patel House, 10 Churchgate Street, Fort, Bombay.

**JAPANESE CONSULATE:** "Sheldon" No. 82, Turret Road, Colombo, Ceylon.

**JAPANESE CONSULATE:** Rander House, 59 Phayre Street Rangoon.

— :o: —

**JAPANESE TRADE REPRESENTATIVE:** Appointed by Japanese Department of Commerce & Industry, c/o Japanese Consulate, Rander House, 59 Phayre Street, Rangoon, Burma.

— :o: —

**INDO-JAPANESE COMMERCIAL MUSEUM,** 135 Canning Street, Calcutta.

Cables: Tenjikuya".

Iwao Nishi, Director.

---

**THE OSAKA COMMERCIAL MUSEUM, BOMBAY OFFICE:** c/o The Osaka Shosen Kaisha, Hornby Road, Bombay.

T. Hirose, Representative.

---

**TOKYO COMMERCIAL & INDUSTRIAL MUSEUM, BOMBAY OFFICE:** c/o The Japanese Consulate, Bombay.

H. Shimizu, Representative.

---

**JAPAN COTTON SPINNERS' ASSOCIATION, BOMBAY OFFICE:** Lloyds Bank Building, 3rd Floor, No. 270-272, Hornby Road, Fort Bombay, India.

**HEAD OFFICE:** Mengyo Kaikan 8 Bingo-machi 3-chome, Higashi-ku, Osaka.

---

## DIFFERENCES IN TIME.

| When it is 12 noon at the<br>following places :—      | The time in    |              |                |             |
|-------------------------------------------------------|----------------|--------------|----------------|-------------|
|                                                       | London<br>is . | Berlin<br>is | New York<br>is | Osaka<br>is |
| Aden ... ..                                           | 9.00 a.m.      | 10.00 a.m.   | 4.00 a.m.      | 5.41 p.m.   |
| Argentina (Cordoba) ... ..                            | 4.17 p.m.      | 5.17 p.m.    | 11.17 "        | 12.58 a.m.  |
| Austria .. ..                                         | 11.00 a.m.     | Noon.        | 6.00 "         | 7.41 p.m.   |
| Belgium ... ..                                        | Noon.          | 1.00 p.m.    | 7.00 "         | 8.41 "      |
| Brazil (Rio de Janeiro) ... ..                        | 2.52 p.m.      | 3.52 "       | 9.52 "         | 11.33 "     |
| Canada—                                               |                |              |                |             |
| Alberta (Banff) ... ..                                | 7.00 "         | 8.00 "       | 2.00 p.m.      | 3.41 a.m.   |
| British Columbia (Vancouver) ..                       | 8.00 "         | 9.00 "       | 3.00 "         | 4.41 "      |
| Eastern (Montreal, Quebec, Toronto, etc.) ... ..      | 5.00 "         | 6.00 "       | Noon.          | 1.41 "      |
| Manitoba (Winnipeg) ... ..                            | 6.00 "         | 7.00 "       | 1.00 p.m.      | 2.41 "      |
| New Brunswick, Nova Scotia                            | 4.00 "         | 5.00 "       | 11.00 a.m.     | 12.41 "     |
| Ceylon ... ..                                         | 6.30 a.m.      | 7.30 a.m.    | 1.30 "         | 3.11 p.m.   |
| China (Peiping) ... ..                                | 4.14 "         | 5.14 "       | 11.14 p.m.     | 12.55 "     |
| China (Shanghai, Canton, Foo-chow, Amoy, etc.) ... .. | 4.00 "         | 5.00 "       | 11.00 "        | 12.41 "     |
| Cochin China (Saigon) ... ..                          | 4.54 "         | 5.54 "       | 11.54 "        | 1.35 "      |
| Denmark ... ..                                        | 11.00 "        | Noon.        | 6.00 a.m.      | 7.41 "      |
| Egypt ... ..                                          | 10.00 "        | 11.00 a.m.   | 5.00 "         | 6.41 "      |
| France ... ..                                         | Noon.          | 1.00 "       | 7.00 "         | 8.41 "      |
| Germany ... ..                                        | 11.00 a.m.     | Noon.        | 6.00 "         | 7.41 "      |
| Great Britain ... ..                                  | Noon.          | 1.00 p.m.    | 7.00 "         | 8.41 "      |
| Hawaii ... ..                                         | 10.30 p.m.     | 11.30 "      | 5.30 p.m.      | 7.11 a.m.   |
| Hongkong ... ..                                       | 4.00 a.m.      | 5.00 a.m.    | 11.00 "        | 12.41 p.m.  |
| India ... ..                                          | 6.30 "         | 7.30 "       | 1.30 a.m.      | 3.11 "      |
| Jamaica ... ..                                        | 5.07 p.m.      | 6.07 p.m.    | 12.07 p.m.     | 1.48 a.m.   |
| Japan (Tokyo) ... ..                                  | 3.00 a.m.      | 4.00 a.m.    | 10.00 "        | 11.51 "     |
| Java ... ..                                           | 4.53 "         | 5.53 "       | 11.53 "        | 1.34 p.m.   |
| Korea ... ..                                          | 3.30 "         | 4.30 "       | 10.30 "        | 12.11 "     |

|                                                                              | London    | Berlin    | New York  | Osaka      |
|------------------------------------------------------------------------------|-----------|-----------|-----------|------------|
| Mexico (City) ... ..                                                         | 6.36 p.m. | 7.36 p.m. | 1.36 "    | 3.17 a.m.  |
| Morocco (Tangier) ... ..                                                     | 12.33 "   | 1.33 "    | 7.33 a.m. | 9.14 p.m.  |
| Netherlands ... ..                                                           | Noon.     | 1.00 p.m. | 7.00 a.m. | 8.41 p.m.  |
| Newfoundland ... ..                                                          | 3.30 p.m. | 4.30 "    | 10.30 "   | 12.11 a.m. |
| New South Wales ... ..                                                       | 2.00 a.m. | 3.00 a.m. | 9.00 p.m. | 10.41 "    |
| New Zealand ... ..                                                           | 12.30 "   | 1.30 "    | 7.30 "    | 9.11 "     |
| Norway ... ..                                                                | 11.00 "   | Noon.     | 6.00 "    | 7.41 p.m.  |
| Panama ... ..                                                                | 5.18 p.m. | 6.18 p.m. | 12.18 "   | 1.59 a.m.  |
| Philippine Islands ... ..                                                    | 4.00 a.m. | 5.00 a.m. | 11.00 "   | 12.41 p.m. |
| Portugal ... ..                                                              | Noon.     | 1.00 p.m. | 7.00 a.m. | 8.41 "     |
| Puerto Rico ... ..                                                           | 4.00 p.m. | 5.00 "    | 11.00 "   | 12.41 a.m. |
| Queensland... ..                                                             | 2.00 a.m. | 3.00 a.m. | 9.00 p.m. | 10.41 "    |
| Russia (Leningrad) ... ..                                                    | 9.59 "    | 10.59 "   | 4.59 a.m. | 6.40 p.m.  |
| Siam (Bangkok) .. ..                                                         | 5.19 "    | 6.19 "    | 12.19 "   | 2.00 "     |
| South Australia ... ..                                                       | 2.30 "    | 3.30 "    | 9.30 p.m. | 11.11 a.m. |
| Spain ... ..                                                                 | Noon.     | 1.00 p.m. | 7.00 a.m. | 8.41 p.m.  |
| Straits Settlements (Singapore and Penang) ... ..                            | 5.00 a.m. | 6.00 a.m. | Midnight. | 1.41 "     |
| Sweden ... ..                                                                | 11.00 "   | Noon.     | 6.00 a.m. | 7.41 "     |
| Switzerland . ... ..                                                         | 11.00 "   | Noon.     | 6.00 "    | 7.41 "     |
| Tasmania ... ..                                                              | 2.00 "    | 3.00 a.m. | 9.30 p.m. | 10.41 a.m. |
| United States—                                                               |           |           |           |            |
| (Eastern) Boston, New York, Philadelphia, Baltimore, Washington, etc. ... .. | 5.00 p.m. | 6.00 p.m. | Noon.     | 1.41 "     |
| (Middle) Chicago, St. Louis, New Orleans, etc. ... ..                        | 6.00 "    | 7.00 "    | 1.00 p.m. | 2.41 "     |
| (Mountain) Denver, Salt Lake City, etc. ... ..                               | 7.00 "    | 8.00 "    | 2.00 "    | 3.41 "     |
| (Pacific) San Francisco, Portland, Seattle, etc. ... ..                      | 8.00 "    | 9.00 "    | 3.00 "    | 4.41 "     |
| Victoria ... ..                                                              | 2.00 a.m. | 3.00 a.m. | 9.00 "    | 10.41 "    |
| Western Australia ... ..                                                     | 4.00 "    | 5.00 "    | 11.00 "   | 12.41 p.m. |



## FREIGHT CALCULATION TABLE.

|         | ¥ .50 | ¥ 1   | ¥ 2   | ¥ 3   | ¥ 4   | ¥ 5   | ¥ 6   | ¥ 7   |
|---------|-------|-------|-------|-------|-------|-------|-------|-------|
| 1 inch  | .001  | .0021 | .0042 | .0062 | .0083 | .0104 | .0125 | .0146 |
| 2 ..    | .0021 | .0042 | .0083 | .0125 | .0166 | .0208 | .025  | .0292 |
| 3 ..    | .0031 | .0062 | .0125 | .0188 | .025  | .0312 | .4375 | .0437 |
| 4 ..    | .0042 | .0083 | .0166 | .025  | .0333 | .0417 | .05   | .0583 |
| 5 ..    | .0052 | .0104 | .0208 | .0312 | .0417 | .0521 | .0625 | .0729 |
| 6 ..    | .0062 | .0126 | .025  | .0375 | .05   | .0625 | .075  | .0875 |
| 7 ..    | .0073 | .0146 | .0292 | .0437 | .0583 | .0729 | .0875 | .1021 |
| 8 ..    | .0083 | .0166 | .0333 | .05   | .0666 | .0833 | .10   | .1166 |
| 9 ..    | .0094 | .0188 | .0375 | .0562 | .075  | .0938 | .1125 | .1312 |
| 10 ..   | .0104 | .0208 | .0417 | .0625 | .0833 | .1041 | .125  | .1458 |
| 11 ..   | .0125 | .0229 | .0458 | .0688 | .0917 | .1146 | .1375 | .1604 |
|         | ¥ 8   | ¥ 9   | ¥ 10  | ¥ 20  | ¥ 30  | ¥ 40  | ¥ 50  |       |
| 1 inch. | .0166 | .0188 | .0208 | .0417 | .0625 | .0833 | .1047 |       |
| 2 ..    | .0333 | .0375 | .0417 | .0833 | .125  | .1666 | .2083 |       |
| 3 ..    | .05   | .0562 | .0625 | .125  | .1875 | .25   | .3125 |       |
| 4 ..    | .0666 | .075  | .0833 | .1666 | .25   | .3333 | .4176 |       |
| 5 ..    | .0833 | .0938 | .1041 | .2083 | .3125 | .4166 | .5218 |       |
| 6 ..    | .10   | .1125 | .125  | .25   | .375  | .50   | .6250 |       |
| 7 ..    | .1166 | .1312 | .1458 | .2917 | .4375 | .5833 | .7292 |       |
| 8 ..    | .1333 | .15   | .1666 | .3333 | .50   | .6666 | .8333 |       |
| 9 ..    | .15   | .1698 | .1875 | .375  | .5625 | .75   | .9385 |       |
| 10 ..   | .1666 | .1875 | .2083 | .4166 | .625  | .8333 | .1041 |       |
| 11 ..   | .1833 | .2062 | .2292 | .4533 | .6875 | .9166 | .1146 |       |

| c. ft. | ¥ .50 | ¥ 1  | ¥ 2  | ¥ 3  | ¥ 4  | ¥ 5   | ¥ 6  | ¥ 7   |
|--------|-------|------|------|------|------|-------|------|-------|
| 1      | .0125 | .025 | .05  | .075 | .10  | .125  | .15  | .175  |
| 2      | .025  | .05  | .10  | .15  | .20  | .25   | .30  | .35   |
| 3      | .0375 | .075 | .15  | .225 | .30  | .375  | .45  | .525  |
| 4      | .05   | .10  | .20  | .30  | .40  | .50   | .60  | .70   |
| 5      | .0625 | .125 | .25  | .375 | .50  | .625  | .75  | .875  |
| 6      | .075  | .15  | .30  | .45  | .60  | .75   | .90  | 1.05  |
| 7      | .0875 | .175 | .35  | .525 | .70  | .875  | 1.05 | 1.225 |
| 8      | .10   | .20  | .40  | .60  | .80  | 1.00  | 1.20 | 1.40  |
| 9      | .1125 | .225 | .45  | .675 | .90  | 1.125 | 1.35 | 1.575 |
| 10     | .125  | .25  | .50  | .75  | 1.00 | 1.25  | 1.50 | 1.75  |
| 20     | .25   | .50  | 1.00 | 1.50 | 2.00 | 2.50  | 3.00 | 3.50  |
| 30     | .375  | .75  | 1.50 | 2.25 | 3.00 | 3.75  | 4.50 | 5.25  |
| 40     | .50   | 1.00 | 2.00 | 3.00 | 4.00 | 5.00  | 6.00 | 7.00  |

| c. ft. | ¥ 8  | ¥ 9   | ¥ 10  | ¥ 20  | ¥ 30  | ¥ 40  | ¥ 50  |
|--------|------|-------|-------|-------|-------|-------|-------|
| 1      | .20  | .225  | .25   | .50   | .75   | 1.00  | 1.25  |
| 2      | .40  | .45   | .50   | 1.00  | 1.50  | 2.00  | 2.50  |
| 3      | .60  | .675  | .75   | 1.50  | 2.25  | 3.00  | 3.75  |
| 4      | .80  | .90   | 1.00  | 2.00  | 3.00  | 4.00  | 5.00  |
| 5      | 1.00 | 1.125 | 1.25  | 2.50  | 3.75  | 5.00  | 6.25  |
| 6      | 1.20 | 1.35  | 1.50  | 3.00  | 4.50  | 6.00  | 7.50  |
| 7      | 1.40 | 1.575 | 1.75  | 3.50  | 5.25  | 7.00  | 8.75  |
| 8      | 1.60 | 1.80  | 2.00  | 4.00  | 6.00  | 8.00  | 10.00 |
| 9      | 1.80 | 2.025 | 2.25  | 4.50  | 6.75  | 9.00  | 11.25 |
| 10     | 2.00 | 2.25  | 2.50  | 5.00  | 7.50  | 10.00 | 12.50 |
| 20     | 4.00 | 4.50  | 5.00  | 10.00 | 15.00 | 20.00 | 25.00 |
| 30     | 6.00 | 6.75  | 7.50  | 15.00 | 22.50 | 30.00 | 37.50 |
| 40     | 8.00 | 9.00  | 10.00 | 20.00 | 30.00 | 40.00 | 50.00 |

## MAILS FROM JAPAN.

TIME OCCUPIED IN TRANSIT TO ALL PARTS  
OF THE WORLD.

The Japanese Postal Authorities, in the early part of this year, compiled the following list based on the average time occupied in the transit of mails during the previous twelve months:—

| America                                                |                | Europe                         |                |                |               |
|--------------------------------------------------------|----------------|--------------------------------|----------------|----------------|---------------|
| Destination                                            | Via<br>Seattle | Destination                    | Via<br>Seattle | Via<br>Siberia | West<br>Bound |
| Antofagasta (Chile) ... ..                             | 34             | Amsterdam (Holland) ... ..     | 24             | 15             | 38            |
| Asuncion (Paraguay) ... ..                             | 36             | Antwerp (Belgium) ... ..       | 26             | 14             | 39            |
| Atlanta, Georgia (U.S.A.) ... ..                       | 16             | Athens (Greece) ... ..         | 29             | 19             | 36            |
| Barranquilla (Colombia) ... ..                         | 24             | Belgrade (Yugoslavia) ... ..   | 28             | 18             | —             |
| Belze (British Honduras) ... ..                        | 23             | Berlin (Germany) ... ..        | 28             | 13             | 39            |
| Boston, Massachusetts (U.S.A.) ... ..                  | 16             | Brussels (Belgium) ... ..      | 25             | 14             | 38            |
| Buenaventura (Colombia) ... ..                         | 21             | Budapest (Hungary) ... ..      | 27             | 15             | 39            |
| Buenos Aires (Argentina) ... ..                        | 35             | Copenhagen (Denmark) ... ..    | 27             | 16             | 39            |
| Caracao (Venezuela) ... ..                             | 27             | Danzig ... ..                  | 27             | 16             | 39            |
| Chicago, Illinois (U.S.A.) ... ..                      | 13             | Gibraltar ... ..               | 28             | 17             | 41            |
| Colon (Canal Zone) ... ..                              | 20             | Hamburg (Germany) ... ..       | 26             | 15             | 38            |
| Dallas, Texas (U.S.A.) ... ..                          | 14             | Kovno (Lithuania) ... ..       | 27             | 14             | 39            |
| Detroit, Michigan (U.S.A.) ... ..                      | 14             | Lisbon (Portugal) ... ..       | 28             | 20             | 41            |
| Georgetown (British Guiana) ... ..                     | 30             | Liverpool (England) ... ..     | 25             | 17             | 39            |
| Guayaquil (Ecuador) ... ..                             | 26             | London (England) ... ..        | 25             | 16             | 38            |
| Havana (Cuba) ... ..                                   | 19             | Luxemburg ... ..               | 26             | 16             | 39            |
| Iquique (Chile) ... ..                                 | 37             | Madrid (Spain) ... ..          | 29             | 16             | 41            |
| Kansas City, Missouri (U.S.A.) ... ..                  | 13             | Marseilles (France) ... ..     | 26             | 15             | 38            |
| Kingston (Jamaica) ... ..                              | 19             | Moscow (U.S.S.R.) ... ..       | —              | 12             | —             |
| Lima (Peru) ... ..                                     | 31             | Odessa (U.S.S.R.) ... ..       | —              | 17             | —             |
| Los Angeles, California (U.S.A.) ... ..                | 12             | Oslo (Norway) ... ..           | 23             | 15             | 40            |
| Mexico City (Mexico) ... ..                            | 20             | Paris (France) ... ..          | 21             | 17             | 39            |
| Miami, Florida (U.S.A.) ... ..                         | 15             | Prague (Czechoslovakia) ... .. | 27             | 13             | 39            |
| Montevideo (Uruguay) ... ..                            | 40             | Revel (Estonia) ... ..         | 28             | 15             | 40            |
| Montreal (Canada) ... ..                               | 15             | Riga (Latvia) ... ..           | 27             | 13             | 40            |
| New Orleans, Louisiana (U.S.A.) ... ..                 | 14             | Rome (Italy) ... ..            | 27             | 17             | 38            |
| New York, New York (U.S.A.) ... ..                     | 15             | Rotterdam (Holland) ... ..     | 26             | 14             | 41            |
| Oklahoma City, Oklahoma (U.S.A.) ... ..                | 13             | Stockholm (Sweden) ... ..      | 26             | 17             | 39            |
| Ottawa (Canada) ... ..                                 | 16             | The Hague (Holland) ... ..     | 25             | 14             | 39            |
| Panama (Panama) ... ..                                 | 24             | Vienna (Austria) ... ..        | 27             | 15             | 38            |
| Philadelphia, Pennsylvania (U.S.A.) ... ..             | 14             | Warsaw (Poland) ... ..         | 27             | 15             | 39            |
| Port-au-Prince (Haiti) ... ..                          | 22             | Zürich (Switzerland) ... ..    | 26             | 14             | 38            |
| Port of Spain, Trinidad (French West<br>Indies) ... .. | 28             |                                |                |                |               |
| Quebec (Canada) ... ..                                 | 16             |                                |                |                |               |
| Rio de Janeiro (Brazil) ... ..                         | 31             |                                |                |                |               |
| St. John (British West Indies) ... ..                  | 29             |                                |                |                |               |
| Salt Lake, Utah (U.S.A.) ... ..                        | 12             |                                |                |                |               |
| San Francisco, California (U.S.A.) ... ..              | 12             |                                |                |                |               |
| San José (Costa Rica) ... ..                           | 28             |                                |                |                |               |
| San Juan (Porto Rico) ... ..                           | 23             |                                |                |                |               |
| Santiago (Chile) ... ..                                | 40             |                                |                |                |               |

| Asia                              |             |            |            |  |
|-----------------------------------|-------------|------------|------------|--|
| Destination                       | Via Siberia | West Bound | Via Chosen |  |
| Aden (Arabia) ... ..              | 29          | 27         | —          |  |
| Bagdad (Iraq) ... ..              | 28          | 35         | —          |  |
| Bangkok (Siam)... ..              | —           | 18         | —          |  |
| Batavia (Java) ... ..             | —           | 13         | —          |  |
| Bombay (India)... ..              | —           | 23         | —          |  |
| Calcutta (India)... ..            | —           | 24         | —          |  |
| Canton (China)... ..              | —           | 8          | —          |  |
| Cheribon (Java)... ..             | —           | 15         | —          |  |
| Colombo (Ceylon) ... ..           | —           | 19         | —          |  |
| Delhi (India) ... ..              | —           | 24         | —          |  |
| Haiphong (Tongking) ... ..        | —           | 10         | —          |  |
| Hankow (China) ... ..             | —           | 6          | —          |  |
| Harbin (Manchukuo) ... ..         | —           | —          | 3          |  |
| Hongkong ... ..                   | —           | 7          | —          |  |
| Hsiking (Manchukuo) ... ..        | —           | —          | 3          |  |
| Irkutsk (U.S.S.R.) ... ..         | 8           | —          | —          |  |
| Istanbul (Turkey) ... ..          | —           | 38         | —          |  |
| Karachi (India) .. ..             | —           | 26         | —          |  |
| Macassar (Celebes) ... ..         | —           | 10         | —          |  |
| Madras (India) ... ..             | —           | 21         | —          |  |
| Malacca (S. Settlements) .. ..    | —           | 13         | —          |  |
| Manila (Philippine Is.) ... ..    | —           | 12         | —          |  |
| Nanking (China) .. ..             | —           | 4          | —          |  |
| Peiping (China) .. ..             | —           | —          | 4          |  |
| Penang (S. Settlements)... ..     | —           | 13         | —          |  |
| Rangoon (Burma) ... ..            | —           | 18         | —          |  |
| Saigon (Cochin China) .. ..       | —           | 13         | —          |  |
| Samarang (Java)... ..             | —           | 15         | —          |  |
| Shanghai (China) ... ..           | —           | 3          | —          |  |
| Singapore (S. Settlements) ... .. | —           | 13         | —          |  |
| Sourabaya (Java) ... ..           | —           | 12         | —          |  |
| Tientsin (China) ... ..           | —           | —          | 5          |  |
| Tsingtau (China) ... ..           | —           | 3          | 6          |  |
| Vladivostok (U.S.S.R.) ... ..     | —           | 3          | —          |  |

| Africa                                     |             |             |            |  |
|--------------------------------------------|-------------|-------------|------------|--|
| Destination                                | Via Seattle | Via Siberia | West Bound |  |
| Alexandria (Egypt) ... ..                  | 32          | 20          | 31         |  |
| Algiers (Algeria) ... ..                   | 24          | 19          | 38         |  |
| Cairo (Egypt) ... ..                       | 33          | 18          | 32         |  |
| Cape Town (Cape of Good Hope) ... ..       | 45          | 33          | 49         |  |
| Dakar (Senegal)... ..                      | 33          | 27          | 62         |  |
| Durban (Natal) ... ..                      | 46          | 35          | 47         |  |
| Khartoum (A-E Sudan) ... ..                | 33          | 25          | 37         |  |
| Mombasa (Kenya) ... ..                     | 48          | 33          | 35         |  |
| Morocco (Morocco) ... ..                   | 26          | 20          | 55         |  |
| Mozambique (Portuguese East Africa) ... .. | 60          | 46          | 41         |  |
| Port Said (Egypt) ... ..                   | 26          | 18          | 32         |  |
| Tripoli (Libya) ... ..                     | 30          | 19          | 38         |  |
| Tunis (Tunisia) .. ..                      | 25          | 19          | 41         |  |
| Zanzibar (Zanzibar) .. ..                  | 52          | 35          | 37         |  |

| Oceania                            |            |            |  |  |
|------------------------------------|------------|------------|--|--|
| Destination                        | E st Bound | West Bound |  |  |
| Adelaide (Australia) ... ..        | 26         | 25         |  |  |
| Auckland (New Zealand) ... ..      | —          | 30         |  |  |
| Brisbane (Australia) ... ..        | 25         | 20         |  |  |
| Guam (Marianne Islands) ... ..     | —          | 9-27       |  |  |
| Honolulu (Hawaiian Islands) ... .. | 7          | —          |  |  |
| Melbourne (Australia) .. ..        | 22         | 23         |  |  |
| Perth (Australia) ... ..           | 32         | 32         |  |  |
| Rabaul (New Guinea) .. ..          | 50         | 33         |  |  |
| Suva (Fiji Islands) ... ..         | 23         | 32         |  |  |
| Sydney (Australia) ... ..          | 24         | 23         |  |  |
| Thursday Island (Australia) ... .. | 34         | 19         |  |  |
| Wellington (New Zealand) ... ..    | 22         | 29         |  |  |

### JAPANESE YEAR DATES.

|                   |     |     |     |      |                    |     |     |     |      |
|-------------------|-----|-----|-----|------|--------------------|-----|-----|-----|------|
| 1st Year of Meiji | ... | ... | ... | 1868 | 37th Year of Meiji | ... | ... | ... | 1904 |
| 2nd "             | "   | "   | "   | 1869 | 38th "             | "   | "   | "   | 1905 |
| 3rd "             | "   | "   | "   | 1870 | 39th "             | "   | "   | "   | 1906 |
| 4th "             | "   | "   | "   | 1871 | 40th "             | "   | "   | "   | 1907 |
| 5th "             | "   | "   | "   | 1872 | 41st "             | "   | "   | "   | 1908 |
| 6th "             | "   | "   | "   | 1873 | 42nd "             | "   | "   | "   | 1909 |
| 7th "             | "   | "   | "   | 1874 | 43rd "             | "   | "   | "   | 1910 |
| 8th "             | "   | "   | "   | 1875 | 44th "             | "   | "   | "   | 1911 |
| 9th "             | "   | "   | "   | 1876 | 45th "             | "   | "   | "   | 1912 |
| 10th "            | "   | "   | "   | 1877 | 1st Year of Taisho | }   | ... | ... |      |
| 11th "            | "   | "   | "   | 1878 | 2nd "              | "   | "   | "   | 1913 |
| 12th "            | "   | "   | "   | 1879 | 3rd "              | "   | "   | "   | 1914 |
| 13th "            | "   | "   | "   | 1880 | 4th "              | "   | "   | "   | 1915 |
| 14th "            | "   | "   | "   | 1881 | 5th "              | "   | "   | "   | 1916 |
| 15th "            | "   | "   | "   | 1882 | 6th "              | "   | "   | "   | 1917 |
| 16th "            | "   | "   | "   | 1883 | 7th "              | "   | "   | "   | 1918 |
| 17th "            | "   | "   | "   | 1884 | 8th "              | "   | "   | "   | 1919 |
| 18th "            | "   | "   | "   | 1885 | 9th "              | "   | "   | "   | 1920 |
| 19th "            | "   | "   | "   | 1886 | 10th "             | "   | "   | "   | 1921 |
| 20th "            | "   | "   | "   | 1887 | 11th "             | "   | "   | "   | 1922 |
| 21st "            | "   | "   | "   | 1888 | 12th "             | "   | "   | "   | 1923 |
| 22nd "            | "   | "   | "   | 1889 | 13th "             | "   | "   | "   | 1924 |
| 23rd "            | "   | "   | "   | 1890 | 14th "             | "   | "   | "   | 1925 |
| 24th "            | "   | "   | "   | 1891 | 15th "             | "   | "   | "   | 1926 |
| 25th "            | "   | "   | "   | 1892 | 1st Year of Showa  | }   | ... | ... |      |
| 26th "            | "   | "   | "   | 1893 | 2nd "              | "   | "   | "   | 1927 |
| 27th "            | "   | "   | "   | 1894 | 3rd "              | "   | "   | "   | 1928 |
| 28th "            | "   | "   | "   | 1895 | 4th "              | "   | "   | "   | 1929 |
| 29th "            | "   | "   | "   | 1896 | 5th "              | "   | "   | "   | 1930 |
| 30th "            | "   | "   | "   | 1897 | 6th "              | "   | "   | "   | 1931 |
| 31st "            | "   | "   | "   | 1898 | 7th "              | "   | "   | "   | 1932 |
| 32nd "            | "   | "   | "   | 1899 | 8th "              | "   | "   | "   | 1933 |
| 33rd "            | "   | "   | "   | 1900 | 9th "              | "   | "   | "   | 1934 |
| 34th "            | "   | "   | "   | 1901 | 10th "             | "   | "   | "   | 1935 |
| 35th "            | "   | "   | "   | 1902 | 11th "             | "   | "   | "   | 1936 |
| 36th "            | "   | "   | "   | 1903 |                    |     |     |     |      |

# JAPAN-INDIA FREIGHT TARIFF

AS AT

**DECEMBER, 1935.**

*SUBJECT TO CHANGE WITHOUT NOTICE.*

---

TO

**COLOMBO and BOMBAY**

AND TO

**CALCUTTA and RANGOON**

*Direct Loading from*

**YOKOHAMA, NAGOYA, OSAKA, KOBE, MOJI**

**AND NAGASAKI**

BY

**British India Steam Navigation Co., Ltd.,**

**Dollar Steamship Lines, Indo-China Steam Navigation Co., Ltd.,**

**Nippon Yusen Kaisha, Osaka Shosen Kaisha,**

**Peninsular & Oriental S. N. Co.**

JAPAN / BOMBAY - COLOMBO TARIFF

| DESCRIPTION                                                  | PER                  | COLOMBO | BOMBAY  |
|--------------------------------------------------------------|----------------------|---------|---------|
| <b>A</b>                                                     |                      |         |         |
| Acetic Acid ... ..                                           | 40 cft.              | ₹ 35.00 | ₹ 39.00 |
| Acids ... ..                                                 | "                    | 44.00   | 44.00   |
| Alum ... ..                                                  | "                    | 22.50   | 24.00   |
| Aluminium Circles ... ..                                     | 20 cwt.              | —       | 29.00   |
| Antimony ... ..                                              | "                    | 31.50   | 35.00   |
| Asphalt in Drums ... ..                                      | 40 cft. or 20 cwt. X | 18.50   | 20.00   |
| Asbesto Cement Slate in bulk... ..                           | " " "                | 18.00   | 20.00   |
| <b>B</b>                                                     |                      |         |         |
| Bamboo ware... ..                                            | 40 cft.              | 19.00   | 22.50   |
| Baskets ... ..                                               | "                    | 19.00   | 22.50   |
| Beer... ..                                                   | "                    | 16.50   | 16.50   |
| Bicarbonate of Soda ... ..                                   | 20 cwt.              | 14.00   | 15.00   |
| Bicycle Frames & Rims ... ..                                 | 40 cft.              | 21.50   | 22.50   |
| Bicycle complete & Bicycle parts ... ..                      | "                    | 22.50   | 26.50   |
| Black Rods (Iron Wire) ... ..                                | 20 cwt.              | —       | 22.50   |
| Bleaching Power ... ..                                       | 40 cft. or 20 cwt. X | 35.00   | 39.00   |
| Bobbins ... ..                                               | 40 cft.              | 22.50   | 26.50   |
| Brass Circles ... ..                                         | 20 cwt.              | 21.50   | 25.00   |
| " Ingots ... ..                                              | 20 cwt.              | 31.50   | 35.00   |
| " Rods ... ..                                                | "                    | —       | 26.50   |
| " Sheets ... ..                                              | 40 cft. or 20 cwt. X | 21.50   | 25.00   |
| " Ware ... ..                                                | 40 cft. or 20 cwt. X | 25.00   | 29.00   |
| <b>C</b>                                                     |                      |         |         |
| Calcium Carbonate ... ..                                     | 40 cft.              | —       | 20.00   |
| Calcium Carbide ... ..                                       | "                    | 44.00   | 44.00   |
| Calcium Chloride... ..                                       | 20 cwt.              | —       | 15.00   |
| Camphor ... ..                                               | 40 cft.              | 44.00   | 47.50   |
| Canvas Shoes... ..                                           | "                    | 20.00   | 24.00   |
| Caustic Soda ... ..                                          | 40 cft. or 20 cwt. X | 20.00   | 20.00   |
| Cement (In Casks) ... ..                                     | Per Cask             | 1.25    | 1.25    |
| " (In Bags) ... ..                                           | 20 cwt.              | 7.50    | 7.50    |
| Cereals (Rice, Wheat, Oats, Barley, Beans, Peas, etc.)... .. | 20 cwt.              | 19.00   | 22.50   |
| Chestwood ... ..                                             | 40 cft.              | 9.00    | 14.00   |
| Chlorate of Potash ... ..                                    | "                    | 52.50   | 56.50   |
| Clay in Bags... ..                                           | 20 cwt.              | —       | 17.50   |
| Copper Ingots ... ..                                         | "                    | 31.50   | 35.00   |
| " Rods ... ..                                                | "                    | —       | 26.50   |
| " Sheets ... ..                                              | 40 cft. or 20 cwt. X | 21.50   | 25.00   |
| " Ware... ..                                                 | 40 cft. or 20 cwt. X | 25.00   | 29.00   |

## JAPAN/BOMBAY - COLOMBO TARIFF

| DESCRIPTION                                                                                                                                                                  | PER                  | COLOMBO | BOMBAY  |
|------------------------------------------------------------------------------------------------------------------------------------------------------------------------------|----------------------|---------|---------|
| Cotton Goods, Cotton & Rayon Mixed Goods ... ..                                                                                                                              | 40 cft.              | ₹ 20.00 | ₹ 24.00 |
| Cotton Yarn, Mercerised Yarn, Cotton Drill, Sheeting,<br>Shirting, Twill, Dhoty, Jeans, Flannel, Cotton &<br>Rayon Mixed Piece Goods, and other Cotton Piece<br>Goods ... .. |                      | 16.00   | 16.00   |
| Cotton (Raw) ... ..                                                                                                                                                          | "                    | —       | 17.00   |
| " Waste ... ..                                                                                                                                                               | "                    | 17.50   | 21.50   |
| Cotton & Woollen Hosiery Caps ... ..                                                                                                                                         | "                    | 20.00   | 24.00   |
| Crucibles ... ..                                                                                                                                                             | "                    | 19.00   | 22.50   |
| <b>E</b>                                                                                                                                                                     |                      |         |         |
| Earthen ware ... ..                                                                                                                                                          | 40 cft.              | 16.50   | 20.00   |
| Empty Drums ... ..                                                                                                                                                           | "                    | —       | 15.00   |
| Enamel ware ... ..                                                                                                                                                           | "                    | 19.00   | 22.50   |
| <b>F</b>                                                                                                                                                                     |                      |         |         |
| *Ferro Silicon in iron drum ... ..                                                                                                                                           | 20 cwt.              |         | 26.50   |
| Fertilizers (Superphosphates, Sulphate of Ammonia &<br>Lime Nitrogen, etc. ... ..                                                                                            | 20 cwt.              | 15.00   | 17.50   |
| Fire Crackers (Toy Amorges, Sparklers & Chinese<br>Crackers) ... ..                                                                                                          | 40 cft.              | —       | 31.50   |
| Fish Oil, Hardened (In bags, casks or cases) ... ..                                                                                                                          | 40 cft. or 20 cwt. X | 22.50   | 26.50   |
| Flour ... ..                                                                                                                                                                 | 20 cwt.              | 19.00   | 22.50   |
| Fuller's Earth ... ..                                                                                                                                                        | "                    | 20.00   | 24.00   |

\* The percentage of silicon to be less than 30% or more than 70%



JAPAN/BOMBAY - COLOMBO TARIFF

| DESCRIPTION                                     | PER                                 | COLOMBO                     | BOMBAY                      |
|-------------------------------------------------|-------------------------------------|-----------------------------|-----------------------------|
| <b>G</b>                                        |                                     |                             |                             |
| Galvanised Iron Sheets ... ..                   | 20 cwt.                             | ¥ 16.50                     | ¥ 20.00                     |
| General Cargo ... ..                            | 40 cft. or 20 cwt. X                | 22.50                       | 26.50                       |
| Ginger (In bags) ... ..                         | 20 cwt.                             | 30.00                       | 37.50                       |
| " (In Cases) ... ..                             | 40 cft.                             | 15.00                       | 19.00                       |
| Glass Bangles, Beads & Glass ware ... ..        | "                                   | 19.00                       | 22.50                       |
| (value under ¥ 200                              |                                     |                             |                             |
| " per 40 cft. to be declared on B/L) ... ..     | "                                   | 11.50                       | 15.00                       |
| <b>H</b>                                        |                                     |                             |                             |
| Hoop Iron ... ..                                | 40 cft. or 20 cwt. X                | 22.50                       | 26.50                       |
| <b>I</b>                                        |                                     |                             |                             |
| Isinglass ... ..                                | 40 cft.                             | 22.50                       | 26.50                       |
| Iron Bars ... ..                                | 20 cwt.                             | —                           | 12.50                       |
| <b>K</b>                                        |                                     |                             |                             |
| Knives ... ..                                   | Ad. Val. or<br>40 cft. or 20 cwt. X | 1½% Nett or<br>¥ 22.50 Nett | 1½% Nett or<br>¥ 26.50 Nett |
| <b>L</b>                                        |                                     |                             |                             |
| Lumber under 15 ft. & under 1 ton weight ... .. | 40 cft.                             | 11.50                       | 11.50                       |
| " over 15 ft. under 30 ft. ... ..               | "                                   | 31.50                       | 35.00                       |
| " " 30 ft. " 40 ft. ... ..                      | "                                   | —                           | 35.00 plus 30%              |
| " " 40 ft. " 50 ft. ... ..                      | "                                   | —                           | 35.00 plus 50%              |

## JAPAN / BOMBAY - COLOMBO TARIFF

| DESCRIPTION                                      | PER                                 | COLOMBO                     | BOMBAY                      |
|--------------------------------------------------|-------------------------------------|-----------------------------|-----------------------------|
| <b>M</b>                                         |                                     |                             |                             |
| Magnesium Carbonate...                           | 40 cft.                             | —                           | ¥ 20.00                     |
| Magnesium Chloride ..                            | 20 cwt.                             | —                           | 15.00                       |
| Magnesium Sulphate ...                           | "                                   | —                           | 20.00                       |
| Matches, Match sticks & Boxes                    | 40 cft.                             | ¥ 11.50                     | 15.00                       |
| Matting ...                                      | "                                   | 20.00                       | 24.00                       |
| Menthol Crystals ...                             | Ad. Val. or<br>40 cft. or 20 cwt. X | 1½% Nett or<br>¥ 22.50 Nett | 1½% Nett or<br>¥ 26.50 Nett |
| Metal Ware ...                                   | 40 cft. or 20 cwt. X                | 25.00                       | 29.00                       |
| Metal Sand ...                                   | 20 cwt. X                           | —                           | 15.00                       |
| Mineral Water ...                                | 40 cft.                             | 19.00                       | 22.50                       |
| Minimum...                                       | Set of B/L                          | 10.00                       | 15.00                       |
| Motor Car Tyres ...                              | 40 cft.                             | 17.50                       | 19.00                       |
| <b>N</b>                                         |                                     |                             |                             |
| Nails... ..                                      | 20 cwt                              | 19.00                       | 22.50                       |
| Naphtaline Balls ...                             | 40 cft.                             | 31.50                       | 35.00                       |
| Needles ...                                      | Ad. Val. or<br>40 cft. or 20 cwt. X | 1½% Nett or<br>¥ 22.50 Nett | 1½% Nett or<br>¥ 26.50 Nett |
| Nickelled Ware ...                               | 40 cft. or 20 cwt. X                | 25.00                       | 29.00                       |
| <b>O</b>                                         |                                     |                             |                             |
| Oil (Animal or Vegetable)                        | 40 cft.                             | 35.00                       | 39.00                       |
| Old Newspaper ...                                | "                                   | 12.50                       | 15.00                       |
| Onions ...                                       | "                                   | 19.00                       | 22.50                       |
| <b>P</b>                                         |                                     |                             |                             |
| Paint... ..                                      | 20 cwt.                             | 22.50                       | 26.50                       |
| Paper ...                                        | 40 cft.                             | 22.50                       | 26.50                       |
| Parcel (under 5 cft.) ...                        | 1 cft. or fraction                  | 1.50 Nett                   | 1.50 Nett                   |
| Peppermint Crystals ...                          | Ad. Val. or<br>40 cft. or 20 cwt. X | 1½% Nett or<br>¥ 22.50 Nett | 1½% Nett or<br>¥ 26.50 Nett |
| Peppermint Oil ...                               | 40 cft.                             | 35.00                       | 39.00                       |
| Phosphorous ...                                  | "                                   | 52.50                       | 56.50                       |
| Pipes (Cast Iron) ...                            | 20 cwt.                             | 14.00                       | 14.00                       |
| " 12" to 24" diameter Not over 12 feet in length | "                                   | 14.00 plus 30%              | 14.00 plus 30%              |
| Pitch ...                                        | 40 cft. or 20 cwt. X                | 16.50                       | 20.00                       |
| Planks under 15 ft. ...                          | 40 cft.                             | 22.50                       | 26.50                       |

JAPAN / BOMBAY — COLOMBO TARIFF

| DESCRIPTION                                                                                | PER                  | COLOMBO      | BOMBAY            |
|--------------------------------------------------------------------------------------------|----------------------|--------------|-------------------|
| Planks over 15 ft. ....                                                                    | 40 cft               | ¥ 31.60      | ¥ 35.00           |
| Porcelain ....                                                                             | ..                   | 16.50        | 20.00             |
| Potatoes ....                                                                              | ..                   | 19.00        | 22.50             |
| Printing Paper of all descriptions                                                         | ..                   | 16.50        | 19.00             |
| Pulp ....                                                                                  | ..                   | 15.00        | 15.00             |
| <b>R</b>                                                                                   |                      |              |                   |
| Rayon Piece Goods, Rayon Yarn                                                              | 40 cft               | 20.50        | 20.50             |
| Red Lead ....                                                                              | 20 cwt.              | 22.50        | 26.50             |
| Rikisha ....                                                                               | 40 cft.              | 19.00        | 26.50             |
| Rice (Old Foreign)....                                                                     | 20 cwt               | 9.00 Nett    | 9.00 Nett         |
| Rubber Boots & Shoes                                                                       | 40 cft.              | 20.00        | 24.00             |
| <b>S</b>                                                                                   |                      |              |                   |
| Sandal Wood ....                                                                           | Ad. Val. or 20 cwt.  | —            | 1½% Nett or 75.00 |
| Sheets (Brass or Copper)                                                                   | 40 cft or 20 cwt X   | 21.50        | 25.00             |
| Shell Buttons ....                                                                         | Ad Val or            | 1½% Nett or  | 1½% Nett or       |
| Shovels ....                                                                               | 40 cft. or 20 cwt. X | ¥ 22.50 Nett | ¥ 26.50 Nett      |
| Silk Goods (Raw Silks, Silk Piece Goods, Spun Silk Yarn, Dupion Silk Yarn, Silk Waste).... | 40 cft. or 20 cwt X  | 15.00        | 16.50             |
| Silk Noil (Noil Yarn) ....                                                                 | Ad Val or            | 1½% Nett or  | 1½% Nett or       |
| Silicate of Soda ....                                                                      | 40 cft. or 20 cwt X  | ¥ 35.00 Nett | ¥ 35.00 Nett      |
| Similie Paper ....                                                                         | 40 cft.              | 22.50        | 26.50             |
| Slates in bundles or crates                                                                | 20 cwt.              | —            | 16.00             |
| Soap (Washing) ....                                                                        | 40 cft. or 20 cwt. X | 15.00        | 15.00             |
| Soda Ash....                                                                               | 40 cft. or 20 cwt. X | 21.00        | 26.00             |
| Sodium Sulphate ....                                                                       | 20 cwt.              | 12.50        | 12.50             |
| Spelter ....                                                                               | 40 cft.              | —            | 17.50             |
| Spinning & Weaving Machine                                                                 | 20 cwt.              | 25.00        | 25.00             |
| Star Aniseed ....                                                                          | 40 cft. or 20 cwt. X | —            | 19.00             |
| Starch ..                                                                                  | 40 cft.              | 17.50        | 21.50             |
| Steel ...                                                                                  | 20 cwt.              | 19.00        | 22.50             |
| Steel Angles ....                                                                          | ..                   | 31.50        | 35.00             |
| Steel Bars ....                                                                            | ..                   | —            | 22.50             |
| Stock Fish ....                                                                            | ..                   | —            | 12.50             |
| Straw Board ....                                                                           | 40 cft.              | 22.50        | 26.50             |
| Sugar....                                                                                  | ..                   | 15.00        | 19.00             |
| Sugar Candy in bags                                                                        | 20 cwt.              | 22.50        | 24.00             |
| .. in cases                                                                                | 20 cwt.              | 25.00        | 28.00             |
| Sulphate of Copper                                                                         | 40 cft.              | 20.00        | 22.00             |
| Sodium Sulphide (Sulphide of Soda)                                                         | ..                   | 29.00        | 32.50             |
| Sulphate of Iron                                                                           | 20 cwt.              | 20.00        | 21.50             |
| Sulphur in Bags                                                                            | 40 cft.              | 44.00        | 47.50             |
| Sulphur in Cases                                                                           | 20 cwt.              | 22.50        | 26.50             |
| Sulphur (Crude)                                                                            | 40 cft.              | 25.00        | 29.00             |
| Stone Powder ....                                                                          | 20 cwt.              | 16.50        | 17.50             |
|                                                                                            | ..                   | ..           | 17.50             |

## JAPAN / BOMBAY - COLOMBO TARIFF

| DESCRIPTION                   | PER                              | COLOMBO                     | BOMBAY                      |
|-------------------------------|----------------------------------|-----------------------------|-----------------------------|
| <b>T</b>                      |                                  |                             |                             |
| Talc in bags ... ..           | 20 cwt.                          | ¥ 15.00                     | ¥ 17.50                     |
| Tar ... ..                    | 40 cft. or 20 cwt. X             | 16.50                       | 20.00                       |
| Tin Cans (empty) ... ..       | 40 cft.                          | 12.50                       | 15.00                       |
| Tires (Motor Car) ... ..      | "                                | 17.50                       | 19.00                       |
| Tobacco ... ..                | "                                | —                           | 20.00                       |
| Treasure (Bank Rate) ... ..   | Ad. Val.                         | 1% Nett                     | 1% Nett                     |
| Tiles, Broken (in bags)... .. | 20 cwt.                          | —                           | 20.00                       |
| <b>V</b>                      |                                  |                             |                             |
| Valuable Goods ... ..         | Ad. Val.<br>40 cft. or 20 cwt. X | 11% Nett or<br>¥ 22.50 Nett | 11% Nett or<br>¥ 26.50 Nett |
| Veneer Boards ... ..          | 40 cft.                          | 12.50                       | 17.50                       |
| <b>W</b>                      |                                  |                             |                             |
| Washing Soda... ..            | 40 cft. or 20 cwt. X             | 25.00                       | 29.00                       |
| Wax Vegetable ... ..          | 40 cft.                          | 22.50                       | 26.50                       |
| White Lead ... ..             | 20 cwt.                          | 22.50                       | 26.50                       |
| White Zinc ... ..             | "                                | 22.50                       | 26.50                       |
| Wire... ..                    | "                                | 25.00                       | 29.00                       |

**Remarks :**

Those marked X the rate giving the larger amount of revenue will apply.

Rates from other Japanese ports to be obtained on application.

All rates (except those marked "Nett") subject to 10% deferred rebate payable in accordance with Rebate Circular.

Ad. Valorem Rate:—Market value declared in invoice to be declared on Bill of Lading

Subject to alteration without notice.



## JAPAN / BOMBAY - COLOMBO TARIFF

ADDITIONAL RATES FOR DIRECT DISCHARGE AT PERSIAN GULF PORTS

|                                                             |                             | Basra,<br>Mohamerah | Parsi, Gwadar,<br>Charbar, Muscat,<br>Bunder Abbas,<br>Jask, Lings,<br>Dubai, Hensien,<br>Bahrein, Bushara,<br>& Koweit |
|-------------------------------------------------------------|-----------------------------|---------------------|-------------------------------------------------------------------------------------------------------------------------|
| Safety Matches, Fire<br>Crackers, Celluloid Goods } 40 cft. |                             | ¥ 32.50             | ¥ 24.00                                                                                                                 |
| Cotton Goods                                                | "                           | 20.00               |                                                                                                                         |
| Cotton Yarn                                                 | "                           | 20.00               |                                                                                                                         |
| Furniture, Wines & Spirits                                  | 40 cft. or 20 cwt.          | 33.00               | 24.00                                                                                                                   |
| Glassware                                                   | 40 cft.                     | 20.00               |                                                                                                                         |
| Woollen Piece Goods                                         | "                           | 20.00               |                                                                                                                         |
| General Cargo                                               | 40 cft. or 20 cwt.          | 20.00               | 15.50                                                                                                                   |
| Valuable Cargo                                              | 40 cft. plus<br>ad. valorem | 20.00<br>plus 1%    | 15.50<br>plus 1%                                                                                                        |
| Minimum                                                     | Bill of Lading              | 10.50               | 8.00                                                                                                                    |
| Minimum Valuable cargo                                      | "                           | 10.50<br>plus 1%    | 8.00<br>plus 1%                                                                                                         |

ADDITIONAL FREIGHT RATES TO BAGHDAD

|                                                             |                       | Additional for tranship-<br>ment at Bombay (plus<br>Yen 3.50 nett) |                  | Additional for direct steamers |  |
|-------------------------------------------------------------|-----------------------|--------------------------------------------------------------------|------------------|--------------------------------|--|
|                                                             |                       | Bagdad                                                             | Basra            | Basra/Bagdad                   |  |
| Safety Matches, Fire<br>Crackers, Celluloid goods } 40 cft. |                       | ¥ 72.00                                                            | ¥ 32.50          | ¥ 39.50                        |  |
| Cotton goods                                                | "                     | 37.50                                                              | 20.00            | 17.50                          |  |
| Cotton Yarn                                                 | "                     | 34.50                                                              | 20.00            | 14.50                          |  |
| Furniture, Wine & Spirits                                   | "                     | 72.00                                                              | 33.00            | 39.00                          |  |
| Glass ware                                                  | "                     | 46.50                                                              | 20.00            | 26.50                          |  |
| Woollen Piece goods                                         | "                     | 37.50                                                              | 20.00            | 17.50                          |  |
| Valuable cargo                                              | 40 cft. plus ad. val. | 46.50<br>plus 3%                                                   | 20.00<br>plus 1% | 26.50<br>plus 2%               |  |
| General cargo                                               | 40 cft. or 20 cwt.    | 46.50                                                              | 20.00            | 26.50                          |  |
| Minimum*                                                    | B/L                   | 24.00                                                              | 10.50            | 13.50                          |  |
| " (Valuable cargo)                                          | "                     | 24.00<br>plus 3%                                                   | 10.50<br>plus 1% | 13.50<br>plus 2%               |  |
| Cement                                                      | 20 cwt.               | —                                                                  | * 14.00          | —                              |  |
| Chest Wood                                                  | 40 cft.               | —                                                                  | * 17.00          | —                              |  |

\* Through rate from Japan.

JAPAN / BOMBAY — COLOMBO TARIFF

ADDITIONAL FREIGHT RATES TO ABWAZ

|                                                  |                       | Additional for transhipment at Bombay (plus Yen 3.50 nett) Abwaz | Additional for direct steamer: |                 |
|--------------------------------------------------|-----------------------|------------------------------------------------------------------|--------------------------------|-----------------|
|                                                  |                       |                                                                  | Mohamerah                      | Mohamerah/Abwaz |
| Safety Matches, Fire Crackers, Celluloid goods } | 40 cft.               | ¥ 51.50                                                          | ¥ 32.50                        | ¥ 19.00         |
| Valuable Cargo                                   | 40 cft. plus ad. val. | 32.50 plus 2%                                                    | 20.00 plus 1%                  | 12.50 plus 1%   |
| General Cargo                                    | 40 cft. or 20 cwt.    | 32.50                                                            | 20.00                          | 12.50           |
| Minimum                                          | B/L                   | 17.00                                                            | 10.50                          | 6.50            |
| .. Valuable Cargo                                | "                     | 17.00 plus 2%                                                    | 10.50 plus 1%                  | 6.50 plus 1%    |
| Furniture, Wine & Spirits                        | 40 cft.               | —                                                                | 33.00                          | —               |
| Cement                                           | 20 cwt.               | —                                                                | * 14.00                        | —               |
| Chestwoods                                       | 40 cft.               | —                                                                | * 17.00                        | —               |

\* Through rate from Japan-

The foregoing rates are in addition to the rates to Bombay and are subject to a deferred rebate of 10% except on those goods for which nett rates are quoted to Bombay.

On cargo transhipped at Bombay a surcharge of Yen 3.50 nett per ton of 40 cft. or 20 cwt. and Yen 1.50 nett for minimum bills of lading will be collected.

On cargo for Baghdad forwarded by rail from Basra an additional 2/6 per ton is to be charged.

SPECIAL THROUGH RATES FOR DIRECT DISCHARGE AT PERSIAN GULF PORTS

|                   |         | Basrah<br>Mohamerah | Fassi, Gwadur, Charbar, Muscat,<br>Sunder Abbas, Jask, Linga, Dubai,<br>Henzam, Bahrein, Buhairah, & Nowait |
|-------------------|---------|---------------------|-------------------------------------------------------------------------------------------------------------|
| Cement            | 20 cwt. | ¥ 14.00             | ¥ 14.00                                                                                                     |
| Chests, Chestwood | 40 cft. | 17.00               | 17.00                                                                                                       |

The above rates are subject to a deferred rebate of 10%.

## JAPAN / BOMBAY — COLOMBO TARIFF

ADDITIONAL RATES FOR DIRECT DISCHARGE

| <b>Port Okha &amp; Karachi</b>                                  |                       | <b>Additional to Bombay rate</b>  |
|-----------------------------------------------------------------|-----------------------|-----------------------------------|
| Cement in bags                                                  | 20 cwt.               | ₹ 4.00                            |
| " " casks                                                       | cask                  | .65                               |
| Cotton Yarn, Piece Goods                                        | 40 cft.               | 3.00                              |
| General                                                         | 40 cft. or 20 cwt.    | 6.50                              |
| Minimum                                                         | Bill of Lading        | 4.00                              |
| Parcel                                                          | 1 cu. ft. or fraction | .65                               |
| Rayon Yarn, Rayon Piece Goods                                   | 40 cu. ft.            | 6.00                              |
| Silk Goods                                                      | 40 cft. or ad. val.   | 6.50 or 1%                        |
| Valuable Cargo                                                  | ad. valorem           | 1%                                |
| <b>Karachi</b>                                                  |                       |                                   |
| Cast Iron Pipes not over 12' in length<br>up to 12" in diameter | 20 cwt.               | 6.50                              |
| over 12" and up to 24"                                          | "                     | 6.50 plus 30%                     |
| Chlorate of Potash                                              | 40 cft.               | 12.50                             |
| Sugar Candy in bags                                             | 20 cft.               | 6.50                              |
| " " in cases                                                    | 40 cft.               | 5.00                              |
| <b>Cutch Ports</b>                                              |                       |                                   |
| Cement in bags                                                  | 20 cwt.               | 4.00                              |
| Chlorate of Potash                                              | 40 cft.               | 30.00                             |
| Cotton Yarn, Cotton Piece Goods                                 | "                     | 14.50                             |
| General Cargo                                                   | 40 cft. or 20 cwt.    | 15.00                             |
| Rayon Yarn, Rayon Piece Goods                                   | 40 cft.               | 14.50                             |
| Silk Goods                                                      | "                     | 15.00                             |
| Sugar Candy in bags                                             | 20 cwt.               | 15.00                             |
| " " in cases                                                    | 40 cft.               | 12.00                             |
| <b>Kathiawar Coast Ports &amp; Marmagoa</b>                     |                       |                                   |
| Cement in bags                                                  | 20 cwt.               | 4.00                              |
| " in casks                                                      | cask                  | .65                               |
| Cotton Yarn, Cotton Piece Goods                                 | 40 cft.               | 6.00                              |
| General Cargo                                                   | 40 cft. or 20 cwt.    | 6.50                              |
| Rayon Yarn, Rayon Piece Goods                                   | 40 cft.               | 6.00                              |
| Silk Goods                                                      | "                     | 6.50                              |
| Sugar Candy in bags                                             | 20 cwt.               | 6.50                              |
| " " in cases                                                    | 40 cft.               | 5.00                              |
| <b>Tuticoria</b>                                                |                       | <b>Additional to Colombo rate</b> |
| Cement in casks                                                 | cask                  | .90                               |
| " in bags                                                       | 20 cwt.               | 5.00                              |
| Cotton Yarn, Cotton Piece Goods                                 | 40 cft.               | 6.00                              |
| General Cargo                                                   | 40 cft. or 20 cwt.    | 6.50                              |
| Rayon Yarn, Rayon Piece Goods                                   | 40 cft.               | 6.00                              |
| Silk Goods                                                      | "                     | 6.50                              |

The above rates are subject to a deferred rebate of 10%



## JAPAN/BOMBAY-COLOMBO TARIFF

## REMARKS:

1. Packages weighing 20 cwt. or over at special rates.
  2. Rates to Seychelles, Lamu, Mombassa; Tanga, Zanzibar, Dar-es-Salaam, Lourenco Marques and Durban exclude landing charges.
  3. Rates to Mozambique and Beira include landing charges. On shipments to Lourenco Marques 2½% on freight is to be collected from shippers to cover disinfection charges on cargo.
  4. Cargo for Verawal, Bedi Bunder, Bhavnaga, Navraki, Pore-Bunder and Port Okha: Steamers do not call at Verawal, Bedi Bunder, Bhavnaga, Navraki, Pore-Bunder and Port Okha during the Monsoon season, i.e. middle of May to middle of September, during which period no cargo can be forwarded from Bombay.
  5. Cargo for Marmagoa Transhipped at Bombay: Shippers to pay 50 Sen per bill of lading to cover cost of landing certificate.
  6. Safety Matches, Fire Crackers and Celluloid Goods: Celluloid goods will either be carried below deck or on deck at ship's option. Safety matches if forwarded by a passenger steamer must be carried on deck, otherwise will be carried under deck or on deck at ship's option. Fire crackers must always be carried on deck.
  - 7. Direct Loading at Hokkaido Ports: The additional rate for direct loading at Hokkaido ports is ¥2.00 per ton.
  8. Direct Loading at Shimidzu: The additional rate for direct loading at Shimidzu is ¥1.00 per ton.
  9. Optional Bills of Lading: The following additional charge to be made for optional Bills of Lading:—
    - ¥1.00 per ton of 40 c.ft. or 20 cwt. (less 10% deferred rebate)
    - ¥1.00 per ton nett or 1/8% nett on valuable or *ad valorem* cargo
 and the Bills of Lading to be claused as follows:—
    - “Option to be declared at ..... 24 hours before the steamer's arrival, otherwise the cargo will be landed at .....
    - “In the event of the cargo being oncarried to ..... additional freight at the rate of ..... per ton of ..... (or.....%) nett is
    - “to be paid by consignees before delivery of the cargo is granted.”
- If no option is declared it is understood that the cargo will be landed at the port first named in the Bill of Lading.
10. Alteration of Destination to a Port not covered by the Bill of Lading: Consignees to pay the actual cost incurred for sorting, and/or landing and reshipping, and/or forwarding the cargo to the required destination, such charge to be in no case less than double that which would have been paid had the option been taken on shipment.

JAPAN/BOMBAY-COLOMBO TARIFF

11. Returned Cargo: The rate of freight on returned cargo shall be the same as that charged at the original port of shipment in India, the rate of exchange being that ruling on the day the cargo is reshipped, or, if the cargo is retained on board, the rate ruling on the day of arrival of the steamer.

12. Cotton Piece Goods for Iran: The right of importing cotton piece goods is being reserved to the Iranian Government, who will not permit landing of any kind of such goods unless an import license has been previously presented to the Customs. In order to avoid unnecessary expense in reshipping, care should be taken to see that import licenses are obtained before the goods leave the port of shipment.

13. Special Rate for Direct Shipment Only:

- (a) Tea Manufacturing Machines for Basra and Mohammerah...¥25 per 40 c.ft.
- (b) Calcium Carbide for Basra and Monammerah .....¥77 per 40 c.ft.  
(Delivery to be taken alongside at destination).

14. Cargo for Ahwaz: Through Bills of Lading cannot be issued to Ahwaz and the additional rates (shown on Page 9) of the Tariff should be cancelled.

15. Cargo for Baghdad: Shippers must declare at the time of shipment whether the cargo is to be forwarded by rail or river and freight should be charged accordingly.

16. Direct Loading at Fusan: An additional rate of ¥2.00 per ton (less 10% deferred rebate) is charged for direct loading at Fusan.

17. Reduction: The rate on Broken Tiles to Bombay has been reduced to ¥13.50 per ton of 20 cwt.

18. Additional Freight Rates to Baghdad:

|                               |                 | Additional for<br>transshipment<br>at Bombay (plus<br>¥3.50 nett) | Additional for<br>direct steamers |        |
|-------------------------------|-----------------|-------------------------------------------------------------------|-----------------------------------|--------|
|                               | Baghdad         | Basra                                                             | Basra/Baghdad                     |        |
| Cotton Piece Goods.....       | 40 c.ft.        | ¥37.50                                                            | ¥20                               | ¥17.50 |
| Artificial Silk Piece Goods " | "               | 37.50                                                             | 20                                | 17.50  |
| Woollen Yarn.....             | "               | 34.50                                                             | 20                                | 14.50  |
| Artificial Silk Yarn .....    | "               | 34.50                                                             | 20                                | 14.50  |
| Silk Piece Goods .....        | { 40 c.ft. plus | { 20.00                                                           | { 20                              | { —    |
|                               | { ad valorem    | { 2%                                                              | { 1%                              | { 1%   |
| Silk Yarn.....                | { 40 c.ft. plus | { 20.00                                                           | { 20                              | { —    |
|                               | { ad valorem    | { 2%                                                              | { 1%                              | { 1%   |

19. Alterations: Page 39. "Slates in bundles or crates" to read "Slates in bundles, crates or cases".

Calcium Carbonate to Bombay: Rate altered to ¥16 per 40 c.ft.

JAPAN - CALCUTTA TARIFF

| DESCRIPTION                                                                                                                                                               | PER TON   | RATE<br>(IN YEN) | REMARKS |
|---------------------------------------------------------------------------------------------------------------------------------------------------------------------------|-----------|------------------|---------|
| <b>A</b>                                                                                                                                                                  |           |                  |         |
| Aeetic acid ... ..                                                                                                                                                        | M         | 35.00            |         |
| Acid ... ..                                                                                                                                                               | M         | 44.00            |         |
| Amorces or Paper caps for Toy Pistols... ..                                                                                                                               | M         | 52.50            |         |
| Angle (see Building Material)... ..                                                                                                                                       | -         | -                |         |
| Aniseed, star... ..                                                                                                                                                       | M         | 25.00            |         |
| Antimony ... ..                                                                                                                                                           | W         | 31.50            |         |
| Asbesto Cement Slate in bulk ... ..                                                                                                                                       | M X W     | 19.00            |         |
| Asphalt in drums ... ..                                                                                                                                                   | W         | 19.00            |         |
| <b>B</b>                                                                                                                                                                  |           |                  |         |
| Bamboo ware ... ..                                                                                                                                                        | M         | 21.50            |         |
| Baskets ... ..                                                                                                                                                            | M         | 21.50            |         |
| Beer ... ..                                                                                                                                                               | M         | 16.50            |         |
| Bicarbonate of Soda ... ..                                                                                                                                                | W         | 14.00            |         |
| Bichromate of Soda ... ..                                                                                                                                                 | M X W     | 20.00            |         |
| Bicycle Complete and Bicycle Parts (except Bicycle/<br>Rims, and Frames) ... ..                                                                                           | M         | 25.00            |         |
| Bicycle Frames and Rims... ..                                                                                                                                             | M         | 21.50            |         |
| Black Rod (Iron wire rods) ... ..                                                                                                                                         | W         | 19.00            |         |
| Bleaching Powder ... ..                                                                                                                                                   | M X W     | 35.00            |         |
| Box shoos ... ..                                                                                                                                                          | M         | 11.50            |         |
| Brass ... ..                                                                                                                                                              | W         | 31.50            |         |
| Brass circle ... ..                                                                                                                                                       | W         | 25.00            |         |
| Brass Rods & Sheets ... ..                                                                                                                                                | M X W     | 25.00            |         |
| Bricks, Fire ... ..                                                                                                                                                       | W         | 12.50            |         |
| Building Material<br>(Angle and Channel), up to 30 feet in length... ..                                                                                                   | M X W     | 19.00            |         |
| over 30 feet in length... ..                                                                                                                                              | M X W     | 19.00+30%        |         |
| Buttons, shell ... ..                                                                                                                                                     | Ad val. X | 1 1/4% nett or   |         |
|                                                                                                                                                                           | M         | 25.00 nett       |         |
| <b>C</b>                                                                                                                                                                  |           |                  |         |
| Calcium Carbouate ... ..                                                                                                                                                  | M         | 15.00            |         |
| Calcium Carbide ... ..                                                                                                                                                    | M         | 44.00            |         |
| Calcium Chloride... ..                                                                                                                                                    | W         | 15.00            |         |
| Camphor..... ..                                                                                                                                                           | M         | 46.50            |         |
| Camphor oil ... ..                                                                                                                                                        | M         | 41.50            |         |
| Cauvas shoes... ..                                                                                                                                                        | M         | 22.50            |         |
| Caustic soda ... ..                                                                                                                                                       | M X W     | 19.00            |         |
| Cement in bags ... ..                                                                                                                                                     | W         | 7.50             |         |
| Cement in casks ... ..                                                                                                                                                    | Per Cask  | 1.25             |         |
| Cement Clinker in bags ... ..                                                                                                                                             | W         | 7.50             |         |
| " " in bulk ... ..                                                                                                                                                        | W         | 9.00             |         |
| Cereals (Rice, Wheat, Oat, Barley, Beans, Peas, etc.) ... ..                                                                                                              | W         | 25.00            |         |
| Channel (see Building Material) ... ..                                                                                                                                    | -         | -                |         |
| Chestwood ... ..                                                                                                                                                          | M         | 11.50            |         |
| Clay in bags... ..                                                                                                                                                        | W         | 16.50            |         |
| Chlorate of Potash ... ..                                                                                                                                                 | M         | 52.50            |         |
| Cold Storage cargo (Fruit) ... ..                                                                                                                                         | M         | 44.00            |         |
| Copper ... ..                                                                                                                                                             | W         | 31.50            |         |
| Copper Rods & Sheets ... ..                                                                                                                                               | M X W     | 25.00            |         |
| Copper, Sulphate of ... ..                                                                                                                                                | W         | 31.50            |         |
| Cotton Goods including Cotton and Rayon mixed Goods<br>Cotton & Noil union piece goods, Cotton Hosiery<br>Goods (not including Woolleu and Rayon Hosiery<br>Goods) ... .. | M         | 20.00            |         |
| Cotton Waste and Wicks ... ..                                                                                                                                             | M         | 20.00            |         |
| Cotton & Woolleu Hosiery Caps ... ..                                                                                                                                      | M         | 20.00            |         |

## JAPAN - CALCUTTA TARIFF

| DESCRIPTION                                                                                                                                                                      | PER TON                | RATE<br>(IN YEN)          | REMARKS |
|----------------------------------------------------------------------------------------------------------------------------------------------------------------------------------|------------------------|---------------------------|---------|
| Cotton Yarn and Mercerized Yarn, Cotton Drill, Sheeting,<br>Shirting, Twill, Dhooty, Jeans, Flannel, Cotton and<br>Rayon mixed piece goods and other Cotton piece<br>goods... .. | M                      | 16.00                     |         |
| Crucibles... ..                                                                                                                                                                  | M                      | 19.00                     |         |
| Crucibles Protectors ... ..                                                                                                                                                      | M                      | 19.00                     |         |
| Crystals, Peppermint or Menthol ... ..                                                                                                                                           | Ad Val. or<br>M or W X | 1½% nett or<br>25.00 nett |         |
| <b>D</b>                                                                                                                                                                         |                        |                           |         |
| Dark fish oil... ..                                                                                                                                                              | W                      | 22.50                     |         |
| Doupion silk yarn ... ..                                                                                                                                                         | Ad Val. or<br>M or W X | 1½% nett or<br>33.00 nett |         |
| Drums, new Iron (empty) ... ..                                                                                                                                                   | M                      | 14.00                     |         |
| Drums, old Iron (empty) ... ..                                                                                                                                                   | M                      | 11.50                     |         |
| <b>E</b>                                                                                                                                                                         |                        |                           |         |
| Earthen ware ... ..                                                                                                                                                              | M                      | 19.00                     |         |
| Empty Tin Can ... ..                                                                                                                                                             | M                      | 12.50                     |         |
| Empty new iron drums, ... ..                                                                                                                                                     | M                      | 14.00                     |         |
| Empty old iron drums ... ..                                                                                                                                                      | M                      | 11.50                     |         |
| Enamelled ware ... ..                                                                                                                                                            | M                      | 19.00                     |         |
| <b>F</b>                                                                                                                                                                         |                        |                           |         |
| Ferro-phosphorous ... ..                                                                                                                                                         | W                      | 12.50                     |         |
| Ferro Silicon* ... ..                                                                                                                                                            | W                      | 25.00                     |         |
| Fertilizers ... ..                                                                                                                                                               | W                      | 12.50                     |         |
| Fire Bricks ... ..                                                                                                                                                               | W                      | 12.50                     |         |
| Fish oil ... ..                                                                                                                                                                  | W                      | 41.50                     |         |
| Fish oil, Dark ... ..                                                                                                                                                            | W                      | 22.50                     |         |
| Fish oil, Hardened in cases<br>in bags... ..                                                                                                                                     | M                      | 25.00<br>30.00            |         |
| Flour ... ..                                                                                                                                                                     | W                      | 20.00                     |         |
| Fruit (Apples, Pears, Oranges, etc, not requiring special<br>storage) ... ..                                                                                                     | M                      | 21.50                     |         |
| Fruit (cold storage) ... ..                                                                                                                                                      | M                      | 44.00 nett                |         |
| Fullers Earth ... ..                                                                                                                                                             | W                      | 20.00                     |         |
| <b>G</b>                                                                                                                                                                         |                        |                           |         |
| Galvanized Iron sheets ... ..                                                                                                                                                    | W                      | 16.50                     |         |
| Galvanized Wire Nail ... ..                                                                                                                                                      | W                      | 20.00                     |         |
| General cargo ... ..                                                                                                                                                             | M X W                  | 25.00                     |         |
| Ginger in bags ... ..                                                                                                                                                            | W                      | 34.00                     |         |
| Ginger in cases ... ..                                                                                                                                                           | M                      | 19.00                     |         |
| Glass Bangles, Beads and Glass Ware... ..                                                                                                                                        | M                      | 20.00                     |         |
| Glass Bangles, Beads and Glass Ware<br>(Cheap) value under ₹200.00 per ton of 40 cft. to<br>be declared on B/Lading.                                                             | M                      | 12.50                     |         |
| Glass Window ... ..                                                                                                                                                              | M                      | 20.00                     |         |
| Glass Window (cheap) ... ..                                                                                                                                                      | M                      | 12.50                     |         |

\* In iron drums. Percentage of Silicon to be less than 30% or more than 70%

JAPAN - CALCUTTA TARIFF

| DESCRIPTION                                              | PER TON                | RATE<br>(IN YEN)          | REMARKS |
|----------------------------------------------------------|------------------------|---------------------------|---------|
| <b>H</b>                                                 |                        |                           |         |
| Hardened Fish oil in cases ... ..                        | M                      | 25.00                     |         |
| " " " in bags ... ..                                     | W                      | 30.00                     |         |
| <b>I</b>                                                 |                        |                           |         |
| Iron bars ... ..                                         | W                      | 12.50                     |         |
| Iron Pyrites in bags ... ..                              | W                      | 7.50                      |         |
| Iron Pyrites in bulk ... ..                              | W                      | 9.00                      |         |
| Iron sheets... ..                                        | M X W                  | 31.50                     |         |
| Iron sheets, galvanized ... ..                           | W                      | 16.50                     |         |
| Iron, Sulphate of... ..                                  | W                      | 46.50                     |         |
| Isinglass ... ..                                         | M                      | 25.00                     |         |
| <b>K</b>                                                 |                        |                           |         |
| Kuives ... ..                                            | Ad Val. or<br>M or W X | 1½% nett or<br>25.00 nett |         |
| <b>L</b>                                                 |                        |                           |         |
| Lead, white ... ..                                       | W                      | 25.00                     |         |
| Lumber under 15 ft. in length and 1 ton in weight ... .. | M                      | 11.50                     |         |
| Lumber over 15 ft. under 30 ft. ... ..                   | M                      | 34.00                     |         |
| Lumber over 30 ft. under 40 ft. ... ..                   | M                      | 34.00+30%                 |         |
| Lumber over 40 ft. under 50 ft. ... ..                   | M                      | 34.00+50%                 |         |
| <b>M</b>                                                 |                        |                           |         |
| Magnesium Carbonate ... ..                               | M                      | 19.00                     |         |
| Magnesium Chloride ... ..                                | W                      | 15.00                     |         |
| Magnesium Sulphate ... ..                                | W                      | 19.00                     |         |
| Matches, Match sticks or boxes ... ..                    | M                      | 12.50                     |         |
| Matting ... ..                                           | M                      | 22.50                     |         |
| Menthol crystals ... ..                                  | Ad Val. or<br>M or W X | 1½% nett or<br>25.00 nett |         |
| Metal ware ... ..                                        | M X W                  | 25.00                     |         |
| Mineral water ... ..                                     | M                      | 17.50                     |         |
| Minimum... ..                                            | Per set                | 12.50                     |         |
| Motor car Tyres ... ..                                   | B/Lading<br>M          | 19.00                     |         |
| <b>N</b>                                                 |                        |                           |         |
| Nails ... ..                                             | W                      | 31.50                     |         |
| Nails, galvanized wire ... ..                            | W                      | 20.00                     |         |
| Naphthaline balls... ..                                  | M                      | 34.00                     |         |
| Needles ... ..                                           | Ad Val. or<br>M or W X | 1½% nett or<br>25.00 nett |         |
| New Iron Drums (Empty) ... ..                            | M                      | 14.00                     |         |
| News Papers, old... ..                                   | M                      | 12.50                     |         |
| Noil, silk (Noil yarn) ... ..                            | M                      | 26.50                     |         |

## JAPAN - CALCUTTA TARIFF

| DESCRIPTION                                                                    | PER TON                | RATE<br>(IN YEN)          | REMARKS |
|--------------------------------------------------------------------------------|------------------------|---------------------------|---------|
| <b>O</b>                                                                       |                        |                           |         |
| Oil (Animal or Vegetable) ... ..                                               | M                      | 31.50                     |         |
| Oil, Camphor ... ..                                                            | M                      | 41.50                     |         |
| Oil, Dark Fish ... ..                                                          |                        | 22.50                     |         |
| Oil, Fish ... ..                                                               |                        | 41.50                     |         |
| Oil, Peppermint ... ..                                                         | Ad Val or<br>M or W X  | 1½% nett or<br>25.00 nett |         |
| Old Foreign Rice ... ..                                                        |                        | 9.00 nett                 |         |
| Old Gunny bags ... ..                                                          | M                      | 15.00                     |         |
| Old Iron Drums (empty) ... ..                                                  | M                      | 11.50                     |         |
| Old Newspapers... ..                                                           | M                      | 12.50                     |         |
| Onions ... ..                                                                  | M                      | 21.50                     |         |
| <b>P</b>                                                                       |                        |                           |         |
| Paint ... ..                                                                   |                        | 25.00                     |         |
| Paper ... ..                                                                   | M                      | 25.00                     |         |
| Paper, (Simili paper and printing paper of all descriptions)                   | M                      | 19.00                     |         |
| Paper caps for Toy Pistols (Amorces) ... ..                                    | M                      | 52.50                     |         |
| Parcels under 5 cft. (Value under ¥ 50.00) ... ..                              | 1 cft. or<br>fraction  | 1.50 nett                 |         |
| Peppermint crystals ... ..                                                     | Ad Val. or<br>M or W X | 1½% nett or<br>25.00 nett |         |
| Peppermint oil... ..                                                           | Ad Val. or<br>M or W X | 1½% nett or<br>25.00 nett |         |
| Phosphorus ... ..                                                              | M                      | 52.50                     |         |
| Pipes, (Cast Iron) not exceeding 12 ft. in length<br>up to 12" diameter ... .. |                        | 12.50                     |         |
| over 12" and up to 24" in diameter .. ..                                       |                        | 12.50+30%                 |         |
| Pitch ... ..                                                                   |                        | 19.00                     |         |
| Plauks under 15 ft. in length ... ..                                           | M                      | 25.00                     |         |
| Plauks over 15 ft. in length ... ..                                            | M                      | 34.00                     |         |
| Porcelain ... ..                                                               | M                      | 19.00                     |         |
| Potash Chlorate of ... ..                                                      | M                      | 52.50                     |         |
| Potatoes ... ..                                                                | M                      | 21.50                     |         |
| Pulp... ..                                                                     | M                      | 25.00                     |         |
| <b>R</b>                                                                       |                        |                           |         |
| Rayon and Woolen hosiery goods ... ..                                          | M                      | 25.00                     |         |
| Rayon yarn, Rayon piece goods ... ..                                           | M                      | 20.50                     |         |
| Red lead ... ..                                                                |                        | 25.00                     |         |
| Returned Cargo. See notes ... ..                                               |                        |                           |         |
| Rice, old foreign ... ..                                                       |                        | 9.00                      |         |
| Riksha ... ..                                                                  | M                      | 21.50                     |         |
| Rod, black... ..                                                               |                        | 19.00                     |         |
| Rubber shoes ... ..                                                            | M                      | 22.50                     |         |

JAPAN - CALCUTTA TARIFF

| DESCRIPTION                                                                 | PER TON                | RATE<br>(IN YEN)          | REMARKS |
|-----------------------------------------------------------------------------|------------------------|---------------------------|---------|
| <b>S</b>                                                                    |                        |                           |         |
| Sheets (Iron, Zinc) ... ..                                                  | M X W                  | 31.50                     |         |
| Shell buttons ... ..                                                        | Ad Val. or<br>M or W X | 1½% nett or<br>25.00 nett |         |
| Shoes, Canvas or rubber ... ..                                              | M                      | 22.50                     |         |
| Shooks, box ... ..                                                          | M                      | 11.50                     |         |
| Shovels (In bags or bundles) ... ..                                         | M                      | 15.00                     |         |
| Silicate of Soda ... ..                                                     | W                      | 15.00                     |         |
| Silk goods (Raw Silk Spun and Gassed Silk Yarn,<br>Silk piece goods) ... .. | Ad Val. or<br>M or W X | 1½% nett or<br>33.00 nett |         |
| Silk noil (Noil yarn) ... ..                                                | M                      | 26.50                     |         |
| Silk waste ... ..                                                           | Ad Val. or<br>M or W X | 1½% nett or<br>33.00 nett |         |
| Silk yarn, Doupion ... ..                                                   | Ad Val. or<br>M or W X | 1½% nett or<br>33.00 nett |         |
| Slates in bundles crates or cases ... ..                                    | M X W                  | 12.50                     |         |
| Soap (Washing) ... ..                                                       | M X W                  | 24.00                     |         |
| Soda Ash ... ..                                                             | W                      | 12.50                     |         |
| Soda, Bicarbonate of ... ..                                                 | W                      | 14.00                     |         |
| Soda, Caustic ... ..                                                        | M X W                  | 19.00                     |         |
| Soda, washing ... ..                                                        | M X W                  | 27.50                     |         |
| Sodium sulphide ... ..                                                      | M X W                  | 22.50                     |         |
| Spelter ... ..                                                              | W                      | 21.50                     |         |
| Starch ... ..                                                               | W                      | 20.00                     |         |
| Steel ... ..                                                                | W                      | 31.50                     |         |
| Stock fish ... ..                                                           | M                      | 25.00                     |         |
| Straw board ... ..                                                          | M                      | 19.00                     |         |
| Sugar ... ..                                                                | W                      | 24.00                     |         |
| Sugar candy ... ..                                                          | M                      | 21.00                     |         |
| Sulphate of Copper ... ..                                                   | W                      | 31.50                     |         |
| Sulphate of Iron ... ..                                                     | W                      | 46.50                     |         |
| Sulphur in bags ... ..                                                      | W                      | 15.00                     |         |
| Sulphur in cases ... ..                                                     | M                      | 26.50                     |         |
| Sodium Sulphate ... ..                                                      | M                      | 16.50                     |         |
| Steel Bars ... ..                                                           | W                      | 19.00                     |         |
| Stearic Acid ... ..                                                         | M                      | 25.00                     |         |
| " " ... ..                                                                  | W                      | 30.00                     |         |
| Stone Powder ... ..                                                         | W                      | 16.50                     |         |
| <b>T</b>                                                                    |                        |                           |         |
| Talc ... ..                                                                 | W                      | 17.50                     |         |
| Tar ... ..                                                                  | W                      | 19.00                     |         |
| Tiles (Porcelain) ... ..                                                    | M                      | 19.00                     |         |
| Tin can, empty ... ..                                                       | M                      | 12.50                     |         |
| Tires, Motor car ... ..                                                     | M                      | 19.00                     |         |
| Tobacco ... ..                                                              | M                      | 19.00                     |         |
| Treasure ... ..                                                             | Ad Val.                | ½% nett                   |         |
| <b>V</b>                                                                    |                        |                           |         |
| Valuable goods... ..                                                        | Ad Val. or<br>M or W X | 1½% nett or<br>25.00 nett |         |
| Veener Boards ... ..                                                        | M                      | 15.00                     |         |

## JAPAN - CALCUTTA TARIFF

| DESCRIPTION                            | PER TON                | RATE<br>(IN YEN)          | REMARKS |
|----------------------------------------|------------------------|---------------------------|---------|
| <b>W</b>                               |                        |                           |         |
| Washing Soap ... ..                    | M X W                  | 24.00                     |         |
| Washing soda ... ..                    | M X W                  | 27.50                     |         |
| Waste silk ... ..                      | Ad Val. or<br>M or W X | 1½% nett or<br>33.00 nett |         |
| White lead ... ..                      | W                      | 25.00                     |         |
| White Zinc ... ..                      | W                      | 25.00                     |         |
| Window Glass (see Glass) ... ..        |                        |                           |         |
| Wire ... ..                            | M X W                  | 25.00                     |         |
| Woollen and Rayon hosiery goods ... .. | M                      | 25.00                     |         |
| <b>Z</b>                               |                        |                           |         |
| Zinc, White ... ..                     | W                      | 25.00                     |         |
| Zinc sheets... ..                      | M X W                  | 31.50                     |         |

**Notes**

Mark "M" means a ton of 40 cubic feet, "W" a ton of 20 cwt.

Those marked "X" :- the rate giving the larger amount of revenue will apply.

All rates except those marked "nett" subject to 10% Deferred Rebate as per Rebate Circular.

Ad Valorem Rate:- Market value declared in invoice to be used.

**Returned Cargo:** The rate of freight on returned cargo shall be the same as that charged at the original port of shipment in India, the rate of exchange being that ruling on the day the cargo is reshipped, or, if the cargo is retained on board, the rate ruling on the day of arrival of the steamer.

**Hokkaido Ports:** Additional freight for direct loading at Hokkaido Ports is Yen 2.00 per ton.

Rates from other Japanese ports to be obtained on application.

**Direct loading at Fusan:** An additional rate of Yen 2 per ton less 10% deferred rebate is charged for direct shipment at Fusan.

**Addition:** Broken Tiles to Rangoon & Calcutta. Yen 12.50 per ton of 20 cwt.



JAPAN - CALCUTTA TARIFF

| DESCRIPTION                                                                    | PER TON | RATE<br>(IN YEN) | REMARKS |
|--------------------------------------------------------------------------------|---------|------------------|---------|
| <b>THROUGH RATE FOR MASULIPATAM VIA CALCUTTA</b>                               |         |                  |         |
| <b>C</b>                                                                       |         |                  |         |
| Cast Iron Pipe, not exceeding 12 ft. in length<br>up to 12" in diameter ... .. | W       | 37.50            |         |
| over 12" and up to 24" in diameter... ..                                       | W       | 37.50+30%        |         |

Notes

10% Deferred Rebate is payable on the rate of freight on the commodity from Japan to Calcutta only.

Shipments of less than 60 tons cannot be accepted.

## JAPAN - CALCUTTA TARIFF

| DESCRIPTION                                       | PER TON  | RATE<br>(IN YEN) | REMARKS        |
|---------------------------------------------------|----------|------------------|----------------|
| <b>THROUGH RATES TO MADRAS &amp; PONDICHERRY</b>  |          |                  |                |
| <b>VIA SINGAPORE.</b>                             |          |                  |                |
| Beer...                                           | M        | 25.00            |                |
| Bicycle fittings                                  | M        | 27.50            |                |
| "    rims                                         | M        | 25.00            |                |
| Camphor                                           | M        | 44.00            |                |
| Canvas shoes                                      | M        | 27.50            |                |
| Celluloid goods                                   | M        | 27.50            |                |
| Cement in Bags                                    |          | W                | 25.00          |
| Cement in Casks                                   | Per Cask | 5.00             |                |
| Cheap Glassware                                   | M        | 22.50            |                |
| Chestwood                                         | M        | 20.50            |                |
| Clocks                                            | M        | 31.50            |                |
| Cotton Piece Goods, Cotton Yarn                   | M        | 27.50            |                |
| Dental goods                                      | M        | 31.50            |                |
| Electric goods                                    | M        | 31.50            |                |
| Enamel ware                                       | M        | 25.00            |                |
| Fertilizers                                       |          | W                | 24.00          |
| General Cargo                                     | M X W    | 27.50            |                |
| Glass Bangles                                     | M        | 22.50            |                |
| Hosiery                                           | M        | 27.50            |                |
| Iron (Cast) pipes up to 12" in diameter           |          | W                | 25.00          |
| "    "    "    over 12" and under 24" in diameter |          | W                | 25.00 plus 30% |
| Iron Nails                                        |          | W                | 35.00          |
| Matting                                           | M        | 27.50            |                |
| Minimum                                           | Per B/L  | 13.00            |                |
| Oil cloth                                         | M        | 27.50            |                |
| Porcelain ware                                    | M        | 25.00            |                |
| Rayon goods                                       | M        | 27.50            |                |
| Red Lead                                          |          | W                | 35.00          |
| Rikisha                                           | M        | 23.00            |                |
| Rubber goods                                      | M        | 31.50            |                |
| Toys...                                           | M        | 31.50            |                |
| Valuable cargo                                    | Ad Val.  | 2½%              |                |

**Note:** A Cash rebate of 5% is payable on all through rates of freight except on Ad Valorem cargo and Minimum Bills of Lading.

## INDIAN TRADE OF KOBE.

Due to its favourable situation as a Port and to its close proximity to Osaka, the great manufacturing centre of Japan, Kobe holds the leading position in Foreign Trade in general, and especially in Indian Trade.

In 1934, Kobe's exports to India amounted to ¥97,673,000; imports from India, to ¥188,004,000, reaching the total of ¥285,677,000.

Compared with the previous year, the total amount of Kobe's India Trade showed an increase of more than 40%.

Exports from Kobe to India occupy 40.5% of Japan's export to that country, while imports are 64.9% of Japan's imports from India.

In short, 54% of Japan's India Trade has been done in the Port of Kobe.

### KOBE'S FOREIGN TRADE.

|                | (Unit ¥1,000) | 1934      | 1933      |
|----------------|---------------|-----------|-----------|
| Exports ... .. |               | 790,601   | 650,539   |
| Imports ... .. |               | 791,544   | 641,122   |
|                |               | 1,582,145 | 1,291,661 |

### KOBE-INDIA TRADE.

|               | (Unit ¥1,000) | 1934    | 1933    |
|---------------|---------------|---------|---------|
| Exports .. .. |               | 97,673  | 73,749  |
| Imports .. .. |               | 188,004 | 126,922 |
|               |               | 285,677 | 200,676 |

### Principal Exports to India :

|                       | (Unit ¥1,000) | 1934  | 1933  |
|-----------------------|---------------|-------|-------|
| Camphor .. ..         |               | 1,224 | 1,218 |
| Woollen Yarn .. ..    |               | 3,153 | 1,014 |
| Habutae .. ..         |               | 2,364 | 4,624 |
| Rayon "Boil" .. ..    |               | 1,318 | —     |
| Rayon Goods .. ..     |               | 2,704 | —     |
| Pongee Silk .. ..     |               | 1,312 | 2,324 |
| Fuji Silk .. ..       |               | 3,122 | 2,827 |
| Crepe .. ..           |               | 6,257 | 3,575 |
| Silk Satin .. ..      |               | 8,307 | 5,115 |
| Printed Calico .. ..  |               | 4,641 | 3,957 |
| Shirtings .. ..       |               | 1,392 | 1,522 |
| Striped Cotton .. ..  |               | 7,443 | 8,666 |
| Bleached Cotton .. .. |               | 1,248 | 2,668 |

|                           | 1934  | 1933  |
|---------------------------|-------|-------|
| Velveteen .. ... .. .     | 1,673 | —     |
| Serges (Woollen) ... .. . | 3,557 | —     |
| Woollen Tissue ... .. .   | 1,614 | 339   |
| Cotton Hosiery ... .. .   | 4,065 | 3,492 |
| Canvas Shoes .. ... .. .  | 1,574 | 2,166 |
| Rubber Boots .. ... .. .  | 247   | 580   |
| Toys ... .. .             | 935   | 932   |

## Principal Imports from India :

(Unit ₹1,000)

|                               | 1934    | 1933    |
|-------------------------------|---------|---------|
| Raw Cotton ... .. .           | 170,377 | 110,384 |
| Hemp ... .. .                 | 3,571   | 3,593   |
| Other Vegetable Fibres .. ... | 853     | 1,298   |
| Pig Iron ... .. .             | 2,284   | 1,863   |
| Scrap Iron ... .. .           | 2,303   | 3,051   |
| Sheep's Leather ... .. .      | 2,705   | 1,942   |
| Peas & Beans .. ... .. .      | 888     | 437     |
| Black Tea ... .. .            | 462     | 436     |
| Sugar ... .. .                | 635     | 704     |
| Shellac ... .. .              | 499     | 253     |
| Aromatic Materials ... .. .   | 116     | 80      |

## INDIAN ASSOCIATIONS, CLUBS, &c.

### THE INDIAN TRADE ASSOCIATION, KOBE.

|                              |                             |
|------------------------------|-----------------------------|
| <i>PRESIDENT</i> ... ..      | K. N. FUTEHALLY.            |
| <i>VICE-PRESIDENT</i> ... .. | C. S. DOSHI.                |
| <i>Hon. SECRETARY</i> ... .. | A. M. SAHAY.                |
| <i>Hon. TREASURER</i> ... .. | S. C. DAS.                  |
| <i>COMMITTEE</i> ... ..      | { K. BRIJLAL.<br>H. F. ALI. |

*(For Addresses and Telephone Members see Alphabetical Section).*

#### Members:

|                                                                                                                                                                                                                                                                                                                                                                                                                                                                                                                                                                                                                                                         |                                                                                                                                                                                                                                                                                                                                                                                                                                                                                                                                                                                                                                                    |
|---------------------------------------------------------------------------------------------------------------------------------------------------------------------------------------------------------------------------------------------------------------------------------------------------------------------------------------------------------------------------------------------------------------------------------------------------------------------------------------------------------------------------------------------------------------------------------------------------------------------------------------------------------|----------------------------------------------------------------------------------------------------------------------------------------------------------------------------------------------------------------------------------------------------------------------------------------------------------------------------------------------------------------------------------------------------------------------------------------------------------------------------------------------------------------------------------------------------------------------------------------------------------------------------------------------------|
| <p>Abdul Kader, T. A.<br/>Ahmed Ebrahim Brothers.<br/>Ashabbai &amp; Co., I. C.<br/>Bashir &amp; Co., S. M.<br/>Bhajan Singh &amp; Sons.<br/>Bhateja Bros.<br/>Chadha, G. R.<br/>Colombo Export &amp; Co.<br/>Curmally &amp; Co., G.<br/>Das, S. C.<br/>Dave Brothers.<br/>Doshi &amp; Co., V.<br/>Dossa &amp; Co., G.<br/>Durlabhji &amp; Co., B.<br/>Esmaljee, A. H.<br/>Faizullabhoy, E.<br/>Futehally &amp; Sons., N.<br/>Gai &amp; Co.<br/>Haiderali &amp; Co.<br/>Hirji &amp; Co., M. H.<br/>Indo Boeki Shokai.<br/>Jaffer &amp; Co., M.<br/>Jaigopal Ramkishan.<br/>Karim Bros., Ltd., A. A.<br/>Kharwar, B. M.<br/>Khoja Mithabbhai Nathoo.</p> | <p>Kimatrai, &amp; Co., J.<br/>Kotak &amp; Co.<br/>Kothari &amp; Co.<br/>Kundanmal Ramlal.<br/>Maganlal Bros.<br/>Maganlal Nagindas.<br/>Mahomed &amp; Co., A.<br/>Maskati &amp; Co., A. E.<br/>Moolamall Amarnath.<br/>Narulla, S. S.<br/>Nippon Indian Trading Co.<br/>Omprakash Durgadas.<br/>Oriental Import Export Coy.<br/>Peermohamed Gomei Kaisha.<br/>Premsingh &amp; Sons, I.<br/>Ramchand, &amp; Co., M. D.<br/>Sahay, A. M.<br/>Savani &amp; Co.<br/>Shah &amp; Co., G. M.<br/>Thanawalla &amp; Co., N. A.<br/>Toorabally &amp; Co., V. H.<br/>Vakharia &amp; Co.<br/>Vassant &amp; Co.<br/>Vasuka &amp; Co.<br/>Vasunia &amp; Co.</p> |
|---------------------------------------------------------------------------------------------------------------------------------------------------------------------------------------------------------------------------------------------------------------------------------------------------------------------------------------------------------------------------------------------------------------------------------------------------------------------------------------------------------------------------------------------------------------------------------------------------------------------------------------------------------|----------------------------------------------------------------------------------------------------------------------------------------------------------------------------------------------------------------------------------------------------------------------------------------------------------------------------------------------------------------------------------------------------------------------------------------------------------------------------------------------------------------------------------------------------------------------------------------------------------------------------------------------------|



**INDIAN CLUB.**

20/3 YAMAMOTO-DORI 1-CHOME, KOBE-KU, KOBE.

Telephone No. Fukiai(2) 4217.

*PRESIDENT* ... .. M. S. TOORABALLY.  
*VICE-PRESIDENT* ... ..  
*Hon. SECRETARY* ... .. S. MOTI.  
*Hon. TREASURER* ... .. G. S. DAVE.  
*GAMES-SECRETARY* ... .. P. S. KAPADIA.  
*COMMITTEE* ... .. A. SATTAR, K. A. SHETH, J. S. SHROFF.



THE INDIAN CLUB AT KOBE.

**INDIAN NATIONAL CONGRESS  
 COMMITTEE OF JAPAN.**

26 ISOGAMI-DORI 4-CHOME, FUKIAI-KU, KOBE.

P. O. Box 312.

Telephone No. Fukiai(2) 2352.

Cable Address : "Congress", Kobe.

*PRESIDENT* ... .. A. M. SAHAY.  
*Hon. SECRETARY* ... .. D. N. DAS.  
*Hon. TREASURER* ... .. K. MANAMAL.  
*COMMITTEE* ... R. N. FUTEHALLY, G. B. KOTAK, D. N. KAPOOR.



**K. M. POLISHVALA,**  
*President,*  
**The Parsee Club,**  
1935.



**C. K. VASWANI,**  
*President,*  
**Indian Social Society,**  
1935.



**R. N. FUTEHALLY,**  
*President,*  
**Indian Trade Association,**  
1935.



**M. S. TOORABALLY,**  
*President,*  
**India Club,**  
1935.



**P. M. MASTER,**  
*President,*  
**Kobe Muslim Mosque Committee,**  
1935.





Mrs. R. N. FUTEHALLY,  
*President,*  
Indian Ladies' Club,  
1935.



A. M. SAHAY,  
*President,*  
Indian National Congress,  
and  
Indo-Japan Young People's Association,  
1935.



M. D. MOOLCHAND,  
*President,*  
Indian Sports Club,  
1935.



S. MANGHANMAL,  
*President,*  
Indian Silk Merchants' Association,  
1935.

## THE PARSİ CLUB.

2 ISOGAMI-DORI, 1-CHOME, KOBE.

*PRESIDENT* ... .. K. M. POLISHVALA.

*Hon. TREASURER* ... .. K. J. MEHTA,  
25 Sannomiya-cho 3-chome,  
Kobe-ku,  
P. O. Box No. 419.  
Tel. No. Sannomiya(3) 3698.

*Hon. SECRETARY* ... .. N. D. KARANJIA,  
130-131 Isogami-dori 8-chome,  
Fukiai-ku.  
P. O. Box No. 266.  
Tel. No. Fukiai(2) 3414.

### Committee:

R. E. DAVER.                      P. P. VASUNIA.

### Members:

|                                                                                                                                                                                                                                                               |                                                                                                                                                                                                                                                              |
|---------------------------------------------------------------------------------------------------------------------------------------------------------------------------------------------------------------------------------------------------------------|--------------------------------------------------------------------------------------------------------------------------------------------------------------------------------------------------------------------------------------------------------------|
| <p>K. M. Bhoptl.<br/>F. R. Chichgar.<br/>R. E. Daver.<br/>D. R. Daver.<br/>A. B. Deboo.<br/>M. M. Engineer.<br/>N. D. Karanjia.<br/>B. C. Kapadia.<br/>R. E. Kolah.<br/>F. A. Lawyer.<br/>S. B. Mehta.<br/>B. S. Mehta.<br/>E. S. Mehta.<br/>K. J. Mehta.</p> | <p>R. S. Mewawalla.<br/>D. F. Mogrelia.<br/>K. M. Polishvala.<br/>A. Rustomji.<br/>N. B. Shroff.<br/>R. T. Udvardia.<br/>H. C. Umrigar.<br/>R. C. Umrigar.<br/>B. R. B. Vakil.<br/>F. P. Vasunia.<br/>H. P. Vasunia.<br/>P. P. Vasunia.<br/>J. S. Wadia.</p> |
|---------------------------------------------------------------------------------------------------------------------------------------------------------------------------------------------------------------------------------------------------------------|--------------------------------------------------------------------------------------------------------------------------------------------------------------------------------------------------------------------------------------------------------------|

### Visiting Life Members:

|                                |           |
|--------------------------------|-----------|
| Mr. R. E. Desai,               | Hongkong. |
| Sir N. B. Saklatwalla, Knight, | Bombay.   |
| Dr. Dhunjibhoy Mehta, C.I.E.,  | Bombay.   |
| Mr. B. C. Tavadia,             | Hongkong. |
| Mr. L. E. Kawarana,            | Bombay.   |
| Mr. R. M. Kawarana,            | Bombay.   |

**INDIAN LADIES' CLUB, KOBE.**

c/o INDIAN CLUB, 20/3 YAMAMOTO-DORI 1-CHOME, KOBE-KU.

Telephone No. Fukiai(2) 4217.

*Hon. SECRETARY and ACTING PRESIDENT ... Mrs. A. C. DAMA.*

*Hon. TREASURER ... .. Mrs. H. F. ALI.*

**Members :**

Mrs. H. F. Ali.  
 Mrs. K. Brijlal.  
 Mrs. Chhotai.  
 Mrs. E. M. Dadabhoy.  
 Mrs. D. J. Doshi.  
 Mrs. H. S. Doshi.  
 Mrs. A. C. Dama.  
 Mrs. R. B. Dave.  
 Mrs. G. S. Dave.  
 Mrs. M. R. Dave.  
 Miss Lily Dave.  
 Miss Shirin Daver.  
 Mrs. R. E. Daver.  
 Mrs. D. R. Daver.  
 Mrs. T. E. Essabhoy.  
 Mrs. A. N. Futehally.  
 Mrs. Gohell.  
 Mrs. N. S. Gosalia.  
 Mrs. N. Hasanally.  
 Mrs. Hotchand.  
 Mrs. A. A. Javeri.  
 Mrs. N. Karanjia.  
 Mrs. G. B. Kotak.  
 Mrs. N. Kotak.  
 Mrs. Lal Madan.

Mrs. P. M. Master.  
 Mrs. Mazherali.  
 Mrs. K. J. Mehta.  
 Mrs. T. M. Musabhoy.  
 Mrs. Nanakram.  
 Mrs. Naraindass.  
 Mrs. P. K. Nataraja.  
 Mrs. Pandya.  
 Mrs. R. H. Parekh.  
 Mrs Prem Sagar.  
 Mrs. S. R. Ratnagar.  
 Mrs. Revalal  
 Mrs. Rukibai.  
 Mrs. A. M. Sahay.  
 Mrs. B. R. Shah.  
 Mrs. Shamdas.  
 Mrs. J. S. Shroff.  
 Miss J. S. Shroff.  
 Miss Tadani.  
 Mrs. Thakkar.  
 Mrs. S. H. Toorabally.  
 Mrs. H. P. Vasunia.  
 Mrs. P. P. Vasunia.  
 Mrs. Vorā.  
 Mrs. M. Yousuf.

## INDIAN SPORTS CLUB.

Address : Kobe Building, Street 4th Floor.

P. O. Box No. 180.

Telephone No. Fukiai(2) 5543.

|                       |          |                 |
|-----------------------|----------|-----------------|
| <i>PRESIDENT</i>      | ... ..   | M. D. MOOLCHAND |
| <i>VICE-PRESIDENT</i> | ... ..   | K. BRIJLAL      |
| <i>SECRETARY</i>      | } ... .. | M. YUSUF        |
| <i>TREASURER</i>      |          |                 |
| <i>COMMITTEE</i>      | ... ..   | M. LALCHAND     |
| <i>CAPTAIN</i>        | ... ..   | N. S. GOSALIA   |

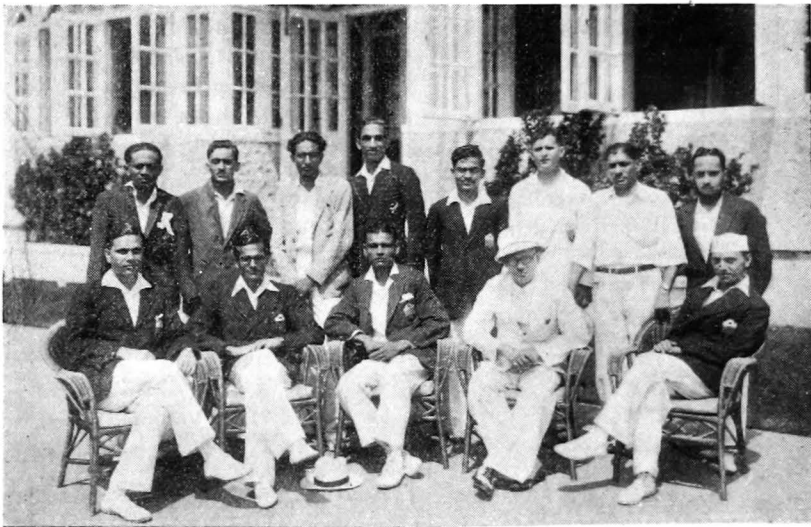

INDIAN CRICKET TEAM, 1935.

Seated from Left : K. Brijlal, M. Yusuf, N. S. Gosalia (Capt.), M. D. Moolchand (Umpire), G. B. Kotak. Standing : A. R. Hamidon, P. S. Kapadia, Japani, G. Hakim, K. Pravin, B. S. Mehta, S. Maghanmal (Scorer), T. S. Essabhoy.

THE KOBE MUSLIM MOSQUE.

---

57 NAKAYAMATE-DORI 2-CHOME, KOBE.



KOBE MUSLIM MOSQUE.

**Board of Trustees :**

Mr. FEROUZUDDIN.  
Mr. P. M. MASTER.  
Mr. M. A. K. BOCHIA.  
Mr. A. SATTAR AHMED.  
Mr. A. C. DAMA.  
Mr. A. S. BEG.  
Mr. G. AGIRZIY.  
Mr. G. GAFER.  
IMAM M. SHAMGUNI.

**Board of Directors :**

Mr. P. M. MASTER, *President.*  
Mr. A. SATTAR AHMED, *Vice-President.*  
Mr. G. GAFAR, *Secretary.*  
Mr. F. RAHMAN, *Secretary.*  
Mr. Y. ABDUR RAHMAN.  
Mr. A. R. A. CHINOY.  
Mr. G. AGIRZIY.  
Mr. S. MOTI.  
Mr. S. M. BASHIR.  
Mr. AZIZ ALI.

---

## INDIAN SOCIAL SOCIETY.

26 ISOGAMI-DORI 4-CHOME, FUKIAI-KU, KOBE.

Telephone No. Fukiai(2) 2352.

*PRESIDENT* ... .. C. K. VASWANI.

*SECRETARY* ... .. G. VIROOMAL.

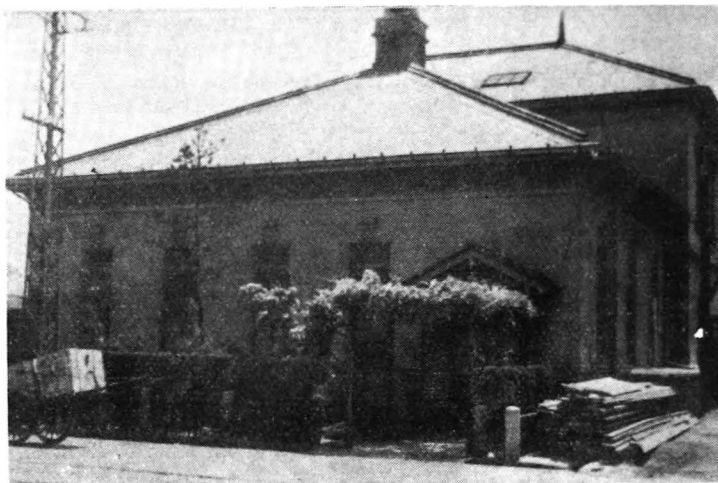

INDIAN SOCIAL SOCIETY  
1935.

## HINDUSTANI SCHOOL, KOBE,

60 NOZAKI-DORI 3-CHOME, FUKIAI-KU, KOBE.

S. R. VERMA, M.A., C.I., Head Master.

## JAPAN COTTON PIECE GOODS EXPORTERS' ASSOCIATION FOR INDIA.

(Nippon Men-Orimono Taiin Yushutsu Kumiai), Kobe Office.

BOEKI KAIKAN, 128 HIGASHI-MACHI, KOBE-KU, KOBE.

Telephone Nos. Sannomiya(3) 2812 & 2814.

Head Office: Mengyo Kaikan, 8 Bingo-machi 3-chome, Higashi-ku, Osaka.

# KOBE.

(\* See Advertisement—Special Index, end of the Book).

## A

### • A. L. ABDEEN,

Diamond and Gem Merchant.

242-6 MOTO-MACHI 1-CHOME,  
KOBE-KU, KOBE.

P. O. Box 3.

Telephone No. Sannomiya(3) 0569.

### T. A. ABDULKADER,

Exporter & Importer.

26-A NANIWA-MACHI, KOBE-KU,  
KOBE.

O. C. P. F. Abdulkader.  
D. N. Das.

Telephone No. Sannomiya(3) 272.

Cable Address: "Kader."

### ADAM FAZALBHOY LALLJEE,

General Exporter & Importer.

77 ISOGAMI-DORI 4-CHOME,  
FUKIAI-KU, KOBE.

B. S. Thadani Roy, Manager.

Telephone No. Fukiai(2) 3083.

### H. R. ADVANI,

Exporter.

72/3 ISOBE-DORI 4-CHOME, FUKIAI-  
KU, KOBE.

P. O. Box 1127.

H. R. Advani, Proprietor.  
A. M. Mangiani.

Telephone No. Fukiai(2) 2807.

Cable Address: "Gurunanik", Kobe.

### • AFRICAN TRADING CO.,

Exporters of Silk, Rayon &  
Sundries.

14 ISOBE-DORI 4-CHOME, FUKIAI-KU,  
KOBE.

E. J. Lakhani, Manager. (Absent)  
I. E. Sivany, Acting Manager.

Telephone No. Fukiai(2) 4512.

Cable Address: "African."

### AHMED @ CO.,

56/66 ISOGAMI-DORI 4-CHOME,  
FUKIAI-KU, KOBE.

A. H. Ayub, Manager.

Telephone No. Fukiai(2) 2617.

Cable Address: "Gafur".

### AHMED EBRAHIM BROS.,

Exporters of Hosiery, Piece-  
goods, and Sundries.

99 ISOBE-DORI 4-CHOME, FUKIAI-KU,  
KOBE.

P. O. Box 195.

Soolaiman Moti, Manager.  
S. M. Bawaney.

Telephone No. Fukiai(2) 1519.

Cable Address: "Ahmedebtram."

### HUSAIN H. AHMED @ CO.,

Exporters.

43-B SANNOMIYA-CHO 1-CHOME,  
KOBE-KU, KOBE.

P. O. Box 1157.

Husain H. Ahmed.

A. H. Ahmed.

S. M. Bochiya.

S. Sakate.

C. Otsuka.

A. Khanda.

Telephone No. Sannomiya(3) 2832.

Cable Address: "Sultan", Kobe.

CABLE ADDRESS:—"KAMANICO," KOBE.

**O. K. GIDUMAL & WATUMULL, LTD.**



**GENERAL EXPORTERS**  
*and*  
**COMMISSION AGENTS.**

P. O. BOX No. 1054,  
K O B E .

---

**SPECIALISTS IN**  
*Silk and Rayon Piece Goods*  
A N D  
*Silk and Rayon Made-up Goods,*  
*Sundries, Etc.*

---

**BRANCHES:**

P. O. Box No. 1603,  
SHANGHAI.

P. O. Box No. 568.  
HONGKONG.



**K. ARJANA & BROS.,**

Exporters of Silk, Rayon, Cotton  
& Woollen Goods, Hosiery, &c.

88 SANNNOMIYA-CHO 1-CHOME,  
KOBE-KU, KOBE.

P. O. Box 203.

K. Naroomal, Proprietor.

C. K. Melwani, Manager.

L. Khanchand, Sub-Manager.

R. Khanchand, Manager.

Miss Khanchand, Accountant.

C. Gagandas, Head Clerk.

Telephone No. Sannomiya(3) 2331.

Cable Address: "Arjan", Kobe.

**\*S. ASHABHAI & CO.,**

General Exporters.

80 SANNNOMIYA-CHO 3-CHOME,  
KOBE-KU, KOBE.

C. R. Patel, Manager.

Telephone No. Sannomiya(3) 5730.

Cable Addresses: "Shree" & "Anand".

**\*W. ASSOMULL & CO.,**

Exporters of Silk, Rayon  
and Sundries.

107 ISOGAMI-DORI 6-CHOME,  
FUKIAI-KU, KOBE.

P. O. Box 26.

T. Nathirmal, Manager.

P. Nathirmal.

Telephone No. Fukiai(2) 4397.

Cable Address: "Wassiamull."

**B**

**\*C. BALKRISHNA & CO.,**

General Exporters.

95 ISOBE-DORI 3-CHOME, FUKIAI-  
KU, KOBE.

P. O. Box 1128.

P. Mulchand, Proprietor.

Telephone No. Fukiai(2) 4957.

Cable Address: "Balkrishna."

**\*S. M. BASHIR & CO.,**

Export & Import.

93/97 YAMAMOTO-DORI 2-CHOME,  
KOBE-KU, KOBE.

P. O. Box 1015.

S. M. Bashir, Proprietor.

F. Rahman, Manager.

T. Tsumura,

K. Murakami,

S. Wakiyama,

Telephone No. Fukiai(2) 1855.

Cable Addresses: "Bashir", "Shoes"  
"Gandhi" & "Basco."

Agents for Boston Co., Bombay;

Inam Shoe Store, Calcutta.

**BATHEJA BROS.,**

Exporters of General Piece Goods,  
Sundries, Hardware & Tea.

101 YEDO-MACHI, KOBE-KU, KOBE.

H. S. Batheja, Proprietor.

K. S. Dhingra, Manager.

Telephone No. Sannomiya(3) 3252.

Cable Address: "Batheja."

**BHAJAN SINGH & SONS.,**

Exporters of Cotton, Rayon &  
Silk Piece Goods, Hosiery  
and Sundries.

26 ISOBE-DORI 2-CHOME,  
FUKIAI-KU, KOBE.

P. O. Box 1148.

Anup Singh Chung.

Telephone No. Fukiai(2) 0346.

Cable Address: "Kataria" Kobe.

Telegrams : "CHADA" KOBE.

Telephone : FUKIAI 4418.

Codes Used :

A. B. C. 6th Edition, Bentley's,  
Schofield & Oriental 3-Letter & Private.

# G. R. CHADHA

## EXPORTERS & IMPORTERS

NO. 61 4-CHOME ISOBE-DORI, FUKIAI-KU,

K O B E .

**Exporters of:** Cotton, Woollen, Rayon, Silk & Mixed Piece Goods, Blankets of every kind, Celluloid and Glass Bangles, Celluloid and Mechanical Toys, Rubber Goods of every description, Glass Goods, Nut and Mother-of-Pearl Shell Buttons, Sundries, etc., etc., General Hardware, Cotton, Rayon & Woollen Hosiery, Surgical Instruments, Chemicals & Drugs.

**Importers of** Ivory (Raw).

# A. L. ABDEEN

## DIAMOND AND GEM MERCHANT.

No. 242-6 Moto-machi 1-chome,  
KOBE, JAPAN.

P. O. Box 3 SANNOMIYA.

PHONE :

SANNOMIYA 569.

ESTABLISHED IN 1860

Telegrams :

"CHANRAI"

Head Office :

HYDERABAD, SIND  
(INDIA)

CODES USED :  
A.B.C. 5th & 6th Editions  
Bentley's,  
Oriental 3-Letter and  
Private Codes.

A TRIAL ORDER WILL CONVINCE YOU

# J. T. CHANRAI & CO.,

## COMMISSION AGENTS

39, Isobe-dori 2-chome, Fukiai-ku,  
P. O. Box No. 215 Tel. Fukiai 4560 (L.D.)  
KOBE.



Diploma Grand Prix with  
Gold Medal Centenary  
Exhibition of  
Buenos Aires, 1910



Condecorated by H.M. the  
King of Spain Alphonse  
XIII at Melilla

BRANCHES :

Gibraltar, Ceuta, Las Palmas, Tenerife,  
Sierra Leone, Port Harcourt, Singapore,  
Lagos, Colon (Panama), Bombay, Karachi  
YOKOHAMA

Yamashita-cho, 108 - P. O. Box 8.

AGENCIES ALL OVER THE WORLD.

**BHATIA BROS.,**

General Exporters.

ITO BLDG., 60 SANNOMIY-CHO  
1-CHOME, KOBE-KU, KOBE.

P. O. Box 389.

K. S. Bhatia.

Telephone No. Sannomiya(3) 0532.

Cable Address: "Pawer", Kobe.

**G. BHEROOMALL & SONS.**

General Exporters.

10 ISOBE-DORI 3-CHOME, FUKIAI-  
KU, KOBE.

P. O. Box 125.

S. Nebhraj, Manager.

N. H. Dariyanani.

N. T. Panjabi.

Telephone No. Fukiai(2) 2911.

Cable Address: "Bheroomall."

**BUDHRAM & SONS.**

Exporters.

153 ISOBE-DORI 3-CHOME,  
FUKIAI-KU, KOBE.

S. Baganbas.

J. N. Chakravarti.

Telephone No. Fukiai(2) 5123.

Cable Addresses: "Allways", or "Alert".

**C**

**CADER, DORAY & CO.,**

Export & Import.

38/1 SAKAYE-MACHI 3-CHOME,  
KOBE-KU, KOBE.

P. O. Box 2.

T. A. Cader, Managing Partner.

M. B. R. Doray, Partner.

Telephone No. Sannomiya(3) 2819.

Cable Address: "Lotus."

**\*THE CEYLON  
GEM STORE,**

Jewellers & Gem Merchants.

242-6 MOTO-MACHI 1-CHOME,  
KOBE-KU, KOBE.

P. O. Box 3.

A. L. Abdeen, Proprietor.

Telephone No. Sannomiya(3) 0569.

Cable Address: "Aban."

**\*G. R. CHADHA,**

Exporter.

61 ISOBE-DORI 4-CHOME, FUKIAI-  
KU, KOBE.

R. Chadha.

A. L. Khanna.

Telephone No. Fukiai(2) 4418.

Cable Address: "Chada."

**\*J. T. CHANRAI & CO.,**

Exporters of Silk & Art. Silk  
and Sundry Goods.

39 ISOBE-DORI 2-CHOME, FUKIAI-  
KU, KOBE.

P. O. Box 213.

Gokaldas Chetandas, Manager.

C. Jethanand.

P. N. Padvani.

Telephone No. Fukiai(2) 4560.

Cable Address: "Chanrai."



**SHINOMIYA SHOTEN,**  
*MANUFACTURERS & EXPORTERS*  
 OF  
**SILK & RAYON PIECE GOODS.**

43 HACHIMAN-DORI 4-CHOME, KOBE.

PHONE: FUKIAI 2669.

Factories at FUKUI, KYOTO & KANAZAWA.

96 Isobe-dori 3-chome. Fukiai-ku,  
 KOBE, JAPAN.

P. O. Box Sannomiya 1034.

Cable Address:  
 "CHOTIRMALL"

Head Office:  
 Hyderabad, Sind.

Central Office:  
 High Street,  
 Singapore.

Branches:  
 30 Passar Baroe,  
 Batavia.  
 34/36 Rue Vienot,  
 Saigon.

P. O. Box 317,  
 Hongkong.

Shameen,  
 Canton.

\*

**K. A. J. CHOTIRMALL & CO.**

Exporters  
 of  
 Silk, Rayon,  
 Cotton, Woollen  
 Piecegoods,  
 Wearing Apparel,  
 Blankets, Hosiery,  
 Sundries, Glass and  
 Porcelain Ware,  
 Sanitary, Rubber and  
 Electric Goods, Hardware,  
 Machinery, Cutlery,  
 Mats, Curios, Etc., Etc.

Correspondence Cordially Invited.

**S. C. DAS,**  
 EXPORTER & IMPORTER,

28 SANNOMIYA-CHO 1-CHOME,  
 KOBE.

P. O. Box 265.

ESTABLISHED IN JAPAN FOR  
 OVER 20 YEARS.

Cables: "SRIMONTO."

Codes Used:

A. B. C. 4th & 5th Editions,  
 A. B. C. 5th & 6th Editions Improved,  
 Bentley's Oriental & Shofield's  
 3-Letter Codes.

**CHELLARAM  
GIANCHAND,**

Exporters of all kinds of  
Japanese Articles.

38 ISOBE-DORI 2-CHOME, FUKIAI-  
KU, KOBE.

P. O. Box 210.

F. P. Daswani, Manager.  
Bulchand Hassanand Bhatia, Asst.  
Manager.

Telephone No Fukiai(2) 2557.  
Cable Address: "Chellaram."

**G. R. H. CHETTY & CO.,**  
Export & Import.

169/32 SANNOMIYA-CHO 1-CHOME,  
KOBE-KU, KOBE.

P. O. Box 411.

A. M. Gupta, Partner.

Telephone No. Sannomiya(3) 5956.  
Cable Address: "Heptagon."

**\*K. A. J. CHOTIRMALL  
& CO.,**

General Exporters.

96 ISOBE-DORI 3-CHOME,  
FUKIAI-KU, KOBE.

P. O. Box 1034.

M. Udharan.  
K. R. Malkani.  
T. N. Daswani.

Telephone No. Fukiai(2) 3056.  
Cable Address: "Chotirmall."

**COLOMBO EXPORT CO.,**  
General Exporters.

80 ISOBE-DORI 4-CHOME, FUKIAI-  
KU, KOBE.

P. O. Box 1017.

K. Bhagwandas, Manager.  
P. Atwani.  
T. G. Moraney.

Telephone No. Fukiai(2) 4616.  
Cable Address: "Export."

**D**

**E. M. DADABHOY,**  
Export & Import.

165 ISOBE-DORI 3-CHOME,  
FUKIAI-KU, KOBE.

E. M. Dadabhoj.  
H. Y. Dadabhoj.

Telephone No. Fukiai(2) 3246.  
Cable Address: "Dadasons."

**DALAMAL & SONS,**  
General Exporters & Commis-  
sion Agents.

18/19 ISOGAMI-DORI 4-CHOME,  
FUKIAI-KU, KOBE.

P. O. Box 1134.

|                |                |
|----------------|----------------|
| H. Dalamal,    | } Proprietors. |
| W. Dalamal,    |                |
| B. Dhanamal,   | } Managers.    |
| H. N. Khoob,   |                |
| G. P. Daswani, |                |
| R. Pribhdas.   |                |
| D. Rewachand.  |                |

Telephone No. Fukiai(2) 3645.  
Cable Address: "Kirpaloo."

**\*S. C. DAS,**  
General Exporter.

28 SANNOMIYA-CHO 1-CHOME,  
KOBE-KU, KOBE.

P. O. Box 265.

S. C. Das, Proprietor.

Telephone No. Sannomiya(3) 2903 (L.D.)  
Cable Address: "Srimonto."

**DAVE BROS.,**

Exporters & Cotton Importers.  
P. O. Box 42.

72/2 ISOBE-DORI 4-CHOME,  
FUKIAI-KU, KOBE.

G. S. Dave, Proprietor.  
R. C. Mehta.  
V. D. Jani.

Telephone No. Sannomiya(3) 845.  
Cable Address: "Sword."



## N. YOKOI & Co.,

MANUFACTURERS OF ALL KINDS OF  
**SILK AND RAYON**  
 Shirts, Handkerchiefs, Tie Sets,  
 Neckties and Yusen Prints

*Agents for*

**IWAITO SHOTEN**

*Manufacturers of*

**WOOLLEN PIECE GOODS,**  
 ICHINOMIYA.

179 SANNOMIYA-CHO 1-CHOME,  
 KOBE, JAPAN

Phone: Sannomiya 1202.

**N. YOKOI PRINT WORKS,**  
 NEAR MINOTANI CITY.

## S. Ashabhai & Co.

**EXPORTERS**

**OF ALL KINDS OF JAPANESE  
 MERCHANDISE.**

80 SANNOMIYA-CHO 3-CHOME,

**K O B E .**

Phone No. 5730 Sannomiya.

*Cables:*

"SHREE" and "ANAND"



## G. BALKRISHNA & COMPANY.

— EXPORTERS —

No. 95 Isobe-dori 3-chome, Fukiai-ku,  
 KOBE, JAPAN.

P. O. Box No. 1128 :: TEL FUKIAI 4957

*Cable Address:* "BALKRISHNA"  
*Codes Used:* Oriental 3-Letter  
 A.B.C. 6th Edition  
 Kobe. Bentley's and Private.

**EXPORTERS TO NEAR EAST:**  
 Silk & Rayon Piece Goods, Cotton & Woollen  
 Piece Goods, Hosiery, Undershirts, Porcelain,  
 Lacquered Wares, Enamelled Wares, Shell  
 Buttons, Rubber & Canvas Shoes, Shoe Laces,  
 Umbrellas, Electric Bulbs, Celluloid Articles of  
 every description, Bamboo Wares & Sundry lines  
**CULTURED PEARLS.**

*References:* { The Bank of Taiwan, Ltd.  
 { Netherlands Trading Society.

**SAMPLES SUPPLIED ON APPLICATION.**

General

Exporters

**CABLES:**  
 "EASTERNCO"



**PHONE:**  
 FUKIAI 3904.

No. 11,  
 ISOGAMI-DORI  
 7-CHOME,

**KOBE, JAPAN.**

*Correspondence cordially invited.*

**EASTERN EXPORT CO.**

**R. E. DAVER & CO.,**

Exporters of Silk Goods, Rayon  
& Cotton Goods & Curios,  
Mill Accessories, etc.

28 SANNOMIYA-CHO 1-CHOME,  
KOBE-KU, KOBE.

P. O. Box 347.

R. E. Daver.

D. R. Daver.

Telephone No. Sannomiya(3) 3618.

Telephone No. Fukiai(3) 5362.

Cable Address: "Daver."

**• DAYARAM BROS. & CO.,**

Exporters of Silk, Rayon &  
Sundries.

138 ISOBE-DORI 3-CHOME,  
FUKIAI-KU, KOBE.

L. Jiomal, Manager.

Rupchand Kimatrai.

Telephone No. Fukiai(2) 5340.

Cable Address: "Dayaram."

**• DETARAM & SON,**

General Exporters.

38/1 ISOBE-DORI 2-CHOME,  
FUKIAI-KU, KOBE.

P. O. Box 246.

B. Girdharimal, Manager.

N. J. Bhojwani.

Telephone No. Fukiai(2) 793.

Cable Address: "Detaram."

**• DEVANI & CO.,**

Exporters & Importers.

131 HACHIMAN-DORI 5-CHOME,  
FUKIAI-KU, KOBE.

Haridas B. Karia, Partner.

Telephone No. Fukiai(2) 4184.

Cable Address: "Oneness."

**DORAY BROS.,**

Jewellers & Gem Merchants.

107 NAKAYAMATE-DORI 2-CHOME,  
KOBE-KU, KOBE.

P. O. Box 2.

Telephone No. Sannomiya(3) 2819.

Cable Address: "Booso."

**• V. DOSHI & CO.,**

Exporters.

113 HACHIMAN-DORI 5-CHOME,  
FUKIAI-KU, KOBE.

P. O. Box 1098.

H. S. Doshi, Manager.

C. R. Boghani (Export).

Telephone No. Fukiai (2) 4366.

Cable Address: "Doshi."

**G. DOSSA & CO.,**

Importers of Indian Raw Cotton,  
& Commission Agents.

102 YEDO-MACHI, KOBE-KU, KOBE.

M. K. Thakkar, Manager.

Telephone No. Sannomiya(3) 972.

Cable Address: "Dossa."

**DOULATRAM & SONS,**

General Exporters.

107 HACHIMAN-DORI 3-CHOME,  
FUKIAI-KU, KOBE.

P. O. Box 425.

R. S. Khathuria, Manager.

Telephone No. Fukiai(2) 2959.

Cable Address: "Doulatram."

**• B. DURLABHJI & CO.,**

Exporters of all Lines.

5 ISOBE-DORI 4-CHOME, FUKIAI-KU,  
KOBE.

P. O. Box 1032.

M. K. Khetani.

J. K. Parekh.

Telephone No. Fukiai(2) 0979 & 1678.

Cable Address: "Durlabhji."

## A. A. KARIM BROS., LIMITED.

40/7 Isobe-dori 4-chome, Fukiai-ku,  
KOBE, JAPAN.

P. O. Box 6.

:: GENERAL EXPORTERS ::

of  
JAPANESE MERCHANDISE.

Phone : Fukiai { 1278  
{ 4972

CABLES : "ALKAMAR" KOBE.

Phone : FUKIAI(2) 95.

## YAMATO BROS. & Co.

*Manufacturers & Wholesalers in*  
Pearls, Crystals, Glass Beads,  
Glass Ornaments, Bone Wares,  
AND

- - Fine Art Curios - -

4, Kitanagasa-dori, 3-chome,  
(TOR HOTEL ROAD)  
KOBE, JAPAN.

*Branch Establishment :*

## YAMATO & Co.,

22, Aioi-cho 1-chome,  
YOKOHAMA.

GENERAL EXPORTERS  
AND  
IMPORTERS.

## A. MAHOMED & Co.

46 Harima-machi,  
KOBE.

*Cables :*  
"AMAHOMEDCO,"  
KOBE.

*Phone :*  
SANNOMIYA (3) 4908.

## F. M. SHOKAI

*Cable Address :* "FMCO", KOBE *Telephone :* Fukiai 1586



21 Goko-dori 8-chome, Fukiai-ku,  
KOBE.

*Manufacturers of and*  
*Dealers in*

## SILK and RAYON FABRICS.

AGENT FOR  
TSURUYA SHOTEN

*Manufacturers of*  
Lacquered Wares and  
Ladies' Hand Bags.

WILL SUBMIT SAMPLES ON REQUEST.



E

**EAST INDIA AGENCY,**

Export & Import.

87 ISOGAMI-DORI 4-CHOME,  
FUKIAI-KU, KOBE.  
P. O. Box 393.

Hasam Joosub.  
Husain C. Abdoola.  
M. H. P. Mahomed.

Telephone No. Fukiai(2) 4294 & 4295.  
Cable Address: "Eastagency."

• **EASTERN EXPORT CO.,**

General Exporters-

11 ISOGAMI-DORI 7-CHOME,  
FUKIAI-KU, KOBE.

A. M. M. Bochia, Manager.  
M. A. K. Bochia, Proprietor.

Telephone No. Fukiai(2) 3904.  
Cable Address: "Easternco."

**EASTERN LODGE,**

HOTEL-RESTAURANT (CATERING  
SPECIALLY FOR VEGETARIANS).

24 KITANO-CHO 1-CHOME,  
KOBE-KU, KOBE.

N. B. Shroff.  
S. Hirai.

Telephone No. Fukiai(2) 3199.  
Cable Address: "Eastlodge."

**EASTERN TRADERS'  
SYNDICATE,**

General Exporters.

166/2 KITANAGASA-DORI 3-CHOME,  
KOBE-KU, KOBE.

H. M. Advani, Partner.  
Telephone Nos. Fukiai(2) 1783.  
Cable Address: "Pratishtha."

**A. H. ESMALJEE,**

Exporter of General Sundries.

27 SANNOMIYA-CHO, 3-CHOME,  
KOBE-KU, KOBE.

P. O. Box 368.  
A. A. Goga, Manager.  
A. S. Chinwalla.

Telephone No. Sannomiya(3) 1467.  
Cable Address: "Babjmwia."

F

• **E. FAIZULLABHOY,**

Export & Import.

26 SANNOMIYA-CHO 3-CHOME,  
KOBE-KU, KOBE.

P. O. Box 97.

T. S. Essabhoy, Manager,  
M. G. Poonawalla, Asst. Manager.  
A. S. Sarela, Asst. Manager.

Telephone Nos. Sannomiya(3) 0262, 5925.  
Cable Addresses: "Essabhoy" or "Faizulla-  
bhoy."

**FATEHCHAND & SONS,**

General Exporters.

12 ISOBE-DORI 3-CHOME, FUKIAI-KU,  
KOBE.

P. O. Box 1154.

E. H. Daryani, Manager.

Telephone No. Fukiai(2) 2277.  
Cable Address: "Fatehchand."

**N. FUTEHALLY & SONS,**

Importers & Exporters.

114 HIGASHI-MACHI, KOBE-KU,  
KOBE.

P. O. Box 74.

R. N. Futehally, (India).  
A. N. Futehally,  
C. A. Townsend.  
I. Takeuchi.  
K. Tokiyeda.

Telephone Nos. Sannomiya(3) 1312 & 5544.  
Cable Address: "Futehally", Kobe.

**Amateur Movie Store**  
**Nantoh & Co.**

23 Nakayamate-dori 3-chome,  
 (TOR ROAD),  
**KOBE.**

TELEPHONE: FUKIAI (2) 1325.

**PHOTOGRAPHY**

**Developing**  
**Printing**  
**Enlarging**  
**Oil Colouring**  
**Lantern Slides,**  
**Etc., Etc.**

Complete Stock of all Photo Supplies.  
 Home Movies

16 m/m.      8 m/m.

Codes Used:      Cable Address:  
 A. B. C. 6th, Bentley,      "DOSHI" KOBE.  
 Oriental 3-Letter,  
 Schofeld and Private      Phone: No. Fukiai 4366.

**V. DOSHI & CO.**

**EXPORTERS**

113 Hachiman-dori 5-chome,  
**K O B E .**

P. O. BOX 1098, KOBE.

**EXPORTERS OF**

Silks, Artificial Silks, Cotton Piece-  
 goods, Yarns and all Japanese  
 Sundries.

WANTED: REPRESENTATIVES and  
 AGENTS ALL OVER THE WORLD.

WRITE FOR YOUR TERRITORIES.

CORRESPONDENCE IN ENGLISH  
 INVITED.

*Samples and prices will be sent on request.*

Cable Address:      Telephone:  
**"DAYARAM"**      Fukiai No. 5340

**Dayaram Bros. & Co**

HEAD OFFICE:  
 HYDERABAD SIND (INDIA)

**SILK & GENERAL EXPORTERS**

KOBE BRANCH:

No. 138, Isobe-dori 3-chome, Fukiai-ku,  
**KOBE, JAPAN.**

**BRANCHES:**

- |                       |                        |
|-----------------------|------------------------|
| 1. Japanese Warehouse | 6. J. H. Gidoomal      |
| 2. C. Kewalram & Co   | MOMBASA                |
| 3. Japan Bazaar       | (Kenya Colony) E.A.    |
| P. O. Box (5169)      |                        |
| JOHANNESBURG          | 7. Dayaram Bros.       |
| (Transvaal) S.A.      | P. O. Box (802)        |
| 4. Dayaram Bros.      | HONGKONG               |
| 5. J. H. Gidoomal     | 8. Dayaram Bros. & Co. |
| P. O. Box (199)       | P. O. Box (172)        |
| NAIROBI               | YOKOHAMA               |
| (Kenya Colony) E.A.   |                        |

Codes Used:      Tel. & Cable Address:  
 Oriental 3-Letter      "RAMES"  
 Schofield's 3-Letter

**R. C. PATEL & CO.**

**EXPORTERS**

151 Hachiman-dori 5-chome, Fukiai-ku,  
**KOBE, JAPAN.**

P. O. Box 339      Phone: Fukiai 2291

HEAD OFFICE:

JOHANNESBURG (South Africa)

**G**

**\*GAI & CO.,**

**General Exporters & Importers.**

KAWASHIMA BLDG., 131 ISOGAMI-DORI 8-CHOME, FUKIAI-KU, KOBE.

P. O. Box 1164.

R. H. Parekh.

G. J. Parekh.

Telephone No. Fukiai(2) 2614.

Cable Address: "Ganges".

**\*GANPATLAL & CO.,**

**General Exporters.**

30 / 1 ISOBE-DORI 2-CHOME,  
FUKIAI-KU, KOBE.

P. O. Box 1024.

Nanubhai Kalyanji, Managing Proprietor.

Telephone No. Fukiai(2) 0584.

Cable Address: "Fents."

**\*O. H. GIDUMAL & WATUMULL, LTD.,**

**General Exporters.**

155 ISOGAMI-DORI 6-CHOME,  
FUKIAI-KU, KOBE.

P. O. Box 1054.

R. Bhoja, Manager.

B. T. Chuher, Manager.

H. Tejcomal, Accountant.

Telephone No. Fukiai(2) 0863.

Cable Address: "Kamanico."

**GOKALCHAND  
RATTANCHAND,**

**Exporters of Woollen, Rayon,  
Cotton, Silk Piece Goods &  
Yarn.**

26 NANIWA-MACHI, KOBE-KU, KOBE.

P. O. Box 1132.

Satyapal Kapur, Manager.

T. Khanna.

Telephone No. Sannomiya(3) 3621.

Cable Address: "Bravo."

**P. GUHA,**

**Commission Merchant.**

ITO BLDG, 60 SANNOMIYA-CHO 1-CHOME, KOBE-KU, KOBE.

P. O. Box 2 Hyogo.

Telephone No. Sannomiya(3) 0532.

Cable Address: "Peejee".

**GURDIAL NARAINDASS,**

**General Exporters.**

73 KYO-MACHI, KOBE-KU, KOBE.

P. O. Box 1114.

Sham Dass, Partner.

J. Jaigopal, Partner (India).

Bhajan Lal, Partner.

Telephone No. Sannomiya(3) 2242.

Cable Address: "Bhajanlal."

**E. FAIZULLABHOY****EXPORTER and IMPORTER**No. 26 Sannomiya-cho 3-chome,  
**KOBE, JAPAN.****P. O. BOX 97.**

Phones: Sannomiya 262 and 5925

*Telegraphic Address:*

"ESSABHOY" &amp; "FAIZULLABHOY"

**Codes Used:**Bentley's, Whitelaw's, A.B.C. 5th and  
6th Ed., Oriental 3-Letter, Paramount  
3-Letter and Private.**Ganpatlal & Co.**

30-1 Isobe-dori 2-Chome,

**KOBE.****GENERAL EXPORTERS****NANUBHAI KALYANTI**

Representation.

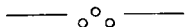
*Telephone:***Fukiai (2) No. 584.****M. Y. HASHAM & CO.,****EXPORTERS OF****HOSIERY & SUNDRY GOODS.**

28 Isobe-dori 2-chome, Fukiai-ku,

**KOBE.***Cable Address:* "HASHMIHOSE"**Phone: Fukiai (2) 2599.**

TRADE MARK



PENNANT

**K. HATTORI SHOTEN****DEALERS IN****SILKS and ART.  
SILK.****KOBE:****KOBE BUILDING.**  
7 Isobe-dori 4-chome,  
Fukiai-kuPhone:  
Fukiai 1986-3704.**OSAKA:**69 Awaji-machi 4-chome  
Higashi-ku.Phone: Kitahama  
848, 1833 and 1933.**FUKUI:**1 Nishikikami-cho.  
Phone: 3146 & 2565.

**H**

**Haidarali & Co.,**

Import & Export.

102 ISOBE-DORI 4-CHOME, FUKIAI-KU, KOBE.

P. O. Box 401.

M. M. Moradali, Partner.

Telephone Nos: Fukiai(2) 4303 & 3448.  
Cable Address: "Haidarali."

**\*M. Y. Hasham & Co.,**

General Exporters.

28 ISOBE-DORI 2-CHOME, FUKIAI-KU, KOBE.

Ahmed Ebrahim, Proprietor.

Telephone No. Fukiai(2) 2599.

Cable Address: "Hashmihose."

**P. K. Hemandas,**

General Expoter.

24 ISOBE-DORI 2-CHOME, FUKIAI-KU, KOBE.

P. K. Hemandas, Manager.  
R. Hemandas.

Telephone No. Fukiai(2) 0546.

Cable Address: "Ramsham."

**E. L. HEWA,**

Direct Importer of Precious Stones.

13 TAKABA-JIZO, NADA-KU, KOBE.

**\*M. H. Hirji & Co.,**

Importers & Exporters.

92 YEDO-MACHI, KOBE-KU, KOBE.

P. O. Box 163.

M. H. Hirji.

M. M. Hirji.

Telephone Nos. Sannomiya(3) 1235, 1449 & 3938.

Cable Address: "Hirji."

**\*K. HOONDAMALL & SONS,**

General Exporters.

38 ISOBE-DORI 2-CHOME, FUKIAI-KU, KOBE.

P. O. Box 271.

J. Partabrai.

B. Parmanand.

J. Lachmandas.

Telephone No. Fukiai(2) 2523.

Cable Address: "Hoondamall."

**\*HOTCHAND KHEMCHAND,**

General Exporters.

1/2 ISOGAMI-DORI 4-CHOME, FUKIAI-KU, KOBE.

P. O. Box 211.

S. Manchanmal, Manager.

H. M. Parmanand, Manager.

G. Jeoomal Head Clerk.

Telephone No. Fukiai(2) 1055 & 4554.

Cable Address: "Hotchand."

**G. HUDSON EVE & CO.,**

Silk & General Exporters.

52 ISOGAMI-DORI 4-CHOME, FUKIAI-KU, KOBE.

Hudson Eve, Proprietor.

G. M. Bhawnani, Manager.

Telephone Fukiai(2) 2944.

Cable Address: "Gheve."

**S. L. HUSAIN & CO.,**

Exporters of

General Merchandise.

KOBASHI BLDG., 176 SANNOMIYA-CHO 1-CHOME, KOBE-KU, KOBE.

S. L. Husain, Managing Proprietor.

S. F. Ali

Telephone No. Sannomiya(3) 301.

Cable Address: "Venus."

**S. MOHAMED HUSAIN,**

Exporter of Optical Goods.

309 SANNOMIYA-CHO 1-CHOME, KOBE-KU, KOBE.

S. M. Husain.

K. Yamaguchi.

Telephone No. Sannomiya(3) 3001.

Cable Address "Optic", Kobe.

## S. HASEGAWA SHOTEN.

### "KYOTO-YUZEN"

313 Samegai Rokkaku Sagaru,  
KYOTO.

Phone: Honkyoku (2) 3492.

#### KOBE:

21 Goko-dori 7-chome, Fukiai-ku,

Phone: Fukiai (2) 1082.

Cable Address: "HOONDAMALL" No. 38/1 Isobe-dori  
2-chome,

Head Office: P. O. Box 271  
HYDERABAD, SIND (INDIA) KOBE,  
JAPAN.

#### Branches :-

Khemchand & Son,  
54, North Bridge Road,  
SINGAPORE.

K. Hoondamall & Sons,  
53 Kesawan,  
Belawan-Deli,  
(Sumatra.)

No. 83-85,  
Kesawan,  
Belawan-  
Deli,  
(Sumatra.)

\*

**K. HOONDAMALL & SONS.**  
GENERAL EXPORTERS. \*

#### EXPORTERS

of

Silk, Rayon, Woollen,  
Cotton, Printed and  
Plain Piece Goods.

Specialists in all the  
Sundry Goods, Viz: Gents'  
Socks, Underwear, Knickers,  
Steckings, Ladies' Kimonos,  
Pyjamas, Golf Coats, Scarfs, Etc

CORRESPONDENCE INVITED.

## M. H. HIRJI & CO.,

92 YEDO-MACHI.

KOBE.

Cable Address: "HIRJI"

P. O. Box 163

#### Codes Used :

Bentley's, Schofield, Oriental, Paramount,  
3-Letter & Private

### IMPORTERS & EXPORTERS

Export—All kinds of Japanese Goods.

Import—All kinds of Indian &  
Burmese Products.

## Y. NARUSE SHOTEN

MANUFACTURERS

OF AND

DEALERS

IN

Silks, Embroideries,  
Yuzen Prints & Ready-made  
Fancy Goods.

No. 38 ISOBE-DORI 4-CHOME,  
KOBE, JAPAN.

PHONE: FUKIAI (2) 3278.

I

**INDIA LODGE,**  
2 KAMITSUTSUI-DORI 2-CHOME,  
FUKIAI-KU, KOBE.  
Cable Address: "Indialodge."

**THE INDIAN PROVISION  
STORE,**

**Importers & Suppliers.**  
13/2 ISOBE-DORI 1-CHOME,  
FUKIAI-KU, KOBE.  
M. Kimura, Proprietor.  
W. D. Chattulani, Director.  
Telephone No. Fukiai(2) 4812.

**ISHWARBHAI & CO.,**

**General Exporters.**  
100 YEDO-MACHI, KOBE-KU, KOBE.  
P. O. Box 1043.  
Ashabbai V. Patel, Manager.  
Telephone No. Sannomiya(3) 2907.  
Cable Address: "Raman."

**M. ISSARDAS & CO.,**

**Exporters.**  
13 ISOGAMI-DORI 6-CHOME,  
FUKIAI-KU, KOBE.  
M. Rama, Manager,  
N. Issardas,  
D. Motiram.  
Telephone No. Fukiai(2) 4825.  
Cable Address: "Nathurmali."

J

**M. JAFFER & CO.,**

**General Exporters.**  
96/1 ISOBE-DORI 4-CHOME,  
FUKIAI-KU, KOBE.  
P. O. Box 1068.  
M. Jaffer, Partner.  
H. Nazarali, Manager.  
Dostmahomed J. Peerbhoy.  
Habib S. Shivji.  
Yusuf A. Dama.  
Gulamali Ismail.  
Telephone No. Fukiai(2) 1293, 2741.  
Cable Addresses: "Jaffer," "Gulistan" &  
"Aftab."

**\* JAGAT SINGH BHATIA,**

**Sundry Goods & Bicycles.**  
DEGAY BLDG., 89 SANNOMIYA-CHO  
1-CHOME, KOBE-KU, KOBE.  
P. O. Box 330.  
Jagat Singh Bhatia, Manager.  
Telephone No. Sannomiya(3) 2917.  
Cable Address: "Jagatsingh."

**JAGATRAM CHUNILAL,**

**General Exporter.**  
94 ISOBE-DORI 3-CHOME,  
FUKIAI-KU, KOBE.  
Jagatram Chunilal, Proprietor.  
Gurbakhsh Singh.  
Telephone No. Fukiai(2) 4773.  
Cable Address: "Chunilal."

**JAIGOPAL RAMKISHEN  
BROS.,**

**Exporters of Silk, Cotton, Rayon  
& Woollen Goods and Sundries.**  
10 ISOBE-DORI 3-CHOME, FUKIAI-KU,  
KOBE.  
P. O. Box 54.  
K. Lalchand, } Proprietors.  
R. Naraindass, }  
Telephone Nos. Fukiai(2) 1072 & 4268.  
Cable Address: "Ramkishen", Kobe.

**\* A. S. JAIN,**  
(See A. VICKRAM & CO.)

**THE JAPAN SUNDRY  
EXPORTERS CO.,**

Exporters of Hosiery & Sundries.

26-A NANIWA-MACHI, KOBE-KU,  
KOBE.

P. O. Box 1004.

A. M. Motiwala, } Proprietors.  
G. R. Nathoo, }

Telephone No. Sannomiya(3) 0531.

Cable Address: "Sundry."

**JHAMATNALL  
GURBAMALL & CO.,**

Exporters of Silk & General  
Goods.

110-C HACHIMAN-DORI 3-CHOME,  
FUKIAI-KU, KOBE.

P. O. Box 219.

S. Santdas, Manager.

Telephone No. Fukiai(2) 3360.

Cable Address: "Kohinoor."

**H. A. JUMA & CO.,**

Exporters of Cultured Pearls &  
all Kinds of Fancy Goods.

118 KITANO-CHO 4-CHOME,  
KOBE-KU, KOBE.

H. A. Juma, Managing Proprietor.

Telephone No. Fukiai(2) 1405.

Cable Address: "Hajco."

**K**

**KAPUR TRADING CO.,**

General Exporters & Importers.

124 HACHIMAN-DORI 5-CHOME,  
FUKIAI-KU, KOBE.

P. O. Box 403.

C. N. L. Kapur.

H. L. Kapur.

Telephone No. Fukiai(2) 1890.

Cable Address: "Kapurtraco".

**N. D. KARANJIA,**

Exporter.

130 ISOGAMI-DORI 8-CHOME, FUKIAI-  
KU, KOBE.

P. O. Box 266.

N. D. Karanjia.

B. C. Kapadia.

Telephone No. Fukiai(2) 3414.

**\* A. A. KARIM BROS.,  
LTD.,**

General Exporters.

40/7 ISOBE-DORI 4-CHOME,  
FUKIAI-KU, KOBE.

P. O. Box 6.

A. Sattar, Director.

I. K. Pathan, Asst. Manager.

H. J. Pathan.

Telephone Nos: Fukiai(2) 1278, 4972 & 1405.

Cable Address: "Alkamar."

**HAVIRA & CO.,**

General Exporters.

60 SANNOMIYA-CHO 1-CHOME,  
KOBE-KU, KOBE.

P. O. Box 841.

V. S. Saith, Managing Partner.

Telephone No. Sannomiya(3) 0532.



**R. J. HESWANI & CO.,**

Exporters.

14 ISOGAMI-DORI 6-CHOME,  
FUKIAI-KU, KOBE.

P. O. Box 342.

R. J. Keswani.

Telephone No. Fukiai(2) 5523.

Cable Address: "Keswani", Kobe.

**• B. M. KHARWAR,**

Export & Import.

100 ISOBE-DORI 4-CHOME,  
FUKIAI-KU, KOBE.

S. H. Kharwar }  
R. H. Kharwar } Managers.

S. D. Kharwar.

M. D. Vara.

R. K. Sheth.

Telephone Nos. Fukiai(2) 2421 & 2918.

Cable Address: "Kharwar."

**• J. KIMATRAI & CO.,**

Exporters of Piece Goods, &c.

25 ISOBE-DORI 1-CHOME,  
FUKIAI-KU, KOBE.

P. O. Box 73.

H. R. Dasvani.

Telephone No. Fukiai(2) 4314.

Cable Address: "Kinchicrap."

**• HISHINCHAND  
CHELLARAM,**

General Exporters.

68 ISOBE-DORI 4-CHOME,  
FUKIAI-KU, KOBE.

P. O. Box 133.

M. C. Dadlani, Manager.

T. T. Sonney.

Telephone No. Fukiai(2) 3307.

Cable Address: "Loyalty."

**• G. B. KOTAH,**

Exporters & Importers.

79 NAKAYAMATE-DORI 4-CHOME,  
KOBE-KU, KOBE.

Office: Osaka.

Telephone No. Fukiai(2) 2584.

Cable Address: "Kotakandco."

**• KOTHARI & CO.,**

Exporters of Hosiery, etc.

100 YEDO-MACHI, KOBE-KU, KOBE.

P. O. Box 351

J. D. Kothari, Managing Proprietor.

K. C. Anandapura.

D. G. Ghelani.

Telephone Nos. Sannomiya(3) 896 & Fukiai(2) 3201.

Cable Address: "Kotharico."

**• KUNDANMAL RAMLAL,**

Exporters of Silk, Art. Silk, Wool-  
len, Cotton Piece Goods &  
Yarn.

100 YEDO-MACHI, KOBE-KU, KOBE.

K. Brijlal.

D. G. Sethi.

Telephone Nos. Sannomiya(3) 2475 & 3982.

Cable Address: "Ramlal."

**GENERAL EXPORTERS.**

*Cables:*  
"SHAMSHAD"

---

*CODES:*  
All Standard Used.  
Preferred  
Oriental  
3-Letter

*\* THE ORIENTAL IMPORT & EXPORT CO.,  
KOBÉ BUILDING. \**

*'Phones:*  
Fukiai { 5543  
          { 5390

---

P. O. Box 180  
**KOBE, JAPAN.**

TRADE  MARK

**YAMATOGUMI & CO.**

Manufacturers and Exporters of

**ANTIMONY &  
"Y YACHT" SILVER  
WARES.**

*KOBE OFFICE:*  
57 HACHIMAN-DORI 4-CHOME,  
FUKIAI-KU.  
PHONE: FUKIAI(2) 5341.

---

**HEAD OFFICE: TOKYO**

**SPECIALISTS IN HOSIERY,**  
ALSO  
Exporters of Glassware—Porcelainware —  
Lampware Enamelleware—Hardware—Sundries  
of all kinds—Rubber Goods—Umbrellas  
and Parts &c., &c.

---

WRITE TO  
**KOTHARI & CO.,**  
P. O. BOX No. 351  
**KOBE—JAPAN.**

---

AGENTS FOR  
Popatlal Ghelabhai & Co., Bombay.

---

*Telegrams :-* "KOTBARICO" KOBE.  
*Codes Used :-* All 3-letter Codes.

*Telephone :-* Sannomiya { 896.  
                          { 3448.  
                          Fukiai 3201.

**NIPPON-INDIA TRADING CO.,**  
178 SANNOMIYA-CHO 1-CHOME,  
**K O B E .**  
(P. O. Box 1105)

---

*EXPORTERS OF*  
HATS, FEZ CAPS, PORCELAIN,  
MACHINERY and SUNDRIES.

---

*CABLES:* "ISHOO", KOBE.  
Phone No. Sannomiya 2643.

---

*Agents in*  
BOMBAY, CALCUTTA, MANILA, AND PORT  
OF SPAIN.

**M**

**\*MAGANLAL BROS.,**

**Exporters of General Merchandise.**

43 NAKAYAMATE-DORI 1-CHOME,  
KOBE-KU, KOBE.

B. R. Patel, Manager.

K. J. Patel.

Telephone Nos. Fukiai(2) 5928 & Moto-  
machi(4) 3140.

**MAGANLAL  
NAGINDAS & CO.,**

**Exporters of Cotton, Rayon  
Piece Goods, Hosiery and  
Sundries.**

148 HACHIMAN-DORI 5-CHOME,  
FUKIAI-KU, KOBE.

P. O. Box 11.

L. Manganmall, Manager.

D. Harilal.

Telephone No. Fukiai(2) 3839.

Cable Address: "Suraty."

**\*A. MAHOMED & CO.,**

**Exporters & Importers.**

46 HARIMA-MACHI KOBE-KU,  
KOBE.

P. O. Box 185.

A. C. Dama.

Telephone No. Sannomiya(3) 4908.

Cable Address: "Amahomedco."

**MALAYA NIPPON  
TRADING CO.,**

**General Exporters.**

89 SANNOMIYA-CHO 1-CHOME,  
KOBE-KU, KOBE.

S. Salleh, Manager.

H. Ismail Nazir.

S. Adachi.

Telephone No. Sannomiya(3) 2719.

**H. MANGHARAM BROS.,**

**Exporters of Silk, Art. Silk &  
Sundries.**

44 ISOGAMI-DORI 4-CHOME,  
FUKIAI-KU, KOBE.

P. O. Box 1071.

K. D. Moorjani, Manager.

B. J. Moorjani.

Telephone No. Fukiai(2) 3067.

Cable Address: "Mangharam."

**\*A. E. MASKATI & CO.,**

**Exporters.**

11 KITANAGASA-DORI 4-CHOME,  
KOBE-KU, KOBE.

S. D. Abbas, Manager.

N. A. Motiwalla.

Telephone No. Fukiai(2) 3408.

Cable Address: "Maskati."

**H. J. MEHTA & CO.,**

**Exporters of Glass & Celluloid  
Bangles, Rayon, Silk and  
Woollen Piece Goods,  
Sundries, &c.**

25 SANNOMIYA-CHO 3-CHOME,  
KOBE-KU, KOBE.

P. O. Box 419.

K. J. Mehta.

E. S. Mehta.

Telephone No. Sannomiya(3) 3698.

Cable Address: "Kazne", Kobe.

**S. B. MEHTA & CO.,**

**Exporters.**

3 HACHIMAN-DORI 2-CHOME,  
FUKIAI-KU, KOBE.

P. O. Box 31.

S. B. Mehta }  
J. P. Shroff } Partners.

B. S. Mehta.

R. S. Mehta.

Telephone No. Fukiai(2) 1625.

Cable Address: "Mehta."

PHONE: FUKIAI(2) 4147.

## MATSUYA & CO.

MANUFACTURERS OF AND

DEALERS IN

ALL KINDS OF

LACQUERED WARE.

123 8-CHOME ISOKAMI-DORI,

KOBE.

Cable Address :  
"JAGATSINGH"

Telephone :

Sannomiya No. 2917.

P. O. Box Sannomiya 330.

## Jagat Singh Bhatia

### GENERAL EXPORTERS

Export :—Sewing Machines & Accessories.  
Cycles & Cycle Accessories.  
All kinds Buttons.  
Optical & Chemical Goods.  
Woolen Yarns,  
Celluloid & Glass Bangles and  
Hardware, Etc., Etc.

Agents for:

IMPERIAL SEWING MACHINE Co., Ltd.  
O S A K A.

Sole Agents at Siam:

CHAI DEE STORE,  
Rajawong Road, BANGKOK.

Sole Agents at India:

BHAGAT SINGH & Co.,  
Gujranwala (Punjab) INDIA.

Cable Address: All Standard Codes Used.  
"FRUIT"

## MAGANLAL BROS.

No. 43 Nakayamate-dori 1-chome,  
TEL. FUKIAI 5928  
and

No. 15/2 Kaigan-dori 5-chome,  
TEL. MOTOMACHI 3140.  
KOBE. JAPAN.

### GENERAL EXPORTERS

SPECIALITIES:—

Fruits, Potatoes, Umbrella Ware,  
Cotton, Woollen and  
Rayon Piece Goods, Stationery,  
Hardware, Toys & all other  
SUNDRY GOODS.

Head Office:—CALCUTTA.

Branches:

Bombay, Colombo, Madras, Hyderabad.

BANKERS:

Hongkong & Shanghai Banking Corporation.  
National City Bank of New York.  
Kawasaki One Hundredth Bank, Ltd.

## KUNDANMAL RAMLAL

100 YEDO-MACHI, KOBE-KU,  
KOBE, JAPAN.

Cable Address: "RAMLAL"

Phone Nos. Sannomiya 2475 and 3982.

General Exporters of  
ALL JAPANESE PRODUCTS.

SPECIALITIES:

Silk, Rayon, Cotton and Woollen  
Piecegoods and Yarns.

**T. MELVANI CO.,**

**Exporters.**

14 ISOGAMI-DORI 6-CHOME,  
FUKIAI-KU, KOBE.

P. O. Box 1130.

L. R. Melvani.

Telephone No. Fukiai(2) 4491.

Cable Address: "Melvani."

**M. MOHANDAS & SONS,**

**Exporters of Silk & Curlos.**

3 ISOBE-DORI 2-CHOME, FUKIAI-KU,  
KOBE.

P. O. Box 251.

M. Mohandas, Managing Proprietor.

J. M. Sabnani, Assistant Manager.

G. Udharam, Manager.

Telephone No. Fukiai(2) 2850.

Cable Address: "Mohandas", Kobe.

**• MOOLAMALL  
AMARNATH,**

**Exporters.**

1/2 SANNOMIYA-CHO 1-CHOME,  
KOBE-KU, KOBE.

A. N. Sachdev, Managing Partner.

Telephone No. Sannomiya(3) 2632.

Cable Address: "Sachdev".

**U. MOOLCHAND SONS,**

**General Exporters.**

150 HACHIMAN-DORI 5-CHOME,  
FUKIAI-KU, KOBE.

P. O. Box 1059.

M. Udharam.

M. Jhamatmal.

P. Mangharam.

Telephone No. Fukiai(2) 4458.

Cable Address: "Moolchand."

**M. MUSABHOY & CO.,  
LTD.**

**Exporters, Importers & General  
Commission Agents.**

328 SANNOMIYA-CHO 1-CHOME,  
KOBE-KU, KOBE.

P. O. Box 233.

T. M. Musabhoj, Director.

S. A. Kayum.

A. Macdonald.

A. A. Alibhai.

Telephone No. Sannomiya(3) 0176.

Cable Address: "Musabhoj", Kobe.

## N

## \*B. NARAINDAS,

Exporter.

87/96 SANNOMIYA-CHO 1-CHOME,  
 KOBE-KU, KOBE.  
 P. O. Box 414.

N. B. Ramani.  
 R. B. Ramani.  
 A. M. Sahay.  
 P. Hassaram.

Telephone No. Sannomiya(3) 5144.  
 Cable Address: "Naraindas."

## \*S. S. NARULLA &amp; BROS.,

Exporters of Cotton, Silk, Rayon  
Piece Goods & Sundries.

86 SANNOMIYA-CHO 3-CHOME,  
 KOBE-KU, KOBE.

S. Narulla } Partners.  
 A. Narulla }

Telephone No. Sannomiya(3) 1401.  
 Cable Address: "Narulla."

## P. K. NATARAJA,

Exporter of Cotton Piece Goods,  
 Silk and Rayon Goods  
 and Sundries-

100 YEDO-MACHI, KOBE-KU, KOBE.  
 P. O. Box 1121.

P. K. Nataraja.  
 K. Sivagnanam.  
 K. Kandiah.

Telephone No. Sannomiya(3) 0347.  
 Cable Address: "Lanka", Kobe.

\*NIPPON INDIA TRADING  
CO.,

Export - Import.

178 SANNOMIYA-CHO 1-CHOME,  
 KOBE-KU, KOBE.  
 P. O. Box 1105.

J. S. Shroff, Proprietor.  
 Telephone No. Sannomiya(3) 2643.  
 Cable Address: "Ishoo."

## O

\*OMPRAKASH  
DURGADAS,

Export &amp; Import.

186 SANNOMIYA-CHO 1-CHOME,  
 KOBE-KU, KOBE.

P. O. Box 1038.

N. J. Mehra, Manager.  
 D. D. Mehra.  
 B. D. Widge.  
 E. A. Kather.

Telephone Nos. Sannomiya(3) 4468 & 4469.  
 Cable Address: "Durgadas."

## OPTICAL MFG. WORKS,

Manufacturers & Exporters  
of Optical Goods.

309 SANNOMIYA-CHO 1-CHOME,  
 KOBE-KU, KOBE.

Telephone No. Sannomiya(3) 3001.  
 Cable Address: "Optic", Kobe.

\*ORIENTAL IMPORT &  
EXPORT COMPANY,

General Exporters.

KOBE BLDG., ISOBE-DORI 4-CHOME,  
 FUKIAI-KU, KOBE.

P. O. Box 180.

M. Shafi, Partner (Calcutta).  
 M. Yusuf, Partner.  
 Nazir Jooya.  
 G. J. E. Farias.

Telephone Nos. Fukiai(2) 5390 & 5543.  
 Cable Address: "Shamshad."

P

**T. P. PANJOMALL,**

Exporter of Silk, Cotton, Rayon,  
Fancy, Woollen, Hosiery,  
Lacquerware, Sundries.

38/1 ISOBE-DORI 2-CHOME,  
FUKIAI-KU, KOBE.

P. O. Box 111.

K. T. Vasandani, } Managers.  
P. M. Punjabi. }

Telephone No. Fukiai(2) 1726.

**\*R. C. PATEL & CO.,**

General Exporters.

151 HACHIMAN-DORI 5-CHOME,  
FUKIAI-KU, KOBE.

P. O. Box 339.

R. C. Patel, Manager.

Telephone No. Fukiai(2) 2291.

Cable Address: "Ramesh."

**PEERMAHOMED  
GOMEI KAISHA,**

Importers, Exporters and  
Commission Agents.

72-2 ISOBE-DORI 4-CHOME,  
FUKIAI-KU, KOBE.

P. O. Box 152.

R. B. Dave, Director.

M. R. Dave.

G. S. Dave.

T. Iseda.

Y. Kashiwara.

A. Takahashi.

Telephone Nos. Fukiai(2) 5605 & 5606.

Cable Addresses: "Joosub" or "Allindia",  
Kobe.

**PERIMALL**

**ODERNAMALL & CO.,**

Silk & Art. Silk and Cotton  
Exporters.

109 HACHIMAN-DORI, 4-CHOME,  
FUKIAI-KU, KOBE.

P. O. Box 385.

R. Tarachand, Manager.

Telephone No. Fukiai(2) 4157.

Cable Address: "Perimall."

**PESHURATAN & CO.,**

Export & Import.

178 SANNOMIYA-CHO 1-CHOME,  
KOBE-KU, KOBE.

P. O. Box 1105.

R. S. Mewawalla, Manager.

Telephone No. Sannomiya(3) 2643.

Cable Address: "Peshuratan."

**POHOOMULL BROS.,  
(India),**

Exporters & Importers.

1/5 ISOGAMI-DORI 5-CHOME,  
FUKIAI-KU, KOBE.

P. O. Box 49.

K. Manamal, Manager.

Telephone Nos. Fukiai(2) 3252 & 0881.

Cable Address: "Pohoomull", Kobe.

**\*PREMIER  
COMMERCIAL CO.,**

General Exporters.

103 ISOBE-DORI 4-CHOME,  
FUKIAI-KU, KOBE.

P. O. Box 277.

N. Lilaram, Manager.

M. T. Daryanani.

M. M. Engineer.

Telephone Nos. Fukiai(2) 151 & 152.

Cable Address: "Premier."

Cables: "VASUKA"

Phone Sam. (3)  $\left\{ \begin{array}{l} 1469. \\ 2715. \end{array} \right.$ **Vasuka & Co.**

114 HIGASHI-MACHI,  
P. O. Box 103,  
KOBE.

**EXPORTERS**

of  
Cotton, Silk, Rayon Piece Goods  
and General Sundry Lines.

*Codes Used:*

A. B. C. 5th Edition  
Bentley's and Schofield's  
Oriental 3-Letter  
Schofield 3-Letter.

**K. G. VIROOMAL & CO.,**  
 GENERAL EXPORTERS  
 and  
 COMMISSION AGENTS.

2 Isogami dori 5-chome, Fukiai-ku,  
KOBE.  
P. O. Box 212.

*Specialities:*

SILK, RAYON, COTTON AND  
WOOLLEN PIECE GOODS AND  
YARNS.  
ALL KINDS OF SUNDRY GOODS.

*Head Office:* HYDERABAD, SIND.*Branch:* BATAVIA, JAVA.

Cables:

"VIROOMAL"  
Kobe.

Phone:

Fukiai 614, 629.

**A. E. MASKATI & CO.**

EXPORTERS OF  
ALL KINDS OF JAPANESE GOODS.

11 Kitanagasa-dori 4-chome,  
KOBE, JAPAN.

Phone: Fukiai 3408.

Telegrams: "MASKATI"

*Codes Used:*

A. B. C. 6th Edition, Bentley's,  
Schofield's 3-Letter,  
Oriental 3-Letter and Private.

*BRANCHES:*

Bombay, Surat, Ahmedabad, Bangkok,  
Pnom-Penh and Singapore.

**Moolamall Amarnath**  
 GENERAL EXPORTER

No 1/2 SANNOMIYA-CHO 1-CHOME,  
KOBE.

*Cable Address:**Telephone:*

"SACHDEV, KOBE" Sannomiya No. 2632

**EXPORTERS**

of  
Cotton, Rayon, Silk, Piecegoods  
and  
General Merchandise, etc.

**BANKERS:**  $\left\{ \begin{array}{l} \text{Yokohama Specie Bank, Ltd.} \\ \text{Netherlands Trading Society.} \\ \text{Hongkong & Shanghai Bank-} \\ \text{ing Corporation.} \end{array} \right.$

**Head Office:** BANGKOK.



**I. PREMSING & SONS,**

Exporters.

153 HACHIMAN-DORI 5-CHOME,  
FUKIAI-KU, KOBE,  
P. O. Box 1131.

M. Bhagchand, Manager.

K. S. Rhijumal.

L. H. Bartholomeusz.

Telephone No. Fukiai(2) 1484.

Cable Address: "Shankar."

**T. PURSUMALL,**

General Exporter.

9 HAMABE-DORI 2-CHOME, FUKIAI-  
KU, KOBE.

P. O. Box 187.

H. Khemchand, Manager.

C. Viroomal.

Telephone No. Fukiai(2) 2380.

Cable Address: "Pursumall."

**R**

**\*G. RAMCHAND,**

Exporter in General Lines.

1/6 ISOGAMI-DORI, 5-CHOME,  
FUKIAI-KU, KOBE.

P. O. Box 317.

C. K. Vaswani, Manager.

J. Khubchand, Manager.

Telephone Nos. Fukiai(2) 2411 & 4267.

Cable Address: "Bharatvasi."

**B. RAMCHANDRA & CO.,**

General Exporters.

30/1 ISOBE-DORI 2-CHOME, FUKIAI-  
KU, KOBE.

P. O. Box 1124

L. Kishan Singh Madan, Manager.

V. Bhagwandas.

Telephone No. Fukiai(2) 2247.

Cable Address: "Bhagwan."

**RAMNIKLAL & CO.,**

Exporters.

YEDO BLDG., 94 YEDO-MACHI,  
KOBE-KU, KOBE.

P. O. Box 1146.

C. M. Doshi.

Telephone No. Sannomiya(3) 0854.

Cable Address: "Rajkotian", Kobe.

**\*RIJHUMAL BROS.,**

General Exporters.

2/2 ISOGAMI-DORI 5-CHOME, FUKIAI-  
KU, KOBE.

P. O. Box 1074.

K. K. Wadhvani, } Managers  
S. H. Hathiramani, }

T. S. Hathiramani, Assistant.

Telephone No. Fukiai(2) 1870.

Cable Address: "Whitesilk."

**SPECIALITIES****KABE CREPE @****"SHIOZE"****OMI KENPU CO., LTD.****SILK & RAYON GOODS****K O B E :**1 ISOGAMI-DORI 4-CHOME,  
FUKIAI-KU.**PHONE : FUKIAI 280.****OSAKA :**19 BINGO-MACHI 3-CHOME,  
HIGASHI-KU.**PHONE : HONMACHI 1880.****OMPRAKASH DURGADAS****EXPORTERS**

and

**IMPORTERS.**

186 Sannomiya-cho 1-chome,

**K O B E .**

P. O. Box 1038 Sannomiya

**Telephone :****Sannomiya No. 4468 & 4469.***Cable Address :***" DURGADAS " K O B E .****HEAD OFFICE :—BOMBAY.****S. S. NARULLA & BROS.,***EXPORTERS of***Cotton, Rayon, Silk, Sundries, Hardware,  
General Merchandise, Etc.**

No. 86 Sannomiya-cho 3-chome,

**K O B E . J A P A N .**

Phone: Sannomiya No. 1401.

Telegrams: "NARULLA"

*Codes Used :*

Oriental Self-Checking 3-Letter,

Bentley's Complete Phrase,

A. B. C. 5th &amp; 6th Editions and Private.

**BANKERS :**

The Yokohama Specie Bank, Ltd.

The Netherlands Trading Society.

The Nederlandsch Indische Handelsbank.

The Bank of Taiwan, Ltd.

**SIR MOTI SAGAR  
& SON,****EXPORTERS, IMPORTERS**

AND

**MANUFACTURERS'****REPRESENTATIVES,**

K O B E B U I L D I N G ,

I S O B E - D O R I 4 - C H O M E ,

**K O B E .***Cable Address :* " R U B Y " .**Phone No. Fukiai(2) 4443 & 3330.**

**S**

**SALEMAHOMED  
PADAMSEE & CO.,**

Exporters of Porcelain, Glass-  
ware, Enamelware, &c.

22 YAMAMOTO-DORI 2-CHOME,  
KOBE-KU, KOBE.

K. V. Patel, Manager.

Telephone No. Fukiai(2) 1091.

**SANT RAM & SONS,**

Exporters of Rayon, Silk, Cotton  
& Woollen Piece Goods  
and Sundries.

80 KYO-MACHI, KOBE-KU, KOBE.

H. B. Mehra, Manager.

Telephone No. Sannomiya(3) 2558.

Cable Address: "Phagu", Kobe.

**\*SAVANI & CO.,**

Exporters & Importers.

122 ISOGAMI-DORI 8-CHOME, FUKIAI-  
KU, KOBE.

P. O. Box 1163.

D. J. Doshi (Partner).

A. J. Doshi.

N. S. Gosalia.

R. N. Kothary.

R. D. Desai.

L. J. Kothari.

B. P. Ghatalia.

Telephone Nos. Fukiai(2) 1502 & 4636.

Cable Addresses: "Richness," & "Indosan."

**S. SEN,**

Exporter & Commission Agent.

ITO BLDG., 60 SANNOMIYA-CHO  
1-CHOME, KOBE-KU, KOBE.

P. O. Box 312.

S. N. Sen.

Telephone No. Sannomiya(3) 0532.

**G. M. SHAH & CO.,**

Exporters, Importers & Com-  
mission Agents.

80 KYO-MACHI, KOBE-KU, KOBE.

G. Shah, Proprietor.

D. G. Shah, Manager.

R. M. Shah.

Telephone No. Sannomiya(3) 2798.

Cable Address: "Gopal."

**R. N. SHAHANI & CO.,**

Exporters.

39 ISOBE-DORI 4-CHOME, FUKIAI-KU,  
KOBE.

P. O. Box 220.

N. T. Shahani, Manager.

Telephone No. Fukiai(2) 0642.

Cable Address: "Gobind."

**SHROFF SON & CO.,**

Exporters of Cotton, Rayon, Silk  
& Woollen Piece Goods, &c.

SCHROFF BLDG., 1 GOKO-DORI 6-  
CHOME, FUKIAI-KU, KOBE.

P. O. Box 166.

B. J. Shroff, Proprietor.

P. B. Shroff.

Telephone Fukiai(2) 5204.

Cable Address: "Dogdo", Kobe.

**SINCERE TRADING CO.,**

Exporters & Importers.

SUNHALL BLDG., 27 SANNOMIYA-CHO  
1-CHOME, KOBE-KU, KOBE.

N. V. Badiani.

Telephone Nos. Sannomiya(3) 3695, 1162  
& 0286.

Cable Address: "Sunhall."

*Cable Address:*  
 "ONENESS" }  
 "DEVANICO" } KOBE.

*Telephone:*  
 FUKIAI 4184.

*Offices:*  
 MOMBASA and  
 DAR-es-SALAAM  
 (EAST AFRICA)

**DEVANI & CO.**  
 131 HACHIMAN-DORI 5-CHOME, KOBE

**Exports:**  
 Cotton, Silk,  
 Rayon & Woollen  
 Piecegoods, Hosiery,  
 Canvas Shoes, Shirts,  
 Hats, Umbrellas and  
 Sundries.

*Correspondence Solicited in  
 English & Gujrati.*

## HEIWA SHOKAI

(MR. K. MAKISE)

CANVAS SHOES,  
 &c.

169 SANNOMIYA-CHO 1-CHOME,

KOBE, JAPAN

Phone: Sannomiya 2683.

三三三

**Manufacturer & Wholesaler  
 Dealer in**

**IVORY CARVING and  
 ART-IVORY (Celluloid)  
 WARES.**

**S. WATANABE SHOTEN.**

99 5-CHOME, HACHIMAN-DORI,

FUKIAI-KU,

KOBE, JAPAN.

~~~~~

**Phone:**

FUKIAI (2) 3021.

**For PORCELAIN WARE  
 of All Kinds**

**CONSULT**

**Natsume Shoten,**

SHUZEI-CHO 4-CHOME,

**NAGOYA.**

• PHONE: HIGASHI 7570.

**SIND TRADING CO.,**

General Exporters.

50 ISOGAMI-DORI 4-CHOME,  
FUKIAI-KU, KOBE.

T. K. Shahani, Manager.

Telephone No Fukiai(2) 1678.

**\*SIR MOTI SAGAR &  
SON,**

Exporters, Importers & Manufac-  
turers' Representatives.

KOBE BLDG., ISOBE-DORI 4-CHOME,  
FUKIAI-KU, KOBE.

Madan Lal, Director.

Telephone Nos. Fukiai(2) 4443 & 3330.

Cable Address: "Ruby."

**T. M. SOBHRAJMALL,**

Silk & General Exporter.

110-B HACHIMAN-DORI 3-CHOME,  
FUKIAI-KU, KOBE.

R. Nathurmall, Manager.

Telephone No. Fukiai(2) 4802.

Cable Address: "Sobhrajmall."

**THE SPHINX TRADING  
CO.,**

Exporters & Importers.

38 SANNOMIYA-CHO 1-CHOME,  
KOBE-KU, KOBE.

P. O. Box 281.

B. D. Bhagat, Proprietor.

Telephone No. Sannomiya(3) 2189.

Cable Address: "Sphinx", Kobe.

**C. R. SRINIVASAN,**

Export & Import.

94 URA-MACHI, KOBE-KU, KOBE.

P. O. Box 50.

C. R. Srinivasan, Managing Proprie-  
tor.

Telephone No. Sannomiya(3) 918.

Cable Address: "Srinivas."

**E. SULMAN,**

Importer & Exporter.

35 NAKA-MACHI, KOBE-KU, KOBE.

P. O. Box 1161.

Telephone No. Sannomiya(3) 3298.

Cable Address: "Stanley."

## T

**TEIKAMDAS BROS.,**

Exporters of Silks, Art and  
General Goods.

78 KYO-MACHI, KOBE-KU, KOBE.

P. O. Box 326.

L. H. Kirpalani, Manager.

J. Detaram.

Telephone Nos. Sannomiya(3) 0703 & 1147.

Cable Address: "Teikamdas."

**T. K. TEJOMAL,**

Art. Silk and Sundry Goods  
of all Kinds.

1 HACHIMAN-DORI 2-CHOME,  
FUKIAI-KU, KOBE.

P. O. Box 402.

B. Wassieman, Manager.

Telephone No. Fukiai(2) 2661.

Cable Address: "Tejoomal."

**THAKURDAS & SONS,**

General Exporters.

104 ISOBE-DORI 4-CHOME, FUKIAI-  
KU, KOBE.

P. O. Box 1012.

S. Khanchand, Manager.

Telephone No. Fukiai(2) 1320.

Cable Address: "Pearl"

**\*N. A. THANAWALLA  
& CO.,**

Exporters & Importers.

58 SANNOMIYA-CHO 1-CHOME,  
KOBE-KU, KOBE.

P. O. Box 1113.

N. A. Thanawalla.

P. M. Master.

A. A. Thanawalla.

H. A. Thanawalla.

Telephone Nos. Sannomiya(3) 2759 & 2498.

Cable Addresses: "Serenity" & "Rafik."

**\*V. H. TOORABALLY  
& CO.,**

General Exporters, Importers &  
Commission Agents.

26 SANNOMIYA-CHO 3-CHOME, KOBE-  
KU, KOBE.

M. S. Toorabally, Managing Prop-  
rietor.

T. S. Toorabally.

A. Siamwalla.

Telephone No. Sannomiya(3) 2713.

Cable Address: "Toorabally."

**TULJARAM & SONS,**

Exporters.

80/81 ISOGAMI-DORI 4-CHOME,  
FUKIAI-KU, KOBE.

V. S. Daswani.

Telephone No. Fukiai(2) 4253.

## U

**UNIVERSAL EXPORT CO.**

General Exporters.

3 ISOGAMI-DORI 4-CHOME,  
FUKIAI-KU, KOBE.

M. Lalchand.

M. D. Moolchand.

Cable Address: "United".

V

**B. R. B. VAKIL,**  
Export-Import & Commission  
Agent.

23 SANNOMIYA-CHO 3-CHOME,  
KOBE-KU, KOBE.

P. O. Box 1141.

B. R. B. Vakil.

Y. Kotomari.

Y. Kisaki,

Telephone No. Sannomiya(3) 3256.

Cable Address: "Likav".

**VALLY NOOR  
MOHAMED @ CO.,**

Exporters & Importers.

72 / 1 ISOBE-DORI 4-CHOME,  
FUKIAI-KU, KOBE.

P. O. Box 1014.

A. R. A. V. Mohamed, Proprietor.

N. M. C. Mulla.

Telephone No. Fukiai(2) 5148.

Cable Address: "Cheenai".

**VASSANT @ CO.,**

Exporters of Silk Goods & Rayon.

116 HACHIMAN-DORI 5-CHOME,  
FUKIAI-KU, KOBE.

P. O. Box 274.

P. S. Kapadia.

S. K. Pravin.

Telephone No. Fukiai(2) 2249.

Cable Address: "Hansa", Kobe.

**\*VASUKA @ CO.,**

Exporters.

114 HIGASHI-MACHI, KOBE-KU,  
KOBE.

P. O. Box 103.

H. F. Ali.

K. A. Sheth.

R. A. Sheth.

Telephone Nos. Sannomiya(3) 1469 & 2715.

Cable Address: "Vasuka."

**VASUNIA @ CO.,**

Exporters of Silk, Rayon,  
Cotton Piece Goods, &c.

1/113 GOKO-DORI 6-CHOME,  
FUKIAI-KU, KOBE.

P. O. Box 268.

F. P. Vasunia.

P. P. Vasunia.

H. P. Vasunia.

Y. Hayashi.

J. S. Wadia.

D. G. Gandeviwalla.

R. T. Udawadia.

R. E. Kolah.

K. M. Bhopti.

Telephone Nos. Fukiai(2) 2592, 3995 & 3086.

Cable Address: "Limjee."

**\*A. VICKRAM @ CO.,**

Importers of Raw Materials, and  
Exporters of Manufactured  
Goods.

128 HACHIMAN-DORI 5-CHOME,  
FUKIAI-KU, KOBE.

P. O. Box 1117.

A. S. Jain, B.A., LL.B., Director.

V. S. Jain, Assistant.

Telephone No. Fukiai(2) 1008.

Cable Address: "Jayna."

**\*VIRCHAND  
PANACHAND @ CO.,**

Exporters & Importers.

60 HACHIMAN-DORI 4-CHOME,  
FUKIAI-KU, KOBE.

P. O. Box 162.

B. R. Shah } Partners.  
V. V. Shah }

K. C. Bhatt.

Telephone No. Fukiai(2) 5201.

Cable Address: "Advance."

**R. VIROOMAL,**

**General Insurance Agent &  
Passage Booking Agent.**

10 ISOBE-DORI, 3-CHOME,  
FUKIAI KU, KOBE.

P. O. Box 1103.

P. Hemandas.

C. Gagandas.

R. H. Dodani.

Telephone No. Fukiai(2) 3694.

Cable Address: "Universal."

**•H. G. VIROOMAL & CO.,**

**General Exporters.**

2 ISOGAMI-DORI 5-CHOME,  
FUKIAI-KU, KOBE.

P. O. Box 212.

N. Karamchand Viroomal, Managing  
Proprietor.

G. Viroomal, Partner.

N. Karamchand.

H. Lokusing, Head Accountant.

G. Assoomal, Accountant.

J. D. Nagrani, Clerk.

Telephone Nos. Fukiai(2) 629 & 614.

Cable Address: "Viroomal."

**W****WALAITIRAM  
JAISHIRAM,**

**Exporters. ●**

91 YEDO-MACHI, KOBE-KU, KOBE.

R. S. Sharma, Manager.

Telephone No. Sannomiya(3) 2205.

Cable Address: "Jaishiram."





---

**KOBE FIRMS INTERESTED IN INDIAN BUSINESS.**

---

**AMATEUR MOVIE STORE  
(NANTOH & CO.)**

23 Nakayamate-dori 3-chome, Kobe-ku, Kobe.

Telephone No. Fukiai(2) 1325.

**CENTRAL BAKERY AND  
CONFECTIONERY.**

32 Shimoyamate-dori 2-chome, Kobe-ku, Kobe (Tor Road).

Telephone No. Fukiai(2) 3622.

Bakery & Confectionery.

**CLIFFORD-WILKINSON TANSAN  
MINERAL WATER CO., LTD.**

8 Kaigan-dori, Kobe-ku, Kobe.

P. O. Box 41.

Telephone Nos. Sannomiya(3) 1448, 0593 & 1296.

Cable Address: "Tansania."

Bottlers of Tansan Mineral Water.

**T. DOHL.**

42 Isobe-dori 4-chome, Fukiai-ku, Kobe.

Telephone No. Fukiai(2) 4703.

Rayon Textiles.

**DOI & CO. (R. Hanaoka).**

119 Goko-dori 8-chome, Fukiai-ku, Kobe.

Telephone Nos. Fukiai(2) 4689 & 4690.

Cotton Piece Goods Merchants.

**FRENCH BAKERY.**

5 Kitanagasa-dori 2-chome, Kobe-ku, Kobe.

Telephone No. Fukiai(2) 4425.

Bakery & Café.

**H. FREUNDLIEB.**

12 Nakayamate-dori 1-chome, Kobe-ku, Kobe.

Telephone No. Fukiai(2) 2444.

Cable Address: "Hombakery."

German Bakery & Confectionery.

**F. M. SHOKAI.**

21 Goko-dori 8-chome, Fukiai-ku, Kobe.

Telephone No. Fukiai(2) 1586.

Cable Address: "Fmco," Kobe.

Manufacturers of and Dealers in Silk and Rayon Fabrics.

**S. HASEGAWA SHOTEN.**

Kobe Office: 21 Goko-dori 7-chome, Fukiai-ku, Kobe.

Telephone No. Fukiai(2) 1082.

Head Office: 313 Samegai Rokkaku Sagaru, Kyoto.

Telephone No. Honkyoku(2) 3492.

*Yuzen* Prints.

**K. HATTORI SHOTEN.**

Kobe Bldg., 7 Isobe-dori 4-chome, Fukiai-ku, Kobe.

Telephone Nos. Fukiai(2) 1986 & 3704.

Osaka Office: 69 Awaji-machi 4-chome, Higashi-ku, Osaka.

Telephone Nos. Kitahama(23) 0845, 1833 & 1933.

Silks and Art. Silks.

**HEIWA SHOKAI.**

169 Sannomiya-cho 1-chome, Kobe-ku, Kobe.

Telephone No. Sannomiya(3) 2683.

Canvas Shoes.

**ITOH SHOTEN.**

50 Hasaka-dori 4-chome, Hyogo-ku, Kobe.

Telephone No. Minatogawa(5) 3681.

Sannomiya(3) 0918

(Sample Room).

Clocks and Cotton Blankets.

**JUCHHEIM.**

309 Sannomiya-cho 1-chome, Kobe-ku, Kobe.

Telephone No. Sannomiya(3) 1716.

Confectionery and Café.

**KAMAKURA & CO., KOBE BRANCH.**  
4 Isogami-dori 6-chome, Fukiai-ku,  
Kobe.

Telephone No. Fukiai(2) 2931.

Head Office: Kamakura Bldg., Ono-  
ye-cho, Yokohama.

Telephone No. Chojamachi(3) 1595.

Cable Address: "Bags," Yokohama.

Exporters of Hand-Bags, Purses, &c.

**S. KAMEI & CO., LTD. (Kamei  
Shoten).**

1 Hachiman-dori 2-chome, Fukiai-ku,  
Kobe.

Telephone Nos. Fukiai(2) 2525, 5075 to  
5077.

Cable Address: "Kobekamei," Kobe.

Head Office: Yokohama.

Exporters of & Dealers in all kinds of  
Silk & Rayon Fabrics, Yarns, Hosiery  
and Knit-Goods.

**KANEGAFUCHI SPINNING CO.,  
LTD.**

1 Misaki-cho 1-chome, Hayashida-ku,  
Kobe.

Telephone Nos. Hyogo(6) 0080 & 0090.

Cable Address: "Kanebo," Kobe.

Silks and Stockings.

**K. KAWAGUCHI.**

28 Sannomiya-cho 3-chome, Kobe-ku,  
Kobe.

Telephone No. Sannomiya(3) 2325.

Head Office: 17 Aioi-cho 1-chome,  
Naka-ku, Yokohama.

Telephone No. Honkyoku(2) 2244.

Manufacturer of and Wholesaler in  
Genuine Ivory Carvings and Artifi-  
cial Ivory Ware.

**M. KAWAI & CO.**

7 Isobe-dori 4-chome, Fukiai-ku,  
Kobe.

Telephone Nos. Fukiai(2) 2565 & 1055.

Cotton Fancy Cloth and Rayon Goods.

**Y. KAWANO.**

169 Kotonoo-cho 5-chome, Fukiai-ku,  
Kobe.

Telephone No. Fukiai(2) 1731.

Yokohama Office: 19 Hon-cho 2-  
chome, Naka-ku.

Cloisonne and Damascene Cigarette  
Cases, Lighters and Fancy Metal  
Novelties.

**KITAMURA & CO. (H. SHIRASA).**

159 Kitanagasa-dori, Ikutamae, Kobe-  
ku, Kobe.

Telephone No. Fukiai(2) 3844.

Manufacturers of Leather & Brocade  
Hand-Bags, Purses, Cigarette Cases,  
Slippers, Fans, Parasols, Lamp Shades,  
Lanterns, Fine Art Curios, &c.

**M. KOBAYASHI SHOTEN.**

113 Hachiman-dori 5-chome, Fukiai-  
ku, Kobe.

Telephone No. Fukiai(2) 1894.

Handkerchiefs, Mufflers, Scarves, Yu-  
zen Double-Printed Piece Goods &  
Fancy Double Piece Goods Prints.

**KUROUME SHOTEN, LTD.**

54 Nunobiki-cho 4-chome, Fukiai-ku,  
Kobe.

Telephone Nos. Fukiai(2) 1707 & 5021.

Silk and Rayon Textile and Silk Piece  
Goods.

**MATSUYA & CO.**

123 Isogami-dori 8-chome, Fukiai-ku,  
Kobe.

Telephone No. Fukiai(2) 4147.

Manufacturers of and Dealers in Lac-  
quered Ware.

**S. NAKAMURA & CO.**

127 Isogami-dori 8-chome, Fukiai-ku,  
Kobe.

Telephone Nos. Fukiai(2) 2956 & 5269.

Forwarding Agents.

**Y. NARUSE SHOTEN.**

38 Isobe-dori 4-chome, Fukiai-ku,  
Kobe.

Telephone No. Fukiai(2) 3278.

Manufacturers of and Dealers in Silks,  
Embroideries, Yuzen Prints, Ready-  
made Fancy Goods, &c.

**NATSUME SHOTEN.**

Shuzei-cho 4-chome, Nagoya.

Telephone No. Higashi(4) 7570.

Porcelain Ware Merchants.

**S. NISHIMURA & CO., LTD.,  
EXPORT OFFICE.**

114 Isogami-dori 7-chome, Fukiai-ku,  
Kobe.

P. O. Box 1138.

Telephone No. Fukiai(2) 1649.

Cable Address: "Chikiriya," Kobe.

Manufacturers and Exporters of Silk  
and Rayon Piece Goods.

**C. OHTANI SHOTEN.**

100 Hachiman-dori 5-chome, Fukiai-  
ku, Kobe.

Telephone No. Fukiai(2) 2331.

Silk Piece Goods Merchants.

**I. OKAJIMA & CO.**

86 Isobe-dori 4-chome, Fukiai-ku,  
Kobe.

Telephone No. Fukiai(2) 5166.

Silk and Rayon Piece Goods.

**OKAMOTO PHOTO STUDIO.**

Tor Road, Kobe-ku, Kobe.

Telephone No. Fukiai(2) 1378.

Artistic Photographs.

**OLIVER, EVANS & CO.**

30 Akashi-machi, Kobe-ku, Kobe.

Telephone Nos. Sannomiya(3) 1199 &  
4937.

Cable Address: "Olivans."

High Class Family Grocers and Wine  
and Spirit Merchants.

**OMI KEMPU CO., LTD.**

1 Isogami-dori 4-chome, Fukiai-ku,  
Kobe.

Telephone No. Fukiai(2) 0280.

Osaka Office: 19 Bingo-machi 3-cho-  
me, Higashi-ku.

Telephone No. Honmachi(24) 1880.

Kabe Crepe and "Shioze" Silk and  
Rayon Goods.

**F. OWSTON & CO., LTD.**

Crescent Bldg., 72 Kyo-machi, Kobe-  
ku, Kobe.

P. O. Box 194.

Telephone No. Sannomiya(3) 0480.

Agents for New Zealand Insurance Co.,  
Ltd. and Norwich Union Fire Insur-  
ance Society, Ltd.

**H. OZAWA & CO.**

92 Nakayamate-dori 2-chome, Kobe.  
(Tor Road).

Telephone No. Fukiai(2) 1467.

Manufacturers of & Wholesalers in  
Artistic Hand-Painted Silk Lamp-  
Shades and Stands.

**SANKYO SHOKAI.**

121 Hachiman-dori 5-chome, Fukiai-  
ku, Kobe.

Telephone Nos. Fukiai(2) 5510 & 0007.

Osaka Office: 37 Kawara-machi 2-chome,  
Higashi-ku.

Yokohama Office: 89 Yamashita-cho,  
Naka-ku.

Silks and Rayons.

**R. SCHOFIELD.**

P. O. Box 261.

Code Compiler.

**SHIMAO & CO.**

Hachiman-dori 5-chome, Fukiai-ku,  
Kobe.

Telephone Nos. Fukiai(2) 3709 & 3573.

Silk & Rayon Piece Goods, Bernberg  
Silk, Habutae Silk, Kabe Crepe, &c.

**S. SHIMIZU & CO.**

7 Isobe-dori 4-chome, Fukiai-ku, Kobe.

Telephone Nos. Fukiai(2) 5434 & 5654.

Silk and Art. Silk Textiles.

**SHINOMIYA SHOTEN.**

43 Hachiman-dori 4-chome, Fukiai-  
ku, Kobe.

Telephone No. Fukiai(2) 2669.

Manufacturers & Exporters of Silk &  
Rayon Piece Goods.

**SOUTH BRITISH INSURANCE CO.,  
LTD.**

116-B Higashi-machi, Kobe-ku, Kobe.

P. O. Box 1111.

T. Asanuma, Representative.

Telephone Nos. Sannomiya(3) 3636 &  
0206.

Cable Address: "British."

**TACHIKAWA SHOTEN,**

40 Isobe-dori 4-chome, Fukiai-ku,  
Kobe.

Telephone Nos. Fukiai(2) 0224 & 1402.

Dealers in Silk Goods.

**TAKENAKA KOMUTEN.**

Sakae-machi, 2-chome Kobe-ku, Kobe.

Telephone Nos. Sannomiya(3) 0304 &  
0806.

Contractors and Engineers.

**TASHIRO SHOTEN.**

31 Isobe-dori 4-chome, Fukiai-ku,  
Kobe.

Telephone No. Fukiai(2) 1508.

Head Office: 24 Furo-cho 1-chome,  
Naka-ku, Yokohama.

Telephone No. Chojamachi(3) 2601.

Fine Art Goods, Ivory Carvings, Bron-  
zes, Celluloid Goods, &c.

**TOSHIN BOYEKI SHOKAI.**

74/75 Isobe-dori 4-chome, Fukiai-ku,  
Kobe.

Telephone Nos. Fukiai(2) 2522 & 4298.

Manufacturers of and Dealers in Rayon  
and Silk Goods.

**UNION INSURANCE SOCIETY OF  
CANTON, LTD.**

28 Harima-machi, Kobe-ku, Kobe.

P. O. Box 138.

C. D. Wales, Branch Manager.

Telephone No. Sannomiya(3) 0361.

Head Office: Hongkong.

**Y. WADA TRADING CO.**

Nakayamate-dori 3-chome, Kobe-ku,  
Kobe.

Telephone No. Fukiai(2) 3848.

Manufacturers and Exporters of Cycles  
and Accessories, Children's Cycles,  
Perambulators, Motor Cycles, Baby  
Autos, &c.

**S. WATANABE SHOTEN.**

99 Hachiman-dori 5-chome, Fukiai-  
ku, Kobe.

Telephone No. Fukiai(2) 3021.

Manufacturers of and Wholesalers in  
Ivory Carvings and Art Ivory (Cellu-  
loid) Ware.

**YAMATOGUMI & CO.**

57 Hachiman-dori 4-chome, Fukiai-  
ku, Kobe.

Telephone No. Fukiai(2) 5341.

Head Office: 1 Mukojima 2-chome,  
Honjo-ku, Tokyo.

Telephone No. Sumida(74) 0838.

Manufacturers and Exporters of Anti-  
mony and "Y Yacht" Silver Ware.

**YAMATO BROS. & CO.**

4 Kitagasa-dori 3-chome, Kobe-ku,  
Kobe.

Telephone No. Fukiai(2) 0095.

Yokohama Branch: 22 Aioi-cho 1-  
chome, Naka-ku.

Manufacturers of and Wholesalers in  
Pearls, Crystals, Glass Beads, Glass  
Ornaments, Bone Wares, &c.

**N. YOKOI & CO.**

179 Sannomiya-cho 1-chome, Kobe-  
ku, Kobe.

Telephone No. Sannomiya(3) 1202.

Manufacturers of Silk & Rayon Shirts,  
Handkerchiefs, Tie Sets, Neckties &  
Yuzen Prints.

**U. YUI SHOTEN, LTD.**

264 Sannomiya-cho 1-chome, Kobe-  
ku, Kobe.

Telephone No. Sannomiya(3) 1520 to  
1522.

Uhachi Yui, President.

Manufacturers of and Dealers in Silk  
and Rayon Textiles.

# M. D. THAKKAR

EXPORTERS - IMPORTERS - SHIPPERS.

P. O. BOX 227 CENTRAL,  
**OSAKA, (JAPAN.)**



SOLE EXPORT AGENTS FOR:

**"BONTON"**

Portable and Light

*for*

**Travellers and Picnic Parties.**

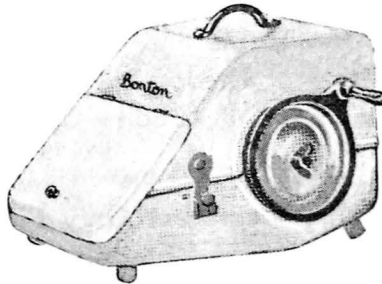
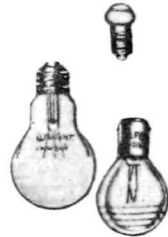

**"BONTON"**

**High Speed Ice-Cream Freezer.**



(See Opposite Page).

# M. D. THAKKAR

## EXPORTERS, IMPORTERS & SHIPPERS

**CODES USED:**

A. B. C. 6th, Bentley's, Oriental 3-Letter,  
Schofield's 3-Letter,  
Paramount 3-Letter, & Private.

**TELEGRAPHIC ADDRESS:**

"THAKKAR" OSAKA.

Telephone: Tosabori 6713 and 5447.  
Postal Address: Central P. O. Box No. 227,  
No. 16 Tosabori, 4-chome, Nishi-ku, Osaka.

Aluminium Ware  
Artificial Silks  
Auto Parts & Accessories  
Batteries  
Beads & Bangles  
Braids  
Brushes  
Bottles  
Buttons  
Camphor  
Canned Fruits & Provisions  
Canvas Shoes  
Celluloid Goods & Sheets  
Cement  
Chemicals  
Clocks & Watches  
Coalpitch  
Cotton Flannels  
" Goods  
" Towels  
" Waste  
Combs  
Crockery  
Cutlery  
Cycles  
Cycle Parts  
Dry Batteries  
Dyes & Colours  
Earthenware  
Electric Bulbs  
" Corks  
" Goods  
" Motor Bulbs  
" Torches  
Enamelware  
Engineering Instruments  
Fans  
Fancy Goods  
Felt Hats  
Flashlight Cases & Parts  
Fountain Pens  
Fuji Silks  
Galvanized Corrugated Sheets  
Gelatine Papers  
Georgettes  
Glass Bangles & Bracelets  
" Ware  
Glazed Tiles  
Gramophones & Parts  
Habutae  
Handkerchiefs  
Hand Bags  
Hardware & Tools  
Hats & Caps  
Hosiery  
Ice Boxes  
Ichobi  
Inks  
Isinglass

P. O. Box CENTRAL 227,  
OSAKA, JAPAN.

### "NEW SEASON'S OPPORTUNITY"

We Ship all kinds of Japanese  
Goods Manufactured in Japan on  
Commission Basis.

**Our Terms are Confirmed  
Irrevocable  
Letter of Credit—Only.**

We are Open  
**To Represent Only First  
Class Firms—For all Ports.**

Apply with particulars soonest  
possible.

Now is the Time to Place Orders  
**For Novel Gift Goods as  
well as for Season's Goods.**

**Send your Trial Orders  
with confirmed L/C.**

**M. D. THAKKAR,**  
(WORLD-WIDE EXPORTERS & SHIPPERS).

Jars  
Kimono  
Knitted Ware  
Laces, Lamps  
Leather Goods  
Machinery, Matches  
Menthol  
Metals  
Motor Tyres & Tubes  
Mufflers  
Mirrors  
Musical Instruments  
Naphthaline  
Needles  
Office Equipments  
Paints & Varnishes, Etc.  
Paper & Machinery  
Pencils & Holders  
Pearls & Beads  
Perfumery  
Petromax Lamps & Parts  
Photographic Materials  
Porcelain Ware  
Rubber Goods  
" Shoes  
Sanitary Fittings  
Satin, Sheeting  
Shirtings  
Silks  
Soaps  
Socks  
Spectacles  
Sporting Goods  
Stationery  
Stockings  
Straw Boards  
Sundries  
Threads  
Ties & Bows  
Toilet Goods  
Toys (All Kinds)  
Tyres—Tubes  
Umbrellas  
Under Shirts  
" Wears  
Vacuum Bottles  
Velveteen  
Volls  
Water Hoses  
Weaving Machines  
Wrappers  
Wire Nails & Screws  
Woolen Piece Goods  
Yarns  
Zipfasteners, or any  
Japanese Goods, Etc.

# KOTAK & CO.,

## MACHINERY SPECIALISTS:

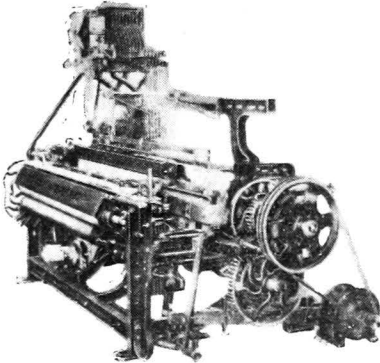

Single Shuttle Loom with  
Robby and Brake Motion Cog-Belt  
Individual Drive.

Industrial Machinery for Silk, Rayon,  
Cotton Spinning, Weaving, Printing,  
Dyeing & Bleaching; Cement, Ice,  
Matches, Wire Nails & Straw, etc.

Complete Plants for Soap, Hosiery,  
Button, Cigarette, Aerated Water,  
Envelope and Cardboard Making;  
Printing & Allied Machinery; Laces  
and Braid-Making Machines; Glass  
Bottles, Chromium Plating, etc.

Surgical and Dental Instruments: Hos-  
pital and Laboratory Equipment  
and Chemicals, etc.

Other Articles—Belting, Rubber and  
Leather, Rubber Brakes & Fittings,  
Ball Bearings, Cigarette Papers,  
Pipe Fittings, etc.

21, NAKANOSHIMA 2-CHOME, OSAKA, JAPAN.

*Cable Address:*

"PURIMA" Osaka

"KOTAKANDCO" Kobe.

*Codes:*

ALL CODES USED.

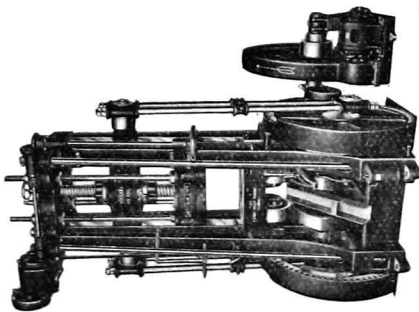

BOTTOM SLIDE DRAWING PRESS.

## GENUINE

C  
U  
L  
T  
U  
R  
E

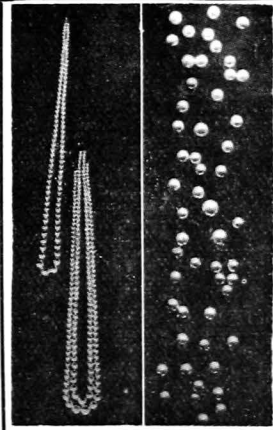

P  
E  
A  
R  
L

DIRECT FROM FISHERIES



## OSAKA.

## FOREIGN TRADE.

	(Unit ¥1,000)	1934	1933
Exports ... ..		586,180	463,529
Imports ... ..		523,290	441,691
		<u>1,109,470</u>	<u>905,220</u>

## OSAKA-INDIA TRADE.

	(Unit ¥1,000)	1934	1933
Exports to India ... ..		92,043	84,726
Imports from India ... ..		63,171	43,652
		<u>155,214</u>	<u>128,378</u>

## Principal Exports to India :

	1934	1933
Cotton Yarns ... ..	7,866,356	6,182,171
Rayon Yarns... ..	6,483,786	1,249,554
Cotton Tissues ... ..	31,398,107	37,586,352
Rayon Goods ... ..	2,941,136	2,924,382
Hosiery ... ..	4,016,347	4,820,348
Hats ... ..	867,555	782,845
Slippers, Sandals... ..	706,306	970,467
Buttons ... ..	572,899	335,185
Glass Bangles ... ..	1,283,171	783,561
Cement ... ..	97,312	160,504
Glass & Glassware ... ..	3,226,977	3,671,704
Brass ... ..	4,158,250	3,257,817
Iron Products ... ..	3,628,338	3,814,072
Bicycles & Parts .. ..	1,853,761	1,835,214
Machinery ... ..	1,561,102	1,204,555
Brushes ... ..	114,424	100,733
Lamps & Parts ... ..	855,591	743,559
Toys ... ..	1,179,790	1,459,498
Timber ... ..	14,333	172,866

## Principal Imports from India :

	1934	1933
Ginned Cotton ... ..	53,312,702	35,983,856
Pig Iron ... ..	4,104,195	3,634,670
Lead .. ..	2,237,734	1,647,056
Paraffin Wax... ..	—	166,525

## INDO-JAPANESE TRADE ASSOCIATIONS.

### THE NIPPON-INDO TRADERS' ASSOCIATION OF OSAKA

(OSAKA NICHIIN BOEKI KYOKAI).

Established : May 1930.

c/o THE OSAKA COMMERCIAL MUSEUM, UCHIHON-MACHI  
HASHIZUME-CHO, HIGASHI-KU, OSAKA.

The object of the Association is to promote the trade between Japan and India.  
Members of the Association are either exporters or manufacturers of merchandise for export.

#### Committee :

*PRESIDENT* ... .. E. TSUCHIDE.

Messrs. H. Asai & Co.,  
Fukushima Shoten,  
Hattori Shoten,  
Hosoda Trading Co., Ltd.,  
Kyodo Shokai, Ltd.,

Messrs. Kyoyei Shokai,  
Nishikawa Shoten, Ltd.,  
Sakuma Shoten, Ltd.,  
Shimosato Shoten, Ltd.,  
Umegaki Shoten.

### JAPAN COTTON PIECE GOODS EXPORTERS' ASSOCIATION FOR INDIA

(NIPPON MEN-ORIMONO TAIN YUSHUTSU KUMIAI).

Established : March 1934.

5TH FLOOR, MENGYO KAIKAN, BINGO-MACHI 3-CHOME, HIGASHI-KU,  
OSAKA.

Bombay Office : Patel House, Churchgate Street, Fort Bombay.

Calcutta Office : Paruk's Bldg., 22 Canning Street, Calcutta.

The object of this Association is to undertake export control of Japanese cotton piece goods to India in accordance with the Indo-Japanese Commercial Treaty, and to look after the interests of exporters of Japanese cotton piece goods to India.

#### Officers :

*PRESIDENT* ... .. TAKENOSUKE ITO.

*MANAGING DIRECTOR* ... .. SHOTARO OKUMURA.

#### DIRECTORS :

Kazuyasu Yamasaki,  
Saburo Nango,  
Hichirobei Nose,  
Tozo Abe,  
Kyuichi Toyoshima,  
Keizo Toyama,

Genji Kato,  
A. S. Baig,  
Tsunejiro Miwa,  
Shigeru Ozeki,  
Sakuji Hasegawa.

#### AUDITORS :

Kotaro Nagai,  
Takejiro Tazuke,

Motoshiro Okuzawa.

TELEGRAMS :  
" RAOJI " OSAKA.

TELEPHONE :  
No. 4463 TOSABORI.

Codes Used :  
A. B. C. 6th Edition, Paramount,  
Bentley's,  
Oriental 3-Letter,  
Schofield's 3-Letter, & Private.

# RAOJI BROTHERS

**EXPORTERS and IMPORTERS**

36 TOSABORIDORI 5-CHOME, NISHI-KU, OSAKA, (Japan).



Fuji Silk, Boseki

Morocain, Art. Silk, Cotton, Woollen Piece Goods & Yarn, Cut Pieces,  
Loom Spare Parts, Cycles & Parts, Hardware, Chemical and  
General Sundry Merchants.

**SURGICAL DEPT.**

**BAM COMPANY.**

Telegrams :- " KOBAM " OSAKA.  
Telephone :- Tosabori (44) 4463.

3, Tosaboridori 5-chome. Nishi-Ku, OsaKa, Japan.

Laboratory, School & Science Glassware, Surgical Instruments, Hospital Requisites,  
Drugs & Chemicals, Medical & Surgical Sundries, Etc.

Member of The Nippon Felt-Hats Manufacturers' Association  
and  
The Indo-Japanese Association.



**INDIA KNOWS  
OUR NAME @ VALUES,**  
Hats, Caps of every description, Fittings,  
Materials for Hats, Woollen Goods,  
Hides @ Skins.

**MANUFACTURERS, EXPORTERS,  
AND  
IMPORTERS.**

**K. NAGATA & CO.,**

Itoyamachi, OSAKA, JAPAN.

TELS: 775 & 794 HIGASHI.



Established 1893.

**THE INDO-JAPANESE ASSOCIATION**

(NICHIN KYOKAI).

HEAD OFFICE:

TAIHEI BLDG., 3 UCHISAIWAI-CHO 1-CHOME, KOJIMACHI-KU, TOKYO.

OSAKA OFFICE:

MENGYO KAIKAN, BINGO-MACHI 3-CHOME, HIGASHI-KU, OSAKA.

Telephone No. Honmachi(24) 1874.

**OSAKA GENERAL GOODS EXPORTERS'  
ASSOCIATION FOR INDIA**

(OSAKA INDO ZAKKA YUSHUTSU KUMIAI).

Established: August 1935.

TOJIKI KAIKAN, 45 AWAZA NAKA-DORI 1-CHOME, NISHI-KU, OSAKA.

REPRESENTATIVE ... .. K. AOYAMA.

**FUJI SHIN & CO.,***EXPORTERS**of***MOSQUITO NETS and MOSQUITO NETTING.**

78 Shirayama-cho 3-Chome, Higashinari-ku,

**OSAKA.**

Telephone No. Higashi 3298.

Lacquer &amp; Enamel Paint Dept.

Telephone: Tennoji 5777.

**UMBRELLAS****SUNSHADES****PARASOLS****FOR****LADIES & GENTLEMEN****YONEMURA SADAZO  
SHOTEN,****JUNKEIMACHI SHINSAIBASHI-  
DORI KITA-IRU,****OSAKA.****PHONE: SEMBA 473.**

**OSAKA.**

(\* See Advertisement—Special Index, at end of the Book).

**B**

**•BAM COMPANY.**

(See Raoji Brothers.)

**C**

**•CURMALLY & CO.,**

Exporters.

36 KAWAGUCHI-CHO, NISHI-KU.

G. Curmally.

M. S. Desai.

A. H. Vallibhoy.

Telephone Nos. Nishi(43) 1777 & 4848.

Cable Address: "Curmally."

**D**

**H. N. DHANAMALL & CO.**

Exporters of Silk, Rayon, Cotton  
& Woollen Goods & Sundries.

5 UMEMOTO-CHO, NISHI-KU, OSAKA.

C. T. Sherwani, Representative.

C. D. Aswani.

Telephone No. Nishi(43) 4024.

Cable Address: "Dhanamall".

**G. DOSSA & CO.,**

Indian Raw Cotton Importing  
Commission Agents.

14 TOSABORI-DORI 2-CHOME,  
NISHI-KU.

M. K. Thakker, Manager.

Telephone No. Tosabori(44) 1016.

Cable Address: "Dossaco."

**I**

**INDO BOEKI SHOKAI,**

Exporters of Hosiery & Sundries.

5 HONDEN ICHIBAN-CHO, NISHI-KU,  
OSAKA.

P. O. Box Nishi 32.

A. H. D. Abbasi, Signs per pro.  
S. Mansour.

Telephone No. Nishi(43) 4377.

Cable Address: "Inbos", Osaka.

**K**

**•HOTAK & CO.,**

Importers, Exporters & Manufac-  
turers' Representatives.

21 NAKANOSHIMA 2-CHOME,  
KITA-KU, OSAKA.

G. B. Kotak.

N. H. Kotak.

C. P. Mansata.

Telephone Nos. Honkyoku(23) 1139 & 4163.

Cable Address: "Purima."

**P**

**T. N. PARSRAM & BROS.,**

Exporters & Manufacturers'  
Representatives.

1 HONDEN SANBAN-CHO, NISHI-KU,  
OSAKA.

T. Dettaram.

Telephone No. Nishi(43) 7209.

Cable Address: "Promotion", Osaka.

# Tanaka Glass Factory.

6 NAGARA HAMA-DORI 3-CHOME,  
HIGASHI YODOGAWA-KU,  
O S A K A .



MANUFACTURERS AND EXPORTERS OF HIGH-CLASS  
**TABLE WARE.**

GENERAL  
EXPORTERS

Cables:

"CURMALLY"

\*

\*Phones:

NISHI { 1777 (L.D.)  
4848

**CURMALLY & CO.**

No. 36 Kawaguchi-cho, Nishi-ku,

O S A K A .

FOR  
HOSIERY  
AND  
UNDERWEAR

**MARUBISHI & CO.**

— MANUFACTURERS —

No. 66 OHIRAKI-CHO 2-CHOME,  
KONOHANA-KU,  
O S A K A .

PHONE:

FUKUSHIMA 3074.

**R**

**M. D. RAMCHAND & CO.,**

**Exporters of Silk, Rayon & Cotton  
Piece Goods and Sundries.**

14 KAWAGUCHI-CHO, NISHI-KU,  
OSAKA.

M. Dersraj, Partner.

G. C. Anghotra.

Telephone No. Nishi(43) 1108.

Cable Address: "Madaramco", Osaka.

**\*RAOJI BROS.,**

**Exporters of Japanese Goods, Silk,  
Woollen, Cotton & Rayon Piece  
Goods & General Sundries;  
especially Cotton Cut  
Pieces and Fents,  
Textile Accessories  
and Parts.**

36 TOSABORI-DORI 5-CHOME,  
NISHI-KU, OSAKA.

R. M. Patel.

M. J. Patel, B. A.

N. B. Gandhi, M. A., LL.B.

M. A. Patel, B. A.

A. J. Mathuria.

G. J. Pandya.

N. Tamura.

K. Doi.

S. Miura.

K. Uyenomiya.

S. Amakawa.

Telephone No. Tosabori(44) 4463.

Cable Address: "Raoji".

Surgical Dept.:

BAM COMPANY, 3 Tosabori-dori 5-chome,  
Nishi-ku, Osaka.

Telephone No. Tosabori(44) 4463.

Cable Address: "Kobam".

**T**

**\*M. D. THAKKAR,**

**Exporters, Importers & Shippers.**

16 TOSABORI-DORI 4-CHOME,  
NISHI-KU, OSAKA.

P. O. Box 227 Central.

V. D. Thakkar.

D. D. Thakkar.

B. K. Thakkar.

H. B. Thakkar.

M. M. Thakkar.

D. R. Thakkar.

A. V. Thakkar.

N. V. Thakkar.

D. V. Thakkar.

N. V. Badiani.

V. D. Chotai.

Mr. Tanaka.

Mr. Motonaga.

Mr. Nakagawa.

Mr. Oshima.

Mr. Ohira.

Mr. Kushiro.

Telephone Nos. Tosabori 5447 & 6713.

Cable Address: "Thakkar."

Codes Used: All 3 Letter Codes, A. B. C.  
6th, Bentley's & Private.

# FEZ CAP



HUNGARIAN CAPS, OPAL & ALL KINDS OF HATS.

**KONO SEIBO Co., LTD.**  
EXPORT DEPT.

20 ITOYA-MACHI 1-CHOME, HIGASHI-KU, OSAKA.

ALL CODES USED.

CABLE ADDRESS:  
"VAKHARIACO" OSAKA.

**VAKHARIA & Co., Ltd.**

**EXPORTERS**

No. 36, Kawaguchi-cho,  
OSAKA, JAPAN.

P. O. Box No. 34, Nishi.

**SPECIALISTS IN**  
**Piece Goods, Yarns, Hosiery**  
ALSO  
**Paints, Hardware, Toys,**  
**Brushes, etc.**

**INQUIRIES INVITED.**

**Furutani Bros. & Co.,**

65 Higashinoda-cho 1-chome,  
Kita-ku,  
**OSAKA.**

**MANUFACTURERS**

OF AND

**DEALERS IN**

**LADIES', GENTLEMEN'S AND**  
**CHILDREN'S LEATHER**  
**SHOES, LEATHER BELTS, &c.**

**SAMPLES WILL BE SUBMITTED**  
**ON REQUEST.**

**Phone: Higashi 5802.**



U

**UMRIGAR BROS.,**

**Cotton Merchants.**

16 KITAHAMA 5-CHOME, HIGASHI-KU, OSAKA.

H. C. Umrigar, }  
B. C. Umrigar, } Partners.  
R. C. Umrigar, }

Telephone No. Kitahama(23) 2920.

Cable Address: "Umrigar".

V

**\*VAKHARIA & CO., LTD.,**

**Exporters of Hosiery, Woollen,  
Rayon & Cotton Yarn, Hard-  
ware and Sundries.**

36 KAWAGUCHI-CHO, NISHI-KU,  
OSAKA.

P. O. Box Nishi 34.

D. N. Kapur, President.  
K. Ito, Managing Director.  
S. N. Kapur, Director.

Telephone Nos. Nishi(43) 2877 & 5933.

Cable Address: "Vakhariaco".

## OSAKA FIRMS INTERESTED IN INDIAN BUSINESS.

## FUJI SHIN &amp; CO.

78 Shirayama-cho 3-chome, Higashi-nari-ku, Osaka.

Telephone No. Higashi(94) 3298.

Lacquer & Enamel Paint Dept.:

Telephone No. Tennoji(77) 5777.

Exporters of Mosquito Nets.

## FURUTANI BROS. &amp; CO.

65 Higashinoda-cho 1-chome, Kita-ku, Osaka.

Telephone No. Higashi(94) 5802.

Manufacturers of & Dealers in Ladies', Gentlemen's and Children's Leather Shoes, Leather Belts, &c.

## K. HATTORI SHOTEN.

69 Awaji-machi 4-chome, Higashi-ku, Osaka.

Telephone Nos. Kitahama(36) 0848, 1833 & 1933.

Kobe Office: Kobe Bldg., 7 Isobedori 4-chome, Fukiai-ku.

Telephone Nos. Fukiai(2) 1986 & 3704.

Silk and Rayon Merchants.

## KONO SEIBO CO., LTD.

20 Itoya-machi 1-chome, Higashi-ku, Osaka.

Telephone Nos. Higashi(94) 0326 & 5030.

Manufacturers & Exporters of Hats.

## MARUBISHI &amp; CO.

66 Ohiraki-cho 2-chome, Konohana-ku, Osaka.

Telephone No. Fukushima(45) 3074.

Manufacturers of Hosiery and Underwear.

## K. NAGATA &amp; CO.

1-2 Itoya-machi 2-chome, Higashi-ku, Osaka.

Telephone Nos. Higashi(94) 0775 & 0794.

Cable Address: "Eaglebrand."

Manufacturers & Exporters of Hats, Caps of every description.

## OMI KEMPU CO., LTD.

19 Bingo-machi 3-chome, Higashi-ku, Osaka.

Telephone No. Honmachi(24) 1880.

Kobe Office: 1 Isogami-dori 4-chome, Fukiai-ku.

Telephone No. Fukiai(2) 0280.

"Kabe" Crêpe & "Shioze", Silk and Rayon Goods.

## TANAKA GLASS FACTORY.

6 Nagara Hama-dori 3-chome, Higashiyodogawa-ku, Osaka.

Telephone No. Horikawa(35) 1167.

Manufacturers and Exporters of High Class Glass Table Ware.

## YONEMURA SADAZO SHOTEN.

Junkei-machi Shinsaibashi-suji Kita-iru, Osaka.

Telephone No. Semba(83) 0473.

Umbrellas, Sunshades and Parasols.

**YOKOHAMA.**

**FOREIGN TRADE.**

	(Unit ¥1,000)	1934	1933
Exports ... ..		490,201	500,888
Imports ... ..		537,316	456,354
		<u>1,027,517</u>	<u>957,242</u>

**INDIAN TRADE.**

	(Unit ¥1,000)	1934	1933
Exports ... ..		33,122	22,383
Imports ... ..		12,424	9,193
		<u>45,546</u>	<u>31,576</u>

**Principal Exports to India :**

	1934	1933
Habutae (& Rayon) ... ..	1,096,167	705,106
Satin (& Rayon) ... ..	1,546,758	891,704
Crepe (& Rayon) ... ..	5,535,431	2,935,725
Pongee (& Rayon) ... ..	725,879	859,964
Fuji Silk (& Rayon) ... ..	2,524,047	2,245,531
Other Silk Goods (& Rayon) ...	424,351	211,642
Copper ... ..	2,075,542	1,386,773
Toys ... ..	865,993	1,286,236
Electric Bulbs ... ..	93,564	130,126
Cotton Goods ... ..	2,558,198	1,216,862
Kimonos .. ..	1,751,028	1,068,742
Cotton Yarn ... ..	2,717,500	1,035,380
Paper ... ..	167,923	87,891
Silk Handkerchiefs ... ..	1,269,260	344,736
Insulating Materials ... ..	113,686	105,411
Shirts ... ..	559,718	586,909

**Principal Imports from India :**

	1934	1933
Cotton, Raw ... ..	4,051,495	1,931,271
Pig Iron ... ..	1,526,420	1,194,896
Iron ... ..	934,292	2,447,276
Peas & Beans ... ..	316,580	347,016
Lead ... ..	637,688	364,624
Raw Indian Rubber & Gutta		
Percha ... ..	477,813	152,429
Essential Oils & Perfumes ...	1,267,502	1,097,280

THE HOUSE OF RELIABILITY WITH A  
CENTURY OF SERVICE

ESTABLISHED

**POHOOMULL BROS.**

1858.

P. O. Box 130

No. 76 YAMASHITA-CHO,

YOKOHAMA.

(INDIA)

TEL. HONKYOKU (2) 4321.

Cables: "POHOOMULL"

CODES USED:—Bentley's

Oriental 3-Letter Code

A. B. C. 5th & 6th Editions,

and Private.

**GENERAL EXPORTERS**  
**SILKS, RAYON and SUNDRIES.**

HEAD OFFICE:—HYDERABAD, SIND (INDIA).

BRANCHES:—IN ALL LEADING BUSINESS CENTRES.

AGENCIES:—ALL OVER THE WORLD.

REFERENCES:—ANY LEADING BANKS OF JAPAN.

BONAFIDE TRADE INQUIRIES INVITED.

## INDIAN CLUBS AND ASSOCIATIONS IN YOKOHAMA.

### INDIA CLUB.

24 YAMASHITA-CHO, NAKA-KU.

P. O. Box 266.

Telephone No. Honkyoku(2) 3781.

Cable Address: "Indiaclub," Yokohama.

*PRESIDENT* ... .. K. G. MAHTANI.

*SECRETARY* ... .. M. JHAMATMAL.

The Members of the India Club are also the Members of the Indian Merchants' Association of Yokohama.

### THE INDIAN MERCHANTS' ASSOCIATION OF YOKOHAMA.

OFFICES: 24 YAMASHITA-CHO, NAKA-KU.

Telephone No. Honkyoku(2) 3781.

*PRESIDENT* ... .. N. BULCHAND.

*VICE-PRESIDENT* ... E. L. DASWANI.

#### Members :

(For Addresses and Telephone Numbers,  
See Alphabetical Section).

Messrs. H. R. Advani,  
J. T. Chanrai & Co.,  
D. Chellaram,  
Dalamal & Sons,  
Dayaram Bros. & Co.,  
Dharamdas & Tirthdas,  
M. Daldas & Sons,  
K. Hassaram & Co.,  
Kewalram & Bulchand,  
J. Kimatrai & Co.,  
Kishinchand Chellaram,  
Khemchand Doulatram,  
T. Khemchand Tejoomal,  
Lokumal Satramdas,  
Naraindas Tirthdas,  
Nihalchand Bros.,  
Pessoomull Mulchand,  
Pohoomull Bros. (India),  
I. Premsing & Sons,  
Rijhumal Bros.,  
Sobhraj Reloomal,  
M. Tolaram,  
Valiram Sons,  
Watanmal Boolchand,  
Watumal Bros.,  
Tajmahal, Ltd.



MR. N. BULCHAND.

**THE INDO-JAPANESE ASSOCIATION (Nichiin Kyokai).**

Established: December 1903.

**HEAD OFFICE:** TAIHEI BLDG., 3 UCHISAIWAI-CHO 1-CHOME,  
KOJIMACHI-KU, TOKYO.

**Osaka Office:** Mengyo Kaikan, Bingo-machi 3-chome, Higashi-ku, Osaka.

**Calcutta Office:** Indo-Japanese Commercial Museum, 135 Canning Street, Calcutta.

**Rangoon Office:** c/o Yokohama Specie Bank, Ltd., Rangoon Branch, Rangoon.

The object of the Association is to promote intimate relations between Japan and Indian countries (British India, Netherlands Indies, Straits Settlements, Siam, French Indo-China, etc.)

**Officers:**

**PRESIDENT...** ... .. Marquis NOBUTSUNE OKUMA.

**VICE-PRESIDENT** ... .. KENJI KODAMA.

**Executive Committee:**

Messrs. F. Abe,  
R. Fujiyama,  
K. Hori,  
S. Hoshino,  
Y. Majima,  
H. Miyagawa,

Messrs. H. Mori,  
N. Otani,  
Y. Soyeshima,  
Dr. J. Takakusu,  
Y. Yasukawa,  
M. Zumoto.

**Khemchand Doulatram,**

201-B YAMASHITA-CHO,

P. O. Box No. 102,

YOKOHAMA, JAPAN.

**EXPORTERS**

OF SILK, ART SILK, WOOLLEN &  
COTTON GOODS READY MADE  
SILK GOODS, DRAPERY, MILLINERY  
COMPLETE OUTFITTINGS, SUN-  
DRIES & CURIOS, &c.

*Head Office:*

**HYDERABAD—SIND.**  
**(INDIA).**

*Branches:***K. DOULATRAM & SONS,**

No. 100 Main Street,  
**COLOMBO, (Ceylon).**

**BOMBAY STORE,**

No. 197 New Road,  
**BANGKOK, (Siam).**

Drop us a line or cable,  
"KHEMCHAND", YOKOHAMA.

*Cable Address:*

"TIRTHDAS"

*Codes Used:*

Bentley's,  
Oriental 3-Letter and  
Private.

**THE**  
**Bharat Trading Co.**

No. 153, Yamashita-cho,  
YOKOHAMA.

P. O. Box No. 153.

**EXPORTERS***of*

Silk and Art. Silk Piece Goods and  
Ready-made Goods of all Sorts  
and

Fancy Art Curios of Every Description.

*Terms Moderate.**Inquiries Solicited.*

**ESTABLISHED 1860**

**HEAD OFFICE :**  
**HYDERABAD-SIND.**

**D. CHELLARAM.**

**32-c, YAMASHITA-CHO,  
P. O. Box 235,  
YOKOHAMA.**

***Exporters of* SILK, ARTSILK, WOOLLEN PIECE GOODS,  
HOSIERY, SUNDRIES, CURIOS, Etc.**

**TELEPHONE No. (2) 0803.**

**All Codes Used.**

**Cable Address: "DHANAMAL" Yokohama.**

**Branches:—D. CHELLARAM, Jewellers and Gem Merchants, Continental Savoy Building, CAIRO, also at 6 Sheriff Pasha Street, ALEXANDRIA.**

**AGENCIES THROUGHOUT THE WORLD.**

**CORRESPONDENCE CORDIALLY INVITED.**

**ESTABLISHED 1909**

**KISHINCHAND CHELLARAM  
EXPORTERS.**

**PHONE :**  
**No. (2) 3286.**

**No. 76 YAMASHITA-CHO,  
YOKOHAMA.**

**CABLES :**  
**"KISHINCHAND"**

**References:—ANY LEADING BANK  
of Yokohama City.**

**CODES USED :**  
**A.B.C 5th EDITION, BENTLEY'S and  
PRIVATE, ORIENTAL SELF-CHECKING  
THREE LETTER CODE.**

**HEAD OFFICE:—HYDERABAD, SIND.**

**CENTRAL OFFICE:—BOMBAY.**

**BRANCHES:—KOBE, MADRAS (3 Branches), OCTACAMUND (Nilgris),  
COONOOR (Nilgris), AHMEDABAD, PONDICHERRY (F.  
India), BAGDAD (Iraq), GIBRALTAR, MELEILA, MAN-  
CHESTER, LOGOS, KANO, PORT-HARCOURT, WARRI,  
SAPELA, ONITSHA, ABA, VICTORIA (Comoroon), ACCRA,  
MANCHESTER (K. Shewakram) and Agencies Throughout  
the World.**

**CORRESPONDENCE INVITED.**

# *K. Hassaram & Co*

EXPORTERS

108 YAMASHITA-CHO, YOKOHAMA.

P. O. Box No. 76.

## WORLD-WIDE SERVICE and FACILITIES

### HEAD OFFICE:

HYDERABAD SIND (INDIA).

HASSARAM RIJHOOMAL.

BANKER & LANDLORD.



### BRANCHES :

#### DURBAN

BOMBAY BRAZAAR CO. (Pty) LTD.  
THE BIG DEPARTMENT STORE  
505 West Street (West).

#### BOMBAY

K. HASSARAM & CO.  
WHOLESALE SILK MERCHANTS

#### GOBINDRAM BROS.

WHOLESALE SILK HANDKERCHIEFS AND  
HOSIERY MERCHANTS  
Kaltadevi Road.

#### CALCUTTA

K. HASSARAM & CO.  
19 Lindsay Street.

#### K. RAMCHAND & CO.

JEWELLERS AND SILK MERCHANTS  
7-B Lindsay Street.

#### MADRAS

K. HASSARAM & CO.  
WHOLESALE SILK MERCHANTS  
98 Godown Street.

K. HASSARAM & CO.  
WHOLESALE EXPORTERS  
36 Wallah Jah Road.

#### GOBINDRAM BROTHERS.

SILK MERCHANTS  
40-42 Rattian Razar.

#### KISHINCHAND BROTHERS.

China Bazar.

#### DARJEELING

K. HASSARAM & CO.  
SILK MERCHANTS  
Ghowrasta.

#### SHANGHAI

K. HASSARAM & CO.  
Export Office  
P. O. Box 1948.

Cable Address : "HASSARAM" Yokohama.

Telephone : Honkyoku 3278.

Please Inform us of your Requirements.



**YOKOHAMA & TOKYO.***(\* See Advertisement—Special Index, at end of the Book).***A****H. R. ADVANI,**

Exporter.

76 YAMASHITA-CHO, NAKA-KU,  
YOKOHAMA.

P. O. Box 101.

Telephone No. Honkyoku(2) 3761.

Cable Address: "Gurunanik", Yokohama.

**B. AHAMED & CO.,**Jewellers & Gem Merchants,  
Wholesalers & Retailers.59 SUMIYOSHI-CHO 5-CHOME,  
YOKOHAMA.

P. O. Box 11.

B. Ahamed.

K. Ikimoto.

M. M. Doll.

Telephone No. Chojamachi(3) 2010.

Cable Address: "Ahamed".

**G. P. ANDREW,**

Jeweller &amp; Gem Merchant.

68 MOTO-MACHI 1-CHOME, NAKA-KU,  
YOKOHAMA.**B****\*BHARAT TRADING CO.,**

General Exporters.

153 YAMASHITA-CHO, NAKA-KU,  
YOKOHAMA.

P. O. Box 153.

Naraindas Tirthdas, Managing Director.

Telephone No. Honkyoku(2) 2579.

Cable Address: "Tirthdas".

**C****J. T. CHANRAI & CO.,**

Exporters.

108 YAMASHITA-CHO, NAKA-KU,  
YOKOHAMA.

P. O. Box 8.

J. Gangaram, Manager.

Telephone No. Honkyoku(2) 5652.

Cable Address: "Chanrai", Yokohama.

**\*D. CHELLARAM,**

Exporter.

32 YAMASHITA-CHO, NAKA-KU,  
YOKOHAMA.

P. O. Box 235.

G. P. Lalkhaney, Manager.

L. Kishinchand,

Lilaram.

Telephone No. Honkyoku(2) 0803.

Cable Address: "Dhanamal".

HEAD OFFICE:  
HYDERABAD, SIND (INDIA)

ESTABLISHED: 1858 A. D.

The Name on which the Sun ever Shines

# Pessomull Mulchand

Pro. of Pohoomull Bros. (Europe)

Telegrams: "PESSOOMULL"      GENERAL EXPORTERS  
and  
COMMISSION AGENTS      Telephone: HONKYOKU(2) 4699

No. 201 YAMASHITA-CHO, YOKOHAMA.  
P. O. Box 209.

BRANCHES:—Alger, Bombay, Bengasi, Colon, Casablanca, Ceuta,  
Gibraltar, Kobe, Larachi, Malta, Melilla, Rabat,  
Tripoli, Tetuan, Teneriffe, Yokohama & Panama.

BRANCHES ALL OVER THE GLOBE.

## GENERAL EXPORTERS Watumull Brothers,

No. 133 Yamashita-cho,  
P. O. Box 33,  
YOKOHAMA, JAPAN.

### EXPORT:

All Kinds of Silk Piece Goods, viz.  
Crepes, Satin, Velvet, Georgette.  
Fancy Goods.

Haori Coats, Kimonos, Pyjama Suits,  
Shirts, Shawls, Scarfs, Handkerchiefs.  
Damascene Ware, Curios,  
Fancy Goods, Sundries, etc.

### Branches:

REGAL SILK STORE,  
No. 40 Queen's Road, HONGKONG.

EAST INDIA STORE,  
No. 1017 Fort Street, HONOLULU.

Cable Address:—"Rama" Yokohama.  
All Codes Used.

All Leading Banks for Reference.

### Branches:

Bombay,  
Calcutta,  
Cawnpore.

### Agencies:

All round  
the Globe.

## Lokumal Satramdas

EXPORTERS

of

Silk, Rayon, Cotton and all  
other General Goods.

75 YAMASHITA-CHO, NAKA-KU,  
P. O. Box 141,  
YOKOHAMA.

Tel. No. Honkyoku(2) 2043.  
Tel. Add. "SATRAMDAS"

**D**

**DALAMAL & SONS,**

Exporters of Silk & Rayon  
Piece Goods.

78 YAMASHITA-CHO, NAKA-KU,  
YOKOHAMA.

P. O. Box 156.

W. Dalamal, Proprietor.

W. Naraindas.

N. V. Bani.

Telephone No. Honkyoku(2) 2277 & 5585.

Cable Address: "Kirpaloo", Yokohama.

**DAYARAM BROS.,**

Exporters of Silk, Rayon & Cotton  
Piece Goods & Sundries.

76 YAMASHITA-CHO, NAKA-KU,  
YOKOHAMA.

P. O. Box 172.

K. Ghansham, Manager.

R. K. Samtani, Assistant.

Telephone No. Honkyoku(2) 5162.

Cable Address: "Dayaram", Yokohama.

**\*DHARAMDAS  
& TIRTHDAS,**

General Exporters.

127 YAMASHITA-CHO, NAKA-KU,  
YOKOHAMA.

P. O. Box 68.

V. Khanchand, Manager.

Aildas.

Telephone No. Honkyoku(2) 4611.

Cable Address: "Oriental".

**\*M. DIALDAS & SONS,**

Exporters.

76 YAMASHITA-CHO, NAKA-KU,  
YOKOHAMA.

P. O. Box 266.

K. L. Kirpalani, Manager.

K. B. Tarachand, Assistant.

Telephone No. Honkyoku(2) 5716.

Cable Address: "Dialdas".

**\*DURLABHJI &  
MOJUMDAR,**

General Exporters.

OMORI BLDG., HON-CHO 4-CHOME,  
NIHONBASHI-KU, TOKYO.

P. O. Box 488, Central, Tokyo.

Telephone Nos. Nihonbashi(24) 1956 & 3928.

Cable Address: "Dilip", Tokyo.

**H**

**\*K. HASSARAM & CO.,**

Exporters of Artificial Silk &  
Cotton Goods, & Sundries.

108 YAMASHITA-CHO, NAKA-KU,  
YOKOHAMA.

P. O. Box 76.

E. L. Daswani.

P. Kotumal.

V. Girdharimal.

Telephone No. Honkyoku(2) 3278.

Cable Address: "Hassaram".

**I**

**THE INDIAN TRADING  
COMPANY,**

Exporters & Importers.

4 AOBA-CHO, SHIBUYA-KU, TOKYO.

P. O. Box 422 Central.

K. B. Sinha.

Debi Prasad Sinha.

Telephone No. Aoyama(36) 1276.

Cable Address: "Bande".

# K. KAWAGUCHI

*Manufacturer of and Wholesaler in*

*Genuine Ivory Carvings and  
Artificial Ivory Ware.*

*HEAD OFFICE:*

17 AIOI-CHO 1-CHOME, NAKA-KU, YOKOHAMA.

Phone No. Honkyoku (2) 2244.

*BRANCH OFFICE:*

28 SANNOMIYA-CHO 3-CHOME, KOBE-KU, KOBE.

Phone No. Sannomiya (3) 2325.

## TAJ MAHAL, LIMITED.

EXPORTERS

202 YAMASHITA-CHO,  
YOKOHAMA.

P. O. BOX 77.

*Telegraphic Address: "TAJ"*

Phone No. Honkyoku (2) 3129

Registered Office at Gibraltar.

Highest References given and  
Required.

## DURLABHJI and MOJUMDAR

Import & Export Merchants

OMORI BUILDING,

4-chome Honcho, Nihonbashi-ku,

TOKYO.

P. O. Box 488 Central.

CABLES: "DILIP", TOKYO.

Mild Steel Products, Wire Nails, Hoops,  
Galvanized Iron, Barbed Wire,  
Strand Wire, Panel Pins,  
Iron & Brass Wood Screws, Galvanized, Plain  
and Corrugated Iron Sheets, Beatwood  
Chairs, Vienna Chairs,  
Etc., Etc.

**K**

**\*KEWALRAM  
& BULCHAND,**

Exporters of all kinds of  
Japanese Goods.

82 YAMASHITA-CHO, NAKA-KU,  
YOKOHAMA.

P. O. Box 35.

Kewalram H. Mahtani, } Proprietors.  
T. Bulchand, }  
H. Kishinchand, Manager.  
N. Tikamdas.

Telephone No. Honkyoku(2) 1942.

Cable Address: "Bulchand".

**\*KHEMCHAND  
DOULATRAM,**

Exporters of all kinds of Silk, Art.  
Silk, Woollen Goods, Sundries  
and Curios, etc.

201-B YAMASHITA-CHO, NAKA-KU,  
YOKOHAMA.

P. O. Box 102.

M. Kishinchand, Manager.  
N. Dewandas.

Telephone No. Honkyoku(2) 1064.

Cable Address: "Khemchand".

**T. KHEMCHAND  
TEJOMAL,**

Exporters.

75 YAMASHITA-CHO, NAKA-KU,  
YOKOHAMA.

P. O. Box 136.

M. Watanmal.  
D. Parmanand.

Telephone No. Honkyoku(2) 1261.

Cable Address: "Tejoomal".

**J. KIMATRAI & CO.,**

General Exporters.

76 YAMASHITA-CHO, NAKA-KU,  
YOKOHAMA.

P. O. Box 110.

D. Chandiram, Manager.  
B. Deumal.  
K. Mulchand.  
L. T. Mahtani.  
K. Hakumal.

Telephone No. Honkyoku(2) 2906.

Cable Address: "Kimatrai".

**\*KISHINCHAND  
CHELLARAM,**

Exporters.

76 YAMASHITA-CHO, NAKA-KU,  
YOKOHAMA.

P. O. Box 75.

M. Jhamatmal, } Partners.  
D. U. Vassandani, }  
Parsram D. Melvani.  
L. N. Vazirani.  
V. V. Umchandani.

Telephone Nos. Honkyoku(2) 3286 & 0197.

Cable Address: "Kishinchand".

**L**

**\*LOKUMAL SATRAMDAS,**

Exporters of Silk, Rayon &  
Sundries.

75 YAMASHITA-CHO, NAKA-KU,  
YOKOHAMA.

P. O. Box 141.

I. Lokumal, Managing Proprietor.  
S. A. Thani.

Telephone No. Honkyoku(2) 2043.

Cable Address: "Satramdas".

HEAD OFFICE:  
HYDERABAD - SIND.

**I. PREMSING & SONS,**  
GENERAL EXPORTERS  
Specialists in Piece Goods.

NO. 201-A YAMASHITA-CHO, YOKOHAMA.  
P. O. Box No 67  
TELEGRAPHIC ADDRESS: "SHANKAR."

BRANCHES:  
Export.—KOBE, (Japan).  
Retail & Wholesale.—COLON & PANAMA, (Canal Zone).

**BIGGEST SHIPPERS TO SOUTH & CENTRAL AMERICA.**

**AGENCIES ALL OVER THE GLOBE**

SILK, RAYON & SUNDRIES EXPORTER

**Sobhraj Reloomal,**

76 YAMASHITA-CHO,  
YOKOHAMA.

P. O. Box 60.  
Phone No. (2) 0386.  
Cables: "SOBHRAJ."

Head Office:  
HYDERABAD, SIND.

Branches:  
WHOLESALE DEPT.,  
Dhobi Talau, BOMBAY, 2.

159 Shams Buildings, 2nd Cross St.,  
COLOMBO.

Established 1920.

**NIHALCHAND BROTHERS,**

75 YAMASHITA-CHO,  
P. O. Box No. 126,  
YOKOHAMA, JAPAN.

**GENERAL EXPORTERS.**

Cable Address: "NIHALCHAND"  
CODES USED:—

BENTLEY'S PHRASE CODE,  
A. B. C. UNIVERSAL SYSTEM,  
ORIENTAL 3 LETTER CODE,  
SCHOFIELD'S SAFE CHECK 3-LETTER  
CODE & PRIVATE.

Head Office:  
HYDERABAD SIND, INDIA.

Branches:  
SAIGON & CHOLON, (COCHIN CHINA).

AGENCIES ALL OVER THE WORLD.  
REFERENCES ALL LEADING BANKS.

**N**

**NARAINDAS TIRTHDAS  
& CO.,**

**General Expoters & Importers.**

153 YAMASHITA-CHO, NAKA-KU,  
YOKOHAMA.

P. O. Box 153.

Naraindas Tirthdas, Proprietor.

Telephone No. Honkyoku(2) 2579.

Cable Address: "Tirthdas".

**•NIHALCHAND BROS.,**

**General Exporters.**

75 YAMASHITA-CHO, NAKA-KU,  
YOKOHAMA.

P. O. Box 126.

I. C. Nihalchand.

H. P. Gulrajani.

Telephone No. Honkyoku(2) 4825.

Cable Address: "Nihalchand".

**P**

**•PESSOOMULL  
MULCHAND,**

**Exporters.**

201 YAMASHITA-CHO, NAKA-KU,  
YOKOHAMA.

P. O. Box 209.

G. D. Kelwani, Manager.

Telephone No. Honkyoku(2) 4699.

Cable Address: "Pessoomull".

**•POHOOMULL BROS.,  
(India).**

**Exporters.**

76 YAMASHITA-CHO, NAKA-KU,  
YOKOHAMA.

P. O. Box 130.

N. Bulchand.

Lekhranj.

Vishendas.

Telephone No. Honkyoku(2) 4321.

Cable Address: "Pohoomull".

**•I. PREMSING & SONS,**

**Exporters.**

201-A YAMASHITA-CHO, NAKA-KU,  
YOKOHAMA.

P. O. Box 67.

B. Nathurmal, Manager.

D. V. Daswani.

Telephone No. Honkyoku(2) 3379.

Cable Address: "Shankar".



V. KHANCHAND,  
Manager.

Head Office:  
Hyderabad-Sind,  
(INDIA).

TRIED, TRUSTED & TRUE.

Tel. Add.: "ORIENTAL"  
P. O. Box No. 68.  
Telephone No. 2-4611.  
All Codes Used.



**DHARAMDAS & TIRTHDAS.**  
GENERAL EXPORTERS.  
NO. 127 YAMASHITA-CHO, YOKOHAMA, JAPAN.

BRANCHES:—

**DHARAMDAS & TIRTHDAS.**

No. 31 & 29 Heerenstraat.  
P. O. Box No. 51.  
CURACAO (D.W.I.)

**SRI RAM & CO.**

P. O. Box No. 49.  
CASABLANCA (Morocco).

**EL PALACIO GANDHI.** (SRI RAM & CO.)

Avenida de la Republica, No. 29 Melilla (Port of Span).

AGENCIES THROUGHOUT THE WORLD.

Head Office:

**HYDERABAD, SIND**



Agenies All Over the Globe

**M. TOLARAM**

P. O. Box No. 19

No. 76, YAMASHITA-CHO,  
YOKOHAMA.

Telegraphic Address:—"DAYALOO"

**EXPORTER**

of

Silk, Art. Silk, Hosiery,  
Woollen Piece Goods, Sundries,  
Curios, Etc., Etc:

References: All leading Banks.

Bonañde Inquiries Solicited.

Branch:

**M. TOLARAM**

Rue Duplex,

PONDICHERRY

HEAD OFFICE:

**HYDERABAD, SIND.**

EXPORTERS OF  
JAPANESE MERCHANDISE  
OF  
EVERY DESCRIPTION.

**M. Dialdas & Sons,**

76 YAMASHITA-CHO,  
YOKOHAMA.

P. O. Box 266.

Tel. No. Honkyoku(2) 5716.

CABLES: "DIALDAS."

BRANCHES:

Port Said, Gibraltar, Ceuta, Mellilla,  
Casablanca, Tenerife, Sierra Leone,  
Curacao, Colon and Bombay.



**R**

**RIJHUMAL BROTHERS,**

Exporters.

77 YAMASHITA-CHO, NAKA-KU,  
YOKOHAMA.

P. O. Box 137.

R. D. Hasrajani.

Telephone No. Honkyoku(2) 6113.

Cable Address: "Whitesilk"

**S**

**\*SOBHRAJ RELOOMAL,**

Exporters of Silk, Rayon and  
Sundries.

76 YAMASHITA-CHO, NAKA-KU,  
YOKOHAMA.

P. O. Box 60.

N. Keomal.

K. P. Surtani.

Telephone No. Honkyoku(2) 0386.

Cable Address: "Sobhraj".

**T**

**\*TAJMAHAL LIMITED,**

General Exporters.

202 YAMASHITA-CHO, NAKA-KU,  
YOKOHAMA.

P. O. Box 77.

Lalchand D. Mukhi, Managing Director.

Telephone No. Honkyoku(2) 3129.

Cable Address: "Taj".

**\*M. TOLARAM,**

General Exporter.

76 YAMASHITA-CHO, NAKA-KU,  
YOKOHAMA.

P. O. Box 19.

L. Hakoomal, Manager.

Telephone No. Honkyoku(2) 1176.

Cable Address: "Dayaloo".

**V**

**\*VALIRAM SONS,**

Exporters of Silks, Rayon, Cotton  
& Woollen Piece Goods  
and Sundries.

155 YAMASHITA-CHO, NAKA-KU,  
YOKOHAMA.

P. O. Box 236.

D. I. Mahtani.

T. Hotchand.

N. Jamnadas.

Telephone No. Honkyoku(2) 3356.

Cable Address: "Deepmalaha".

**W**

**WATANMAL  
BOOLCHAND,**

Exporters of Silk, Rayon and  
Cotton Goods, &c.

153 YAMASHITA-CHO, NAKA-KU,  
YOKOHAMA.

P. O. Box 212.

M. Fatechand.

L. Gopaldas.

T. Dayaram.

R. P. Mahraj.

Vasan G. Vaswani.

G. Lekhraj.

Miss A. Kondo, Typist.

Telephone No. Honkyoku(2) 3891.

Cable Address: "Watanmal", Yokohama.

**\*WATUMULL BROTHERS,**

General Exporters.

153 YAMASHITA-CHO, NAKA-KU,  
YOKOHAMA.

P. O. Box 33.

J. D. Mahtani, Manager.

N. R. Advani, Assistant.

Telephone No. Honkyoku(2) 4104.

Cable Address: "Rama".



## *Silk and Rayon Goods*

Yuzen & Embroidery  
 Kimonos  
 Pyjamas  
 Happy-Coats  
 Handkerchiefs  
 Shirts, Pyjamas & Gowns, Etc.,

---

# K. TSUKAMOTO,

50 NIPPON ODORI, NAKA-KU,

YOKOHAMA.

Phone: No. Honkyoku (2) 5288.



## Y. FUKUSHIMA SHOTEN.

784 3-chome Honmoku-machi Naka-ku,

YOKOHAMA.

TELEPHONE:

HONKYOKU (2) 5196.

---

Manufacturers of and Dealers in  
 DAMASCENE CIGARETTE CASES,  
 CIGARETTE LIGHTERS, and  
 FANCY GOODS;  
 ANTIMONY & METAL WARE,  
 CELLULOID GOODS, &c.

**YOKOHAMA & TOKYO FIRMS INTERESTED IN  
INDIAN BUSINESS.**

**Y. FUKUSHIMA SHOTEN.**

784 Honmoku-machi 3-chome, Naka-ku, Yokohama.

Telephone No. Honkyoku(2) 5196.

Manufacturers of & Dealers in Artistic  
Damascene Ware and Antimony Ware.

**KAMAKURA & CO.**

Kamakura Bldg., Onoe-cho 5-chome,  
Naka-ku, Yokohama.

Telephone No. Chojamachi(3) 1595.

Cable Address: "Bags".

Kobe Office: 4 Isogami-dori 6-chome,  
Fukiai-ku.

Telephone No. Fukiai(2) 2931.

Exporters of Hand-Bags, Purses, &c.

**S. KAMEI & CO., LTD. (Kamei Shoten).**

19 Sumiyoshi-cho 2-chome, Naka-ku,  
Yokohama.

Telephone No. Chojamachi(3) 1510 &  
4631.

Cable Address: "Yokohamakamei",  
Yokohama.

Branch Office: 1 Hachiman-dori 2-  
chome, Fukiai-ku, Kobe.

Telephone No. Fukiai(2) 2525, 5075  
to 5077.

Cable Address: "Kobekamei" Kobe.

Exporters of & Dealers in all kinds of  
Silk & Rayon Fabrics, Yarns, Hosiery  
and Knit-Goods.

**K. KAWAGUCHI.**

17 Aioi-cho 1-chome, Naka-ku, Yoko-  
hama.

Telephone No. Honkyoku(2) 2244.

Kobe Branch: 28 Sannomiya-cho 3-  
chome, Kobe-ku, Kobe.

Telephone No. Sannomiya(3) 2325.

Manufacturer of & Wholesaler in Ge-  
nuine Ivory Carvings and Artificial  
Ivory Ware.

**Y. KAWANO.**

19 Hon-cho 2-chome, Naka-ku, Yoko-  
hama.

Kobe Office: 169 Kotonoo-cho 5-  
chome, Fukiai-ku, Kobe.

Telephone No. Fukiai(2) 1731.

Cloisonne & Damascene Cigarette  
Cases, Lighters and Fancy Metal  
Novelties.

**SANKYO SHOKAI, YOKOHAMA  
BRANCH.**

89 Yamashita-cho, Naka-ku, Yoko-  
hama.

Head Office: 121 Hachiman-dori 5-  
chome, Fukiai-ku, Kobe.

Telephone No. Fukiai(2) 5510 & 0007.

Silk & Rayon Goods Merchants.

**SOUTH BRITISH INSURANCE CO.,  
LTD.,**

77 Yamashita-cho, Naka-ku, Yoko-  
hama.

Telephone No. Honkyoku(2) 5276.

Fire & Marine Insurance.

**TASHIRO SHOTEN.**

24 Furo-cho 1-chome, Naka-ku, Yoko-  
hama.

Telephone No. Chojamachi(3) 2601.

Kobe Branch: 31 Isobe-dori 4-chome,  
Fukiai-ku, Kobe.

Telephone No. Fukiai(2) 1508.

Fine Art Goods, Ivory Carvings, Bron-  
zes, Celluloid Goods, &c.

**K. TSUKAMOTO & CO.**

50 Nippon Odori, Naka-ku, Yokohama.

Telephone No. Honkyoku(2) 5288.

Exporters of Silk Piece Goods.

**YAMATOGUMI & CO.**

1 Mukojima 2-chome, Honjo-ku, Tokyo.

Telephone No. Sumida(74) 0838.

Kobe Office: 57 Hachiman-dori 4-chome, Fukiai-ku, Kobe.

Telephone No. Fukiai(2) 5341.

Manufacturers & Exporters of Antimony and "Y Yacht" Silver Ware.

**YAMATO BROS., YOKOHAMA BRANCH.**

22 Aioi-cho 1-chome, Naka-ku, Yokohama.

Head Office: 4 Kitanagasa-dori 3-chome, Kobe-ku, Kobe.

Telephone No. Fukiai(2) 0095.

Manufacturers of & Wholesalers in Pearls, Crystals, Glass Beads, Glass Ornaments, Bone Ware, &c.

*Fuehheim's*

**CONFECTIONERY  
AND  
CAFE**

HOME-MADE CANDY  
FRESH DAILY

EVERY VARIETY OF CAKES,  
BISCUITS AND TARTS

339 SANNOMIYA-CHO 1-CHOME,  
K O B E.

Phone: Sannomiya 17 16.

HIGH-CLASS CATERERS

**CENTRAL BAKERY  
&  
CONFECTIONERY**

32 SHIMOYAMATE-DORI 2-CHOME.  
(TOR ROAD).

Cakes and Biscuits, &c., made to Order, Suitable for any Occasion.

ORDERS BY PHONE PROMPTLY ATTENDED TO  
— FUKIAI 3622 —

**ICE CREAM A SPECIALITY.**

PLEASE NOTE OUR ADDRESS

## PRIVATE RESIDENCES.

## A

- Abbas, S. D., 22 Yamamoto-dori 2-chome. (Phone: Fukiai(2) 1091), and c/o A. S. Maskati & Co., 11 Kitanagasa-dori 4-chome, Kobe-ku, Kobe. (Phone: Fukiai(2) 3408).
- Abbasi, A. H. D., c/o Indo Boeki Shokai, 5 Honden Ichiban-cho, Nishi-ku, Osaka. (Phone: Nishi(43) 4377).
- Abdeen, S. L., c/o The Ceylon Gem Store, 242-6 Moto-machi 1-chome, Kobe-ku, Kobe. (Phone: Sannomiya(3) 0569 & 0360).
- Abdoola, Husain C., c/o East India Agency, 87 Isogami-dori 4-chome, Fukiai-ku, Kobe. (Phone: Fukiai(2) 4295).
- Abdulkader, O. C. P. F., 51 Nozaki-dori 2-chome, Fukiai-ku. (Phone: Fukiai(2) 1442), and c/o T. A. Abdulkader, 26-A Naniwa-machi, Kobe-ku, Kobe. (Phone: Sannomiya(3) 0272).
- Advani, H. M., 133, Suido Suji 6-chome, Nada-ku, and c/o Eastern Traders' Syndicate, 166-2 Kitanagasa-dori 3-chome, Kobe-ku, Kobe. (Phone: Fukiai(2) 1783).
- Advani, H. R., 72 of 3 Isobe-dori 4-chome, Fukiai-ku, Kobe. (Phone: Fukiai(2) 2807).
- Advani, N. R., c/o Watmull Brothers, 153 Yamashita-cho, Naka-ku, Yokohama. (Phone: Honkyoku(2) 4104).
- Ahamed, B., 35 Fujidana, Naka-ku. (Phone: Chojamachi(3) 3518), and c/o B. Ahamed & Co., 59 Sumiyoshi-cho 5-chome, Yokohama. (Phone: Chojamachi(3) 2010).
- Ahmed, A. S., 42/6 Kitano-cho 3-chome, Kobe-ku, Kobe. (Phone: Fukiai(2) 3738), and c/o Ahmed Abdul Karim Bros., Ltd., 49 Isobe-dori 4-chome, Fukiai-ku, Kobe. (Phone: Fukiai(2) 1278, 4972, 3738).
- Ahmed, Husain H., c/o Husain H. Ahmed & Co., 43-B Sannomiya-cho 1-chome, Kobe-ku, Kobe. (Phone: Sannomiya(3) 2832).
- Ahmed, A. H., c/o Husain H. Ahmed & Co., 43-B Sannomiya-cho 1-chome, Kobe-ku, Kobe. (Phone: Sannomiya(3) 2832.)
- Aildas, c/o Dharamdas & Tirthdas, 127 Yamashita-cho, Naka-ku, Yokohama. (Phone: (Phone: Honkyoku(2) 4611).
- Ali, Mr. and Mrs. H. F., 195 Kitano-cho 2-chome, and c/o Vasuka & Co., 114 Higashi-machi, Kobe-ku, Kobe. (Phone: Sannomiya(3) 1469 & 2715).
- Ali, S. F., c/o S. L. Husain & Co., Kobashi Bldg., 176 Sannomiya-cho 1-chome, Kobe-ku, Kobe. (Phone: Sannomiya(3) 0301).
- Alibhai, A. A., c/o M. Musabhoy & Co., Ltd., 328 Sannomiya-cho 1-chome, Kobe-ku, Kobe. (Phone: Sannomiya(4) 0176).
- Anandpura, K. C., c/o Kothari & Co., 100 Yedo-machi, Kobe-ku, Kobe. (Phone: Sannomiya(3) 0896 & 2901).
- Andrew, G. P., 68 Motomachi 1-chome, Yokohama.
- Anghotra, G. C., c/o R. D. Ramchand & Co., 14 Kawaguchi-cho, Nishi-ku, Osaka. (Phone: Nishi(43) 1108).
- Anup Singh Chung, c/o Bhajan Singh & Sons, 26 Isobe-dori 2 chome, Fukiai-ku, Kobe. (Phone: Fukiai(2) 0846).
- Asoomal, G., c/o K. G. Viroomal & Co., 2 Isogami-dori 5-chome, Fukiai-ku, Kobe. (Phone: Fukiai(2) 0614 & 0629).
- Aswani, C. D., c/o K. N. Dhanamall & Co., 5 Umemoto-cho, Nishi-ku, Osaka. (Phone: Nishi(43) 4024).

REGISTERED

PHONE:  
FUKIAI 2444.TELEGRAMS:  
"HOMBAKERY"

TRADE MARK

# H. FREUNDLIEB

## GERMAN HOME BAKERY, CONFECTIONERY AND CAFÉ.

CAKES, PASTRIES, CHOCOLATES AND  
CANDIES MADE FRESH DAILY.

*Caterers to Clubs, Parties and Homes.*

12 NAKAYAMATE-DORI 1-CHOME, KOBE.

5 KITANAGASA-DORI  
2-CHOME, KOBE.

CAFÉ OPEN  
DAILY

PHONE:  
FUKIAI(2)  
4425.

**FRENCH BAKERY**  
HIGH-CLASS BREAD, BISCUITS & CAKES.

OSAKA  
BRANCH:  
Nagara Nish-  
deri 3-chome,  
Higashi  
Yodogawa-ku.

PHONE:  
HORIKAWA 1608.

KYOTO BRANCH:  
Kawara-machi Matsubara  
Agara.  
PHONE: SHIMO 8376.

Noted for Delicious Pastry and Ice Cream.

## OLIVER, EVANS & Co.

HIGH-CLASS FAMILY GROCERS,  
WINE and SPIRIT MERCHANTS.

SUPPLIERS of QUALITY GOODS AT  
REASONABLE PRICES.

DAILY DELIVERY IN KOBE and VICINITY;  
ALSO  
HANKYU, HANSHIN and HYOGO LINES.

30 AKASHI-MACHI 30  
KOBE.

TELEPHONE: SANNOMIYA 1199 & 4937.

Telegraphic Address: "OLIVANS" KOBE.

Atwani, Panju R., c/o Colombo Export Co., 80 Isobe-dori 4-chome, Fukiai-ku, Kobe.  
(Phone: Fukiai(2) 4616).

Ayub, A. H., c/o Ahmed & Co., 65/66 Isogami-dori 4-chome, Fukiai-ku, Kobe. (Phone:  
Fukiai(2) 2617).

## B

Badiani, N. V., c/o Sincere Trading Co., Sunhall, 27 Sannomiya-cho 1-chome, Kobe-ku,  
and 36/13 Yamamoto-dori 1-chome, Kobe-ku, Kobe.

Baganbas, S., Budhram & Sons, 153 Isobe-dori 3-chome, Fukiai-ku, Kobe. (Phone:  
Fukiai(2) 5123).

Bani, N. V., c/o Dalamal & Sons, 78 Yamashita-cho, Naka-ku, Yokohama. (Phone: Hon-  
kyoku(2) 2277).

Bartholomeusz, L. H., c/o L. Premsing & Sons, 153 Hachiman-dori 5-chome, Fukiai-ku,  
Kobe. (Phone: Fukiai(2) 1484).

Bashir, Mr. and Mrs. S. M., c/o S. M. Bashir & Co., 90/97 Yamamoto-dori 2-chome,  
Kobe-ku, Kobe. (Phone: Fukiai(2) 1855).

Batheja, H. S., 7/36 Nakayamate-dori 2-chome, and c/o Batheja Bros., 101 Yedo-machi,  
Kobe-ku, Kobe. (Phone: Sannomiya(3) 3252).

Bawaney, S. M., 44 Yamamoto-dori 2-chome, Kobe-ku, and c/o Ahmed Ebrahim Bros.,  
99 Isobe-dori 4-chome, Fukiai-ku, Kobe. (Phone: Fukiai(2) 1519).

Bhagat, B. D., c/o Sphinx Trading Co., 38 Sannomiya-cho 1-chome, Kobe-ku, Kobe.  
(Phone: Sannomiya(3) 2189).

Bhagchand, M., c/o I. Premsing & Sons, 153 Hachiman-dori 5-chome, Fukiai-ku, Kobe.  
(Phone: Fukiai(2) 1484).

Bhagwandas, K., c/o Colombo Export Co., 80 Isobe-dori 4-chome, Fukiai-ku, Kobe.  
(Phone: Fukiai(2) 4616).

Bhagwandas, V., c/o B. Ramchandra & Co., 30/1 Isobe-dori 2-chome, Fukiai-ku, Kobe.  
(Phone: Fukiai(2) 2247).

Bhajan Lal, c/o Gurdial Naraindass, 73 Kyo-machi, Kobe-ku, Kobe. (Phone: Sannomiya  
(3) 2242).

Bhatia, Bulchand Hassanand, c/o Chellaram Gianchand, 38 Isobe-dori 2-chome, Fukiai-ku,  
Kobe. (Phone: Fukiai(2) 2557).

Bhatia, Jagat Singh, 35/16 Kitano-cho 2-chome, and Decay Bldg., 89 Sannomiya-cho 1-  
chome, Kobe-ku, Kobe. (Phone: Sannomiya(3) 1819).

Bhatia, Mr. & Mrs. K. S., Bhatia Bros., 16/22 Kitano-cho 2-chome, and c/o Bhatia Bros.,  
60 Sannomiya-cho 1-chome, Kobe-ku, Kobe. (Phone: Sannomiya(3) 0532).

Bhatt, K. C., c/o Virchand Panachand & Co., 60 Hachiman-dori 4-chome, Fukiai-ku,  
Kobe. (Phone: Fukiai(2) 5201).

Bhawnani, G. M., c/o G. Hudson Eve & Co., 52 Isogami-dori 4-chome, Fukiai-ku, Kobe.  
(Phone: Fukiai(2) 2944).

Bhopti, K. M., c/o Vasunia & Co., 1 of 113 Goko-dori 6-chome, Fukiai-ku, Kobe. (Phone:  
Fukiai(2) 2592).

Bhoja, R., 15 Yamamoto-dori 2 chome, Kobe-ku, and c/o O. K. Gidumal & Watumull,  
Ltd., 155 Isogami-dori 6-chome, Fukiai-ku, Kobe. (Phone: Fukiai(2) 0863).

Bhojwani, N. J., c/o Detaram & Son, 38/1 Isobe-dori 2-chome, Fukiai-ku, Kobe. (Phone:  
Fukiai(2) 0793).

Bochia, S. M., c/o Husain H. Ahmed & Co., 43-B Sannomiya-cho 1-chome, Kobe-ku,  
Kobe. (Phone: Sannomiya(3) 2832).

- Bochia, A. M. M., c/o Eastern Export Co., 11 Isogami-dori 7-chome, Fukiai-ku, Kobe. (Phone: Fukiai(2) 3904).
- Bochia, M. A. K., c/o Eastern Export Co., 11 Isogami-dori 7-chome, Fukiai-ku, Kobe. (Phone: Fukiai(2) 3904).
- Boghani, C. R., c/o V. Doshi & Co., 113 Hachiman-dori 5-chome, Fukiai-ku, Kobe. (Phone: Fukiai(2) 4366).
- Bose, Ras Bihari, 79 Onden 3-chome, Shibuya-ku, Tokyo.
- Brijlal, Mr. and Mrs. K., 51 Nakayamate-dori 2-chome. (Phone: Fukiai(2) 6067), and c/o Kundanmal Ramlal, 100 Yedo-machi, Kobe-ku, Kobe. (Phone: Sannomiya(3) 2475).
- Bulchand, N., c/o Pohoomul Bros. (India), 76 Yamashita-cho, Naka-ku, Yokohama. (Phone: Honkyoku(2) 4321).
- Bulchand, Mrs. Hari, 82 Yamashita-cho, Naka-ku, Yokohama. (Phone: Honkyoku(2) 1942).
- Bulchand, T., c/o Kewalram & Bulchand, 82 Yamashita-cho, Naka-ku, Yokohama. (Phone: Honkyoku(2) 1942).

## C

- Cader, M. B. R., c/o Cader, Doray & Co., 38/1 Sakae-machi 3-chome, Kobe-ku, Kobe. (Phone: Sannomiya(3) 2819).
- Cader, T. A., c/o Cader, Doray & Co., 38/1 Sakae-machi 3-chome, Kobe-ku, Kobe. (Phone: Sannomiya(3) 2819).
- Cader, Miss, c/o Cader, Doray & Co., 38/1 Sakae-machi 3-chome, Kobe-ku, Kobe. (Phone: Sannomiya(3) 2819).
- Chadha, Mr. and Mrs. R., 2/44 Nakayamate-dori 1-chome, Kobe-ku. (Phone: Fukiai(2) 1902), and c/o G. R. Chadha, 61 Isobe-dori 4-chome, Fukiai-ku, Kobe. (Phone: Fukiai(2) 4418).
- Chakravarti, J. N., c/o Budhram & Sons, 153 Isobe-dori 3-chome, Fukiai-ku, Kobe. (Phone: Fukiai(2) 5123).
- Chandiram, D., c/o J. Kimatrai & Co., 76 Yamashita-cho, Yokohama. (Phone: Honkyoku(2) 2906).
- Chatoomal, T., c/o G. Ramchand, 1/6 Isogami-dori 5-chome, Fukiai-ku, Kobe. (Phone: Fukiai(2) 2411 & 4267).
- Chattulani, W. D., c/o The Indian Provision Store, 13/2 Isobe-dori 1-chome, Fukiai-ku, Kobe. (Phone: Fukiai(2) 4812).
- Chetandas, Mr. & Mrs. Gokaldas, c/o J. T. Chanrai & Co., 39 Isobe-dori 2-chome, Fukiai-ku, Kobe. (Phone: Fukiai(2) 4560).
- Chinwalla, A. S., c/o A. H. Esmaljee, 27 Sannomiya-cho 3-chome, Kobe-ku, Kobe. (Phone: Sannomiya(3) 262).
- Chinwalla, N. E., c/o E. Faizullahbhoj, 26 Sannomiya-cho 3-chome, Kobe-ku, Kobe. (Phone: Sannomiya(3) 262 & 5925).
- Chotai, Mr. & Mrs. V. D., c/o M. C. Thakkar, 16 Tosabori 4-chome, Nishi-ku, Osaka. (Phone: Tosabori(44) 6713).
- Chuher, B. T., c/o O. K. Gidumal & Watumall, Ltd., 155 Isogami-dori 6-chome, Fukiai-ku, Kobe. (Phone: Fukiai(2) 0863).
- Chunilal, Jagatram, 94 Isobe-dori 3 chome, Fukiai-ku, Kobe. (Phone: Fukiai(2) 4773).
- Curmally, G., c/o Curmally & Co., 36 Kawaguchi-cho, Nishi-ku, Osaka. (Phone: Nishi(43) 1777 & 4848).



## D

- Dadabhoy, Mr. and Mrs. E. M., 90/98 Yamamoto-dori 2-chome, Kobe-ku, and 165 Isobe-dori 3-chome, Fukiai-ku, Kobe. (Phone: Fukiai(2) 3246).
- Dadabhoy, H. Y., 90/98 Yamamoto-dori 2-chome, Kobe-ku, and 165 Isobe-dori 3-chome, Fukiai-ku, Kobe. (Phone: Fukiai(2) 3246).
- Dadlani, M. C., c/o Kishinchand Chellersram, 68 Isobe-dori 4-chome, Fukiai-ku, Kobe. (Phone: Fukiai(2) 3307).
- Dalamal, H., c/o Dalamal & Sons, 18/19 Isogami-dori 4 chome, Fukiai-ku, Kobe. (Phone: Sannomiya(3) 3645).
- Dalamal, W., c/o Dalamal & Sons, 18/19 Isogami-dori 4 chome, Fukiai-ku, Kobe. (Phone: Sannomiya(3) 3645).
- Dama, Miss Gool A., 10/1 Yamamoto-dori 2-chome, Kobe-ku, Kobe. (Phone: Fukiai(2) 0623).
- Dama, Miss Khorsed A., 10/1 Yamamoto-dori 2-chome, Kobe-ku, Kobe. (Phone: Fukiai (2) 0623).
- Dama, Mr. and Mrs. A. C., 10/1 Yamamoto-dori 2-chome. (Phone: Fukiai(2) 0623), and c/o A. Mahomed & Co., 46 Harima-machi, Kobe-ku, Kobe. (Phone: Sannomiya(3) 4908).
- Dama, Y. A., c/o M. Jaffer & Co., 96/1 Isobe-dori 4-chome, Fukiai-ku, Kobe. (Phone: Fukiai(2) 1293 & 2741).
- Daryanani, M. T., c/o Premier Commercial Co., 103 Isobe-dori 4-chome, Fukiai-ku, Kobe. (Phone: Fukiai(2) 0151 & 0152).
- Dariyanani, N. H., c/o G. Bheroomall Sons, 10 Isobe-dori 3-chome, Fukiai-ku, Kobe. (Phone: Fukiai(2) 2911).
- Daryani, E. H., c/o Fatehchand & Sons, 12 Isobe-dori 3-chome, Fukiai-ku, Kobe. (Phone: Fukiai(2) 2277).
- Das, D. N., c/o T. A. Abdulkader, 26-A Naniwa-machi, Kobe-ku, Kobe. (Phone: Sannomiya(3) 0272).
- Das, S. C., 17 Yamamoto-dori 2-chome. (Phone: Fukiai(2) 4216), and 28 Sannomiya-cho 1-chome, Kobe-ku, Kobe. (Phone: Sannomiya(3) 2903).
- Dass, Mr. and Mrs. Sham, 89/2 Nakayamate-dori 2-chome, and c/o Gurdial Naraindass, 73 Kyo-machi, Kobe-ku, Kobe. (Phone: Sannomiya(3) 2242).
- Dasvani, H. R., c/o J. Kimatrai & Co., 25 Isobe-dori 1-chome, Fukiai-ku, Kobe. (Phone: Fukiai(2) 4314).
- Daswani, D. V., c/o I. Premsing & Sons, 201-A Yamashita cho, Naka-ku, Yokohama. (Phone: Honkyoku(2) 3379).
- Daswani, E. L., c/o K. Hassaram & Co., 108 Yamashita-cho, Yokohama. (Phone: Honkyoku(2) 3278).
- Daswani, F. P., 215 Fukuzumi-dori 7-chome, and c/o Chellaram Gianchand, 38 Isobe-dori 2-chome, Fukiai-ku, Kobe. (Phone: Fukiai(2) 2557).
- Daswani, G. P., c/o Dalamal & Sons, 18/19 Isogami-dori 4-chome, Fukiai-ku, Kobe. (Phone: Fukiai(2) 3645).
- Daswani, T. N., c/o K. A. J. Chotirmall & Co., 96 Isobe-dori 3-chome, Fukiai-ku, Kobe. (Phone: Fukiai(2) 3056).
- Daswani, V. S., c/o Tuljaram & Sons, 80/81 Isogami-dori 4-chome, Fukiai-ku, Kobe. (Phone: Fukiai(2) 4253).
- Dave, Mr. and Mrs. G. S., 61 Yamamoto-dori 1-chome, Kobe-ku. (Phone: Fukiai(2) 0327), and c/o Dave Bros., 72/2 Isobe-dori 4 chome, Fukiai-ku, Kobe. (Phone: Fukiai(2) 3590).

- Dave, Mr. & Mrs. M. R., 61 Yamamoto-dori 1-chome, Kobe-ku. (Phone: Fukiai(2) 0327),  
c/o Peermahomed Gomei K, 72/2 Isobe-dori 4-chome, Fukiai-ku, Kobe. (Phone:  
Fukiai(2) 5605 & 5606).
- Dave, Mr. & Mrs. R. B., 61 Yamamoto-dori 1-chome, Kobe-ku, (Phone: Fukiai(2) 0327),  
c/o Peermahomed Gomei Kaisha, 72/2 Isobe-dori 4-chome, Fukiai-ku, Kobe. (Phone:  
Fukiai(2) 5605 and 5606).
- Dave, Miss Lily, 61 Yamamoto-dori 1-chome, Kobe-ku, Kobe. (Phone: Fukiai(2) 0327).
- Daver, Mr. and Mrs. D. R., 24-B Nakayamate-dori 2-chome. (Phone: Fukiai(2) 5362),  
and c/o R. E. Daver & Co., 28 Sannomiya-cho 1-chome, Kobe-ku, Kobe. (Phone:  
Sannomiya(3) 3618).
- Daver, Mr. and Mrs. R. E., 24-B Nakayamate-dori 2-chome. Phone: Fukiai(2) 5362),  
and c/o R. E. Daver & Co., 28 Sannomiya-cho 1-chome, Kobe-ku, Kobe. (Phone:  
Sannomiya(3) 3618).
- Daver, Miss Shirin, 24-B Nakayamate-dori 2-chome, Kobe-ku, Kobe. (Phone Fukiai(2)  
5362).
- Dayaram, T., c/o Watar.mal Boolchand, 153 Yamashita-cho, Naka-ku, Yokohama. (Phone:  
Honkyoku(2) 3891).
- Desai, M. S., c/o Curmally & Co., 36 Kawaguchi-cho, Nishi-ku, Osaka. (Phone: Nishi  
(43) 1108).
- Desai, R. D., c/o Savani & Co., 122 Isogami-dori 8-chome, Fukiai-ku, Kobe. (Phone:  
Fukiai(2) 1502 & 4636).
- Desraj, M., c/o M. D. Ramchand & Co., 14 Kawaguchi-cho, Nishi-ku, Osaka. (Phone:  
Nishi(43) 1108).
- Detaram, J., c/o Teikamdas Bros., 78 Kyo-machi, Kobe-ku, Kobe. (Phone: Sannomiya(3)  
0703).
- Dettaram, T., c/o T. N. Parsram & Bros., 1 Honden Sanban-cho, Nishi-ku, Osaka.  
(Phone: Nishi(43) 7209).
- Deumal, B., c/o J. Kimatrai & Co., 76 Yamashita-cho, Yokohama. (Phone: Honkyoku(2)  
2906).
- Dewandas, N., c/o Khemchand Doulatram, 201-B Yamashita-cho, Yokohama. (Phone:  
Honkyoku(2) 1064).
- Dhanamal, B., c/o Dalamal & Sons, 18/19 Isogami-dori 4-chome, Fukiai-ku, Kobe. (Phone:  
Sannomiya(3) 3645).
- Dhingra, K. S., 7/38 Nakayamate-dori 2-chome, and c/o Batheja Bros., 101 Yedo-machi,  
Kobe-ku, Kobe. (Phone: Sannomiya(3) 3252).
- Dodani, R. H., c/o R. Viroomal, 10 Isobe-dori 3-chome, Fukiai-ku, Kobe. (Phone: Fu-  
kiai(2) 3694).
- Doll, M. M., c/o B. Ahamed & Co., 59 Sumiyoshi-cho 5-chome, Yokohama. (Phone:  
Chojamachi(3) 2010).
- Doray, F. B., c/o Doray Bros., 107 Nakayamate-dori 2-chome, Kobe-ku, Kobe. (Phone:  
Fukiai(2) 2819).
- Doray, Mr. and Mrs. M. B. R., c/o Cader, Doray & Co., 38/1 Sakae-machi 3-chome,  
Kobe-ku, Kobe. (Phone: Sannomiya(3) 2819).
- Doshi, C. M., c/o Ramniklal & Co., Yedo Bldg., 94 Yedo-machi, Kobe-ku, Kobe. (Phone:  
Sannomiya(3) 0854).
- Doshi, Mr. and Mrs. D. J., Yamamoto-dori 2-chome, Kobe-ku, and c/o Savani & Co.,  
122 Isogami-dori 8-chome, Fukiai-ku, Kobe. (Phone: Fukiai(2) 1502 & 4636).
- Doshi, Mr. and Mrs. A. J., Yamamoto-dori 2-chome, Kobe-ku, and c/o Savani & Co.,  
122 Isogami-dori 8-chome, Fukiai-ku, Kobe. (Phone: Fukiai(2) 1502 & 4636).

Doshi, Mr. and Mrs. H. S., 7 Yamamoto-dori 2-chome, Kobe-ku. (Phone: Fukiai(2) 3175, and c/o V. Doshi & Co., 113 Hachiman-dori 5-chome, Fukiai-ku, Kobe. (Phone: Fukiai(2) 4366).

## E

Ebrahim, Ahmed, c/o M. Y. Hasham & Co., 28 Isobe-dori 2-chome, Fukiai-ku, Kobe. (Phone: Fukiai(2) 2599).

Engineer, M. M., c/o Premier Commercial Co., 103 Isobe-dori 4-chome, Fukiai-ku, Kobe. (Phone: Fukiai(2) 0151 & 0152).

Essabhoy, Mr. and Mrs. T. S., c/o E. Faizullahboy, 26 Sannomiya-cho 3-chome, Kobe-ku, Kobe. (Phone: Sannomiya(3) 0262 & 5925).

Eve, Hudson, c/o G. Hudson Eve & Co., 52 Isogami-dori 4-chome, Fukiai-ku, Kobe. (Phone: Fukiai(2) 2944).

## F

Fatehchand, M., c/o Watanmal Boolchand, 153 Yamashita-cho, Naka-ku, Yokohama. (Phone: Honkyoku(2) 3891).

Fatehchand, c/o T. Melvani Co., 14 Isogami-dori 6-chome, Fukiai-ku, Kobe. (Phone: Fukiai(2) 4491).

Futehally, Mr. and Mrs. A. N., 4 of 1 Yamamoto-dori 3-chome. (Phone: Fukiai(2) 3773), and c/o N. Futehally & Sons, 114 Higashi machi, Kobe-ku, Kobe. (Phone: Sannomiya(3) 1312).

## G

Gagandas, C., c/o R. Viroomal, 10 Isobe-dori 3-chome, Fukiai-ku, Kobe. (Phone: Fukiai(2) 3694).

Gandeviwalla, D. G., c/o Vasunia & Co., 1 of 113 Goko-dori 6-chome, Fukiai-ku, Kobe. (Phone: Fukiai(2) 2592).

Gandhi, B. N., M. A., LL.B., c/o Raoji Bros., 36 Tosabori-dori 5-chome, Nishi-ku, Osaka. (Phone: Tosabori(44) 4463).

Gangaram, J., c/o J. T. Chanrai & Co., 108 Yamashita-cho, Naka-ku, Yokohama. (Phone: Honkyoku(2) 5652).

Ghansham, K., c/o Dayaram Bros., 76 Yamashita-cho, Naka-ku, Yokohama. (Phone: Fukiai(2) 5162).

Ghatalia, B. P., c/o Savani & Co., 122 Isogami-dori 8-chome, Fukiai-ku, Kobe. (Phone: Fukiai(2) 1502 & 4636).

Ghelani, D. G., c/o Kothari & Co., 100 Yedo-machi, Kobe-ku, Kobe. (Phone: Sannomiya(3) 0896 & 2901).

Girdharimal, B., c/o Detaram & Sons, 38/1 Isobe dori 2-chome, Fukiai-ku, Kobe. (Phone: Fukiai(2) 0793).

Girdharimal, V., c/o K. Hassaram & Co., 108 Yamashita-cho, Yokohama. (Phone: Honkyoku(2) 3278).

Gobindram, M. B., c/o G. Hudson Eve & Co., 52 Isogami-dori 4-chome, Fukiai-ku, Kobe. (Phone: Fukiai(2) 2944).

Goga, A. A., c/o A. H. Esmaljee, 27 Sannomiya-cho 3-chome, Kobe-ku, Kobe. (Phone: Sannomiya(3) 1467).

- Gokaldas, Atmaram, 38 Isobe-dori 2-chome, Fukiai-ku, Kobe.
- Gokaldas, Mr. and Mrs. Chetandas, 38 Isobe-dori 2-chome, and c/o J. T. Chanrai & Co., 39 Isobe-dori 2-chome, Fukiai-ku, Kobe. (Phone: Fukiai(2) 4560).
- Gopalas, L., c/o Watanmal Boolchand, 153 Yamashita-cho, Naka-ku, Yokohama. Phone: Honkyoku(2) 3891).
- Gosalia, Mr. and Mrs. N. S., 4/6 Yamamoto-dori 1-chome, Kobe-ku, and c/o Savani & Co., 122 Isogami-dori 8-chome, Fukiai-ku, Kobe. (Phone: Fukiai(2) 1502 & 4636).
- Guha, P., Ito Bldg., 60 Sannomiya-cho 1-chome, Kobe-ku, Kobe.
- Gulrajani, H. P., c/o Nihalchand Brothers, 75 Yamashita-cho, Yokohama. (Phone: Honkyoku(2) 4825).
- Gupta, Mr. and Mrs. A. M., c/o G. R. K. Chetty & Co., 169/32 Sannomiya-cho 1-chome, Kobe-ku, Kobe. (Phone: Sannomiya(3) 5956).
- Gurbakhsh Singh, c/o Jagatram Chunilal, 94 Isobe-dori 3-chome, Fukiai-ku, Kobe. (Phone: Fukiai(2) 4773).

## H

- Hakoomal, L., c/o M. Tolaram, 76 Yamashita-cho, Yokohama. (Phone: Honkyoku(2) 1176).
- Hakumal, K., c/o J. Kimatrai & Co., 76 Yamashita-cho, Yokohama. (Phone: Honkyoku(2) 2906).
- Hamidon, Mr. & Mrs. A. R., 52 Nagate-cho 2-chome, Nada-ku, Kobe.
- Harilal, D., c/o Maganlal Nagindas & Co., 148 Hachiman-dori 5-chome, Fukiai-ku, Kobe. (Phone: Fukiai(2) 3014).
- Hasrajani, R. D., c/o Rijhumal Brothers, 82 Yamashita-cho, Yokohama. (Phone: Honkyoku 6113).
- Hassaram, P., c/o B. Naraindas, 87/96 Sannomiya-cho 1-chome, Kobe-ku, Kobe. (Phone: Sannomiya(3) 5144).
- Hathiramani, S. H., c/o Rijhumal Brothers, 2/2 Isogami-dori 5-chome, Fukiai-ku, Kobe. (Phone: Fukiai(2) 1870).
- Hathiramani, T. S., c/o Rijhumal Bros., 2/2 Isogami-dori 5-chome, Fukiai-ku, Kobe. (Phone: Fukiai(2) 1870).
- Hemandas, P., c/o R. Viroomal, 10 Isobe-dori 3-chome, Fukiai-ku, Kobe. (Phone: Fukiai(2) 3694).
- Hemandas, P. K., 24 Isobe-dori 2-chome, Fukiai-ku, Kobe.
- Hemandas, R., c/o P. K. Hemandas, 24 Isobe-dori 2-chome, Fukiai-ku, Kobe. (Phone: Fukiai(2) 0546).
- Hewa, E. L., 13 Takaba-jizo, Nada-ku, Kobe.
- Hirji, M. H., 42 Yamamoto-dori 2-chome, and c/o M. H. Hirji & Co., 92 Yedo-machi, Kobe-ku, Kobe. (Phone: Sannomiya(3) 1235 & 1449).
- Hirji, M. M., 42 Yamamoto-dori 2-chome, and c/o M. H. Hirji & Co., 92 Yedo-machi, Kobe-ku, Kobe. (Phone: Sannomiya(3) 1235 & 1449).
- Hotchand, T., c/o Valiram Sons, 155 Yamashita-cho, Yokohama. (Phone: (2) 3356).
- Husain, S. L., c/o S. L. Husain & Co., Kobashi Bldg., 176 Sannomiya-cho 1-chome, Kobe-ku, Kobe. (Phone: Sannomiya(3) 0301).
- Husain, S. M., 309 Sannomiya-cho 1-chome, Kobe-ku, Kobe. (Phone: Sannomiya(3) 3001).

## I

- Ismail, Gulamali, c/o M. Jaffer & Co., 96/1 Isobe-dori 4-chome, Fukiai-ku, Kobe. (Phone: Sannomiya(3) 1293).
- Issardas, M., 13 Isogami-dori 6-chome, Fukiai-ku, Kobe. (Phone: Fukiai(2) 4825).

## J

- Jaffer, M., c/o M. Jaffer & Co., 96/1 Isobe-dori 4-chome, Fukiai-ku, Kobe. (Phone: Fukiai(2) 1293 & 2741).
- Jagatram Chunilal, 16/17 Kitano-cho 2-chome, Kobe-ku, and 94 Isobe-dori 3-chome, Fukiai-ku, Kobe. (Phone: Fukiai(2) 4773).
- Jain, Mr. and Mrs. A. S., 16 Nakajima-dori 2-chome, c/o A. Vickram & Co., 128 Hachimandori 5-chome, Fukiai-ku, Kobe. (Phone: Fukiai(2) 1008).
- Jain, V. S., c/o A. Vickram & Co., 128 Hachiman-dori 5-chome, Fukiai-ku, Kobe. (Phone: Fukiai(2) 1008).
- Jamnadas, N., c/o Valiram Sons, 155 Yamashita-cho, Yokohama. (Phone: Honkyoku(2) 3356).
- Jani, V. D., c/o Dave Bros., 72/2 Isobe-dori 4-chome, Fukiai-ku, Kobe. (Phone: Sannomiya(3) 0845).
- Jesoomal, G., c/o Hotchand Khemchand, 1/2 Isogami-dori 4-chome, Fukiai-ku, Kobe. (Phone: Fukiai(2) 4554).
- Jethanand, C., c/o J. T. Chanrai & Co., 39 Isobe-dori 2-chome, Fukiai-ku, Kobe. (Phone: Fukiai(2) 4560).
- Jhamatmal, M., c/o U. Moolchand Sons, 150 Hachiman-dori 5-chome, Fukiai-ku, Kobe. (Phone: Fukiai(2) 4458).
- Jhamatmal, M., c/o Kishinchand Chellaram, 76 Yamashita-cho, Yokohama. (Phone: Honkyoku(2) 3286 & 0197).
- Joosub, Hasam, c/o East India Agency, 87 Isogami-dori 4-chome, Fukiai-ku, Kobe. (Phone: Fukiai(2) 4295).
- Jooya, Nazir, c/o Oriental Import & Export Co., Kobe Bldg., 7 Isobe-dori 4-chome, Fukiai-ku, Kobe. (Phone: Fukiai(2) 5543).
- Juma, H. A., c/o H. A. Juma & Co., 118 Kitsno-cho 4-chome, Kobe-ku, Kobe. (Phone: Fukiai(2) 1405).

## K

- Kalyanji, Mr. and Mrs. Nanubhai, 4/8 Yamamoto-dori 1-chome, Kobe-ku, and c/o Ganpatial & Co., 30/1 Isobe-dori 2-chome, Fukiai-ku, Kobe. (Phone: Fukiai(2) 0584).
- Kandiah, K., c/o P. K. Nataraja, 100 Yedo-machi, Kobe-ku, Kobe. (Phone: Sannomiya(3) 0347).
- Kapadia, B. C., c/o N. D. Karanjis, 130-132 Isogami-dori 8-chome, Fukiai-ku, Kobe. (Phone: Fukiai(2) 3414).
- Kapadia, P. S., 110/1 Kitano-cho 4-chome, Kobe-ku, and c/o Vassant & Co., 116 Hachiman-dori 5-chome, Fukiai-ku, Kobe. (Phone: Fukiai(2) 2249).
- Kapur, C. N. L., c/o Kapur Trading Co., 124 Hachiman-dori 5-chome, Fukiai-ku, Kobe. (Phone: Fukiai(2) 1890).
- Kapur, D. N., c/o Vakharia & Co., Ltd., 36 Kawaguchi-cho, Nishi-ku, Osaka. (Phone: Nishi(43) 2877 & 5933).

- Kapur, H. L., c/o Kapur Trading Co., 124 Hachiman-dori 5-chome, Fukiai-ku, Kobe. (Phone: Fukiai(2) 1890).
- Kapur, S. N., c/o Vakharia & Co., Ltd., 36 Kawaguchi-cho, Nishi-ku, Osaka. (Phone: Nishi(43) 2877 & 5933).
- Kapur, Satyapal, 82 Yamamoto-dori 3-chome, and c/o Gokalchand Rattan Chand, 26 Naniwa-machi, Kobe-ku, Kobe. (Phone: Sannomiya(3) 3621).
- Karanchand, N., c/o K. G. Viroomal & Co., 2 Isogami-dori 5-chome, Fukiai-ku, Kobe. (Phone: Fukiai(2) 0629).
- Karanchand Viroomal, Mr. & Mrs. Naraindas, c/o K. G. Viroomal & Co., 2 Isogami-dori 5-chome, Fukiai-ku, Kobe. (Phone: Fukiai(2) 0629).
- Karanchand, Miss Lila Naraindas, c/o K. G. Viroomal & Co., 2 Isogami-dori 5-chome, Fukiai-ku, Kobe. (Phone: Fukiai(2) 0629).
- Karanjia, Mr. and Mrs. N. D., 44 Shimoyamate-dori 2-chome, Kobe-ku, and 130-132 Isogami-dori 8-chome, Fukiai-ku, Kobe. (Phone: Fukiai(2) 3414).
- Karia, Haridas B., c/o Devani & Co., 131 Hachiman-dori 5-chome, Fukiai-ku. (Phone: Fukiai(2) 4184), and 36/13 Yamamoto-dori 1-chome, Kobe-ku, Kobe.
- Kather, E. A., c/o Omprakash Durgadas, 186 Sannomiya-cho 1-chome, Kobe-ku, Kobe. (Phone: Sannomiya(3) 4469).
- Kayum, S. A., c/o M. Musabhoy & Co., Ltd., 328 Sannomiya-cho 1-chome, Kobe-ku, Kobe. (Phone: Sannomiya(3) 0176).
- Kelwani, G. D., c/o Pessoomull Mulcland, 201 Yamashita-cho, Yokohama. (Phone: Honkyoku(2) 4699).
- Keoomal, N., c/o Sobhraj Reloomal, 76 Yamashita-cho, Yokohama. (Phone: Honkyoku(2) 0386).
- Keswani, R. J., 14 Isogami-dori 6-chome, Fukiai-ku, Kobe. (Phone: Fukiai(2) 5523).
- Khanchand, J., c/o G. Ramchand, 1/6 Isogami-dori 5-chome, Fukiai-ku, Kobe. (Phone: Fukiai(2) 2411).
- Khan, D. A., 93 Isobe-dori 3-chome, Fukiai-ku, Kobe. (Phone: Fukiai(2) 1928).
- Khanchand, Mr. and Mrs. L., c/o K. Arjana & Bros., 88 Sannomiya-cho 1-chome, Kobe-ku, Kobe. (Phone: Sannomiya(3) 2331).
- Khanchand, R., c/o K. Arjana & Bros., 88 Sannomiya-cho 1-chome, Kobe-ku, Kobe. (Phone: Sannomiya(3) 2331).
- Khanchand, Miss R., c/o K. Arjana & Bros., 88 Sannomiya-cho 1-chome, Kobe-ku, Kobe. (Phone: Sannomiya(3) 2331).
- Khanchand, S., c/o Thakurdas & Sons, 104 Isobe-dori 4-chome, Fukiai-ku, Kobe. (Phone: Fukiai(2) 1390).
- Khanchand, V., c/o Dharamdas & Tirthdas, 127 Yamashita-cho, Yokohama. (Phone: Honkyoku(2) 4611).
- Khanna, Tarachand, c/o Gokalchand Rattan Chand, 26 Naniwa-machi, Kobe-ku, Kobe. (Phone: Sannomiya(3) 3621).
- Khanna, Amritlal, c/o G. R. Chadha, 61 Isobe-dori 4-chome, Fukiai-ku, Kobe. (Phone: Fukiai(2) 4418).
- Kharwar, Mr. and Mrs. S. H., 58 Yamamoto-dori 1-chome, Kobe-ku, and c/o B. M. Kharwar, 100 Isobe-dori 4-chome, Fukiai-ku, Kobe. (Phone: Fukiai(2) 2421 & 2918).
- Kharwar, R. H., c/o B. M. Kharwar, 100 Isobe-dori 4-chome, Fukiai-ku, Kobe. (Phone: Fukiai(2) 2421 & 2918).
- Kharwar, S. D., c/o B. M. Kharwar, 100 Isobe-dori 4-chome, Fukiai-ku, Kobe. (Phone: Fukiai(2) 2421 & 2918).

- Khathuria, R. S., c/o Doulatram & Co., 107 Hachiman-dori 3-chome, Fukiai-ku, Kobe. (Phone: Fukiai(2) 2959).
- Khemchand, H., c/o T. Pursumall, 9 Hamabe-dori 2-chome, Fukiai-ku, Kobe. (Phone: Fukiai(2) 2380).
- Khetani, Mr. and Mrs. M. K., 4/4 Yamamoto-dori 1-chome, Kobe-ku. (Phone: Fukiai (2) 3927), and c/o B. Durlabhji & Co., 5 Isobe-dori 4-chome, Fukiai-ku, Kobe. (Phone: Fukiai(2) 0979).
- Khoob, Mr. and Mrs. H. N., c/o Dalamal & Sons, 18/19 Isogami-dori 4-chome, Fukiai-ku, Kobe. (Phone: Sannomiya(3) 3645).
- Khubchand, J., c/o G. Ramchand, 1/6 Isogami-dori 5-chome, Fukiai-ku, Kobe. (Phone: Fukiai(2) 2411 & 4267).
- Kimatrai, Rupchand, c/o Dayaram Bros. & Co., 138 Isobe-dori 3-chome, Fukiai-ku, Kobe. (Phone: Fukiai(2) 5523).
- Kirpalani, L. H., c/o Teikamdas Bros., 78 Kyo-machi, Kobe-ku, Kobe. (Phone: Sannomiya(3) 0703).
- Kirpalani, K. L., c/o M. Daldas & Sons, 76 Yamashita-cho, Yokohama. (Phone: Honkyoku(2) 5716).
- Kishinchand, H., c/o Kewalram & Bulchand, 82 Yamashita-cho, Yokohama. (Phone: Honkyoku(2) 1942).
- Kishinchand, L., c/o D. Chellaram, 32 Yamashita-cho, Yokohama. (Phone: Honkyoku(2) 0803).
- Kishinchand, M., c/o Khemchand Doulatram, 201-B Yamashita-cho, Yokohama. (Phone: Honkyoku(2) 1064).
- Kolah, R. E., c/o Vasunia & Co., 1 of 113 Goko-dori 6-chome, Fukiai-ku, Kobe. (Phone: Fukiai(2) 2592 & 3995).
- Kotak, Mr. & Mrs. G. B., 79 Nakayamate-dori 4-chome, Kobe-ku, Kobe. (Phone: Fukiai (2) 2584), and c/o Kotak & Co., 21 Nakanoshima 2-chome, Kita-ku, Osaka. (Phone: Kitahama(23) 4613 & 1339).
- Kotak, Mr. & Mrs. N., 79 Nakayamate-dori 4-chome, Kobe-ku, Kobe. (Phone: Fukiai(2) 2584), and c/o Kotak & Co., 21 Nakanoshima 2-chome, Kita-ku, Osaka. (Phone: Kitahama(23) 4613 & 1339).
- Kothari, J. D., 83 Nozaki-dori 2-chome, Fukiai-ku, and c/o Kothari & Co., 100 Yedomachi, Kobe-ku, Kobe. (Phone: Sannomiya(3) 0896 & 2901).
- Kothari, L. J., c/o Savani & Co., 122 Isogami-dori 8-chome, Fukiai-ku, Kobe. (Phone: Fukiai(2) 1502 & 4636).
- Kothary, R. N., c/o Savani & Co., 122 Isogami-dori 8-chome, Fukiai-ku, Kobe. (Phone: Fukiai(2) 1502 & 4636).
- Kotumal, P., c/o K. Hassaram & Co., 108 Yamashita-cho, Yokohama. (Phone: Honkyoku(2) 3278).
- Kundanmal, Ramlal, 100 Yedo-machi, Kobe-ku, Kobe. (Phone: Sannomiya(3) 2475).
- Kyum, A. S. A., c/o E. Faizullahoy, 26 Sannomiya-cho 3-chome, Kobe-ku, Kobe. (Phone: Sannomiya(3) 0262 & 5925).

## L

- Lachmandas, J., c/o K. Hoondamall & Sons, 38 Isobe-dori 2-chome, Fukiai-ku, Kobe. (Phone: Fukiai(2) 2523).
- Lakhani, E. J., c/o African Trading Co., 14 Isobe-dori 4-chome, Fukiai-ku, Kobe. (Phone: Fukiai(2) 4512).
- Lalchand, D. M., c/o Tajmahal, Ltd., 202 Yamashita-cho, Yokohama. (Phone: Honkyoku(2) 3129).

- Lalchand, K., c/o Jaigopal Ramkishen Bros., 10 Isobe-dori 3-chome, Fukiai-ku, Kobe. (Phone: Fukiai(2) 1072 & 4268).
- Lalchand, M., c/o Universal Export Co., 3 Isogami-dori 4-chome, Fukiai-ku, Kobe.
- Lalkhaney, G. P., c/o D. Chellaram, 32 Yamashita-cho, Naka-ku, Yokohama. (Phone: Honkyoku(2) 0803).
- Lekhray, G., c/o Watanmal Boolchand, 153 Yamashita-cho, Naka-ku, Yokohama. (Phone: Honkyoku(2) 3891).
- Lekhray, ., c/o Pohoomull Bros. (India), 76 Yamashita-cho, Naka-ku, Yokohama. (Phone: Honkyoku(2) 4321).
- Lilaram, H., 155 Isogami-dori 6-chome, Fukiai-ku, Kobe.
- Lilaram, ., c/o D. Chellaram, 32 Yamashita-cho, Naka-ku, Yokohama. (Phone: Honkyoku(2) 0803).
- Lilaram, N., 20/7 Yamamoto-dori 2-chome, Kobe-ku, and c/o Premier Commercial Co., 103 Isobe-dori 4-chome, Fukiai-ku, Kobe. (Phone: Fukiai(2) 0151 & 0152).
- Lokumal, Mr. and Mrs. I., c/o Lokumal Satramdas, 76 Yamashita-cho, Yokohama. (Phone: Honkyoku(2) 2043).
- Lokusing, H., c/o K. G., Viroomal & Co., 2 Isogami-dori 5-chome, Fukiai-ku, Kobe. (Phone: Fukiai(2) 0614 & 0629).

## M

- Madan. I. Kishan Singh, c/o B. Ramchandra & Co., 33/1 Isobe-dori 2-chome, Fukiai-ku, Kobe. (Phone: Fukiai(2) 2247).
- Madan Lal, Mr. and Mrs., 10/11 Yamamoto-dori 2-chome, Kobe-ku, and c/o Sir Moti Sagar & Son, Kobe Bldg., Isobe-dori 4-chome, Fukiai-ku, Kobe. (Phone: Fukiai(2) 4443).
- Mahomed, M. H. P., c/o East India Agency, 87 Isogami-dori 4-chome, Fukiai-ku, Kobe. (Phone: Fukiai(2) 4295).
- Mahraj, R. P., c/o Watanmal Boolchand, 153 Yamashita-cho, Naka-ku, Yokohama. (Phone: Honkyoku(2) 3891).
- Mahtani, Mr. and Mrs. J. D., c/o Watumull Brothers, 153 Yamashita-cho, Yokohama. (Phone: Honkyoku(2) 4104).
- Mahtani, Kewalram H. c/o Kewalram & Bu'chand, 82 Yamashita-cho, Yokohama. (Phone: Honkyoku(2) 1942).
- Mahtani, D. I., c/o Valiram Sons, 155 Yamashita-cho, Yokohama. (Phone: Honkyoku(2) 3356).
- Mahtani, L. T., c/o J. Kimatrai & Co., 76 Yamashita-cho, Yokohama. (Phone: Honkyoku(2) 2906).
- Malkani, H. R., c/o K. A. J. Chotirmall & Co., 96 Isobe-dori 3-chome, Fukiai-ku, Kobe. (Phone: Fukiai(2) 3056).
- Manamal, K., c/o Pohoomull Bros., 1/5 Isogami-dori 5-chome, Fukiai-ku, Kobe. (Phone: Fukiai(2) 0881 & 3252).
- Manghamal, S., c/o Hotchand Khemchand, 1/2 Isogami-dori 4-chome, Fukiai-ku, Kobe. (Phone: Fukiai(2) 4554).
- Manglani, A. M., c/o H. R. Advani, 72/3 Isobe-dori 4-chome, Fukiai-ku, Kobe. (Phone: Fukiai(2) 2807).
- Manganmull, L., c/o Meganlal Nagindas & Co., 148 Hachiman-dori 5-chome, Fukiai-ku, Kobe. (Phone: Fukiai(2) 3839).
- Mangharam, P., c/o U. Moolchand Sons, 150 Hachiman-dori 5-chome, Fukiai-ku, Kobe. (Phone: Fukiai(2) 4458).



- Mansata, C. P., c/o Kotak & Co., 21 Nakanoshima 2-chome, Kita-ku, Osaka. (Phone : Kitahama(23) 4613 & 1339).
- Master, Mr. & Mrs. P. M., c/o Thanawalla & Co., 58 Sannomiya-cho 1-chome, Kobe-ku, Kobe. (Phone: Sannomiya(3) 2759).
- Mathuria, A. J., c/o Raoji Bros., 36 Tosabori-dori 5-chome, Nishi-ku, Osaka. (Phone: Tosabori(44) 4463).
- Mehra, D. D., c/o Omprakash Durgadas, 186 Sannomiya-cho 1-chome, Kobe-ku, Kobe. (Phone : Sannomiya(3) 4469).
- Mehra, Mr. and Mrs. N. J., 16 Yamamoto-dori 2-chome. (Phone: Fukiai(2) 1643), and c/o Omprakash Durgadas, 186 Sannomiya-cho 1-chome, Kobe-ku, Kobe. (Phone: Sannomiya(3) 4469).
- Mehra, H. B., c/o Santram & Sons, 80 Kyo-machi, Kobe-ku, Kobe. (Phone: Sannomiya (3) 2558).
- Mehra, J., c/o Santram & Sons, 80 Kyo-machi, Kobe-ku, Kobe. (Phone: Sannomiya(3) 2558).
- Mehta, S. B., c/o S. B. Mehta & Co., 3 Hachiman-dori 5-chome, Fukiai-ku, Kobe. (Phone: Fukiai(2) 1625).
- Mehta, B. S., c/o S. B. Mehta & Co., 3 Hachiman-dori 5-chome, Fukiai-ku, Kobe. (Phone: Fukiai(2) 1625).
- Mehta, R. S., c/o S. B. Mehta & Co., 3 Hachiman-dori 5-chome, Fukiai-ku, Kobe. (Phone: Fukiai(2) 1625).
- Mehta, E. S., c/o K. J. Mehta & Co., 25 Sannomiya-cho 3-chome, Kobe-ku, Kobe. (Phone: Sannomiya(3) 3698).
- Mehta, Mr. and Mrs. K. J., 36/1 Nakayamate-dori 2-chome, Kobe-ku, and c/o K. J. Mehta & Co., 25 Sannomiya-cho 3-chome, Kobe-ku, Kobe. (Phone: Sannomiya(3) 3698).
- Mehta, P. A., c/o Virchand Panachand & Co., 60 Hachiman-dori 4-chome, Fukiai-ku, Kobe. (Phone: Fukiai(2) 5201).
- Mehta, R. C., c/o Dave Bros., 72/2 Isobe-dori 4-chome, Fukiai-ku, Kobe. (Phone: Sannomiya(3) 0845).
- Melvani, Parsram D., c/o Kishinchand Chellaram, 76 Yamashita-cho, Yokohama. (Phone: Honkyoku(2) 0197 & 3286).
- Melvani, L. R., c/o T. Melvani Co., 14 Isogami-dori 6-chome, Fukiai-ku, Kobe. (Phone: Fukiai(2) 4491).
- Melwani, C. K., c/o K. Arjans & Bros., 88 Sannomiya-cho 1-chome, Kobe-ku, Kobe. (Phone: Sannomiya(3) 2331).
- Mewawalla, R. S., c/o Peshuratan & Co., 178 Sannomiya-cho 1-chome, Kobe-ku, Kobe. (Phone: Sannomiya(3) 2643).
- Mirza, N. H., 10/1 Yamamoto-dori 2-chome, Kobe-ku, Kobe. (Phone: Fukiai(2) 0623).
- Mogrelia, D. F., c/o D. A. Khan & Co., 93 Isobe-dori 3-chome, Fukiai-ku, Kobe. (Phone: Fukiai(2) 1928).
- Mohamed, A. R. A. V., 1/5 Nakayamate-dori 2-chome, Kobe-ku. (Phone: Fukiai(2) 0592), and c/o Vally Noor Mohamed & Co., 72/1 Isobe-dori 4-chome, Fukiai-ku. (Phone: Fukiai(2) 5148).
- Mohandas, M., c/o M. Mohandas & Sons, 3 Isobe-dori 2-chome, Fukiai-ku, Kobe. (Phone: Fukiai(2) 2850).
- Mohini, Miss, c/o Kishinchand Chellaram, 76 Yamashita-cho, Naka-ku, Yokohama.
- Mojumdar, Mr. and Mrs. S. K., 2370 Arai-jiku 1-chome, Omori, and c/o Durlabhji & Mojumdar, Omori Bldg., Hon-cho 4-chome, Nihonbashi-ku, Tokyo. (Phone: Ninonbashi(24) 1956 & 3928).

- Moolchand, M. D., c/o Premier Commercial Co., 103 Isobe-dori 4-chome, Fukiai-ku, Kobe. (Phone: Fukiai(2) 0151 & 0152).
- Moorjani, K. D., c/o K. Mangharam Bros., 44 Isogami-dori 4-chome, Fukiai-ku, Kobe. (Phone: Fukiai(2) 3067).
- Moorjani B. J., c/o K. Mangharam Bros., 44 Isogami-dori 4-chome, Fukiai-ku, Kobe. (Phone: Fukiai(2) 3067).
- Moradali, Mr. and Mrs. M. M., c/o Haidatali & Co., 102 Isobe-dori 4-chome, Fukiai-ku, Kobe. (Phone: Fukiai(2) 4303 & 3448).
- Moradali, Kassim, c/o Haidarali & Co., 102 Isobe-dori 4-chome, Fukiai-ku, Kobe. (Phone: Fukiai(2) 4303 & 3448).
- Moraney, T. G., c/o Colombo Export Co., 80 Isobe-dori 4-chome, Fukiai-ku, Kobe. (Phone: Fukiai(2) 4616).
- Moti, Soolsiman, 44 Yamamoto-dori 2-chome, Kobe-ku, and c/o Ahmed Ebrahim Bros., 99 Isobe-dori 4-chome, Fukiai-ku, Kobe. (Phone: Fukiai(2) 1519).
- Motiram, D., c/o M. Issardas, 13 Isogami-dori 6-chome, Fukiai-ku, Kobe. (Phone: Fukiai(2) 4825).
- Motiwalla, A. M., c/o The Japan Sundry Exporters' Co., 26-A Naniwa-machi, Kobe-ku, Kobe. (Phone: Sannomiya(3) 0272).
- Motiwalla, N. A., c/o A. E. Maskati & Co., 11 Kitanagasa-dori 4-chome, Kobe-ku, Kobe. (Phone: Fukiai(2) 3408).
- Mukarji, K. R., c/o C. Balkrishna & Co., 95 Isobe-dori 3-chome, Fukiai-ku, Kobe. (Phone: Fukiai(2) 4975).
- Mukerjee, S., 38/41 Kumochibashi-dori 3-chome, Fukiai-ku, Kobe.
- Mulchand, K., c/o J. Kimatrai & Co., 76 Yamashita-cho, Yokohama. (Phone: Honkyoku(2) 2906).
- Mulchand, P., c/o C. Balkrishna & Co., 95 Isobe-dori 3-chome, Fukiai-ku, Kobe. (Phone: Fukiai(2) 4957).
- Mulla, N. M. C., c/o Vally Noor Mohamed & Co., 72/1 Isobe-dori 4-chome, Fukiai-ku, Kobe. (Phone: Fukiai(2) 5146).
- Musabhoy, Mr. & Mrs. T. M., c/o M. Musabhoy & Co., Ltd., 328 Sannomiya-cho 1-chome, Kobe-ku, Kobe. (Phone: Sannomiya(3) 0176).

## N

- Nagrani, J. D., c/o K. G. Viroomal & Co., 2 Isogami-dori 5-chome, Fukiai-ku, Kobe. (Phone: Fukiai(2) 0614 & 0629).
- Nanubhai, Ralyangi, c/o Ganpatlal & Co., 30/1 Isobe-dori 2-chome, Fukiai-ku, Kobe. (Phone: Fukiai(2) 0584).
- Naraindas, R., c/o Jaigopal Ramkishan Bros., 10 Isobe-dori 3-chome, Fukiai-ku, Kobe. (Phone: Fukiai(2) 1072 & 4268).
- Naraindas, T., c/o K. G. Viroomal & Co., 2 Isogami-dori 5-chome, Fukiai-ku, Kobe. (Phone: Fukiai(2) 0614 & 0629).
- Naraindas, Mr. and Mrs. T., c/o Bharat Trading Co., 153 Yamashita-cho, Yokohama. (Phone: Honkyoku(2) 2579).
- Naraindas, W., c/o Dalamal & Sons, 78 Yamashita-cho, Naka-ku, Yokohama. (Phone: Honkyoku(2) 2277).
- Naroomal, K., c/o K. Arjana & Bros., 88 Sannomiya-cho 1-chome, Kobe-ku, Kobe. (Phone: Sannomiya(3) 2331).

- Narulla, A., c/o S. S. Narulla & Bros., 86 Sannomiya-cho 3-chome, Kobe-ku, Kobe. (Phone: Sannomiya(3) 1401).
- Narulla, S., c/o S. S. Narulla & Bros., 85 Sannomiya-cho 3-chome, Kobe-ku, Kobe. (Phone: Sannomiya(3) 1401).
- Nataraja, Mr. and Mrs. P. K., 289-8 Kitahata, Okamoto, Muko-gun. (Phone: Mikage 3310), and 100 Yedo-machi, Kobe-ku, Kobe. (Phone: Sannomiya(3) 0347).
- Nathirmal, P., c/o W. Assomull & Co., 107 Isogami-dori 6-chome, Fukiai-ku, Kobe. (Phone: Fukiai(2) 4397).
- Nathirmal, T., c/o W. Assomull & Co., 107 Isogami-dori 6-chome, Fukiai-ku, Kobe. (Phone: Fukiai(2) 4397).
- Nathoo, Gopal R., c/o The Japan Sundry Exporters Co., 26-A Naniwa-machi, Kobe-ku, Kobe. (Phone: Sannomiya(3) 0272).
- Nathurmali, B., c/o I. Premising & Sons, 201-A Yamashita-cho, Yokohama. (Phone: Honkyoku(2) 3379).
- Nathurmali, R., c/o T. M. Sobhrajmall, 110-B Hachiman-dori 3-chome, Fukiai-ku, Kobe. (Phone: Fukiai(2) 4802).
- Nazarali, Mr. and Mrs. H., 18/5 Yamamoto-dori 2-chome, Kobe-ku, and c/o M. Jaffer & Co., 96/1 Isobe-dori 4-chome, Fukiai-ku, Kobe. (Phone: Fukiai(2) 1293 & 2741).
- Nazir, H. Ismail, c/o Malaya Nippon Trading Co., 89 Sannomiya-cho 1-chome, Kobe-ku, Kobe. (Phone: Sannomiya(3) 2719).
- Nebhraj, S., c/o G. Bheroomall & Sons, 10 Isobe dori 3-chome, Fukiai-ku, Kobe. (Phone: Fukiai(2) 2911).
- Nihalchand, Mr. and Mrs. I. C., c/o Nihalchand Brothers, 75 Yamashita-cho, Yokohama. (Phone: Honkyoku(2) 4625).
- Nihalchand, Miss, c/o Nihalchand Brothers, 75 Yamashita-cho, Yokohama. (Phone: Honkyoku(2) 4825).

## P

- Padvani, P. N., c/o J. T. Chanrai & Co., 39 Isobe-dori 2-chome, Fukiai-ku, Kobe. (Phone: Fukiai(2) 4560).
- Pandya, Mr. & Mrs. G. J., c/o Raoji Bros., 36 Tosabori-dori 5-chome, Nishi-ku, Osaka. (Phone: Tosabori(44) 4463).
- Panjabi, N. T., c/o G. Bheroomall & Sons, 10 Isobe-dori 3-chome, Fukiai-ku, Kobe. (Phone: Fukiai(2) 2911).
- Parekh, G. J., c/o Gai & Co., Kawashima Bldg., 131 Isogami-dori 8-chome, Fukiai-ku, Kobe. (Phone: Fukiai(2) 2614).
- Parekh, J. K., c/o B. Durlabhji & Co., 5 Isobe-dori 4-chome, Fukiai-ku, Kobe. (Phone: Fukiai(2) 0979).
- Parekh, Mr. and Mrs. R. H., 12/5 Yamamoto-dori 2-chome, Kobe-ku, and c/o Gai & Co., Kawashima Bldg., 131 Isogami-dori 8-chome, Fukiai-ku, Kobe. (Phone: Fukiai(2) 2614).
- Parmanand, B., c/o K. Hoondamall & Sons, 38 Isobe-dori 2-chome, Fukiai-ku, Kobe. (Phone: Fukiai(2) 2523).
- Parmanand, H. M., c/o Hotchand Khemchand, 1/2 Isogami-dori 4-chome, Fukiai-ku, Kobe. (Phone: Fukiai(2) 1055 & 4554).
- Parmanand, D., c/o T. K. Tejoomal, 75 Yamashita-cho, Yokohama. (Phone: Honkyoku (2) 1261).
- Partarai, J., c/o K. Hoondamall & Sons, 38 Isobe-dori 2-chome, Fukiai-ku, Kobe. (Phone: Fukiai(2) 2523).

- Patel, Ashabhai V., c/o Ishwarbhai & Co., 100 Yedo-machi, Kobe-ku, Kobe. (Phone: Sannomiya(3) 2907).
- Patel, B. R., c/o Maganlal Bros., 43 Nakayamate-dori 1-chome, Kobe-ku, Kobe. (Phone: Fukiai(2) 5928).
- Patel, C. R., 36 Yamamoto dori 2-chome, and c/o S. Ashabhai & Co., 80 Sannomiya-cho 3-chome, Kobe-ku, Kobe. (Phone: Sannomiya(3) 5730).
- Patel, K. J., c/o Maganlal Bros., 43 Nakayamate-dori 1-chome, Kobe-ku, Kobe. (Phone: Fukiai(2) 5928).
- Patel, K. V., c/o Salemahomed Padamsee & Co., 22 Yamamoto-dori 2-chome, Kobe-ku, Kobe. (Phone: Fukiai(2) 1901).
- Patel, M. A., B. A., c/o Raoji Bros., 36 Tosabori-dori 5-chome, Nishi-ku, Osaka. (Phone: Tosabori(44) 4463).
- Patel, M. J., B. A., c/o Raoji Bros., 36 Tosabori-dori 5-chome, Nishi-ku, Osaka. (Phone: Tosabori(44) 4463).
- Patel, R. C., 36 Yamamoto-dori 2-chome, Kobe-ku. (Phone: Fukiai(2) 1979), and c/o R. C. Patel & Co., 151 Hachiman-dori 5-chome, Fukiai-ku, Kobe. (Phone: Fukiai(2) 2291).
- Patel, R. M., c/o Raoji Bros., 36 Tosabori-dori 5-chome, Nishi-ku, Osaka. (Phone: Tosabori(44) 4463).
- Pathan, I. K., c/o Ahmed Abdul Karim Bros., 40 Isobe-dori 4-chome, Fukiai-ku, Kobe. (Phone: Fukiai(2) 1278 & 4972).
- Pathan, H. J., c/o Ahmed Abdul Karim Bros., 40 Isobe-dori 4-chome, Fukiai-ku, Kobe. (Phone: Fukiai(2) 1278 & 4972).
- Peerbhoy, Dostmahomed J., c/o M. Jaffer & Co., 96/1 Isobe-dori 4-chome, Fukiai-ku, Kobe. (Phone: Fukiai(2) 1293 & 2741).
- Polishvala, K. M., c/o Gobhai Karanjia, Ltd., 130/132 Isogami-dori 8-chome, Fukiai-ku, Kobe. (Phone: Fukiai(2) 3414).
- Poonawalla, M. G., c/o E. Faizullahbhoj, 26 Sannomiya-cho 3-chome, Kobe-ku, Kobe. (Phone: Sannomiya(3) 0262 & 5925).
- Pravin, S. K., c/o Vasant & Co., 116 Hachiman-dori 5-chome, Fukiai-ku, Kobe. (Phone: Fukiai(2) 2249).
- Pribhdas, R., c/o Dalamal & Sons, 18/19 Isogami-dori 4-chome, Fukiai-ku, Kobe. (Phone: Fukiai(2) 3645).
- Punjabi, P. M., c/o T. P. Panjoomall, 38/1 Isobe-dori 2-chome, Fukiai-ku, Kobe. (Phone: Fukiai(2) 1726).

## R

- Rahman, F., c/o S. M. Bashir & Co., 90/97 Yamamoto-dori 2-chome, Kobe-ku, Kobe. (Phone: Fukiai(2) 1855).
- Rahman, Y. Abdul, c/o S. M. Bashir & Co., 90/97 Yamamoto-dori 2-chome, Kobe-ku, Kobe. (Phone: Fukiai(2) 1855).
- Rama, M., c/o M. Issardas & Co., 13 Isogami-dori 6-chome, Fukiai-ku, Kobe. (Phone: Fukiai(2) 4825).
- Ramani, N. B., c/o B. Naraindas, 87/96 Sannomiya-cho 1-chome, Kobe-ku, Kobe. (Phone: Sannomiya(3) 5144).
- Ramani, R. B., c/o B. Naraindas, 87/96 Sannomiya-cho 1-chome, Kobe-ku, Kobe. (Phone: Sannomiya(3) 5144).
- Ramchand, M., c/o M. Issardas, 13 Isogami-dori 6-chome, Fukiai-ku, Kobe. (Phone: Fukiai(2) 4825).

- Ratanchand, Pribhdas, c/o Dalamal & Sons, 18/19 Isogami-dori 4-chome, Fukiai-ku, Kobe.  
(Phone: Sannomiya(3) 3645).
- Rewachand, Dipchand, c/o Dalamal & Sons, 18/19 Isogami-dori 4-chome, Fukiai-ku, Kobe.  
(Phone: Sannomiya(3) 3645).
- Rhijumal, K. S., c/o I. Premsing & Co., 153 Hachiman-dori 5-chome, Fukiai-ku, Kobe.  
(Phone: Fukiai(2) 1484).
- Roy, Mr. and Mrs. B. S. Thadain, c/o Adam Fazalbhoj Lalljee, 77 Isogami-dori 4-chome,  
Fukiai-ku, Kobe. (Phone: Fukiai(2) 3083).
- Roy, Miss Ambika B., c/o Adam Fazalbhoj Lalljee, 77 Isogami-dori 4-chome, Fukiai-ku,  
Kobe. (Phone: Fukiai(2) 3083).

## S

- Sabnani, J. M., c/o M. Mohandas & Sons, 3 Isobe-dori 2-chome, Fukiai-ku, Kobe.  
(Phone: Fukiai(2) 2850).
- Sachdev, Mr. and Mrs. A. N., 30/63 Yamamoto-dori 1-chome, and c/o Moolamall Amar-  
nath, 1/2 Sannomiya-cho 1-chome, Kobe-ku, Kobe. (Phone: Sannomiya(3) 2632).
- Sahay, Mr. & Mrs. A. M., 25 of 728 Shimo Sandanda, Uozaki-cho, Muko-gun, Hyogo-  
ken., and c/o B. Naraindas, 87/96 Sannomiya-cho 1-chome, Kobe-ku, Kobe. (Phone:  
Sannomiya(3) 5144).
- Saith, V. S., 7/36 Nakayamate-dori 2-chome, and c/o Kavira & Co., 60 Sannomiya-cho  
1-chome, Kobe-ku, Kobe. (Phone: Sannomiya(3) 0532).
- Salleh, S., c/o Malaya Nippon Trading Co., 89 Sannomiya-cho 1-chome, Kobe-ku, Kobe.  
(Phone: Sannomiya(3) 2719).
- Samtani, R. K., c/o Dayaram Bros., 76 Yamashita-cho, Naka-ku, Yokohama. (Phone:  
Honkyoku(2) 5162).
- Sandras, S., c/o Jhamatmall Gurbamall & Co., 110-C Hachiman-dori 3-chome, Fukiai-ku,  
Kobe. (Phone: Fukiai(2) 3360).
- Sarela, A. S., c/o E. Faizullahoy, 26 Sannomiya-cho 3-chome, Kobe-ku, Kobe. (Phone:  
Sannomiya(3) 0262 & 5925).
- Sattar, A., 45 Yamamoto-dori 2-chome, Kobe-ku. (Phone: Fukiai(2) 3738), and c/o A. A.  
Karim Bros., Ltd., 40/7 Isobe-dori 4-chome, Fukiai-ku, Kobe. (Phone: Fukiai(2)  
1278, 3738 & 4972).
- Sen, S., Ito Bldg., 60 Sannomiya-cho 1-chome, Kobe-ku, Kobe.
- Sethi, Mr. and Mrs. D. G., 51 Nakayamate-dori 2-chome. (Phone: Fukiai(2) 6067), and  
c/o Kundanmal Ramlal, 100 Yedo-machi, Kobe-ku, Kobe. (Phone: Sannomiya(3)  
2475).
- Shah, Mr. and Mrs. B. R., 76 Yamamoto-dori 1-chome, Kobe-ku, and c/o Virchand  
Panachand & Co., 60 Hachiman-dori 4-chome, Fukiai-ku, Kobe. (Phone: Fukiai(2)  
5201).
- Shah, D. G., 3/16 Kitano-cho 2-chome. (Phone: Fukiai(2) 1944), and c/o G. M. Shah  
& Co., 80 Kyo-machi, Kobe-ku, Kobe. (Phone: Sannomiya(3) 2798).
- Shah, G., 3/16 Kitano-cho 2-chome. (Phone: Fukiai(2) 1941), and c/o G. M. Shah &  
Co., 80 Kyo-machi, Kobe-ku, Kobe. (Phone: Sannomiya(3) 2798).
- Shah, R. M., 3/16 Kitano-cho 2-chome. (Phone: Fukiai(2) 1944), and c/o G. M. Shah  
& Co., 80 Kyo-machi, Kobe-ku, Kobe. (Phone: Sannomiya(3) 2798).
- Shah, V. V., c/o Virchand Panachand & Co., 60 Hachiman-dori 4-chome, Fukiai-ku,  
Kobe. (Phone: Fukiai(2) 5201).
- Shahani, T. K., c/o Sind Trading Co., 50 Isogami-dori 4-chome, Fukiai-ku, Kobe. (Phone:  
Fukiai(2) 1678).

- Shahani, Mr. and Mrs. N. T., c/o R. N. Shahani & Co., 39 Isobe-dori 4-chome, Fukiai-ku, Kobe. (Phone: Fukiai(2) 0642).
- Shalom, N., c/o Shalom Bros. & Co., 114 Higashi-machi, Kobe-ku, Kobe. (Phone: Sannomiya(3) 0432).
- Sharma, R. S., 5/118 Yamamoto-dori 3-chome, and c/o Walaitiram Jaishiram, 91 Yedomachi, Kobe-ku, Kobe. (Phone: Sannomiya(3) 2205).
- Sherwani, C. T., c/o K. N. Dhanamall & Co., 5 Umemoto-cho, Nishi-ku, Osaka. (Phone: Nishi(43) 4024).
- Sheth, K. A., c/o Vasuka & Co., 114 Higashi-machi, Kobe-ku, Kobe. (Phone: Sannomiya(3) 2715 & 1469).
- Sheth, R. A., c/o Vasuka & Co., 114 Higashi-machi, Kobe-ku, Kobe. (Phone: Sannomiya(3) 2632).
- Sheth, R. K., c/o B. M. Kharwar, 100 Isobe-dori 4-chome, Fukiai-ku, Kobe. (Phone: Fukiai(2) 2421 & 2918).
- Shivji, H. S., c/o M. Jaffer & Co., 96/1 Isobe-dori 4-chome, Fukiai-ku, Kobe. (Phone: Fukiai(2) 1293 & 2741).
- Shroff, Mr. & Mrs. B. J., Sima Lodge, Suzurandai (Arima Densha Line), Ohbu, Yamadamura, Muko-gun, Hyogo-ken, and c/o Shroff, Son & Co., Schroff Bldg., 1 Goko-dori 6-chome, Fukiai-ku, Kobe. (Phone: Fukiai(2) 5204).
- Shroff, J. P., c/o S. B. Mehta & Co., 3 Hachiman-dori 2-chome, Fukiai-ku, Kobe. (Phone: Fukiai(2) 1625).
- Shroff, Mr. & Mrs. J. S., 101 Yamamoto-dori 4-chome, and c/o Nippon India Trading Co., 178 Sannomiya-cho 1-chome, Kobe-ku, Kobe. (Phone: Sannomiya(3) 2643).
- Shroff, Miss H. J., 101 Yamamoto-dori 4-chome, Kobe-ku, Kobe.
- Shroff, N. B., c/o Eastern Lodge, 24 Kitano-cho 1-chome, Kobe-ku, Kobe. (Phone: Fukiai(2) 3199).
- Shroff, P. B., Sima Lodge, Suzurandai (Arima Densha Line), Yamadamura, Muko-gun, Hyogo-ken, and c/o Shroff Son & Co., Schroff Bldg., 1 Goko-dori 6-chome, Fukiai-ku, Kobe. (Phone: Fukiai(2) 5204).
- Shroff, Miss R., Sima Lodge, Suzurandai (Arima Densha Line) Ohbu, Yamadamura, Muko-gun, Hyogo-ken.
- Shroff, Miss Yuboo, Sima Lodge, Suzurandai (Arima Densha Line), Ohbu, Yamadamura, Muko-gun, Hyogo-ken.
- Siamwalla, Ahmed, c/o V. H. Toorabally & Co., 26 Sannomiya-cho 3-chome, Kobe-ku, Kobe. (Phone: Sannomiya(3) 2713).
- Sinha, Debi Prasad, c/o Indian Trading Co., 4 Aoba-cho, Shibuya-ku, Tokyo. (Phone: Aoyama(36) 1226).
- Sinha, Mr. and Mrs. K. B., c/o Indian Trading Company, 4 Aoba-cho, Shibuya-ku, Tokyo. (Phone: Aoyama(36) 1276).
- Sivagnanam, K., c/o P. K. Nataraja, 100 Yedomachi, Kobe-ku, Kobe. (Phone: Sannomiya(3) 0347).
- Sivany, I. E., c/o African Trading Co., 14 Isobe-dori 4-chome, Fukiai-ku, Kobe. (Phone: Fukiai(2) 4512).
- Sonney, T. T., c/o Kishinchand Chellaram, 68 Isobe-dori 4-chome, Fukiai-ku, Kobe. (Phone: Fukiai(2) 3307).
- Srinivasan, C. R., 94 Ura-machi, Kobe-ku, Kobe.
- Sulman, E., 64/3 Kitano-cho 4-chome, and 35 Naka-machi, Kobe-ku, Kobe. (Phone: Sannomiya(3) 3298).

Surtani, K. P., c/o Sobhraj Reloomal, 76 Yamashita-cho, Yokohama. (Phone : Honkyoku (2) 0386).

## T

Tarachand, R., c/o Perimall Odernamal & Co., 109 Hachiman-dori 4-chome, Fukiai-ku, Kobe. (Phone : Fukiai(2) 4157).

Tarachand, K. B., c/o M. Daldas & Sons, 76 Yamashita-cho, Yokohama. (Phone : Honkyoku(2) 5716).

Tejoomal, H., c/o O. K. Gidumal & Watumull, Ltd., 155 Isogami-dori 6-chome, Fukiai-ku, Kobe. (Phone : Fukiai(2) 0863).

Thakkar, M. D., 16 Tosabori-dori 4-chome, Nishi-ku, Osaka. (Phone : Tosabori(44) 5447 & 6713).

Thakkar, V. D., c/o M. D. Thakkar, 16 Tosabori-dori 4-chome, Nishi-ku, Osaka. (Phone : Tosabori(44) 5447 & 6713).

Thakkar, D. D., c/o M. D. Thakkar, 16 Tosabori-dori 4-chome, Nishi-ku, Osaka. (Phone : Tosabori(44) 5447 & 6713).

Thakkar, B. K., c/o M. D. Thakkar, 16 Tosabori-dori 4-chome, Nishi-ku, Osaka. (Phone : Tosabori(44) 5447 & 6713).

Thakkar, H. B., c/o M. D. Thakkar, 16 Tosabori-dori 4-chome, Nishi-ku, Osaka. (Phone : Tosabori(44) 5447 & 6713).

Thakkar, D. R., c/o M. D. Thakkar, 16 Tosabori-dori 4-chome, Nishi-ku, Osaka. (Phone : Tosabori(44) 5447 & 6713).

Thakkar, A. V., c/o M. D. Thakkar, 16 Tosabori-dori 4-chome, Nishi-ku, Osaka. (Phone : Tosabori(44) 5447 & 6713).

Thakkar, N. V., c/o M. D. Thakkar, 16 Tosabori-dori 4-chome, Nishi-ku, Osaka. (Phone : Tosabori(44) 5447 & 6713).

Thakkar, D. V., c/o M. D. Thakkar, 16 Tosabori-dori 4-chome, Nishi-ku, Osaka. (Phone : Tosabori(44) 5447 & 6713).

Thakkar, M. M., c/o M. D. Thakkar, 16 Tosabori-dori 4-chome, Nishi-ku, Osaka. (Phone : Tosabori(44) 5447 & 6713).

Thakker, M. K., 4 Yamamoto-dori 1-chome. (Phone : Fukiai(2) 4260), and c/o G. Dossa & Co., 102 Yedo-machi, Kobe-ku, Kobe. (Phone : Sannomiya(3) 0972).

Thanawalla, A. A., c/o N. A. Thanawalla & Co., 58 Sannomiya-cho 1-chome, Kobe-ku, Kobe. (Phone : Sannomiya(3) 2759).

Thanawalla, H. A., c/o N. A. Thanawalla & Co., 58 Sannomiya-cho 1-chome, Kobe-ku, Kobe. (Phone : Sannomiya(3) 2759).

Thanawalla, N. A., c/o N. A. Thanawalla & Co., 58 Sannomiya-cho 1-chome, Kobe-ku, Kobe. (Phone : Sannomiya(3) 2759).

Thani, S. A., c/o Lokumal Satramdas, 76 Yamashita-cho, Yokohama. (Phone : Honkyoku(2) 2043).

Tikamdas, N., c/o Kewalram & Bulchand, 82 Yamashita-cho, Yokohama. (Phone : Honkyoku(2) 1942).

Toorabally, Mr. and Mrs. M. S., c/o V. H. Toorabally & Co., 26 Sannomiya-cho 3-chome, Kobe-ku, Kobe. (Phone : Sannomiya(3) 2713).

Toorabally, T. S., c/o V. H. Toorabally & Co., 26 Sannomiya-cho 3-chome, Kobe-ku, Kobe. (Phone : Sannomiya(3) 2713).

Toorabally, Mrs. V. H., c/o V. H. Toorabally & Co., 26 Sannomiya-cho 3-chome, Kobe-ku, Kobe. (Phone : Sannomiya(3) 2713).

## U

- Udharam, G., c/o M. Mohandas & Sons, 3 Isobe-dori 2-chome, Fukiai-ku, Kobe. (Phone: Fukiai(2) 2850).
- Udharam, M., c/o K. A. J. Chotirmall & Co., 96 Isobe-dori 3-chome, Fukiai-ku, Kobe. (Phone: Fukiai(2) 3056).
- Udharam, M., c/o U. Moolchand Sons, 150 Hachiman-dori 5-chome, Fukiai-ku, Kobe. (Phone: Fukiai(2) 4458).
- Udwadia, R. T., c/o Vasunia & Co., 1 of 113 Goko-dori 6-chome, Fukiai-ku, Kobe. (Phone: Fukiai(2) 2592 & 3995).
- Umchandani, V. V., c/o Kishinchand Chellaram, 76 Yamashita-cho, Yokohama. (Phone: Honkyoku(2) 3286 & 0197).
- Umrigar, H. C., c/o Umrigar Bros., 16 Kitahama 5-chome, Higashi-ku, Osaka. (Phone: Kitahama(23) 2920).
- Umrigar, B. C., c/o Umrigar Bros., 16 Kitahama 5-chome, Higashi-ku, Osaka. (Phone: Kitahama(23) 2920).
- Umrigar, R. C., c/o Umrigar Bros., 16 Kitahama 5-chome, Higashi-ku, Osaka. (Phone: Kitahama(23) 2920).

## V

- Vakil, B. R. B., 44 Shimoyamate-dori 2-chome, and 23 Sannomiya-cho 3-chome, Kobe-ku, Kobe. (Phone: Sannomiya(3) 3256).
- Vallibhoy, A. H., c/o Curmally & Co., 36 Kawaguchi-cho, Nishi-ku, Osaka. (Phone: Nishi(43) 1777 & 4848).
- Vara, M. D., c/o B. M. Kharwar, 100 Isobe-dori 4-chome, Fukiai-ku, Kobe. (Phone: Fukiai(2) 2421 & 2918).
- Vassandani, Mr. and Mrs. D. U., c/o Kishinchand Chellaram, 76 Yamashita-cho, Yokohama. (Phone: Honkyoku(2) 3286 & 0197).
- Vasandani, K. T., c/o T. P. Panjoomall, 38/1 Isobe-dori 2-chome, Fukiai-ku, Kobe. (Phone: Fukiai(2) 1726).
- Vasunia, F. P., c/o Vasunia & Co., 1 of 113 Goko-dori 6-chome, Fukiai-ku, Kobe. (Phone: Fukiai(2) 2592 & 3995).
- Vasunia, Mr. & Mrs. H. P., c/o Vasunia & Co., 1 of 113 Goko-dori 6-chome, Fukiai-ku, Kobe. (Phone: Fukiai(2) 2592 & 3995).
- Vasunia, Mr. & Mrs. P. P., c/o Vasunia & Co., 1 of 113 Goko-dori 6-chome, Fukiai-ku, Kobe. (Phone: Fukiai(2) 2592 & 3995).
- Vasvani, Mr. and Mrs. C. K., c/o G. Ramchand, 1/6 Isogami-dori 5-chome, Fukiai-ku, Kobe. (Phone: Fukiai(2) 2411 & 4267).
- Vaswani, S. L., c/o G. Ramchand, 1/6 Isogami-dori 5-chome, Fukiai-ku, Kobe. (Phone: Fukiai(2) 2411 & 4267).
- Vaswani, Vasan G., c/o Watanmal Boolchand, 153 Yamashita-cho, Naka-ku, Yokohama. (Phone: Honkyoku(2) 3891).
- Vazirani, L. N., c/o Kishinchand Chellaram, 76 Yamashita-cho, Yokohama. (Phone: Honkyoku(2) 3286 & 0197).
- Verma, S. R., c/o Hindustani School, Kobe, 60 Nozaki-dori 3-chome, Fukiai-ku, Kobe.
- Veroomal, C., c/o T. Pursumall, 9 Hamabe-dori 2-chome, Fukiai-ku, Kobe. (Phone: Fukiai(2) 2380).



Viroomal, Mr. and Mrs. G., 71 Kamitsutsui-dori 8-chome, and c/o K. G. Viroomal & Co., 2 Isogami-dori 5-chome, Fukiai-ku, Kobe. (Phone: Fukiai(2) 0614 & 0629).

Viroomal, N. Karanchand, c/o K. G. Viroomal & Co., 2 Isogami-dori 5-chome, Fukiai-ku, Kobe. (Phone: Fukiai(2) 0629).

Vishendas, c/o Pohoomull Bros. (India), 76 Yamashita-cho, Naka-ku, Yokohama.

**W**

Wadhvani, K. K., c/o Rijhumal Bros., 2/2 Isogami-dori 5-chome, Fukiai-ku, Kobe. (Phone: Fukiai(2) 1870).

Wadia, J. S., c/o Vasunia & Co., 1 of 113 Goko-dori 6-chome, Fukiai-ku, Kobe. (Phone: Fukiai(2) 2592 & 3995).

Wassiaman, B., c/o T. K. Tejoomal, 1 Hachiman-dori 2-chome, Fukiai-ku, Kobe. (Phone: Fukiai(2) 2661).

Watanmal, M., c/o T. Khemchand Tejoomal, 75 Yamashita-cho, Yokohama. (Phone: Honkyoku(2) 1261).

Widge, B. D., c/o Omprakash Durgadas, 186 Sannomiya-cho 1-chome, Kobe-ku, Kobe. (Phone: Sannomiya(3) 4469).

**Y**

Yusuf, Mr. & Mrs. M., 7/21 Yamamoto-dori 3-chome, Kobe-ku, and c/o Oriental Import & Export Co., Kobe Bldg., 7 Isobe-dori 4-chome, Fukiai-ku, Kobe. (Phone: Fukiai(2) 5543).

---

## INDEX TO ADVERTISERS.

A	PAGE
Abdeen, A. L. ... ..	70
African Trading Co. ... ..	3
Amateur Photo Studio ... ..	78
Ashabbai & Co., S.... ..	74
Assomull & Co., W. ... ..	6

B	PAGE
Balkrishna & Co., C. ... ..	74
Bashir & Co., S. M. ... ..	Front Cover.
Bharat Trading Co.... ..	122

C	PAGE
Central Bakery & Confectionery... ..	136
Ceylon Gem Store (See A. L. Abdeen)	70
Chadha, G. R. ... ..	70
Chanrai & Co., J. T. ... ..	70
Chellaram, D. ... ..	123
Chotirmall & Co., K. A. J.... ..	72
Clifford Wilkinson Tansan Mineral Water Co., Ltd. ... ..	Back Cover.
Curmally & Co. ... ..	114

D	PAGE
Das, S. C. ... ..	72
Dayaram Bros. & Co. ... ..	78
Detaram & Son. ... ..	9
Devani & Co. ... ..	96
Dharamdas & Tirthdas ... ..	132
Dialdas & Sons, M.... ..	132
Dohi, T. ... ..	10
Doi & Co.... ..	15
Doshi & Co., V. ... ..	78
Durlabhji & Co., B. ... ..	9
Durlabhji & Mojundar ... ..	128

E	PAGE
Eastern Export Co.... ..	74

F	PAGE
Faizullabhoj, E. ... ..	80
F. M. Shokai ... ..	76
French Bakery ... ..	138
Freundlieb, H.... ..	138
Fuji Shin & Co. ... ..	112
Fukushima, Y. ... ..	134
Furutani Broa. & Co. ... ..	116

G	PAGE
Gai & Co. ... ..	15
Ganpatlal & Co. ... ..	80
Gidumal & Watumull Ltd., O. K. ... ..	68

H	PAGE
Hasegawa Shoten, S. ... ..	82
Hasham & Co., M. Y. ... ..	80
Hassaram & Co., K. ... ..	124
Hattori Shoten, K.... ..	80
Heiwa Shokai ... ..	96
Hirji & Co., M. H.... ..	82
Floondamall & Sons, K. ... ..	82
Hotchand Kemchand ... ..	10

I	PAGE
Itoh Shoten ... ..	14

J	PAGE
Jagat Singh Bhatia ... ..	88
Jain, A. S. (Vickram & Co., A.) ... ..	1
Japan Mercantile & Manufacturers' Directory ... ..	160
Juchheim ... ..	136

K	
	PAGE
Kamakura & Co. ... ..	8
Kamei & Co., Ltd., S. ... ..	5
Kanegafuchi Spinning Co., Ltd. Inside Back Cover ... ..	
Karim Bros., Ltd. A. A. ... ..	76
Kawai & Co., M. ... ..	7
Kawaguchi, K. ... ..	128
Kawano, Y. ... ..	16
Kewalram & Bulchand ... ..	162
Kharwar, B. M. ... ..	6
Khemchand Doulatram ... ..	122
Kimatrai & Co., J. ... ..	13
Kishinchand Chellaram, Kobe ... ..	13
Kishinchand Chellaram, Yokohama. ... ..	123
Kitamura & Co. ... ..	11
Kobayashi Shoten, M. ... ..	1
Kono Seibo Co., Ltd. ... ..	116
Kotak & Co. ... ..	108
Kothari & Co. ... ..	86
Kundanmal Ramlal ... ..	88
Kuroume Shoten, Ltd. ... ..	2

L	
Lokumal Satramdas ... ..	126

M	
Maganlal Bros. ... ..	88
Mahomed & Co., A. ... ..	76
Marubishi & Co. ... ..	114
Maskati & Co., A. E. ... ..	92
Matsuya & Co. ... ..	88
Moolamali Amarnath ... ..	92

N	
Nagata & Co., K. ... ..	111
Nakamura Shokai, (S. Nakamura & Co.)	17
Nantoh & Co. ... ..	78
Naraindas, B. ... ..	8
Narulla & Bros., S. S. ... ..	94
Naruse Shoten, Y. ... ..	82

	PAGE
Natsume Shoten ... ..	96
New Zealand Insurance Co., Ltd. ... ..	4
Nihalchand Brothers ... ..	130
Nippon-India Trading Co. ... ..	86
Nishimura & Co., Ltd., S. ... ..	8

O	
Ohtani Shoten, C. ... ..	18
Okajima & Co., I. ... ..	6
Okamoto Photo Studio ... ..	17
Oliver Evans & Co. ... ..	138
Omi Kenpu Co., Ltd. ... ..	94
Omprakash Durgadas ... ..	94
Oriental Import & Export Co. ... ..	86
Owston & Co., Ltd., F. ... ..	4
Ozawa & Co., H. ... ..	16

P	
Patel & Co., R. C. ... ..	78
Pessoomull Mulchand ... ..	126
Pohoomull Brothers ... ..	120
Premier Commercial Co. ... ..	9
Premising & Sons, L. ... ..	130

R	
Ramchand, G. ... ..	4
Raoji Bros. ... ..	111
Rijumal Bros. ... ..	15

S	
Sankyo Shokai ... ..	7
Savani & Co. ... ..	13
Schofield, R. ... ..	3
Shimao & Co. ... ..	16
Shimizu & Co., S. ... ..	7
Shinozumiya Shoten ... ..	72
Sir Moti Sagor & Son, ... ..	94
Sobhraj Reloomal ... ..	130
South British Insurance Co., Ltd. ... ..	42

T.	PAGE
Tachikawa Shoten ... ..	13
Tajmahal, Ltd. ... ..	128
Takenaka Komuten... ..	18
Tanaka Glass Factory ... ..	114
Tashiro Shoten... ..	10
Thakkar, M. D. ... ..	106, 107
Thanawalla & Co., N. A. ... ..	14
Tolaram, M. ... ..	132
Toorabally & Co., V. H. ... ..	18
Toshin Boyeki Shokai ... ..	11
Tsukamoto, K.... ..	134

## U

Union Insurance Society of Canton, Ltd. ... ..	14
---	----

## V

	PAGE
Vakharia & Co., Ltd. ... ..	116
Valiram Sons ... ..	162
Vasuka & Co. ... ..	92
Virchand Panachand & Co. ... ..	11
Viroomal & Co., K. G.... ..	92

## W

Wada Trading Co., Y. ... ..	17
Watanabe Shoten, S. ... ..	96
Watumull Brothers... ..	126

## Y

Yamato Bros. & Co. ... ..	76
Yamatogumi & Co.... ..	86
Yokoi & Co, N. ... ..	74
Yonemura Sadazo Shoten ... ..	112
Yui Shoten, U.... Inside Front Cover.	

*If you are interested in commerce to or from the Japanese Empire*

THE  
**JAPAN**  
 Mercantile and Manufacturers'  
**DIRECTORY**  
 "The Business Book of Reference"  
 Is Indispensable

The only detailed Business Directory of Japan giving complete lists of Manufacturers, Exporters, Importers, Wholesalers, etc., in every line of production and trade.

All Business Addresses are given in both the English and Japanese languages, conveniently indexed, rendering communication with Buyers and Sellers as simple as possible.

Over 1,500 Pages, carefully edited and revised.

The 1935-6 Edition sent post-paid to any part of the world on receipt of Fifteen Yen, Japanese Currency.

PUBLISHERS :

**The Kobe & Osaka Press, Ltd.**

P. O. Box 108, Sannomiya, KOBE, JAPAN.

不許複製

著者兼  
發行

神戸市神戸區海岸通一丁目二番地

ドーグラス、エム、ヤング

發行所

神戸市神戸區海岸通一丁目二番地

株式會社 神戸大阪プレス社

印刷者 大 沼

神戸市神戸區海岸通英一番

義 一

印刷所

神戸市神戸區海岸通英一番

株式會社 神戸大阪プレス社印刷部

定價金參圓

昭和十一年一月卅一日印刷  
昭和十一年二月五日發行

THE INDIAN DIRECTORY OF JAPAN.

PUBLISHERS:

THE KOBE & OSAKA PRESS, LTD.,

2 KAIGAN-DORI 1-CHOME, KOBE.

(P. O. Box 108 Sannomiya).

Cable Address:  
"BULCHAND"

TELEPHONE 2-1942

Codes Used:

ORIENTAL 3-LETTER CODE,  
BENTLEY'S & PRIVATE.

## KEWALRAM & BULCHAND.

EXPORTERS

OF

SILK PIECE GOODS  
RAYON PIECE GOODS  
WEARING APPAREL  
FANCY MATERIALS  
EMBROIDERIES  
CURIOS AND SUNDRIES.

MASHITA-CHO, YOKOHAMA.  
POST BOX 35.

**REFERENCES:**—THE YOKOHAMA SPECIE BANK  
THE NATIONAL CITY BANK OF NEW YORK  
CHARTERED BANK OF INDIA, AUSTRALIA & CHINA  
THE BANK OF TAIWAN, LTD.  
NEDERLANDSCHE HANDEL MAATSCHAPPIJ N.V. (KOBE).



D. I. MAHTANI,  
Manager.

Cables:  
"DEEPMALAHA"  
YOKOHAMA.

P. O. Box 236.



New Offices Recently Completed.

**155 YAMASHITA-CHO, YOKOHAMA.**  
TELEPHONE No. (2) 3356.

**HEAD OFFICE:**  
HYDERABAD, SIND.

*Branches at:*  
BOMBAY, DELHI and PONDICHERRY.

# Valiram Sons

EXPORTERS

**GENERAL EXPORTERS**

*of all kinds of*

SILKS, RAYON,  
COTTON & WOOLLEN  
PIECE GOODS,  
CURIOS & SUNDRIES.

“KANEBO”

SILKS  
AND  
STOCKINGS



THE KANEGAFUCHI SPINNING CO., LTD.,

KOBE, JAPAN.

# WILKINSON



NATURAL  
MINERAL WATER

FROM NAGASAKI TO HAKODATE

For the past 45 years, the discerning public throughout Japan have appreciated the tonic mineral properties, delightful zest and absolute purity of Wilkinson Tansan. They insist on quality and they know that they are getting the very finest obtainable in

**WILKINSON TANSAN**

**"The Aristocrat of Table Waters."**

(8 Highest Awards).