

THE
INDIAN DIRECTORY
OF
JAPAN
1936

FIRMS - RESIDENTS - GENERAL
INFORMATION.

CABLE ADDRESS:
"BASHIR" & "SHOES"

P. O. Box No. 1015.
TEL. FURIAI 1555.

S. M. BASHIR & CO.
KOBE, JAPAN.

IMPORTERS & EXPORTERS.

Export Specialities:

CANVAS & RUBBER SHOES; CHEMICALS,
MATERIALS, MACHINERY & TOOLS FOR
FABRI-
CATIONS OF FACTORIES; CLOCKS, WATCHES,
WATCH-PIECES; PORCELAIN & GLASS WARES;
MATS & MATTINGS; COTTON HOSIERY;
UMBRELLAS, JAPAN GREEN TEA; COMBS;
VACUUM FLASKS; LOOKING-GLASSES;
SHELL & NUT BUTTONS; CYCLES & MOTOR
PARTS; TOILET SOAP, ALL FANCY AND
SUNDRY GOODS.



MR. UHACHI YUI.

**ALL SILK and RAYON TEXTILE
MANUFACTURERS & DEALERS**

SOLE AGENTS OF
KAWAMATA HABUTAE IN JAPAN.

U. YUI SHOTEN, LTD.,

SANNOMIYA 1-CHOME, KOBE.

TEL. SANNOMIYA 1520, 1521 & 1522.

BRANCHES:

AIOICHO 1-CHOME, YOKOHAMA,
KAWARAMACHI, KAWAMATA, FUKUSHIMA-KEN,
JUSANGENMACHI, TSURUOKA, UZEN,
OMACHI, FUKUSHIMA-SHI.

M. KOBAYASHI SHOTEN,

Handkerchiefs, Mufflers, Scarves, Yuzen Double-Printed
Piece Goods and Fancy Double Printed Piece Goods
Produced in our own Factory.

Please ask for Samples.

Office:

113 Hachiman-dori 5-chome, Fukiai-ku, KOBE.

Phone: Fukiai(2) 1894.

Factory:

3 of 7 Ichibancho 2-chome, Hayashida-ku, KOBE.

Phone: Minatogawa(5) 2498.

INDIAN FOODSTUFFS.

Fresh Wheat; Gram and Bajri Atta; Besen; all kinds of Dalls; Split Peas; Kidney Beans; Achaars; Spices; Papars; Garam Masala; Curry Powder; Dried Fruits; Pepper; Saffron; Spices:-powdered as well as whole; Kokam; Fresh Ghee; Sooji, and everything else in the Indian Food line, of absolute purity and highest quality is stocked.

OWN GRINDING MILL.

We have our own Grinding Mill. We grind fresh Atta and Besen every day from Indian Wheat. We sell Indian Wheat; and also undertake to grind your own, at moderate charges; in your own presence if desired.

YOUR PATRONAGE SOLICITED.

A. S. JAIN,

P. O. Box 1117, KOBE, JAPAN.

Telephone FUKIAI 1008. :: Telegrams: "JAYNA," KOBE.

IMPORT—EXPORT.

We Import Raw Materials and Export Japanese Finished Goods. Bonafide Trade Enquiries Invited.

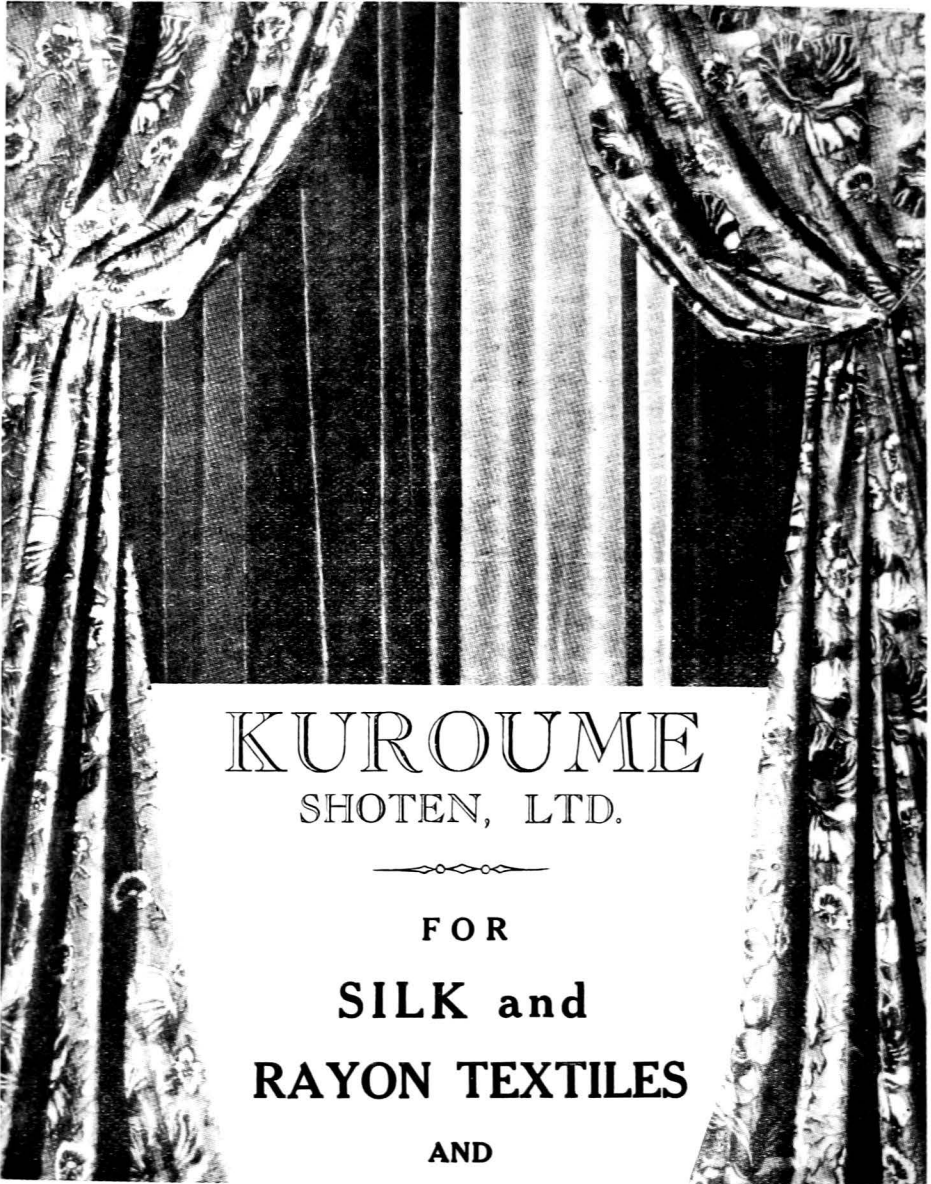

KUROUME
SHOTEN, LTD.



FOR
SILK and
RAYON TEXTILES

AND

SILK PIECE GOODS OF ALL KINDS.

No. 54 NUNOBIKI-CHO 4-CHOME, KOBE.

Telephone: FUKIAI (2) 1707 & 5021.

AFRICAN TRADING CO.,

14 Isobe-dori 4-chome, Fukiai-Ku,
KOBE, JAPAN.

WORLD-WIDE EXPORTERS

of

Cable Address :-
"AFRICAN"

Telephone :-
Fukiai (2) 4512.



Codes Used :-
The Oriental 3-Letter,
The Paramount 3-Letter,
Bentley's,
A.B.C. 5th Edition,
Schofield's 3-Letter
and
PRIVATE.

Silk, Rayon, Cotton and Woollen Hosieries and Piece-Goods,
Towels, Handkerchiefs, Socks and Stockings, Canvas and
Rubber Shoes and Boots, Glass, Enamelled,
Porcelain and Hardwares, Bicycles,
Optical Goods, Gramophones,
Etc., Etc., Etc.

DON'T MISS THIS!!

Just what you need for the INDO-JAPAN TRADE.

THE WELL KNOWN

SCHOFIELD'S SAFE-CHECK 3-LETTER CODE

- AND -

IMPROVED SUPPLEMENT

(3,000 Blank Cyphers for Private Code).

SAVES 33 $\frac{1}{3}$ % !!

4,000 copies in daily use !!!

Compiled & Published by

R. SCHOFIELD,

P. O. BOX 261, KOBE, JAPAN.

Sole Agents for India:

K. RAM & CO.,

No. 139, Nagdevi Street, BOMBAY, 3.

Codes Used:
Bentley's 5th Edition,
Oriental 3-Letter,
Schofield's 3-Letter and
Private.

Head Office:
HYDERABAD, SIND.

Cable Address:
"BHARATVASI"

P. O. BOX 317

Prop. J. K. RAMCHANDANI.

G. RAMCHAND

(ESTABLISHED 1894).

GENERAL EXPORTERS.

1/6, ISOGAMI-DORI 5-CHOME, KOBE, JAPAN.

EXPORT SPECIALTIES.

Pure and Art. Silk Piece Goods, Cotton Piece Goods, Woollen Piece Goods, Silk and Cotton Handkerchiefs and Hosiery, Silk Garments and Embroideries, Woollen & Cotton Blankets, Plush Rugs, Velour & Straw Hats, Canvas Shoes, Toys, Sundry Goods, Cutlery, Glass, Porcelain & Enamelled Ware, Etc.

BRANCHES:

INDIA:—Gaganmal Ramchand, Bombay.
Jiwatram Kundaamal, Bombay.
Jiwatram Kundaamal, Karachi.
G. Ramchand, Calcutta.

STRAITS:—G. Ramchand, Singapore.
Capital Silk Store, Singapore.

FOR

MARINE & FIRE INSURANCE

APPLY TO

F. OWSTON & CO., LTD.

Underwriting Agents for

NEW ZEALAND INSURANCE CO., LTD.

AND

NORWICH UNION FIRE INSURANCE SOCIETY, LTD.

INSURE AND BE SECURE.

Room 303,
Crescent Building,
Kyo-machi, KOBE.

'Phone: Sannomiya 480.
P. O. Box Sannomiya 194.

Cables:
"KOBEKAMEI",
KOBE.



Phone Numbers:
FUKIAI
2525, 5075-5077

EXPORTERS
OF AND
DEALERS
IN
ALL KINDS OF
SILK & RAYON
FABRICS,
YARNS,

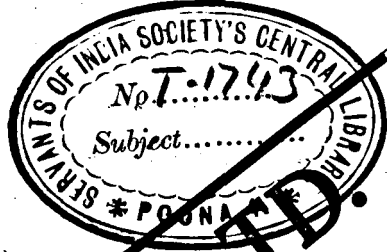

S. KAMEI & CO., LTD.
(KAMEI SHOTEN)

HOSIERY
AND
KNITTED GOODS

AGENTS FOR

SILK { THE KANEGAFUCHI SPINNING CO., LTD.
THE FUJI GAS SPINNING CO., LTD.
THE NIPPON KINUORI CO., LTD.

RAYON { THE ASAHI BEMBERG CO., LTD.
THE KURASHIKI KENSHOKU CO., LTD.
THE TEIKOKU RAYON MANUFACTURING CO., LTD.
THE TOYO RAYON CO., LTD.

HEAD OFFICE:
YOKOHAMA.

K O B E,
1 HACHIMAN-DORI 2-CHOME.
Branches also at OSAKA and TOKYO.

P. O. Box 26.

Established 1868.

Phone: Fukiai (2) 4397.

W. ASSOMULL & CO.

107 ISOGAMI-DORI 6-CHOME, KOBE.

A Foremost & Reliable Indian Firm*Branches and Agencies all over the World.*

Exporting all kinds of **SILK, RAYON, COTTON,**
CURIOS and **SUNDRY GOODS** of every
 description.

If you are interested in Japanese goods

DROP US A LINE, OR CABLE

"WASSIAMULL" KOBE.

I. Okajima & Co.,

*Silk & Rayon Piece**Goods*

NO. 86 4-CHOME ISOBE-DORI,

FUKIAIKU,

KOBE, JAPAN.

TEL. FUKIAI NO. 5166.

B. M. KHARWAR

EXPORTER and IMPORTER.

100 Isobe-dori 4-chome, Fukiai ku,
KOBE, JAPAN.

Cable Address: "KHARWAR"

Phones: Fukiai 2918 & 2421.

Head Office:

SURAT (India).

Branches:

Calcutta, Bombay and Rangoon.



SANKYO SHOKAI
SILK AND RAYONS

HEAD OFFICE:

121 HACHIMAN-DORI 5-CHOME, FUKIAI-KU,
K O B E .

PHONE: FUKIAI(2) { 5510—4 Lines
 7—L.D. only

BRANCHES:

OSAKA:

37 KAWARA-MACHI 2-CHOME, HIGASHI-KU.

YOKOHAMA:

89 YAMASHITA-CHO, NAKA-KU.



S. SHIMIZU & Co.

SILK AND
ART. SILK
TEXTILES.



7 ISOBE-DORI 4-CHOME,
K O B E .

PHONE: FUKIAI { 5434
 5654



M. KAWAI & CO.

Manufacturers and
Commission Agents
COTTON FANCY
CLOTH RAYON
GOODS

7 ISOBE-DORI 4-CHOME,
K O B E .

Phone: FUKIAI 2565 & 1055.

Cable Address:

"CHIKIRIYA"
KOBE.



All Codes Used:

P. O. Box No. 1138.
KOBE.

S. NISHIMURA & Co., Ltd.

EXPORT OFFICE

(7-CHOME ISOGAMI-DORI, KOBE.)

MANUFACTURERS and EXPORTERS
OF

SILK & RAYON
PIECE GOODS.

Head Office:—Kyoto. Branches:—Tokyo, Yokohama & Kobe.

ESTABLISHED 1910.

B. NARAIN DAS

GENERAL EXPORTER

SPECIALITIES

All Qualities of Cotton, Silk, Rayon
and Woollen Textiles.

AGENCIES ALL OVER THE WORLD.

87/96 SANNOMIYA-CHO,

1-CHOME,

KOBE, JAPAN.

P. O. Box 414.

PHONE: SANNOMIYA 5144.

CABLE ADDRESS:

"NARAIN DAS" KOBE.

KAMAKURA & Co..

(KOBE BRANCH).

EXPORTERS OF

HAND-BAGS, PURSES, &c.

4, Isogami-dori Roku-chome,

Fukiai-ku,

KOBE.

Phone: Fukiai ② 2931.

Head Office:

Kamakura Building, Onoye-cho,

YOKOHAMA.

Cable Address:
"PREMIER"

P. O. Box
277

PREMIER COMMERCIAL CO.,

103 ISOBE-DORI 4-CHOME,
KOBE, JAPAN.

EXPORTERS — IMPORTERS — GENERAL MERCHANTS

EXPORT SPECIALITIES:

SILK PIECE GOODS
COTTON PIECE GOODS
RAYON PIECE GOODS
ALL JAPANESE PRODUCTS.

IMPORTS:
GENERAL SUNDRIES.

B. Durlabhji & Co.

86/3 Isobe-dori 4-chome,
KOBE.

P. O. Box 1032.

GENERAL EXPORTERS.

Phone:
Fukiai (2) 979.

EXPORTERS OF ALL
KINDS OF
JAPANESE
MERCHANDISE.

CABLES:
"DETARAM,"
KOBE.

*

DETARAM & SON
P. O. BOX 246

*

PHONE:
FUKIAI 793.

No. 38/1
ISOBE-DORI 2-CHOME,
FUKIAI-KU,
KOBE, JAPAN.

T. DOHI

42
ISOBE-DORI
4-CHOME,
KOBE.



PHONE:
FUKIAI (2)
4703.



SPECIALIST
IN
RAYON
TEXTILES

TO
ALL INDIAN
FIRMS.

"TRIED, TRUSTED AND TRUE".

HOTCHAND KHEMCHAND.

1/2 ISOGAMI-DORI 4-CHOME,
KOBE.

P. O. Box No. 211.

GENERAL EXPORTERS.

S. MANHANMAL and H. M. PARMANAND,
Managers

Telephone:
Fukiai (2) 4554 & 1055.

TASHIRO SHOTEN.

DEALER IN

*Fine Art Goods, Ivory Carvings,
Bronzes, Celluloid Goods,
Charms, &c.*

Kobe Branch:

31 Isobe-dori 4-Chome, Fukiai-ku,
KOBE.

Phone: Fukiai ② 1508.

Head Office:

24 Furo-cho 1-Chome, Naka-ku.
YOKOHAMA.

TBS

TOSHIN BOYEKI SHOKAI

(TOSHIN TRADING COMPANY)

*Manufacturer of and Dealer in***RAYON & SILK****MAIN OFFICE:****74/75 Isobe-dori 4-chome, Fukiai-Ku,
K O B E .**

(PHONE: FUKIAI (2) 2522 and 4298).

GODOWN:**42 Isobe-dori 4-chome, Fukiai-Ku,
K O B E .**

(PHONE: FUKIAI (2) 4299).

(H. SHIRASA, Manager)

KITAMURA & CO.159 Kitanagasa-dori 1 Ikutamae,
K O B E**MANUFACTURERS***of*
ALL KIND OFLEATHER & BROCADE HAND-BAGS,
PURSES, CIGARETTE CASES, SLIP-
PERS, FANS, PARASOLS, LAMP
SHADES, LANTERNS, FINE ART
CURIOUS, &c.**PHONE: FUKIAI 3844.***Cable Address:*

"ADVANCE" KOBE.

Telephone:

FUKIAI NO. 5201.

*Codes Used:*Bentley's
A.B.C. 5th & 6th Ed.
Schöfiel's 3-Letter
Oriental 3-Letter
Paramount 3-Letter Code
and Private Code.**VIRCHAND PANACHAND & Co.,**

EXPORTERS, IMPORTERS

AND

GENERAL AGENTS.

No. 60, Hachiman-dori 4-chome,
K O B E , J A P A N .

P. O. Box No. 162.

*HEAD OFFICE:—BOMBAY (INDIA)**BRANCH OFFICE:—CALCUTTA (INDIA)***BANKERS:**

The Netherlands India Commercial Bank, Ltd.

The National City Bank of New York.

The Bank of Taiwan, Ltd.

Kobe (Japan) - - Bombay (India)

All Correspondence in English, Hindi or Gujarati.

**THE
SOUTH BRITISH INSURANCE CO., LTD.**

(ESTABLISHED 1872)

MARINE & FIRE INSURANCE

ACCEPTED AT CURRENT RATES

KOBE OFFICE:

116, HIGASHI-MACHI, KOBE.
P. O. Box Sann. 1111
Tel. Sann. 3636 & 206

YOKOHAMA OFFICE:

77, YAMASHITA-CHO, NAKA-KU,
YOKOHAMA.
Tel. Hon. (2) 5276



TACHIKAWA SHOTEN

DEALERS IN

SAREES WITH BORDER—A SPECIALITY—
AND ALL KINDS OF SILK AND
RAYON FABRICS.

40 Isobe-dori 4-chome, Fukiai-ku,
K O B E .

Phones : Fukiai { 224 (L.D.)
 { 1402.

SAVANI & CO.,

EXPORTERS & IMPORTERS.

122 Isogami-dori 8-chome,

K O B E .

P. O. Box 1163.

Cable Address: "RICHNESS" or
"INDOSAN", KOBE.

Phone: Fukiai 4636 & 1502.

BRANCHES:

Mombasa, Zanzibar, Dar-es-Salaam,
Bombay, Rangoon.

AGENCIES ALL OVER THE WORLD.

EXPORTERS OF SILK, RAYON & COTTON

GOODS OF EVERY DESCRIPTION.

Cables: { "KINCHICRAP," KOBE.
 { "KIMATRAI," YOKOHAMA.

J. KIMATRAI & CO.

25 Isobe dori,
1-chome, Fukiai-ku,
K O B E .

Phone: Fukiai 4314
P. O. Box 73.

76 Yamashita-cho,
YOKOHAMA.

Phone: Honkyoku
2906.

Head Office:
Hyderabad, Sind.

Branches:
Ahmedabad, Bombay, Delhi,
Rangoon, Singapore, Medan,
Manila, Saigon, Hanoi.

KISHINCHAND GHELLARAM

GENERAL EXPORTER

OF

All Kinds of Piecegoods,
Hosiery, Footwear,
Etc.

No. 68 ISOBE-DORI 4-CHOME,
KOBE, JAPAN.

P. O. Box 133

PHONE: FUKIAI 3307

BANKERS:

YOKOHAMA SPECIE BANK, LTD.
BANK OF TAIWAN, LTD.
NETHERLANDS TRADING SOCIETY.

Head Office:
HONGKONG

Japan Branches:

KOBE
YOKOHAMA
TOKYO

Other
Branches
and
Agencies
Throughout
the
WORLD

1835 to 1935

A Century of Insurance Service

UNION INSURANCE SOCIETY OF CANTON LTD.

and its Affiliated Companies

NORTH CHINA INSURANCE COMPANY LTD.

THE YANGTSE INSURANCE ASSOCIATION LTD.

MARINE, FIRE, MOTOR CAR

Assets exceed - - - - - £6,000,000.

TEL SAN. 361.

28 HARIMA-MACHI, KOBE.

Cable Address: "SERENITY KOBE"
P. O. Box 1113
(Sannomiya)

Codes Used:

A. B. C. 6th Ed., Schofield's Phrase and
Supplements; Oriental, Schofield & Paramount
Three-Letter, and Private.

N. A. THANAWALLA & Co.

EXPORTERS & IMPORTERS.

58 Sannomiya-cho 1-chome,
KOBE, JAPAN.

Phone: Sannomiya 2759-2498

EXPORT:—Cotton Hosiery, Cotton, Silk and
Art. Silk Piece Goods, Glass, Porcelain,
Earthen & Enamelled Wares, Straw Boards,
Toys, Canvas Shoes, Matting, Cutlery, &c.

IMPORT:—Cloves, Mother-of-Cloves, Colombo
Roots, Ivory, Cotton, Rape Cake, &c.

Correspondence Solicited in
English & Gujrati.

MANUFACTURERS of
CLOCKS & COTTON BLANKETS

ITOH SHOTEN.

50, Hasaka-dori, 4-Chome, Hyogo-ku.

KOBE.

Sole Agents for

Binko Grafonola, Sankosha Clock
and

Hayashi Clock Manufactories

Phones:

MINATOGAWA . . . 3681.

Sample Room:

SANNOMIYA 918.

GAI & CO.
EXPORTERS & IMPORTERS,

KAWASHIMA BUILDING, 131 ISOGAMI-DORI 8-CHOME,

K O B E

CABLES: "GANGES". :: P. O. Box 1164.

PHONE: FUKIAI (2) 2614.

HEAD OFFICE:

K. N. LAWYER & CO., LTD.,

11 EZRA STREET,

CALCUTTA.

COTTON
PIECE GOODS

DOI & GO.

(R. HANROKA)

119 GOKO-DORI 8-CHOME,

FUKIAI-KU,

K O B E.

PHONE:

FUKIAI (2) 4689 & 4690.

RIJHUMAL BROS.

GENERAL EXPORTERS

2/2 ISOGAMI-DORI 5-CHOME,

FUKIAI-KU,

K O B E.

P. O. Box 1074.

Phone No. Fukiai(2) 1870.

Cable Address: "WHITESILK"

and at YOKOHAMA.

P. O. Box 137.



SHIMAO & Co.,

HACHIMAN-DORI 5-CHOME, KOBE.

TELEPHONES : FUKIAI 3709, 3573.

AGENTS: **KAMIMURA KIGYO LTD.,**
ISHIKAWA - KEN.

SILK AND RAYON PIECE GOODS

Fukuji No. 5000.

Bemberg Habutae.

Kabe Crêpe.

Other FANCY GOODS.

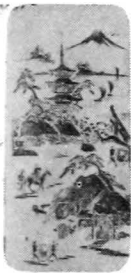

CLOISONNE &
DAMASCENE

CIGARETTE
CASES,
LIGHTERS &
FANCY METAL
NOVELTIES.

Y. KAWANO

169 KOTONO-CHO 5-CHOME,

KOBE.

PHONE:
FUKIAI(2) 1731

AND AT

19 Honcho
2-Chome,
YOKOHAMA.



H. OZAWA & CO.,

92 NAKAYAMATE-DORI
2-CHOME
(TOR HOTEL ROAD),
K O B E .

Specialists in Artistic
HAND-PAINTED SILK LAMP-
SHADES & STANDS.

Manufacturers & Wholesalers in
RAYON FRINGES, LACES,
TAPES, TRIMMINGS AND
ALL KINDS OF WOVEN
& KNITTED FABRICS.

Phone: Fukiai 1467.

ESTABLISHED 1916

NAKAMURA SHOKAI,
(S. NAKAMURA & Co.)

127, ISOGAMI-DORI 8-CHOME, FUKIAI-KU,

K O B E.

TELEPHONE: FUKIAI (2) 5269 and 2956.

**FORWARDERS, SHIP SPACE & CUSTOMS BROKERS,
STEVEDORES, LANDING & SHIPPING AGENTS.**

Will Handle all Shipping Business to your Satisfaction.

PLEASE CALL FOR INQUIRIES.

OSAKA BRANCH:—15, Honden-dori-cho 1-chome, Nishi-ku, OSAKA.

TELEPHONE: NISHI 4267.

PROP.

M. OKAMOTO,
American Photographer.



ARTISTIC PHOTOGRAPHS

**WATER & OIL COLORS
COPYING
ENLARGING
FRAMING**

OKAMOTO PHOTO STUDIO

TOR ROAD, KOBE

PHONE: FUKIAI 1378.

**MANUFACTURERS & EXPORTERS
OF**

**Cycles and Accessories,
Children's Cycles,
Perambulators,
Motor Cycles, Baby Autos, &c.**

**THE
Y. WADA TRADING
COMPANY**

**NAKAYAMATE-DORI 3-CHOME,
KOBE-KU,
HOBE, JAPAN.**

PHONE:
FUKIAI (2) 3848.

TAKENAKA KOMUTEN

SAKAE-MACHI 2-CHOME, KOBE.

GENERAL
CONTRACTORS
and
ENGINEERS.



BUILDING
CONTRACTORS

for the new

**KOBE MUSLIM
MOSQUE.**

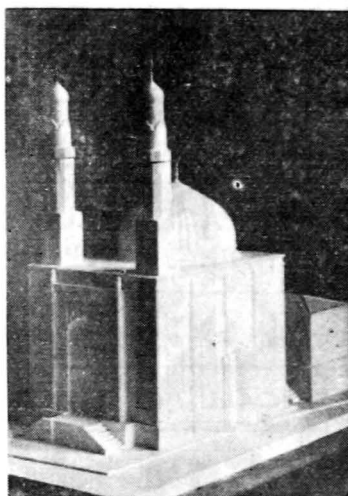

PHONE:

SANNOMIYA { 304.
806.



Offices also at

OSAKA, TOKYO, NAGOYA,

KYOTO, YOKOHAMA

and

FUKUOKA.



ESTABLISHED IN 1905

V. H. TOORABALLY & CO.

26 SANNOMIYA-CHO 3-CHOME,
KOBE, JAPAN.

Cable Address:	Codes:
"TOORABALLY"	♦ Oriental, Schofield,
Kobe.	♦ Paramount, All
	♦ 3-Letter Codes and
	Private.

EXPORT, IMPORT, COMMISSION AGENTS.

EXPORT:

Cotton, Silk and Rayon Piece Goods, Hosiery,
Umbrella Wares, Camphor, Cement,
Dried Ginger, Isinglass, Enamel Ware,
Glass Ware, Porcelain Ware, All Sundries.

IMPORT:

Dom-Nuts, Cloves, Pepper, Cinnamon and
other Indian Products.

AGENTS:

Bombay, Calcutta, Madras, Rangoon, Delhi,
Colembo, Singapore, Bangkok, Egypt and
East Africa.

Correspondence Invited.

C. OHTANI SHOTEN

Silk & Art Silk Piece Goods.

100 HACHIMAN-DORI,

5-CHOME.

KOBE.

Phone:

FUKIAI(2) 2331.

THE
INDIAN DIRECTORY
OF
JAPAN
1936.

FIRMS — RESIDENTS — GENERAL INFORMATION,

Etc., Etc.

PRICE: YEN 3.00

PUBLISHERS :

THE KOBE & OSAKA PRESS, LTD.,

2 KAIGAN-DORI 1-CHOME, KOBE-KU,

KOBE, JAPAN.

CONTENTS.

GENERAL INFORMATION :

Trade between Japan and India	23
Japanese Consulates, &c., in India	25
Differences in Time	26
Freight Calculation Table	28
Mails from Japan	30
Japanese Year Dates	32

JAPAN-INDIA FREIGHT TARIFF

Japan/Bombay-Colombo Tariff	35
Japan/Calcutta Tariff	47

KOBE :

Indian Trade of Kobe	55
Indian Associations, Clubs, &c.	57
Indian Firms	67
Firms (not Indian) interested in Indian Business	102

OSAKA :

Indian Trade of Osaka	109
Japanese Associations for Indian Trade	110
Indian Firms	113
Firms (not Indian) interested in Indian Business	118

YOKOHAMA & TOKYO :

Indian Trade of Yokohama	119
Indian Associations, Clubs and Japanese Associations for Indian Trade	121
Indian Firms	125
Firms (not Indian) interested in Indian Business	135

INDIAN PRIVATE RESIDENCES

INDEX TO ADVERTISERS

INDEX TO ADVERTISERS.

A	PAGE
Abdeen, A. L.	70
African Trading Co.	3
Amateur Photo Studio	78
Ashabbai & Co., S.... ..	74
Assomull & Co., W.	6

B	PAGE
Balkrishna & Co., C.	74
Bashir & Co., S. M.	Front Cover.
Bharat Trading Co.... ..	122

C	PAGE
Central Bakery & Confectionery... ..	136
Ceylon Gem Store (See A. L. Abdeen)	70
Chadha, G. R.	70
Chanrai & Co., J. T.	70
Chellaram, D.	123
Chotirmall & Co., K. A. J.... ..	72
Clifford Wilkinson Tansan Mineral Water Co., Ltd.	Back Cover.
Curmally & Co.	114

D	PAGE
Das, S. C.	72
Dayaram Bros. & Co.	78
Detaram & Son.	9
Devani & Co.	96
Dharamdas & Tirthdas	132
Dialdas & Sons, M.... ..	132
Dohi, T.	10
Doi & Co.... ..	15
Doshi & Co., V.	78
Durlabhji & Co., B.	9
Durlabhji & Mojundar	128

E	PAGE
Eastern Export Co.... ..	74

F	PAGE
Faizullabhoj, E.	80
F. M. Shokai	76
French Bakery	138
Freundlieb, H.... ..	138
Fuji Shin & Co.	112
Fukushima, Y.	134
Furutani Bros. & Co.	116

G	PAGE
Gai & Co.	15
Ganpatlal & Co.	80
Gidumal & Watumull Ltd., O. K.	68

H	PAGE
Hasegawa Shoten, S.	82
Hasham & Co., M. Y.	80
Hassaram & Co., K.	124
Hattori Shoten, K.... ..	80
Heiwa Shokai	96
Hirji & Co., M. H.... ..	82
Floondamall & Sons, K.	82
Hotchand Kemchand	10

I	PAGE
Itoh Shoten	14

J	PAGE
Jagat Singh Bhatia	88
Jain, A. S. (Vickram & Co., A.)	1
Japan Mercantile & Manufacturers' Directory	160
Juchheim	136

K	
	PAGE
Kamakura & Co.	8
Kamei & Co., Ltd., S.	5
Kanegafuchi Spinning Co., Ltd. Inside Back Cover	
Karim Bros., Ltd. A. A.	76
Kawai & Co., M.	7
Kawaguchi, K.	128
Kawano, Y.	16
Kewalram & Bulchand	162
Kharwar, B. M.	6
Khemchand Doulatram	122
Kimatrai & Co., J.	13
Kishinchand Chellaram, Kobe	13
Kishinchand Chellaram, Yokohama.	123
Kitamura & Co.	11
Kobayashi Shoten, M.	1
Kono Seibo Co., Ltd.	116
Kotak & Co.	108
Kothari & Co.	86
Kundanmal Ramlal	88
Kuroume Shoten, Ltd.	2

L	
Lokumal Satramdas	126

M	
Maganlal Bros.	88
Mahomed & Co., A.	76
Marubishi & Co.	114
Maskati & Co., A. E.	92
Matsuya & Co.	88
Moolamali Amarnath	92

N	
Nagata & Co., K.	111
Nakamura Shokai, (S. Nakamura & Co.)	17
Nantoh & Co.	78
Naraindas, B.	8
Narulla & Bros., S. S.	94
Naruse Shoten, Y.	82

	PAGE
Natsume Shoten	96
New Zealand Insurance Co., Ltd.	4
Nihalchand Brothers	130
Nippon-India Trading Co.	86
Nishimura & Co., Ltd., S.	8

O	
Ohtani Shoten, C.	18
Okajima & Co., I.	6
Okamoto Photo Studio	17
Oliver Evans & Co.	138
Omi Kenpu Co., Ltd.	94
Omprakash Durgadas	94
Oriental Import & Export Co.	86
Owston & Co., Ltd., F.	4
Ozawa & Co., H.	16

P	
Patel & Co., R. C.	78
Pessoomull Mulchand	126
Pohoomull Brothers	120
Premier Commercial Co.	9
Premising & Sons, L.	130

R	
Ramchand, G.	4
Raoji Bros.	111
Rijumal Bros.	15

S	
Sankyo Shokai	7
Savani & Co.	13
Schofield, R.	3
Shimao & Co.	16
Shimizu & Co., S.	7
Shinozumiya Shoten	72
Sir Moti Sagar & Son,	94
Sobhraj Reloomal	130
South British Insurance Co., Ltd.	12

T.	PAGE
Tachikawa Shoten	13
Tajmahal, Ltd.	128
Takenaka Komuten... ..	18
Tanaka Glass Factory	114
Tashiro Shoten... ..	10
Thakkar, M. D.	106, 107
Thanawalla & Co., N. A.	14
Tolaram, M.	132
Toorabally & Co., V. H.	18
Toshin Boyeki Shokai	11
Tsukamoto, K.... ..	134

U

Union Insurance Society of Canton, Ltd.	14
---	----

V

	PAGE
Vakharia & Co., Ltd.	116
Valiram Sons	162
Vasuka & Co.	92
Virchand Panachand & Co.	11
Viroomal & Co., K. G.... ..	92

W

Wada Trading Co., Y.	17
Watanabe Shoten, S.	96
Watumull Brothers... ..	126

Y

Yamato Bros. & Co.	76
Yamatogumi & Co.... ..	86
Yokoi & Co, N.	74
Yonemura Sadazo Shoten	112
Yui Shoten, U.... Inside Front Cover.	

If you are interested in commerce to or from the Japanese Empire

THE
JAPAN
 Mercantile and Manufacturers'
DIRECTORY
 "The Business Book of Reference"
 Is Indispensable

The only detailed Business Directory of Japan giving complete lists of Manufacturers, Exporters, Importers, Wholesalers, etc., in every line of production and trade.

All Business Addresses are given in both the English and Japanese languages, conveniently indexed, rendering communication with Buyers and Sellers as simple as possible.

Over 1,500 Pages, carefully edited and revised.

The 1935-6 Edition sent post-paid to any part of the world on receipt of Fifteen Yen, Japanese Currency.

PUBLISHERS :

The Kobe & Osaka Press, Ltd.

P. O. Box 108, Sannomiya, KOBE, JAPAN.

不許複製

著者兼
發行

神戸市神戸區海岸通一丁目二番地

ドーグラス、エム、ヤング

發行所

神戸市神戸區海岸通一丁目二番地

株式會社 神戸大阪プレス社

印刷者 大 沼

神戸市神戸區海岸通英一番

義 一

印刷所

神戸市神戸區海岸通英一番

株式會社 神戸大阪プレス社印刷部

定價金參圓

昭和十一年一月卅一日印刷
昭和十一年二月五日發行

THE INDIAN DIRECTORY OF JAPAN.

PUBLISHERS:

THE KOBE & OSAKA PRESS, LTD.,

2 KAIGAN-DORI 1-CHOME, KOBE.

(P. O. Box 108 Sannomiya).

Cable Address :
"BULCHAND"

TELEPHONE 2-1942

Codes Used :

ORIENTAL 3-LETTER CODE,
BENTLEY'S & PRIVATE.

KEWALRAM & BULCHAND.

EXPORTERS

OF

SILK PIECE GOODS
RAYON PIECE GOODS
WEARING APPAREL
FANCY MATERIALS
EMBROIDERIES
CURIOS AND SUNDRIES.

MASHITA-CHO, YOKOHAMA.
POST BOX 35.

REFERENCES:—THE YOKOHAMA SPECIE BANK
THE NATIONAL CITY BANK OF NEW YORK
CHARTERED BANK OF INDIA, AUSTRALIA & CHINA
THE BANK OF TAIWAN, LTD.
NEDERLANDSCHE HANDEL MAATSCHAPPIJ N.V. (KOBE).



D. I. MAHTANI,
Manager.

Cables :
"DEEPMALAHA"
YOKOHAMA.

P. O. Box 236.



New Offices Recently Completed.

155 YAMASHITA-CHO, YOKOHAMA.
TELEPHONE No. (2) 3356.

HEAD OFFICE :
HYDERABAD, SIND.

Branches at :
BOMBAY, DELHI and PONDICHERRY.

Valiram Sons

EXPORTERS

GENERAL EXPORTERS

of all kinds of

SILKS, RAYON,
COTTON & WOOLLEN
PIECE GOODS,
CURIOS & SUNDRIES.

“KANEBO”

SILKS
AND
STOCKINGS



THE KANEGAFUCHI SPINNING CO., LTD.,

KOBE, JAPAN.

WILKINSON



NATURAL
MINERAL WATER

FROM NAGASAKI TO HAKODATE

For the past 45 years, the discerning public throughout Japan have appreciated the tonic mineral properties, delightful zest and absolute purity of Wilkinson Tansan. They insist on quality and they know that they are getting the very finest obtainable in

WILKINSON TANSAN

"The Aristocrat of Table Waters."

(8 Highest Awards).