

# AGRICULTURAL RESEARCH IN INDIA

INSTITUTES AND ORGANISATIONS

*By*

M. S. RANDHAWA, I.C.S., D.Sc., F.N.I.

*Vice-President*

INDIAN COUNCIL OF AGRICULTURAL RESEARCH

INDIAN COUNCIL OF AGRICULTURAL RESEARCH  
NEW DELHI

*First published in March, 1958*

*Editor*  
**U. N. CHATTERJI**

Printed at the National Printing Works, Delhi (India)

# CONTENTS

Foreword

Introduction

## Indian Council of Agricultural Research

Indian Council of Agricultural Research, New Delhi

Organisation—Finance—How the Council conducts its work

Statistical Wing of the I.C.A.R.

Research in statistical technique—Training in statistics—  
Research schemes financed by the Indian Council of Agricultural Research

## Central Research Institutes

Indian Agricultural Research Institute, New Delhi

Division of Agronomy—Division of Botany—Division of Soil Science and Agricultural  
Chemistry—Division of Entomology—Division of Mycology and Plant Pathology—Divi-  
sion of Agricultural Engineering—Extension work in villages—Post-graduate training

Composite Regional Stations for Cotton, Oilseeds and Millets

Organisation and Finance

Central Rice Research Institute, Cuttack (Orissa)

Botany Division—Agronomy Division—Statistical Division—Agricultural Chemistry  
Division—Entomology Division—Plant Pathology Division—Farm Division—Training—  
Achievements—Future lines of work and expansion

Central Potato Research Institute, Simla (Punjab)

Organisation—Achievements—Botanical Investigations—Breeding Investigations—  
Disease studies—Future lines of work

Indian Veterinary Research Institute, Izatnagar (U.P.)

Division of Animal Nutrition—Regional Substations—Division of Animal Genetics—  
Division of Parasitology—Division of Poultry Research—Division of biological products—  
Division of Pathology and bacteriology

National Dairy Research Institute, Karnal (Punjab)

Improvement of cattle—Market milk—Milk products—Dairy education—Expansion of  
facilities for dairy research and education in India—National Dairy Research Institute,  
Karnal—Educational activities—Research work—Extension and other activities—South-  
ern Regional Station, Bangalore

Central Inland Fisheries Research Station, Barrackpore (West Bengal)

Pond culture Section, Cuttack—Riverine and Lacustrine Section, Allahabad—Estuarine  
Section, Calcutta—Training Section, Calcutta

Central Marine Fisheries Research Station, Mandapam Camp (Madras)

Fishery survey—Fishery biology—Physiology of fish—Marine biology

Forest Research Institute and Colleges, Dehra Dun (U.P.)

Indian Forest College—Central Advisory Board on forest utilisation—Publications—  
Silviculture Branch—Herbarium—Botany Branch—Tree diseases, Timber decay and their  
control

## Central Commodity Committees

Indian Central Cotton Committee, Headquarters—Bombay (Bombay State)

Source of finance—Schemes dealt with by the Committee—Organisation—Sub-Commit-  
tees—Staff—Achievements

Technological Laboratory, Central Cotton Committee, Matunga (Bombay State)	155
Institute of Plant Industry, Indore (Madhya Pradesh)	159
Finance and organisation—Agronomy—Education—Research schemes financed by the Indian Central Cotton Committee	
Indian Central Jute Committee, Headquarters—Calcutta (West Bengal)	185
Organisation—Finance	
Jute Agricultural Research Institute, Barrackpore (West Bengal)	189
Improved strains of jute—Improved cultural practices—Improved retting technique—Improvement of <i>shyamala</i> colour of jute—Control of diseases of jute—Control of pests of jute—Extension of improved methods	
Jute Technological Research Laboratories, Calcutta (West Bengal)	195
Research schemes financed by the Indian Central Jute Committee	
Indian Central Coconut Committee, Headquarters—Ernakulam (Kerala State)	199
Coconut Improvement Fund—Organisation—Achievements	
Central Coconut Research Stations	203
Central Coconut Research Station, Kasargod (Kerala)—Central Coconut Research Station, Kayangulam, (Kerala)—Regional Coconut Research Stations—Distribution of quality coconut seedlings—Parasite Breeding Stations—Research schemes financed by the Indian Central Coconut Committee	
Indian Central Arecanut Committee, Headquarters—Kozhikode (Kerala State)	213
Organisation—Functions—Finance—Schemes—Achievements—Research schemes financed by the Indian Central Arecanut Committee	
Indian Central Oilseeds Committee, Headquarters—Hyderabad (Andhra Pradesh)	
Finance—Achievements—Research schemes financed by the Indian Central Oilseeds Committee	
Indian Central Tobacco Committee, Headquarters—Madras (Madras State)	235
Organisation—Source of Revenue—Functions—Achievements—Research Substations—Research schemes financed by the Indian Central Tobacco Committee	
Indian Lac Cess Committee, Headquarters—Ranchi (Bihar)	247
Origin of the Committee—Activities of the Committee	
Indian Lac Research Institute, Namkum (Bihar)	251
Achievements in research—Chemical research—Research schemes financed by the Indian Lac Cess Committee	
Indian Central Sugarcane Committee, Headquarters—New Delhi	259
Organisation—Achievements	
Sugarcane Breeding Institute, Coimbatore (Madras State)	263
Organisation—Post-graduate training	
Indian Institute of Sugarcane Research, Lucknow (U.P.)	267
Finance—Research activities	
National Sugar Institute, Kanpur (U.P.)	273
Functions—Courses of instruction in the National Sugar Institute—Bureau of Sugar Standards—Fuel Economy Scheme—Future development—Research schemes financed by the Indian Central Sugarcane Committee	

## Research Stations and Farms in the States

Research Stations and farms in the States	281
Andhra Pradesh Agricultural Research Stations	283
Andhra Pradesh Animal Husbandry Research Stations	293
Assam Agricultural Research Stations	296
Assam Animal Husbandry Research Stations	299
Bihar Agricultural Research Stations	300
Bihar Animal Husbandry Research Stations	305
Bombay Agricultural Research Stations	307
Bombay Animal Husbandry Research Stations	322
Himachal Pradesh Agricultural Research Stations	324
Himachal Pradesh Animal Husbandry Research Stations	329
Jammu & Kashmir Agricultural Research Stations	330
Jammu & Kashmir Animal Husbandry Research Stations	335
Kerala Agricultural Research Stations	336
Kerala Animal Husbandry Research Stations	340
Madhya Pradesh Agricultural Research Stations	341
Madhya Pradesh Animal Husbandry Research Stations	353
Madras Agricultural Research Stations	354
Madras Animal Husbandry Research Stations	361
Manipur Agricultural Research Stations	363
Mysore Agricultural Research Stations	365
Mysore Animal Husbandry Research Stations	374
Orissa Agricultural Research Stations	376
Orissa Animal Husbandry Research Stations	386
Punjab Agricultural Research Stations	388
Punjab Animal Husbandry Research Stations	397
Rajasthan Agricultural Research Stations	398
Rajasthan Animal Husbandry Research Stations	401
Uttar Pradesh Agricultural Research Stations	402
Uttar Pradesh Animal Husbandry Research Stations	411
West Bengal Agricultural Research Stations	412
West Bengal Animal Husbandry Research Stations	417

## Appendices

Appendix I. Expenditure on Agricultural Research	418
Statement showing the income of the Indian Council of Agricultural Research and Commodity Committees from 1951 to 1956	
Statement showing the expenditure incurred by the Indian Council of Agricultural Research, Commodity Committees and Central Research Institutes from 1951 to 1956	
Appendix II. Technical personnel of the Central Research Institutes and Commodity Committees	420
Indian Agricultural Research Institute, New Delhi	420
Central Rice Research Institute, Cuttack (Orissa)	427
Central Potato Research Institutes	428
Indian Veterinary Research Institute, Izatnagar (U.P.)	430
National Dairy Research Institute, Karnal (Punjab)	432
Central Fisheries Research Stations	433
Forest Research Institute and Colleges, Dehra Dun (U.P.)	436
Cotton Technological Laboratory, Matunga (Bombay)	438
Institute of Plant Industry, Indore (Madhya Pradesh)	440
Jute Technological Research Laboratories, Calcutta (West Bengal)	441
Jute Agricultural Research Institute, Barrackpore (West Bengal)	442
Central Coconut Research Stations	443
Central Arecanut Research Station, Vittal	444
Central Tobacco Research Institute, Rajahmundry	445
Indian Lac Research Institute, Ranchi (Bihar)	446
Sugarcane Research Institutes	447

## ILLUSTRATIONS

		<i>Opposite page</i>
<b>Plate I</b>	Indian Council of Agricultural Research	1
<b>Plate II</b>	Statistical Wing, Indian Council of Agricultural Research Computing machines being operated, Statistical Wing, Indian Council of Agricultural Research	8
<b>Plate III</b>	Library of the Statistical Wing, Indian Council of Agricultural Research Lecture in progress, Statistical Wing, Indian Council of Agricultural Research	9
<b>Plate IV</b>	Submission of research schemes to the Indian Council of Agricultural Research and their sanction (chart)	10
<b>Plate V</b>	Map showing Central Agricultural Research Institutes in India	77
<b>Plate VI</b>	Library of the Indian Agricultural Research Institute, New Delhi	78
<b>Plate VII</b>	Aerial view of the Indian Agricultural Research Institute, New Delhi Organisation chart of the Indian Agricultural Research Institute, New Delhi	79
<b>Plate VIII</b>	Botany Division, Indian Agricultural Research Institute Division of Mycology and Plant Pathology, Indian Agricultural Research Institute	80
<b>Plate IX</b>	The Radiotracer and Cartographic Laboratory, Indian Agricultural Research Institute Workshop of the Division of Agricultural Engineering, Indian Agricultural Research Institute	81
<b>Plate X</b>	Map showing Wheat Research Stations in India	90
<b>Plate XI</b>	Map showing Maize Research Stations in India	91
<b>Plate XII</b>	Map showing Millet Research Stations in India	94
<b>Plate XIII</b>	Map showing Regional Research Stations and Substations for Cotton, Oilseeds and Millets	95
<b>Plate XIV</b>	Map showing Rice Research Stations in India	98
<b>Plate XV</b>	Central Rice Research Institute, Cuttack Organisation chart of Central Rice Research Institute, Cuttack	99
<b>Plate XVI</b>	Cross breeding of rice, Central Rice Research Institute, Cuttack Hostel building, Central Rice Research Institute, Cuttack	106
<b>Plate XVII</b>	Map showing Potato Research Stations in India	107
<b>Plate XVIII</b>	Central Potato Research Station, Simla	108
<b>Plate XIX</b>	Plant Breeding Laboratory showing glass and control illumination houses, Central Potato Research Institute, Simla Organisation chart, Central Potato Research Institute, Simla (Punjab)	109
<b>Plate XX</b>	Virus and Pathological Laboratory, Central Potato Research Institute, Simla Some new promising hybrids evolved at the Central Potato Research Station, Simla	110
<b>Plate XXI</b>	Plant Pathology Laboratory, Central Potato Research Station, Simla Inoculating for virus studies, Central Potato Research Institute, Simla	111
<b>Plate XXII</b>	Map showing Central Veterinary and Dairy Research Institutes in India	114
<b>Plate XXIII</b>	Indian Veterinary Research Institute, Izatnagar Organisation chart of Indian Veterinary Research Institute, Izatnagar (U.P.)	115
<b>Plate XXIV</b>	Physiology Laboratory, Indian Veterinary Research Institute, Izatnagar Biochemical Laboratory, Indian Veterinary Research Institute, Izatnagar	116
<b>Plate XXV</b>	Mammoth centrifugal freeze-drying Unit for lyophilisation of virus vaccines at Indian Veterinary Research Institute, Izatnagar	

	Grading and incubating eggs, Indian Veterinary Research Institute, Izatnagar	117
<b>Plate XXVI</b>	A modern milking byre at the Regional Dairy Research Institute, Bangalore	
	Students learning to make butter at the Regional Dairy Research Institute, Bangalore	122
<b>Plate XXVII</b>	Feeding a weaned calf at the Regional Dairy Research Institute, Bangalore	
	Organisation chart of National Dairy Research Institute, Karnal (Punjab)	123
<b>Plate XXVIII</b>	Map showing Fisheries Research Stations in India	130
<b>Plate XXIX</b>	Museum, Central Marine Fisheries Research Station, Mandapam	131
	Algology Section, Central Marine Fisheries Research Station, Mandapam	
<b>Plate XXX</b>	Packing fish seed for transport	132
	Central Marine Fisheries Research Station, Mandapam	
<b>Plate XXXI</b>	Laboratory Riverine Substation, Allahabad	
	Collection of major carp fingerlings in trap from rice fields in Andhra Pradesh	133
<b>Plate XXXII</b>	Forest Research Institute and Colleges, Dehra Dun	
	Organisation chart of Forest Research Institute and Colleges, Dehra Dun (U.P.)	138
<b>Plate XXXIII</b>	Collection Room, Wood Anatomy Branch, Forest Research Institute, Dehra Dun	139
	Composite wood exhibits, Forest Research Institute, Dehra Dun	
	Bending operations of wood in the Wood Seasoning Branch, Forest Research Institute, Dehra Dun	
	Plywood slicer machine installed at Forest Research Institute, Dehra Dun	
<b>Plate XXXIV</b>	Map showing Commodity Committee Research Stations in India	149
<b>Plate XXXV</b>	Map showing Cotton Research Stations in India	152
<b>Plate XXXVI</b>	Technological Laboratory, Central Cotton Committee, Matunga, Bombay	
	Organisation chart of Indian Central Cotton Committee, Headquarters,—Bombay (Bombay State)	153
<b>Plate XXXVII</b>	Yarn Testing Section, Technological Laboratory, Central Cotton Committee, Matunga, Bombay	158
	Spinning Section—Ring Frame, Technological Laboratory, Central Cotton Committee, Matunga, Bombay	
	Yarn Testing Section, Technological Laboratory, Central Cotton Committee, Matunga, Bombay	
	Fibre Testing Section, Technological Laboratory, Central Cotton Committee, Matunga, Bombay	
<b>Plate XXXVIII</b>	Aerial view of the Institute of Plant Industry, Indore	159
	Compost Factory at the Institute of Plant Industry, Indore	
<b>Plate XXXIX</b>	Map showing Jute Research Stations in India	186
<b>Plate XL</b>	Organisation chart of Indian Central Jute Committee, Headquarters—Calcutta (West Bengal)	187
<b>Plate XLI</b>	Line-sown jute crop at the Central Jute Agricultural Research Institute Farm, Barrackpore	190
	Harvesting of Jute at Central Jute Agricultural Research Institute Farm, Barrackpore	
<b>Plate XLII</b>	Central Jute Agricultural Research Institute, Barrackpore	191
	Measuring fibre cells with fibroscope at the Anatomy Section, Central Jute Agricultural Research Institute, Barrackpore	
<b>Plate XLIII</b>	Chemical Laboratory, Jute Technological Research Station, Calcutta	196
	Drawing Frame, Jute Technological Research Station, Calcutta	
<b>Plate XLIV</b>	Jute Technological Research Station, Calcutta	197
	Jute softener, Jute Technological Research Station, Calcutta	
<b>Plate XLV</b>	Map showing Coconut Research Stations in India	200
<b>Plate XLVI</b>	Central Coconut Research Station, Kayangulam	201
	Organisation chart of Indian Central Coconut Committee, Headquarters—Ernakulam (Kerala)	
<b>Plate XLVII</b>	Injection of Pyrocon E. against Red Palm Weevil, Central Coconut Research Station, Kayangulam	204
<b>Plate XLVIII</b>	Entomological Laboratory, Central Coconut Research Station, Kayangulam	205
	Plant Pathology Laboratory of the Central Coconut Research Station, Kayangulam	
<b>Plate XLIX</b>	Map showing Arecanut Research Stations in India	212
<b>Plate L</b>	Organisation chart of Indian Central Arecanut Committee, Headquarters—Kozikhode (Kerala)	213

<b>Plate LI</b>	Arecanut and banana mixed plantation, Mysore Fruits of arecanut	214
<b>Plate LII</b>	Transplanting arecanut seedlings	215
<b>Plate LIII</b>	Arecanut being spread in the sun	Opposite Plate LII
<b>Plate LIV</b>	Map showing Oilseeds Research Stations in India	220
<b>Plate LV</b>	Organisation chart of Indian Central Oilseeds Committee, Headquarters—Hyderabad (Andhra)	221
<b>Plate LVI</b>	Map showing Tobacco Research Stations in India	236
<b>Plate LVII</b>	Organisation chart of Indian Central Tobacco Committee, Headquarters—Madras (Madras State)	237
<b>Plate LVIII</b>	Central Tobacco Research Institute, Rajahmundry (Laboratories under construction) Stringing the harvested leaves of Lanka tobacco	238
<b>Plate LIX</b>	Harvesting mature leaves of Virginia tobacco, Andhra Grading flue cured tobacco	239
<b>Plate LX</b>	Chemical Laboratory, Lac Research Institute, Ranchi Entomological Laboratory, Lac Research Institute, Ranchi Organisation chart of Indian Lac Cess Committee, Headquarters—Ranchi (Bihar)	250
<b>Plate LXI</b>	Map showing Sugarcane Research Stations in India	260
<b>Plate LXII</b>	Organisation chart of Indian Central Sugarcane Committee, Headquarters—New Delhi A good crop of sugarcane variety Co. 419, which yielded over 100 tons of cane per acre near Coimbatore	261
<b>Plate LXIII</b>	Hybrid sugarcane seedlings in the nursery plot, Sugarcane Breeding Institute, Coimbatore Photoperiodic treatment of cane varieties for controlling flowering, Sugarcane Breeding Institute, Coimbatore	264
<b>Plate LXIV</b>	Building for proposed National Sugar Institute, Kanpur Planting sugarcane setts, National Sugarcane Institute, Lucknow A crop of sugarcane Co. 453, National Institute of Sugarcane Research, Lucknow	268
<b>Plate LXV</b>	Map of India showing the States	281
<b>Plate LXVI</b>	Map of Andhra showing Research Stations	283
<b>Plate LXVII</b>	Map of Assam showing Research Stations	296
<b>Plate LXVIII</b>	Map of Bihar showing Research Stations	300
<b>Plate LXIX</b>	Map of Bombay showing Research Stations	307
<b>Plate LXX</b>	Map of Jammu and Kashmir showing Research Stations	330
<b>Plate LXXI</b>	Map of Kerala showing Research Stations	336
<b>Plate LXXII</b>	Map of Madhya Pradesh showing Research Stations	341
<b>Plate LXXIII</b>	Map of Madras showing Research Stations	354
<b>Plate LXXIV</b>	Map of Mysore showing Research Stations	365
<b>Plate LXXV</b>	Map of Orissa showing Research Stations	376
<b>Plate LXXVI</b>	Map of Punjab and Himachal Pradesh showing Research Stations	388
<b>Plate LXXVII</b>	Map of Rajasthan showing Research Stations	398
<b>Plate LXXVIII</b>	Map of Uttar Pradesh showing Research Stations	402
<b>Plate LXXIX</b>	Map of West Bengal showing Research Stations	412



## FOREWORD

There are a number of research institutes functioning under the Central Ministry of Agriculture, the Commodity Committees and the State Governments, in which research on agricultural, veterinary and animal husbandry problems is carried on. The need for an integrated account of research organisations and institutes in the country has been felt for a long time by administrators, legislators and others interested in agriculture. I am, therefore, glad that Dr. M.S. Randhawa, Vice-President of the Indian Council of Agricultural Research, has provided an integrated account of research institutions and their organisation and activities. In this task, he has received the assistance of the Directors of Central and Commodity Research Institutes, the Secretaries of the Commodity Committees and the Directors of the State Departments of Agriculture. For the first time, information about the results of various research schemes and the scope and functions of research institutes, which was scattered in various reports and publications of the Indian Council of Agricultural Research and the Commodity Committees and was available only to a few persons, has been compiled in a handy form. The book has been illustrated with interesting photographs. A number of maps have been added which show the distribution of research institutes and experimental farms and stations in various States of India.

I am sure, this publication, *Agricultural Research in India — Institutes and Organisations*, will be of great help to administrators and research workers as well as to public men who are interested in agriculture.

NEW DELHI,  
The 1st March, 1958

P.N. THAPAR  
*Secretary*  
Department of Agriculture,  
Ministry of Food and Agriculture

## INTRODUCTION

INDIA is primarily an agricultural country, and nearly three-fourths of its population depends directly on agriculture for a living. Therefore, agricultural development is intimately connected with the joy and happiness of the people in this country. The improvement of agriculture derives fundamentally from the work which is being silently carried on by an army of research workers in the various research institutes and stations. There are a number of such organisations and institutions in this country. It is, therefore, necessary that a connected account of the set-up, functions, and other details of such institutions and organisations should be readily available for consultation and reference. It is with this object that this book has been compiled.

Prior to 1903, there was no definite governmental policy for improvement of agriculture in this country. It is true that Famine Commissions were appointed in 1880, 1898, and 1901, and an Irrigation Commission was set up in 1903, who in their reports made some useful recommendations for the improvement of agriculture and for the promotion of welfare and prosperity of rural population. But the Famine Commissions, as the name implies, were naturally concerned primarily with the steps necessary to ameliorate the severity of famines, and the question of agricultural improvement was made subsidiary to the main problem. For example, the Famine Commission of 1880 recommended *inter alia* that improved agriculture should be the main step for obtaining security against disastrous failures in food supply.

The beginning of the 20th century was marked by awakening of interest in scientific study of agriculture throughout the world which had its repercussions in India as well. A forward policy in matters relating to agricultural research and improvement was embarked on by the Government of Lord Curzon. To this foresighted policy may be traced many of the steps taken subsequently for the advancement of Indian agriculture. It was realised for the first time that the establishment of agricultural research institutes and experimental farms and agricultural colleges was the first step necessary to bring about any progress in agricultural practices. It was at this time that a generous donation of thirty thousand pounds by Mr. Henry Phipps, an American philanthropist, was made available for establishment of a research institute with a fully equipped laboratory, and an experimental farm for training students, and a cattle-farm. This institution, which was called the Imperial (now Indian) Agricultural Research Institute, was established at Pusa in Bihar in 1905. It was transferred to New Delhi in 1936 after the disastrous earthquake of 1935.

At the time of the establishment of the Institute, it was visualised that it would be the apex of a research organisation with ramifications extending into the provinces. Therefore, it was decided to establish agricultural colleges equipped with expert staff for research as well as for instruction, in all the provinces. In pursuance of this policy, colleges were started or reorganised at Poona, Kanpur, Nagpur, Lyallpur, Coimbatore and Sabour.

Veterinary research had received prior attention. A central institute for veterinary research was established as early as 1889 in Poona, and subsequently shifted to Mukteswar in 1893; it was known as the Indian Veterinary Research Institute. This institution has been the pioneer in the field of veterinary research in this country.

As a result of the constitutional changes of 1919, agriculture became a transferred subject, i.e. a subject under the direct control of the provincial governments. The Government of India, therefore, divested itself, except for very limited objectives, of all powers of direction and control of agricultural and veterinary subjects, including research, teaching and policy making. There was thus no agency with specific purpose of co-ordinating work on agriculture and animal husbandry in different provinces and bringing them in line with the policy of the Central Government. It was, however, felt in course of time that the promotion and co-ordination of agricultural work should be brought about in a more effective manner than was possible with the help of the agricultural advisers to the Government of India, or through conferences of Ministers and Directors of Agriculture. It was also felt that it was essential for the advancement of agricultural research in India that the Central Institute of Agriculture established at Pusa should be brought into closer touch with the provincial departments of agriculture.

In 1928, a Royal Commission appointed to enquire into the conditions of agriculture and rural economy in this country, proposed the establishment of a Central Council of Agricultural Research with the primary function of promoting, guiding, and co-ordinating agricultural research throughout India. The aims and objects of the Council were to be as follows:

- (a) To undertake, aid, promote and co-ordinate agricultural and animal husbandry research and education;
- (b) To act as a clearing house of information not only in regard to research but also to agricultural and veterinary matters generally;
- (c) To establish and maintain a research and reference library in pursuance of the objects of the Council with reading and writing rooms and to furnish the same with books, reviews, magazines, newspapers and other publications; and
- (d) To do all other things which the Council may consider necessary, incidental or conducive to the attainment of its objects.

In pursuance of this recommendation, the Imperial ( now Indian ) Council of Agricultural Research was set up in 1929 as a statutory body by an Act of the Central Legislature.

The Council has developed into a premier organisation which guides, finances and co-ordinates research problems connected with agriculture and animal husbandry in the widest sense of the term. Its activities are not limited only to research projects, but also include such subjects as agricultural education and extension. It also undertakes training of students in agriculture and animal husbandry statistics, and has helped to build up a school of research in this field. In addition, it has set up two councils—one on agricultural and another on animal husbandry education. The other function in which it has taken a lead is the dissemination of results of research.

Apart from the Indian Council of Agricultural Research, there are a number of Commodity Committees which deal with research in respect of particular crops. These Commodity Committees are semi-autonomous bodies financed by grants from the Government of India, or by income from cesses, and are located in the main growing regions of the crops concerned. The earliest commodity committee to be organised is the Indian Central Cotton Committee which was established in 1921 and is located at Bombay. This Committee has provided great stimulus to research on cotton, and a number of improved varieties of cotton have been evolved in different States with the aid of funds provided by it. The advantages of commodity approach to research were clearly seen. It enabled the research workers and agricultural administrators to concentrate on problems of a particular crop whether these related to plant breeding, physiology, agronomy, plant protection, economics or technology. Realising the benefits of commodity approach to research, commodity committees were organised in respect of a number of other commodities. Thus the Indian Lac Cess Committee was established

in 1931, the Indian Central Jute Committee in 1936, the Indian Central Sugarcane Committee in 1941, the Indian Central Tobacco Committee and the Indian Central Coconut Committee in 1945, the Indian Central Oilseeds Committee in 1947, and the Indian Central Arecanut Committee in 1949. The Indian Council of Agricultural Research may be likened to a mother polyp from which daughter polyps are budded, attain maturity, and develop into full organisms which ultimately lead an independent existence. With the exception of the Indian Central Oilseeds Committee, all other commodity committees have their own research institutes. With the organisation of a series of commodity committees, the field of the Indian Council of Agricultural Research came to be limited to food crops such as wheat, rice, barley, maize, millets and pulses, tuber crops, grasses and fodder crops, spices, horticulture and problems common to various commodities such as control of plant diseases and pests, manurial trials, improved implements and dry farming in the field of agriculture, and investigation and control of animal diseases, animal nutrition, animal breeding and dairying in the field of animal husbandry.

There was one disadvantage felt in the commodity approach to agricultural research. It lay in the fact that there was lack of co-ordination, and that sufficient emphasis was not given to problems of common interest to the various crops. The Vice-President of the Indian Council of Agricultural Research who is also the President of all the Commodity Committees was the sole co-ordinating link. However, this defect has now been largely overcome by bringing together all the Directors of the Research Institutes of Commodity Committees, and the Secretaries of the Committees on the Board of Research and Extension of the Indian Council of Agricultural Research, where problems of common interest in the field of research and administration are discussed. A major measure of co-ordination in the field of research is the organisation of "Regional Co-ordinated Research Stations for Cotton, Oilseeds and Millets." The scheme for co-ordinated regional research stations for cotton and its rotation crops, viz. oilseeds and millets, is an important development in the organisation of agricultural research in the country. The necessity of organising agricultural research on a cross-commodity basis was felt for a long time, and it is gratifying that a step in this direction has been taken. It is also a matter of great consequence that an organisation of a permanent nature has been created for tackling agricultural problems on a regional basis, which will ensure maximum efficiency coupled with economy in expenditure. In these research stations, research on interrelated agricultural problems of various commodities would be carried on by a band of scientists working as a team. The establishment of these composite regional stations would also provide a coverage for fundamental research applicable to a wide range of agro-climatic conditions. Co-ordination would also be provided between the work of the proposed composite stations and the State research stations dealing with these commodities through a committee headed by the Agricultural Commissioner with the Government of India, and having the Directors of Agriculture of States, the chiefs of regional stations concerned, the Director, Indian Agricultural Research Institute, the botanists dealing with cotton, oilseeds and millets of the States constituting the region, and the Secretaries of the Indian Central Cotton and Oilseeds Committees as members. This Committee would meet annually at a suitable place in the region and consider the programme of research drawn by the chief of the regional station. The chief of the regional station will also provide guidance to the State research stations located in the region and thus act as project leader.

A great deal of ignorance prevails regarding the organisations and institutions which deal with agricultural research in the country. This ignorance is also prevalent among the administrators who deal with agriculture in the States. Excepting the specialists who deal with the research organisations, very little is known to outsiders about the organisation of agricultural research and the various research institutes which are functioning under the Central Ministry of Agriculture, the Commodity Committees and the States. It is with a view to making the people aware of the work which is being done in the research institutes and stations, and the organisations which maintain them that this publication

has been compiled. It is for the first time that an integrated account of research organisations and institutes in the country has been provided. The text is illustrated with photographs of the Research Institutes and Stations, a number of which were taken by Mr. H. K. Gorkha, Photographer of the Indian Council of Agricultural Research. A number of significant maps have been provided by Mr. N.S. Bisht, Director of Arts, Indian Council of Agricultural Research. I am grateful to Mr. J.V.A. Nehemiah, Secretary, Indian Council of Agricultural Research, for providing material relating to Indian Council of Agricultural Research. I am also grateful to Dr. B. P. Pal, Director, Indian Agricultural Research Institute, Dr. Pushkar Nath, Director, Central Potato Research Institute, Mr. R.L.M. Ghose, Director, Central Rice Research Institute, and Dr. Laxmi Sahai, Director, Indian Veterinary Research Institute, for providing information in respect of their respective institutes. I am also grateful to Dr. V.G. Panse, our Statistical Adviser for providing material relating to the Statistical Wing of Indian Council of Agricultural Research. I am also grateful to Dr. B. L. Sethi, Secretary, Indian Central Cotton Committee, Dr. R. Sankaran, Secretary, Indian Central Oilseeds Committee, Dr. P.K.J. Gregory, Secretary, Indian Central Coconut Committee, Dr. M.S. Patel, Secretary, Indian Central Tobacco Committee, Pandit K.N. Agha, Secretary, Indian Central Jute Committee, Sardar Pritam Singh, Secretary, Indian Central Lac Cess Committee, Shri P. P. Chandra, Secretary, Indian Central Sugarcane Committee, and Shri B.S. Varadarajan, Secretary, Indian Central Arecanut Committee, for providing information regarding organisation of their respective Commodity Committees and Research Institutes. I am further grateful to the Directors of Agriculture of all the States for providing information about their research stations in their respective States. Mr. Peshori Lal Malhotra compiled the information relating to research schemes financed by the Indian Council of Agricultural Research. I hope this information would prove very useful as reference material, and also for future planning of research. I am particularly grateful to Dr. U. N. Chatterji, Editor, Indian Council of Agricultural Research, for editing the material. It is hoped that this publication will be of interest to people who are connected with the administration of agriculture and animal husbandry research in India, as well as to those who are interested in agriculture and animal husbandry.

M.S. RANDHAWA

*Vice-President,*

Indian Council of Agricultural Research

New Delhi,

*Dated the 1st March, 1958*

## **APPENDICES**

## APPENDIX I

### EXPENDITURE ON AGRICULTURAL RESEARCH

SINCE its establishment, the Indian Council of Agricultural Research has actively engaged itself in promoting research both in agriculture and animal husbandry. The Council can claim its legitimate share in the successful research achievements on rice, wheat, barley, maize, millets, pulses, oilseeds, fruits and horticulture, tuber crops, sugarcane, grasses and fodder crops, fibres, tobacco, control of plant diseases and pests, manurial trials, dry farming, investigation and control of animal diseases, animal nutrition, animal breeding and dairying. Compared to only a few schemes in 1929-30, the Council at present finances about 1000 schemes which are all in operation. In addition, 608 schemes have already been completed. Since its inception, the Council has spent Rs 5,49,48,000 on various schemes and its annual expenditure on research ranges from Rs. 55 to 60 lakhs.

A statement showing the income of each Commodity Committee and its annual expenditure on research and the expenditure incurred on research by the Central Institutes set up by the Government of India during the last five years is appended.

Statement showing the income of the I.C.A.R. and Commodity Committees from 1951 to 1956

Name of organisation	1951-52	1952-53	1953-54	1954-55	1955-56	Total
Indian Council of Agricultural Research	51,09,700	51,16,400	52,94,900	79,37,800	73,14,000	307,72,800
Indian Central Oilseeds Committee	16,17,248	12,35,043	15,11,229	18,32,840	23,49,389	85,45,749
Indian Central Sugarcane Committee	6,60,689	20,86,707	15,30,770	8,81,808	8,62,043	60,21,417
Indian Central Tobacco Committee	2,28,243	10,57,851	10,09,805	11,02,280	19,48,053	53,46,232
Indian Central Jute Committee	10,25,539	10,25,010	12,40,748	25,24,664	11,46,347	69,62,308
Indian Lac Cess Committee	8,43,483	7,89,166	7,04,543	6,89,818	7,40,659	37,67,669
Indian Central Cotton Committee	11,54,060	12,22,366	12,96,466	12,88,636	15,08,478	64,70,006
Indian Central Arecanut Committee	9,278	2,06,005	1,59,147	1,67,755	2,13,752	7,56,037
Indian Central Coconut Committee	7,45,712	3,43,265	6,77,589	7,76,163	8,26,689	33,69,418
<b>Grand total</b>	<b>113,93,352</b>	<b>130,81,813</b>	<b>134,26,197</b>	<b>172,01,764</b>	<b>169,09,510</b>	<b>720,11,636</b>

Statement showing the expenditure incurred by the I.C.A.R., Commodity Committees and Central Research Institutes from 1951 to 1956

Name of organisation	1951-52	1952-53	1953-54	1954-55	1955-56	Total
<b>I. Research Institutes</b>						
Indian Agricultural Research Institute Indian Veterinary Research Institute, Izatnagar	18,51,914	21,63,958	24,37,376	25,69,423	27,15,136	1,17,37,707
Indian Veterinary Research Institute, Mukteswar	26,69,083	29,17,225	31,02,852	30,90,684	32,72,910	150,52,754
Indian Central Rice Research Institute	3,19,327	4,03,955	4,43,659	6,46,538	7,57,329	25,70,808
Indian Central Potato Research Institute	2,57,896	3,16,728	2,83,650	2,89,502	2,89,196	14,35,972
National Dairy Research Institute	6,75,615	8,25,841	8,17,798	8,15,036	8,56,750	39,91,040
<b>II. I.C.A.R. and Commodity Committees</b>						
Indian Council of Agricultural Research	36,50,200	24,64,800	41,49,200	51,29,400	57,23,900	211,17,500
Indian Central Oilseeds Committee	2,00,092	3,63,307	3,24,067	4,49,106	5,17,415	18,53,987
Indian Central Sugarcane Committee	15,44,560	17,33,948	14,66,566	5,42,682	6,32,118	59,19,874
Indian Central Tobacco Committee	6,24,654	8,03,777	9,30,909	9,14,286	10,48,498	43,22,124
Indian Central Jute Committee	9,04,268	12,76,192	16,40,661	11,45,869	20,42,230	70,10,220
Indian Lac Cess Committee	3,34,647	4,49,358	4,63,111	4,71,382	4,60,471	21,78,961
Indian Central Cotton Committee	9,45,515	8,82,347	11,29,837	13,28,369	15,07,171	57,93,238
Indian Central Arecanut Committee	1,61,002	22,831	89,071	64,192	77,174	4,14,270
Indian Central Coconut Committee	3,73,688	2,83,238	3,25,530	4,36,211	4,04,682	18,23,259
<b>Grand total</b>	<b>14,51,2461</b>	<b>149,07,405</b>	<b>176,92,589</b>	<b>178,92,589</b>	<b>203,04,980</b>	<b>852,21,722</b>



## TECHNICAL PERSONNEL OF THE CENTRAL RESEARCH INSTITUTES AND COMMODITY COMMITTEES

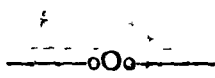

### INDIAN AGRICULTURAL RESEARCH INSTITUTE New Delhi

<i>Name</i>	<i>Designation</i>
Dr B P Pal, M Sc, Ph D (Cantab), F N I, F L S, F B S	Director
<b>Division of Agronomy</b>	
Dr P C Raheja, M Sc, Ph D, D Sc	Head of the Division of Agronomy
Shri S Sen, M Sc	Agronomist
Shri A R Khan, B Sc (Ag), M Sc (Wis) Post-graduate I A R I	do
Dr J N Sharma, B Sc (Ag), M Sc (Bot) Assoc IARI—Hort Dip, Ph D, (Munn)	do
Dr R D, Verma, B Sc (Pb), B Sc (Hons), M S (Iowa), Dr. Mukhtar Singh, B Sc (Ag), M Sc Ag, Ph D	do
Dr P N Saxena, M.A, Ph D	Head of the Statistics Section
Shri J J Chandnani, M Sc (Ag)	Assistant Agronomist
Shri S S Bains, B Sc (Ag), Assoc I A R I	Farm Superintendent
Dr H S Mann, B. Sc (Ag), M Sc. Agri, M Sc. (Eco) Ph D (Ag)	Assistant Agronomist
Dr K S Yawalkar, B Sc (Ag), Ph D Assoc I A R I.	do.
Shri S R. Obhroi, B Sc (Ag), Assoc I A R I.	Agri Development Officer
Shri R S Gupta, B Sc (Ag), Assoc I A R I.	Assistant Agronomist
Shri A G Kavitkar, B Sc, Assoc I A R I	Assistant Statistician
Dr Gian Singh, L V P. (Hons), P G	Lecturer in Veterinary Science
Dr A S Kahlon, M A (Economics), M A. (History), B T.	Lecturer in Agriculture Economics
Dr Diwan Singh, M Sc (Ag)	Lecturer in Agriculture
Shri K.P. Misra, M Sc (Ag Bot), Assoc I A R I. (Agronomy)	Research Assistant
Shri L.L. Relwani, B Sc (Ag), Assoc I A R I.	do
Shri B P. Mathur, B Sc (Ag), Assoc I A R I	do.
Shri N K. Chopra, B Sc (Ag), Assoc. I A R I	do.
Shri Pran Nath, B Sc (Hons), (Ag), Assoc. I A R I	do.
Shri Gurcharan Singh, D/Manager, B VSc Vety. Graduate	do
Shri M L Bhardwaj, B A (Hons), M A (Eco)	do.
Shri S.L. Pandey, B Sc (Ag), Assoc I A R I	do
Shri Niranjan Singh, B Sc (Ag), Assoc I A R I.	do
Shri R B L. Bhardwaj, B.Sc (Ag), Assoc I A R I	do
Shri R.P. Mehta, M A (Math)	do
Shri Sharwan Kumar, M A (Math and Eco)	do
Dr G P Gupta, M Sc (Ag), D. Phil.	do
Dr. R C Sethi, F. Sc (Medical), L V. Sc.	do.
Shri Ranbir Singh, B Sc. (Hons), (Ag), Assoc. I A R I	do
<b>Central College of Agriculture</b>	
Shri S L Chowdhury, B Sc (Ag), M A. (Eco) Assoc. I A R I.	Demonstrator
Shri G.D Dureja, B Sc (Ag)	do
Shri. K S. Parasher, M Sc (Ag) Agro.	do.
Shri Ajit Singh, B Sc (Ag), Assoc I A R I	do.
Shri D N Thakur, Matric	Senior Scientific Assistant
Shri Trilok Singh, B Sc.	do

## INDIAN AGRICULTURAL RESEARCH INSTITUTE—(Contd )

Name	Designation
Shri S S. Chawla, B Sc (Ag)	Senior Scientific Assistant
Shri Amar Jit Singh, B Sc (Hons) (Ag)	do
Shri Kahan Singh, B Sc. (Ag)	do
Shri Alfred Ram, Matric, 2 year's Diploma in Agriculture	do.
<b>Division of Botany</b>	
Dr S M Sikka, B Sc , Ph. D (London). Assoc I A R I	Head of the Division
Dr R D Asana, M Sc , Ph. D (London), D I C (London)	Plant Physiologist
Dr G S Murty, M. Sc , Ph D (Minn), Assoc I A R I	Wheat Breeder
Dr A B Joshi, M Sc , Ph. D. (Cantab), Assoc I A R I	Geneticist
Shri H B Singh, M Sc. Assoc. I A R I.	Vegetable Breeder
Dr M S Swaminathan, B Sc., (Agr.), Ph D (Cantab) Assoc I A R I.	Cytogeneticist
Dr S P. Kohli, M Sc , Ph. D. (Cornell)	Geneticist
Shri R B Deshpande, M. Ag (Distinction), Assoc I A R I	do.
Dr N L Dhawan, M Sc , Ph.D. (Minn), Assoc I A R I	Seed Testing Officer
Shri T J Malkani, M Sc.	Assistant Plant Physiologist
Shri M D Nandkeolyar, M Sc (Agr)	Superintendent, (B S S , Pusa)
Shri Kedar Nath, M.A., M Sc.	Assistant Wheat Breeder
Shri S S. Rajan, M.Sc	Assistant Cytogeneticist
Shri V S Mathur, M Sc	Assistant Wheat Breeder
Shri V K. Srinivasan, M.Sc	do
Shri B S Fozdar, B Sc. (Ag), M.Sc (Botany)	Lecturer C C A
Shri V S Mani, M Sc	Assistant Plant Physiologist
Shri S P Mital, B Sc (Ag), M Sc (Botany), Assoc I A R I.	Assistant Botanist
Shri Amur Singh, M Sc	do.
Shri S Ramanujan, B Sc , (Hons), Assoc I A R I,	Assistant Cytogeneticist
Dr H K Jain, B Sc (Hons), Assoc. I A R I, Ph. D (Wales)	do
Shri M W Hardas, M Sc , Assoc I A R I.	do
Shri Vishnu Sarup, M Sc , Assoc. I A R I.	do
Shri M V. Rao, M Sc (Ag)	Assistant Wheat Breeder
Shri Y M Upadhyaya, B Sc (Hons), Assoc I A R I.	do
Shri B S Joshi, B Sc (Ag), Assoc. I A R I	Assistant Botanist
Shri L M Jaswani, B Sc (Ag) Assoc. I A R I.	do
Shri Daljit Singh B Sc , Assoc. I A R I.	Assistant Statistician
Shri G S Venkataraman, M Sc.	Assistant Botanist
Shri S P Singh, B Sc (Ag)	Assistant Plant Physiologist
Shri R K. Mehta, B Sc , Assoc I A R I.	Assistant Geneticist
Shri P M Bhagchandani, B Sc., (Ag) Assoc I A R I	Assistant Botanist
Shri M G Joshi, B Sc (Ag), Assoc I A R I.	do.
Shri S A Dadlani, B Sc (Ag)	Research Assistant
Shri R K Chatterjee, M Sc ,	do
Shri S C S Mann, B Sc (Ag), Assoc I A R I.	do
Shri Milki Ram, B Sc (Ag)	do
Shri P L N Somayajulu, B Sc , Assoc I A R I	do
Shri J S Bakshi, M Sc	do
Shri H B Bhatia, B Sc (Ag)	do
Shri Manmohan Auluwalia, B Sc (Hons), Assoc I A R I	do
Shri S M Vaidya, B Sc (Ag) Assoc I A R I	do
Shri S C S Pokhriyal, M Sc (Agr) Assoc. I A R I	do
Shri M A Vishwanathan, B Sc (Ag), Assoc I A R I	do
Shri K R Srikantua, B Sc , Assoc I A R I	do
Shri Karambir Singh, M Sc (Ag)	do
Shri Ved Parkash, M Sc (Botany)	do
Shri V K. Pathak, M Sc , Assoc I A R I	do

**INDIAN AGRICULTURAL RESEARCH INSTITUTE—(Contd)**

<i>Name</i>	<i>Designation</i>
Shri M P Singh, M Sc (Hons)	Research Assistant
Shri A T Natrajan, M Sc, Assoc I A R I.	do
Shri A T Ganesan, M A (Botany)	do.
Shri P N Bahal, B Sc. (Ag)	do.
Shri D Jagthesan, M Sc (Botany)	do
Shri A D Saini, M Sc. (Botany), Assoc I A R L.	do.
Shri K B L Jain, B Sc (Ag) (Hons), Assoc. I A R I.	do
Shri R A Pai, M Sc (Botany)	do
Shri S N Kakar, M Sc (Botany)	do
Shri P N Rao, B Sc (Ag), Assoc I A R I	do
Shri Joginder Singh, B Sc (Ag), Assoc I A R I.	do
Shri B H Mathai, M Sc (Ag), Assoc I A R I	do.
Shri P N N Nahisan, M Sc	do
Shri R K Agarwal, M Sc (Botany), Assoc, I A R I.	do.
Miss Sulbha Kumari, M Sc (Botany)	do
Shri J S Dhillon, M Sc (Ag)	do.
Shri B C Joshi, M Sc (Botany)	do
Shri K V Satyanarayana, M Sc (Botany)	do.
Shri T A Thomas, M Sc (Botany)	do.
Shri S G Ahire, B Sc, (Ag), Assoc I A R I.	do
Shri Thamby Ninan, M Sc (Botany)	do.
Shri Joginder Nath, M Sc, (Hons) Botany	do.
Shri K R Chopra, M Sc (Ag Botany)	do
Shri B Narsinha Murty, M Sc	do.
Shri H K Saxena, M Sc (Botany)	do
Shri D J Singh, M Sc	do.
Shri P P. Khanna, M Sc (Botany)	do.
Shri N Dutta, M Sc (Botany)	do.
Shri K V Natrajan, M Sc (Botany)	do
Shri Sewa Singh, B Sc (Ag)	Senior Scientific Assistant
Shri T R Dayani, B Sc (Ag)	do
Shri K L Sethi, M A	do
Shri D P Chopra, B Sc (Ag)	do
Shri P S. Gupta, B Sc	do
Shri Basant Kumar, B Sc (Ag)	do.
Shri P L Guglani, B A	do
Shri P N Wattal, B Sc (Bot and Chemistry)	do.
Shri Pran Nath, B A	do
Shri M B L Saxena, M Sc (Botany)	do.
Shri Bhubneshwar Parshad, B Sc	do
Shri N Gupta, B Sc, (Hons) (Botany)	do.
Shri Rajpal Puri, B Sc	do.
Shri S R Rao, B Sc (Botany)	do
Shri V P Tewari, B Sc	do
<b>Division of Horticulture</b>	
Dr G S Randhawa, M Sc M S A (Toronto) Canada, Ph D (Mich) U S A, F R H S (London)	Horticulturist
Dr B Choudhury, B Sc (Agri), Ph D (Melbourne), F R H S	Vegetable Breeder
Shri Ramesh Chander, B Sc (Agri)	Garden Superintendent
Dr Jagpal Singh, M S (Agri) Ph D (Mich. St)	Assistant Horticulturist
Shri N Nathi, B Sc, M Sc (Cal)	Lecturer in Hort (C C A)
Shri R S Malik, M Sc	Research Assistant
Shri V S. Seshadri, M Sc.	do

## INDIAN AGRICULTURAL RESEARCH INSTITUTE—(Contd)

Name	Designation
<b>Division of Soil Science and Agricultural Chemistry</b>	
Dr S P Raychaudhuri, B Sc (Hons), M Sc, Ph. D (Lond), D Sc, F R I C, F N I	Head of the Division
Dr R V Tamhane, B Sc. (Ag), Ph D. (London)	Special Officer, Soil Testing
Dr C Dakshinamuthy, Ph D (London), D Sc (Banaras), F.I P	Senior Physicist
Dr N B Das, Ph D (Chem)	Biochemist
Dr K C Gulati, M Sc, Ph D.	Organic Chemist
Dr N P Dutta, B Sc (Hons), M Sc, D Sc A.R I C.	Soil Scientist
Shri L M Mathur, M.A.B T.	Cartographer
Dr B Ramamoorthy, M Sc, D Phil, Assoc I A.R.I.	Physical Chemist
Dr. Y V. Kathavate, M Sc, Ph. D.	Experimental Physicist
Dr. K.V S Satyanarayana, B Sc. (Ag), Assoc I A R I, Ph D.	Soil Correlator
Dr S V Govindarajan, B Sc (Hons), Ph D, D I C.	do.
Dr B B Roy, M Sc, Ph D, A.R I C	do.
Shri Sasadhar Dugar, M Sc, Dip Agr.	do.
Dr G S Krishna Rao, M Sc, Ph D, A.I I Sc, D I I Sc	Chemist
Dr W V B. Sundra Rao, M Sc (Hons) Ph D, Assoc. I A R.I.	Lecturer
Shri M A. Idnani, B Sc (Hons) Assoc. I A.R I.	Assistant Agricultural Chemist
Dr B T. Mulwani, B Ag, M Sc, Ph D. (Lond), D I C. (Lond)	Assistant Soil Physicist
Dr A R S Kartha, Ph D. (Madras)	Assistant Organic Chemist
Dr Abhiswar Sen, M Sc, Ph D, Assoc I A.R I.	Assistant Soil Microbiologist
Dr B V. Subbiah, M Sc, Ph D.	Assistant Soil Chemist
Shri R S Murthy, M Sc.	Assistant Survey Officer
Dr Brj Mohan Lal, M Sc, Ph D	Assistant Biochemist
Shri A B Ghosh, B Sc. (Hons) M Sc	Assistant Soil Chemist
Dr T D Biswas, B Sc (Hons), M Sc., D Phil	Assistant Soil Survey Officer
Shri S C Mehta, M Sc	Assistant Physicist
Dr S C. Das, M Sc, D Phil (Cal), Ph D (Leeds)	Assistant Physical Chemist
Shri R S Dewan, M Sc	Assistant Chemist
Shri P K. Oommen, M Sc	Assistant Soil Chemist
Shri H G Gopala Rao, M Sc.	do.
Shri B B Rudra, M Sc, Assoc I A R I.	do
Shri T R Srinivasa, B Sc, Assoc I A R I.	do.
Shri Y P Bali, B Sc, Assoc I A R I	do.
Shri P M. Joshi, B Sc, Assoc I A R I.	do.
Shri Bhagwan Das, M Sc.	do.
Shri V K. Mishra, B Sc, Assoc I A R I.	do.
Shri U C Padhu, B Sc Assoc I A R I.	do.
Shri N G Perur, M Sc	do.
Shri K L. Nayar, M Sc	do.
Shri N R. Datta Biswas, M Sc.	do.
Shri P C Thakur, B Sc, Assoc I A R I.	do.
Shri H S Suhramoney, M Sc	do
Shri S P Seth, M Sc (Hons)	Research Assistant
Shri R M Banerjee, B Sc	do.
Shri V Ishwaran, M Sc	- Demonstrator
Shri K B Shome, M Sc	Research Assistant
Shri R K Chatterji, B Sc (Hons,) M Sc.	do.
Shri B Das, M Sc	do
Shri A N Sen, M Sc	do.
Shri M B Sen Gupta, M Sc	do.
Shri A S Sethi, B Sc, M Sc	do
Shri N M Nungade, B Sc (Ag), Assoc. I A R I	do.
Shri S P. Duggal, B Sc	do
Shri R Narayanan, M Sc.	do.

**INDIAN AGRICULTURAL RESEARCH INSTITUTE—(Contd )**

<i>Name</i>	<i>Designation</i>
Shri N B Paul, B Sc , Assoc I A R I	Research Assistant
Shri R K Chhibber, B Sc (Ag) , Assoc I A R I.	do.
Shri S P Jain, B Sc , Assoc I A R I.	do.
Shri O P Chawla, M Sc (Ag)	do.
Shri A K Rishi, B Sc , Assoc I A R I	do.
Shri Srivastava Syamacharan, M Sc	do
Shri V N Sant, M Sc	do
Shri N R Dutta, B Sc , Assoc I A R I.	do
Shri Gurbachan Singh, M Sc	do.
Shri R C Misra, B Sc , Assoc H B T I.	do.
Shri K Rajgopalan, B Sc (Ag) , Assoc I A R I.	Soil Survey Assistant
Shri O P Dhamija, B Sc (Hons) , Ag Assoc I A R I.	do.
Shri M S Khera, B Sc (Ag) , Assoc I A R I	Research Assistant
Shri Baldev Kapoor, M Sc (Hons)	do
Shri N K Shinde, B Sc (Ag) , Assoc I A R I.	Soil Survey Assistant
Shri Y P Gupta , B Sc , Assoc I A R I	Research Assistant
Shri R B Rewari, B Sc (Hons) , Assoc I A R I	Soil Survey Assistant
Shri G Ramchandra, M.Sc , Assoc I A R I.	Research Assistant
Shri R P Dhur, B Sc (Ag) , Assoc I A R I.	Soil Survey Assistant
Shri H M Basabanna, B Sc (Ag) , Assoc I A R I.	do
Shri R J Landey, B Sc. (Ag) , Assoc I A R I	do
Shri Kamlesh Chandra Mazumdar, B Sc	do
Shri N K Barda, B Sc (Ag)	do.
Shri A S Gowalkar, B Sc (Ag)	do
Shri Rajaram Shankar, B Sc (Ag)	do.
Shri A E Vasudeva Rao, M Sc	do.
Shri G P. Biswas, M A.	do.
Shri L S Bisht, M A	Cartographic Assistant
Shri K G Choudhuri, B Sc	Senior Scientific Assistant
Shri M B Kamath, B Sc	do
Shri K C Sikka, B Sc	do
Shri G K Barat, B Sc	do
Shri S N Datta, B Sc (Hons)	do
Shri J C Bajaj, B Sc (Hons)	do
Shri H K Gupta, B Sc	do.
Shri P.C Ghosh, B Sc	do
Shri Man Mohan Singh, Anand, B Sc	do
Shri Ramji Lal, B Sc	do
Shri T R Saini, Matric	do
Shri Dharambir Singh, B Sc.	do
Shri K K Oberoi, B Sc	do
Shri S K Chatterjee, B Sc	do

**Division of Entomology**

Dr E S Narayanan, M A (Zoology), Ph D (London)(Entomology), D I C, F R E S, F E S I, F A Sc	Head of the Division of Entomology
Dr S Pradhan, B Sc (Hons) M Sc , Ph D (Lond) D Sc , F R E S, F E S I,	Insect Toxicologist
Dr M G Ramdas Menon, B Sc , Ph D (Bombay)	Systematic Entomologist
Dr N C Pant, M Sc (Agri) , Ph D (Lond) , D I C	Insect Physiologist
Dr Rattan Lal, B Sc (Hons) , M Sc (Hons) , Ph D F R E S, F E S I, Assoc I A R I	Entomologist
Dr B K Srivastava, M Sc (Ag) , Ph. D (Kansas)	Radio Tracer Studies
Shri H N Batra, B Sc (Agri) , Assoc I A R I	Entomologist Seed Testing
Shri S M Chatterjee, M Sc , Assoc I A R I, F R E S, F A Z.	Assistant Ecologist
	Assistant Systematic Entomologist

**INDIAN AGRICULTURAL RESEARCH INSTITUTE—(Contd)**

<i>Name</i>	<i>Designation</i>
Shri P B Mookerjee, B Sc Assoc I A R I	Assistant Entomologist
Shri M G Jotwani, B Sc (Hons), Assoc. I A R I	do
Dr B R Subba Fao, B Sc. (Hons), Assoc. I A R I, Ph D. (Mys), F A Z.	do
Dr H J Bhambhani, B Sc, Ph. D (Lond), Assoc. I A R I.	do
Shri Y P Beri, B Sc (Agric), M. Agric. Sc. (Australia)	do.
Shri P L Sharma, M Sc. Ag	do
Shri M G Chacko, M Sc, Assoc I A R.I.	Research Assistant
Shri Kundan Lal, M Sc (Hons)	do.
Shri H D Vasu, M Sc (Entomology)	do
Shri K M Peswani, B Sc (Agri), Assoc I A R.I	do
Shri J K Nayar, M Sc (Zoology)	do
Dr D P Srivastava, M Sc, D Phil.	do.
Shri Prakash Sarup, M Sc, Assoc I A R.I.	do.
Miss Swaraj Ghai, M Sc (Zoology)	do.
Shri J Gopala Krishna, M Sc (Ag), Assoc I A R I.	do.
Shri Saran Singh, M Sc. (Hons), Assoc I A R I.	do.
Shri S K Bhatia, M.Sc., Assoc I A R I.	do
Shri S Raj Wadhi, M Sc.	do.
Shri Baldev Prashad, M Sc, Assoc. I A R.I	do.
Shri Bhupender Kumar Rai, B Sc (Hons) (Agr), Assoc I A R I	do
Shri G R. Sethi, M Sc. (Zoology)	do
Shri G R. Sharma, B Sc (Agri)	do
Shri M K. Krishna Pillai, M Sc	do
Shri Ramachandra Rao, B Sc (Ag), Assoc. I A R.I.	do
Shri H S Sangwan, B Sc (Hons) (Ag), Assoc I A R I	do
Shri R N. Katiyar, M Sc (Agri)	do
Shri G W. Rahalkar, M Sc. (Zoology)	do
Shri P N Saxena, M Sc	do.
Shri A K Sharma, M Sc, Assoc I A R I.	do
Shri G C Sharma, B Sc (Hons) (Ag), Assoc I A R I	do
Miss R B Kaur, M Sc.	do.
Shri K G. Phadke, M Sc	do
Shri M T Joseph, M Sc	Senior Scientific Assistant
Shri N Bhattacharjy, B Sc. (Ag)	do
Shri S C Chopra, B Sc (Hons) (Agri)	do
Shri Krishan Kumar, B Sc	do
Shri G K Girish, B Sc	do
Shri Dan Singh, B Sc	do
Miss Prakash Gupta, M Sc (Zoology)	do
<b>Division of Mycology and Plant Pathology</b>	
Dr R.S Vasudeva, Ph D (Lond) D Sc (Lond) D I C, F N I	Head of the Division
Dr B L Chona, Ph D (London), D I C (London)	Systematic Mycologist
Dr R. Prasada, M Sc, D Sc (Agra)	Mycologist
Shri P M Varma, B Sc (Hons), M Sc	Virus Entomologist
Dr. S P Capoor, M Sc, Ph. D (Lond)	Virus Pathologist
Dr M K Hingorani, Ph D (Minnesota), Assoc I A R I	Plant Bacteriologist
Dr S P Raychaudhuri, M Sc, D Phil, F L S, Assoc. I A R I	Virus Pathologist
Dr D Suryanarayana, M Sc, D Sc (Agra)	Plant Pathologist
Shri Ram Lal Kunjal, M Sc.	Mycologist
Dr M L Sattani, M Sc, Ph D (Minnesota)	Assistant Plant Pathologist
Shri V C Lele, M Sc	Assistant Mycologist
Shri R N Azad, B Sc (Ag), Assoc I A R I	Assistant Virus Pathologist
Shri L M Joshi, M Sc	Assistant Mycologist

## INDIAN AGRICULTURAL RESEARCH INSTITUTE—(Contd)

<i>Name</i>	<i>Designation</i>
Shri T K Kariani, B Sc. (Ag), Assoc I A R I	Assistant Virus Pathologist
Shri B S Bajaj, M Sc	Assistant Plant Pathologist
Shri S D Gera, M Sc	Lecturer in Mycology
Dr Kishan Singh, M Sc, Ph D (Louisiana)	Assistant Plant Pathologist
Shri H S Sahambi, M Sc	Assistant Virus Pathologist
Shri D P Misra, M Sc	Assistant Mycologist
Dr Gopal Swarup, M Sc, M S Ph D (Kansas), Assoc I A R I	Assistant Mycologist
Shri M L Seth, M Sc	Assistant Virus Pathologist
Shri J N Kapoor, M Sc, Assoc I A R I.	Herbarium Keeper
Shri S N Chatterjee, M Sc, Assoc I A R I	Virus Entomologist
Shri D N Srivastava, B Sc (Ag), Assoc I A R I, M S (Wisconsin)	Research Assistant
Shri M H Rao, B Sc (Ag), Assoc I A R I, M S. (Wisconsin)	do.
Miss Dulari Kak, M Sc	do
Shri C L Sethi, M Sc.	do
Shri Harnek Singh, M Sc	do.
Shri G P Anand, M Sc	do
Shri O P Sehgal, M Sc	do.
Dr J S Grewal, M Sc, Ph D (Allahabad)	do
Mr. Nirmaljit Singh, B Sc (Ag), Assoc I A R I,	do
Shri K.L. Adlakha, M Sc	do
Shri V M G Nair, M Sc, Assoc I A R I	do.
Shri P C Joshi, M Sc	do.
Shri D C Sharma, M Sc, Assoc. I A R.I.	do
Shri M S Chatrath, M Sc.	do
Shri P L Ganju, M Sc	do
Shri Dharm Vir, M Sc	do
Shri H S Gill, M Sc	do
Mr Y P Rao, B Sc (Hons), Assoc I A R I	do.
Shri Trilochan Singh, B Sc (Hons) (Ag), Assoc I A R I.	do
Shri K S Vashisth, M Sc	Demonstrator
Shri D G Rao, B Sc (Ag), Assoc I A R I.	Research Assistant
Shri M D Mishra, M Sc, Assoc. I A R I	do.
Shri K L Dhingra, M Sc	do
Shri K M Dutt, Matric	Senior Scientific Assistant
Shri Gurdhari Lal, B A	do
Shri Amar Singh, B Sc (Hons) (Ag.)	do
Shri Chanan Singh, B A	do.
Shri P S Pathanian, Matric	do.
<b>Division of Agricultural Engineering</b>	
Shri J S Manku, B Sc (Eng), A M I Mech. E, A M I E., A M I Prod E, Assoc Mem A S A E	Officer-in-Charge, Division of Agricultural Engineering
Shri J R Badola, B Sc Agricultural Engineering	Mechanical Engineer
Shri R P Singh, M Sc (Agronomy), B Sc (Agricultural Engineering)	Assistant Engineer
Shri T S Mukherjee	Research Assistant
Shri J S Dhillon, B Sc Agricultural Engineering	do
Shri Shiv Dayal, Diploma in Mech Engineering	Workshop Foreman
Shri G D Chatterjee, Certificate course in Mech Engineering, Certificate course in Aviation	Assistant Foreman
Shri R B Gupta, B Sc	Senior Scientific Assistant

**CENTRAL RICE RESEARCH INSTITUTE**  
**Cuttack (Orissa)**

<i>Name</i>	<i>Designation</i>
Shri R L M Ghose, M Sc , F A Sc	Director
<b>Agronomy Division</b>	
Dr M V. Vachhant, B Ag , Ph D	Agronomist
Shri M S Chaudhury, B Sc (Agri), Assoc I A R I.	Research Assistant
Shri M V Rao, B Sc (Agri)	do.
Shri K. Satyanarayan Murty, M Sc	do
<b>Botany Division</b>	
Shri R L M Ghosh, M Sc , F A Sc	Geneticist and Botanist
Shri S Sampath, M A.	Cytologist
Shri W T. Butany, M Sc , Assoc I A.R I.	Assistant Botanist
Shri R.K. Misra, M Sc	Research Assistant
Shri R. Seetharaman, M Sc	do
Shri C. Gangadharan, M Sc.	do.
Shri D V Seshu, M Sc.	do.
<b>Chemistry Division</b>	
Dr. C T Abichandani, M Sc , Ph D	Agricultural Chemist
Shri S. Patnaik, M Sc.	Research Assistant
Shri R R. Dutta, M Sc	do.
<b>Entomology Division</b>	
Shri P Israel, M A , F R E S	Entomologist
Shri G Vedamoorthy, M A., Assoc I A R I	Research Assistant
Shri Y S Rao, M Sc	do
<b>Plant Pathology Division</b>	
Shri S Y Padmanabhan, M A. Assoc I A R I.	Mycologist
Dr Durgadas Ganguly, M A , D Phil.	Assistant Mycologist
<b>Statistics Division</b>	
Shri M.P Jha, M Sc.	Statistician
<b>Farm Division</b>	
Shri M Subbiah Pillai, B A , B Sc (Agri)	Farm Superintendent
Shri C N Relwani, B Sc (Agri)	Research Assistant
<b>Scheme for co-operation in rice research with rice growing States</b>	
Shri N A Parasuram, B Sc (Agri)	Liaison Officer
Shri G H Chandwani, B Sc (Agri)	do
Shri M V S Sastry, M Sc	Research Assistant
Shri N K Chau Patnaik, M Sc	do
Shri J Veera Raghavan, M Sc	do
Shri C S Krishnamoorthy, B Sc (Ag), Assoc I A R I.	do
<b>Indian Council of Agricultural Research Schemes</b>	
Dr S Govindaswami, M Sc , Ph D	Assistant Botanist
Shri M J Balakrishna Rao, M Sc.	Research Assistant
Shri T E Srinivasan, M Sc	do
Shri P Narasimha Rao, M Sc.	do



## CENTRAL POTATO RESEARCH INSTITUTES

### 1. CENTRAL POTATO RESEARCH INSTITUTE, SIMLA

<i>Name</i>	<i>Designation</i>
<b>Botany</b>	
Dr Pushkarnath, M Sc , Ph D , Assoc I A R I	Director
Shri M L Khanna, B Sc (Ag ), Assoc I A R I.	Botanist
Shri K P Sharma, M Sc , Assoc I A R I.	Research Assistant
Shri K.K. Batra, B Sc (Hons )	do
<b>Cytogenetics</b>	
Dr D Srinivasachar, M Sc , Ph D (Wis), Assoc I A R I.	Cytogeneticist
Shri R S Dwivedi, M Sc (Agri )	Research Assistant
<b>Plant Pathology</b>	
Shri B L Dutt, M Sc (Hons )	Virus Pathologist
Dr C S Ramamurthi, M Sc , (Hons), Ph D (Cora), Assoc I A R I	Assistant Plant Pathologist
Shri B Ganguly, B Sc (Ag ), Assoc I A R I.	Research Assistant
<b>Plant Physiology</b>	
Dr Rajat De, M Sc , Ph D	Plant Physiologist
Shri S C Verma, M Sc.	Research Assistant
<b>Statistics</b>	
Shri M S Singal, B A (Hons ), Assoc I S I.	Statistician

### 2. CENTRAL POTATO RESEARCH STATION, PATNA

<b>Botany</b>	
Shri M J Deshmukh, M Sc , Assoc I A R I.	Assistant Botanist
Shri S K Anand, B Sc (Agri )	Research Assistant
<b>Agronomy</b>	
Dr Mukhtar Singh, M Sc , Ph D (Edin)	Agronomist
Shri H N Akhade, B Sc , Assoc. I A R I	Research Assistant
Shri R R Choudhary, M Sc (Agri )	do
<b>Plant Pathology</b>	
Dr K D Paharia, M Sc , Ph D	Plant Pathologist
Shri V C Gupta, M Sc (Ag )	Research Assistant
<b>Entomology</b>	
Dr K K Nirula, M Sc (Hons ), Ph D , Assoc I A R I	Agri Entomologist
Shri C L Jolly, M Sc.	Research Assistant
<b>Chemistry</b>	
Shri K. Swaminathan, B Sc (Hons )	do
<b>Agricultural Engineering</b>	
Shri D N Zutshi, B Sc (Ag ), Dip G M I	Agri Engineer

### 3. POTATO BREEDING AND CERTIFICATION STATION, KUFRI

Shri P N. Mathur, M Sc	Assistant Botanist
Shri B L Barua, B Sc (Ag ), Assoc I A R I.	Research Assistant
Shri Pran Singh, B Sc (Ag )	do

## CENTRAL POTATO RESEARCH STATIONS—(Contd)

<i>Name</i>	<i>Designation</i>
<b>4. REGIONAL EXPERIMENTAL CENTRES</b>	
<i>Babugarh (U P)</i> Shri G T Chhabria, B Sc. (Ag)	Research Assistant
<i>Ootacamund (Madras)</i> Shri K.R. Alwa, B Sc. (Ag)	do.
<i>Poona (Bombay)</i> Shri J T. Karnani, B Sc. (Ag)	do.
<i>Jullundur (Punjab)</i> Shri Pritam Singh, B.Sc (Ag)	do.
<i>Darjeeling (West Bengal)</i> Shri B N. Roy Choudhary, M Sc.	do.
<b>5. SEED MULTIPLICATION STATION, MUKTESHWAR</b>	
<i>Mukteshwar (U P)</i> Shri M.B Patkar, B Sc, Assoc I A R I. Shri Raghbir Singh, M Sc. Shri S S. Saini, M Sc.	Seed Development Officer Research Assistant do.
<b>6. TUBER CROPS SECTION</b>	
<i>Patna Station (Bihar)</i> Shri Hari Kishore, M Sc, Assoc I A R I. Shri K.N Chhibber, B Sc. (Ag)	Assistant Botanist Research Assistant

**INDIAN VETERINARY RESEARCH INSTITUTE**  
**Izatnagar (U.P.)**

<i>Name</i>	<i>Designation</i>
Dr N D Kechar, Sc D.	Director
<b>Animal Nutrition Division</b>	
Dr D N Mullick, M Sc, Ph D	Research Officer (Physiology)
Dr K Sahai, M Sc, Ph D	Assistant Research Officer (Training)
Dr B N. Majumdar, M Sc, Ph. D.	Assistant Research Officer (Biochemistry)
<i>Officers in the Schemes</i>	
Dr S N Ray, M Sc, Ph D,	Research Officer (Trace Element)
Dr. R. Mukherjee, M Sc, Ph D.	Research Officer (Paddy Straw)
Shri Brahm Dutt, B A, L V P,	Assistant Research Officer (Trace Element)
Dr P C Sawhney, M Sc, Ph D	Assistant Research Officer (Urea)
<b>Biological Products Division</b>	
Shri C Seetharaman, B Sc, G M V C, B V.Sc (M Sc (Vety)	Head of Division
Dr. T S Gulrajani, Ph D	Research Officer (Vaccine)
Shri K C Sinha, G B V C,	Research Officer (Rinderpest Vaccine)
Shri B M Thakral, L V P	Research Officer (Sera)
Shri D R. Uppal, B A G B V C	Assistant Research Officer (Goat Tissue Vaccine)
Shri Gopal Rai, G P V C	Assistant Research Officer (Sera)
Shri S S Jawa, L V P (Hons)	Assistant Research Officer (Product Testing Virus Vaccine)
Shri S S Khera, B V Sc	Assistant Research Officer (Bacterial Vaccine)
<b>Animal Genetics Division</b>	
Dr P Bhattacharya, M Sc, Ph D	Head of Division
Shri Gajjan Singh, B V Sc, G M V C.	Assistant Research Officer (Artificial Insemination)
Shri S V Chandramani, B Sc (Agri) M S	Assistant Research Officer (Genetics)
Dr S R Guha, Ph. D	Assistant Research Officer (Climatology)
<i>Officers in the Schemes</i>	
Dr S S. Prabhu, Ph D	Research Officer (Quantitative Inheritance)
Dr D P Mukherjee, M Sc, Ph D.	Research Officer (Draught Capacity)
Shri S N Luktuke, G B V C	Research Officer (Sterility)
Shri S N Chatterjee, G V Sc,	Assistant Research Officer (Sterilisation)
Shri Chet Ram, G V. Sc,	Assistant Research Officer (Immunogenetics)
<b>Poultry Research Division</b>	
Shri S G Iyer, G M V C	Head of Division
Capt S B V Rao, L V P (Hons)	Research Officer (Pathology)
Dr S Bose, Ph D	Research Officer (Farm)
Dr V N Murty, M Sc, Ph D	Assistant Research Officer (Biochemistry)
Dr T D Mahadevan, Ph D	Assistant Research Officer (Poultry Technology)
Dr. A K Pal, M Sc, Ph D	Assistant Research Officer (Training)
Shri H P Tandon, L V P (Hons) B V Sc,	Assistant Research Officer (Poultry)
<b>Parasitology Division</b>	
Dr H D Srivastava, D Sc	Head of Division
Dr R P Chaudhary, M Sc, Ph D	Research Officer (Entomology)
Shri B N Soni, B Sc (Agri) (Edin)	Research Officer (Hides and Skins)
Dr C T. Peter, M Sc (Vety), Ph. D	Assistant Research Officer (Helminthology)
Dr S C Dutt, M Sc, Sc D.	Assistant Research Officer (Helminthiasis)
Shri B S. Gill, M V. Sc.	Assistant Research Officer (Protozoology)

**INDIAN VETERINARY RESEARCH INSTITUTE —(Contd )**

<i>Name</i>	<i>Designation</i>
<i>Officers in the Scheme</i>	
Dr P G Deo, M Sc , Ph. D.	Assistant Research Officer (Helminthic Aspects)
<b>Pathology and Bacteriology Division</b>	
Shri M R. Dhanda, L.V P., M S. (Michi)	Head of Division
Shri J M Lal, L V P (Hons )	Research Officer (T B and J D )
Shri M S Menon, I D D , G V Sc.	Research Officer (Rinderpest)
Shri P R. Nilakantan, G M V C , B V. Sc.	Research Officer (Bacteriology)
Shri G L. Sharma, L V.P , M S , Ph. D.	Research Officer (Pathology)
Shri H S Dhillon, B A. L V P.	Assistant Research Officer (Rinderpest)
Shri Gajender Singh, B Sc , L V P.	Assistant Research Officer (T B and T D )
Shri P C Gangulee, B Sc , B Sc. (Zoo), G V. Sc.	Assistant Research Officer (Bacteriology)
Shri M S Jayaraman, G M V C ,	Assistant Research Officer (Anaerobes)
Dr. S S Negi, M Sc , Ph D	Assistant Research Officer (Biochemistry)
<i>Officers in the Schemes</i>	
Shri B K. Kathuria, G B V.C.	Assistant Research Officer (Rabies)
Shri M S Sethe, L V.P.	Assistant Research Officer (Mastitis)

**NATIONAL DAIRY RESEARCH INSTITUTE  
Karnal (Punjab)**

<i>Name</i>	<i>Designation</i>
Dr K K Iya, Ph D, A I I Sc, I D D (Hons)	Director
Dr N N Dastur, M Sc, Ph D, A I I Sc	Chemist
Dr S C Ray, M Sc, Ph D	Technologist
Dr C. P. Anantkrishnan, M Sc, Ph D, F R I C, A I I Sc	Technologist
A M Tech (I) Gt Brit	
Dr H Laxminaryana, M Sc, Ph D	Bacteriologist
Shri N N Simha, B E	Dairy Engineer
Dr T M Paul, M Sc, Ph D, A R I C Art Tech(I) Gt Brit	Assistant Dairy Chemist
Shri R S. Singh, G V Sc, B V Sc, A H, M S (U S A)	Cattle Officer
Shri S C. Kahai, B Ag	Agriculture Officer
Shri K S Gunnery, M Sc	Assistant Research Officer
Shri S R Jayashankar, M Sc	Research Tech Assistant
Shri Joginder Singh, M Sc. (Tech)	do.
Shri O Brave, M Sc (Agri)	do.
Shri V. Lakshminarsimha, M Sc	do
Shri Iqbal Nath, L V P	Supervisor
Shri Anand Parkash Sharma, B Sc (Agri)	Technical Assistant
Shri S N Sharma, I D D	Supervisor
Shri C Benjamin, I D D	do
Shri K D. Law, I D D	do
Shri K. K. Thomas, I D D	Technical Assistant

**DAIRY SCIENCE COLLEGE, NATIONAL DAIRY RESEARCH INSTITUTE, KARNAL**

Shri Ramesh Chander Chandan, M Sc (Hons)	Lecturer (Chemistry)
Shri A K Banerjee, B Sc (Agri) (Eng)	Lecturer (Engineering)
Shri R M Tiwari, M A L T.	Lecturer (English and Hindi)
Shri K A Abraham, B Sc (Agri) (Engineering)	Demonstrator (Engineering)
Shri K A Sumitra, L Ag, I D D	Demonstrator (Animal Husbandry)
Shri I N Arora, B Sc (Agri)	Demonstrator (Agriculture)
Shri R A Ramanujam, B Sc	Demonstrator (Chemistry)

**SOUTHERN REGIONAL STATION OF THE NATIONAL DAIRY RESEARCH INSTITUTE, BANGALORE**

Shri A J Lazarus, I D D, Cert in Adv A H	Officer In-charge
Shri J Krishmurthy Vasantv, C M V C, B V Sc	Research Officer (Artificial Insemination)
Shri D Narayan, I D D	Superintendent
Dr M L Mathur, M Sc, Ph d, A R I C, A I A R I	Assistant Research Officer (Animal Nutrition)
Shri D Venkatappiah, M Sc	Assistant Dairy Chemist
Dr Kerala Verma, M Sc, Ph D	Assistant Research Officer
Shri L P Maruthamuthu, I D D	Research Technical Assistant
Shri T V Arunachalam, I D D	do.
Shri S P Thomas, I D D	do.
Shri T V Kumar, B V Sc	Technical Assistant
Shri M R Srinivasan, M A, A I I Sc.	Research Technical Assistant
Shri K C Nayar, M Sc.	do
Shri M K Sastri, B A, I D D, A I D R I	do
Shri G M Azmatulla, I D D	do
Dr V K N Nambudripad, M Sc, Ph D	Sanitizer Assistant
Shri R A Srinivasan, M Sc	Research Technical Assistant
Shri M K Krishna Iyengar, M Sc, I D D	do
Shri Sukumar De, M Sc, I D D	do
Shri N B. Shroff, M Sc	do
Shri S N. Anantaramiah, M Sc	do
Shri S N Ghosh, B Sc	do
Shri S R. Sampath, M Sc	do
Shri K Anantaswamy, I D D	Supervisor
Shri M V Gundu Rao, I D D	do
Shri M C Mannar, I D D	do
Shri T A Narayanswamy, L E E	Farm Engineer
Shri S Sankaran, I D D	Lab Assistant
Shri M N Sarathy, I D D	do
Shri Keshavamurthy Rao, B Sc	do

## CENTRAL FISHERIES RESEARCH STATIONS

### DEEP SEA FISHING STATION AND ICE AND COLD STORAGE PLANT, BOMBAY

<i>Name</i>	<i>Designation</i>
Shri K F Lilaawala, Marine Engineer B O T. Cert.	Superintending Engineer
Shri A I George, M Sc.	Deputy Director
Shri S P Killekar, M S (U S A.)	Manager
Shri F D'Mello, M S (U S A)	Technologist
Shri S Gupta, M Sc.	Technical Assistant

### CENTRAL INLAND FISHERIES RESEARCH STATION, CALCUTTA

Dr B S Bhimachar, D Sc , F A Sc , F N I	Chief Research Officer
Dr T V R Pillay, M Sc , Ph D.	Research Officer
Shri Y R Tripathi, M Sc.	do.
Dr K.K. Sarojini, M A., Ph D.	do
Shri S M. Banerjee, M Sc	do
Shri V R. Pantulu, M Sc	Assistant Research Officer
Shri J.C Malhotra, M Sc	Fisheries Training Superintendent
Miss Eva Mitra, M A.	Research Assistant
Shri N R.D V. Thampuran, M Sc	do.
Shri N Dutta, M Sc	do
Shri A K. Banerjee, I Sc	do.
Shri B B Bose, M Sc	do.
Shri R D. Chakraborty, M Sc.	do.
Shri M. Mydeen Kunju, M Sc.	do.
Shri R.M. Bhowinchi, B Sc.	do
Shri A K Naskar, M Sc.	do.
Shri D V Pahwa, M Sc	do
Shri H R Kandar, B Sc	Survey Assistant
Shri S N. Dutta, B Sc	do.
Shri S P Singh, B Sc	do
Shri C B Srivastava, M Sc	do
Shri M J Bhagat, B Sc	do
Shri A. Chowdhury, B Sc	do
Shri K P Srivastava, B Sc	do.
Shri S Deshmahapatra, B Sc.	do.
Shri K Misra, B Sc.	do.
Shri S Banerjee, M.Sc	do
Shri S Jena, M Sc.	do
Shri D D Chakraborty, M Sc	Computer
Shri R. Balasubramanyam, B Sc	Assistant Fisheries Training Superintendent
Shri K H Alikunhi, M Sc.	Research Officer (Cuttack)
Dr M T. Phillipose, M S , M Sc , Ph D	do
Shri H L Chaudhuri, M Sc.	Assistant Research Officer (Cuttack)
Shri V. Ramachandran, B Sc	Research Assistant (Cuttack)
Shri M A. Vijayalakshaman, B Sc	do
Shri S B Singh, B Sc	do
Shri K L Shegal, M Sc.	do
Shri S. Patnaik, M Sc.	do
Dr V G Jhingan, M Sc.	Research Officer (Balugaon)
Shri K H Sujan Singhani, B Sc.	Research Assistant (Balugaon)
Shri P Roy, B Sc.	do
Dr. M P Motwant, B Sc , Ph D.	Research Officer (Allahabad)
Shri A. David, M Sc.	Assistant Research Officer (Allahabad)
Shri S J Karamchandani, B Sc.	Research Assistant (Allahabad)
Shri B N Saigal, M Sc.	do
Shri A.K. Gorai, M Sc.	Research Assistant
Shri M K. Kutty, M A.	do

**CENTRAL FISHERIES RESEARCH STATIONS—(Contd)**

<i>Name</i>	<i>Designation</i>
Shri H P C Shetty, M A , M Sc.	Research Assistant
Shri S N Chatterjee, M Sc	do.
Shri K V Ayanger, M Sc	do.
Shri A N Ghosh, M Sc	do.

**FISHERIES TECHNOLOGICAL STATION, COCHIN**

Shri G K Kurian, M Sc.	Assistant Director, Technology (Gear)
Shri A T Sharif, B Sc	Assistant Director, Offshore Fisheries Station, Cochin
Shri A F De'Meilo, M Sc	Fishery Technologist
Shri Shrikant Pandurang Killekar, M S. (U S A )	Manager

**Fisheries Extension Units**

Shri K N Das, M Sc	Fisheries Extension Officer (Calcutta)
Shri K V Rao, M Sc , L T.	Fisheries Extension Officer (Mandapam)
Shri M Peter Devasundam, M A	Assistant Fisheries Extension Officer (Mandapam)
Shri R D Chakrabarty, M Sc	Assistant Fisheries Extension Officer (Gauhati)
Shri S J Rajan, B A	Assistant Fisheries Extension Officer (Bhopal)
Shri H G Hingorani, B Sc	Assistant Fisheries Extension Officer (Allahabad)
Shri C G Krishnamurthi, M Sc	Assistant Fisheries Extension Officer (Hyderabad)
Shri K B L Saxena, B Sc (Hons ), M Sc	Extension Assistant (Calcutta)
Shri M L Rastogi, M Sc	Extension Assistant (Gauhati)
Shri A Ghosh, M Sc	Extension Assistant (Gauhati)
Shri M A Saieed, B Sc	Extension Assistant (Hyderabad)
Shri Madhusudan, M Sc.	-do-
Shri K K Mahajan, M Sc	Extension Assistant (Allahabad)
Shri D K Kaushik, B Sc	Extension Assistant (Bhopal)

**CENTRAL MARINE FISHERIES RESEARCH STATION, MANDAPAM**

Dr S Jones, D Sc , F A Sc , F Z S I	Chief Research Officer
Dr R Raghu Prasad, M Sc , Ph D	Research Officer
Dr. H L Arora, M Sc , Ph D	do
Shri N K Velankar, M A.	do
Shri S K Banerji, M A.	do.
Shri L B Pradhan, M Sc	do
Dr (Mrs ) F Thivy, M A , Ph D.	Assistant Research Officer
Shri R Viswanathan, M A , M Sc.	do
Shri P R Sadasivan Tampi, M Sc.	do
Dr Samuel V Job, M A , Ph D	do.
Shri S V Suryanarayana Rao, M Sc	do.
Dr V Krishna Pillai, M Sc , Ph D.	do
Shri P V Kamasastri, M Sc.	do.
Shri M J George, M Sc	do
Shri K V Sekhnan, M Sc	do.
Shri V Balan, M A	Research Assistant
Shri S Ramamurthy, M A , M Sc	do
Dr P Vijayaraghavan, M Sc , Ph D.	do.
Shri T Tholasilingam, M Sc.	do
Shri C Mukundan Menon, M Sc	do.
Shri M Rajendranathan Nair, M Sc.	do.
Dr R Prasanna Varma, M A , Ph D.	do
Shri K Krishna Rao, M Sc.	do.
Shri T K Govindan, M Sc	do.
Shri Rajendra Mohan Dhawan, M Sc.	do.
Shri K N. Krishna Kartha, M Sc.	do.
Shri P.K. Talwar, M.Sc.	do.

**CENTRAL FISHERIES RESEARCH STATIONS—(Contd.)**

<i>Nama</i>	<i>Designation</i>
Shri A V V Satyanarayana, B Sc.	Survey Assistant
Shri A P Valsan, B Sc.	Extension Assistant
Shri P V. Ramachandran, B Sc	Research Assistant
Shri M S Muthu, M A.	do.
<b>Staff at Substations</b>	
Shri R Velappan Nair, M Sc	Research Officer (Vizag )
Shri M Krishna Menon, M A , M Sc.	Research Officer (Cochin)
Sri R. Jayaraman, M A.	Assistant Research Officer (Bombay)
Dr R. Subrahmanyan, M Sc , Ph D , F.R.M.S , F P S , F A.Sc.	Assistant Research Officer (Kozhikode)
Shri G. Venkatraman, M A.	do.
Dr G Seshappa, M Sc , Ph D.	Assistant Research Officer (Karwar)
Shri P C George, M A.	Assistant Research Officer (Mangalore)
Shri L R. Kasturirangan, M A., M Sc , L.T.	Assistant Research Officer (Cochin)
Dr. A. Anantarama Sastry, D Sc.	Assistant Research Officer (Cochin)
Shri V. Ramamohana Rao, M Sc	Research Assistant (Cochin)
Shri K C. George, M Sc.	Research Assistant (Cochin)
Shri S V. Bapat, M Sc.	Assistant Research Officer (Karwar)
Shri N. Radhakrishnan	Research Assistant (Karwar)
Shri M S. Prabhu, M Sc.	Assistant Research Officer (Bombay)
Shri D M. Punwani, B.Sc.	Special Survey Assistant (Bombay)
Miss P D. Nayak, M Sc.	Research Assistant (Bombay)
Shri V M. Deshmukh, M Sc	do.
Shri J P. Karbhari, B Sc.	Survey Assistant (Bombay)
Shri V N. Bande, M Sc.	do.
Shri K Nagappan Nair, M Sc.	Assistant Research Officer (Madras)
Shri B Krishnamurthy, M Sc.	do.
Shri Syed Basheeruddin, B Sc.	Survey Assistant (Madras)
Shri P. Udaya Varma Thirupad, B Sc.	Chemical Assistant (Madras)
Dr V Balakrishnan, Ph D	Research Assistant (Vizhingam)
Shri K Srinivasan Rao, M Sc.	Research Assistant (Waltair)
Miss M Dharmamba, M Sc.	Research Assistant (Waltair)
Shri K. Venkatanarayana Rao, M Sc.	Research Assistant (Calicut)
Shri M Narayananbutty, B Sc. (Hons)	Survey Assistant (Calicut)
Shri K H Dhulkhed, M Sc.	Research Assistant (Ratnagiri)
Miss F S Shaik Mahmud, M Sc.	Research Assistant
Shri C V Gangadara Reddi, M Sc	Research Assistant (Vizhingam)
Shri B T Antony Raja, M A., M Sc.	Research Assistant (Tuticorin)
Shri T A. Mammen, M Sc.	Research Assistant (Qulon)
Shri S Gopalan Nayar, B Sc.	Survey Assistant (Trivandrum)
Shri A S Kaikini, B Sc	Survey Assistant (Mangalore)
Shri P T. Meenakshisundram, B Sc	Survey Assistant (Nagapatunam)
Shri C P Shanmughavalu, B Sc.	Survey Assistant (Tuticorin)
Shri S A Mukarram, B Sc.	Survey Assistant (Nellore)
Shri K. Venkata Subba Rao, M Sc	Survey Assistant
Shri M G Dayanandan, B Sc.	Survey Assistant (Alleppy)
Shri A K Chatterjee, B Sc	Survey Assistant (Calcutta)
Shri V Sadasivan, M A , M Sc.	Assistant Research Officer (Calcutta)
Shri K H Mohamed, M Sc.	do.
Shri P Mazumdar, B Sc.	Research Assistant (Calcutta)
Shri S S Dan, B Sc	Survey Assistant (Gopalpur)
Shri N D Chhaya, M Sc.	Survey Assistant (Vebraval)
Shri M G. Bhude, B Sc	Survey Assistant (Surat)
Shri K.Y. Telang, M Sc.	Survey Assistant (Satpati)
Shri T K. Srinivasan, B Sc. (Hons )	Survey Assistant (Pamban)
Shri S S. Gogate, B.Sc.	Chemical Assistant (Bombay)



**FOREST RESEARCH INSTITUTE AND COLLEGES  
Dehra Dun (U. P.)**

<i>Name</i>	<i>Designation</i>
Shri R D Datta	President, F R I and Colleges
Shri I J Malhan, B A	Registrar
Shri K K Shome, M A (Com)	Accounts Officer
Dr R N Gideon, M B, B S	Medical Officer
<b>Composite Wood Branch</b>	
Dr D Narayanamurti, M Sc, A I I Sc, A I C, F Inst P, A M Chem E, Dr Ing, F N I	Chief Research Officer
Shri Nirmal Chand Jain, M Sc	Junior Research Officer
Shri B N Prasad, M Sc	do
Shri Joseph George, M Sc	do
Dr P R Rao, D Sc	do
<b>Wood Seasoning Branch</b>	
Shri M A Rehman, M Sc, A R I	Chief Research Officer
Shri Jai Kishen, M Sc	Junior Research Officer
<b>Minor Forest Products Branch</b>	
Shri R L Badhwar, M Sc	Chief Research Officer
Shri S Ramaswami, M A Diploma I F S College, Dehra Dun	Forest Officer
Shri A C Dey, I Sc	Junior Research Officer
<b>Statistical Branch</b>	
Dr K R Nair, M A, M Sc, Ph D (Lond), F S S, F A S A	Chief Research Officer
Shri R P Bhargava, M A, M Sc, B L	Junior Research Officer (Assistant Statistician)
<b>Entomology Branch</b>	
Dr R N Mathur, M Sc Ph D	Chief Research Officer
Dr P N Chatterjee, D Phil	Junior Research Officer
Shri P K Sen Sarma, M Sc	Junior Research Officer
<b>Silviculture Branch</b>	
Shri S K Seth, M Sc, A I F C	Silviculturist
Shri G S Mathauda, M A, A I F C	Assistant Silviculturist
Shri S N Dabral, B Sc	Statistical Assistant Silviculturist
Shri Jai Singh Pal Yadav, M Sc (Agri)	Junior Research Officer (Soil Chemist)
Shri Vinod Kumar Sharma	Officer-in-charge, Photo Section
<b>Timber Engineering Branch</b>	
Shri N J Masani, B E (Civil), A M I E (India) Chartered Engineer	Senior Research Officer-in-Charge
<b>Botany Branch</b>	
Shri M B Raizada, M Sc	Senior Research Officer-in-Charge
Shri G R Hingorani, M Sc	Junior Research Officer
Shri H S Rao, D Sc, F B S	do
Shri K C Sahni, M Sc	do
<b>Cellulose and Paper Branch</b>	
Dr R V Bhat, M Sc (Tech), Ph D (Bombay), Ph D (Mifer), A R I C, A T I	Senior Research Officer-in-Charge
Dr S R D Guha, M A, M Sc, Ph D, A. R I C.	Junior Research Officer
Shri M G Karnik, M Sc	do
Shri Man Mohan Singh, M Sc	do
Shri K C Virmani, M Sc (Tech)	do
<b>Wood Preservation Branch</b>	
Dr A Purushotham, M Sc, D Sc.	Senior Research Officer-in-Charge
Shri J N Pande, B Sc	Junior Research Officer
Shri N R Dass, M Sc	Research Officer

## FOREST RESEARCH INSTITUTE AND COLLEGES—(Contd)

<i>Name</i>	<i>Designation</i>
<b>Timber Mechanics Branch</b>	
Shri A C Sekher, M Sc	Senior Research Officer-in-Charge
Shri B S Rawat, B E , A M I E (India)	Junior Research Officer
<b>Wood Anatomy Branch</b>	
Shri S S Ghosh, M Sc	Senior Research Officer
Shri K Ramesh Rao, M A , B Sc (Hons )	Junior Research Officer
Shri S K. Purkayastha, M Sc	do
<b>Logging Branch</b>	
Shri Niranjn Singh	Senior Research Officer-in-charge
<b>Service Branch</b>	
Shri P S Shivaram, B E. (M and E)	Senior Research Officer-in-charge (Mechanical Engineer)
<b>Chemistry of Forest Products Branch</b>	
Dr P S. Rao, D Sc , F A.Sc	Junior Research Officer
<b>Mycology Branch</b>	
Dr B K. Bakshi, Ph D	Junior Research Officer-in-charge
<b>Publicity Branch</b>	
Shri O P Bhargava, B Sc Dip For (Oxon), A I F C , D D R. (Hons )	Publicity and Liaison Officer
Shri K.A. Isaac, B Sc , M Lab Sc	Librarian
<b>Forest Education</b>	
Shri P D. Stracey, I F S	Director of Forest Education
<b>INDIAN FOREST COLLEGE, DEHRA DUN</b>	
Shri Y M L. Sharma, M Sc , I F C	Dean, Indian Forest College
Shri N J. Masani, B E (Civil) A M I E (India) Chartered Engineer	Lecturer-in-Engineering and Surveying
Shri O P Bhargava, B Sc , Dip For (Oxon), A I F C , D D R. (Hons )	Lecturer
Shri S A Shah, B Sc (Hons ), A. I F C , B F S.	do.
Shri A L Rao, A. I F C	do
Shri P G Sathc, A I F C	do.
Shri A B Rudra, M Sc , A I F C , W B F S	do.
Shri O E Peters, B Sc , D P E	P T. and Games Instructor
<b>NORTHERN FOREST RANGER'S COLLEGE, DEHRA DUN</b>	
Dr S Krishnaswamy, B Sc (Mysore), M Sc (Cal), A. I F C , Doctor of Forestry (Yale, U S A )	Principal
Shri Jaswant Singh, D D R H , P F S (II)	Instructor
Shri J C Varmah, M Sc , M A (Oxen), F B S (Forestry)	do
Shri Ram Prakash, M A D D R	Assistant Instructor
Shri L S Khanna, D D R	do
Shri M V. Achar, M Sc , B E	Assistant Instructor in Engineering and Surveying
<b>SOUTHERN FOREST RANGER'S COLLEGE, COIMBATORE</b>	
Dr D A Rama Rao, B Sc , A I I Sc , Ph D	Principal
Shri K.K. Nair, B Sc , A I F C	Instructor
Shri S V Venkataramanan, B A , M R H	do
Shri V Govind Menon	do.
Shri T K Rajagopalan, B Sc , D D R	Assistant Instructor
Shri S S Harisinghani, M R H.	do.
Shri J P Thomas, M Sc , B E	Assistant Lecturer in Engineering and Surveying
Shri V M Narasimhan, B Sc , D D R	Instructor-in-Charge, Regional Forester's School
<b>FOREST RESEARCH LABORATORY, BANGALORE</b>	
Dr M N. Ramaswamy, M Sc , D Sc (Munich) F A Sc	Senior Research Officer-in charge
Shri B K. Chelvarajan	Junior Research Officer

**COTTON TECHNOLOGICAL LABORATORY**  
**Matunga (Bombay)**

<i>Name</i>	<i>Designation</i>
Dr R L N Iyengar, D Sc	Director
Shri Hanrao Navkal, M Sc	Senior Research Officer
Shri K-S Bhujang, M Sc (Tech)	do
Shri V V Gupta, B Sc Tech, (Manch), B Sc (Bom)	Spinning Master
Shri V Venkataraman, M A	Statistician
Dr V Sundaram, M Sc, Ph. D, A R I C.	Junior Research Officer
Shri Jai Prakash, M Sc	do
Shri S M Betrabet, M Sc	do
Shri N Balasubramanian, B Sc B Sc. (Tech)	Research Scholar
Shri T V Krishnan, M Sc	-do
Shri V G Munshi, M Sc	do.
Shri V N Modak, B Sc.	Supdt Testing House
Shri P S Sambamurthy	Senior Assistant(Testing)
Shri R G Panvalkar, B Sc.	do
Shri P V. Nachane, B Sc	do
Shri B G Mehta	do
Shri S Samson, B Sc, LLB	do.
Shri S B Mogre, M Sc	do.
Shri P D Vakil	do.
Shri C A S Iyer, B Sc	do.
Shri S Ramanathan	do
Shri N C Chiplunkar, B Sc.	Junior Assistant (Testing)
Shri J M Shah, B Sc	do.
Shri K P Ramakrishna Pillai, B Sc, A T.J.	do.
Shri R Narayan Rao, B Sc.	do.
Shri H M Almeida, B Sc.	do.
Shri R Braganza, B Sc.	do.
Shri K N Sheshan, B Sc.	do.
Shri P G Oka, B Sc	do.
Shrimati S B Pai, B Sc (Hons)	do.
Shri G G Phadnis, B Sc	do
Shri M S Sitaramiah, B Sc	do.
Shri M N Upponi, B Sc.	do.
Shri M S Sawant, B Sc.	do.
Shri M G Rege, B Sc	do.
Shri R Dwarkanath, B Sc.	do
Shri S Srinivasan, B Sc	do.
Kumari Indira G Bhatt, M Sc.	do
Shri M G Nambiar, B Sc	do.
Shri K S Subbanarasimha, B Sc.	do.
Mrs K L. Datar, B Sc.	do
Shri S V Shetye, B Sc.	do
Shri K Venkateswaran, B A.	Senior Assistant (Statistics)
Shri P D Ghangurde, M Sc.	-do
Miss S P. Gupte, B A	Junior Assistant (Statistics)
Shri D G Shete, L M E	Gen Supervisor
Shri H V Tamhankar L M E, L E E.	Electrician
Shri A G N Iyengar,	1st Spg Assistant
Shri P B Joshi, L T M	2nd Spg Assistant
Shri T S Jagannath, B Text.	-do
Shri Y N Tendulkar	Draftsman
Shri Mohd Mastan Shaikh	Mechanic

**COTTON TECHNOLOGICAL LABORATORY—(Contd )**

<i>Name</i>	<i>Designation</i>
Shri N G Paul, B Sc.	Senior Assistant (Technological)
Shri M Radhakrishnan, B Sc	do
Shri K S Marar, B A., LL B.	do.
Shri S K Iyer	Junior Assistant (Technological)
Shri K G Deo	Senior Assistant (Technological)
Shri Y N Yardi	Junior Assistant (Technological)
Shri K V N Nayar	Senior Assistant (Technological)
Shri W R Sharma	Junior Assistant (Technological)
Shri L R Jambunathan, B Sc.	Senior Assistant (Technological)
Shri H R Nayak	Senior Assistant (Technological)
Shri M U. Parmar, M Sc.	Senior Assistant (Technological)
Shri R C Sankha	Junior Assistant (Technological)

# INSTITUTE OF PLANT INDUSTRY

Indore (Madhya Pradesh)

<i>Name</i>	<i>Designation</i>
Shri J L Merh, M Sc	Director
Shri P D. Gadkari, M Sc , M Ag (Texas)	Economic Botanist
Shri Bholanath, M Sc.	Economic Botanist
Shri K M Simlote, M Sc (Ag) Hons , B Ag , LL B	II Economic Botanist
Shri D Ganesan, M Sc	Assistant Botanist
Shri V B. Sahasrabudhe, M Sc	Assistant Statistician
Shri Sardarsingh, B Sc	Agronomist
Shri T M Koyal, B Sc (Agri)	Farm Superintendent
Shri H P Bhatia, M Sc	Botanical Assistant
Shri S N Kulkarni, M Sc	Pathological Assistant
Shri Amerjit Rampal, B Sc (Agr)	Botanical Assistant
Shri Puransingh Sangwan, M Sc (Egypt)	Botanist
Shri K N Agrawal, M Sc.	Statistical Assistant
Shri L N Desai, B Sc	Assistant Farm Superintendent
Shri B B Tipnis, B. Ag	Farm Assistant
Shri O P. Sharma, M Sc.	Mycological Assistant
Shri B G Apte, B Sc.	Chemical Assistant
 <b>Technological Research Scheme</b>	
Shri K V N Nayar, Inter Science	Senior Technological Assistant
Shri W R Sharma, B Sc	Junior Technological Assistant
 <b>Physiological Section</b>	
Professor R H. Dastur, M Sc	Co-ordinating Officer
 <b>Scheme for Physiological Research on Linseed</b>	
Shri J G Bhatt, M Sc.	Assistant Physiologist
Shri S A Kumar, B Sc.	Research Assistant
 <b>Scheme for Determining Potash Requirement of Cotton</b>	
Shri Y S Kapse, M Sc	Assistant Statistician
Shri D B Sashasrabudhe, M Sc	Research Assistant
Shri S A Anand, M Sc	do
 <b>Co-ordinated Scheme on Pre-soaking seeds in Nutrient Salts</b>	
Shri L T Mone, B Sc.	do.

**JUTE TECHNOLOGICAL RESEARCH LABORATORIES**  
**Calcutta (West Bengal)**

<i>Name</i>	<i>Designation</i>
Dr P B Sarkar, D Sc , F N I	Director
Dr (Mrs ) A Mathew, M Sc , Ph D	Technical Assistant to the Director
<b>Physics Department</b>	
Dr K R. Sen, D Sc.	Senior Research Physicist
Dr A C Chakrabarti, M Sc , D Phil	Senior Research Assistant
Shri R K Basu, M Sc.	Junior Research Assistant
Shri S K Bose, B Sc	Senior Physical Assistant
Shri H Ghosh, B. Sc	Junior Physical Assistant
<b>X-Ray Department</b>	
Dr R K Sen, D Sc	Assistant Physicist
Dr S K Chowdhury, M Sc , D Phil	Junior Research Assistant (Physicist)
Shri S K. Kar, M Sc.	do
<b>Chemistry Department</b>	
Dr H Chatterjee, M Sc , D Phil , F R I C	Senior Research Chemist
Dr P C Das Gupta, M Sc D. Phil	Assistant Chemist
Dr D K Roy Chaudhury, M Sc , D Phil	Junior Research Assistant (Chemist)
Shri A K. Mazumdar, B Sc (Hons), A R I C	Senior Chemical Assistant
Shri N K Dutta, B Sc.	Junior Chemical Assistant
<b>Chemical Technology Department</b>	
Dr P K. Saha, M Sc Ph D (Manch)	Senior Chemical Technologist
Shri A K Guha, M Sc	Senior Research Assistant (Chemist)
Shri S K Banerjee, M Sc	Junior Research Assistant
<b>Microbiology Department</b>	
Shri R K Bose, M Sc.	Senior Research Assistant (Micro)
Shri A R Guha Roy, M Sc	Junior Research Assistant (Micro)
<b>Testing Department</b>	
Shri S B Bandyopadhyay, M Sc	Superintendent, Testing Department
Shri S R Guha, B Sc	Senior Tester
Shri U Chatterjee, B Sc	do
Shri S K Mukhopadhyay, B Sc	do
Shri S K Ghosh, M Sc.	do.
Shri R N Roy, B Sc	Statistical Clerk
Shri S R Das, B Sc	Junior Tester
Shri B K Bose, B Sc	Junior Tester
Shri S S Bhattacharjee, B Sc	do
Shri N K Sil, B Sc	do.
Shri B B Bhowmuck, B Sc	do
Shri S Palit, B Sc	do.
Shri P K Das, B Sc	do
<b>Spinning and Weaving Department</b>	
Shri K K Chatterjee, B Sc , A B T I ; A T I (Manch)	Manager, Experimental Spinning and Weaving Mills
Shri P K. Deb, B Sc.	Manager's Assistant
Shri S P. Bhosh, B Sc.	Head Mechanic
Shri M C Mazumdar, B Sc	Weaving Assistant
Shri R N Bose	Electrician
<b>Resin Impregnation</b>	
Shri G C Bandyopadhyay, M Sc.	Junior Research Assistant (Chemist)
<b>Paper Pulp Technology Scheme</b>	
Shri S C Jain, M Sc.	Senior Research Assistant (Chemist)

**JUTE AGRICULTURAL RESEARCH INSTITUTE**  
**Barrackpore (West Bengal)**

<i>Name</i>	<i>Designation</i>
Dr B C Kundu, M A , Ph D (Leeds), F L S , F N I.	Director
Shri K L Ghosh, B Sc , B Ag	Technical Assistant to the Director
<b>Botany Section</b>	
Shri B Dasgupta, M Sc.	Botanist
Shri B Roy, M Sc , (Cal), M Sc (Lond)	Assistant Botanist
Shri Samir Kumar Bose, B Sc , Ag	Botanical Assistant
Shri S C Rakshit, M Sc	Herbarium Assistant
<b>Physiology Section</b>	
Dr B K Kar, M Sc , Ph D (Lepzig)	Physiologist
Shri B K De refer Sarkar, B Sc.	Physiological Assistant ,
Shri J R. Saha, B Sc	Junior Physiological Assistant
<b>Agronomy Section</b>	
Shri B K Das, B Sc , (Ag )	Assistant Agronomist
Shri S Pal Chowdhury, B Sc , B Ag	Senior Agronomical Assistant
Shri B D Dua, B Sc (Ag )	Agronomical Assistant
Shri Samarendra Nath Mitra, B Sc (Ag )	do
<b>Agricultural Chemistry Section</b>	
Dr M K Mukherjee, M Sc , Ph D , F N A Sc , V I C	Chemist
Shri Ajit Kumar Banerjee, M Sc.	Assistant Microbiologist
Shri S Chakraborty, M Sc	Senior Chemical Assistant
Shri A K Kundu, M Sc	Soil Microbiological Assistant
Shri G Halder, B Sc	Biochemical Assistant
Shri Swasti Kumar Basu, M Sc	Chemical Assistant
Shri S Ghosh, B Sc	Junior Chemical Assistant
Shri A B Roy, B Sc	do
<b>Mycology and Pathology Section</b>	
Shri T. Ghosh, M Sc	Assistant Mycologist
Shri N. Mukherjee, M Sc.	Senior Mycological Assistant
Shri M Basak, B Sc	Mycological Assistant
Shri H P Bhattacharjee, B Sc	Junior Mycological Assistant
<b>Entomology Section</b>	
Dr N Dutt, M Sc , D Phil	Assistant Entomologist
Shri D Dutta, M Sc.	Senior Entomological Assistant
Shri Basudev Bhattacharjee, M Sc.	Entomology Assistant
Shri S P Bhattacharjee, B Sc	Junior Entomological Assistant
<b>Substitute Fibre Section</b>	
Dr S S Bhattacharjee, M Sc , Ph D , (Koln)	Assistant Botanist
Shri Paritosh Sanyal, M Sc , Assoc I A R I.	Botanical Assistant
Shri A N. Dutta, B Ag.	Agronomical Assistant
<b>Statistics Section</b>	
Shri S N Sen, M Sc.	Statistician
<b>Development Section</b>	
Shri K L Gurnani, B Ag , M S (Texas) Post-graduate (I A R I)	Development Agronomist
Shri S K. Mazumdar, B Sc (Ag )	Agronomical Assistant
<b>Staff Under Jute Research-cum-Developmental Substation, Uttar Pradesh</b>	
Shri M N Sanidilya, B Sc. (Ag )	Agronomical Assistant
<b>Staff Under Jute Seed Multiplication Farm, Panagarh</b>	
Shri P K. Das, B Sc , B Ag.	Farm Superintendent

**CENTRAL COCONUT RESEARCH STATIONS**  
**CENTRAL COCONUT RESEARCH STATION, KAYANGULAM**

<i>Name</i>	<i>Designation</i>
Dr K P V Menon, B Sc , Ph D (Lond ), D I C	Director
Dr K K Nirula, M Sc (Hons ) Punjab, Assoc I A R I , Ph D (Punjab)	Entomologist
Shri E J Verghese, B A (Madras), M Sc (Madras)	Soil Chemist
Shri T A Davis, B A , Post graduate training at A R I Coimbatore	Plant Physiologist
Dr Chandy Kurian, B Sc (Madras), M Sc (Agra), Ph D (Agra), F R E S.	Research Assistant (Selection Grade)
Shri H Sankara-Subramoney, B Sc (Travancore) , M Sc (Travancore)	do.
Shri U K Nair, B A (Madras), B Ag (Bombay)	do
Dr (Mrs ) K Radha, B Sc (Madras), Ph D (Madras)	Research Assistant (Ist Grade)
Shri A P Anandan, B A. (Madras)	do.
Shri J Antony, B Sc	do.
Shri M P Sankara Narayanan, B Sc	do.
Shri K N Sahasranaman, B Sc (Ag )	Farm Assistant
Shri N G Pillai, B Sc	Research Assistant (IIInd Grade)
Kumari S G Lilly, B Sc.	do
Shri K J Thomman, B Sc.	do.

**CENTRAL COCONUT RESEARCH STATION, KASARGOD**

Dr K M Pandalai M Sc , Ph D.	Joint Director
Shri S R Gangoly, M Sc	Cyto-Anatomist
Shri M M Krishna Marar B Sc (Ag )	Agronomist
Shri P K Thomas B Sc (Ag ) Assoc I A R I	Research Assistant (Ist Grade)
Shri M Chathukutty Nambliar B Sc (Ag )	do.
Shri Rama Verma, B Sc (Ag )	do.
Shri K Satyabalan, B A B Sc (Ag )	do.
Shri E V Nelatt, B Sc (Ag )	Farm Assistant
Shri P L Ramanandapai, B Sc	Research Assistant (IIInd Grade)
Shri S Vaitheeswaran, M Sc.	do.
Shri M K Mulyar, B Sc	do.
Shri R Vasadwan Pillai, B Sc.	do



## CENTRAL ARECANUT RESEARCH STATION, VITTAL

<i>Name</i>	<i>Designation</i>
Dr. G I Patel, B Sc (Agri) Hons , M S (Horticulture)	Arecanut Specialist, Central Arecanut Research Station, Vittal
Shri K Shama Bhat, B Sc (Ag )	Research Assistant
Shri K V. Ahamed Bavappa, B Sc (Ag )	Agronomy Assistant
Shri K N Murthy, B Sc (Ag )	Botany Assistant

**CENTRAL TOBACCO RESEARCH INSTITUTE  
Rajahmundry**

<i>Name</i>	<i>Designation</i>
Dr N R Bhat, Ph D (Cantab)	Director
<b>Agronomy</b>	
Shri H T Khemchandani B Sc (Ag) Hons , M S (N Carolina)	Agronomist
Shri R Anantharaman, B Sc (Ag)	Agronomical Assistant
<b>Plant Physiology</b>	
Dr N L Pal, M Sc , D Sc , F N A Sc , F B S ,	Plant Physiologist
Shri N C Gopalachari, M Sc (Ag)	Physiological Assistant
Shri M Bangarayya, M Sc (Ag)	do
<b>Plant Breeding</b>	
Shri B Radhakrishnamurty	Plant Breeding Assistant
<b>Cytology</b>	
Dr K V Krishnamurty, B Sc (Hons ) Ph D	Assistant Cytogeneticist
<b>Plant Pathology</b>	
Shri D I Mathrani, M Sc (Ag) M-S (N Carolina)	Plant Pathologist
<b>Entomology</b>	
Dr (Miss) Annamma Philip, M Sc , Ph D	Entomologist
Shri B G Joshi, M Sc ,	Entomological Assistant
Shri D P Parkhe, M Sc	do
<b>Agricultural Chemistry</b>	
Shri B V Ramakrishnayya, M Sc	Chemical Assistant
Shri K V Venkataraman, B Sc	Pedological Assistant
Shri T Venkatapathi, M Sc	Chemical Assistant
Shri T Gangadharasastry, B Sc	Junior Scientific Assistant

**CIGARETTE TOBACCO RESEARCH SUBSTATION, GUNTUR**

<b>Plant Breeding</b>	
Shri S Viswanadham, M Sc (Ag)	Plant Breeder
Shri A Bhuma Sastry, B Sc (Ag)	Botanical Assistant

**CIGAR AND CHEROOT TOBACCO RESEARCH STATION, VEDASANDUR**

<b>Agronomy</b>	
Shri T Krishnamoorthi B Sc (Ag)	Agronomist
Shri A S Krishnan, B Sc (Ag)	Agri. Assistant
<b>Botany</b>	
Dr D M Gopinath, M Sc , Ph D	Botanist
Shri N J Hrishi, M Sc	Botanical Assistant
<b>Chemistry</b>	
Shri A S Sastry, M Sc	Chemist
Shri C K Ramakrishna Kurup, M Sc	Chemical Assistant

**HOOCAH AND CHEWING TOBACCO RESEARCH STATION, PUSA**

<b>Agronomy</b>	
Shri B T Sajani, B Ag	Agronomist
Shri K C Dhyani M Sc (Ag)	Agronomical Assistant

**WRAPPER AND HOOCAH TOBACCO RESEARCH STATION, DINHATA**

<b>Agronomy</b>	
Shri G C Patel, B Sc (Ag) , M S (N Carolina)	Agronomist
Shri Maharaj Singh, M Sc (Ag)	Agronomical Assistant

**TOBACCO RESEARCH STATION, HUNSUR**

Shri N A Elias, M Sc (Ag)	Plant Pathologist
---------------------------	-------------------

**INDIAN LAC RESEARCH INSTITUTE**  
**Ranchi (Bihar)**

<i>Nama</i>	<i>Designation</i>
Dr S V. Puntambekar, Ph D (Ill)	Director
<b>Division of Entomology</b>	
Dr S Krishnaswami, B Sc , (Ag ), Assoc I A R I , Ph D (Madras)	Entomologist
Shri S N Gupta, M Sc	Biologist
Dr A Bhattacharya, M Sc , D I C , Ph D. (Lond )	Research Assistant
Shri B P Mehra, M Sc	do.
Shri C P Malhotra, M Sc.	do.
Shri N S Chauhan, M Sc (Ag )	do.
Shri P S B R James, M Sc	do.
Shri B K Purakayastha, B Sc.	Arboricultural Assistant
Shri J N. Singh	Junior Research Assistant
Shri K C Chatterji	do.
Shri M K Choudhury	do
Shri N Majumdar B Sc.	do.
Shri P Sen, B Sc	do.
Shri B P. Misra, B Sc	do
Shri J Das Gupta, B Sc	do.
Shri B N Sah, B Sc.	do
<b>Division of Chemistry</b>	
Shri Y Sankaranarayanan, M Sc	Shellac Utilisation Officer
Shri T P Bhowmik, M Sc	Scientific Officer
Shri P R Bhattacharya, M Sc	do.
Shri S C Sen Gupta, M Sc.	Research Assistant
Shri P K Ghosh, B Sc	do
Shri B B Khanna, M Sc	do
Shri V S Rao, B Sc , B Sc (Tech )	do.
Shri P C Ghosh, B Sc (Hons )	Analytical Chemist
Shri A K Ghosh, B Sc	Junior Research Assistant
Shri K M Tripathi, B Sc	do.
Shri B K Ganguli, B Sc	Analyst
Shri P K Sanyal, B Sc	do.
Shri K Chatterji, B Sc ,	Junior Research Assistant
Shri A Banerji, B Sc	Exhibition Assistant
Shri B. Mukhopadhyay, M Sc	Technical Assistant

**SUGAR RESEARCH INSTITUTES**  
**SUGARCANE BREEDING INSTITUTE, COIMBATORE**

<i>Name</i>	<i>Designation</i>
Shri N L Dutt, M Sc, F A Sc	Director
Shri R.R Panje, M A, M Sc	Botanist
Shri K V. Gopala Aiyar, B A, Dip T I	Chemist
Shri M Vjaysaradhy, M Sc, Ph D (Lond) D I C	Sugarcane Physiologist
Shri K V Srinivasa, B Sc (Ag), Assoc I A R I	Mycologist
Shri R.A Agarwal, B Sc (Ag), Assoc I A R I.	Entomologist
Shri R. Narasimhan, B Sc. (Ag), M Sc	Assistant Sugarcane Expert
<b>Sugarcane Substation, Karnal</b>	
Shri K S Subba Rao, B A, Assoc I A R I	Assistant Botanist

**INDIAN INSTITUTE OF SUGARCANE RESEARCH, LUCKNOW**

Dr B K. Mukerji, Ph D, D Sc	Director
<b>Entomology Section</b>	
Shri B D Gupta, M Sc, A I A R I	Entomologist
Shri P N Avasthy, M Sc	Assistant Entomologist
Shri J P Kulshrestha, M Sc	Research Assistant
<b>Mycology Section</b>	
Shri S A. Rafay, M Sc	Mycologist
Shri V B Singh, M Sc.	Research Assistant
Dr R K Agarwal, M Sc, D Phil.	do.
<b>Agronomy Section</b>	
Dr J Thuljaram Rao, M A, M Sc., Ph D	Agronomist
Shri P S Gill, M Sc., (Ag)	Assistant Agronomist
Shri Masood Alam, B Sc, A I A R I.	Research Assistant
Shri N Mukerji, B Sc, A I R A I.	do
Shri Suba Singh	Farm Superintendent
Shri Rajendra Singh, M Sc (Agri)	Assistant Farm Superintendent
<b>Agricultural Chemistry and Soil Science Section</b>	
Dr Ambika Singh, M Sc (Ag), Ph D.	Soil Chemist
Shri S N. Pandit, B Sc.	Senior Chemical Assistant
Shri A P Gupta, M Sc	Senior Soil Assistant
Shri S S Iyer, M Sc.	Senior Microbiological Assistant
<b>Agricultural Engineering Section</b>	
Shri R G Menon, B A, B Sc, (Engg) (B H U)	Agricultural Engineer
Shri A Subramanyam, B Sc, B E (Mech. Eng)	Assistant Agricultural Engineer
Shri K N Lahuri, Dip M and E E	Research Assistant
<b>Gur and Khandsari Research Scheme</b>	
Shri K S. Saxena, B Sc, A.H B T I.	Chemist In-Charge

**SUGAR RESEARCH INSTITUTES—(Contd)**

**NATIONAL SUGAR INSTITUTE, KANPUR**

<i>Nama</i>	<i>Designation</i>
Shri S N Gundu Rao, B Sc , A H B T I , (Sugar Tech ), F A Sc , F R I C.	Director
Shri G R Athavale, B Sc , (Bom ), B Sc. (Lond ), A M I E	Professor of Sugar Engineering
Shri S L. Phansalkar, B Sc , M S (La, U S.A ), A R T C. (Glas ), A E I C. (Lond )	Professor of Sugar Technology
Shri S L. Saxena, B Sc. (Eng ) A I I S E	Assistant Professor of Sugar Engineering
Shri S Mukherji, M Sc., Ph D (Cantab), A R I C , A I I Sc.	do Chemistry (Organic)
Dr S C. Sen, D Sc., F R I C., F I C.	do Chemistry
Shri P K Ray, B Sc., A H B T I	do Technology
Dr N.A Ramaiah, M Sc., Ph D , A R I C.	Physical Chemist
Shri J P Shukla, M Sc , F.H B T I.	Bio Chemist
Shri N C. Verma, B Sc , Dip. Tech	Chief Technical Officer
Shri V Seetharamaia, B Sc , LL B	Administrative Officer
Shri R C Sharma, B Sc. (Eng )	Technical Officer (Instrument)
Shri S N Gupta, M A	Statistician
Shri B D. Kapoor, M Sc	Junior Technical Officer
Shri H C. Bhattacharya, B Sc , A H B T I	do
Sardar Jagjit Singh, B Sc (Eng )	Chief Engineer, Fuel Economy Scheme
Shri B S Negi, B Sc , A H B T I	Technical Assistant
Shri J K P. Agarwal, B Sc., A I I S T , F I I S T.	do
Shri N. Rajgopalan, B Sc., A I I S T.	do
Shri N C. Jain, B Sc , A I I S T	do
Shri K H Rao, M.A , B Sc , A I I S T	Research Assistant
Shri J C. Bhargava, B Sc., A I I S T.	do.
Shri A K Chatterjee, M Sc.	do.
Shri Vishnu, M Sc.	do.
Shri S K D Agarwal, M Sc	do.
Shri J P. Bansal, B Sc , A I I S T	do
Shri K.A. Prabhu, M Sc.	do.
Shri Sarvarinath, B Sc , A I I S T.	do.
Shri C D Rajpal, Diploma in Engineering	do.