

CUTTACK

District Gazetteer.

Statistics, 1900-1901 to 1910-11

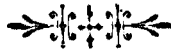

Patna City:

PRINTED AT THE DARBAR PRESS,
FOR THE BIHAR AND ORISSA GOVERNMENT PRESS.

1915.

(Price—In India, annas 3; in England, 9d.)



Shrines in Murlidhar Temple, Pauni.

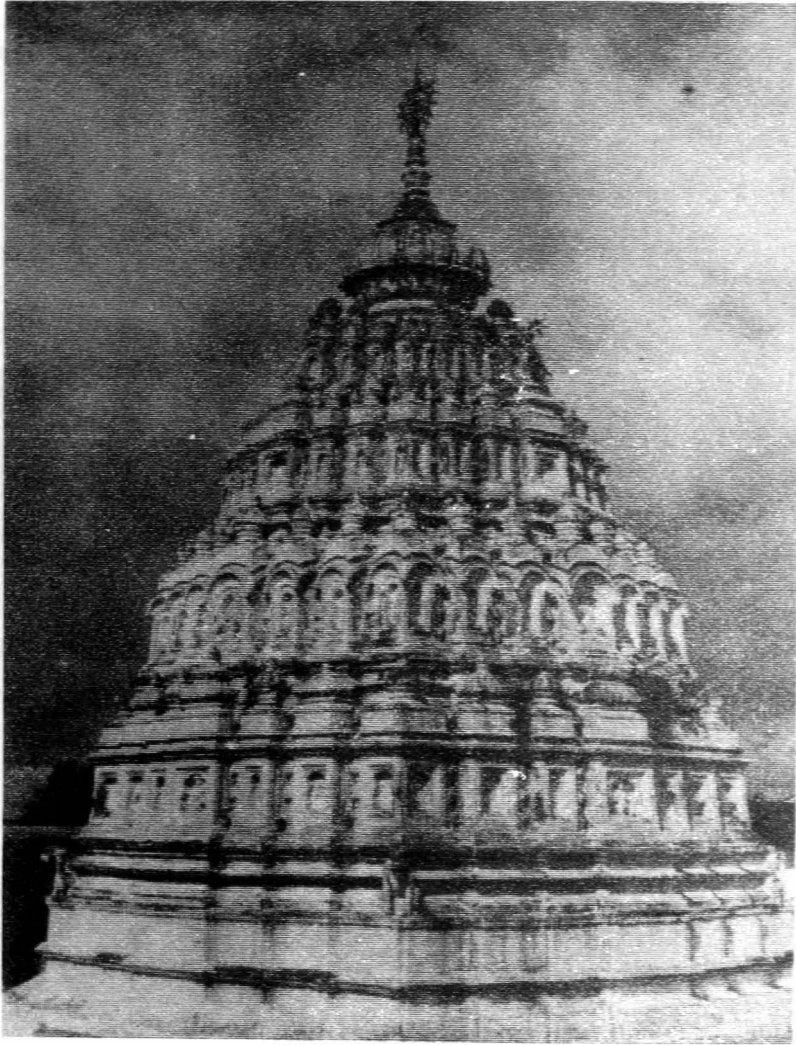

Murlidhar Temple, Shikhar Pauni.

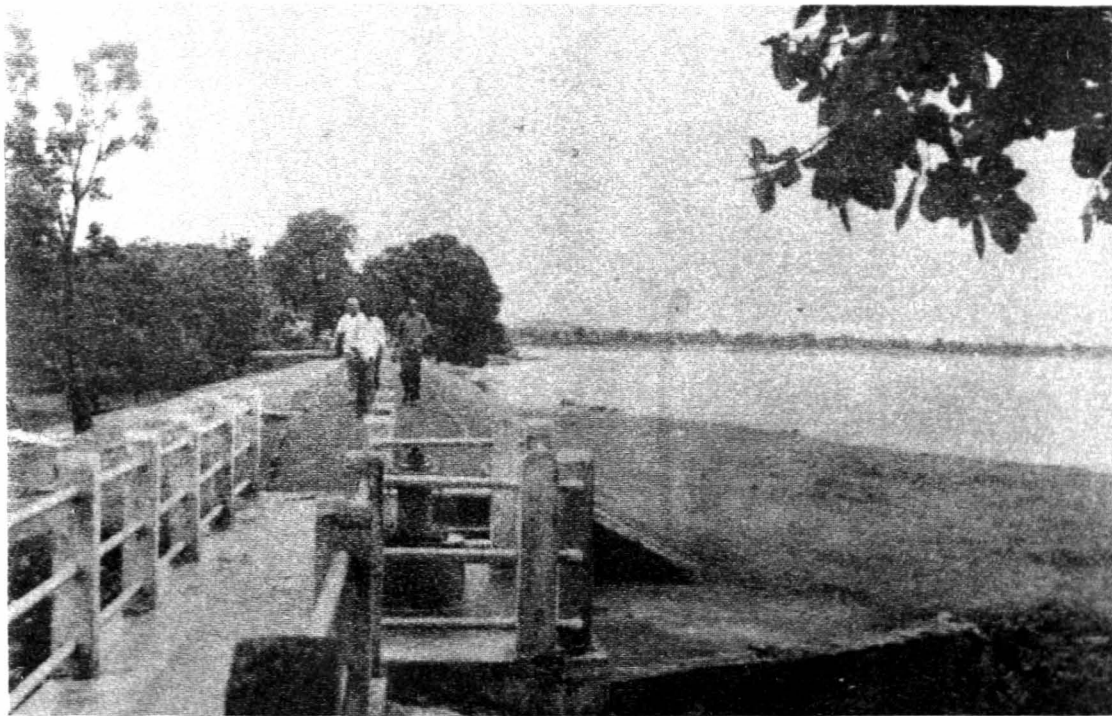

Seonj Bandh, Seoni—a general view.



Ambai—Nambai Temple, Bhandara—a general view.

TABLE I—MONTHLY AND ANNUAL AVERAGE RAINFALL.

Rain registering stations.	Jan.	Feb.	March.	April.	May.	June.	July.	August.	Sept.	October.	Nov.	Dec.	Total.
1	2	3	4	5	6	7	8	9	10	11	12	13	14
Jagatsingpur	...	3.38	1.99	1.88	...	6.50	11.61	15.63	16.26	6.58	5.23	...	68.11
Banki	2.87	0.17	0.53	0.39	6.13	11.14	11.51	7.86	2.81	2.56	...	45.06
Cuttack	1.36	0.30	0.58	1.04	7.65	8.47	31.13	8.32	6.78	3.45	...	51.23
Hookitola ... (False Point)	...	2.75	5.79	0.74	0.18	2.53	13.02	15.29	3.03	6.17	6.25	...	55.75
Kendrapara	0.96	1.14	1.55	1.53	1.84	11.40	8.53	8.01	8.56	5.96	...	49.48
Jajpur	3.60	1.86	2.17	2.55	4.93	10.72	8.54	8.69	3.60	6.56	...	53.22
Dharmasala	2.03	0.75	4.86	3.82	3.45	16.98	12.36	8.05	2.76	55.06
Salapur	1.33	0.60	0.90	2.05	6.59	10.18	13.09	9.08	6.25	6.20	...	56.87
Aul	1.73	1.81	1.43	2.76	5.73	01.37	8.54	5.04	4.99	8.20	...	50.60
Binjharpur	1.17	10.50	10.96	6.51	9.13	9.50	...	47.7
Korai	1.80	1.60	5.83	41.81	6.90	2.86	9.24	43.06

DISTRICT CUTTACK.

TABLE II.—AREA AND POPULATION.
(Compiled from Imperial Census Table I and Provincial Table I of 1911.)

Sub-DIVISION AND THANA.	Area in square miles.	NUMBER OF		POPULATION IN 1911.			Urban.	Rural.	Number of occupied houses.	Number of persons per square mile.	TOTAL POPULATION AT PREVIOUS CENSUSES.			Percentage of variation 1901-1911.
		Towns.	Villa- ges.	Total.	Male.	Female.					1881.	1891.	1901.	
1	2	3	4	5	6	7	8	9	10	11	12	13	14	15
District Total	3,654	8	5,639	2,109,139	1,001,175	1,107,964	79,882	2,029,257	426,897	577	1,795,065	1,997,071	2,060,313	+2.37
Sadar Sub Division ...	1,562	1	2,670	1,068,772	512,765	55,6007	52,528	1,016,244	216,742	684	904,132	981,991	1,035,275	+3.24
Cuttack ...	298	1	396	228,193	113,372	114,821	52,528	175,665	49,027	766	129,574	208,159	223,658	+2.03
Banki ...	198	...	152	78,604	38,774	39,830	...	78,604	16,814	297	46,900	69,555	74,677	+5.26
Salepur ...	903	...	657	291,852	135,365	156,487	...	291,852	58,716	463	249,979	270,348	272,276	+7.19
Tirthal ...	891	...	727	183,739	88,923	94,816	...	183,739	36,292	470	163,677	168,861	180,369	+1.90
Jagatsingpur...	372	...	738	286,384	136,331	150,053	...	286,384	55,813	770	215,002	267,968	284,360	+0.71
Kendrapara S.D.	977	1	1,363	465,918	231,037	234,881	15,113	470,565	92,204	497	391,435	429,770	463,591	+4.37
Kendrapara ...	301	1	592	250,406	118,882	131,524	15,113	235,298	47,537	832	191,019	214,954	231,531	+7.97
Patamundi.	302	...	302	120,352	56,721	63,631	...	120,352	22,337	259	109,401	113,446	121,750	-1.15
Aul or Rajabari	374	...	469	115,160	55,444	59,726	...	115,160	21,850	308	51,015	101,970	111,910	+2.30
Jajpur S. D.	1,115	1	1,603	554,449	257,373	297,076	12,241	542,908	117,951	497	409,408	525,910	559,447	-0.83
Jajpur ...	320	1	574	270,080	123,314	146,766	12,241	257,839	57,027	844	250,736	258,400	258,464	+0.60
Dharmasala...	795	...	1,029	234,369	134,059	150,310	...	234,369	60,924	258	248,762	267,510	290,563	-2.27

TABLE III.—POPULATION OF TOWNS.
(Compiled from Imperial Census Table IV of 1911).

TOWNS.	TOTAL POPULATION.					MALES.					FEMALES.				
	1872	1881	1891	1901	1911	1872	1881	1891	1901	1911	1872	1881	1891	1901	1911
1	2	3	4	5	6	7	8	9	10	11	12	13	14	15	16
Cuttack ...	42,007	42,656	47,186	51,364	52,528	21,992	22,056	25,235	27,692	28,504	20,675	20,600	21,551	23,672	24,024
Kondrapara...	13,263	15,696	17,647	15,245	15,113	6,566	7,616	8,666	7,540	7,334	6,702	8,080	8,981	7,705	7,779
Jajpur ...	10,753	11,233	11,992	12,111	12,241	5,192	5,446	5,727	5,845	5,916	5,561	5,787	6,265	6,236	6,325

TABLE IV.—RELIGION IN 1911.
(Compiled from Census Provincial Table II of 1911.)

SUBDIVISION AND THANA.	Police Station.	RELIGION.					
		Total.	Hindu.	Musalman.	Animist	Christian.	Others.
1	2	3	4	5	6	7	8
DISTRICT TOTAL	2,109,139	2,042,981	63,386	2	2,406	364
Sadar Subdivision	1,068,772	1,027,470	38,764	...	2,193	345
Cuttack	228,193	213,520	12,376	...	2,151	146

TABLE IV.--RELIGION IN 1911.

(Compiled from Census Provincial Table II of 1911.)—concluded.

RUNDIVISION AND THANA.	POLICE STATION.	R E L I G I O N.					
		Total.	Hindu.	Musalman.	Animist.	Christian.	Others.
1	2	3	4	5	6	7	8
	Sadar ...	131,691	123,564	2,922	...	205	...
	Tangi Out post ...	43,974	43,855	613	...	6	...
	Town ...	52,528	41,607	8,841	...	1,949	146
Banki	Banki ...	78,004	78,090	854	160
	Banki ...	19,186	19,132	54
	Baidewarpur Out post ...	53,418	58,958	500	160
Salapur	Salapur ...	291,852	277,215	14,611	...	26	...
	Mahanga Out post ...	90,240	87,494	2,733	...	8	...
	Salapur P. S. ...	157,568	417,765	9,787	...	15	...
	Keshannagar ...	44,054	41,955	2,091	...	8	...
Total	Total ...	183,739	179,522	4,216	...	7	4
	Tirtel ...	198,357	194,338	4,013	...	0	...
	Ersama Out post ...	45,382	45,184	193	...	1	4
Jagatsingpur	Jagatsingpur ...	286,384	279,123	7,217	...	9	35
	Jagatsingpur ...	177,728	172,384	5,307	...	2	25

	Balkuda Out post	...	53,720	53,623	690	...	7	...
	Gobindpur	do	54,936	53,716	1,220
Kendrapara Subdivision.	485,918	476,571	9,308	2	118	79
Kendrapara	250,406	244,457	5,858	2	41	18
	Kendrapara	...	183,230	177,445	5,723	2	41	13
	Patkura	do	67,176	67,011	165
Palamundi	120,352	118,709	1,566	...	76	1
	Palamundi	...	97,153	95,738	1,415
	Mahakalpara	do	23,199	22,971	151	...	76	1
Aul or Rajabari	115,160	113,405	1,754	...	1	...
	Aul	...	84,269	82,638	1,630	...	1	...
	Rajnagar	do	30,891	30,767	124
Jajpur Subdivision	554,449	538,940	15,414	...	95	...
Jajpur	270,080	262,776	7,290	...	14	...
	Jajpur	...	153,419	149,082	4,325	...	12	...
	Binjharpur	do	116,661	113,004	2,965	...	2	...
Dharmasala	284,369	276,164	8,124	...	81	...
	Sukinda	do	83,550	83,428	122
	Korai	do	62,061	60,213	1,848
	Barchana	do	45,401	44,032	761	...	8	...
	Dharmasala	...	143,357	137,591	5,933	...	73	...

TABLE V—CASTE, TRIBE OR RACE.

(Compiled from the Compilation Register for Census Imperial Table XIII of 1911.)

Caste, Tribe or Race numbering more than 25,000.	NAME OF THANA.										
	Cuttack.	Banki.	Salapur.	Tirtol.	Jagatsingpur.	Kendrapara.	Patamundi.	Aul.	Jajpur.	Dharmasala.	Total.
1	2	3	4	5	6	7	8	9	10	11	12
HINDU.—											
Barbi	3,020	583	3,814	2,566	4,141	2,868	1,289	7,93	2,787	4,112	25,913
Bauri	17,180	2,832	12,767	6,725	29,472	3,159	476	47	50	786	73,194
Bhandari	3,993	1,553	5,729	4,331	6,657	5,399	2,264	1,704	4,955	5,199	41,784
Brahman	16,388	7,157	20,161	12,760	29,269	23,145	10,318	6,931	33,716	27,613	197,458
Chasa	24,134	17,375	20,230	42,422	71,707	17,014	11,789	10,132	5,410	16,143	236,856
Dhobi (Dhoba)	4,177	1,188	6,313	4,717	5,921	4,692	2,737	2,813	5,134	4,489	42,081
Gawra	15,035	4,681	13,799	12,244	18,267	15,267	13,740	11,775	18,393	17,503	140,644
Guria	5,992	2,624	15,729	7,027	8,870	12,584	3,127	2,061	6,471	12,180	76,665
Kandra (Kadma)	4,221	464	12,569	9,708	12,067	18,309	11,374	6,774	14,245	3,281	93,012
Karan	6,806	1,287	8,840	7,101	12,845	7,466	2,021	1,974	7,792	5,052	61,124
Kewat	11,423	5,046	9,500	8,858	6,633	8,057	2,674	1,160	2,079	6,412	61,842
Khandait	34,556	7,341	57,311	32,769	23,349	77,322	33,356	40,689	59,540	56,340	422,573
Kumhar	2,765	808	3,174	2,351	3,210	3,080	1,640	1,613	3,394	3,527	25,622
Pan (Panika)	9,612	1,649	13,878	1,582	1,971	5,442	2,099	3,489	26,304	37,239	103,265

DISTRICT CUTTACK.

Savar (Sohar) *	6,865	5,313	1,283	2	...	15	366	12,973	26,882
Sagridposha	1,295	438	3,604	3,291	5,490	2,496	836	3,119	6,390	1,891	23,830
Tanti & Tatwa	3,011	1,648	12,657	2,001	5,056	7,795	3,191	2,453	9,016	10,514	57,472
Teli & Tili	9,549	4,750	9,207	8,893	8,177	6,045	1,879	1,671	11,157	11,812	68,370
Musalman	-
Sheikh	7,263	73	7,067	2,677	2,901	2,835	870	1,121	8,818	4,916	33,441

DISTRICT OFFICE.

* Savar includes 1503 Sovers and 25,379 Sohars.

NOTE:—In 1901 Savar & Sohar had been shown separately:—but in 1911 they have been shown under main heading "Savar" and sub-heading "Savar and Sohar" therefore in Gazetteer "Savar and Sohar" are grouped together.

TABLE VI.—VITAL STATISTICS.
(Compiled from the Sanitary Commissioner's Annual Reports).

YEAR.	Popula- tion under Registra- tion.	BIRTHS.		DEATHS.		DEATHS PER 1,000 FROM—							
		Number.	Ratio per 1,000	Number.	Ratio per 1,000	Plague.	Cholera.	Small- pox.	Fever.	Dysentery and Diarrhoea.	Respi- ratory dis- eases.	Injury	All other causes.
1	2	3	4	5	6	7	8	9	10	11	12	13	14
1901	2,062,758	77,097	37.37	81,210	39.36	.01	5.85	3.51	16.00	3.5359	9.85
1902	2,062,758	77,638	37.63	67,503	32.72	.006	2.15	1.40	15.05	3.87	.14	.62	9.46
1903	2,062,758	90,067	43.66	76,219	36.95	.01	5.13	.33	15.57	4.08	.39	.59	10.30
1904	2,062,758	69,283	33.58	58,396	28.30	.01	.87	.14	13.50	3.17	.38	.58	10.18
1905	2,062,758	97,899	47.46	65,961	31.97	.01	3.89	.02	12.51	3.22	.24	.55	11.29
1906	2,062,758	90,607	43.92	69,477	33.68	.003	5.22	.12	13.26	3.67	.32	.58	10.47
1907	2,062,758	87,939	42.63	96,668	46.87	.004	15.41	.18	14.43	4.45	.36	.65	11.63
1908	2,062,758	74,786	36.25	117,264	56.84	.0069	8.76	.35	21.39	6.06	.47	.76	14.02
1909	2,062,758	66,746	32.35	51,960	25.1631	.22	12.67	3.06	.30	.73	7.63
1910	2,062,758	94,265	45.69	65,719	31.85	...	1.08	.01	14.09	4.53	.41	.57	11.22
Average 1901-1910	...	84631.7	41.024	74971.7	36.34	.00539	4.817	.63	15.168	4.165	.305	.624	10.595
1911	2,109,139	91,170	43.22	56,788	26.92	.002	2.15	.002	11.16	3.06	.33	.56	9.53

TABLE VII.—PART I.—DENSITY, WATER-SUPPLY AND CROPS.
(Compiled from Subsidiary Table I of Chapter 1 of the Census Report of 1911.)

Mean density per square mile in 1911.	PERCENTAGE OF TOTAL AREA.		PERCENTAGE OF CULTIVABLE AREA OF		Percentage of gross cultiv- ated area which is irrigated.	Normal Rainfall.	PERCENTAGE OF GROSS CULTIVATED AREA UNDER			
	Cultivable.	Net cultivated.	Net Cultivated.	Double cropped.			Rice.	Maize.	Other cereals and pulses.	Other crops.
1	2	3	4	5	6	7	8	9	10	11
577	72.8	52.5	72.2	14.3	18.2	60.41	77.7	...	11.4	10.9

TABLE VII.—PART II.—AGRICULTURAL STATISTICS OF 1911-12.

	1911-12.
Total area in acres	2,340,307
Forests	...
Not available for cultivation	637,237
Culturable waste other than fallow	177,930
Current fallow	295,440
Net area cropped during the year	1,229,700

NAME OF CROP.	Normal Acres.	1911-12 Acres.	NAME OF CROP.	Normal Acres.	1911-12 Acres.
1	2	3	1	2	3
			<i>Fibres.</i>		
Area cropped more than once	...	228,400	Cotton	3,400	2,600
Net area cropped	...	1,082,200	Jute	10,400	11,300
			Others

TABLE VII.—PART II.—AGRICULTURAL STATISTICS OF 1911-12.—*Concluded.*

NAME OF CROP.	Normal. Acres.	1911-12 Acres.	NAME OF CROP.	Normal. Acres.	1911-12 Acres.
1	2	3	1	2	3
<i>Cereals and pulses.</i>			<i>Dyes.</i>		
Rice	1,093,200	1,144,600	Indigo
Wheat	1,600	1,100	Others
Barley	2,100	100	<i>Drugs and narcotics.</i>		
Cholam or Jowar (millet)	Opium
Cumbu or Bajra (millet)	Coffee
Ragi or Mandua	22,200	24,300	Tea
Maize	Tobacco	5,200	6,600
Gram (pulse)	35,600	...	Cinchona
Other food-grains including pulses... ..	13,500	143,300	Indian hemp
<i>Oil seeds.</i>			Others
Linseed	2,300	3,200	<i>Fodder crops</i>		
Til or gingelly	2,000	2,600
Rape and mustard	11,800	14,900	<i>Orchards and garden produce</i>		
Others	5,600	9,000	...	76,300	76,300
<i>Condiments and Spices</i>			<i>Miscellaneous crops.</i>		
<i>Sugar.</i>			Food	9,200	13,600
Sugarcane	3,100	2,600	Non-food	22,600	19,500
Others

TABLE VIII.—PRICE IN SEERS PER RUPEE.
(Compiled from information supplied by the District Officer).
Figures relate to Head Quarters station only.

PARTICULARS.	DURING THE LAST FORTNIGHT OF MARCH.																							
	1901.		1902.		1903.		1904.		1905.		1906.		1907.		1908.		1909.		1910.		1911.		1912.	
	Srs.	Ch.	Srs.	Ch.	Srs.	Ch.	Srs.	Ch.	Srs.	Ch.	Srs.	Ch.	Srs.	Ch.	Srs.	Ch.	Srs.	Ch.	Srs.	Ch.	Srs.	Ch.	Srs.	Ch.
Wheat	9	13	13	2	13	12	15	12	13	2	10	8	13	2	7	14	6	0	9	14	11	13	11	13
Rice (common)	14	1	14	12	16	6	21	0	17	1	12	7	10	8	7	14	11	13	14	9	14	5	11	5
Gram	13	2	17	1	19	11	17	11	19	1	14	7	12	7	9	3	12	7	13	12	13	2	11	13
Salt	13	0	13	0	14	0	15	0	15	0	16	0	16	0	22	0	22	0	22	0	22	0	22	0

TABLE IX.—DAILY WAGES.
(Compiled from the report on the wages Census taken in April 1911.)

UNSKILLED LABOUR.										PLOUGHMAN.																													
Cash in annas.		Grain.								Blacksmith.	Carpenter.	Glarami.	By day.			By month.																							
		Value.				Weight.							By day.			By month.																							
As.	p.	As.	p.	As.	p.	As.	p.	Sr.	ch.	Sr.	ch.	As.	p.	As.	p.	As.	p.	As.	p.	As.	p.	Rs.	a.	Rs.	a.														
2	0	to	2	6	2	0	to	0	0	2	10	to	4	8	4	0	to	6	0	4	0	to	6	0	2	0	to	2	6	2	0	to	2	6	3	8	to	5	0

TABLE X—CRIMINAL JUSTICE.

OFFENCE.	PERSONS CONVICTED OR BOUND OVER IN										
	1901.	1902.	1903.	1904.	1905.	1906.	1907.	1908.	1909.	1910.	1911.
Offences against public tranquility	67	111	136	118	119	999	81	78	123	71	32
Murder	6	2	2	6	7	3	...	3	2	...	2
Culpable homicide	...	7	1	...	4	7	4	6	35	4	2
Rape	2	3	4	2	2	2	3	...
Grievous hurt	10	7	3	7	7	13	3	5	13	15	9
Hurt, Criminal force and assault	158	130	175	178	234	195	159	136	147	237	144
Dacoity	...	10	12	4	6
Robbery	2	8	...	2	3	2	2	7	2
Cattle theft	1	1	...	1	17	17	47	71	20	21	12
Other thefts	931	699	569	427	363	641	413	694	476	216	327
Other offences under the I. F. C.	559	538	610	571	559	485	480	766	417	542	469
Bad Livelihood	32	15	7	13	26	44	29	27	29	23	51
Keeping the peace	39	31	11	21	3	25	25	14	44	19	48
Salt Law	29	44	36	8	5	6	...	40	35	4	...
Excise "	54	53	36	20	16	30	11	19	13	13	11
Forest "
Stamp "	8	4	1	...	2	9	6	4	6	6	...
Municipal "	172	184	175	356	225	238	166	62	18	27	...
Other offences	1566	1635	1342	1711	1304	1059	1081	635	740	815	773

TABLE XI—WORK OF THE CRIMINAL COURTS.

PARTICULARS.	1901	1902	1903	1904	1905	1906	1907	1908	1909	1910	1911
Number of cases disposed of by—											
Sessions Courts ...	27	42	22	19	27	29	21	35	19	28	23
Stipendiary Magistrates ...	2576	2226	2017	1990	2206	2029	2021	2396	2443	2683	2581
Honorary Magistrates and Benches ...	1692	1795	1540	1567	1428	1292	1233	931	723	475	250
Number of persons tried by—											
Sessions Courts ...	70	59	46	30	50	41	46	75	61	41	33
Stipendiary Magistrates ...	3604	3142	3010	3168	3325	3235	2979	3784	3559	3777	3347
Honorary Magistrates and Benches ...	1875	2118	1819	1890	1715	1551	1477	1292	998	642	344

TABLE XII—CIVIL JUSTICE.

YEAR.	NUMBER OF SUITS DISPOSED OF					NUMBER OF APPEALS DISPOSED OF BY—	
	<i>Under the ordinary procedure by—</i>			<i>Under the Small cause court procedure by—</i>		Subordinate Judges.	District Judges.
	Munsifs.	Subordinate Judges.	District Judges.	Munsifs.	Subordinate Judges.		
1901	3742	117	4	6230	322	21	324
1902	3258	113	5	10692	342	104	237
1903	3874	108	20	8769	204	151	181
1904	2909	122	16	9475	321	237	209
1905	4603	64	10	7249	309	223	219
1906	3124	62	10	9433	333	375	235
1907	2903	90	12	7588	287	171	235
1908	2698	117	9	6587	461	468	161
1909	3065	86	16	7938	517	562	269
1910	2622	95	8	8292	566	562	410
1911	2902	95	10	7833	542	120	485

TABLE XIII—FINANCE.

Head of Revenue realized.	1900-01.	1901-02.	1902-03.	1903-04	1904-05.	1905-06.	1906-07.	1907-08	1908-09.	1909-10.	1910-11.
TOTAL	21,60,524	21,51,301	21,73,471	22,42,541	22,54,964	23,44,472	23,48,224	22,43,677	22,08,272	23,62,407	23,91,537
Land Revenue	11,69,216	11,82,105	11,87,958	12,24,774	12,11,384	12,16,508	12,30,872	11,74,616	11,30,235	13,90,939	12,65,948
Stamps	3,13,367	3,08,798	3,05,318	2,99,796	3,09,373	3,18,248	3,49,172	3,43,358	3,75,605	1,19,919	4,50,954
Income tax	29,608	31,750	31,767	20,765	22,877	26,644	26,344	31,768	30,644	28,253	28,879
Excise...	3,26,587	3,09,079	3,31,310	3,21,018	3,31,407	3,71,715	3,72,068	4,03,477	3,79,216	3,98,194	4,04,156
Opium	45,315	42,508	48,110	45,194	49,385	54,153	57,298	63,693	59,924	65,053	61,607
Other sources	1,33,910	1,45,695	1,35,785	1,48,559	1,62,984	1,61,662	1,35,088	60,963	73,488	1,88,810	1,61,939
Road & P.W. Cesses	1,31,697	1,23,665	1,29,744	1,70,995	1,56,227	1,83,982	1,77,452	1,65,767	1,59,160	1,78,234	18,054
Dak Cess	5,734	7,701	8,479	11,440	11,327	11,560					
							Abolished.			Abolished.	

TABLE XIV—LAND REVENUE.

PARTICULARS.	1900-01.	1901-02.	1902-3.	1903-04	1904-05	1905-06.	1906-07	1907-08.	1908-09.	1909-10	1910-11.
Land Revenue.											
Permanently settled Estates—											
No. ...	22	22	24	24	24	24	24	24	24	24	27
Current ... { demand Rs.	99,486	99,486	99,508	99,507	99,507	99,501	99,499	99,499	99,499	99,499	99,499
{ collection ..	98,999	99,486	99,508	99,507	99,507	99,501	99,499	98,916	98,749	99,499	99,499
Temporarily settled Estates—											
No. ...	4,491	4,461	4,620	4,581	4,705	4,760	4,918	5,078	5,183	5,469	5,653
Current ... { demand Rs.	10,32,322	10,39,262	10,44,971	10,77,653	10,78,226	10,78,534	10,78,750	10,78,865	10,94,274	10,94,215	10,94,159
{ collection ..	10,31,951	10,38,542	10,42,431	10,76,756	10,68,263	10,72,465	10,78,119	10,28,132	9,37,850	10,91,603	10,93,716
Estates held direct by Govt.—											
No. ...	10	7	7	7	7	7	7	7	8	8	7
Current ... { demand Rs.	42,223	41,850	41,801	41,814	41,820	41,823	47,048	47,164	47,246	53,207	54,265
{ collection ..	35,617	39,894	39,153	41,552	41,700	34,458	46,998	47,007	47,141	53,098	54,069
Road and Public Works cesses—											
Current ... { demand Rs.	1,29,188	1,28,715	1,28,710	1,71,610	1,71,441	1,71,280	1,71,472	1,71,370	1,71,298	1,71,377	1,72,665
{ collection ..	1,19,363	1,14,131	1,18,507	1,61,258	1,43,483	1,58,795	1,62,851	1,54,510	1,41,125	1,54,376	1,60,969

TABLE XV.—EXCISE.
(Compiled from the Excise Administration Reports.)

Serial No.	Excise articles Receipts from	1900-01.	1901-02.	1902-03.	1903-04.	1904-05.	1905-06.	1906-07.	1907-08.	1908-09.	1909-10.	1910-11.
		Rs.	Rs.	Rs.	Rs.	Rs.	Rs.	Rs.	Rs.	Rs.	Rs.	Rs.
	<i>Total</i> ...	3,26,587	309,079	3,31,310	321,018	3,31,407	3,71,715	3,72,068	4,03,417	3,79,216	3,98,194	404,156
1	<i>Imported Liquors</i> ...	2080	1,740	2,150	1800	1,456	1,150	1150	940	1,350	1360	900
2	<i>Country spirits</i> ...	59,406	27,686	26,686	27,007	27,554	34,001	34,465	36,330	37,567	26,558	37,463
	Duty on Country spirits ...	9,180	6,694	5,639	10,075	11,334	21,555	20,323	19,932	19,704	20,214	21,823
	License Fees on Do. ...	27,206	19,289	19,912	15,800	14,630	12,446	14,142	16,398	17,803	16,444	15,639
	Receipts in Cutstill areas... ..	2,576	1,402	1,442	1,168	1,040
3	<i>Taxi</i>	37,473	36,281	39,857	40,298	40,506	40,635	43,297	41,385	40,171	35,845	34,898
4	<i>Pachxai</i>
5	<i>Opium</i>	1,78,190	173,861	1,91,630	1,80,629	1,90,147	2,07,333	2,15,146	2,48,247	2,23,796	2,43,677	245,453
	Duty	124,848	12,2,524	1,38,670	1,80,266	1,42,344	1,56,088	16,5,153	198,575	1,77,470	1,93,476	1,92,021

TABLE XV.—ENCISE.
(Compiled from the Excise Administration Reports.)

No.	Excise articles—Receipts from.	1900-01.	1901-02.	1902-03.	1903-04.	1904-05.	1905-06.	1906-07.	1907-08.	1908-09.	1909-10.	1910-11.	
6	License fees ...	53,342	51,937	62,960	50,563	47,303	51,215	49,303	49,672	51,026	50,201	53,382	
	Hemp drugs ...	68,960	63,116	70,604	70,625	71,203	68,224	77,450	76,200	71,022	80,325	65,161	
	Duty ...	26,801	23,339	20,251	36,553	33,576	46,245	37,822	39,697	32,496	41,208	45,120	
	License fees ...	42,159	40,777	41,353	40,072	37,717	41,979	39,618	36,503	38,596	39,127	39,81	
	Ganja ...	68,419	68,543	6,9739	69,907	70,525	67,411	76,579	75,190	69,221	79,290	83,973	
	Duty ...	26,717	28,276	29,128	30,440	33,466	46,108	37,664	39,517	32,267	41,651	44,343	
	License fees ...	41,702	40,267	40,682	39,467	37,059	41,303	38,915	36,673	37,564	38,239	39,630	
	Charas	237	132	134
	Duty
	License fees	237	132	134
7	Dhang ...	541	572	674	713	767	739	776	839	633	817	893	
	Duty ...	84	83	123	113	110	137	163	180	129	157	172	
	License fees ...	457	490	751	600	597	602	608	659	709	660	721	
	Majum	5	61	74	95	91	86	96	96	
Miscellaneous, including Cocaine, Methylated Spirit and Beer,	478	415	403	433	461	377	550	380	324	319	347		

TABLE XVI.—STAMPS.

(Compiled from the Statements published with the annual stamp statistics).

CLASS OF STAMPS.	1900-01.	1901-02.	1902-03.	1903-04.	1904-05.	1905-06.	1906-07.	1907-08.	1908-09.	1909-10.	1910-11.
	Rs.	Rs.	Rs.	Rs.	Rs.	Rs.	Rs.	Rs.	Rs.	Rs.	Rs.
TOTAL	313267	308798	305318	299796	309373	318243	319172	343358	375605	119919	459951
Judicial	244303	235683	232061	229524	240469	245519	257806	255406	271523	340077	368114
Non-judicial	68964	73115	73257	70272	68884	72729	91366	87952	104082	85842	82240

TABLE XVII.—INCOME TAX.

PARTICULARS.	1900-01.	1901-02.	1902-03.	1903-04.	1904-05.	1905-06.	1906-07.	1907-08.	1908-09.	1909-10.	1910-11.
Total.											
Number of assesses
Net collection	Rs. 29698	31750	31767	20765	22877	26614	26341	31768	30644	28253	28879
Part I.											
Number of assesses
Net collection	Rs. 1368	1248	1277	1052	963	952	1125	1386	1212	1259	1224
Part II.											
Number of assesses
Net collection	Rs. 115	107	...	121	72	104	77	80	72	72	164
Part III.											
Number of assesses
Net collection	Rs.
Part IV.											
Number of assesses
Net collection	Rs. 28115	30325	30493	19592	21842	25588	24842	20362	29360	26942	27491

TABLE XVIII.—DISTRICT BOARD.

(Compiled from the forms appended to the Annual Resolution on the working of District Boards.)

PARTICULARS.	1900-01.	1901-02.	1902-03.	1903-04.	1904-05.	1905-06.	1906-07.	1907-08.	1908-09.	1909-10.	1910-11.
	Rs.	Rs.	Rs.	Rs.	Rs.	Rs.	Rs.	Rs.	Rs.	Rs.	Rs.
Receipts ...	1,35,455	1,14,550	1,42,422	1,72,173	1,46,052	2,36,126	1,77,712	1,98,480	1,85,805	1,90,142	1,93,733
Land Revenue
Local rates ...	59,597	44,466	51,471	74,453	69,438	82,440	80,633	74,052	73,214	81,746	82,853
Interest ...	1372	708	723	1055	1,122	2,442	977	951	1523	1320	1419
Law and Justice
Police ...	6761	5125	7509	9002	5505	6747	8776	6248	7403	9410	7005
Education ...	2045	1537	2091	1929	1800	1690	1976	1991	2190	2638	2975
Medical ...	1370	1030	1536	740	1374	1118	2128	1329	6096	1106	1093
Scientific and other Minor Departments ...	86	65	50	456	541	198	382	196	615	734	1104
Miscellaneous (excluding printing.) ...	2484	1472	1887	1670	1455	3022	1754	167	479	56,441	55,590
Civil Works ...	30,319	27,661	46,229	32,103	10,054	87,109	41,610	63117	31,566	24,433	33,890
Contribution ...	31,323	30,348	30,348	46,926	50,579	46,329	37,779	37,969	60,933
Debt ...	98	1838	588	3,838	4,134	5081	1,697	12,260	1786	21,114	7803
Stationery and Printing

TABLE XVIII.—DISTRICT BOARD.—concluded.

* (Compiled from the forms appended to the annual Resolution on the working of District Boards.)

PARTICULARS.	1900-01-	1901-02.	1902-03	1903-04	1904-05.	1905-06.	1906-07.	1907-08.	1908-09.	1909-10.	1910-11.
Railway and Irrigation etc.
Expenditure.	1,20,578	1,32,205	1,33,659	1,43,200	1,56,820	1,98,629	1,95,953	1,88,961	2,26,586	1,79,069	1,90,016
Administration ...	5693	6126	5849	5,808	6482	6789	6805	7029	6555	7329	7521
Police ...	1172	897	1,131	1165	1018	1005	1031	1011	1006	880	440
Education ...	42,096	42053	60,118	53712	67,120	61,716	56,041	51,252	55,356	54,856	53015
Ports, etc.
Medical ...	6229	8762	6128	8198	6561	9577	9469	12,508	18,041	9449	11,383
Scientific and other ...	897	999	759	1240	955	1216	788	1217	1346	2498	2368
Minor Departments.
Superannuation allow- ances and pension.	...	1562	1733	1733	1,853	1723	1732	2099	2113	2181	2409
Stationery and Printing ...	1213	569	410	867	829	1420	887	810	1257	1074	745
Miscellaneous ...	413	564	622	747	547	837	611	364	162	540	988
Famine relief	213	300	995	123	...
Civil Public Works ...	62,213	69,876	55,151	67,272	78,479	1,10,641	86070	1,03,919	1,17,198	90,693	80,623
Debt ...	662	651	1853	2453	2,976	8619	33,519	8452	22,557	9036	31,110
Interest
Railway
Minor works
Alieage of roads under maintenance.	miles	miles	miles	miles	miles	miles	miles	miles	miles	miles	miles
Metalled ...	30	30.0	32	32.0	34	37	39	39	43	93	93
Unmetalled ...	440	440.0	350	350.0	385	351	362	362	493	448	448

TABLE XIX.—MUNICIPALITIES.

(Compiled from the Forms appended to the Annual Resolution on the working of Municipalities.)

NAME OF MUNICIPALITY.	Receipt and Expenditure.	1900-01.	1901-02.	1902-03.	1903-04.	1904-05.	1905-06.	1906-07.	1907-08.	1908-09.	1909-10.	1910-11.	Average for the decade 1901-02 to 1910-11.
		Rs.	Rs.	Rs.	Rs.	Rs.	Rs.	Rs.	Rs.	Rs.	Rs.	Rs.	Rs.
Cuttack	Receipt ...	60,132	56,786	52,149	58,906	62,192	65,631	78,009	81,618	68,905	71,016	78,200	66841.2
	Expenditure	55,861	52,241	47,071	55,669	59,697	62,517	62,757	60,730	63,429	63,172	67,929	59721.2
Jaipur	Receipt ...	6,790	6,181	7,133	8,060	7,829	9,063	12,756	11,943	13,123	14,943	11,076	10211.2
	Expenditure	6,615	5,973	6,630	7,116	6,830	8,567	7,724	6,935	7,614	13,967	10,870	8222.6
Kondrapara	Receipt ...	9,668	10,455	12,948	13,922	12,940	14,943	14,617	12,987	12,693	14,388	17,193	13718.6
	Expenditure	8,342	7,797	10,201	12,977	9,429	11,230	12,290	11,435	10,256	10,956	13,153	10837.4

TABLE XX.—SANCTIONED STRENGTH OF POLICE IN 1911.

(Compiled from the Police Report—Statement D.)

Number of Inspectors-General and Deputy Inspectors-General.	Number of Superintendents.	Number of Assistant Superintendents.	Number of Deputy Superintendents.	Number of Inspectors.	Number of Sub-Inspectors.	Number of Sergeants.	NUMBER OF HEAD CONSTABLES.			NUMBER OF CONSTABLES.			Total.
							Foot.	Water.	Mount-ed.	Foot.	Water.	Mount-ed.	
1	1	6	45	1	65	526	645

TABLE XXI.—SHOWING THE THANAS AND POLICE STATIONS INCLUDED IN EACH THANA AND THE NUMBER OF CHAUKIDARS AND DAFADARS EMPLOYED IN EACH POLICE STATION IN 1911.

Name of Thana.	Name of Police Station under each Thana.	Number of Chaukidars.	Number of Dafadars.	Remarks.	Name of Thana.	Name of Police Station under each Thana.	Number of Chaukidars.	Number of Dafadars.	Remarks.
Cuttack ...	Cuttack ...	168	17		Kendrapara ...	Kendrapara ...	221	19	
	Cuttack Town			Patkura O. P. ...	85	8	
	Tangi O. P. ...	69	6						
Balapur ...	Salepur ...	242	20		Patamunda ...	Patamunda ...	135	11	
	Mahanga O. P. ...	196	11			Mahakalpara ...	29	3	
	Koshanagar O.P. ...	74	6						
Jagatsingpur ...	Jagatsingpur ...	265	22		Aul ...	Aul ...	112	10	
	Balkuda O. P. ...	85	7			Rajnagar ...	38	4	
	Gobindpur O. P. ...	84	8						
Tirtol ...	Tirtol ...	201	18		Jajpur ...	Jajpur ...	241	21	
	Ersama O. P. ...	71	7			Binjharpur O.P. ...	617	15	
Banki ...	Banki ...	95	9		Dharmasala ...	Dharmasala ...	237	21	
	Badeswarpur O.P. ...	30	3			Kerali O. P. ...	105	10	
						Barchana O.P. ...	72	7	
						Sukiinda O. P. ...	47	5	

TABLE XXII—JAILS.

NAME AND CLASS OF JAIL.	ACCOMMODATION IN 1911.			DAILY AVERAGE NUMBER OF PRISONERS.										
	Total.	Male.	Female.	1901.	1902.	1903.	1904.	1905.	1906.	1907.	1908.	1909.	1910.	1911.
Cuttack (District Jail) ...	473	452	21	315.13	357.10	345.98	333.94	335.79	313.18	244.83	342.52	319.13	269.62	263.62
Jajpur (Subsidiary Jail) ...	12	9	3	16.09	11.80	12.79	6.16	6.43	7.80	11.74	26.96	14.23	10.73	17.61
Kendrapara (Subsidiary Jail) ...	12	9	3	5.78	4.36	4.50	4.11	5.60	5.28	5.26	10.75	7.50	7.31	6.12

DISTRICT CUTTACK.

TABLE XXIII.—EDUCATION: NUMBER AND PROPORTION OF LITERATES.
(Compiled from the Tabulation Register to Census Imperial Table VIII. of 1911.)

Name of Thana	Religion.	TOTAL NUMBER OF LITERATES.			AGE PERIOD.									TOTAL NUMBER OF LITERATES IN ENGLISH.			PERCENTAGE OF LITERATES.		
					0—15.			15—20.			20 and over.								
		Total.	Male.	Female.	Total.	Male.	Female.	Total.	Male.	Female.	Total.	Male.	Female.	Total.	Male.	Female.	Total.	Male.	Female.
1	2	3	4	5	6	7	8	9	10	11	12	13	14	15	16	17	18	19	20
DISTRICT TOTAL	Hindu ...	132,372	127,600	4772	17,130	160,24	1096	14566	13854	71	100,686	97,722	2,964	5,045	4,950	95	6	13	44
	Musalman	49,35	46,18	317	751	673	78	486	449	37	3698	3,95	202	598	592	6	8	16	92
Cuttack	Hindu ...	10,466	18,106	1360	2923	2587	336	2489	2293	196	14054	13226	828	2965	2893	72	10	17	1
	Musalman	1866	1706	160	295	254	41	191	176	15	1330	1276	104	385	362	3	15	28	3
Banki	Hindu ...	40,29	3893	136	411	378	33	358	342	16	3260	3173	87	65	65	...	5	10	34
	Musalman	27	25	2	4	3	1	2	2	...	21	20	1	4	4	...	8	12	1

Sakpur ... }	Hindu ...	18,185	17,618	567	2510	2392	24	1908	1883	75	13761	13393	368	432	471	1	7	14	58
	Musalman	1020	950	70	180	163	17	104	95	1	736	692	44	53	52	1	7	15	83
Tirtol ... }	Hindu ...	8925	6676	249	971	914	57	953	913	40	7001	6849	152	121	120	1	5	10	26
	Musalman	223	221	7	31	31	...	19	18	1	178	172	6	25	25	...	5	12	29
Jagatsingpur }	Hindu ...	17,099	16,593	506	2321	2208	13	1785	1705	80	12993	12650	313	247	245	2	6	12	34
	Musalman	431	417	14	81	77	4	38	35	3	312	305	7	14	14	...	6	13	34
Kendrapara }	Hindu ...	17,699	17,181	518	2513	2347	166	1953	1896	67	13233	12948	285	386	382	4	7	15	40
	Musalman	396	377	19	56	52	4	39	34	5	301	291	10	43	43	...	7	14	59
Patamundi }	Hindu ...	8145	8006	139	987	956	31	906	887	19	6252	6163	89	86	84	2	7	14	22
	Musalman	74	72	2	9	9	...	5	4	1	60	59	1	2	2	...	5	9	26

DISTRICT CTTACK.

TABLE XXIII.—EDUCATION: NUMBER AND PROPORTION OF LITERATES.—*concluded.*
 (Compiled from the Tabulation Register to Census Imperial Table VIII of 1911.)

Name of Thana	Religion.	TOTAL NUMBER OF LITERATES.			AGE PERIOD.									TOTAL NUMBER OF LITERATES IN ENGLISH.			PERCENTAGE OF LITERATES.		
					0—15.			15—20.			20 and over.								
		Total.	Male.	Female.	Total.	Male.	Female.	Total.	Male.	Female.	Total.	Male.	Female.	Total.	Male.	Female.	Total.	Male.	Female.
1	2	3	4	5	6	7	8	9	10	11	12	13	14	15	16	17	18	19	20
Ani	Hindu ... Musalman	6161 60	5966 60	195 ...	687 6	550 6	37 ...	691 2	654 2	37 ...	4883 52	4762 52	121 ...	81 4	80 4	1 ...	5 8	11 7	33 ...
Jajpur	Hindu ... Musalman	18930 412	18160 382	640 30	2425 19	2303 30	122 9	2077 48	1978 46	99 2	14298 325	13879 306	419 19	513 29	503 29	10 ...	7 6	15 11	44 76
Dharmasala	Hindu ... Musalman	13863 421	13401 403	462 13	1466 50	1359 48	77 2	1446 38	1263 37	83 1	10951 333	10649 323	302 10	149 39	147 37	2 2	5 5	10 11	31 30

TABLE XXIV—EDUCATION: NUMBER OF INSTITUTIONS AND SCHOLARS.

CLASS OF INSTITUTIONS.	Number of	1900-01.	1901-02.	1902-03.	1903-04.	1904-05.	1905-06.	1906-07.	1907-08.	1908-09.	1909-10.	1910-11.
GRAND TOTAL ...	Institutions	3414	3482	3497	3519	3530	3517	3537	3297	3254	3299	2500
	Pupils ...	54517	55581	61646	64084	6549	66517	68329	64525	64018	62207	71365
Total Public Institutions ...	Institutions	3163	3223	3268	3344	3227	3363	3317	3121	3078	3218	3245
	Pupils ...	52528	53827	59615	62342	63589	64725	66850	62213	62398	68154	70407
Arts Colleges ...	Institutions	1	1	1	1	1	1	1	1	1	1	1
	Pupils ...	97	109	182	138	106	121	153	183	213	242	254
High English Schools ...	Institutions	6	6	6	6	6	6	6	7	8	8	7
	Pupils ...	1194	1328	1285	1399	1401	1491	1546	1683	1877	2067	2156
Middle English Schools ...	Institutions	28	28	28	27	27	29	28	28	30	31	31
	Pupils ...	733	1257	1573	1578	1697	1744	1824	1762	2141	2457	2512
Middle Vernacular Schools ...	Institutions	8	7	7	7	7	5	5	5	5	5	4
	Pupils ...	402	533	465	542	868	266	327	354	309	364	327
Upper Primary Schools ...	Institutions	105	107	112	116	123	129	132	140	140	147	156
	Pupils ...	4300	4336	4581	4707	4991	5294	5573	5832	6058	6524	6930
Lower Primary Schools ...	Institutions	2997	3056	3092	3161	3133	3100	3146	2906	2788	2935	3015
	Pupils ...	45218	45,618	50926	53263	54295	54873	56624	52510	49658	53731	55103
Professional Colleges ...	Institution	1	1	1	1	1	1	1	1	...	1	1
	Pupils ...	14	18	27	35	28	26	15	17	...	13	22

TABLE XXIV.—EDUCATION: NUMBER OF INSTITUTIONS AND SCHOLARS—*concluded*.

CLASS OF INSTITUTIONS.	Number of	1900-01.	1901-02.	1902-03.	1903-04.	1904-05.	1905-06.	1906-07.	1907-08.	1908-09.	1909-10.	1910-11.
Technical Schools ...	{ Institutions	3	3	3	3	3	3	3	3	4	3	3
	{ Pupils ...	323	340	339	335	338	301	291	292	295	292	283
Training Schools ...	{ Institutions	1	1	5	6	5	5	5	8	8	8	8
	{ Pupils ...	31	32	35	63	119	93	101	143	170	159	145
Madrasas ...	{ Institutions	1	...	1	1	...	1	...	1	1
	{ Pupils	51	...	25	72	...	70	...	101	65
Other Schools, Music &c. ...	{ Institutions	13	13	12	16	20	23	20	21	94	108	118
	{ Pupils ...	216	246	201	291	311	444	372	267	1847	2204	2710
<i>Total Private Institutions</i> ...	{ Institutions	251	259	239	175	203	214	190	176	176	151	155
	{ Pupils ...	2019	2154	2031	1742	1870	1822	1690	1482	1420	1113	1158
Advanced ...	{ Institutions	25	26	27	25	23	26	4	3	2	2	1
	{ Pupils ...	448	400	541	436	601	597	31	26	21	25	19
Elementary ...	{ Institutions	222	227	200	148	172	186	163	158	156	135	152
	{ Pupils ...	1487	1637	1393	1218	1204	1149	1191	1122	1092	920	1100

Teaching the Koran only ...	{ Institutions	20	13	15	12	...
	{ Pupils	385	276	221	105	...
Other schools not conforming to the Departmental Standards. ...	{ Institutions	4	6	2	-2	3	2	3	2	3	2	2
	{ Pupils ...	84	117	97	88	65	76	83	58	83	63	48
Percentage of male Scholars to male population of School-going age.		35.4	35.7	39	40.3	41.1	41.6	42.8	39.7	38.7	41.0	43.6
Percentage of female scholars to female population of school-going age.		1.6	1.7	2.0	2.3	2.4	2.7	2.7	3.4	3.7	4.1	3.9
Number of Muhammadan pupils		2226	2297	2405	2515	5236	2930	2945	3168	3407	3875	4273
Percentage of Muhammadan pupils to Muhammadans of school going age.		25.7	26.5	27.7	29.0	29.8	33.9	34.1	36.9	39.4	44.7	49.4

TABLE XXVI—DISPENSARIES.

(Compiled from the Statements published with the Report on Charitable Dispensaries).

NAME OF DISPENSARY.	Class.	Number of beds.	INCOME IN 1911.						Expenditure in 1911.	TOTAL NUMBER OF PATIENTS.		DAILY AVERAGE OF PATIENTS.	
			Municipal grants.	District Board grants.	Government grants.	Private Subscriptions.	Other Sources.	Total.		Indoor.	Outdoor.	Indoor.	Outdoor.
1	2	3	4	5	6	7	8	9	10	11	12	13	14
Banki ...	I	6	2030	72	...	2102	2030	158	13,005	7.38	49.31
Cuttack General Hospital ...	III	111	2,800	2,400	4229	6359	6160	21948	18506	1,805	20544	80.41	108.66
Cuttack Branch ...	"	...	2257	200	233	210	3	2903	2659	...	27,167	...	150.20
Jajpur ...	"	12	650	580	629	407	182	2148	2877	95	13571	4.77	78.40
Kendrapara ...	"	8	800	220	804	402	9	2235	1557	66	16169	3.41	71.39
Dharmasala ...	"	4	...	1235	19	308	...	1562	1562	86	12,072	2.39	54.37
Nayabazar ...	"	1,108	1	1109	1109	...	7430	...	38.64
Jagatsingpur ...	"	1367	20	87	...	1474	1474	...	11,117	...	45.59
Patamundi ...	"	656	11	360	...	1027	1027	...	8306	...	36.21
False Point Light House ...	"	729	729	729	...	402	...	3.38
Adarmonia Floating Dispensary, Raghunathpur, Cuttack	"	887	5	892	892	...	7,096	...	20.27

TABLE XXVII.—VACCINATION.

(Compiled from the Statements published with the Vaccination Returns.)

PARTICULARS.	1900-01.	1901-02.	1902-03.	1903-04	1904-05.	1905-06	1906-07	1907-08.	1908-09.	1909-10.	1910-11
Successful Vaccination ...	4,5185	52,597	50,497	62,225	89,602	88,780	69,359	83,648	95,350	117,540	132,730
Successful re-vaccination ...	13	48	304	8	17	767	2,038	2,039	3,724	10,070	530
Number of Successful Vaccination per 1,000 of the population ...	24.28	26.53	25.60	31.87	45.17	45.13	35.98	43.18	49.95	64.31	67.16

TABLE XXVIII—RAILWAY STATIONS.

Name of Railway Line.	Name of Railway Stations.	DISTANCE OF EACH STATION.		Name of Railway Line.	Name of Railway Stations.	DISTANCE OF EACH STATION.	
		Miles.	From.			Miles.	From.
Bengal Nagpur Railway:—	Baitarni Road ...	202	Howrah	Bengal-Nagpur Railway	Byree ...	238½	Howrah.
	Vyas Sorovar ...	200½	"		Kapilas Road Junction	244½	"
	Jenapur ...	219	"		Jagatpur ...	251½	"
	Rajmadhapur ...	221½	"		Cuttack ...	254	"
	Haridaspur ...	228½	"		Barang ...	261½	"
	Dhanmandal ...	232	"				

TABLE XXIX.—POST AND TELEGRAPH OFFICES.

Name of Post Offices.	Name of Combined Post and Telegraph Offices.	Name of Telegraph Offices.	Name of Post Offices.	Name of Combined Post and Telegraph Offices.	Name of Telegraph Offices.
Cuttack	Alba	Cuttack	Barikul	Kanika - Rajbati Cuttack	
Abiyas	Banki		Bari - Cuttack	Kendrapara	
Asureshwar	Birbuti		Baramba	Kondupatna	
Atgar	Chandni Chauk		Barchana	Marrsaghai	
Atmalik	Dharmshala		Barundai	Patamundai	
Aul	Dhenkanal		Baud	Rajkanika	
Bahukud	Hukitala		Bhagabatpur	Talcher	
Baideshwar	Jagatpur		Dhutmundi	Tirtal	
Bajrakot	Jagatsinghpur		Binjharpur		
Balia	Jajpur		Byreo		
Dalikuda	Jamba		Chaudhuri - Bazar		

Chauliganj

Chowkula

Dompura

Dunhpata

Danpur

Ersama

Fakirabad

Garh-Madhopur

Harbhanga

Hatsahi

Hindol

Jadipur

Jenapur

Kabirpur

Kaipara

Kantilo

Karara

Korai

Kanakpur

Karilopatra

Kot - Sahi

Kishornagar

Kuanpal

Kudanagiri

Kujang

Kumra - Jaypur

Mahanga

Mahasingspur

Mashra

Murbi

Narsinghpur

Nwaganj

Pal - Lahara

Rahama

Raghunathpur

Rambag

Salepur

Samal

Supur

Siddheswarpur

Singhpur

Sompur

Sukerpara

Sukinda

Sungra

Tiran

Telanga Bazar

Tyandakura

Table xxx.— Roads and Bungalows.
Provincial Roads.

Serial No.	Class.	Name of road.	Length in miles.	DAR OR INSPECTION BUNGALOWS.			Remarks.
				Where situated.	Description.	Distance from, in miles.	
1	2	3	4	5	6	7	8
	IA	Orissa Trunk Road-Mahanadi left bank to Baitarni right bank.	45	(1) Tangbi (2) Barachana (3) Dharmasala (4) Khanditar	2 bed and 2 bath rooms Do. Do. 3 bed and 3 bath rooms 2 bed and 2 bath rooms	10½ 2½ 3½ 2½	Distance from Cuttack. do. do.
	"	Cuttack Ganjam Road.	6½	Mundmohan	Do. Do.	2½	
	"	Pilgrim Road, 1st Section.	4½	
	"	Do. 2nd Do.	5	
	"	(From Mahanadi right bank to Puri ghat) Mahanadi right.	1½	
	"	(From Jobra Anicut to 1½ miles of the Mahanadi right Embankment) Delta Road and approaches.	2½	

	[From right bank of Kathjori river to left bank of Koakbai river]					
IA	Cuttack Furi Road	7
"	Cuttack Angul Is. Section.	1½	Nua Patna	2 bed and 2 bath rooms.	4½	This bungalow is on the starting point of the Cuttack Angul road and on the 5th mile of Cuttack-Sambalpur road.
"	Contonment roads to Cuttack.	3	Cuttack	2 bed rooms, 2 side rooms and 2 bath rooms.	...	On No. 1 Contonment road and 2 miles from the Collector's court. This is a Dak Bungalow. The Contonment roads are maintained from the Provincial funds.
"	Tulsipur	3 bed rooms, 2 Dressing rooms and 3 bath rooms.	...	Near the old fort in the town of Cuttack. The Bungalow is situated on a Municipal road.
"	Cuttack Sambalpur Road	5½	Nua Patna	2 bed rooms and 2 bath rooms.	4½	The Bungalow is also at the starting point of the Cuttack Angul Road.

Table XXX.—Roads and Bungalows.
Provincial Roads—Concluded.

40

Serial No.	Class.	Name of road.	Length.	DAR OR INSPECTION BUNGALOWS.			Remarks.
				Where situated.	Description.	Distance from, in miles.	
1	2	3	4	5	6	7	8
	IIB	Cuttack-Sonpur Road [From 26th to 40th miles.]	15	Banki Buideswar.	2 bed rooms, 2 bath rooms and 1 dining room. 2 bed and 2 bath rooms.	26½ 37½	
				DISTRICT BOARD ROADS.			
	IA	Taldanda Loop road [From No. 2 Taldanda Canal bridge to 3rd quarter of 4th mile of Taldanda Road]	½	
	do	Jobra Pilgrim Road [From Pan- chagachia Bazar on the right bank of Mahanadi river to No. 2 Taldanda canal bridge]	1½		

DISTRICT CUTTACK.

IA	Barachana Dhanmandal Road	2½	{ There are Dhanmandal District Board Inspection shed and Barachana P. W. D. Inspection Bungalow on O. T. Road
do	Jenapur Railway Station approach Road	1½	
do	Cuttack Station main Road	105 yards	
do	Cuttack goods station Road	¼	
do	Taldanda cross Road	¼	
do	Dhanmandal Ry. Station approach Road	2	{ Here is a 2 roomed D. B. Dhanmandal Inspection shed without houses.
do	Barachana genguti Road	1½	
do	Taldanda canal bank Road [From bridge No. 2 to bridge No. 3 of Taldanda canal]	1¼	

Table XXX.—Roads and Bungalows.
District Board Roads—Continued.

Serial No.	Class.	Name of road.	Length.	DAX OR INSPECTION BUNGALOWS.			Remarks.
				Where situated.	Description.	Distance from, in miles.	
1	2	3	4	5	6	7	8
	IA	Vyas Sorovar Station approach Road [From Railway Station to Trunk Road]	6½	Vyas Sorovar	Pucca building with terraced roof, 2 main and 2 bath rooms, pucca out houses of laterite masonry consisting of two cook rooms and three rooms for stables.	...	Bungalow at the commencement of the road.
	IA & IIA	Cuttack Taldanda Road	44½ IA—17½ IIA—27½	1. Fakirpara	Pucca building with terraced roof, 1 main and 1 side and 1 bath room. Thatched out houses.	8½	
				2. Manpur	Pucca building with terraced roof, 2 main and 2 bath rooms. Thatched out houses.	16½	

I A & IIA	Kandarpur Mackhgan Road	31½	3 Taldanda	Pucca plinth Dabwalls. Thatched roof on masonry pillars, one main room and one bath room. Thatched out houses.	42½	
			1A 5½ IIA 26½
IIA & IIB	Cuttack Chandbali Road	63½	1. Sisna	Pucca building with terraced roof, 1 main, 1 side and 1 bath room Thatched out houses on pucca walls.	11½	There is a P. W. D. In-paction bungalow at Chandbali.
			2. Sukarpara	Thatched roof over pucca walls, two bed rooms and 2 dressing rooms and 2 bath rooms. Thatched out houses on pucca walls.	23½	
			3. Garapur [1 mile from Kendrapara]	Pucca building with terraced roof, 2 bed rooms, 2 dressing rooms, 2 bath rooms and 2 godowns. Pucca kitchen and thatched out houses.	33½	
			4. Patamundi	Pucca building with terraced roof, 1 main room, 2 dressing rooms, 2 bath rooms, and 1 godown. Thatched out houses.	14½	

Table XXX.—Roads and Bungalows.
District Board Roads—Continued.

Serial No.	Class.	Name of road.	Length.	DAK OR INSPECTION BUNGALOWS.			Remarks.
				Where situated.	Description.	Distance from, in miles.	
1	2	3	4	5	6	7	8
		Cuttack Chandbali Road	...	5. Aul	Pucca building with terraced roof, 2 bed and 2 dressing and 2 bath rooms. Thatched out houses.	53	
	IA, IIA	Tangi Haripur [Dhenkanal boundary] Road	12 $\frac{3}{4}$	IA is 4 $\frac{1}{2}$ miles IIA is 7 $\frac{3}{8}$ Do
	IA, IIB	Kendrapara Jaipur Road	16 $\frac{7}{8}$	(The total length of D. B. road is 25 $\frac{1}{2}$ miles of which $\frac{1}{2}$ mile is class IA, 16 miles class IIB and 9 miles class VI.

IA, IIA.	Jajpur Pachicot Road	8½	The total length of the D. B. road is 19 miles of which 3½ miles is class IA, 5 miles is class IIA and 10½ miles is class IV.
do	Mahanga Chbatia Road	9½	{ IA = 3 mile IIA = 8½ do
do	Baitarni Road station approach Road [From Rary to B. N. Ry Station]	6½	{ IA = ½ IIA = 6½.
do	Tungi Ghatimunda Road	3½	IA = 1½ miles IIA = 1½ Here is Tungi P. W. D. bungalow 4 600 foot away from the commencement of the road.
do	Vyas Sorovar Jorda Keonjhar Road	8½	{ IA is 4 miles and IIA is 4½ miles Vyas Sorovar D. B. bungalow at the commencement of the road which is shown in the Vyas sorovar Station approach road.

Table Roads—XXX— and Bungalows.

District Board Roads—Continued.

Serial No.	Class.	Name of road.	Length.	DAK OR INSPECTION BUNGALOWS.			Remarks.
				Where situated.	Description.	Distance from, in miles.	
1	2	3	4	5	6	7	8
	IA, IIA	Jenapur Ifatibari road	57 8				1A = $\frac{5}{8}$ miles IIA = $5\frac{1}{2}$ miles
		Jenapur (Boundary of Kendrapara Municipality)Marshaghai Road	87				
	..	Tatamundi Indipur Road	11				The total length of the D. B. road is 11 miles of which $1\frac{1}{4}$ miles is class IA and $9\frac{1}{2}$ miles is class IV.
	..	Katikata Jaipur Road	14				
	..	Paihan Balingarb Road	81				
	..	Jegatsingpur Alpingal Road	31				

IIA	Anantpur Chatar Road	3½				
"	Basupur Talkusuma Road	57				
"	Kuakhia Jenapur Road	8				
"	Haridaspur Ry. Station approach Road	1½				
"	Brahmuni Rt. Embankment to Balarampur Road	1½				
IB	Part of Cuttack Sonepur Road (From Mundmohan to last boundary of Banki Estate)	18½	Gobindpur	Pucca building with terraced roof, one main, 1 side and 1 bath room. Pucca out houses.	6	The total length of the road under D. B. is 20½ miles. 18½ miles is class IIB and 1½ miles is class III. There is a P. W. D. Inspection bungalow at Mundmohan.
			Patpur	Pucca plinth and pillars. Superstructure brick in mud. Roof thatched. 1 main and 2 side and 2 bath rooms. 2 ranges of thatched out houses.	14½	
IIB	Tuluakhra-Madhab Road	20½	Kantapara	Kutchra brick wall with thatched roof and terraced floor, 1 main and 1 side and 1 bath room. Thatched out houses with Dabwalls	9½	

Table XXX.—Roads and Bungalows.
District Board Roads—Concluded.

Serial No.	Class.	Name of road.	Length.	DAK OR INSPECTION BUNGALOWS.			Remarks.
				Where situated.	Description.	Distance from, in miles.	
1	2	3	4	5	6	7	8
	11B	Jajpur Kuakhia Road	9½	Baruan	Kutcha pucca up to plinth, kutcha brick wall, terraced floor, thatched roof, 1 main room and 2 side and 2 bath rooms. Thatched kutcha out houses.	4½	
	"	Jagatsingpur Jaipur Road	8¾				
	"	Salapur Mahanga Road	8¾				
	"	Jajpur Kayan Road	17				
	"	Baruan Kalamatia Road	4				
							The total length of D. B. road is 16 miles of which 4 miles is class 11B and 12 miles is class VI.

II B.	Jaipur Balighai Road Dharmasala Kaymo Road	1½ 1½		
„	Katia Abias Road	3½	Abias	Kutchha pucca plinth, thatched roof over kutchha brick works. 3 main and 2 bath rooms. Thatched out houses.
„	Baismauza Balichundrapur Road	6		
„	Satyabhamapur Gopinathpur Road	4½		
„	Samang Sujanager Road	3½		
„	Bali Bhowria Sikerghat Road	11½		
„	Jagarnathpur Ersama Road	5½		
„	Tentulipada Sarola Road	7½		
„	Jagatsingpur Sirilow Road	10½		
„	Nischint Koila Kundapatna Road	9½		
„	Kendrapara Basipur Road	4½		
„	Kendrapara Golahat Road	6½		
„	Chandole Golahat Road	5½		

The total length of the D. B. road is 2½ miles of which 1½ miles is class IIB and mile is class III

TABLE XXXI—FACTORIES, MINES, ETC.
(Compiled from the Appendix to the Census Imperial Table XV-E of 1911.)

DESCRIPTION OF FACTORIES, MINES ETC.	Number of Factories, Mines, ect.	NUMBER OF PERSONS EMPLOYED.		CLASSIFICATION OF PERSONS EMPLOYED.					
				DIRECTION, SUPERVISION AND CLEBICAL WORK.		SKILLED WORKMEN.		UNSKILLED LABOURERS.	
		Males.	Females.	<i>Europeans and Anglo Indians.</i>	<i>Indians.</i>	<i>Europeans and Anglo Indians.</i>	<i>Indians.</i>	<i>Age 14 and over.</i>	<i>Under 14</i>
				Total.	Total.	Total.	Total.	Total.	Total.
1	2	3	4	5	6	7	8	9	10
District Total ...	8	621	50	8	46	4	421	186	6
Tanneries ...	1	180	3	3	10	...	123	47	...
Machinery and engineering works ...	1	173	5	2	9	...	110	57	...
Rice mills ...	1	43	33	...	1	...	4	71	...
Hosiery factories ...	1	25	1	...	23	1	...
Lime works and kiln ...	1	23	9	1	3	4	18	...	6
Printing Presses ...	2	155	...	1	20	...	124	10	...
Jewellery workshops ...	1	22	...	1	2	...	19

TABLE XXXII—POLYMETRICAL TABLE OF DISTANCES.

CHIEF PUBLIC OFFICES, viz., Collector's Court in station marked (a), Sub-divisional Officer's Court in station marked (b) and thanas in the remaining stations.				Banki.	Cuttack.	Dharmasala.	Jagatsingpur.	Jajpur.	Kondrapara.	Patamundi.	Salepur.	Tirtol.	Distance from the nearest Ry. Stn.	Name of nearest Railway Station (B. N. R.)
Angul	By road	84	58½	46½	50½	42½	20½	9	41	48½	53	Jagatpur.
Banki	By rail	25	...	44	Cuttack.
			" road	...	27	34½	54	44½	65½	75	44	62½	28½	
Cuttack (a, c, d)	By rail	25	...	44	Cuttack.
			" road	9½	28½	18	*41½	*57½	18½	36½	3½	
Dharmasala	By rail	25	25	...	Haridaspur
			" road	30½	14	8½	37½	30½	39	6	
Jagatsingpur.	By rail	44	Cuttack.
			" road	40½	31½	41½	29	16	42½	

TABLE XXXII—POLYMETRICAL TABLE OF DISTANCES—*Concluded.*

CHIEF PUBLIC OFFICES, viz., Collector's Court in station marked (a), Sub-divisional Officer's Court in station marked (b) and thanas in the remaining stations.				Banki.	Cuttack.	Dharmasala.	Jagatsingpur.	Jajpur.	Kendrapara.	Patamundi.	Salepur.	Tirtol.	Distance from the nearest Ry. Stn.	Name of nearest Railway Station (B. N. R.)
Jajpur (b, c, d)	By road	30 $\frac{3}{4}$	33 $\frac{1}{2}$	46	56 $\frac{1}{2}$	14 $\frac{3}{4}$	Baitarni Road.
Kendrapara (b, c, d)	By "	11 $\frac{3}{4}$	21 $\frac{1}{2}$	29	34 $\frac{1}{2}$	Jagatpur.
Patamundi	By "	32	39 $\frac{1}{2}$	44	Jaatpur.
Salepur	By "	27 $\frac{1}{2}$	13	Jagatpur.
Tirtol	By "	32 $\frac{7}{8}$	Cuttack.

(a) District head-quarters.
(b) Sub-divisions.

(c) Munsifis.
(d) Municipalities.

* By Canal plus road from Collectorate to Jobra.

**RESERVED FOR USE IN
THE LIBRARY PREMISES
ONLY.**