

**H.R.H. The Prince of Wales, President of the World Motor Transport Congress.**

*[Reproduced from a photograph specially autographed by His Royal Highness for the Report of the Congress Proceedings.]*

# World Motor Transport Congress.

---

LONDON, 1927.

---

COMPLETE REPORT  
of  
PROCEEDINGS  
on  
NOVEMBER 14th, 15th and 16th,  
1927.

---

*Organiser:* HORACE WYATT,  
21, Northumberland Avenue,  
London, W.C.2.

PRICE 7/6

# WORLD MOTOR TRANSPORT CONGRESS, LONDON, 1927.

President : H.R.H. The Prince of Wales.

*Organised by the Society of Motor Manufacturers  
and Traders, Ltd.*

## ORGANISING COMMITTEE :

Chairman : SIR GEORGE BEHARRELL, D.S.O.,  
President of the Society of Motor  
Manufacturers and Traders.

Mr. R. W. MAUDSLAY, Past President.

Mr. ALBERT BROWN, Past President.

Mr. FRANK LANCHESTER, Past President.

Col. J. SEALY CLARKE, Past President.

SIR ALFRED MAYS-SMITH, Past President.

Mr. G. M. YOUNG, B.Sc., Vice President.

Mr. JOHN CHILTON, J.P., Member of  
Motor Agents' Section.

Mr. L. WALTON, Hon. Treasurer.

Organiser : Mr. HORACE WYATT, 21, Northumberland  
Avenue, W.C.2.

(Telephone No: Gerrard 6234).

The Congress is under the auspices of the Bureau Permanent  
International des Constructeurs d'Automobiles (Secretary:  
M. H. CEZANNE, 51 Rue Pergolese, Paris).

In organising this Congress, the Society of Motor Manu-  
facturers and Traders has had the support of The Imperial  
Motor Transport Council (President: H.R.H. PRINCE  
ARTHUR OF CONNAUGHT; Chairman of Executive: The  
Hon. SIR ARTHUR STANLEY, G.B.E., C.B., M.V.O.; Hon.  
Secretary: Mr. HORACE WYATT).

---

**A Comprehensive Index to the subjects dealt with at  
the Congress and to the Speakers is printed at the end  
of the Book.**

# WORLD MOTOR TRANSPORT CONGRESS.

LONDON, 1927.

*President :*

H.R.H. THE PRINCE OF WALES.

*Chairman of Organising Committee :*

Sir GEORGE BEHARRELL, D.S.O.

## LIST OF COUNTRIES REPRESENTED TOGETHER WITH THE NAMES OF THE OFFICIAL DELEGATES.

### Australia (The Commonwealth of).

(See also separate States, in alphabetical order.)

THE GOVERNMENT ...	Major-Gen. The Hon. Sir Granville de L. Ryrie, C.B., K.C.M.G., V.D., High Commissioner.
	Mr. A. S. Fitzpatrick, M.Sc., D.I.C.
	Mr. F. I. McDougall.
DEPARTMENT OF DEFENCE...	Major G. C. Rowe, Senior Military Representative of Commonwealth in London.
ROYAL AUTOMOBILE CLUB OF AUSTRALIA.	Mr. Arthur H. Davies.
COMMONWEALTH ASSOCIATION OF AUTOMOBILE ORGANISATIONS.	Mr. W. G. Watson.

### Austria.

THE GOVERNMENT ...	Herr Karl Zeileissen, Secretary to the Legation.
FEDERAL RAILWAYS ...	Dr. S. F. Mayer, London Manager.
VERBAND OSTERREICHISCHER AUTOMOBIL INDUSTRIELER. (Union of Austrian Motor Manufacturers)	} Dr. Georg W. Hanel.
and	
DER VERBAND DER OSTERREICHISCHER STRASSEN GESELLSCHAFTEN (Union of Austrian Road Associations).	

## Belgium.

THE GOVERNMENT ...	...	Lieut.-Col. H. Nerinx, Attaché Militaire.
(Ministry of National Defence)		
(National Railways, Colonial Office, Ministry of Agriculture.)		M. Joseph de Walque.
(National Railways)	...	Mr. Albert Mertz.
TOURING CLUB DE BELGIQUE		M. Paul Duchaine, President.
UNION ROUTIÈRE DE BELGIQUE.		M. Charles Lambert, Member of Council.

## Bolivia.

THE GOVERNMENT ...	...	Colonel Carlos Banzer, Military Attaché.
--------------------	-----	--

## British Columbia.

THE GOVERNMENT ...	...	Hon. F. A. Pauline, Agent-General.
--------------------	-----	------------------------------------

## Canada (The Dominion of).

(See under separate Provinces, in alphabetical order.)

## Ceylon.

THE GOVERNMENT ...	...	Mr. C. H. Earley, Assistant Divisional Transportation Superintendent.
(Government Railway)		Mr. J. Gray, Factory Engineer.

## Chile.

THE GOVERNMENT ...	...	Senor Carlos Castro Ruiz, Counsellor to the Legation.
ASOCIACION DE AUTOMOVILISTAS DE SANTIAGO		Mr. Agustin R. Edwards, Past President.

## China.

THE GOVERNMENT ...	...	Mr. Tsooming Chiu.
(Ministry of Communications)		
HONGKONG TRAMWAYS	...	Mr. L. C. F. Bellamy, General Manager.

## Colombia.

THE GOVERNMENT ...	...	Dr. Alejandro Lopez.
--------------------	-----	----------------------

## Czechoslovakia.

THE GOVERNMENT ... ..	Dr. Frantisek Pavlasek, Consul.
ELEKTRICKE PODNIKY HL MESTA (Prague Elec- tricity Supply).	Mr. E. Moelzer, President of the Board of Directors.
.. ..	Mr. O. Hadrbolec, Vice President.
.. ..	Ing. A. Pibl, General Manager.
.. ..	Dr. K. Sychravsky, Manager of the Automobile Department.
CZECHOSLOVAK AUTOMOBILE INDUSTRY.	Herr Theodor Svoboda.

## Denmark.

THE GOVERNMENT.	
Ministry of Public Works	Mr. Ch. de Buchwald.
State Railways ... ..	Mr. O. H. Munck, Chief of Depart- ment.
.. ..	Mr. E. Hyllestad, Inspector of Traffic.
AMTSVEJSINSPEKTORFOREN- INGEN I DANMARK. (Association of Danish De- partmental Inspectors of Bridges and Roads)	Mr. S. Ellert.
COPENHAGEN ASSOCIATION OF MERCHANTS AND THE DANISH MOTOR AND CYCLE TRADERS' ASSO- CIATION.	Mr. J. D. Jespersen.
COPENHAGEN ASSOCIATION OF MERCHANTS AND THE DANISH MOTOR AND CYCLE TRADERS' ASSO- CIATION.	Mr. Axel Semler.
DANSK INGENIORFORENING (Danish Association of Engineers)	Mr. Steffen Mohl.
FORENEDE DANSKE MOTOR- EJERE. (Danish Motor Owners' Association)	Mr. Aage Ussing, First Vice-Presi- dent.
FEDERATION OF DANISH INDUSTRIES	Mr. G. A. Horneman.
KGL. DANSK AUTOMOBIL- KLUB. (Royal Automobile Club of Denmark)	Mr. Axel Dahl, First Vice-President

## Dominican Republic.

THE GOVERNMENT ... ..	Senor Don Carlos M. Lamarche, Consul and Chargé d'Affaires in London.
-----------------------	---

## Ecuador.

THE GOVERNMENT ... .. Mr. Ernesto Chacón, Consul-General.

## Egypt.

THE GOVERNMENT ... .. Ibrahim Zaki Bey, Director-General  
(Ministry of Communica- of the Department of Bridges and  
tions). Roads.  
Mohamed Abdallah Salem Effendi,  
Director of Mechanical Trans  
port.

## Estonia.

THE GOVERNMENT ... .. Mr. R. Möllerson, Consul-General.

## Federated Malay States & Straits Settlements.

NEGRI SEMBILAN MOTOR Mr. W. L. Forwell, Past President.  
ASSOCIATION.

PERAK MOTOR UNION ... Major H. F. Nutter, Past President.

## Finland.

THE GOVERNMENT ... .. Lieut.-Col. G. Taucher, Military  
Attaché.

## France.

THE GOVERNMENT.  
(Ministry of Public Works) M. le Gavrian, Inspector-General of  
Bridges and Roads.  
" M. Loiret, Chief Engineer of Mines.  
(Main Line Railways) ... M. H. Polack, Chief Engineer, State  
Railways.  
" ... M. Bardin, Commercial Services,  
Northern of France Railway.  
" ... M. Aimé Place, Northern of France  
Railway.  
(Office National du Tour- M. Mahieu, Senator, Member of  
isme). Council.  
M. Regaud, Managing Director.  
BUREAU PERMANENT INTER- M. H. Cezanne, Secretary.  
NATIONAL DES CON-  
STRUCTEURS D'AUTOMO-  
BILES.

France—continued.

CHAMBRE DE COMMERCE FRANCAISE DE LONDRES.	M. A. Adeline, Secretary.
CHAMBRE SYNDICALE DES CONSTRUCTEURS D'AUTOMOBILES DE FRANCE.	M. H. Cezanne.
SOCIÉTÉ DES VOYAGES ET HOTELS NORD-AFRICAINS.	M. Regnault, Administrator General Secretary.
TOURING CLUB DE FRANCE...	M. Maurice Vignon.
UNION DES VEHICULES INDUSTRIELS.	M. Pierre Mariage.
UNION DES VOIES FERRÉES ET DES TRANSPORTS AUTOMOBILES DE FRANCE	M. L. Bacqueyrisse, Directeur-General de l'Exploitation et des Services Techniques de la Société des Transports en Commun de la Région Parisienne.
TAR AND BENZOLE COMMITTEE OF FRANCE.	M. Jean Bing, Chief Engineer of the Benzole Association of France.

Germany.

THE GOVERNMENT.

(Ministry of Transport) ...	Geheimer Regierungsrat Pflug, Counsellor.
(Railway Administration)	Dr. Scheu, Director, representing the Deutsche Reichsbahn Gesellschaft.
„	Dr. Scheehl, Director, representing the Deutsche Reichsbahn Gesellschaft.
AUTOMOBIL CLUB VON DEUTSCHLAND.	Herr C. O. Fritsch, President of Sporting Committee.
ALLGEMEINER DEUTSCHER AUTOMOBIL CLUB.	Herr Dipl. Ing. R. Filser.
„	Herr Walter Hoffmeister, Secretary.
REICHSVERBAND DER AUTOMOBIL-INDUSTRIE.	Herr Schippert.
(German Federation of Motor Vehicle Manufacturers)	Kommerzienrat Junk. Dr. Boeker. Dr. Ing. Scholz, Director.
DEUTSCHER AUTOMOBIL HÄNDLER VERBAND (German Motor Traders' Association)	Herr Ing. Ernst Kleinrath, President. Herr Paul Staiger, Second Vice-President. Herr Johannes Buschmann, Director Herr Fritz Riese.
„	



## Germany—continued.

DEUTSCHEN TOURING CLUB. GESCHAFTSSTELLE FÜR DEN DEUTSCHEN EISENBAHN- KRAFTWAGEN-VERKEHR (Office for German Rail- way Motor Traffic)	Mr. George Butler Morris, Reichsbahndirektor Dr. Teubner, Managing Director.
INDUSTRIE UND HANDELS- KAMMER ZU BERLIN. (Berlin Chamber of Indus- try and Commerce)	Dr. W. Feilchenfeld.
KRAFTVERKEHR DEUTSCH- LAND GESELLSCHAFT. „ „	Herr Lorenz Stroebel. Regierungsrat Sussdorf, Managing Director. Consul A. Heimann, Director.
MITTELEUROPAEISCHER MOTORWAGEN VEREIN. (Mid-European Motor Union)	Regierungsrat N. Quarg.
STUDIENGESELLSCHAFT FÜR AUTOMOBILSTRASSENBAU. (German Motor Road Con- struction Research Asso- ciation)	Herr C. O. Fritsch.

## Gold Coast.

THE GOVERNMENT. (Railways) ... ..	Mr. T. R. Seddon, Traffic Manager.
(Transport Department)	Mr. A. H. Cruickshank, Engineer Transport Officer.

## Great Britain.

THE GOVERNMENT. (Colonial Office) ... ..	Mr. W. E. Hogg, A.R.C.Sc., A.M.I.C.E., Deputy Chief In- specting Engineer to the Crown Agents.
(War Office) ... ..	Major-Gen. G. F. Davies, C.B., C.M.G., C.B.E., Director of Sup- plies and Transport. Lieut.-Col. A. F. B. Harvey. Capt. C. H. Kuhne, D.S.O., O.B.E., A.M.I.Mech.E. Colonel K. M. Laird, D.S.O.

Great Britain—continued.

		Lieut.-Col. L. Manton, D.S.O., O.B.E., R.E.
		Lieut.-Col. A. D. Owen, D.S.O., M.I.Mech.E., Chief Inspector of Mechanical Transport.
		Colonel S. C. Peck, C.B., D.S.O., Director of Mechanization.
(India Office)	... ..	Major E. H. W. Partridge.
(Board of Trade)	... ..	Sir W. H. Clark, K.C.S.I., C.M.G., Comptroller - General, Depart- ment of Overseas Trade.
		Mr. L. A. Paish, Assistant Director, Department of Overseas Trade.
		Mr. C. E. G. House, M.B.E., Depart- ment of Overseas Trade.
(Post Office)	... ..	Brig.-Gen. F. H. Williamson, C.B., C.B.E., Director of Postal Ser- vices.
(Ministry of Transport)	... ..	Sir Henry P. Maybury, K.C.M.G. C.B., Director-General of Roads.
		Lieut.-Col. C. H. Bressey, C.B.E., Chief Engineer.
		Mr. E. S. Perrin, B.Sc., Engineer of the Department.
		Mr. F. G. Turner, B.Sc., Engineer of the Department.
		Mr. H. H. Piggott, Assistant Secre- tary.
(Empire Marketing Board)		Mr. R. H. Brackenbury.
(Commissioner of Police for the Metropolis)		Mr. Frank Elliott, C.B., Assistant Commissioner.
ASSOCIATION OF BRITISH CHAMBERS OF COM- MERCE.		Sir Edward Manville, J.P., Past President.
		Mr. A. R. Atkey, J.P.
		Mr. J. J. Hughes.
		Mr. George H. Wright.
AUTO-CYCLE UNION	... ..	Mr. T. W. Loughborough, Secretary, and Secretary General of the Federation Internationale des Clubs Motocyclistes.
AUTOMOBILE ASSOCIATION...		Mr. Chas. McWhirter, Chairman ; Member of the Executive of the Conseil Central du Tourisme International.

Great Britain—*continued.*

- AUTOMOBILE ASSOCIATION  
(*continued.*) Mr. Stenson Cooke, Secretary ;  
Member of the Executive of the  
Alliance Internationale de Tour-  
isme.  
Mr. E. H. Fryer, Deputy Secretary  
and Road Manager.  
Mr. A. Dunscombe Allen, Head of  
Touring Department.
- BRITISH IGNITION APPARATUS  
ASSOCIATION. Mr. G. Lister.
- BRITISH CYCLE AND MOTOR  
CYCLE MANUFACTURERS'  
AND TRADERS' UNION. Mr. Boulton Brooks, President.  
Mr. H. R. Watling, Director.
- COMMERCIAL MOTOR USERS'  
ASSOCIATION. Mr. E. S. Shrapnell-Smith, C.B.E.,  
M.Inst.T., President.  
Mr. G. L. Artless.  
Mr. R. W. G. Barnett, M.Inst.T.  
Mr. J. L. Clewes, M.Inst.T.  
Capt. C. Davenport.  
Mr. J. B. Osler, O.B.E., M.Inst.T.  
Major James Paterson, M.C.  
Major R. A. B. Smith, A.C.G.I.  
Mr. F. G. Bristow, F.C.I.S., General  
Secretary.
- FEDERATION OF BRITISH IN-  
DUSTRIES. Major-Gen. S. S. Long, C.B.
- GREAT WESTERN RAILWAY Mr. F. C. A. Coventry, O.B.E.,  
Superintendent of Road Trans-  
port.
- IMPERIAL MOTOR TRANSPORT  
COUNCIL. The Hon. Sir Arthur Stanley, G.B.E.,  
C.B., M.V.O., Chairman.  
Mr. Horace Wyatt, Honorary Secre-  
tary.
- INSTITUTE OF TRANSPORT ... Mr. Roger T. Smith, B.Sc., M.Inst.  
C.E., M.I.E.E., President.
- INSTITUTION OF AUTOMOBILE  
ENGINEERS. Major E. G. Beaumont, President.  
Mr. L. A. Legros.  
Mr. H. F. L. Orcutt.  
Mr. L. H. Pomeroy.  
Mr. W. J. Tennant.  
Sir John E. Thornycroft, K.B.E.,  
M. Inst. C.E.  
Mr. Basil H. Joy, Secretary.

Great Britain—*continued.*

- LONDON AND PROVINCIAL OMNIBUS OWNERS' ASSOCIATION. Lieut.-Col. H. I. Robinson, Maidstone and District Motor Services, Ltd.  
Mr. B. Smith, National Omnibus & Transport Co., Ltd.  
Mr. E. R. Soames, Tramways (M.E.T.) Omnibus Co., Ltd.
- LONDON, MIDLAND & SCOTISH RAILWAY. Mr. Ashton Davies, General Superintendent, Passenger Commercial.  
Mr. J. Pike, Goods Commercial Manager.
- LONDON & NORTH-EASTERN RAILWAY. Mr. J. A. Wickham, Assistant General Manager.
- MECHANICAL TRANSPORT ASSOCIATIONS. Mr. E. S. Shrapnell-Smith, C.B.E., M. Inst. T., Chairman of Standing Joint Committee.
- MOTOR AGENTS' ASSOCIATION. Mr. G. W. Lucas, President.
- MOTOR LEGISLATION COMMITTEE. Mr. Chas. McWhirter, Chairman.  
Mr. Albert E. Cave, J.P., Secretary.
- ROADS IMPROVEMENT ASSOCIATION. Rt. Hon. Lord Montagu of Beaulieu, K.C.I.E., G.C.S.I., Vice-President.  
Mr. W. Rees Jeffreys, Chairman.  
Mr. J. H. Simon.  
Mr. Wallace E. Riche, General Secretary.
- ROYAL AGRICULTURAL SOCIETY OF ENGLAND. Mr. T. B. Turner, Secretary.
- ROYAL AUTOMOBILE CLUB... The Hon. Sir Arthur Stanley, G.B.E., C.B., M.V.O., Chairman.  
Mr. Mervyn O'Gorman, C.B., Vice-Chairman.  
Colonel R. E. Crompton, C.B., R.E.  
Comdr. F. P. Armstrong, O.B.E., Secretary.
- ROYAL SCOTTISH AUTOMOBILE CLUB. Sir James Adam, K.C.
- SOCIETY OF MOTOR MANUFACTURERS & TRADERS. Sir George Beharrell, D.S.O., President.  
Mr. R. W. Maudslay, Past President.  
Mr. Albert Brown, Past President.  
Mr. Frank Lanchester, Past President.  
Colonel J. Sealy Clarke, Past President.

Great Britain—*continued.*

- AUTOMOBILE ASSOCIATION  
(*continued.*) Mr. Stenson Cooke, Secretary ;  
Member of the Executive of the  
Alliance Internationale de Tour-  
isme.  
Mr. E. H. Fryer, Deputy Secretary  
and Road Manager.  
Mr. A. Dunscombe Allen, Head of  
Touring Department.
- BRITISH IGNITION APPARATUS  
ASSOCIATION. Mr. G. Lister.
- BRITISH CYCLE AND MOTOR  
CYCLE MANUFACTURERS'  
AND TRADERS' UNION. Mr. Boulton Brooks, President.  
Mr. H. R. Watling, Director.
- COMMERCIAL MOTOR USERS'  
ASSOCIATION. Mr. E. S. Shrapnell-Smith, C.B.E.,  
M.Inst.T., President.  
Mr. G. L. Artless.  
Mr. R. W. G. Barnett, M.Inst.T.  
Mr. J. L. Clewes, M.Inst.T.  
Capt. C. Davenport.  
Mr. J. B. Osler, O.B.E., M.Inst.T.  
Major James Paterson, M.C.  
Major R. A. B. Smith, A.C.G.I.  
Mr. F. G. Bristow, F.C.I.S., General  
Secretary.
- FEDERATION OF BRITISH IN-  
DUSTRIES. Major-Gen. S. S. Long, C.B.
- GREAT WESTERN RAILWAY Mr. F. C. A. Coventry, O.B.E.,  
Superintendent of Road Trans-  
port.
- IMPERIAL MOTOR TRANSPORT  
COUNCIL. The Hon. Sir Arthur Stanley, G.B.E.,  
C.B., M.V.O., Chairman.  
Mr. Horace Wyatt, Honorary Secre-  
tary.
- INSTITUTE OF TRANSPORT ... Mr. Roger T. Smith, B.Sc., M.Inst.  
C.E., M.I.E.E., President.
- INSTITUTION OF AUTOMOBILE  
ENGINEERS. Major E. G. Beaumont, President.  
Mr. L. A. Legros.  
Mr. H. F. L. Orcutt.  
Mr. L. H. Pomeroy.  
Mr. W. J. Tennant.  
Sir John E. Thornycroft, K.B.E.,  
M. Inst. C.E.  
Mr. Basil H. Joy, Secretary.

Great Britain—*continued.*

LONDON AND PROVINCIAL OMNIBUS OWNERS' ASSOCIATION.	Lieut.-Col. H. I. Robinson, Maidstone and District Motor Services, Ltd. Mr. B. Smith, National Omnibus & Transport Co., Ltd. Mr. E. R. Soames, Tramways (M.E.T.) Omnibus Co., Ltd.
LONDON, MIDLAND & SCOTISH RAILWAY.	Mr. Ashton Davies, General Superintendent, Passenger Commercial. Mr. J. Pike, Goods Commercial Manager.
LONDON & NORTH-EASTERN RAILWAY.	Mr. J. A. Wickham, Assistant General Manager.
MECHANICAL TRANSPORT ASSOCIATIONS.	Mr. E. S. Shrapnell-Smith, C.B.E., M. Inst. T., Chairman of Standing Joint Committee.
MOTOR AGENTS' ASSOCIATION.	Mr. G. W. Lucas, President.
MOTOR LEGISLATION COMMITTEE.	Mr. Chas. McWhirter, Chairman. Mr. Albert E. Cave, J.P., Secretary.
ROADS IMPROVEMENT ASSOCIATION.	Rt. Hon. Lord Montagu of Beaulieu, K.C.I.E., G.C.S.I., Vice-President. Mr. W. Rees Jeffreys, Chairman. Mr. J. H. Simon. Mr. Wallace E. Riche, General Secretary.
ROYAL AGRICULTURAL SOCIETY OF ENGLAND.	Mr. T. B. Turner, Secretary.
ROYAL AUTOMOBILE CLUB...	The Hon. Sir Arthur Stanley, G.B.E., C.B., M.V.O., Chairman. Mr. Mervyn O'Gorman, C.B., Vice-Chairman. Colonel R. E. Crompton, C.B., R.E. Comdr. F. P. Armstrong, O.B.E., Secretary.
ROYAL SCOTTISH AUTOMOBILE CLUB.	Sir James Adam, K.C.
SOCIETY OF MOTOR MANUFACTURERS & TRADERS.	Sir George Beharrell, D.S.O., President. Mr. R. W. Maudslay, Past President. Mr. Albert Brown, Past President. Mr. Frank Lanchester, Past President. Colonel J. Sealy Clarke, Past President.

## Great Britain—continued.

SOCIETY OF MOTOR MANUFACTURERS & TRADERS (continued.)	Sir Alfred Mays-Smith, Past President. Mr. John Chilton, J.P., Member of Motor Agents' Section. Mr. G. M. Young, B.Sc., Vice-President. Mr. L. Walton, Hon. Treasurer. Lieut.-Col. A. Hacking, D.S.O., M.C., Secretary.
SOUTHERN RAILWAY ...	Mr. Gilbert S. Szlumper, General Manager's Assistant.

## Guatemala.

THE GOVERNMENT ...	Mr. David Bowman, Consul.
--------------------	---------------------------

## Holland.

RIJKSWATERSTAAT ...	Mr. G. J. van den Broek, Engineer-Secretary of Road Committee.
DUTCH RAILWAYS ...	Mr. R. G. M. A. Heg, Director of the Automobile Transport Association.
MUNICIPAL MOTOR & TRANSPORT DEPARTMENT OF ROTTERDAM.	Dr. Eng. M. F. de Bruyne, Director. Mr. J. L. G. Kohler, Engineer.
POLICE DEPARTMENT OF ROTTERDAM.	Mr. A. H. Sirks, O.B.E., Chief of Police. Mr. B. G. Meyer, Chief of Traffic Department.
MUNICIPALITY OF UTRECHT	Col. D. Schuitemaker, Chief of Police. Mr. J. P. Weyburg, Police Inspector, Traffic Division.
A. N. W. B. TOERISTEN BOND VOOR NEDERLAND.	Col. H. W. O. de Bruyn.
BOND VAN BEDRIJFSAUTOHOUDERS IN NEDERLAND, (Dutch Commercial Motor Users' Association.)	Mr. M. A. Beers, Vice-President.

## Hungary.

STATE RAILWAY MOTOR TRANSPORTATION	Mr. T. S. Haltenberger.
ROYAL AUTOMOBILE CLUB OF HUNGARY.	Mr. A. J. Kirschner. Mr. I. S. Sissoviics.
HUNGARIAN TOURING CLUB	Mr. Bela Vermes, President. Mr. E. Kirschknopf, General Secretary.

## India.

### THE GOVERNMENT.

(Army) ... ..	Brevet-Major R. K. Hubbard, O.B.E., A.M.I. Mech.E., M.I.A.E., Chief Inspector of Mechanical Transport of the Army in India.
(Posts and Telegraphs) ...	Mr. C. H. Malan, O.B.E., I.C.S.
(Store Department) ...	Major E. H. W. Partridge.
(Railway Department) ...	Colonel C. Walton, Agent, North- Western Railway of India. Mr. D. S. Burn, Chief Traffic Manager, Great Indian Penin- sular Railway.
(India Office, Military Department)	Colonel T. M. Hutchinson, D.S.O., O.B.E., R.A.S.C., M.T. Advisor.
INDIAN CHAMBER OF COM- MERCE.	Mr. R. K. Bomanji.
INDIA ROADS AND TRANS- PORT DEVELOPMENT ASSOCIATION.	Mr. G. Sutton-Jones.
MAIL CARRYING SERVICES...	Mr. C. Rajam.

## Iraq.

THE GOVERNMENT ... ..	Muzahim Bey al Pachachi, Diplo- matic Agent.
DESERT MOTOR SERVICES ...	Mr. Norman Nairn.

## Irish Free State.

THE GOVERNMENT ... ..	Mr. T. J. Kiernan.
SOCIETY OF IRISH MOTOR TRADERS.	Mr. F. M. Summerfield.

## Italy.

STATE RAILWAYS ... ..	Ing. Cav. A. Perfetti. Comm. Ing. L. Belmonte. Comm. Ing. Ernesto Ferrero.
MINISTRY OF PUBLIC WORKS	Comm. Ing. E. La Valle.
ROYAL AUTOMOBILE CLUB OF ITALY.	S. E. Senatore Crespi, President. Signor Arturo Mercanti.
TOURING CLUB OF ITALY ...	Prof. Giovanni Bognetti, President. Major W. Stormont, London Repre- sentative.
UNIONE ITALIANA FABBRICHE AUTOMOBILI.	Signor Ugo Nanni.



## Japan.

### THE GOVERNMENT.

- (Department of Communi- Mr. Shigeru Komatsu, Secretary.  
cations)  
(Department of Home Mr. Kaneomi Sutoh.  
Affairs)  
(Department of War) ... Major Totaro Nakashima, Artillery  
Military Attaché.  
Major Katsuo Torinoumi, A.S.C.,  
Military Attaché.  
(Government Railways)... Mr. Sonosuke Nagasaki.

- TOKIO MOTOR TRANSPORT Mr. Sinjuro Yamada.  
ASSOCIATION. Mr. H. Ogura.  
Mr. T. Otaki.

## Java.

- STATE RAILWAYS ... .. Mr. N. Kriens, Inspector.

## Kenya and Uganda.

- PUBLIC WORKS DEPARTMENT Mr. F. A. Buckley, B.A., B.E.,  
A.M.I.C.E., Executive Engineer.  
RAILWAY ADMINISTRATION... Mr. W. McHardy, O.B.E.

## Lithuania.

- THE GOVERNMENT ... .. Mr. K. Gineitis, Consul.

## Mauritius.

- THE GOVERNMENT. Major L. F. Regnard, R.E., Director.  
(Public Works & Surveys).

## Mexico.

- Senor Manuel J. de Negri, First  
Secretary of the Legation.

## Newfoundland.

- THE GOVERNMENT ... .. Capt. Victor Gordon, C.M.G., High  
Commissioner.

## New South Wales.

- THE GOVERNMENT ... .. Mr. Henry C. Jenkins, A.M.I.C.E.,  
Consulting Engineer for New  
South Wales.

## New Zealand.

THE GOVERNMENT ... .. Mr. Ranald J. Harvey, M.I.E.E.,  
Mem. A.I.E.E., Consulting En-  
gineer to the Government.

## Nigeria.

(Public Works Department) Mr. F. S. Robinson, Assistant  
Director.

Mr. S. P. Lightband.

NIGERIAN RAILWAY ... .. Mr. F. A. Pope, Divisional Superin-  
tendent.

## Northern Ireland.

THE GOVERNMENT.

(Ministry of Commerce) ... .. Mr. W. D. Scott, C.B.E., Secretary.

(Ministry of Home Affairs) Major Geo. A. Harris, C.B.E., D.S.O.

## Norway.

ROYAL AUTOMOBILE CLUB OF NORWAY. Mr. Benjamin Vogt, Jr.

## Nova Scotia.

THE GOVERNMENT ... .. Hon. John Howard, Agent-General

## Ontario.

THE GOVERNMENT ... .. Hon. Wm. C. Noxon, Agent-General.

ONTARIO MOTOR LEAGUE ... .. Mr. H. K. Carruthers, Secretary of  
the Automobile Club of Ottawa,  
and the Ottawa Board of Trade.

## Paraguay.

THE GOVERNMENT ... .. Mr. Rafael Fuller.  
Mr. José A. Bozzano (h).

## Persia.

THE GOVERNMENT ... .. Mr. A. Ardeshir, First Secretary of  
Legation.

## Peru.

THE GOVERNMENT ... .. Senor Carlos Holguin de Lavallo,  
First Secretary to Legation.  
Senor Emilio del Solar, First Secre-  
tary to Legation.

MUNICIPALITY OF LIMA ... .. Senor G. Vargas, Vice-Consul.

## Poland.

### THE GOVERNMENT.

(Ministry of Public Works,

Roads Department) ...

Mr. Inz. M. S. Okecki.

(Ministry of Communica-

tions) ... ..

Prof. Jozef Gieysztor.

MUNICIPALITY OF WARSAW

Mr. Kazimierz Tyszka (Former  
Minister of Communications).

Mr. Antoni Dabrowski.

AUTOMOBILE CLUB OF

POLAND, WARSAW ...

Mr. Antoni Dabrowski.

## Quebec.

THE GOVERNMENT ...

... Hon. L. J. Lemieux, Agent-General.

## Queensland.

THE GOVERNMENT ...

... Hon. John Huxham, Agent-General.

## Rhodesia.

THE GOVERNMENT ...

... Sir Charles Metcalfe, Bt., Consulting  
Engineer to the Government.

## Roumania.

THE GOVERNMENT ...

... M. D. Hiott, Secretary to Legation.

## San Marino Republic.

THE GOVERNMENT ...

... Commendatore M. A. Jamieson,  
Consul-General.

## Siam.

THE GOVERNMENT ...

... Luang Jamni Kolakarn, First Secre-  
tary to Legation.

BANGKOK INTERNATIONAL

CHAMBER OF COMMERCE.

Mr. C. T. Cox.

## Sierra Leone.

THE GOVERNMENT ...

... Mr. W. G. Tomlinson, Executive  
Engineer.

## South Africa.

(See also separate Provinces in alphabetical order.)

THE GOVERNMENT ... ..	Mr. G. G. Elliott, Advisory Engineer.
ROYAL AUTOMOBILE CLUB OF SOUTH AFRICA.	Mr. Mervyn O'Gorman, C.B.
NATAL AUTOMOBILE CLUB ...	Mr. W. A. Holwill, Past Chairman.
SOUTH AFRICAN INSTITUTION OF ENGINEERS.	Mr. E. H. Clifford.
SOUTH AFRICAN MOTOR TRADERS' ASSOCIATION.	Capt. W. D. Irvin, C.B.E., R.N., ex-Councillor.

## South Australia.

THE GOVERNMENT ... ..	Hon. J. Lloyd Price, Agent-General.
S.A. RAILWAYS ... ..	Mr. E. J. Watson, Inspecting Engineer.

## Spain.

THE GOVERNMENT ... ..	Senor Don Jesus Navarro de Palencia, Agricultural Attaché to Embassy.
-----------------------	---

## Sweden.

THE GOVERNMENT ... ..	Mr. Emil G. Sahlin, Consul-General.
ROYAL AUTOMOBILE CLUB OF SWEDEN.	Mr. Gunnar Lindmark.

## Switzerland.

TOURING CLUB SUISSE ... ..	M. Adrien Lachenal, Member of Swiss Parliament.
----------------------------	---

## Tasmania.

THE GOVERNMENT ... ..	Lieut.-Col. The Hon. R. Eccles Snowden, Agent-General.
-----------------------	--

## United States.

THE GOVERNMENT. (Department of Commerce)	Mr. Wm. Lee Cooper, Commercial Attaché to the Embassy.
	Mr. H. H. Kelly, Automotive Trade Commissioner to Europe.
	Mr. William M. Park, Trade Commissioner to United Kingdom.

## United States—continued.

AMERICAN AUTOMOBILE ASSOCIATION.	Mr. Cortlandt Bishop, European Representative.
	Mr. J. D. Ryan, Director, Foreign Department.
AMERICAN CHAMBER OF COMMERCE.	Mr. G. M. Cassatt, Director.
	Mr. Walter Mangum, Director.
	Mr. H. R. Amory, Secretary.
MOTOR & ACCESSORY MANUFACTURERS' ASSOCIATION.	Mr. Henry L. Horning, President.
NATIONAL AUTOMOBILE CHAMBER OF COMMERCE.	Mr. G. F. Bauer, Manager of Foreign Trade Department.
SOCIETY OF AUTOMOTIVE ENGINEERS.	Mr. David L. Bacon, Supervisor of Automotive Equipment, New York, Newhaven and Hartford Railroad.
	Mr. J. B. Fisher.
	Mr. Henry L. Horning, Past President.
	Mr. Mason P. Rumney, President of Detroit Railway and Harbour Terminals Company.
	Mr. Coker F. Clarkson, Secretary.

## Victoria.

THE GOVERNMENT ... ..	Mr. Frederick Coates, Engineer to the Government.
ROYAL AUTOMOBILE CLUB OF VICTORIA.	Mr. Brunel Kay, Vice-President and Past President.
CHAMBER OF AUTOMOTIVE INDUSTRIES.	Mr. W. Howard Lewis, Vice-President and Past-President.

## Western Australia.

THE GOVERNMENT ... ..	Hon. W. C. Angwin, Agent-General.
-----------------------	-----------------------------------

## Zanzibar.

THE GOVERNMENT ... .. (Public Works Department)	Mr. S. P. Bland, Assistant Director.
--	--------------------------------------

# WORLD MOTOR TRANSPORT CONGRESS, LONDON, 1927.

---

## SUMMARY OF PROCEEDINGS.

---

MONDAY, NOVEMBER 14th.

### 10.30 a.m.—First Session of the Congress.

At 10.30 a.m., Sir George Beharrell, D.S.O., President of the Society of Motor Manufacturers and Traders, Ltd., took the chair and welcomed the Delegates on behalf of the Society as the organising body of the Congress.

He was accompanied by Lt.-Col. The Rt. Hon. Wilfrid Ashley, M.P., Minister of Transport, who welcomed the Delegates on behalf of the British Government.

Subject for Discussion:—

“ Motor Transport as an Instrument of Development of World Resources.”

### 12.45 p.m.—Reception.

Individual Reception of the Delegates by Sir George Beharrell, D.S.O., and by the Rt. Hon. Sir William Joynson-Hicks, Bt., M.P., the Secretary of State for Home Affairs, on behalf of the British Government.

### 1.0 p.m.—Luncheon.

Chairman: Sir George Beharrell, D.S.O.

After luncheon the Rt. Hon. Sir William Joynson-Hicks, Bt., M.P., Secretary of State for Home Affairs, addressed the Delegates.

**2.30 p.m.—Second Session of the Congress.**

Chairman: The Hon. Sir Arthur Stanley, G.B.E., C.B., M.V.O., Chairman of the Royal Automobile Club and of the Imperial Motor Transport Council, etc.

Subject for Discussion:—

“ Road Construction and Improvement in Relation to the Development, Efficiency and Economy of Road Transport.”

---

**TUESDAY, NOVEMBER 15th.**

**10.30 a.m.—Third Session of the Congress.**

Chairman: Sir Edward Manville, J.P., Past-President of the S.M.M. & T., Past-President of the Association of British Chambers of Commerce, Vice-President of the Federation of British Industries, Joint Chairman of the National Industrial Alliance, etc.

Subject for Discussion:—

“ The Development of Motor Vehicles Suitable for Service on Bad Roads and for Cross-Country Use.”

**1.0 p.m.—Luncheon.**

Chairman: Sir Edward Manville, J.P.

After luncheon Maj.-Gen. The Hon. Sir Granville Ryrie, C.B., K.C.M.G., V.D., High Commissioner for the Commonwealth of Australia, addressed the Delegates.

**2.30 p.m.—Fourth Session of the Congress.**

Chairman: M. Adrien Lachenal, Member of Swiss Parliament and Member of the Administrative Committee of the Touring Club Suisse.

Subject for Discussion:—

“ The Improvement of Facilities for International Travel by Road.”

---

## WEDNESDAY, NOVEMBER 16th.

### 10.30 a.m.—Fifth Session of the Congress.

Chairman: Maj.-Gen. S. S. Long, C.B., Chairman of the Traffic Committee of the Federation of British Industries, President of the Mansion House Association, and Chairman of the Traders' Co-ordinating Committee on Railway Matters, etc.

Subject for Discussion:—

“The Necessity for Co-operation between Road and Rail Transport.”

### 1.0 p.m.—Luncheon.

Chairman: Colonel J. Sealy Clarke, Past-President of the Society of Motor Manufacturers and Traders, etc.

After luncheon, Lt.-Col. The Rt. Hon. Wilfrid Ashley, M.P., Minister of Transport, addressed the Delegates.

### 2.30 p.m.—Sixth Session of the Congress.

Chairman: Sir George Beharrell, D.S.O., President of the S.M.M. & T.

This Session was devoted to a review of the work of the previous sessions; consideration of resolutions arising therefrom; and proposals tending to increase the utility of this and any future Congress.

---

## THURSDAY, NOVEMBER 17th.

11.0 a.m.—Official Visit of the Delegates to the Exhibition of Commercial and Public Service Motor Vehicles at Olympia. The Delegates were received at the Hammersmith Road Entrance by Mr. S. S. Guy, Chairman of the Exhibition Committee and of the Commercial Vehicle Section of the Society of Motor Manufacturers and Traders, supported by other members of the Council and of the Exhibition Committee of the Society.



FIRST SESSION *of the*  
**World Motor Transport Congress**  
HELD AT  
THE SAVOY HOTEL, LONDON, W.C.1,  
ON  
*Monday, November 14th, 1927.*

---

SIR GEORGE BEHARRELL, D.S.O.  
*(President of the Society of Motor Manufacturers and Traders, Ltd.)*  
in the Chair.

---

**Subject of Discussion: "Motor  
Transport as an Instrument of  
Development of World Re-  
sources."**

The CHAIRMAN: Gentlemen, I regard it as a very great privilege and honour to be allowed to welcome, on behalf of the Society of Motor Manufacturers and Traders, the delegates to this important Congress. I regard it as a distinct honour to myself because I have been associated with transport in one form or another the whole of my life. Therefore, this is a Congress which appeals to me probably more than any other Congress which I have previously attended in any capacity. Previous Congresses have been held, as you know, in New York and delegates from the Society of Motor Manufacturers and Traders have a very lively recollection of the hospitality which they received whilst in that city, and the great interest which the papers read at those Conferences aroused. This Congress marks for us a red letter day. It is the first Congress of its kind which has ever been held in Europe, and I am informed that never has there been such an attendance of representatives from so many nations and

Governments. We have been particularly proud that the Congress has evoked such a wonderful reception. We are honoured by 250 officially appointed delegates representing upwards of 60 countries. That, I think, speaks for itself as to the wide interest which this Congress has aroused. The programme, as you will observe, is a most ambitious one.

The subjects for discussion are interesting and instructive. The range of subjects is a wide one, and I for one do not see how we shall do full justice to those subjects in the limited number of sessions which have been set apart for this Congress. You have only to look at the papers which have been submitted to see how great is the interest. Take, for example, the one for this morning, namely, Motor Transport as an Instrument of Development of World Resources. That brings to mind an old saying that transportation is civilisation, and I feel sure that the more transportation can be developed the greater will be the march of civilisation in those parts of the world not now favoured with any adequate means of transportation. Again, take the countries from which the papers have been submitted; we have Australia, China, France, French Northern Africa, Germany, Great Britain, Hungary, India, Palestine and South Africa, and last, but only so because of its position in the alphabet, the United States of America. These papers, I am sure, lead us to expect very lively discussions on the various subjects.

We are fortunate this morning in having with us Lieut.-Col the Rt. Hon. Wilfrid Ashley, who will welcome the delegates on behalf of His Majesty's Government, and I am sure no more appropriate representative of the Government could have been found to fill that office. He is, as you may know, our Minister of Transport, a Ministry which is getting more and more important, and has probably more to do with the development of motor transport in this country than any other body. We are very fortunate that this Congress immediately precedes the Commercial Vehicle Exhibition at Olympia. You are already aware that an invitation has been conveyed to all the delegates to this Congress to attend the Exhibition, and I hope it will be possible to do so. In my recollection there never has been so much interest evidenced in a Show in advance as there is in this case. Every inch of space has been taken, and I am quite sure not one of us will visit the Exhibition without profit or, at any rate, spending a most interesting time. I will now ask Col. Ashley to say a few words on behalf of the Government.

Lt.-Col. The Rt. Hon. WILFRID ASHLEY, M.P. (Minister of Transport): Mr. Chairman and Gentlemen, I confess that when I arrived at the Hotel this morning, I had no idea that the assembly here would be so large and so representative. That, I think, is owing to the transcendent importance of the subject with which you are dealing, namely, transportation, which, as your Chairman has just indicated, and to my mind, is the basic industry of civilisation, because without transportation all civilisation, as we

know it at any rate, must come to an end. His Majesty's Government is proud to have you in their midst. It is proud to have such an important Congress making its deliberations in the chief city of the Empire, and undoubtedly the problems which you will have to discuss—world problems and British Empire problems—are some of the most insistent which any Congress could possibly have to deal with. We are living in an age of rapid development in all that concerns movement of man, beast or goods. Railways are being developed, and road transport, which is your special province, is expanding with a rapidity which is the despair of my officials and myself as far as roads in this country are concerned, because no sooner do we build a new road or re-construct an old one, than it becomes crowded with such a number of vehicles that all the good that we have done is largely abolished in six month's time.

We, of course, in this country cannot compete with that marvellous development of road transportation which we see across the Atlantic in that great Republic of the United States. I am speaking without reference to recent books, but there, I think, they claim to have one automobile to every seven or eight of the population. Here we have the miserable total of only one automobile to every twenty-six of the population, but our numbers are expanding, and it is true our revenue is expanding in order to meet that new need. But more money is needed, I am sure you will agree, Mr. Chairman, for our roads and for our transportation generally. The great problem to my mind to which any thinking man must turn attention, is how best the great railway systems of the world can be co-ordinated and fairly co-ordinated with road transportation. In my opinion there is no necessary antagonism—there should be no antagonism—between rail and road transportation. Both are necessary for the carrying of passengers and goods in any well-ordered country, and though it may seem, at first blush, that there must be diversity of interest between these two great industries, I am quite sure that a little care and tact, a little consideration and sound business capacity, will enable the heads of the two interests to work out some scheme which will be mutually advantageous. At any rate, I am quite clear that at no distant date in this country, whatever Government is in power, it will be obliged to tackle that problem with no uncertain hand. The competition which now exists is wasteful, and co-ordination would enable that wasteful competition to be eliminated so that both these industries will, I am sure, be able to carry on successfully, and financially successfully, if the Government of the day, when it has explored the problem, will pass some law to prevent overlapping and waste. Gentlemen, I thank you very much for coming here to-day, and I offer you a cordial and wholehearted welcome on the part of His Majesty's Government. I will now not stand between you and your deliberations, which are so important, and which I trust will have far-reaching consequences.

The CHAIRMAN: The subject for discussion this morning is "Motor Transport as an Instrument of Development of World Resources." We are very fortunate in having with us this morning Mr. ORMSBY-GORE, the Under-Secretary for the Colonies, who will open the discussion on this subject.

The Rt. Hon. W. G. A. ORMSBY-GORE, M.P.: I count it a great honour that you should ask me as a representative of the British Colonial Office to open the discussion on the first set of papers to your Congress. It is perhaps fitting, however, as the British Colonial Empire, which must be distinguished from the great self-governing Dominions, is very largely still an undeveloped Empire. The greater part of it in area is in tropical Africa, and the greater part of the population is in tropical Africa; the progress, civilisation and all the commercial development in these countries literally begin and end with problems of transport. It is quite impossible for man to conquer the tropics, either the problems of health or administration, and still more the problems of production and commerce, without the prime basis of transportation systems. When I was asked to deliver the opening address before this Congress there came to my mind a stock question in Greek History papers which used to cause small boys considerable inconvenience. The question was, "Illustrate by reference to Greek History that the sea unites—the land divides." The question, by no means an easy one, might have been made less difficult if we had been asked to illustrate this general truth by reference to the history of the modern world.

It requires but a moment's thought to account for the fact that transport by sea is in many ways, and at any rate in the earlier stages of a country's development, more easy than transport by land. The sea is a ready-made road, across which goods may be transported in any direction; rivers, too, in so far as they are navigable, provide a ready-made road. In either case only the vehicle of conveyance requires to be provided. But before land transport can be developed to an extent commensurate with the needs of any community, not only is a vehicle of conveyance necessary, but some system of roadways upon which the means of conveyance may move. Mainly because transport by sea and river is, for this reason, more easy than transport by land, countries are normally developed in the first instance along their seaboard and rivers, but as countries develop it is of ever-increasing importance that their interiors should be rendered accessible and opened up in order that the fullest use may be made of their resources, and it is from this point of view that we are met here to-day—in order to consider motor transport as a means of development of world resources.

The essential problem of all forms of transport is "How can we reduce the ton-mile cost?" Every reduction of ton-mile cost by whatever means it is effected, will open up a larger area of country for development. It is the cost of moving goods to market that renders so many commodities unmarketable, or,

alternatively, areas unprofitable from the point of view of development. Every additional mile that can be brought within range of a market without additional cost represents a large area, for each additional point brought within range serves as a collecting centre tapping a wider circle. I will illustrate what I have been saying by my own personal experience of travel in Africa. For many years, if not for centuries, there has been a trade between Europe and say the West Coast of Africa, but it was not until thirty years ago that that trade ceased to be, in effect, a trade between the narrowest margin of coast line along the West African coast and the outside world, because it was about thirty years ago that the first railways were begun in Africa. Incidentally that leads me to say that such countries were remarkable in that, although they had a very large population they had never learned the art of using a wheeled vehicle of any kind, and so the history of development of the interior of these great countries has been entirely a development of the last thirty years.

About two years ago I reached the capital of one of the former interior Empires of West Africa, a place near Sokoto. We lived in mud huts, and they were reasonably comfortable, but there were great demands for a proper hospital, and things of that kind, in this large city, and I said, "What is the difficulty?" They told me the difficulty was that cement in Sokoto was £7 sterling per bag, and the reason for that was because cement cannot be produced in Nigeria.

It has to be imported from Europe or from the outside world; it arrives at the port of Lagos, and has to go up one of the only two lines of railway that travels a country seven times the size of England, and when it has gone 600 miles along the railway it has to be put on a motor lorry and then carried another 250 miles to Sokoto. In the tropics if you can work a motor lorry at 1s. per ton-mile, you are lucky under the tropical conditions of bad roads which prevail, and the result is that you have to pay £12 10s. a ton on every article that you take to Sokoto from the nearest railway station. That gives you some indication of the difference between a densely-populated country where goods are actually produced, and the interior of a country like Africa, and under these conditions it is obvious that unless goods can stand these transportation charges, every single penny or half-penny that can be taken off the cost per ton of material brings into the arena of commerce and production an increasing number of buyers and an increasing area of land capable of producing wealth.

But before going any further in my remarks I would like to make it clear that we should be wrong if we exclude from consideration all other forms of transport except the road motor. I know that the road motor is the prime object of consideration by this Congress, but it must be remembered that just as ships can transport commerce at a price per ton-mile lower than any

known means of road transport, so, where long distances and commodities in bulk are concerned, no form of road transport can at present be expected to compete with railways for cheapness per ton-mile. We should, therefore, always bear in mind that the development of the roads and motor transport should be—to use a blessed word—a “co-ordinated” development, the object being ultimately in nearly every case to get commodities to railways for a long haul and so to the sea, for in the present state of the world’s trade and civilisation sea transport is the ultimate destiny of, possibly, a large proportion of the goods produced in nearly every country. In other words, road development schemes should be planned by reference to existing or projected railways, just as, vice versa, projected railways should be planned by reference to road schemes, so that a new railway may as early as possible be serving and be fed from the largest possible area. The railway should be, as it were, the main river and roads should be there as quickly as possible to serve as tributary streams. Road motor transport is, however, of such importance as a subject *per se* that nothing but good can come from a discussion of the subject by representatives who have made a study of the subject in many countries and under varied conditions.

In connection with road motor transport there are, as I have already pointed out, at least two factors to be considered—the vehicle of conveyance and the road upon which it is to travel. One might well add a third, for the question of fuel may very possibly be of equal importance. In countries which enjoy a high degree of development, petrol—particularly at its present price—is not likely to be dislodged from public favour. It is, however, precisely in those countries in which the development of means of transport of all kinds is most necessary that the cost of petrol is highest, and unless local supplies of oil are discovered it may well be the case that only by means of the utilisation of some other form of fuel will the cost per road-mile be reduced to a sufficient extent to make a marked effect upon the area which can suitably be brought into touch with new or important markets. In portions of Africa, for example, both east and west, power alcohol produced from local crops of grasses might prove to be the solution of present difficulties. Possibly, of course, to get the best service from such a fuel, the internal combustion engine, and the general engine design of motor vehicles, developed as they have been primarily to consume petrol, might require considerable modification and adaptation before the ideal form of motor for such countries is achieved. I am thinking now of the back blocks of Australia, the interior of Africa or parts of India and the interior of the great Continents.

Of the other two factors let me refer first to the vehicle. During the comparatively short period motor vehicles have existed, very great alteration in design has taken place both in external and internal construction of cars and lorries, as also in their price. It would be true to say that whereas a steam

railway locomotive has in essentials undergone comparatively little change, except in size and power, since it first came into general use, the motor vehicle has not only undergone changes, but developed variety such as the steam railway engine never has and probably never will. And in its short life the motor car has already revolutionised transport probably in as great a degree as the railways have done. We have the light car which can be of use for pleasure and business purposes and for pioneer work; I have in mind such a tour of discovery as has been made by the trip in a light car across Australia from south to north. Then again in tropical Africa, for example, administration is obviously most difficult where the administrators have to deal with inaccessible areas; the development of the tribes and the spread of education; sanitation and civilisation in all its forms must depend largely upon the ease with which the Government can make contact and keep in touch with the people, and upon the proportion of their time that officials and others can devote to their work in relation to the period occupied in getting to and from that work. For this purpose the light car is invaluable.

Then we have the ordinary 'bus and charabanc for the conveyance of passengers, and the four-wheel lorry which can convey considerable cargoes either on good or fairly rough roads and can serve as a most valuable feeder for the railways or work independently of the railways for short hauls. With these must be classed the six-wheel vehicle which is now receiving considerable attention, and ultimately may prove more suitable than the four-wheel type owing to different weight distribution both as affecting the life of the vehicle and of the roads upon which it runs. Again, it may be that the caterpillar or semi-caterpillar type will be found most suitable for development in certain areas, and the tractor, with its capacity for towing and for agricultural work, must not be forgotten. A pooling of experience with these various types of motor in different parts of the world cannot but be most valuable. Good work has been done by the Citroen-Kegresse people and others in regard to six-wheel vehicles which have shown some astonishing performances, and in a country like Australia, and elsewhere, I think it is quite possible that considerable use will be made of this type of vehicle.

I now come to the question of roads. No scheme of road development should be undertaken without due regard to the railways which they are to serve, and it must not be forgotten that, though the world's experience with roads dates from antiquity, our knowledge of roads as affected by motor traffic, particularly heavy motor traffic moving at considerable speeds, is very far from complete and requires prolonged research and experiment before we can begin to dogmatise on the subject; both prime cost and maintenance cost must be considered, and considered, too, in relation to countries fully developed and those only just being developed.

It is said that there are as good fish in the sea as ever came out

of it. It is equally true to say that there is as much wealth in the soil as has ever come out of it, and it is to that motor transport, to which we already owe much development, that we shall look in ever-increasing measure for its development in future. It must not be forgotten that motor transport is valuable for development, not only owing to its primary capacity to transport people and goods, but also because of its effects of a secondary nature. It is quite remarkable to see how the desire to possess a motor car or a motor bicycle has stimulated people to earn and to activity. This factor is a thing that should be borne in mind in human incentive to effort. It is quite clear that we are in an age when change of scene and change of background is an increasingly important factor in dealing with the strain of industrial fatigue in the modern world and in dealing with that problem the automobile and all its relations have an important contribution to make towards the welfare and the greater happiness of humanity. With this short introduction I will leave the further consideration of the papers to the delegates.

Mr. G. F. BAUER (National Automobile Chamber of Commerce): World-wide prosperity will be brought about through increase in human earning power and the lowering of living costs as results of motor transport. Prosperity in any country develops as people become more efficient as regards productive output, and thereby justly acquire greater earning and consequently greater buying power. This latter then enables increased activities in all the various human endeavours of production and distribution. Gradually, as the increased earning power is passed along in the form of purchases, does prosperity develop. In this process motor transport has become a very vital agency.

Wise workers, for instance, have realised that machinery extensively used to increase output per man in the automobile industry of the United States does not adversely affect their earning capacity, but, instead, increases it. In fact, the wages received by the automobile worker have risen beyond those in comparable activities, just because of this greater productive output.

Travelling salesmen justly become entitled to greater compensation, if, by use of an automobile, they are able to visit more customers and consequently increase their sales. Many firms have therefore found it more than profitable to supply their travelling representatives with cars.

The degree of productive efficiency of a people will also depend somewhat on the educational facilities that are made available to the greater number. Centralised schools caring for large numbers of pupils can necessarily be better equipped as regards teachers than can many small school houses scattered here and there. Already 33,000 such centralised schools have been made possible in the United States because of facilities offered by automobiles and buses to convey children to and from schools located at considerable distances from home.



Prosperity results, however, not only from greater productive output of the people, whose time has been put to greater usefulness by means of the automobile and activities incident thereto. Prosperity can also be affected by reducing the costs of commodities so that a bigger demand can be created for them among the broader masses with less purchasing power. In this latter respect motor transport has also proved effective and has done much to bring about a greater circulation of goods and money.

The working man able to live in the country and still go to work every day in the city as a result of motor transport will not need to expend as much for rent and food as one living solely in the city. The rent of a family living in the suburbs in parts accessible to New York by motor transport for commuting purposes will be about 50 per cent. less than that of the city dweller. More money remains therefore for purchase of other commodities in quantities sufficiently important to stimulate collectively the commerce of small lines of the nation.

But the automobile with its related activities has also a tendency to create prosperity. Mass production has not only brought the price of the automobile within reach of many people, but the use of such a large number of vehicles has also tended to make for more economic construction of highways. Bigger demand for materials has made for more efficient production of cement and similar products.

It may be said that the automobile has definitely become a stabiliser of prosperity in the United States. With 22 million cars in circulation the tax per unit need be but small, and the total revenue each year will nevertheless exceed 700,000,000 dollars (£140,000,000). In 30 years 21,000,000,000 dollars (£4,200,000,000), or as much as the total war debt, will have been received. This money could, in form of bonds, be put in circulation any time by hypothecating the revenue for interest and amortisation. Through its effect in giving work to a large number of people on the widening or building of roads, a great circulation of money in all channels would be attained and prosperity would resume its course. What is happening in the United States in this regard can be made to pass in practically all countries in varying degrees.

It is only necessary to allow the automobile to serve its proper functions. It will then help to increase efficiency of population by its time-saving features. It will also help to reduce cost of commodities to consumers—thus bringing about a greater commodity demand with its resultant blessings to all.

These two prime factors, then, attainable in good measure through motor transport, can be made to spell prosperity throughout the world."

Mr. F. L. McDougall, presenting the paper prepared by the Development and Migration Commission of Australia, said: The High Commissioner has asked me, as representing the Development and Migration Commission of Australia, to introduce this

paper (see Section II.). Col. Ashley, who is the representative of a very old country, pointed out this morning that the chief need is for co-ordination between rail and road motor services. We have also heard Mr. Ormsby-Gore, who represents the undeveloped countries of the Empire, stressing the importance of development of motor transport, and we have just heard Mr. Bauer telling us of the importance of motor transport from the point of view of human earning power and lowering of living costs. Australian transport problems, however, are similar to those of South Africa and of those parts of East Africa and South America which are not mountainous. For this reason I shall not hesitate to invite the Congress to study the Australian problems in considerable detail. I want to point out that in presenting this memorandum the idea of the Development and Migration Commission was to present the problems of development in Australia particularly as regards agricultural development, I do not speak in any sense as a person with any technical knowledge of motor transport.

What is the factor that really hinders the expansion of primary development in a country like Australia to-day? If I may take one example, the question of wheat development and wheat yield in Australia; it has been conclusively proved that so far as soil and climate are concerned there is absolutely no reason why the existing wheat areas in Australia should not be trebled. The one factor, however, that militates against that taking place is the difficulty of transport. There is considerable difficulty in extending railway lines owing to the capital cost, and up to the present moment we have not been able to evolve a satisfactory system of feeding the railways by means of other forms of transport. What applies to wheat, applies, to a very large extent, to our pastoral industries, and, as pointed out in the paper, this also affects the other great primary industry, namely, mining. The key of the successful development of mining in Australia and other important industries is transport, and the question we come to is what form of transport is really needed.

The paper points out that so far as railways are concerned we in Australia have come to a rather curious paradox. Australia shares with Canada the honour of having the largest mileage of track per thousand of population, but it has the lowest mileage of track per thousand square miles, and that will perhaps show the Congress very clearly the immense transport problem of an area such as Australia, which is as large as the United States, but has only six million inhabitants. The greatest railway development problem in Australia at the moment is the unification of the gauges. Preliminary steps have been taken towards solving that problem and the cost is estimated at £21,000,000. As regards roads, the paper sets out in a very effective manner the road conditions in Australia. People who are accustomed to the roads of Europe and Great Britain cannot have any conception of the immense problem which faces

Australia so far as roads are concerned. We have an enormous area with the people scattered through it, and although we are endeavouring to develop the road system, this development must be very slow. The conditions in many parts of the Continent of Australia appear to call for the partially tracked vehicle or other types of vehicle which can travel along the earth roads without doing too much damage to them. At the present moment, on the whole, the six-wheeler is doing good work in Australia, although it is too early to give any reasoned view with regard to it. We are very interested in the tracked vehicle, and it is possible that Australia will be able to provide the whole world with one of the hardest tests of any country because we believe that in our black soil plains in wet weather we have a country which is probably more difficult than anywhere else in the world; we shall therefore thoroughly welcome any ambitious manufacturer who desires to test out his latest ideas on our black soil plains in wet weather. Again, there is the possibility, in which we are immensely interested, of the road train as a feeder to our railways. However, there will be considerable difficulties to be overcome before we can really expect any very large development of motor transport to assist in the development of Australian primary industries.

I do not propose to deal with any of the technical aspects of the question, but the cost of fuel is extremely important. The petrol bill of Australia has doubled in the last four years, and the prices which have to be paid for petrol vary from about 2s. per gallon at the port to 3s. 6d. and 5s. 6d. in the back country, according to the distance. The paper stresses this question of fuel so fully, and Mr. Ormsby-Gore has already dealt with it, that I do not propose to go into it further now than to say that the Development and Migration Commission have appointed a Committee on Mechanical Transport, and, as they consider it very important, have already made arrangements thoroughly to test the producer gas types of vehicle in Australia.

One other point I should like to stress is that if motor transport is to develop as we hope and as I suppose we really know, it will ultimately do in Australia, it is quite essential that it should be a development on such a scale as to enable large loads of staple products to be carried at cheaper rates than are now possible with the present horse transport. Horse transportation in Australia now varies in cost from 10d. to 1s. 6d. per ton-mile. I believe it is improbable that horse haulage in our outback regions can be very greatly reduced in cost. I understand that in 1918 the United States Department of Agriculture issued figures showing that while horse haulage for wheat and cotton cost 1s. 3d. and 2s. per ton-mile respectively, motor haulage cost for the same commodities 7½d. and 9d. per ton-mile respectively. This fact appears to my mind to explain the very extensive replacement of the horse by the motor lorry in American rural transport. It would be extremely useful if, during the discussion, some

of the American delegates would give us further information on this point. Of course, in America reasonably cheap fuel is available, but I think in general the problems that we would particularly like to know about are to what extent is the six-wheeler going really to become an economical and successful method of acting as a feeder to the railways; will it be necessary to use the track vehicle in order to deal with extremely difficult and wet conditions, and is the road train really an effective proposition as a feeder to railways where the quantity of produce to be handled can justify it?

Mr. T. S. HALTENBERGER (Hungarian State Railway Motor Transportation) submitting his paper prepared on the Organisation of Goods and Passenger Carrying Road Services in connection with Hungarian Railways, said: I have in my paper (see Section II.) given an idea of what we do in Hungary. The Motor Transport Company, of the Hungarian Railways, which I represent, is operating inter-city 'bus routes and long-distance goods transportation service. The natural consequence of the development of the road transport industry was a co-ordination between the railways, not only in passenger, but in commercial goods transportation. In Hungary, almost completely an agricultural State, this co-operation, as seen by the annual statistics of the Hungarian railways has thoroughly justified itself. In the different areas we are increasing from day to day the number of 'buses and lorries which, on account of comparatively cheaper operating costs, with necessarily cheaper fares, with their flexibility and rapidity, afford a better service with more comfort to the public than extending railways in the less populated districts. Even on the lines run by the railways the traffic in these outlying areas has gradually fallen away owing to the necessity for passengers to change several times in order to get to their final destination.

It was in view of these conditions that the idea arose for using road vehicles to feed the main railway lines. The Company was formed last year after careful study and organisation, and began by running vehicles on certain lines. A programme for furnishing the whole country with similar road transport services has been mapped out, which, it is expected, will be complete in two or three years, and the results are regarded with the greatest optimism. This increase of road traffic, of course, demands good roads, and the rebuilding of many of the roads is now in progress. There is every hope that when the programme which has been prepared is complete, the roads of our small country will be in such condition everywhere that the Company, in conjunction with the railways, will be able to serve the common interests of the public in all respects.

M. REGNAULT (Administrator General Secretary of the Société des Voyages et Hôtels Nord-Africains) submitted a paper on "Motor Transport in French Northern Africa" (see Section II.), and his secretary submitted the following further notes on his

behalf: French Northern Africa, the territories of which extend to the Southern confines of Morocco and Tunisia, is a land where from the point of view of transportation, the motor-car is undisputed King. In Algeria, for many years past, motor traction has been extensively used, particularly by agricultural settlers. It is mainly the years succeeding the great war that have witnessed an intense development in the use of the motor car throughout the whole of Morocco, as well as in Algeria and Tunisia. This progress has been of altogether undreamed-of proportions. The making of extensive and elaborate touring arrangements has not been one of the least factors in this development, but, contemporaneously with the great flow of motor tourists from all parts of the world, the native population of Morocco, Algeria and Tunisia has shown a remarkable tendency to adopt motor traction. This penchant has resulted in big-capacity cars of high speed being put into general use on the roads; right from the start the native element has taken enthusiastically to these vehicles, and the development of the public services has gone from strength to strength. It may be said that the early part of the year 1920 saw the first really great strides in the development of motor transportation in these lands. Each successive year, North Africa has absorbed the latest models both of large vehicles for public conveyance and of private touring cars. This applies both to types of engines and to body work. All this progress has taken place simultaneously with the construction of the railroad system of Morocco and the extension southwards of that of Algeria.

If this development of motor transportation has not harmed the progress of the railways, the same thing cannot be said of that once exclusive means of Saharan transportation, the camel—"The Ship of the Desert." The various exploration missions have made full use of the new 6-wheel motor vehicles, as well as of caterpillar-type machines, and full advantage has been taken of these to provide easy means of communication in the regions of the far south. This form of locomotion, necessarily very costly, has found its outlet by reason of the facilities it offers to the tourist. The effect has been that steadily, and particularly since 1924, each year has seen these vehicles employed, to the displacement of the former means of travel—the camel. Mention must be made of the important services motor vehicles have rendered in providing means of communication with the Military Posts of the Sahara. These posts can now be easily revictualled, and so all difficulties of penetration into the interior regions and the opening up of those districts arising from the difficult nature of the ground have now disappeared.

I would like in closing to give you a few figures with regard to the number of motor vehicles in use in French Northern Africa. In Morocco at the end of 1921 there were 2,441 private cars and 1,052 commercial vehicles. At the end of 1923 there were 3,595 private cars and 1,632 commercial vehicles. At the end of 1925

private cars amounted to 6,025 and commercial vehicles to 2,293. At the end of September this year there were 9,329 private cars and 3,318 commercial vehicles, an increase of 400 per cent. in four years. The figures for Algeria are: 1914 1,345 private cars and 92 commercial vehicles; in 1923, 3,735 and 226, and at the end of September, 1927, 4,561 and 542 respectively, an increase in private cars and commercial vehicles combined of over 400 per cent. In Tunisia in 1914 there were 975 motor vehicles of all descriptions; at the end of 1923 this number had increased to 2,600, and at the beginning of 1927 it was 6,703 cars, an increase of roughly between 600 and 700 per cent.

Mr. W. E. Hogg (Deputy Chief Inspecting Engineer to the Crown Agents), presenting the memorandum by the High Commissioner for Palestine on "Road Transport Conditions in Palestine" (see Section II.), said: In the Memorandum which has been prepared by the High Commissioner for Palestine the motor transport conditions in Palestine are not dealt with particularly in relation to the Development of World Resources which is the special subject for consideration at this meeting, but are set forth briefly under the several headings corresponding to the various subjects which have been arranged for discussion by this Congress. The report shows that rapid growth in the use of mechanical transport has recently taken place in Palestine. In July, 1924, the total number of motor vehicles in the country was only 891. By the end of 1926 the number had risen to 2,306. Thus in less than 2½ years an increase of 250 per cent. had taken place. Though the actual number of vehicles is still very small in relation to the size and population of the country, the rapidity with which the use of motor vehicles is growing indicates that the country is alive to the advantages of this form of transport. Moreover, the Government is doing everything possible to encourage such enterprise by improving the roads so as to render them more suitable for the new kind of traffic. The growth of suburbs of large towns such as Jerusalem, Jaffa, Tel Aviv and Haifa has resulted in the installation of local motor 'bus services.

In Palestine, as in many other countries, there is an increasing tendency for motor transport services to compete rather than co-operate with the railways, and the transport of oranges is now largely undertaken by motor lorries which convey the fruit direct from the groves to the quay. Mechanical transport vehicles of the rigid 6-wheel type have not yet been tried in Palestine, and though their usefulness for military purposes is apparently recognised, it does not seem to be realised that this type of vehicle possesses advantages over the ordinary 4-wheel type for use on roads of light construction, principally by virtue of the fact that greater individual paying loads can be carried without a proportionate increase in axle load. This, of course, is due to the provision of an extra axle. Several other advantages are claimed for the rigid 6-wheeler even in regard to its use on the best classes of roads, but these will doubtless be fully discussed when the

merits of these vehicles are more particularly considered at another meeting of this Congress.

Let us now leave the consideration of the development of Palestine for that of the world generally. As everyone is aware, motor transport has now become an indispensable adjunct of modern civilisation. It has already done much to develop the resources of the principal producing countries of the world, and its use is ever extending. When, however, we consider motor transport in connection with the development of world resources, we naturally think of its potentialities in opening up to trade those vast tracts of undeveloped land which are situated in various parts of the earth, and which are at present deficient in roads and other means of internal communication. Several of the British Dependencies in Africa may be included in this category. In these territories motor transport was utilised only to a very limited extent until shortly after the war. Up till that time practically the only motor lorries available were of 2 tons or upwards capacity, and these were invariably equipped with solid rubber tyres. Such vehicles were quite unsuitable for the majority of the existing roads, and as the construction of roads suitable for the vehicles was entirely beyond consideration on account of the prohibitive cost, little progress could be made in extending the use of motor transport. However, a remarkable revival in the use of motor transport followed the introduction of "giant" pneumatic tyres, and lighter vehicles of from 1 ton to 30 cwt. capacity which were better adapted to operate over primitive roads than the heavier types of lorry. Motor transport now began to be a really important factor in world development. The chief credit for this remarkable advance is due to the tyre manufacturer who first produced pneumatic tyres possessing load-carrying capacities and reliability comparable with those of solid rubber tyres.

Unfortunately experience has shown that even the 30 cwt. pneumatic tyred lorry is still too destructive of lightly constructed roads to be regarded as entirely satisfactory.

Consequently, in several of our Colonies, it has been necessary to introduce legislation for the limitation of axle loads and speeds. In some cases it has been made compulsory that vehicles must be equipped with reliable and untamperable engine governors in order that speed control shall be automatic. These restrictions are rigidly enforced. Everywhere road constructions and improvements are being carried out to such an extent as is possible with the proportion of revenue available for these purposes, but road users are never satisfied. Road makers and road users are always at variance. Their primary interests are in direct opposition. On one side the road makers, invariably the local government, faced with the problem of spending a limited revenue to the best advantage, are obliged to exercise reasonable economy in the cost of road maintenance and construction; on the other side, the road user demands better and

more substantial roads and freedom from vexatious restrictions on axle weight and speed in order that he may increase trade by the employment of larger and speedier vehicles. To undertake the immediate installation of a system of first-class roads would involve an intolerable burden of taxation which local industry could not afford to bear. It would appear that the construction and improvement of roads must take place gradually and in proportion to the degree of development of trade.

What is greatly needed in undeveloped countries is the ideal motor lorry which is equally suitable for operating on roads or across country, and which would possess the rare virtue of tending to consolidate and improve rather than deteriorate the surface over which it runs. Metalled roads might then, perhaps, be dispensed with. The recent introduction of rigid 6-wheel lorries and those fitted with creeping tracks represents a step towards this achievement. But to what extent is it ever likely to be practicable to dispense with proper roads? To suppose that it will ever be convenient to be without roads of some sort is inconceivable. Proper roads must exist in towns, and though it may not always be necessary that these roads should be of substantial construction, yet it is desirable that their surfaces should be rendered waterproof. With regard to country roads if these are to be used by private cars and omnibuses, in addition to goods transport, the public demand for reasonable comfort in travelling will at least, necessitate the maintenance of a smooth and even road surface. Hence a certain degree of road constructional work will always be necessary in clearing the site from obstructions, levelling, draining and bridging. Weatherproof road surfaces are also desirable for even if motor vehicles ever attain such perfection in design that their destructive effect on roads is negligible, the road maker will still have to contend with the devastating effects of weather.

It would therefore appear that, however highly developed the cross-country type of motor vehicle may become, commercial transport will always require roads of some kind. An extreme degree of cross-country performance, though desirable in vehicles intended for military use is unnecessary in vehicles intended purely for commerce, and for use almost entirely on roads. A moderate degree of cross-country performance, however, will be always desirable in vehicles required for use in undeveloped lands, since apart from its value in facilitating operation over bad roads, many instances must occur where the development of trade by means of some form of cross-country transport must necessarily precede the construction of roads.

Mr. R. H. BRACKENBURY (Empire Marketing Board): The world resources in which the Empire Marketing Board is most interested are those vast reservoirs of wealth at present lying dormant in the undeveloped or partly-developed portions of the Dominions and the Colonies. I cannot do better than start off with the general proposition that not only the physical, but also the economic conditions of our Empire overseas vary to a



larger extent than those of this country, with the natural consequence that a much greater variety of transport methods is required to meet them. Alexandria, Cape Town, Sydney, Bombay—all present urban traffic problems which, except for details, are substantially the same as those of this country, but the deserts of the Sudau, the plains of Australia, and the forests of tropical Africa offer novel conditions with which the motor manufacturer in the Midlands has not been called upon to deal, or, at any rate, not with that same vital intensity which he devotes to his primary concern—the home market. There is no duplicate in this country of these vast semi-developed sparsely populated regions with which I am now dealing.

There are two outstanding characteristics in the transport problem of these areas which differentiate them from those of England. In the first place, whilst it may be said that arterial railways pay on the whole, it is now generally agreed that branch or spur lines are uneconomic because the volume of traffic coming down over their long distances through thinly-inhabited country is usually insufficient to pay interest on the high capital cost. That is one characteristic. Another consideration is this: there is a kind of economic gap in the cost of railway transport as compared with the cost of any other kind of mechanical or animal transport. A railway working to capacity can carry produce for a penny or two per ton-mile. The motor lorry charges a shilling or two for the same service—12 or 15 times as much. The result is that while the railway has an economic radius of hundreds of miles, the motor lorry is limited to tens of miles. I feel sure that it is in the bridging of this economic gap the solution of the transport problem of the Empire is to be sought. I do not think that the perfection of a motor vehicle to meet this need will supersede existing methods of transport. On the contrary, I think it will supplement them and stimulate their increased use by linking up with the railways fertile districts at present lying fallow. The ideal we are seeking is this: the perfection of a long-distance feeder to the arterial railways in these semi-developed countries; the provision of a feeder which by carrying transport at 3d. or 4d. per ton-mile, will have an economic radius of 150 to 200 miles. It is along these lines and with these ideas in mind that the Transport Committee of the Empire Cotton Growing Corporation, of which I am a member, has been working. We are convinced that the construction of a motor transport unit to meet this need is a perfectly practicable, feasible proposition, and we believe, further, that its perfection will do more to develop the resources of the Empire and make them available to the rest of the world than any other single factor that we can think of.

The morning session then closed.

## LUNCHEON TO THE DELEGATES.

The delegates were subsequently entertained at luncheon and were received by Sir George Beharrell, D.S.O., and by the Rt. Hon. Sir William Joynson-Hicks, Bart., M.P. (Secretary of State for Home Affairs), on behalf of the British Government. After the Toast of "The King," as well as the Toast of the President of the Congress, H.R.H. The Prince of Wales, had duly been honoured.

The CHAIRMAN (Sir George Beharrell) said: We are honoured to-day with the presence of one of the Members of His Majesty's Government, Sir William Joynson-Hicks, the Secretary of State for Home Affairs. Sir William has peculiar claims to address you at the first of our series of luncheons this week. Not only is he Home Secretary, whose interests are so largely wrapped up with the conditions affecting our road transport, but he is known throughout this country as a great friend of motorists. He stood by the pastime of motoring in its early days, in its darkest hour, and every motorist has reason to congratulate and thank Sir William for the efforts he made in the early days on behalf of motorists. The procession of old-time motor-cars to Brighton which took place yesterday served to remind many of us of those early struggles and the faith and enthusiasm of those pioneers of motoring to whom we to-day owe so much.

SIR WILLIAM JOYNSON-HICKS: I have the very great pleasure, as a Member of His Majesty's Government, to express our welcome to you here to-day. You have come from all parts of the known world, and you have done us the honour of meeting in our capital City of Great Britain. You have come here in order to place all your knowledge and all your thoughts at the disposal of one another in order that civilisation, which, it is a truism to say, is founded on transport, should be increased throughout the world. I suppose when one reads the history of the world during the last few centuries, no one can gainsay that roads have always been the forerunners of civilisation and the forerunners of transport. I have sitting on my right a representative of the Kingdom of Italy, but I need not go back so far into history to the days of the ancient Romans who were indeed noted above all else for their determination to found Roman civilisation upon Roman roads. They were right. If all other nations of the world, after the Roman civilisation had more or less died out, had determined to copy them in that respect, the world would have been civilised very much sooner than it was. In my own country of England we had the inestimable advantage of Roman roads, but our ancestors were foolish enough to allow these roads to disappear. They were lost for many centuries, but to-day some of them have been unearthed, and to-day they represent the straightest method of getting from one part of England to another, and we find the old foundations of Roman roads still intact and still serviceable for traffic. The world owes a great deal to ancient Rome as it

owes a great deal to modern Italy by being the first country to construct those great "autostrada," motor roads, of which we have heard so much.

I want, if you will, to consider for a moment how thoroughly civilisation retreated when roads disappeared. Those of you who have read the history of my own country—and the history of all Central Europe was the same—know perfectly well that all through the Middle Ages there were practically no roads. Bunyan in his "Pilgrims Progress," referred to the Slough of Despond; that was the condition of England all through the Middle Ages. There was no wheeled traffic, or very little, and there was hardly a decent road that could carry wheeled traffic. The rich man rode, the judge rode, the bishop rode, the officer rode, and the poor man and the poor woman went through mud, in many cases well over their knees. Civilisation was impossible, manufactures were impossible, agriculture was almost impossible. It was in a very poor state indeed when you consider that even 300 to 400 years ago when we were beginning to think we were civilised, corn had to be carted to the market on horse-back; food had to be carried in panniers on horse-back, and manure was generally carried up to the fields on the backs of women. There was no real civilisation in the good old times of which many of our novelists write, and many of us think were so wonderful.

Many of you have been to Scotland, and it may interest you to know that it is not 200 years since there were practically no roads in the Scottish Highlands. Then the Government decided to civilise the North of Scotland, and they proceeded to do it by roads. In less than 20 years the Government built in the North of Scotland 900 miles of new road and 1,200 new bridges. There is an example for the Minister of Transport! There is an example for the better application of the Road Fund of to-day, and it really was a beginning of real civilisation, civilisation not for the rich, but for the mass, for the poor, for the agriculturist, for the land worker, and for the man who in Scotland in those days—you can find it all recorded in our histories—had never learned the use of a tool, but became excellent labourers by working on these new roads under the great road engineers of those days. Particularly under the road engineer whose name is a household name now, Telford, the people learned to use tools, and so learned to civilise themselves by learning to work. Surely there could be no higher object in this world than that of improving the civilisation of the masses of the people, and if you come down to to-day, what have you gentlemen not done for your own countries. What has not the motor engineer done for the extension of civilisation in every country in Europe, because civilisation means happiness, contentment, better work, better workers for your manufactures, and better markets in the towns for the products of agriculture. All these things are the result of the last 25 years work of the motor engineer in developing new forms of mechanical

traction and in developing roads extending into all parts of the country, bringing the life of the town into touch with the life of the country village, and bringing the villager into touch with the greater educational facilities and activities of the town.

You are here to-day to consider in this great Congress the question of the improvement of roads, the development of new road surfaces, the development and improvement of every kind of means of communication, and I say to you quite definitely that I know of no agency which is causing so much good, so much happiness and so much prosperity to the nations of the world as the development of roads and the development of transport, both commercially and otherwise, upon them. There is no doubt whatever that upon roads commerce and industry are built up and will continue to be built up, but there is something even more than that. We sit here to-day round these tables, and all of us have a memory hanging over us of the troubles of 1914 to 1918. Side by side to-day in peaceful contentment are representatives of those countries which ten years ago were fighting one against the other. Here to-day they sit together, here they confer not for any selfish purpose, but for the good of the whole world, each putting into the common stock his own ability, his own knowledge, and his own thoughts to improve the civilisation of the world. The greatest object of civilisation is the peace of the world. The greatest means of attaining peace is that men should know each other, that there should be close inter-communication between all the countries of the world bringing the ancient enemy to know intimately his ancient enemy, for when nations know one another, when men and women are individually friends with one another, then the nations become no longer enemies, but peaceful allies. The peace of the world depends, as I said a few minutes ago, civilisation does, upon the outcome of your great Congress. If you can only continue the work that has been done by the road engineers, and continue the development of communication, man to man and country to country, you have laid the foundations secure and strong not merely of extended commerce, not merely of greater civilisation, but of centuries of peace throughout Europe and the world. I stand here as a Minister of His Majesty's Government to repeat to you our welcome, not merely because of the immediate object of your Congress, which is valuable, and will conduce to the welfare of the nations, but because we believe, as a nation, and as men responsible for the Government of our nation, that the world needs peace. We believe that there is a demand for peace. We believe there is a movement for peace spreading throughout all the nations of the world, and I say to you that I believe—and it is because I believe it that I am here to-day—that in your hands lies the power of increasing that movement in favour of peace, and bringing greater knowledge and greater friendship to bear between the nations of the world. May I say to you God bless you in the great work you have undertaken.

SECOND SESSION *of the*  
**World Motor Transport Congress**

HELD AT  
**THE SAVOY HOTEL, LONDON, W.C.1.**

ON  
*Monday, November 14th, 1927.*

---

**THE HON. SIR ARTHUR STANLEY, G.B.E.**  
*(Chairman of the Royal Automobile Club and of the Imperial Motor Transport Council)*  
in the Chair.

---

**Subject of Discussion: "Road  
Construction and Improvement  
in Relation to the Development,  
Efficiency and Economy of  
Road Transport."**

The CHAIRMAN: The subject for discussion this afternoon is "Road Construction and Improvement in Relation to the Development, Efficiency and Economy of Road Transport," and I will call upon Major R. A. B. Smith to present his paper.

Major R. A. B. SMITH, A.C.G.I. (a delegate of the Commercial Motor Users' Association): As it will be impossible for me to condense my paper (see Section II.) in the short time available all I can hope is that a few of the points in the paper will be of use to you, and I will do my best to answer any questions you may raise upon it. There are probably many more important points than those I have mentioned in the paper, but those I have put forward for discussion will, I hope, be regarded as of some importance. The personal element is bound to come in any paper of this nature, but the whole question of road construction and improvement is such a huge one that it is impossible to deal

with it on one basis. I have tried to deal with the matter generally as I have seen it in this country and abroad, and trying to deal with it in that way I have realised the magnitude of the task. If, therefore, you will kindly put your queries, I will try, if possible, to answer them this afternoon, but if they are too difficult I shall have to think them over and answer them at some future time.

Lieut.-Col. C. H. BRESSEY, C.B.E. (Chief Engineer, Ministry of Transport): Speaking as a humble representative of the Ministry of Transport, allow me to say how gladly we welcome this opportunity of meeting our colleagues from overseas, several of whom have done us the honour of calling at the Ministry's Offices during the past few days. It is well for all of us to realise how small a fraction of the world's transport problem falls within his personal view. The wide range and complex character of the subject that is being considered to-day is brought home to one by a glance at the papers presented. India, with its population of 320,000,000, is shown to have a road system totalling 216,000 miles in length, partly metalled, partly unmetalled, i.e., one mile of road for 1,481 inhabitants. Compare this with the little island of England, Scotland, Wales, with its metalled road system of about 180,000 miles, serving a population of 43,000,000, i.e., one mile for 238 inhabitants—a more than sixfold difference as compared with India. From another standpoint India would appear to have about one mile of road to eight square miles of territory, while England has considerably more than one mile of road to one square mile of territory—an eightfold difference.

Sir William Hoy's paper on Road Transport in South Africa shows us again a country of huge distances where the rural areas, as in India, are largely dependent upon earth roads which are liable to become almost impassable to wheel traffic during the rainy season. We in England have, of course, passed through a precisely similar stage. In the second half of the 17th century, when Charles II. was King, an Act was passed limiting to 20 cwt. the load that might be carried on any wagon between October 1st and May 1st. This measure for the protection of weak roads being found ineffective an Act was passed in the middle of the 18th century requiring all carts and wagons using turnpike roads to have tyres at least 9 inches wide.

The transformation that has been wrought in England since those days will be gradually achieved in the less developed countries, and one may perhaps hope that experience already gained here may save our kinsmen in the Colonies and dependencies from some of the mistakes committed at home. As a vivid instance of the effect of road construction upon road transport it will be observed that the boundless multiplication of light cars in England is doubtless due to the presence of a highly-finished road system, while both in India and South Africa the more rudimentary earth road will doubtless open a wide field of activity for six-wheelers. When considering the transformation

of roads which has taken place in England during the past quarter of a century it is well to remember that we have no "national" highways here, and that it is the local authorities of the country who, with assistance from the Government Road Fund, have faced the task of converting water-bound carriage drives into commodious motor tracks adapted to every vagary of the climate. To some of our urban roads one might almost apply the term "armour plated." It will, therefore, hardly be denied that road makers have gone very far and at very considerable cost to meet the needs of the motorist.

One of the disadvantages attaching to a hard, smooth impervious surface which offers the easiest and most economical running for motor vehicles is that in some states of the weather there is a risk of skidding. In Major Smith's paper I notice a tendency to place the entire responsibility for this on the highway authorities or road makers. The matter cannot be dismissed quite so simply and summarily. The design of the vehicle is a very material factor. We all know that some vehicles hold the road better than others. In Sir William Hoy's paper one particular type of vehicle is described as minimising the risk of skidding. While so many of the ablest members of the world's motor industry are in consultation is it too much to hope that vehicle designers and tyre manufacturers will collaborate ungrudgingly with road engineers in grappling with this important problem? Road makers alone can do much; in collaboration with the skilled technical advisers of the motor industry they can do more.

Mr. W. REES JEFFREYS (Chairman, Roads Improvement Association): Everybody will agree as to the important part that roads play in the development of a country and in the establishment of peace as well as in commercial and industrial prosperity. It is a lesson that we have been slow to learn, but we are now learning it. It is to be hoped that as the result of this Congress a fresh impetus will be given to the development of roads, not only in this country, but throughout the civilised world, and that with the road will come the freedom of the road. I remember when President Wilson years ago talked about "the freedom of the seas," I drafted a memorandum on the freedom of the roads, and by the freedom of the roads I visualised the time when I could land my car at Boulogne or Ostend and drive into Asia unobstructed by any Customs barriers. When we get the United States of Europe, then Europe will rival in prosperity the United States of America. There one can land a car in New York and drive it across independent States, thousands of miles from New York to San Francisco, unobstructed by any Customs barrier. Therefore, I say that in the construction of roads and in the freedom of roads lies the greatest hope, as the Home Secretary said at luncheon to-day, not only of peace, but of progress.

The road and the problem of the road is so full of interesting points that it is very difficult to deal with more than one or two of them in a short speech. We in England have made a big stride since the war in the development and improvement of roads. But now there is quite a gap; there has been a break in that development. Col. Bressy spoke just now as the representative of a doomed Department—(A voice: No, no)—the Ministry of Transport is to be swept away. In the interests of economy and the balancing of our Budget, £26,000,000 of the money we had set aside and ear-marked for roads has been appropriated elsewhere. I have regretted that circumstances have made it necessary for that to happen. It is unfortunate that to-day when we are spending, I believe, something like 13s. or 14s. out of every £ of our national income in paying post-war debts and preparing for future wars, the small sum that is needed for improving our road system, and which would assist to create wealth, has had to be cut down. I think that one of the things we have to attempt to deal with in this Congress seriously, is how we are to make good in some form or another the delay in the development of our road programme which has been caused by this abstraction of £26,000,000.

This movement for new roads and their development in order to provide for the growing motor industry, is very serious not only from the point of view of the country itself but of industry generally, and of the motor industry in particular. We are turning out motor cars in this country every year faster than we are providing roads to accommodate them, and unless we provide the roads for these cars it will react upon the motor industry itself. The Kingston by-pass was opened the other day, and, already the Chairman of the Surrey County Council has declared that it is over-crowded. The programme of road development in this country has been held up in several directions. The progress with the Western Avenue, which is very urgently required to relieve the traffic upon the Oxford road through Acton, Hanwell and Uxbridge, which we thought was going to be built and opened by now, was arrested two years ago when the Treasury found they could not release the money necessary to complete the Avenue, part of which has been constructed. Therefore, this question of roads, like all other questions, is fundamentally a financial matter. In this country, as I am afraid it is in France and other countries, the question is how to find the funds necessary to carry out this development programme which is essential in the interests of peace and commercial prosperity.

I have been asked to say what is my vision of the roads of the future. We have gone along so far on conventional lines. In Italy, however—and I am glad to know the Italian delegates are here to-day—they have developed along somewhat different lines. They have built, as you know, "autostrada" which are reserved entirely for motor traffic and which are cut off from the



rest of the country in the same way that the railways are cut off from the rest of the country. The severance is complete. Now, is that the line of development that we are going to take in this country? We have to provide new roads for the increasing number of people in this country who are determined to use motor vehicles. Are we to proceed along the lines that we are going at present, or are we to proceed along the lines that the Italians have suggested to us, and which at the International Congress last year in Milan was approved in principle by the rest of the European countries, or is there some *via media* between the two which offers greater practicability in a country like this? Of course, one cannot lay down in the matter of road development any law or any practice which can be adopted everywhere. Mr. Churchill when he was defending in the House of Commons his abstraction of the £26,000,000 to which I have referred, said that at any rate the roads of Great Britain are the best in the world. There is no country, with one possible exception, with which we can compare Great Britain in the matter of roads. Great Britain is an industrial country with a big population in a very small area, and the only country with which it would be possible to compare it in the matter of roads, would be Belgium. It is impossible to compare it with, say, France, which is mainly an agricultural country, and yet France still possesses a road system which is in many respects better than ours. Therefore it is not wise to institute comparisons unless you are quite sure that the comparison is a fair one.

How in this country are we to develop roads in the future? Personally I see the time coming when we shall have to build roads reserved entirely for motor traffic. One of our difficulties to-day is the mix-up of traffic travelling at varying speeds. Then, also, we are building very expensive roads, much of the space of which is taken up by stationary traffic. I doubt whether it is wise to spend 14s. or 15s. per square yard to build roads, a considerable part of which is occupied throughout the day with stationary traffic. Nor is it wise to build 30 ft. roads, such as the Kingston by-pass, for example, which in the main, by reason of the stationary traffic and by reason of the fact that traffic in England does not keep to its near or proper side, is in fact little more than a two-track road. This it seems to me is a waste of funds. Therefore, my idea of the road of the future, which is to combine efficiency and economy for road transport, is, in part, a speedway reserved first of all entirely for high-speed vehicles, and secondly that on such a road no stationary traffic will be permitted. It will be illegal, by regulation, for any vehicle to come to rest or stand still on that road, which will be a speedway pure and simple.

Personally, I would here depart from the Italian principle which has adopted the idea of severance. Severance I think is to be regretted. We know in this country of the meaning of

severance in connection with railway development, and how important tracts of country are separated by a railway line and how costly it is to join them up once more by bridges or by tunnels. Therefore, in my conception it is a speedway something on the Italian pattern but not severed from the rest of the country, and which will be confined to fast traffic, no stationary vehicles being permitted. This idea will not, of course, arrest development alongside that road, because houses or factories adjacent to it will require their own private roadways leading off the main speedway to these premises where they can pick up and put down as they wish. We could build such a speedway for instance from the Sutton by-pass and the Kingston by-pass going to Brighton to join with the projected new road at the back of that town, and this could be continued along the south coast past Southampton and on to Bournemouth. I give you that as a typical example of a road that I think under ordinary conditions can be built and, wisely built, and would be a legitimate development of the roads in this country.

It seems to me that we can in a Congress of this kind get a vision of what we are striving for and what is our idea of the next step in the development of roads in this and other countries. I feel I have only incompletely sketched my idea of the next development of roads in this country. You will at once ask how is it all to be paid for? In Italy they paid for their "autostrade" by tolls. However, I do not think tolls would ever be welcome again in this country. Tolls are an anachronism. They are unsound economically, and we are pleased that the Ministry of Transport are doing their best to abolish the tolls that still remain. Sir Henry Maybury the other day was present at the opening of the Gainsborough Bridge, which is being bought out as a toll bridge, and the tolls on it will be abolished. I do not think tolls are a sound system, or will be adopted in this country, although they have been adopted in Italy. There is a second reason in this country why we shall not welcome tolls. Motorists are paying a very heavy annual tax on their cars, and the produce of that tax is quite sufficient, if properly applied under a sound financial system, not only to improve all the existing roads, but also to provide these additional speedways which I think the development of automobilism demands. No less a financial authority than my friend Sir Edgar Harper, who has recently retired from his important position on the Board of Inland Revenue, holds the view that the Road Fund is not the proceeds of taxation regarded in the ordinary way, but is the proceeds of money to provide machinery by which the owners of motor vehicles should be provided with roads for their benefit. If that is a correct definition of the Road Fund I think that the owners of motor cars should have the right to say that they will have a portion of this money spent in building speedways where they are required, for the use of motor vehicles only, as they have

been built in Italy. Such speedways seem to me to present a future and open out possibilities for the development of motor traffic in this country, and possibly in other countries, the end of which it is not given to any of us to foresee.

His Excellency Senatore CRESPI (President, Royal Automobile Club of Italy): The Home Secretary in his wonderful speech at luncheon to-day referred to the ancient Roman roads and the new roads which modern Italy is constructing, and Mr. Rees Jeffreys has just made a comparison between the "autostrade" in Italy and the new roads which are being built in England. The position in Italy to-day is that the Italian Government is undertaking the renewal of most of the ancient roads of Rome and many others in different parts of Italy. We are reconstructing these roads, and if, as I hope, this Congress is held in Italy next year, you will have an opportunity of seeing what we are doing. (Senatore Crespi at this point indicated by means of a map the exact location of many of the roads to which he referred.)

Continuing, he said: The Italian Government has prepared an extensive programme of road reconstruction in Italy. It is true we have constructed some special roads for automobiles, which we call "autostrada," but our conception of the autostrada is that it has a special object quite distinct from that of the ordinary roads of the country. We have constructed and shall continue to construct new autostrade, specially between Italy and the other countries bordering on it where the traffic is very large and where the ordinary roads pass through villages and towns and render any speed impossible if the traffic is kept to these ordinary roads. That is the object of constructing the autostrade. As has already been pointed out, the real problem is the financial one, but the practice in Italy is to make the traffic pay for the construction of these roads. For instance, on the autostrada from Milan into Lombardy the traffic is very dense and the tolls charged will quickly pay for the cost of construction. The autostrade in the neighbourhood of Milan have been built by a private company, the Government assisting by a guarantee of the bonds which were issued in the name of the private company. Thus it is with private money that the autostrade have been constructed. The cost of these roads is about one million lira per kilometre, or £10,000 to £12,000 at the current rate of exchange. For Italy, of course, this is a big expenditure. We have now built three autostrade between Milan and the three lakes, Maggiore, Como and Varese, and a month ago we opened a new autostrada between Milan and Bergamo, which is also an industrial town. Experience has shown that in a very short time the revenue from the traffic on these roads pays the interest on the capital expenditure. The present scheme is that the roads are built by a private company which charges a toll according to the nature of the vehicle using the road, but the Government has the right at any time to take over

these roads, and I hope that the returns obtained will continue to grow so that there will be a big inducement for the Government to take the roads over and abolish the tolls.

The example which Italy has given, however, is quite a special method adapted to the special conditions of a country where the roads are few. The intention is to build other roads of a similar character in other parts of Italy, where the conditions are similar to those in Lombardy, which I think is the most populated region of Europe. We are now building another autostrada between Naples, Pompeii and Salerno. In the ordinary way we have a traffic between Naples and Pompeii of about 150,000 tourists per annum. It is a big traffic which has to be met by the use of motor cars. The surface of the existing roads is very bad, and it is really a torture to go by car between Naples and Pompeii, where everybody wants to go because they can see a Roman town in its old condition. Therefore, an autostrada needs to be constructed between these two places very quickly. As a matter of fact we were able to construct the autostrade from Milan to three lakes, a distance of 80 kilometres (50 miles) in twelve months.

With regard to the general problem of roads in Italy, we are undertaking a scheme for the improvement of the existing roads in all parts of the country, but, of course, the traffic will not be able to proceed along these reconstructed roads as quickly as it can travel on the autostrade. As an indication of what is done on the autostrade, I may mention that my factory near Milan is 35 kilometres (about 22 miles) from the town entrance, and I do the journey every day in 24 minutes, which is a good average speed. Of course, we cannot think of such speeds on the ordinary roads, but it is hoped that the improvement in them will enable the traffic to move more quickly. Again, the improvement of the existing roads is, of course, purely a financial question, although it is also a technical one. Our Government has carried out an investigation as to how this improvement shall take place, and it is hoped that within the next week or so Signor Mussolini will decide upon a programme of works dealing with 13,000 kilometres (8,725 miles) of roads, as a beginning.

Eventually, the programme provides that the whole country will be served by a network of good roads. For the most part these existing roads are the ancient roads, and they will be put into modern condition with modern materials. Mostly tar macadam will be used, but we shall also make considerable use of concrete. It is believed that this is the best non-skid material, judging by the experience of motor racing on the track at Monza, where we can reach speeds of 200 to 250 kilometres (125 to 155 miles) per hour without danger even on the corners. The autostrade are also constructed of concrete. This, however, is very expensive, and therefore I think tarred macadam or macadam treated with bitumen will be used on a large portion of the reconstructed existing roads. The expenditure on the roads, of course,

will vary in different parts of Italy according to the conditions. Great progress is being made already in the road conditions, and if those of you who happened to be in Italy in recent years would come there now, you would find a great change. Nearly all the highways in the province of Milan, for instance, are now very modern, being covered with asphalt which gives a good road surface for general traffic and does not cause great inconvenience owing to skidding. It also results in less vibration to the vehicles and lasts a long time. Similarly, in the province of Venice great improvement has been made quite recently and many roads throughout Italy are now in a very good state. The road across the famous Dolomites and on to Bologna and others have been renewed. The Sicilian roads have also been renewed at an expenditure of 100,000,000 lire.

(At this point Senatore Crespi produced a diagram showing how the expenditure on road improvement has been provisionally allocated in Italy.)

Continuing with regard to the financial programme he said: I do not consider the financial problem of the construction of roads a really difficult one, and I am able to give you some figures which we have calculated. The general expenditure on the 13,000 kilometres of ordinary roads which I have previously referred to we shall spread over five years, and it will amount to  $2\frac{1}{2}$  milliard lire. The financial problem is this: we want to hand over to the Government taxation in the provinces for road purposes, and this represents about 40 per cent. of the taxation on motor vehicles. In Italy the Royal Automobile Club takes all the money from motor taxation—(laughter)—because the Royal Automobile Club in Italy is a branch of the Government. The President of the Automobile Club in Italy is not elected in the ordinary way, but is nominated by the Duce, and the President of the Club has the duty to nominate all the Presidents of the provincial automobile clubs. Therefore, the Automobile Club of Italy is closely connected with this work of reconstructing and improving the roads.

The older roads in Italy represent about 140,000 kilometres (87,500 miles), and 7,000 kilometres (about 4,400 miles) of new roads were reconstructed during the war. In addition to using 40 per cent. of the income from taxation upon road reconstruction and improvement, there will be a small tax upon vehicles, say 10 lire, or 2s. per annum, which will give us a further income of 80 to 100 million lire, and thus we shall be able to finance the improvement of the roads without taking a single centime from the taxation which the Government levies for the general needs of the country. We anticipate spending from 120 to 140 million lire in the first year to finance the total expenditure of  $2\frac{1}{2}$  milliards. Thus, if the financial problem is handled in this manner, it will be seen that it is not a very difficult one, and if Italy can work on these lines, other richer countries ought to be able to solve this road problem even more quickly. We are getting

to work on the problem in Italy and are convinced that it is only by very hard work in all directions that we are going to make our country glorious in the future as it has been in the past centuries. Our endeavour is to bring Italy to a high state of perfection and to give to the world an example of a nation which only desires to work for the benefit of its own population and for the increase of its prosperity, in the first place, and, of course, incidentally, for the progress of civilisation as a whole.

GEHEIMER REGIERUNGSRAT PFLUG (German Ministry of Transport): The development of motor traffic has brought with it many new and difficult, but also very interesting tasks in respect of highway construction. The problem has to be examined from the financial, technical and administrative points of view. As concerns the technics, the most important thing for a country like Germany, whose motor transport is still not greatly developed, is to adapt the existing road system to the requirements of modern traffic, the cost being kept as low as possible. In this connection it has to be considered that the roads still have much horse traffic. Traffic registrations made in Germany have proved that about half of the highway traffic in tons consists of horse-drawn vehicles. Although Germany has a total of 700,000 motor vehicles, the number of horses has not only not decreased—in comparison with former times—but has even slightly increased.

In order to find the best and most economical method of adapting the existing roads to the modern traffic a co-operation between the road-building administrations with the technical high schools is of special importance. At each technical high school in Germany an institute for road building experiments has been arranged, which is intended to co-operate with the neighbouring road-building authorities. In considering the relations between motor traffic and road construction we must not forget that the motor vehicle is preponderatingly a near-distance means of traffic. In this relation it is the most universal vehicle, being neither bound to rails nor to waterways or canals. In regard to long-distance traffic the motor vehicle has indeed a certain importance for so-called pleasure and excursion traffic and for the transport of valuable and perishable goods, but it cannot measure itself in this regard with the railway. The motor vehicle having special importance as a near-distance means of traffic and having the advantage of free movement and flexibility, we must conclude that there is primarily to be provided for a widespread network of highways in order to promote motor traffic.

The creation of such a widespread highway network is more important for motor traffic than the construction of long-distance roads only intended for motor vehicles. Such roads are to be considered for countries with less-developed motor traffic only in exceptional cases, for instance, if there are large towns to be by-passed. The German Ministry of Transport is of the opinion that there must be taken into account in the near future, in connection with the enlargement of the existing highways, the

requirements of long-distance motor traffic, and that the provision of funds for this important task must in no case be hampered by projects of roads exclusively serving motor traffic. The Ministry of Transport has therefore left out of consideration the project of constructing a new road, as for example from Hamburg via Frankfort-am-Main to Basel for the exclusive use of motor vehicles. This project is promoted by local authorities and private associations. At present the Ministry of Transport can only acknowledge the right of dealing with such projects in so far as it is desired to give certain leading directions for future guidance in road building schemes.

As to financial matters, I may say that in Germany about the same taxes are imposed on the different kinds of motor vehicles as in England. Equally it is stipulated by law that the revenue from motor taxation shall be used for road maintenance. Motor traffic still being in its infancy, only a third of the costs of highway maintenance can in this way at present be furnished. The remaining two-thirds must be taken from general taxes. This share will certainly diminish in future with the increase of motor traffic, which is surely to be expected. The costs for new roads and for road reconstruction work which practically means new construction will have to be covered by loans.

As regards road administration the object to be aimed at is the classification of the roads leaving the administration of the most important traffic routes in the hands of the already existing great and capable authorities. For Germany I can say that the adaptation of roads to the requirements of motor traffic is a matter that is troubling us greatly; we are, however, looking forward to the future with optimism, in the hope of overcoming all difficulties.

**IBRAHIM ZAKI BEY** (Director-General of the Department of Bridges and Roads, Egypt): The development of roads in Egypt has up to now been practically negligible. In the district of Minyah, there were 53 automobiles in 1925, but now there are 1,825. In the district of Fayoum, there were only a few automobiles in 1925, but now there are 527. Similarly in the district of Beni Suef, there were no automobiles at all in 1925, but there are 625 to-day. In 1922 there were 4,200 kilometres (2,625 miles) of roads in Egypt, and there are now 5,495 kilometres (3,435 miles), which shows that a fairly rapid progress is taking place. The difficulty of the Egyptian Government in dealing with the roads, as with other countries, is mainly a financial one. At present there are no taxes whatever on motor cars of any description in Egypt; a project is, however, under consideration for imposing a tax on such vehicles, and it is hoped that there will be no objection to that being done, in order that the roads of Egypt may be considerably improved.

**Mr. Inz. M. S. OKĘCKI** (Ministry of Public Works, Roads Department, Poland): We have heard a great many things with regard to motor transport in the more important countries of the

world, but I will venture to occupy a few moments to say a little about an old agricultural country which is very poor and has very little money with which to improve its roads. Nevertheless, the problem of improving the roads in Poland is one of very great importance. Since I have been in England I have learned many things of great value to me, particularly with regard to second-class roads. I have learned that it is possible to construct the second-class roads reasonably cheaply by using local materials and that is a practice which I think we can apply with great advantage in many parts of Poland, where it is impossible for us to build the very modern roads of which so many are to be seen in England and parts of the Continent. In many parts of Poland the local material available is limestone, and I think it is possible to make a good road surface with this material, although it will not be so good as a concrete surface. We have also used vitrified bricks for road making with very good results. Indeed, during the war roads built in this way withstood very heavy traffic in a wonderful manner and are even now in quite good condition. I cannot say that the roads are as good as the British asphalt roads, but they are quite sufficient for the general traffic which we get upon them.

We have about 30,000 miles of roads in Poland, and most of them are water-bound macadam. We realise that the country cannot develop as it should without good roads and increasing motor traffic, but we also appreciate that the development of road transport must be carried on in the closest co-operation with the railways. The needs of Poland in regard to mechanical transport on the roads are somewhat different from those of other countries, because, owing to the poorer quality of the material which we have available for road building, we require a lighter type of vehicle for carrying goods and passengers than can be accommodated in other countries, in order that our less perfect roads may not be seriously damaged very quickly. That there is room for a vast extension of road motor transport vehicles is shown by the fact that at present we have only one vehicle for every 2,000 people, and there is in Poland a great opportunity for the motor manufacturer, as we do not yet build our own motor vehicles.

Mr. TATSUO OTAKI (Tokio Motor Transport Association): We have travelled to this country to attend this Congress via Siberia, and on our journey we saw, to our great regret, the poor development of natural resources in Manchuria (Northern China), and Siberia because of the lack of roads for the all important motor transport. But these are not the only countries in the world that are in such a predicament. Most of these countries, however, have not the necessary capital to build roads, and we should like to suggest that the members of this Congress should seriously consider the possibility of the establishment of an International Road Building Company or Corporation or of some other method for the building of these roads.



On the railways of the world there are very convenient sleeping-cars, but at the same time they are very noisy. We are of opinion, therefore, that with the building of international roads one would be able to travel by car in the daytime and stay at comfortable hotels at night, thus not being troubled with the noise at all. People will very soon realise this, specially those who travel a good deal, and we believe that travelling by motor vehicle over long distances will quickly be recognised as better than by the tiresome railway.

Mr. TSOOMING CHIU (Ministry of Communications, China), in introducing a paper on behalf of the Chinese Ministry of Communications entitled "The National Good Roads Movement and the Development of Motor 'Bus Services in China" (see Section II.), said: Since 1923 we have been carrying out a campaign in China called the National Good Roads Movement, and, as you are all aware, we have in China a system of roads which is as good as regards foundations as any road system in the world. These roads were built by our Chinese ancestors for military use 2,000 years ago, and comprise some 2,000 miles of national roads starting from the Capital of Peking and connecting up with the capitals of the Provinces. Since 1923 we have realised that the facilities for road communication were not sufficient for the development of industry and commerce or agriculture, and we therefore organised the Good Roads movement, which is independent of parties or Governments. We have only 6,000 miles of railway in China so that motor 'bus services are very valuable, and they have been developed very quickly. In Mongolia and Chinese Turkestan there were no railways at all up to recent times. In China the competition between motor transport and railway transport is not very severe; there is, indeed, considerable co-ordination between the two systems and it is for that reason I believe that motor transport will succeed in China. I have no exact figures with me, but from the records I have been able to see, it is obvious that the number of motor transport vehicles in China is rapidly increasing and China offers an excellent market for the motor manufacturer.

Herr C. O. FRITSCH (President, Sporting Committee, Automobile Club of Germany): Many speakers have referred to the necessity for developing roads, but I wish to draw your attention to another point that will tend to improve the speed with which traffic can move from one part to another. More and more, towns and villages extend along public roads, with the result that the speed of motor traffic is considerably reduced for reasons of safety to those living in the towns and villages. Therefore, I think we should ask our Governments to consider seriously the question of introducing legislation preventing the construction of houses directly on the borders of main roads. There should at least be a space of 20 or more yards between the fronts of the houses and the public roads in order to give a greater degree of safety to motor traffic on the road,

and enable a general speeding up of the traffic to take place. Another point to which I wish to draw attention follows from the experience we have had in Germany, namely, that new arterial roads should be divided into two portions, one being reserved for the traffic going in one direction and the other for the traffic going in the opposite direction. This has been found to tend to reduce accidents. Similarly, it should only be permissible for pedestrians to cross these roads at specified points, and further, crossings of these main roads by other roads should be avoided as far as possible in order to prevent accidents at cross roads.

In Germany between 1909 and 1913 we constructed, under the patronage of my Club, one of the first motor roads ever built. This was the Avus, the cost of which was met by private subscription. In those days it was very difficult to find the necessary money, as everyone thought that a special road reserved for motor cars would be a failure. As a matter of fact it has turned out a magnificent success, the road being used by many thousands of motor vehicles. We have arranged overhead crossings and so reduced the possibility of accidents to a minimum.

Major SMITH, summarising the points raised in connection with his paper, said: Many remarks have been made this afternoon which, however, do not call for a special reply on my part. Each country is bound up in its own problems, and each country can learn something towards these problems from the way similar problems are tackled in other countries. Not only, however, are various countries different from each other as regards the details of their problems, but some can probably spend more money on their main roads than others. That, perhaps, applies to Great Britain, because our population is so much greater than in those countries which have very small populations and cannot possibly afford to spend anything like the same amount of money, and the special case of Italy with its autostrade is only applicable in a very few cases. In Poland, for instance, they must go in for very much cheaper roads to meet the needs of the traffic, but it is only by the improvement of these roads with the incidental result of bringing more traffic upon them, that the general position can be improved. The amount of horse traffic in this country is also perhaps to our advantage, because it is so small. We seem, in fact, almost to have got special roads here already, because if one travels from London to Scotland by road to-day, you will find very few horse-drawn vehicles on the route. I do that journey very often, and I must say, with regard to Col. Bressey's remarks on the subject of slipperiness, if you come down from Scotland to London you have to pass over a large number of different surfaces, some of which you can hold on to and others you cannot hold on to, and I feel there is room for improvement in road construction. Some engineers must know how to make roads proof against skidding, but some evidently

do not, and I think a little co-ordination would help the motor industry which can then suit the tyres or vehicles to the best roads the road engineer can produce.

The CHAIRMAN: Speaking for myself, I can only say I am very sorry that we have not got a much longer time to discuss this subject this afternoon, because I am sure there are many other delegates who would have been delighted to have spoken in the discussion. Many suggestions have been made, and I am sure that out of this Congress will come much useful information from the experts from the countries in different parts of the world upon this very important question of roads, which, as the Home Secretary said, is such a vital one to civilisation. Some of the suggestions made by Mr. Rees Jeffreys were very interesting, especially where he looked forward to being able to drive a car from Boulogne to Asia without any interference in the matter of Customs. I dare say that is simple, I do not know—(laughter)—but it seems rather drastic. The League of Nations has failed, perhaps, but there is no reason why this World Motor Congress should not take this task on. Another thing I liked very much indeed was the statement by Senatore Crespi that, as Chairman of the Royal Automobile Club of Italy, he had the handling of all the money from motor taxation and the spending of it on the roads. That is a suggestion I should like to put forward to our own Government. (Laughter.) On the other hand, I am not quite certain that I like the idea of the President of the Automobile Club being appointed by the Government. At any rate, I should like to know which Government first. (Renewed laughter.) I am not quite certain that we should not pay rather dearly for the privilege of having a Government institution.

We have had a most interesting discussion, and I confess that when Mr. Wyatt and others first mentioned to me the idea of this World Congress, I was a little doubtful whether we should get representatives from all the countries of the world, as we wanted, to come here in the middle of November, because our climate in November has a most unenviable reputation. I am glad to see, however, the delegates have braved the difficulties and come here. It is true most of you have been having just as bad weather in your own countries as we have, but in any case it is most gratifying to see you turning up here in such excellent forces to attend this Congress.

The second session then closed.

---

THIRD SESSION *of the*  
**World Motor Transport Congress**

HELD AT  
**THE SAVOY HOTEL, LONDON, W.C.1.**

ON  
*Tuesday, November 15th, 1927.*

---

**SIR EDWARD MANVILLE, J.P.**  
*(Past President of the Society of Motor Manufacturers and Traders, Ltd., &c.)*  
in the Chair.

---

**Subject of Discussion: "The  
Development of Motor Vehicles  
suitable for Service on Bad Roads  
and for Cross-Country Use."**

The CHAIRMAN: The subject for discussion this morning is "The Development of Motor Vehicles Suitable for Service on Bad Roads and for Cross-Country Use," and there are several papers to be introduced. The discussion will be opened by Lord Montagu of Beaulieu, who attends as a delegate of the Roads Improvement Association of this country. I venture to say that there are few men in the United Kingdom who can speak with more authority on this subject than Lord Montagu, who has been connected with the advancement of automobilism in this country since the first days of its inception. He was a member of the Road Board from 1909 to 1919, and was also Adviser on Mechanical Transport Services to the Government of India from 1915 to 1919.

LORD MONTAGU OF BEAULIEU: It is a great honour to have been entrusted with the opening of this very important discussion on transport vehicles and their use for difficult country and for cross-

country purposes. I think at the outset I should call your attention to the fact that it was almost inevitable the development of the heavy motor vehicle should follow the lines which were followed between 1835 to the present day in regard to the various vehicles on railways. It must be clear to you that as soon as the weight on a given number of wheels tends to increase beyond certain limits, the axle weight becomes too heavy, and there is a natural tendency, and a perfectly correct tendency, to distribute that weight over a larger number of wheels. Thus on the railways we began with four wheels and increased to six so far as locomotives were concerned, and as the weight increases so the tendency has been to have a larger number of wheels even beyond six. If you look at the early locomotives in George Stephenson's time they had four wheels, but there are certain locomotives in this country to-day with twelve wheels, and in other countries abroad there are locomotives with even a greater number. This is the natural result of designers endeavouring to keep the weight per axle low and yet to carry a much heavier weight and to ensure that with the greater tractive effort there shall be no slipping of the wheels.

All will remember when the 6-wheel vehicle on the road was thought to be quite out of the range of possibilities, but now we have several types of 6-wheel vehicles. There are those in which all the four hind wheels drive and all the axles are independent of each other. There is another kind of 6-wheeled vehicle which I will call, for the sake of a brief description, the Scammell type, where the power unit is in the front and forms really the front wheels of the vehicle, the weight-carrying wheels being behind these two, with what one would call a trailer behind, which is attached to the power vehicle. There is no doubt to my mind that for passenger and freight carrying the 6-wheel vehicle is bound to advance every year. First of all there is the increase of weight which has to be reckoned with. There is the desire to carry more goods and more passengers at less cost, or, at any rate, at the same cost, as with the smaller vehicle, and we see now in London 6-wheel 'buses already on the road, carrying, I am informed, 68 people, in which the weight per axle is less than the weight per axle with the 4-wheel vehicle, which only carries 54 passengers. That is a very welcome development and a very sensible one as well.

We have got to remember, however, that the analogy between the locomotive and the motor vehicle is not quite sound and is not correct in all its implications. The motor vehicle is a locomotive plus a freight wagon, whereas the ordinary railway locomotive carries only its own coal and water supplies, the passengers or goods being carried in a separate conveyance. Therefore, the motor vehicle is a locomotive plus a freight wagon. The adhesion of the wheel to the road is almost as vital as it is in the case of a locomotive plus a freight wagon, and there can be no doubt in the mind of anyone who has had experience

of these 6-wheel road vehicles that the way in which the four driven wheels get their grip on the road and propel the vehicle is very wonderful. This great grip is obtained over soft ground and over rough ground and over all kinds of bad roads, and it seems inconceivable until one has had personal experience of this fact.

Last February I had the fortune to take part in a convoy between Beyrout over the Lebanon to Damascus and across the desert to Baghdad, and I had as part of the convoy a 6-wheel Thornycroft wagon—one of their latest type—which had an engine of quite small power—25 h.p. R.A.C. rating, developing 35 to 40 h.p.—and it took  $2\frac{1}{2}$  tons load across the desert, sometimes over sand and sometimes mud, and in some places very rough ground at the bottom of "nullahs" and the beds of streams that occasionally occur in the desert. I was also on an eight-cylinder Cadillac with my wife and some suit cases, and although our car went over the rough ground very well, it went over far less well than the much heavier vehicle with its six wheels. In fact, the 6-wheel vehicle in some cases, both in soft ground and over rough ground, rode in all ways much more comfortably than the touring car in which I was. I think that is rather a wonderful performance. When we got in the valley of the Euphrates there was a good deal of sand, and the 6-wheel vehicle went over this soft sandy soil with far greater ease than did the 4-wheel vehicle.

There is another point which I think is worth noting, and that is the consumption of petrol in the case of the six-wheel lorry carrying  $2\frac{1}{2}$  tons was something like 10 miles per gallon, whilst the consumption of the 8-cylinder Cadillac touring car, which ran in every respect quite well, was only slightly lower, namely, about  $10\frac{1}{2}$  to 11 miles per gallon. That, I must say, surprised me, and if I had not taken steps to verify the figures I should not have believed them. After that trip I became more convinced than ever of the merits of the 6-wheel vehicle for conveying goods and passengers over rough ground, or indeed anywhere. I had the honour to be Adviser to the Government of India on Motor Transport Services for several years, and my work included the organisation of motor transport on the north-west frontier and the building of roads there. I had to go carefully into the question of conveying the supplies necessary for a Division, roughly 140 tons per day, to some far frontier posts. I must pay a tribute to the Ford car in this connection, which although it only carried from 500 to 600 lbs. weight per vehicle, went over extremely rough country in a very satisfactory way. We found, however, that although it was cheaper than any other vehicle to buy, it was expensive per man and per ton of stores to run, and landed us in difficulties at times because our object there, where we were far from supplies, was to reduce the personnel. So eventually we found that the heavier vehicle was really the more economical. It took about eight Fords to do the work of one Indian standard

lorry. That meant eight drivers for the eight vehicles and it will be seen that although the cost per vehicle might be less, the cost per ton or passenger moved was much greater. I only make that observation because people sometimes talk about the initial cheapness of a vehicle as being everything; this question must, however, also be looked at from the point of view of what it costs per ton or per passenger in a journey from A to B, for supplies for an Army or whatever it may be.

I do not intend to occupy your time at length because I know there are very interesting speakers who will follow me and we have papers which deal with the same subject, but just briefly to sum up, after careful thought and consideration I personally am in favour of the multi-wheeled vehicle, and I look forward to the time when most of the 'buses on the streets of London and elsewhere will be of the 6-wheel type. I can also conceive the time coming when we shall have six driven wheels and not four, and that the road motor will be an 8-wheel vehicle. The passenger coach on the railways, I may remind you again, began as a 4-wheel vehicle. Now there are many of them fitted with twelve wheels in two 6-wheel bogies at each end, and the same development is bound to occur in road transport. Moreover, I should like to emphasise the point that the weight borne on such vehicles is more evenly distributed and there is less strain on the road. There is less impact where the road is rough and therefore there should be less objection from the point of view of the road maker and repairer to the use of such vehicles.

Major-Gen. G. F. DAVIES, C.B., C.M.G., C.B.E. (Director of Supplies and Transport, British War Office) presented the paper submitted by the British War Office on this subject (see Section II.), and said: I do not propose to deal in detail with the paper submitted by the War Office. The paper gives you in very brief form the development as we have seen it from 1919 to the present day. I am glad to see that other papers have been prepared on this subject, because I know it is one of very great interest, and I would refer particularly to those submitted by Sir John Thornycroft and Col. T. M. Hutchinson. As regards War Office requirements I think nobody would dispute that they harmonise and synchronise with the requirements of our Dominions and Colonies. We have of necessity to operate over bad roads and even over no roads at all; over sand and over the roughest of country, and therefore we can see eye to eye with the Colonies as regards our difficulties. I will, if I may, just touch briefly on what we consider the War Office requirements which are also being given in a paper to the Institution of Automobile Engineers by Capt. Kuhne. The first requirement laid down in that paper is the lower intensity of pressure on the ground; (2) the increased useful load capacity; (3) high speed; (4) higher torque-weight ratio; (5) increased flexibility in construction; (6) reasonable first cost; (7) economy in running and maintenance;

(8) attractiveness to the commercial user at home and in the Colonies and Dominions, and (9) ease of handling.

In 1919 we formed our Motor Transport Advisory Board and on this Board we had several leading civilians in the motor industry, and also a certain number of soldiers. The first specification that was drawn up was for the 30-cwt. lorry, and the War Office at that time considered that pneumatic tyres were essential. This specification was very well received by the motor industry. To help it, the War Office gave a subsidy and a certain number of vehicles were subsidised to give the design an impetus, and also for the War Office to get their vehicles when required. The subsidy was soon full and that rather went to prove that the specification could not be very far wrong. Since this, developments have been very rapid, and we have now issued a specification for the medium 6-wheeler which we hope to subsidise in lieu of the 30-cwt. lorry when the time of the previous subsidy falls in.

I was very interested in a paper that was read yesterday dealing with Palestine. I myself spent practically the whole war period in Egypt, Palestine and Syria, and it was there my duty to control many forms of transport from the donkey, camel, horse, to mechanical transport. The mechanical transport we had out there mainly consisted of the 3-ton lorry. The vehicle, although it could operate well on good ground, was perfectly useless for sand, and when we got to the areas of cotton soil, when the rains came it was entirely inoperative and we had to be careful to get that type of vehicle out of this area before the rains came. I feel very confident from recent experience that the 6-wheeler will not be held up by sand; in fact, I think, with good road reconnaissance, one could always take it over the sand, but I would not like to say the same thing for the rain-soaked cotton soil which has literally no bottom to it. That, however, may be overcome yet, and, after all, the cotton soil dries up very quickly, and it could be got round by working on the edge of the sand or nearer to the mountains. Again, I have had a certain amount of experience in transport of all forms in South Africa, as I have travelled all over Natal and the greater part of the Transvaal, part of the Orange River Colony, and also Cape Colony. I feel fairly confident that the 6-wheel vehicle would not be held up to any extent in that country at all. Sir John Thornycroft mentions in his paper the help that the motor industry has received from the Army engineers in regard to mechanical transport, and there are two points to which I would like to refer. One is the method of rear-axle suspension by means of free and unstressed articulation and evenly-balanced load distribution, severe conditions of tractive and braking effect being assumed within certain specified limits. The second point is the overall chain. The credit for this is entirely due to Col. Niblett, who was, I believe, at one time works manager to Sir John Thornycroft. He joined us at the beginning of the war, however, and he



has served with us ever since, and we feel that a very deep debt of gratitude is due to him for the work he has done for us.

I have not touched at all on the question of the track vehicle. That is outside my province because it is a subject which is not dealt with from the military aspect. I can only say I am perfectly confident that the requirements of the Dominions and the Colonies and the War Office again harmonise. I was reading the other day that masterpiece of a book, Ludwig's Life of that great soldier, probably the greatest soldier, Napoleon, and it brought home to me a certain statement made as regards Napoleon in the Pyrenees and Russia, namely, that he was held up in both countries entirely owing to lack of roads. Just think for a moment how that great soldier would have revelled in the modern development of the motor industry, and had it come in his time I do not quite know what would have happened. I am purely administrative, and I speak to you purely from the administrative aspect. I have technical engineers here to-day who will be able to answer any technical questions you wish to ask, but before I sit down I should just like to say one word to the British motor industry. It is that our relationship, I think, has never been more friendly and more cordial. The industry has helped us in every possible way they can. They have taken our advice in certain matters and they have given us their advice freely. We, on our part, are in an unique position, I think, of trying out their vehicles in different climates and different terrain, and I can only say this, that when we do try them out we try them out thoroughly. There are no half measures about it.

Sir JOHN THORNYCROFT, K.B.E., introducing his own paper (see Section II.), said: There is no doubt that the 6-wheeler is the vehicle of predominant interest at the present time. Yesterday we were discussing transport questions in general, and it seemed to me that it is impossible to ignore the 6-wheeler for travelling over countries with undeveloped roads. In fact, from this point of view I do not think there is any other possible vehicle than the 6-wheeler. I can claim to have been associated in the manufacture of motor vehicles as long as most people in this country, and I think the development of the last few years has been phenomenal. At different intervals vehicles have been introduced for undeveloped countries, and a few samples have been sent out overseas and have stopped there, very often without ever having run at all. Now, however, manufacturers produce vehicles and send them to different parts of the world and get repeat orders quickly. It is also of great interest to record that the development of this particular type of vehicle was a military development. The military authorities of the past have generally made use of civilian development in transport, but here we have the reverse. We have a particular vehicle worked out for military needs so successfully that it has proved to be the solution of the problem for civilian purposes.

If I might refer to some points I have put together in my

paper I would like to mention the work of the War Office and the assistance their officers have given to manufacturers. One must not forget to give the French designers the credit for making a successful development of what we call here the rigid 6-wheeler, but I think everyone agrees that the modifications which Col. Niblett insisted on here have made it a more suitable vehicle for really bad roads and for cross-country work. For a vehicle which is running on a reasonably hard road the tractive effort has not to be so enormous per ton of vehicle, but where a motor vehicle has got to travel over desert sands or cotton soil the tractive effort has to be about ten times that necessary for travelling on a good hard road, in order to enable these soft patches to be got through. That is obtained by providing, in addition to the ordinary gear box, a supplementary gear which gives eight gears in all. In the paper is a diagram showing the way in which the various gears overlap and gives an indication of the best times to change, and I think it is rather a useful diagram.

The various 6-wheel vehicles at the Commercial Motor Exhibition will show a variety of ways of solving the problem, but, after all, in dealing with cross-country work, I think we must come back to the arrangement by which one takes the torque reaction to the frame of the vehicle and does not vary the load on the axle or bogie. There are some vehicles which have not provided for this, but they are probably intended for roads where the vehicle has not to give this very big tractive effort. Referring to experience of vehicles in different parts of the world, there was an interesting discussion yesterday about the sort of roads pneumatic tyres could go over, but there is more than one service which these vehicles perform. There is the service required, say by an oil company, of delivering machinery up to "the back of beyond," in connection with which the vehicles have to traverse forest tracks, and it does not matter what happens to the road so long as the vehicle gets there; the vehicle is on low gear all the time. In other cases, to a certain extent, where the soil is sandy, the pressure of the tyres tends to bind the surface and make something of a road. One finds examples of many thousands of miles of that sort of thing in the San Paulo district of Brazil, where they do not use a metal-tyred vehicle over roads which have an excellent surface in most seasons of the year. These are conditions under which the pneumatic tyre is most suitable. The 6-wheel vehicle enables much greater loads to be carried than is possible when using Ford cars, the only alternative type so far, and there are 6-wheel vehicles successfully running under these conditions with loads of 3 tons over thousands of miles of the type of country I have just mentioned into the Brazilian forests.

In Australia 6-wheel vehicles are also being used for tank wagons for delivering in the back blocks. The South African Railway Administration has a large number of services run by 6-wheel vehicles, and probably South Africa has shown the greatest development of any country in this respect. These

vehicles are also at work in Borneo and Singapore and, generally distributed over the world, you will find British-made vehicles which are a development of this War Office effort. I think the development has been phenomenal, and it is of special interest to know that the civilian population is getting the advantage of the efforts which the military authorities have made. The suggested subsidy scheme for six-wheelers is of special interest in giving the users at home the chance of using these vehicles, which, although they may have slightly more complication than the 4-wheel vehicle, have demonstrated, I think, that they do less damage even to our own good roads here and carry their loads with less resistance and therefore more economically.

Col. T. M. HURCHINSON, D.S.O., O.B.E. (Mechanical Transport Advisor, India), presenting the paper prepared by the General Staff Branch of the Army Department, Government of India (see Section II.), said: In the unavoidable absence of Major Hubbard who prepared this paper, I have been asked to submit it to you, and I have the honour of making a few remarks upon it. On the first page of the paper you will notice under the heading, "Expansion of Roads," that there is a very small mileage, relatively speaking, of metalled roads in India, only 216,000 miles. I have not worked this out in terms of road miles per square mile of country, but it is a very small figure. Then we go on to see that the demand for good roads will increase. It has just been decided to form a Road Development Committee, and sanction has been obtained from the Government of India for this Committee to get to work. It will consist of nine members of Assembly and five of Council, together with a Chairman, making a total of fifteen and it will examine the development of the road systems of India, and the means by which they can be financed, and also the co-ordination of road development by a Central Road Board or otherwise, so that there is some prospect of development taking place. The question, of course, is largely bound up with finance.

The introduction of mechanical transport in India has to be considered in conjunction with existing transport, and at the top of page 5 of the paper, there is a reference to the use of transport for agricultural purposes. I wish to remind you the cost of ox transport in India is very low, and, as the paper points out, the ox is not only useful for transport, but he pulls the plough, and when he can no longer do that other uses are made of him; even his hide is saleable. It is difficult to give exact figures, but I know that in certain cases one can arrange transport contracts for figures which, reduced to the equivalent of British money, are something like 2½d. to 5d. per ton-mile. This is a very low figure, and it is difficult to visualise mechanical transport replacing ox transport on such a basis. At the same time, this form of transport is very slow. It can only do about 15 to 20 miles a day, and this alone prohibits its use for certain services, such as passenger carrying, the transport of fresh

vegetables and fruit stuffs. I have in mind, for example, transport between Kashmir, in the northern part of India, where great difficulty is experienced in getting fruit and similar food stuffs through to market in a fresh condition. We have to remember also that time in the East is not of much value, although I think the East is now beginning to appreciate the value of time more than it used to, and the population is prepared to pay for getting fresh goods through in a marketable condition and for quick passenger transport. Thus there is the possibility of rapid development. Another point against ox transport is that it is very often hampered by weather conditions. Mechanical transport is now obtainable locally in certain parts of India, but its approximate cost is something like from three to six times the figure I mentioned per ton-mile for ox transport. It varies with the locality and the season, and the prospects of a return load. Nevertheless, the comparison of the figures is interesting, and shows that the cost of ox transport is about one-fifth or one-sixth of mechanical transport at the present time.

The question of passenger transport is referred to on page 6 of the paper where a distinction is made between first-class passenger transport, meaning the tourist traffic, and the movement of families about India, which represents the third-class traffic. Generally speaking, the third class traffic represents the Indian native traffic. I have travelled many thousands of miles over India by road and railway, especially by road, and I have been surprised to see the manner in which the Indian moves about. He is naturally a traveller; he has been a traveller from time immemorial, and it has long been the habit of the Indians to travel more than the population of any European country. Thus there is a large amount of traffic to be dealt with from the outlying districts; especially in the south of India I have seen a large amount of crude motor transport for passengers consisting mostly of what we call lorries with seats and carrying a colossal load of human beings. This is traffic which one would hardly realise existed, and it is the off-shoot from the railways.

Coming to the introduction of the 6-wheel vehicle in India, unfortunately Major Hubbard is not here, but he has been very largely connected with its introduction to India, and has been present at most of the important trials. I will, however, go through certain points in the paper in connection with this matter. The 6-wheeler referred to is of the rigid type with the weight distribution on the various axles, i.e., the War Office type. The advantage of weight and power distribution has already been pointed out by Lord Montagu, and I think its effects are well known, particularly as regards giving improved adhesion. I want, however, to point out that it is not only power and weight distribution which is very important, but the use of overall chains or tracks which enables these machines to do so well on poor ground is equally improved. Certain tests are referred to in the paper, and I think it is rather interesting to follow one or two

of them. In July a light and medium 6-wheeler journeyed from Quetta to Karachi and back, a distance each way of 476 miles, of which no fewer than 370 miles consisted of the roughest camel track. The outward journey was accomplished in three days, with shade temperatures varying from 70 to 110 deg. F. The return journey occupied four days, making a daily average over the whole journey of over 100 miles. Beyond the fracture of a clutch-operating rod, which was quickly repaired, and five punctures, no trouble was experienced, although the vehicles had been subjected beforehand to some very severe cross-country trials in connection with artillery haulage. At about the same time, another medium 6-wheeler was converted from its load-carrying role to that of an armoured car, which duty it performed with complete satisfaction for 500 miles, including arduous tests in the frontier "nullahs" and over cross-country routes in the plains. Since the paper was written another trial has gone through in which two 6-wheelers, one light and one medium, having a capacity of 16 cwts. and two tons respectively, travelled from Quetta to Kohat *via* Fort Munro, a distance of over 600 miles, across a good deal of difficult roadless country. At one point an altitude of 8,600 ft. was reached, but nine days only were taken on the journey, from October 1st to 9th this year. The only trouble experienced was one broken rear road spring on the light vehicle. Both vehicles had previously completed about 10,000 miles without overhaul, and had been engaged on a series of demonstration trials and stunts. At the conclusion of the run on arrival at Kohat both vehicles were going well, and returned by road under their own power to Rawal Pindi. That trial was interesting because it was entirely cross country and the going was extremely difficult. This test followed an earlier test of two modern track vehicles over the same route, but these track vehicles took a total of just over three months, of which 23 days were actual running time, the remainder being spent in repairs and awaiting spares. These latter vehicles had previously travelled about 1,200 miles, and on arrival at Kohat were put on rail for complete overhaul.

Reference is made at the end of the paper to the use of producer gas plants. Petrol, as has been pointed out, is obtainable locally, but I am now going to give my own personal opinion on the matter for what it is worth. Producer gas plants require more or less skilled operation, and certainly at the present stage of development I am inclined to regard synthetic liquid fuel as having a more promising future. The driver element has to be taken into consideration, especially if Indian drivers are to be employed. One foresees that if we are to adopt additional complications, there is more to look after and the drivers have to be paid higher wages. It is all a question of whether it is worth while paying considerably more wages to the driver and having greater chances of breakdown. It is well to emphasise the point made by a previous speaker to the effect that

the range of variation of conditions in India is much greater than in this country. It is doubtful if firms and designers have realised this aspect of the matter. Perhaps they have not had the opportunity of being on the spot, though in some cases it may be due to the fact that their representatives who have been to India have been unable to convey an idea of precisely what the conditions are. The general requirements have already been outlined by General Davies, but I think some exchange of views is desirable as to what we require under these conditions. These difficulties have to be dealt with, and if we can pool our knowledge and our difficulties, it will help designers and largely make for cheapness of construction in the end, because after all if the motor vehicle is to compete, it will have to be produced reasonably cheaply, and the less changes there are in design the better, so that the sooner we get down to the essential features for foreign and Colonial conditions, the better.

In addition to the points already mentioned, it seems to me that one of the most important matters is the heat in this part of the world and its effect on engine cooling. The loss of water is a matter of considerable importance. With temperatures of 110 deg. F. and travelling over routes where the sun pours down on to the rocks, and the heat is reflected on to the machine, it is difficult to prevent vehicles from losing water. There are many hill stations where the radiators can be refilled, but with large convoys it is so difficult, so we want to avoid refilling as much as possible, and therefore we want a machine which will retain its water and not boil it away. Again, there are great extremes of temperature in India. Although it may be hot in one part, at altitudes in the winter time it is extremely cold. The variation is much greater than in England. I have been colder in India than I have ever been in England. This affects lubrication; the oil in the lubrication pipes and sumps is liable to freeze; thus it is rather important to be supplied with an oil that does not freeze at low temperatures, but which at the same time will retain some body at the higher temperatures because one may start at the top of a hill in the morning with the engine practically frozen and, during the day, come down to a lower level where it is extremely hot. Dust is another problem. In England, thanks to the Ministry of Transport, we have excellent roads and there is very little dust. I remember some years ago before the universal tarring and water-proofing of roads was undertaken, that we had a dust problem in England. This problem is, however, very much worse in countries where the roads have not been waterproofed, and it is particularly bad in parts of India. The dust we have to contend with is not gravel or sand, but is fine air-floated dust which remains suspended in the air half an hour after a vehicle has passed. That dust is drawn into the engine and undoubtedly we require some form of air filter to keep it out; it must, however, not be too complicated or expensive or require a lot of attention. Smaller matters needing attention

are the effective ventilation of the driver's cab. In a good many machines in England the drivers can be very cosy in cold weather, and a little uncomfortable in warm weather, but abroad in hot climates, it is like sitting in an oven and very draughty ventilation is necessary to make the driver at all comfortable. If proper ventilation is not provided the driver will break down because he has many other things to try him in addition.

One effect of moving over rough ground is a demand for increased flexibility of the chassis and of the attachment of the units to the chassis. The so-called rigid frame is considerably distorted in travelling over rough ground, and our later experience shows that we must consider improvements in the attachment of our units to prevent damage both to the body and to the units themselves. Brakes are another matter which require attention. They must be durable and have plenty of accessible adjustment. Where we have long hills, 15 to 20 miles long, a considerable amount of wear takes place, and I know cases of lorries which have done well in this country, but after one run down a hill in India they wanted adjustment. Frequently it has been impossible for any further adjustment to be made and the brakes have had to be re-lined. Therefore, we want more durable brakes which will stand a considerable period of use. In the heavier class of vehicles some form of mechanical relay brake is desirable, either the servo type or something of that sort. The point is that the Indian driver in physical strength is not equal to the European. I should say that his physical strength is about two-thirds of that which the European driver is able to apply. In fact, I have seen some brakes with which an European driver can scarcely hold the vehicle on a hill, but when an Indian driver tries to operate the same brakes on a bad hill, he is up against a real difficulty. As most of these machines will have to be driven by local drivers, we shall have to make sure that the braking systems are effective.

Sir John Thornycroft has stated that the civilian has adopted a vehicle in use by the Army, and that civilian users have benefitted considerably from Army experience. I should like to add that the Army, in turn, has benefitted from the assistance given by manufacturers. We have found them most helpful in all our problems, and many of them, I am afraid, are very disturbing from the manufacturing point of view, but we do appreciate the help we have had from the manufacturers. I should further like to point out, however, that the Army is doing another service in training drivers and mechanics, and, in taking vehicles to countries overseas, are introducing these to the people out there. Then when these drivers and mechanics pass out into the reserve and go into civil life and become civilian drivers, they are able to take up civilian work in these overseas countries. A large number of civilian motor transport vehicles in India are now being operated by ex-service Indian drivers and mechanics, and in this way they are helping

propaganda and development. Finally, I would like to impress the importance of effective technical service by qualified representatives of the manufacturers concerned. I know it is an expense to a firm, and difficult, perhaps, for them to justify it in the initial stages, but it does make a considerable difference to the subsequent sale of the machines and their development if prospective purchasers know they have available a qualified representative who can repair and adjust their machines and who can supply spare parts when necessary. That is the important thing, and I think would largely help to development in the use of mechanical transport vehicles under Indian conditions.

M. L. BACQUEYRISSÉ (Directeur-General de l'Exploitation et des Services Techniques de la Société des Transports en Commun de la Région Parisienne) then presented his paper dealing with the 6-wheel motor 'bus and the use of coal gas on vehicles (see Section II.). Summarising the advantages of 6-wheel 'buses, as a result of his experience with them in Paris, M. Bacqueyrissé stated that they brought about a reduction in tyre wear, and in the cost of maintenance, both of bodywork and the mechanical parts of the chassis. As regards the use of coal gas as the fuel for the engines of motor vehicles, this has been brought a stage nearer by the introduction of a piano-wire wound container weighing only 5 kilogs (11 lbs.) per cubic metre of content capacity. As compared with commercial motor spirit, coal gas showed an economy in calories of 10 per cent, due, in his opinion, to the greater homogeneity of the carburetted mixture. In conclusion he drew attention to the paper on the subject of the use of coal gas for the engines of motor vehicles recently read by M. Castaing, the chief engineer of the S.T.C.R.P. at a meeting of the Union des Voies Ferrées d'Intérêt Local et Transports Automobiles.

Col. R. E. CROMPTON (Royal Automobile Club): I only wish to tell Col. Hutchinson and Sir John Thornycroft that the country of the whole world where mechanical transport can be worked to profit and to enormous advantage is India—the country of plains and pretty hard plains. With my engines 50 years ago we traversed those plains at high speeds even in those days. I will tell you this, lest we forget. In the years from 1858 to 1877 I was employed by the Government of India to develop mechanical transport for the Army, and in order to get the practice to carry out our work properly we carried goods and passengers for about seven years. I do not know how many passengers we carried, but roughly speaking we completed three million ton-miles and there are very few parts of the world where similar work has been done in the same time. The secret was the extreme ease of our Indian roads. There were no gradients to speak of, and we were masters of the situation. The natives called me the "rubber wallah" because we used rubber tyres which they had then seen for the first time. But this is the interesting thing; I was then, as Col. Hutchinson



has mentioned to-day, up against the bullock man with his two miles an hour, and in those days his cost was only 2d. per mile, and I was told I had to beat that. Well, in my last year in India I had reached an average of seven miles an hour and had carried 55 tons as a maximum net load per train, and I had got down to an average price of 5d. per ton-mile at seven miles an hour. Such a result has never been obtained since, either in Europe or India or anywhere else; although we were then handicapped, for we had wood fuel for developing steam and we also had to use native drivers. I will say here, however, that the native driver is a fine fellow. Mine were Punjab boatmen originally, but they were as good as many English drivers. One thing Col. Hutchinson spoke of, which I also experienced in India, and that is the dust. It was terrific. My 130 H.P. engine dragging behind it nineteen wagons suffered severely from this dust. Although the engine was in front, sometimes we had a wind from the rear and what we had to do was to make our engine casing absolutely dust tight. In fact, we had to provide a positive pressure on the inside to give a little flow outwards, and in that way we kept down our engine repairs. These in the first few years were chiefly necessitated by dust, but in the last few years they entirely disappeared. I am 82 years old, and my assistant at that time is now 86 years old, and we are dining together to-night as two of the founders of the Automobile Club. Therefore, mechanical transport in India does not kill you. (Laughter.)

Mr. GUNNAR LINDMARK (Royal Automobile Club of Sweden): In connection with the subject discussed here this morning it might interest you to learn something about the winter traffic in the northern part of Sweden. As probably at least some of you know, Sweden is a very oblong country, the southern part having nearly the same climate as England or the northern part of Germany, and the northern part, stretching above the Arctic circle, having the most severe conditions with deep snow and low temperature during several months, or more than half the year. If we go back only about five years we will find that at that time practically all winter traffic in the northern part of Sweden was managed by the aid of horses. The system of clearing the roads of the snow was at that time most primitive, being done by horse-drawn ploughs. These were not very effective, the result being a channel about 3 metres wide (nearly 10 ft.), with high snow-walls at the sides of same, and they also left deep snow on the road surface. Consequently, such roads were not very well suitable for motor vehicles, and, furthermore, the roads suffered very much from the melting snow, making the surfaces weak during autumn and spring.

About five years ago the Post Office authorities inaugurated regular motor bus services through the northern part of Sweden, as well in the coast land as in the interior part, known as Lapp-land, for conveying mail and passengers, winter and summer.

In looking round for suitable vehicles I am glad to say that the choice fell on the Swedish motor 'bus, "Scania Vabis," manufactured by the Company of which I have the honour to be the General Manager and President. You will understand the strains on these mail-carrying 'buses during the winter when I tell you that on some days they have to run 12-15 hours on the lowest gear and with practically full load on the engine. No wonder then that the oil in the gear-case sometimes gets into boiling condition, although the temperature outside may be 20 deg. to 30 deg. C. below zero. The first mail 'buses were equipped with an extra gear in the rear axle, and with four gears in the gear-box, consequently eight different gear ratios could be obtained. The front wheels were equipped with skis and the rear wheels with a special type of caterpillar with a wide rubber belt around the wheels and two pairs of rolls. This equipment could be comparatively easily detached when not required. The 'buses also carried snow ploughs. The 'buses are used to carry the passengers, the mail being carried in trailers, which in the winter runs on skis.

However, during the last few years the method of clearing off the snow from the roads in the northern part of Sweden has improved greatly, and is now effectively performed by the aid of powerful 3-ton trucks and 'buses, equipped with snow-ploughs in front and on one side. Now practically all main roads in northern Sweden are kept open for motor traffic all the winter through. The main roads are thus brought into a comparatively good condition with only sufficient snow left for the sledges and no snow walls at the sides. A speed of 15-20 miles per hour of the trucks with ploughs enables the latter to throw all snow away from the road over the ditches, and that is, of course, very favourable for the road. The mail 'buses now are made as ordinary 4-wheelers with twin tyres on the rear wheels, which are comparatively large in diameter, and the caterpillar system as a rule has been abolished, as also has the extra gear in the rear axle, this being possible owing to the roads being kept in better condition. However, the strains on the 'buses still are very severe, regular traffic being maintained independently of the weather—in snow storms, etc. In all some 50 motor 'buses are now being run in northern Sweden in regular daily service, winter and summer, for mail carrying as well as for passengers, who can travel through Lapland quite safely in comfortable, well-heated 'buses with electric light, and what that means to the people living there and to civilisation will easily be understood.

The mail 'buses having opened the way for other traffic, a great number of private 'buses and trucks now run in the northern part of Sweden all the winter, and probably there is no country in the world where winter traffic to such extent and under such difficult conditions exists.

Perhaps I have taken too much of your time, but I hope that what I have said has been of some interest to you. I might also

mention that the Russian postal authorities have bought a number of Swedish-built buses for winter traffic in Siberia. We also have had an enquiry from Russia for large-size passenger cars to be able to run at a speed of 40 miles per hour through 1 metre (39 in.) of deep snow, but we were sorry to have to reply that such marvels do not yet exist.

Mr. R. H. BRACKENBURY (Empire Marketing Board): At the morning session yesterday I endeavoured to emphasise what I conceive to be the crux of the transport problem in vast semi-developed, sparsely-populated continents such as Africa or Australia. There is an economic gap between the cost of railway transport and that of any other kind of mechanical or animal transport. A railway, worked to capacity, can carry produce for a penny or two per ton-mile, whereas a motor lorry charges 1s. or 1s. 6d. for the same service.

A very inadequate attempt is made to bridge this gap by stretching every form of transport service far beyond its economic limit. We find, at one end of the scale, that branch railways have been built where branch railways have no economic business to be. At the other end of the scale we see human beings carrying produce on their heads for 50 or 100 miles. It is an economic crime to take men away from productive labour and turn them into beasts of burden. True, there is an economic radius within which a human porter can quite properly be used. There are possibly more human porters at work in the docks, markets and railway stations of London than in many a West African Colony, but the radius over which they operate is measured in yards and not miles. In the same way the radius at which a light lorry can be worked economically is very limited. The radius extends, however, as the load carried increases, and passing through two and three tonners on four and six wheels, we come to the latest types of balloon-tired, rigid-framed, six wheelers carrying, with a trailer, a useful load of five tons or so. This is undoubtedly the most efficient form of motor vehicle to-day; it probably has an economic radius of operation in Tropical Africa of 50 miles or so, and can carry produce at perhaps 1s. per ton-mile.

Unfortunately, it is seldom possible to build railways in these sparsely-populated continents at less intervals than 300 or 400 miles. An effective feeder for those railways should, therefore, have an economic radius of 150 to 200 miles.

If now I am right in stating that the present most advanced type of motor vehicle charges 1s. a ton-mile and has an economic radius of 50 miles, then it is a mathematical consequence that a transport unit which is to have an economic radius of 200 miles must be able to carry produce at 3d. or so a ton-mile.

It is interesting to speculate on the probable characteristics of this long-distance feeder to the arterial railways. While, doubtless, the details will vary to meet the requirements of the country in which the feeder is to be used there are, nevertheless,

certain underlying principles which apply whatever the local conditions may be.

These principles are three in number and may be stated like postulates or axioms.

In the first place, in order to carry produce cheaply it must be carried in bulk. Fifty or 100 tons at a time rather than in two or three-ton lots.

In the second place, the transport unit which is to carry these large loads must be of such a character that it can traverse earth surfaces without destroying them, Preferably it should consolidate and improve them.

In the third place, a prime mover of a more economical type than the petrol engine must be installed, particularly if the route which this long-distance feeder to the railway has to traverse is far up-country and thus a long way from a sea port.

Perhaps I may be allowed to amplify these three propositions. In regard to the first—that in order to carry produce cheaply it must be carried in bulk—I would like to draw attention to the railway. A railway does not carry produce cheaply for any other reason than that the laying of rails enables large loads to be taken at a time. If small loads of two or three tons at a time were sent down on motor lorries fitted to run on rails, the cost per ton-mile—provided the interest on the capital cost of the rails is included—would be very high. A cargo boat can carry produce from Canada to Great Britain at one-twentieth of a penny per ton-mile only because the load is reckoned in thousands of tons at a time. Motor boats carrying two or three tons at a time would not be particularly economical.

My second proposition is to the effect that a transport unit designed to carry the large quantities which I have indicated must be of such a character that it will not cut up the ground it passes over. I do not want to labour the obvious, but perhaps it is necessary to point out that we are dealing with thinly-populated districts, such, for example, as Northern Rhodesia, where we have an average population of three to the square mile, or, taking the case of Australia, where, as Mr. McDougall told us, large areas are inhabited by no more than one or less to the square mile. In such sparsely-populated countries it is clearly not possible to provide anything more than earth roads, and if these earth roads are cut up, they presumably have to be repaired, but where are the men to come from to do this work? Alternatively, if the roads are not repaired, in time they become impassable. What is wanted then is a transport unit which will not cut up the roads, but, preferably, one which will tread them flat and consolidate them.

And finally, I come to the question of the prime mover. In the valuable paper on Transport in Australia it was stated that petrol which costs at the ports 2s. a gallon, gradually rises as one proceeds inland, until it may even reach a price of 5s. or more

per gallon. Precisely the same thing occurs in Africa. The petrol engine is, at the best, an extravagant form of power unit, and is only used where the question of cost comes secondary to the question of weight. Where, however, weight is not of much importance, then at once one of the three practical alternatives to the petrol engine is generally adopted. I refer, of course, to the steam engine, the Diesel engine or the suction gas engine. The suggestion has been made that fuel alcohol can be produced at an economical cost up country. This may be so, but for the moment I think that we can rest satisfied with one of the three alternatives mentioned above.

The ideal long-distance feeder might then take the form of a powerful tractor using a local fuel or alternatively driven by a Diesel engine using crude oil. Such a tractor driven by a 300 H.P. engine mounted on flexible tracks is a practical vehicle to-day—perhaps not strictly commercial, but it would soon become so after the first few experimental units had been perfected. Such a tractor could draw behind it large capacity trailers, also mounted on a system of tracks. A road transport train of this character can be designed which will carry a useful load of 50 or 100 tons or more, while yet exerting on the ground pressure of only 10 or 12 lbs. to the square inch. I may say by way of comparison that the pressure of a man walking is usually taken at 10-15 lbs. per sq. in., while that of a horse is 75 lbs. per sq. in. It is pressure per square inch which destroys the surface of ground. Provided the pressures are kept low enough, the ground will not be cut up. At a pressure of 10-12 lbs. per sq. in., most surfaces are positively improved. Anybody who has had occasion to use the native paths in Africa will have noticed the smooth polished surface which is left by the passage of bare feet. The ordinary pedal bicycle tends rather to smooth out the ground it passes over than to cut it up. The total load is immaterial. It is the pressure per square inch on the ground which is the decisive factor.

Finally, I would like to emphasise the point that the long-distance feeder to the railway is in no way a substitute for existing methods of mechanical transport. Obviously 100 ton loads are not to be picked up anywhere but must be brought to collecting centres by means of the usual types of motor vehicles and other forms of transport. The big unit may be expected rather to stimulate the increased use of motor transport of all kinds by linking up with the railway fertile districts at present lying dormant.

Major G. C. ROWE (Senior Military Representative of the Australian Commonwealth in London): Our Army mechanical transport problems in Australia are also the problems of the commercial transport firms and of the producers of primary products and raw materials. As most of you know, at present we have in Australia no firms manufacturing motor transport vehicles, and in

the past very few firms outside Australia who manufacture vehicles have considered that our market has been of sufficient importance to warrant the incorporation in any of their vehicles of those special features which our local conditions of *terrain* and climate call for. Some firms certainly did send out a technical representative, but I am afraid their voices were just like those voices in the wilderness. It almost seems as if manufacturers thought—well—Australia is a very long way off; it is a big country with a small population, and after all there are plenty of horses and bullocks there. These facts are certainly true, but I am afraid our progress has been slightly retarded because that point of view has been taken up. However, as a result of the consideration which was given to the requirements of the Army mechanical transport vehicles by that Committee to which Gen. Davies has referred, the 30 cwt. subsidy type came into being and, owing to its improved cross country performance and the incorporation of certain features, the motor manufacturers of Great Britain, whose interest in the potentialities of the Australian market by this time had been stimulated, started to look ahead and try to interest their overseas customers in this particular type of vehicle. I think they met with considerable success. This 30 cwt. vehicle was a very big advance on anything we previously had, but going still further, the introduction of the 6-wheel vehicle and also the semi-track vehicle is a much bigger step forward.

We have I think in Australia practically all those conditions of *terrain* and climate which the War Office had in mind when they were considering the specification for their Army transport vehicles, and it is a logical conclusion that vehicles which are built to these specifications will meet the requirements of our commercial civilian users. There are quite a number of 6-wheel vehicles in use in Australia at the moment, many of them, as you have heard, being used by the big oil firms. The Commonwealth railways also have some working up in the interior, and I am certain of my facts in saying that they are being run with complete satisfaction and economically, both on the roads and up in the interior where no roads—as roads—exist. It seems to me, therefore, that we have in sight a solution to one of our transport problems, namely, the carriage of reasonably small loads over reasonable distances.

Mr. Brackenbury has just referred to one of our other problems—the bridging of the gap between the point at which loads of, say, 100 tons can be picked up by the railways, and the points where these loads have to be collected, namely, from the primary producers. For myself, I do not see a solution in sight at the moment. Mr. Brackenbury has put forward one suggestion which is worthy of very serious consideration, and I would ask the members of this Congress if they will be so good as to give this problem very serious consideration. We in Australia will be very glad indeed to hear anything they can suggest.

Mr. HENRY C. JENKINS (Consulting Engineer to the New South Wales Government): Mr. Brackenbury has approached the point from another angle from that which I was looking at it, and has expressed an opinion which I have come to from quite another point of view, upon what is the position of the tractor in these back blocks propositions. One of the difficulties that we all know of is that of idle plant. In the handling of crops and produce, one difficulty with the public services, of course, is that with the plant which must be kept about, or else shifted to long distances so as to handle the produce during a very short period of the year. Co-operation between the various interests in a country like Australia might ensure the use of this plant over a greater period of the year, and the tractor, aided by the trailer, does seem to me to be one way by which economy can be secured. I am not prepared to go so far as Mr. Brackenbury in his 300 H.P. tractor set proposal, because such a tractor would be rather a formidable weapon for a farmer to use. The latter needs a smaller one and by means of trailers he could get much of his produce, at his own convenience, down to certain points where the 6-wheel vehicle can meet him, provided he has a right of way and some facilities for getting there. Sometimes the farmer has to go through the rivers and meets with various other obstacles, and the provision of fords or ferries would assist considerably. Bridges are a luxury which we cannot think much about in some of these countries, and the provision of fords and ferries and a right of way would get over one part of the difficulty, whilst if the use of the trailer is developed the man himself can use it during a part of the year, and he would take his own goods when it suited him down to some point where he could be more conveniently reached than at the present moment. I agree that it is an economical crime to use men carrying loads on their heads, but there are places where men so earn their living. I have had to have a string of men, 200 or 300 men, travelling on foot with loads over long distances, and that should be avoided as soon as possible. The 6-wheel vehicle does seem to be a solution of the problem where some form of road exists, but we are now speaking of places where there is no development of the roads at all.

Mr. C. RAJAM (India): Many of the roads in India are in the most primitive condition, but certain roads are quite good for motor traffic. In the Madras Presidency there are thousands of miles of sand and earth roads which are absolutely useless for motor transport. It is the duty of the Government to see that the roads are put in a suitable condition for the use of motor traffic, especially for conveying goods from the different agricultural areas to the markets. At the present time the Government is trying to improve these roads but the difficulty is finance. What I consider would be the best plan would be to impose a duty on petrol to meet the cost of modernising the roads. There is also a great deal of dust nuisance in India which makes it exceedingly difficult for traffic when it becomes at all dense,

and to eliminate that dust nuisance it is necessary to have modern road construction such as tar macadam or asphalt. In Rangoon, Singapore and Penang, there are thousands of miles of roads in very good condition and there is a road from Calcutta to Delhi and from Delhi to Kashmir which is kept in very good condition. If, however, it were tarred the traffic conditions would improve considerably and people would be able to use that road to go from Calcutta to Kashmir without any difficulty whatever.

With regard to the use of light motor vehicles for Post Office and similar purposes in India and other countries, I have travelled through Czechoslovakia, Germany, France, Switzerland and almost the whole of England and Scotland, and wherever I go I see the wonderful Ford car is used for this purpose. In the postal services in Madras and Calcutta, Ford cars are used and they do not let you down at any time, but the trouble is that although the Ford is the cheapest to buy, the cost of maintenance is excessive. I have a number of English lorries, Commercars and Albions, which give no trouble, but the initial cost is high and I would urge manufacturers to concentrate attention on the manufacture of one-ton and three-quarter ton lorries capable of carrying mails and also for 'bus services in small district towns in India. In Calcutta and Madras the large single-deck 'buses run in England would be suitable, but in the outer districts it is absolutely necessary to have one ton and three-quarter ton chassis for 'buses and postal services. I have seen many of the manufacturers in England and on the Continent but nobody seems to have devoted their attention to such vehicles, but I believe they would sell thousands of them for use as 'buses as well as for the postal service in India.

Mr. NORMAN NAIRN (Nairn Eastern Transport Co.): As some of you may be aware, we are now running a service of passenger vehicles between Haifa and Baghdad. This is a 6-wheel proposition, the vehicles being of American design. At present we are running four Pullman 6-wheelers, and the point that has struck us about these vehicles is the manner in which they travel through the sand and mud and the high speed which can be maintained over bad country. It is necessary for Colonial work that these vehicles should have six-cylinder engines. The question of water in the radiator has been mentioned this morning, and to get over the difficulty referred to we are using condensers. We have to run in temperatures of 120 deg. F. in the shade, and on the desert, of course, there is no shade, but we are getting very satisfactory results with a very large radiator and large fan in conjunction with a condenser. We have had a great deal of trouble with our internal expanding brakes, which are not enclosed, and on three or four trips it was necessary to take them down and remove the dust. That is a very serious problem of the desert. Similarly, in regard to the construction of bodies, there is considerable torsional strains. I do not know how these can be overcome, but it may be possible to do it by adopting a



construction similar to aeroplane bracing, and if these strains can be overcome it would be a great benefit. For braking, our experience shows us that on the 7½-ton Pullman cars the foot-operated brake is impossible, and there must be some mechanical means of braking. I can only say that after the experience of twelve months with these 6-wheel cars between Haifa and Baghdad I am solid on the 6-wheel proposition until there is an 8-wheeler. In conclusion I would like to congratulate the English manufacturers on the very great advance which has taken place this year in the construction of 6-wheel vehicles.

The third session then closed.

---

### LUNCHEON TO DELEGATES.

At the luncheon to-day the principal guest was Major-General the Rt. Hon. Sir Granville Ryrie, C.B., K.C.M.G., V.D., High Commissioner for the Commonwealth of Australia. Sir Edward Manville presided.

The toasts of H.M. The King and H.R.H. the Prince of Wales (President of the Congress) were duly honoured.

The CHAIRMAN, in introducing Sir Granville Ryrie, said: We have great interest in Sir Granville at the present time because, as you are all aware, the automobile industry of this country sent out a delegation to Australia, and that delegation has just returned to England after making a very extensive tour of Australia and New Zealand, and we hope for great things in the British automobile industry as the result of that visit. We had the pleasure the other evening of hearing Sir Granville Ryrie at the dinner preceding the opening of the exhibition of private cars at Olympia, and it was the first time we had come into actual contact with him, but he left, if I may say so, a most favourable impression, and therefore I have no doubt you are looking forward with pleasurable anticipation to hearing what he is going to say to us this afternoon.

Sir GRANVILLE RYRIE, after some amusing comments of the events that led up to his appointment as High Commissioner for Australia, said: With regard to the motor industry, which is one of the greatest industries of the world, I would like to deal more particularly with the relationship between Australia and the Mother Country. This is a World Congress, I know, but I am sure you will pardon me dealing with this particular point at the moment. I think you will agree that Australia is one of the best customers of the British motor industry to-day, and it will be a larger customer as time goes on. In 1924 Australia took 25 per cent. of the motor car exports of the United Kingdom, and in 1926 she took 46 per cent. Of chassis alone, in the latter year, Australia took 80 per cent. I think that is a creditable performance. In addition, Australia was the principal market for British bicycles, motor cycles and commercial motor vehicles.

I think that this position between Australia and the Mother Country is due in a large measure to our preferential tariff, but it is due also to the keen interest that is manifested by British motor manufacturers in what we are doing in Australia. At the same time I should like to say I think the motor manufacturers of this country slipped badly a few years ago when they allowed our American cousins—I do not say this disparagingly in any way of our American cousins, because they are a pushing race and deserve all the success they get—to get into Australia, and British makers, I say, slipped badly in not getting into the Australian trade at the same time. It was all left to the Americans and the result to-day is that in Australia the chief business is done in American cars. What you have recently done, viz., sent a delegation to study the conditions of Australia ought to have been done previously because you would then have been able to reap the very great benefit of the Australian trade.

I am not ashamed to state that the first car I bought was a Ford. With all due respect, I say that the Ford was a very excellent little car, and it served my purpose very well. There were thousands and tens of thousands of Ford cars sold in Australia before the British makers came into the market at all. As a matter of fact it was not possible for me to buy a more expensive car and the same is true of a great many people in Australia to-day. All I wanted was a car which was suitable for rough work in the bush. As I was a station owner and wanted a car suitable for these rough parts I looked round and decided that the Ford was the most suitable for my work. It had a high clearance suitable for the rough roads, low gear, high power with the minimum number of gears, and that is one reason why British-made cars are not suitable for Australian conditions—the gears are too numerous. I had five years of the bush country and with the gears on British cars it meant continually changing gear owing to the nature of the country. I hope the British manufacturers will not find fault with me for giving them a little lecture, as it were, but I just wanted to tell them that they slipped badly some years back at the commencement of the motor trade in Australia.

There is no doubt that Australia promises to be one of the greatest markets for the motor manufacturers of the world. We have great spaces in Australia which must be served by some form of transport, whether it be rail or motor road transport. Good roads will mean, of course, good motor traffic and in my opinion in the country parts of Australia it is far better to build good roads than to build railways. If we get good roads we shall get all the transport we want. The Australian problems are typical of those of all the other countries of the southern hemisphere. We have in Australia, as a matter of fact, all the conditions to be found in the Argentine, South America, South Africa, New Zealand, and parts of the Congo. It may be news to some of you that we have a skiing carnival in Australia and at one

time we could not get along to the headquarters of the skiing Club owing to the snow. In other parts of Australia we have tropical conditions with long periods of drought, and better transportation between those districts suffering from drought and the non-affected areas would be of the greatest possible advantage all round.

I would like to call to your attention the recent International Economic Conference at Geneva. This Conference came to the unanimous conclusion that the prosperity of industry throughout the world depended on the prosperity of agriculture. I need hardly remind you of the tremendous part that transport plays in ensuring strong agricultural progress, and if the motor manufacturers of the world can improve the conditions of transport for rural areas they will be doing a very good deal to improve the position of agriculture, not only in Australia, but throughout the world. If they do that, and they improve as a consequence, the standard of living of the primary producer, then the primary producer will be able to purchase more manufactured goods which will react to the benefit of manufacturers generally. Therefore, I think it is essential that you should study the conditions in Australia and in other comparatively undeveloped areas for yourselves, because undoubtedly there is a tremendous field for the motor manufacturers of the world.

There is one thing which needs consideration, and that is the price of petrol. The price of petrol in Australia is a tremendous handicap to us. In Sydney we have to pay 2s. 4d. per gallon, and the price is about the same in Melbourne, but when you get to the back blocks the price is 4s. 6d. and over, which is a very serious drawback. I understand that in the United States petrol can be obtained at 10d. per gallon, but although we are big shareholders in the Anglo-Persian Oil Co. we have to pay 2s. 4d. in Sydney. I think that is ridiculous and it should be possible for somebody to do something to put that right. Amalgamations are taking place and I do not know whether the profits are going into the pockets of the big trusts. Anyhow, there cannot possibly be that amount of expense entailed in the transport of oil in tankers as is represented in the difference in price which I have mentioned. We have Commonwealth refineries but we cannot refine enough for our own needs. However, I will conclude by saying that I hope this World Motor Transport Congress will result in something being done in my country in regard to improving the facilities for transporting goods and passengers, because it is upon transport that the prosperity of the Empire and, incidentally, the prosperity of the whole world, depends.

FOURTH SESSION *of the*  
**World Motor Transport Congress**  
HELD AT  
THE SAVOY HOTEL, LONDON, W.C.1.  
ON  
*Tuesday, November 15th, 1927.*

---

**M. ADRIEN LACHENAL**

*(Member of Swiss Parliament and Delegate of the Touring Club Suisse)*

in the Chair.

---

**Subject of Discussion : "The  
Improvement of Facilities for  
International Travel by Road."**

Mr. HORACE WYATT (Organiser of the Congress), said: Gentlemen, before the meeting formally commences I have to announce that Mr. Charles McWhirter, who was to have taken the chair this afternoon, is ill, and is quite unable to be present, under doctor's orders. I think you would wish that I should transmit some expression of your regret to Mr. McWhirter. (Hear, hear.) Under the circumstances we are very fortunate to have found at short notice a very able deputy for Mr. McWhirter, namely, M. Adrien Lachenal, who is a Member of Parliament for Switzerland, and is here representing the Touring Club of Switzerland. I think the fact that M. Lachenal is in the chair this afternoon is a very happy reference to the international character of this Congress, and particularly to the situation of Switzerland as the centre of international affairs.

The CHAIRMAN: As my friend, Mr. Stenson Cooke, has advised me to speak only in English, I will try as little lamely as possible to preside at this meeting. But let me first tell you how greatly I am honoured, on behalf of Switzerland, my very small country, and also on behalf of the Swiss Touring Club, in having been called upon to direct your deliberations, and I thank your honoured assembly very heartily for it. I wish also to express to our London friends—and in doing so I am sure I am interpreting the feelings of the delegates of all foreign countries here—how very pleased and deeply appreciative we all are for

the remarkable and amiable way in which they have organised the reception of the foreign delegations. You have once more been true to the world-famed English tradition of hospitality.

The subject which delegates to this Congress will be invited to discuss this afternoon is "Improvement of Facilities for International Travel by Road." If there has been any doubt in the minds of delegates as to the world-wide interest of this subject, I am sure that the representative nature of this meeting has removed it. We have, however, a further indication of its importance in the presence amongst us of a member of the Cabinet of the British Government, the Secretary of State for India, Earl Birkenhead. That Lord Birkenhead, with his many engagements, should spare time this afternoon to attend our gathering is a compliment which we all recognise. I think I shall fall in with the wishes of the delegates if I restrict my opening remarks to these few words, and ask Lord Birkenhead now to do us the honour of opening the session.

The Rt. Hon. the EARL OF BIRKENHEAD: You, M. Lachenal, opened your observations by making a wholly unnecessary apology for your inacquaintance with the English language. Few indeed of us, I suspect, would not feel very proud if we could rise in your country and open proceedings of this kind so gracefully and so accurately as you have done for us to-day. Now, gentlemen, this Congress seems to me to be one of very high importance. Your Chairman has said it is satisfactory that a member of the Government should attend here to-day. I think, on the contrary, it is very necessary that members of the Government should keep themselves closely in touch with the ever-developing movement of which you are the trustees, and for which in the past you have done so much. I am old enough to remember the first non-stop run of motor cars from the Metropole Hotel, London, to the Metropole Hotel, Brighton, that hazardous adventure, comparable, if not to flying the Atlantic, at least to swimming the Channel—(laughter)—as it seemed to us in those days. Although I did not witness the arrival of the cortege—(renewed laughter)—I was at least privileged to observe its departure, and I have heard from eye-witnesses of the reverent admiration with which the very few vehicles which had actually gone at a speed of, I suppose, about 15 miles an hour without stopping once from London to Brighton were received. Throwing one's memory back a little further, but still within the recollection of all but the fortunately young in our midst, one can still recall the days in which a prudent Legislature provided that every mechanically-propelled vehicle should be preceded by a middle-aged man carrying a red flag. We have advanced a great deal since those days, and any man would, in my judgment, be very short-sighted indeed if he assigned limits to the development of what is one of the most remarkable discoveries of our lifetime. We have become so familiar with the congestion of our streets by motor vehicles to-day that it is almost impossible

to throw our minds back to the days when you left your house or your hotel in London, and when no instrument of locomotion could be seen except one that was drawn by a horse. So swift has been the change that it requires an effort to throw one's self back into that world. How can one illustrate it? Perhaps as well in this way as in any other. In all the imaginative detective romance which has surrounded the personality of Mr. Sherlock Holmes, as Conan Doyle created him, there is no mention, and there could have been no mention, of motor cars, and whenever that gifted detective was in need of accelerated motion he discarded what in those days was called a growler in favour of a hansom cab.

The particular subject of your discussion to-day is the improvement of facilities for international travel by road. I do not think the speakers will be in the least embarrassed by the poverty of the topic, for, indeed, I know of few aspects of the motor transport problem which would more easily admit of improvement if the various authorities of the world would, I will not say think Imperially, but would think cosmopolitanly. I know of no process which ought to be so easy, but which is in fact so inconvenient, as that of taking a motor car abroad. The very close geographical proximity of England to the great countries of the Continent ought surely, if common sense were brought to bear upon the problem, to have made it as easy to take a motor car across the Channel for the purposes of a Continental tour as it is to take a car from England to Ireland. I say Ireland and not Scotland because, of course, there is the element of a sea journey in the case of Ireland, as there is in the case of the Continent. To make these facilities general and informal, however, involves a great reciprocal advantage. It is an advantage to the Englishman who wishes to tour on the Continent, it is to the advantage of foreign countries that they should make it easy for Englishmen to enjoy their holidays amid foreign surroundings, and, if one may put it quite bluntly, to spend their money on agreeable holidays without so much formality as to make the whole thing tedious and not worth doing. I have had occasion to take a car into France more than once recently, and I have not been so much embarrassed myself because there are certain official methods of making these processes at once more rapid and more agreeable—(laughter)—but I know perfectly well the inconveniences to which many of my private friends have been subjected. One must realise, of course, that there are conditions which must be observed. For instance, if a country is highly protected in the matter of the motor car industry it would, of course, be wholly unreasonable that, except under adequate guarantees, it should be possible to take in a car on a tourist basis and then make a commercial disposition of it in a country in which you were touring.

I experienced the inconvenience of the contrary view only this

summer, when I took the humble boat which occasionally, when weather permits, carries me over our smiling summer seas, up the Seine to Paris. Unhappily for me it had been preceded by an even smaller yacht, which was taken over by a young lady who had sold it on the way; apparently it was considered a terrible thing that an English yacht should have been sold in France, and I was consequently compelled to sign I know not how many papers wherever I stopped, wherever I met a Customs official, promising and pledging myself that in no circumstances, however tempted, would I sell this yacht. I rather resented the formality because in the whole course of my journey I did not meet any man of any nationality who showed the slightest desire to purchase the vessel. (Laughter.) Surely it should be perfectly easy for a responsible national body in each country to give a guarantee that whenever a traveller goes to any other country with his motor car he will bring that car back to his own country. That ought not to be an individual responsibility; if the organisation is given enough influence it will be advantageous for anybody to join that body, because of the facilities it will be in its power to give, and if they all join they can be bound by rules and penalties. In fact, it should be the easiest thing in the world to organise a system under which Customs conditions do not present themselves as in any way irksome.

In the second place, I have often thought it ought to be the easiest thing in the world to adopt some standardised system of the signposting of roads. That ought to be the same all over Europe. After all, the countries are close enough together; the conveniences are obvious enough to make it absurd that there should be different signs and different methods of giving warning in every country in the world, and I am sure that if the organising ability which is represented at this Congress would devote itself to that subject it would attain very valuable results.

I myself can only deal with one further topic, and I am conscious that it is a more difficult one, but I believe, however, that at some time or other the reform will be adopted of introducing uniformity in the rule of the road. It does really seem to me to be absurd that when one crosses that narrow belt of water between this country and France the driver of a car must immediately revolutionise all his instinctive conceptions of what it is right to do in a moment of emergency. Believe me, there is some element of danger in the discordancy of rule which exists to-day. It is not that a man does not remember normally which side of the road he ought to follow in the country in which he is driving. That is not the danger. The danger occurs when, unexpectedly, perhaps when rounding a corner, some swift and sudden crisis arises, calling for immediate action, and it is then that eight men out of ten will revert intuitively to what is their customary and lifelong practice. I am not saying which country ought to give way—(laughter)—upon this point, but, as I am quite incapable of driving a car myself, I shall at least be excused

of having any strong personal bias in the matter. It is a matter of utter indifference to me, so long as time is given to my chauffeur to acquaint himself with any change that is proposed, whether we pursue the right-hand or the left-hand course when driving our motor cars. I do not think it is very creditable to the statecraft of the motor world, or, if I may say so with the greatest possible civility, of your own Congress, that you have not made more progress in dealing with this problem, in examining it, and in deciding whether or not it is a problem which is beset with too much prejudice for its solution. I myself think that, if approached in the reasonable spirit which I know has marked, and will continue to mark, your proceedings, you might make a contribution which, in my judgment, would be of the highest possible value to all those who drive motor cars in countries other than their own.

I have made a number of suggestions, a thing which I greatly dislike doing on subjects which I imperfectly understand, but such reflections as I have made have occurred to the mind of one who, although he does not drive a car, has very frequently occasion to be propelled by the exertions and the skill of others. It so happens that I have a Bill of some importance to introduce into the House of Lords this afternoon, and I hope, therefore, that this company will acquit me of any discourtesy, and that you in particular, Mr. Chairman, will not think I am guilty of rudeness to you, if I ask permission, after making these few unimportant observations, to leave you.

The CHAIRMAN: I am sure I am interpreting aright the wishes of our assembly in presenting to Lord Birkenhead our compliments and thanks for his remarkable speech, by which he honoured our mutual work. He has dealt in a high spirit and in excellent terms with the philosophy and the general aim of the great cause which is ours, that of universal action and the maintenance of international relations.

(Lord Birkenhead then withdrew.)

The CHAIRMAN: We have three papers before us dealing with the various aspects of the subject on the agenda. I will call on Mr. Stenson Cooke to introduce the paper of the Alliance Internationale de Tourisme.

Mr. STENSON COOKE (Member of the Executive of the Alliance Internationale de Tourisme, and Secretary of the Automobile Association of Great Britain), introducing the paper submitted on behalf of the Alliance Internationale de Tourisme (see Section II.), said: May I say first how grateful I am to my distinguished friend, M. Lachenal, for having consented at a few hours' notice to preside this afternoon, in the regretted absence of Mr. McWhirter. Nothing, to my mind, can more effectively indicate the essentially fraternal atmosphere of this great Congress. Secondly, may I, in the regretted absence of Lord Birkenhead, pay my humble tribute to the genius of that statesman, in that he gave an incomparably accurate synopsis.



of the paper which I have written, but which he could not possibly have read. It embarrasses me because most of the subjects upon which I have dwelt were touched upon by him, with that remarkable touch of his, and this fact makes me appear to you almost redundant. However, delegates will, I might devoutly hope, have seen the paper. I must not waste time by repeating it in detail, but there are points in it I would like to emphasise before it is discussed. The paper deals with international touring, both from the historical aspect of things accomplished, and also from the point of view of that which remains to be achieved. Not all the delegates present can be expected to be concerned with touring, but all, I am sure, are interested in it. Motoring, from being the sport of the early few, has become the relaxation of the multitude. Our concern is to make that relaxation as complete as possible, to remove difficulties; in short, to simplify touring.

In my paper I trace the progress made since the birth of the triptyque in 1909, discussing chiefly the European aspect of international touring. That is not inappropriate. Europe presents an extraordinary problem, with its network of frontiers, and because it is the happy hunting ground of the world's tourists. I would draw special attention to certain questions discussed in the second part of the paper which still await attention, and, I think, deserve your consideration. The extension of the triptyque and of the international travelling pass are worth working for, so that touring, from being merely international—in the European sense—may develop on inter-continental lines. Then there is the question of road signs and traffic signals. I venture to suggest this Congress might agree that these should be uniform in character. The attainment of that ideal will aid the development of international touring by removing yet another of the difficulties of the motorist. Then the passport and the visa. Is the visa necessary? Can the passport be simplified? Many countries have abolished the visa. I propose that this Congress should resolve that this good idea ought to be adopted by all other countries.

The question of the rule of the road—whether we should drive to the left or to the right—is intriguing. For myself, I would raise my voice in favour of leaving matters as they are for the present, but I feel that when the time comes—this is a confession—those countries which drive to the left, such as Britain and the score of others which still do the same, will have to give up their rule, even though it be the older rule, in favour of the more popular. The great expense involved in making the change renders it necessary that it be postponed until the financial difficulties of the world have been ameliorated. Tax concessions for tourists, I suggest, should be general. It is not profitable to attempt to make the tourist pay for the privilege of entering the country in which he proposes to spend his money. This is a subject on which this Congress may desire to express an opinion.

In drawing your attention in particular to these points, my

conclusion is that this Congress has the opportunity, as it has the will, materially to advance the work of motor tourist development by adopting a resolution based upon them. This is a gathering of practical men, and the business this afternoon is concerned with traffic which circulates hundreds of millions of pounds sterling around the world. Your friendly discussion of how to aid this traffic will be of benefit to the Alliance Internationale de Tourisme in its labours to that end. I beg formally to move the following resolution:—

“ The World Motor Transport Congress, representative of sixty-two nations, in session in London to-day, places on record its considered opinion that the development of international touring should be encouraged by all means possible, in the interests of international amity, and that to this end delegates should urge upon their respective Governments the importance of (1) simplifying the passport formalities; (2) abolishing the passport visa where this has not yet been done; (3) broadening the regime of the Customs Triptyque, the Carnet de Passages en Douanes and the International Travelling Pass (Certificat Internationale de Route); (4) the exemption of touring visitors for short periods from motor taxation, on a reciprocal basis; and (5) the standardisation of road signs and traffic signals.”

Mr. MERVYN O'GORMAN, C.B., D.Sc. (Vice-President of the Association Internationale des Automobile Clubs Reconnus, and Vice-Chairman of the Royal Automobile Club), introducing his paper on “ Road Traffic Congestion and other Problems,” submitted on behalf of the Royal Automobile Club (see Section II.) said: It occurred to me, when I was asked to read a paper on international travel, that there is something which interferes with all travel so gravely that it is worth considering whether there are any solutions for it. That problem is congestion. The rate at which goods traffic travels is slow even nationally, but it is particularly slow internationally.

To begin with, no experiment has been made by any Government to discover what is the manner of flow of vehicles along roads which results in the maximum of traffic being carried by those roads. Nobody knows to-day what are the conditions which enable a road to do its full duty. There is no machine in other industries in respect of which the designer, the owner, the manufacturer, the industrialist or the workman or somebody does not know what are the conditions in which it will achieve its maximum output. Governments have tried to control the carrying capacity of roads in an arbitrary fashion. In England we were told to travel at four miles per hour, then at 12, and no more; I have done both and have been punished for exceeding both. Then we were told to go no more than 20 miles an hour. All those regulations were made, but there were no observations made as to whether the traffic flow was affected by those regulations favourably or unfavourably. Internationally we desire that the experiment should be made, but only by those who are

qualified to do it, of discovering what is the maximum carrying capacity of roads. In the course of the paper I have ventured to suggest that there is a solution, and I put that before you first. This is a subject of common interest to us all. I will ask you to suppose that you have a circular road  $\frac{1}{4}$  mile long and wide enough for one vehicle, to put on that road one vehicle—a good one—and have it propelled round that road all day at 30 miles an hour. It can do it, of course. If you increase the number of vehicles—again all good ones, and of the same type—until there is a continuous sequence of vehicles, nose to tail, all the way round, and give the order for them to proceed at 30 miles an hour, how fast will they go? You all know. They will go at four miles per hour. They are capable of going at 40 miles per hour, and the drivers want to go at that speed. Nobody has broken down, and there is no blockage. Why, therefore, do they go at only four miles an hour? That is the problem. If you take away every alternate vehicle, so that instead of, say, in a space of a quarter of a mile, there being 110 vehicles, there are now only 55, and if you tell all the drivers to drive carefully, each of them to maintain a distance of one vehicle length between his vehicle and the next one, at what rate will they drive? I have been down the Portsmouth Road and other roads which on Sundays have different degrees of traffic density, and when the vehicles are spaced one vehicle length from one another the speed at which they travel is 15 miles per hour. Therefore, my circuit of vehicles on the circular road, which previously could travel at only 4 miles per hour, begins to travel at 15 miles per hour, when half the vehicles have been taken away.

That does not interest you a bit, but it will when I point out this, that if you draw a line across the road and count the tonnage of vehicles that passes in a given time, you will find that when the road is packed with vehicles nose-to-tail the tonnage that passes in an hour is X, but when you have taken away half the vehicles, so that there is a space of one vehicle length between each, the tonnage that passes is two-and-a-half times more than X. Therefore, you have increased the carrying capacity of that road by 250 per cent. by taking away a sufficient number of vehicles to leave a gap between each of those on the road. Appendix II. of the paper gives the mathematics of maximum flow. As a matter of fact, it is almost elementary algebra, but the physical explanation is that no man will drive so close to an obstacle, which may stop, that he has no chance of applying his brakes and stopping quickly enough to avoid bumping into that obstacle. If you have another car only a foot or two in front of you, you will not drive at a pace beyond that which will allow of your stopping within a foot or two. I have assumed that the braking power of a large modern car, on the average, gives a deceleration of 10 ft. per second per second. With that factor as a basis, I arrive at precisely the result I have found on the Portsmouth Road, namely, that a speed of about 14 miles per

hour will be attained if there is a spacing of a vehicle length between each vehicle. That is the basis on which I suggest an experiment should be made. I do not say that you would increase the traffic flow of Piccadilly two-and-a-half times in that way, because there are confluent roads, vehicles that break down, pedestrians who hesitate and who must be respected, but experiment is essential before you make big expenditures to cure congestion.

I pass from that to another general subject which I deal with in the paper—and I am very pleased to see here Mr. Piggott (of the Ministry of Transport), whom I respect so much, and who has so much interest in these things from a Governmental point of view—and that is the question of the duties, which I consider, and which I hope to persuade you all to consider, are the duties of a Government in relation to traffic. I consider there are four such duties, namely (a) to help as best possible all units of traffic to their destination; (b) to provide them with every safeguard as they go; (c) to arrange for an economic return for road expenditure; and (d) to provide for raising funds justly to meet road expenditure. Those four objectives sound so harmless that they are almost platitudinous, but, oddly enough—and I say it with all due deference—none of the sixty odd Governments represented here seem to have had those objects in view, according to their legislation for the conduct of traffic.

In the days before the motor car the local performances of the butcher's van, and the farmer's cart conveying goods from the farm to a neighbouring market, were dominant factors in the distribution of the control of road administration, and it resulted in local administration of the roads. To-day however, farmers send goods by road over distances as great as that from Nottingham to London. Many of us are tourists, who travel long journeys by roads. We can hardly move without crossing the areas of a hundred, or two or three hundred, road authorities. An ingenious device was brought out in England; I shall not call it bribery, but, anyhow, there is a central fund, which is duly applied to the 1,300 road authorities in England, and we thus purchase a sort of modified unanimity in some of the things they do. But that is not what we want. What is wanted in the great transport industry of the country is a large, inclusive, Napoleonic view of the business. Unfortunately, all those little 1,300 road authorities in England—and it is just the same in other countries that I know—differ as to whether they think it would be nice to have a road made through their district. They can only be persuaded to do so by the country paying something up to 100 per cent. They have not a Napoleonic view. In fact, so difficult is it for the Minister of Transport that I have ventured upon an epigram, which I hope he will forgive, to the effect that the 1,300 road authorities in England act upon the Minister of Transport in the same way that fleas act upon a dog. They prevent him

remembering that he is Minister of Transport. He suffers so much from local irritation that he cannot conduct the broad scheme, which would enormously benefit everyone. That is a point I have tried to make, and I suggest that if you want to consider what may be done, and what should be done with traffic, you have got to take three separate points of view, and I urge that those points of view dominate the problem before you.

The three points of view are as follows. First there is the great broad financial problem which every person in charge of an industry must consider. You cannot run a factory unless you know what capital you are using to run it, how much capital you lock up in land, buildings, machinery, stock in hand, and so on. Transport is an industry. What is the capital of the transport industry? There are roads, there are motor cars, other vehicles, horses, there are stations for the repair of roads—lots of them in every one of these 1,300 localities. There is a very big capital lock-up. What are the annual running expenses of the industry? I don't know, but I can tell you the headings under which they will come. There will be petrol, the upkeep of motor cars and horses, the upkeep of the roads, and so on. There will be this annual expenditure, plus the annual interest on the capital locked up, and all that must be paid for by the earning capacity of the industry. One of my points is to impress upon the Transport Minister that we ought to know, we must know, what the big financial facts of our industry are, and it is up to him to tell us as authentically as he can.

I have taken an imaginary place, a little country, and made it an island. I have supposed that it has 178,000 miles of roads, at a value of so much per mile, and have given a sort of table which shows (a) the amount of goods to be transported, and (b) the amount of annual lock-up and the amount of annual expenditure, and it seemed to come out from that purely fantastic example that every sovereign's worth of goods made in such a country has to pay, roughly speaking, 2s. for its bit of transportation. So that when one sovereign's worth of goods is made somewhere in England, it will cost on the average 2s. to carry it from one place to another. That is not a fact, but it is the nearest I can get, in the absence of the data.

Having got what I am provisionally calling a fact, I must consider the speed at which I carry the goods. I say we convey goods, on an average, at about 8 miles per hour. But supposing that the traffic increases within the next six years at the rate at which it has increased during the last six years, i.e., 38 per cent., then is not the best, simplest and cheapest way of enabling our increased volume of traffic to move to its objective achieved by an increase of the average speed of the traffic from 8 to 12 miles per hour? To increase the speed from 8 to 12 miles per hour does not mean increasing the maximum speed attainable by any vehicle, but it is a matter of eliminating the time which is spent by vehicles

dawdling behind each other. How much money must be spent in order to get rid of that dawdling time? It seems to me that if you could enable your existing vehicles to move, not at 8, but at 12 miles per hour, without any appreciable expense—not more than a few millions in a case where thousands of millions are involved—you would be able to convey the traffic of six years hence, which will have increased by 38 per cent. The value to the whole country of being able to convey our increased traffic without very large capital expenditure on vehicles, etc., is enormous.

I happen to have had something to do with two sciences which I think can be mentioned usefully in connection with the next matter, which is measurement of flow. Years ago I was occupied with electrical engineering. We all know the phenomenal advance which has been made in electrical engineering, and that advance is due dominantly to something which many people may not have thought of; it is due to the fact that you can measure electrical power with the utmost ease, accuracy and economy, and that the electrical engineer, when he has made perhaps a tiny improvement, is able definitely to show that it is an improvement. In regard to traffic, if our excellent head of the Police puts a policeman in a new place he may *think* it is a good thing for the traffic but he is not sure, because he cannot measure an increment of traffic flow. I do not suppose the people who made the Kingston By-pass were sure that they would make a blockage opposite Robin Hood Gate. There were no means of measuring. Another science with which I have been concerned is that of aeronautics, and I have been enabled to observe traffic flow from the air. I want to suggest that we should observe and measure traffic flow from the air, by means of cinematography. I cannot think of any other way, and it seems to me that, though it might be difficult, and apparently expensive, it must be done for the good of the community.

What I observed when flying over London amazed me. One might expect to see the whole of the streets blocked with motor cars, but I found nothing of the kind. The parts of the roads which are fully covered with motor cars are quite rare. You see a serious block in one place, from which none of the vehicles are able to move, but next to it there are plenty of roads which are quite clear. I could hardly believe my own eyes. One of the reasons is that once a vehicle has got into a block it cannot get out of it, because all the vehicles are so tightly jammed. Timed aerial photographs will give us a record of the effect of small improvements when you have altered the shape of a central refuge, or rounded a particular corner, put a policeman in a new place, or started a roundabout instead of a criss-cross traffic. You can have records of the roads before and after each innovation, and you are able to know the percentage of traffic flow improvement produced by each innovation. That will require

working out, and had I worked it out my paper would have been about 80 inches thick instead of  $\frac{1}{2}$  inch.

There is one other topic which I have very closely at heart, and that is the question of roundabout and cross-road traffic. The cross-road traffic introduces the trouble that a number of vehicles must be stopped in order to enable a number of other vehicles to cross in dense places; in other places, where it is not dense, a number do not stop, and they collide. In either case the matter deserves urgent attention. The Royal Automobile Club has had many discussions on the subject of country cross-roads, and as the outcome of those discussions we have come to the view that the only profitable solution is to use warning signals to advise the public who use them that one road is minor to the other. It is up to the people on the minor road to look out, and in order that they may know they are on a minor road something must be put up to tell them so. This proposal, which was made by the Royal Automobile Club, on whose behalf I am speaking, was made also to the County Surveyors' Society by Colonel Sinnott many years ago. This view was arrived at on both sides quite independently, but it is good to find that we hold the same view. Therefore, I hope we may be able to persuade our Government to adopt that solution of the country cross-road problem. In my paper I have dealt with the alternative suggestion made by Mr. Stenson Cooke, and I am not going to touch upon it now, because it would take too long; it is a pity that we should differ, but we do differ. I think he is radically wrong, and that my paper shows it.

There is one more point on which I am very keen. In Appendix III. of my paper I have made a suggestion for a code of the road, a code of customs which should be observed by people using the road, in order that everybody's travel may be facilitated. The most important is that the traffic on the road should keep to the left. We in England are under the delusion that we keep to the left, but we do not. It is the custom for us to drive on the top of the road, and if another person hoots long enough, and if he is big enough and looks dangerous enough, we move to the left and let him pass. That is a bad habit. The habit we have to develop is that of keeping to the left. It is the same in other countries, only, *mutatis mutandis*, it is sometimes right instead of left. It must be a habit, and not a law, to keep to the left; it must be a courteous habit. In attempting to facilitate the passage of other traffic by keeping to the left you are following a custom or habit very much analogous to the habit which well-bred men have of taking their hats off to lady friends. That remains a habit, although, if you are carrying two large Christmas parcels, you cannot take your hat off. Similarly, when driving, and when you are passing a side road on your left, and you are afraid of something coming out of it, you swerve to the right a little and take care you can see, but after negotiating the difficulty you should come back to the left. Similarly, if

the road is slippery and muddy on the left, and there are pedestrians, whom you will splash if you keep to the left, you spare those pedestrians by keeping on the top of the road, but when you have passed them you come back again to the left. That is why I advocate, not a law, not a thing with punishments behind it, but a habit.

I have put down here a number of habits, but I say that until we have got an authoritatively agreed code of habits we cannot possibly improve matters. Supposing some group of road users has road habits which are rather dangerous. As there exists at present no authentic code of what the habits of the road are, there is nobody to instruct people how to reform. Therefore, I ask you, and I urge each of you to ask in your own country that your Ministry of Transport or analogous authority shall have the courage—because that is what lacks—to publish what are the habits in your country, and in doing that you will eliminate contradictory habits. If your Minister says what the habits are, then the thing is settled. When he has published his schedule of recognised habits or customs you can appeal to him to use his authority with a view to the proper improvement of traffic customs.

Herr DIPL. ING. R. FILSER (Allgemeiner-Deutscher Automobil Club, Munich), speaking in German, introduced the paper presented on behalf of that body, which paper (see Section II.) contained a resolution calling for the general extension of the triptyge to goods vehicles. He said: I should like to call attention to the difficulties still prevailing in connection with international motor transport. Previous speakers have pointed out the positive results which have been achieved in regard to tourist traffic. Some progress has been made in the case of international tourist traffic, but the question of the international transport of goods in motor vehicles has been sadly neglected. There are still barriers of prejudice which must be overcome. It is maintained by some that competition with the railways would arise, that the local carriers' businesses would be endangered, and that the temporary importation of a truck would be difficult to control, and these matters must be discussed. Even touring cars carrying samples of goods are not afforded the same facilities as are afforded the ordinary touring car. The direct advantages of transport across frontiers are overlooked. Loading and unloading on the frontiers would be done away with, and this is an economic point of supreme importance. In consideration of these matters the Allgemeiner Deutscher Automobil Club asks you to give your attention to this matter as a whole, and to make it a point of discussion. You will be doing justice to this Congress and will enhance its reputation by undoing the shackles with which international motor transport is still burdened.

Mr. HORACE WYATT (Organiser of the Conference): I feel that it is not really my place to rise during this Congress, but I do so



only because I feel there is something very much in the nature of a point of order involved in the resolution proposed on behalf of the Allgemeiner Deutscher Automobil Club. The resolution suggests that this Congress should request the Ministries of Transport of certain countries to advocate certain changes in the law. I feel that we shall be in a very difficult position if we attempt to vote on that resolution as a Congress, for the reason that we have representatives here of the Ministry of Transport and of other Government Departments of Great Britain, and the Ministries of Transport and other Government Departments of some fifty other countries. I should like the opinion of delegates on the point that we cannot ask the official delegates of Governments to pledge themselves to press their own Governments in favour of a policy on which they have received no instructions in advance officially. It seems to me equally that the representatives of Governments who are asked to bring pressure to bear indirectly on other Governments would consider that in voting for such a suggestion they were guilty of impertinence. Therefore, I suggest, with all due deference, that as a Congress we cannot vote on the resolution which is put before us, but that we should do something on these lines, that is to say, we should pass a resolution to the effect that this Congress appreciates the importance of the resolution moved by the Allgemeiner Deutscher Automobil Club, and directs that the substance of the resolution be forwarded to the Association Internationale des Automobile Clubs Reconnus and the Alliance Internationale de Tourisme, with the request that the resolution shall receive the fullest possible consideration, and that if those bodies feel justified in giving the resolution their support, it shall be duly put before the Governments concerned.

The CHAIRMAN: Perhaps Herr Filser would care to alter his resolution in accordance with the suggestion of Mr. Wyatt.

(At a later stage it was announced by the Chairman that Herr Filser had postponed discussion of his resolution until the afternoon of Wednesday, November 16th.)

SEÑOR DON J. NAVARRO DE PALENCIA (representing the Spanish Government): I think it might help in discussing the general problem of international touring if I try to make clear the conditions as to road traffic and general regulations in Spain. It is not my intention to give you a lesson in geography, but I want to say first that the roads are in a variable condition, because Spain is a country with very different climates. For instance, in Spain we grow bananas, but we also have winter sports. Generally speaking, however, the condition of the roads ranges from good to very good. Lately, tourists from France have come into Spain, and the condition of the Spanish roads seems to astonish them.

In Spain in the past the regulations in regard to traffic have varied, so much so that up to three years ago we had two different rulings regarding the side of the road on which one should drive. We kept to the left in one part, and in another

we kept to the right. We have abolished that variation, however, and have established a regulation that drivers must keep to the right, in order to conform with the rules in other countries. The signposts conform generally to the rules established in France. We not only indicate the directions of the towns, but the mileage also. I want to impress upon you the fact that visitors to Spain are very welcome; we are thankful to visitors, to whom we give all sorts of facilities, and we are willing to fall in with any suggestion leading to the simplification of international travelling facilities. Finally, I want to urge you not to be distrustful about the willingness of the Spanish population to help a visitor, and you make take it from me that our women do not carry knives in their garters. (Laughter.)

M. PAUL DUCHAINE (President of the Touring Club de Belgique), who addressed the meeting in French, seconded the resolution proposed by Mr. Stenson Cooke.

Mr. H. H. PIGGOTT (Assistant Secretary, Ministry of Transport): May I begin by saying how appropriate it seems to me to have M. Lachenal presiding at our conference this afternoon; he is a representative of the great Republic of Switzerland, the home of the League of Nations, where so many important international conferences have been held. I feel I am entitled to speak on an occasion of this sort because I was the representative of Great Britain at a conference held in Paris in October last for the amendment of the International Convention for the Circulation of Motor Vehicles. We spent a number of days on the Convention, and I and the representatives of 40 other nations had the privilege of signing that document. There are two main points of improvement. First, the new Convention is not limited merely to international tourism, but it extends definitely to commercial vehicles, and there to a certain extent it meets the point so ably put by Herr Filser. It provides for the classification of vehicles according to their laden weight.

The second point of importance in the International Convention, in its amended form, is that the International Travelling Pass has been divided into two portions, one relating to the vehicle and the other to the driver. There is a separate form for the driver, so that if a vehicle is taken to a foreign country, and for some unexpected reason you have to change the driver, it can be done without the extraordinary formalities attaching to the previous Convention. That amended Convention has been signed by representatives of 40 or 50 nations, and it still awaits ratification. I have made enquiries recently at the Foreign Office, and I understand that only eight or nine nations have so far signified their preparedness to ratify the Convention. It is provided in the Convention that it cannot become operative until twenty of the signatories of the original 1909 Convention have expressed their willingness to ratify.

Now, therefore, I come to a practical suggestion. We have here representatives of all the nations in Europe, and I suggest

that they go back and exert pressure upon their Governments to express their willingness to ratify the new Convention, so that we may have the twenty ratifications that are necessary for bringing the new Convention into force. That is one direction in which definite and immediate progress can be made.

I should like to say a few words about the interesting proposal of Herr Filser with regard to the extension of the triptyque system and the Carnet de Passages en Douanes to commercial vehicles as well as to touring vehicles. As Mr. Wyatt has pointed out, it is not an easy matter to settle off-hand. It is more a question of Customs than of legislation. It must be an arrangement between individual countries as regards their practice in relation to Customs and duties levied on incoming motor vehicles. I suggest that is eminently a subject which might be remitted to the permanent Sub-Committee of the League of Nations which deals with road traffic. This permanent Sub-Committee has done a great deal of valuable work in the past. It has before it at the moment the question of the co-ordination of all the motor vehicle legislation of the countries of Europe, and also the co-ordination and simplification of the road signs and warnings. I understand that this permanent Sub-Committee is to have a meeting in Geneva next week. Unfortunately, it is too late to get this particular point on the agenda, but I propose to instruct Mr. Franklin, who will represent the Ministry of Transport of Great Britain on that Committee, to raise the question whether the time has not come for definite arrangements to be made between the various Customs authorities of the European countries to facilitate the traffic of commercial vehicles as has been done with regard to touring cars.

One point touched upon by Mr. Stenson Cooke was that of reciprocity with regard to the remission of taxation in various countries. On this point perhaps I may be pardoned if I draw attention to the practice in Great Britain. Here at any rate we allow any visitor who comes into the country with a motor vehicle to have four months free from any form of taxation. No vehicle tax is imposed on his vehicle for that period, and, although I do not wish to touch a thorny subject, I may point out that in Great Britain we have no tax on motor fuel.

Mr. STENSON COOKE. Not yet, Sir.

Mr. PIGGOTT: Well there is no tax on motor fuel; our tax is entirely a vehicle tax, so that when we remit that tax for four months to a foreign visitor we are in fact freeing him of all taxation. This Great Britain did in 1920, in the hope that our example might be followed, and that it might stimulate the spirit of reciprocity in other countries. If anything, however, some other countries have gone backward rather than forward, and Great Britain finds herself, perhaps not for the first time, in a state of splendid isolation in regard to the remission of taxation to visitors. I hope the delegates to this conference will take to heart what Mr. Stenson Cooke has said. It is of the utmost

importance that we should get the greatest freedom possible for the taking of vehicles from one country to another, the relaxation of all vexatious restrictions, and, as far as possible, that international courtesy should be extended from one country to another in regard to the remission of taxation for a brief period, whatever it might be, perhaps three or four months, when a stranger visits a country. May I say in conclusion how much I appreciate the opportunity of speaking at this gathering. I feel that meetings of this kind are all part of the big movement for increasing the comity of nations, mutual good feeling and good fellowship between nations, and it is on that spirit, after all, that the future prosperity of the world depends.

Mr. A. H. SIRKS, O.B.E. (Chief of Police, Rotterdam): I do not need to say that I prefer to speak my mother language, but if I try to speak English on this occasion I hope you will consider it an act of politeness towards the country and city whose hospitality we enjoy. One of the most important questions in regard to international travel is that of tolls. The toll system is a disease, and we have to try to find remedies for this disease. One of the best remedies might be a road tax. That is not the most agreeable remedy from the point of view of owners of motor cars, but when we have a road tax the Government—or the Automobile Club, as is the case in Italy—will collect a lot of money, and with this money they may incorporate the tolls, or they could threaten to make other roads, so that roads on which tolls are payable will not be used. Another remedy is to have a close control of the tolls received. I believe that in many cases the money is not spent for the maintenance and improvement of the roads, and if we have a sharp control there is a chance that the tolls will be lowered. I know of a case in my country where the toll has been lowered 30 per cent. We might find a remedy also by studying history. Many of the tolls had their origin in the Middle Ages, when we had no motor cars, but when motor cars were invented the toll owners said that these vehicles must pay as well as others, but that is not right. I believe that when we have justice on this matter some of the tolls may disappear, especially for motor cars.

A second question is that of traffic signals. Mr. Piggott has already drawn attention to the conference which is to be held, and we can only hope that within a few years traffic signals will be uniform throughout the world. It is necessary, however, that we should eliminate all words from traffic signs, and use only figures, because if we have words we shall introduce the language difficulty, whereas if we use figures only we can all understand. Mr. O'Gorman has suggested that it is not necessary to have laws of the road. I can quite understand the suggestion coming from him, because in England you have gentlemen drivers, and although in other countries we have many gentlemen drivers, we cannot say that each driver is every inch a gentleman. (Laughter.) Therefore, we need laws. We might say it is best to have a rule

that traffic should keep to the left, but in the greater part of the world I believe there is an inclination to adopt the rule of keeping to the right. I hope that at some time we shall have uniformity in all countries in this matter, whether we keep to the right or to the left. But when we have one rule we must have one uniform system as well, and that is, if, for instance, the rule is to keep to the left, as in England, vehicles being passed must keep to the left, vehicles overtaking must keep to the right, and then, at crossings, the driver who sees another car on his left side must make the way free for it. I do not favour Mr. O'Gorman's suggestion with regard to main roads, because we cannot always see which is the main road.

With regard to passports, these must exist, but I hope it will be possible at some time to abolish the visa. It is possible that here in England the passport may be sufficient, but at the present time I do not believe that all the countries of Europe can abolish the visa. It is to be hoped, however, that in time it will be abolished.

Mr. MERVYN O'GORMAN (Vice-Chairman, Royal Automobile Club): I rise to support the resolution with all the enthusiasm which I can bring to it, on behalf of the Association Internationale des Automobile Clubs Reconnus and the Royal Automobile Club of England. I think I may take it that I have your permission to discuss the paper, which is totally different from the resolution. The paper of Mr. Stenson Cooke is a work of interest, but it suffers from one disability in that it deals with a historical matter which is a matter of grave interest to all those who take care that we have before us the facts as they were and not as they might be imagined. International travel for motor vehicles can be facilitated in many ways and I belittle none of those steps achieved so far. But I draw attention to the part of the communication submitted by Mr. Stenson Cooke called "Historical," and ask listeners to excuse certain historical lapses therein on the ground that this is not strictly history any more than the Mustard Club is strictly a club. A purist might call it a publicity campaign where accuracy is not necessarily dominant. Still it is very wrong to say in line one "that up to 1909 every motorist proceeding abroad from his own country met with" customs difficulties. The minutes of the R.A.C. in May, 1902, prove that the work of the international group of Automobile Clubs, which we call to-day the A.I., had already been to the French Government and had persuaded it to accept the triptyque for cars and motorcycles. These Clubs gave the money guarantees, did the work and other Governments followed suit gradually. Before 1908 the list was: France, Germany, Italy, Switzerland, Holland, Austria, Belgium and Spain. Therefore, the pioneers to whom our lecturer is so grateful in paragraph 3, though he suppresses their name and title, were the A.I. In compensation and with flattering mimicry, however, he later described the body whose autobiography or panegyric he is giving by the letters A.I.T.

In Paragraph 8 he says that triptyques were introduced in 1909 for France, and other countries, and a great impetus given to foreign travel. The impetus is all right, and even the 1909 may be right for some organisations, but all associates of the Automobile Clubs had them, as I have stated, years earlier. Early in 1914 the "carnet de passages en douanes," or multi-country triptyque, was introduced, as the lecturer correctly says, though he omits that this was done by the Automobile Clubs—the A.I.—a somewhat ungenerous omission considering that the Royal Automobile Club has for five years handed over batches of triptyques involving the financial guarantee of the Club without charge to Mr. Cooke's organisation, so as to encourage touring—instead of reserving these manifest advantages to the R.A.C. Associates only, and thereby fostering its own membership. I excuse this because we are listening to an autobiography. An autobiography, being "the story of oneself by oneself" perhaps naturally overlooks the work and successes of others on the principle that:—

"We are the sweet selected few  
May all the rest be damned,"  
There's room enough in Hell for you,  
We won't have Heaven crammed.

Paragraph 9 of the "Historical" section finds room to praise the A.A. for originating a scheme whereby a member, instead of depositing with the Club the amount of the Customs duties and withdrawing his cash on his return from his tour, was allowed to do it more cheaply by substituting securities for cash—by the process of giving his Bankers' Indemnity to the A.A. This had the effect of forcing the R.A.C. to the same procedure in spite of urgent protests. Such a scheme could not last—as, indeed, it did not. The scheme was a failure and was withdrawn by Mr. Cooke within two years. At present a bankers' guarantee or an insurance is taken out and paid for by the touring motorist, plus a small cash deposit. This, though better, is not a good scheme really. Formerly the tourists paid for their touring facilities. Now they are given to them in part. To make payments to an insurance company is, of course, good for the insurance company, but the money has left the automobile world. Meanwhile the Tourist Bureau deprived of adequate sustenance from tourists must still draw their funds from somewhere. Since the tourists themselves do not pay enough, the non-touring motorist members of the Association have to make up the balance, which is taken out of their subscriptions.

Obviously the international tourists like being partly paid for by the far more numerous and poorer non-touring members, and the evil system which was, as our lecturer says, "originated" by the A.A., is likely still to remain with us. He is therefore not quite right in saying that "the path of the international motorist has been made progressively easier," and I give the above information in compliance with his wish "that the

deliberations of this Congress may advance the matter." Robbing Peter to pay Paul is not a sound way of advancing Peter or Paul.

The list of countries where Customs are to be negotiated by the "carnet" of the R.A.C. is the following twenty-one:—Austria, Bulgaria, Belgium, Luxembourg, Czechoslovakia, Denmark, Egypt, Finland, France, Germany, Great Britain, Holland, Hungary, Italy, Norway, Latvia, Poland, Roumania, Spain, Sweden and Switzerland, to which will be added in a few months four more—the Irish Free State, Estonia, Lithuania and Greece.

In the twelve countries (Spain, Tunisia, Portugal, Czechoslovakia, Hungary, Roumania, Yugo-Slavia, Latvia, Bulgaria, Poland, Finland and Egypt) where the A.A. has not got "carnets" or triptyques, the R.A.C. will assuredly continue to provide them with triptyques as heretofore without charge and whenever we can.

As regards paragraph 11, the International Travelling Pass was obtained for motorists in 1910, nine years before the A.I.T. was born, as a result of the efforts of the Clubs of the A.I. and those who helped them. When I read this historical essay so far I ceased to expect to find any record of the doings of the A.I. clubs, but in paragraph 13 I find that the R.A.C. and its affiliate the Royal Scottish Automobile Club administer this Pass for Britain. This act of gallantry is hereby acknowledged, and also thanks for mentioning the defunct L.I.A.T., which we are told was shattered—by some shell—in the war.

The division of the Travelling Pass into two parts—one for the driver and one for the vehicle—was years ago advocated by the R.A.C. Touring Department, and perhaps also by the A.I.T. Of that I have no information at present. One notes, in the last paragraph of the Historical section, that the A.I.T. has "above all a moral role." This is very good news. It should result in a more accurate History next time.

Turning to improvements I am happy to be able to announce that the Carnet of the A.I. has a considerable increase of countries to-day. It may be interesting to know that the R.A.C. were first in the field, with the first ship to carry uncrated cars as baggage, and, though the lecturer surely knows the fact, he omits that the R.A.C. maintains a special staff at the principal ports to receive motorists. I am glad that the A.A. also does this.

I agree that the universal acceptance at the 1926 Diplomatic Conference of Governments of the triangle as a danger symbol was a valuable achievement. A warning in the national language is inferior to an agreed symbol, because every tourist does not know every language. This was proposed and carried on the motion of the A.I., instigated thereto by the R.A.C., and the four north European Clubs, after a discussion with the A.I.T., which, no doubt owing to the absence of their A.A. representa-

tive, had no such idea and did not mention it.

As regards hand signals and police signals, I am glad to be able to report that the last two meetings of the A.I., the R.A.C., with the support of the Swiss Automobile and other Clubs whose countries had sent their police to London to study British methods, prevailed on the A.I. to adopt the British signals so closely that no difference would be observed in practice, and this recommendation is already on its way.

I have every hope that the A.I.T. will be able to join the A.I., and so increase our number as to get by unanimity what we desire. Here there is a practical case where Mr. Stenson Cooke's offer of co-operation is accepted.

For some years past customs facilities for camping equipment, trailers, wireless sets and charabancs on tour have been under discussion at the A.I., and I see from this paper also by the A.I.T. ; in all such matters, of course, the two bodies should work together. I learn also from this paper that the A.I.T. is preparing in Switzerland what the A.I. has been preparing in Switzerland—International Touring Maps—and I am due in Paris on November 19th at the A.I. Committee to hasten this. In case it is of any use to the A.I.T. for inspiring further activities on their part I can mention that the A.I. is also preparing itineraries of the principal routes in all the thirty-two countries of the A.I.

In conclusion, let me say that though I have been critical of Mr. Stenson Cooke's paper, I highly appreciate the value of the A.I.T. I only wish that they were always working together with the A.I. and that there were no cause except absence of knowledge to explain the omission of any appropriate mention of the Royal Automobile Club or of the A.I. in a paper which purports to deal with the history and development of international touring facilities.

The CHAIRMAN: I notice that nobody has opposed Mr. Stenson Cooke's resolution.

Mr. T. J. KIERNAN (delegate of the Irish Free State Government): When Mr. Wyatt spoke about the difficulties of official delegates in regard to making recommendations to their Governments, and still more so in regard to making recommendations to other Governments, he translated very faithfully what has been in my mind as a real difficulty from the beginning of the Congress. We officials, when we wish to advise our Governments, have to do so through the proper channels. We must advise our political chief, and eventually our Minister, who brings the matter before the Executive Council or the Cabinet, but we are debarred from making public recommendations to our own Governments. I am glad, therefore, that the resolution before us is not a difficult one to amend, and I think it can be amended in such a way that it might be signed by everybody. We are asked, in the second part of the resolution, to urge upon our respective Governments the importance of doing various things. We cannot exactly do that, however. If our Governments have visas at the



present time, that is the policy of our Governments, and we cannot dictate to them how they should change their policy. I wonder if Mr. Stenson Cooke would agree to an amendment—a purely verbal amendment—to the second part of the resolution, so that instead of providing that delegates should urge upon their respective Governments the importance of the five matters dealt with, it will provide that “the following important questions are worthy of the closest attention and examination by all the Governments concerned. . . .” The resolution will still include the five points which Mr. Stenson Cooke wants to make, but the new wording will avoid forcing us, who are official representatives, from recommending these changes to our Governments. While any of the official delegates personally—myself, for example—would be in favour of the various points recommended, I want it to be understood that technically we could not recommend them. In saying this I have no desire to debar the Congress from coming to important resolutions, nor have I any intention to confine it to resolutions which really have nothing in them.

I hope the manufacturing and tourist interests will see the difficulties, and will realise how perplexing is the question even of the change from the left to the right side of the road—such a big change that even Mr. O’Gorman would not recommend it. You have to remember also that Governments have difficulties in abolishing visas and allowing trucks and lorries to enter their countries unchecked. I think one of the great benefits which official delegates to this Congress will derive is that they will stock their minds with extra knowledge; they will find out what are the difficulties under which the manufacturers and touring interests are labouring, and the information will be valuable to them later. Possibly some question of public importance may come before them, and they may be asked to give an opinion; and, incidentally, I think the advantage in that respect is not confined to the official representatives, for I think it is of importance to the manufacturing interests and the touring associations that the official representatives should know what they want done.

**M. PAUL DUCHAINE:** The remarks made by Mr. O’Gorman were infinitely unjust and incorrect. If Mr. Stenson Cooke made mistakes in his statement, Mr. O’Gorman also made mistakes. Moreover, I think this is not a time to enter into such discussions, but we should work together and try to push forward the objects for which the various associations have been formed. It is true that at the present time the Automobile Club is more or less separated from certain other associations: it is also true that I was one of those concerned with the creation of the Touring Club in my country and with the formation of the L.I.A.T., which is now the A.I.T., the biggest Federation of tourists in the world, it representing three million members. It was long ago, and I was young, but I was there. I contend that discussions of historical

errors and other little items are really of no value; what is of value is co-operation.

Mr. STENSON COOKE: I should like to take the earliest opportunity of apologising to Mr. O'Gorman for a most unfortunate historical error in a date, which was a mere figure, but which appeals to one of Mr. O'Gorman's exacting disposition as of some great importance. I have no intention whatever of following my friend's line of thought, when I remember that I am facing an international assembly consisting of representatives of 62 nations. Whatever little bricks we may have dropped, the fact does remain that we are here this afternoon to discuss and to solve problems concerning the freedom of touring between all the countries of Europe, and any other comparatively side issues, such as who did which, and who did it, and when, do not concern me at the moment.

Mr. WYATT: I will now read the resolution as the representative of the Irish Free State Government proposes it should be amended, and I will then ask Mr. Stenson Cooke if he will accept the modification. The amended resolution is as follows:—

“The World Motor Transport Congress, representative of sixty-two nations, in session in London to-day, places on record its considered opinion that the development of international touring should be encouraged by all means possible, in the interests of international amity, and that to this end the following important questions are worthy of the closest attention and examination by all Governments concerned:—(1) Simplifying the passport formalities; (2) abolishing the passport visa where this has not yet been done; (3) broadening the regime of the Customs Triptyque, the Carnet de Passages en Douanes and the International Travelling Pass (Certificat Internationale de Route); (4) the exemption of touring visitors for short periods from motor taxation, on a reciprocal basis; and (5) the standardisation of road signs and traffic signals.”

Mr. STENSON COOKE: I accept that.

The CHAIRMAN: Does anybody wish to discuss the amendment, or to continue the general discussion? As there is no response I will now declare the discussion closed, and will ask you to vote upon the resolution as amended.

The amended resolution was carried unanimously.

The CHAIRMAN: Before the meeting is adjourned may I say how deeply indebted I am to you for your courtesy, and for the way in which you have rendered quite easy and agreeable the task of presiding over your assembly. The “spirit of Geneva,” an atmosphere of good understanding and mutual collaboration, has led our deliberations, after a few fugitive shadows, into a very smooth path, and I am sure that our efforts for the improvement of international travel and the amelioration of the road traffic problem have been crystallised into something very practical and useful, so that we really may have made a great step towards the solution of these difficult problems.

FIFTH SESSION of the  
**World Motor Transport Congress**

HELD AT

THE SAVOY HOTEL, LONDON, W.C.1

ON

*Wednesday, November 16th, 1927.*

---

MAJOR-GENERAL S. S. LONG, C.B.

*(Chairman of the Traffic Committee of the Federation of British Industries, President of the Mansion House Association, Chairman of the Traders' Co-ordinating Committee on Railway Matters, &c.)*

in the Chair.

---

**Subject of Discussion: "The Necessity for Co-operation between Road and Rail Transport."**

The CHAIRMAN: We have a subject for discussion this morning which is of unusual interest, not only in this country, but in almost all countries of the world. except those that are fortunate—and this is a curious thing to say—and whose railway systems are not so highly developed as those in Europe and the United States. This subject of the co-ordination of rail and highway systems is one of tremendous controversy. I suppose most of us have read in our various papers the arguments that are put forward and the claims that are made, and unfortunately, certainly so far as this country is concerned, I will not say there is frantic abuse, but there is a very considerable amount of antagonism between the two—the modern child, motor transport, and the older rail transport, although, after all, the latter is not so very old; it is a bare hundred years old. I now call on Mr. Bacon to open the discussion.

Mr. DAVID L. BACON (Supervisor of Automotive Equipment New York, New Haven and Hartford Railroad, and one of the delegates of the Society of Automotive Engineers), before presenting his own paper, presented one by Mr. N. D. Ballantine consulting engineer on railway and motor transport matters, New York (see Section II.). He said: I have here a paper written by one of the American railroad men who has recently taken a great interest in the development of motor transport—Mr. Ballantine who expected to be here to-day and to present it personally I should like hurriedly to go through some of the points brought out by Mr. Ballantine, because he has tackled this subject in a more general way than I have, and brings out some of the experience which has been obtained by the numerous American railroads which have carefully studied the advisability of either co-operating with existing highway transportation agencies operating in their fields, or undertaking highway transportation themselves. Mr. Ballantine says:—"I am sure we are agreed that with an increasing demand from the public for speed, comfort, safety and economy, something must be done of a more concrete nature. Many of the municipal studies and surveys are so comprehensive and require so long to complete that by the time a Committee's report is made the conditions have changed and the benefits sought are lost. The maximum utilisation of our steam railways, our streets and highways depends upon a continuous scientific study of what is taking place currently, and not upon statistics which are outgrown. Some of the losses attributed to motor transportation are really due to economic conditions, and some to methods which have not kept pace with progress in the automotive industry.

"The steam railroads are handling the largest part of the freight and passenger traffic, and must necessarily continue to do so in caring for mass passenger transportation, long-distance traffic, the car-load freight and long haul freight. Our railroads generally do not oppose motor transportation itself, but rather the disorganised efforts which take business away from them and are yet unprofitable to the majority of the independent operators.

"Within the last two years 51 railroads in the United States have begun the use of motor coaches and trucks. Information as to the results of their operation is meagre. Sufficient and uniform data must be kept before we can judge finally what is economically sound, or make proper comparisons.

"As to freight, the general tendency in the United States is to ship in smaller consignments as the service improves. Trade units really regulate the average tons per car for many commodities, and the regulating bodies are not prone to change these by increasing the minimum weights required for car-load shipments. The truck and freight train each have their own fields. As it is now, the trucker chooses the traffic most remunerative to him, while the railroads must carry what is offered to them. With co-ordinated service they could handle all that portion by

truck that it is economically sound should go that way, and the rail and truck would, at the same rates, make much more profit. There is no hard and fast rule by which to determine what should or should not go by truck or rail. There is an economic limit of highway transportation which can only be discovered by actual operation of co-ordinated transportation facilities. The preparation of shipments according to classification would be an important deciding factor. The distance which sand, gravel, brick and such coarse freight can be handled by trucks in competition with rail is relatively short, say 10 to 15 miles; but in the case of household goods, furniture and other commodities which have to be carefully crated or packed to be accepted by rail carriers, the truck can economically handle up to 200 miles, and the speed with which delivery can be effected cannot be approached by the railroads with the shunting and terminal delays involved.

"Co-ordination should be easier of accomplishment in England, where you have an Institute of Transport, and without doubt you have gone far in that direction. A year ago a Motor Transport Conference was held by representatives of a few of our railroads. Recently the directors of the American Railway Association recommended a Motor Transport Division, and this is to be voted on by the Association of Railroad Executives at their annual meeting this month. If the recommendation is approved it will mean that the subject is now recognised to be of sufficient importance to merit concerted action."

Mr. BACON: I should like to make a few remarks, following Mr. Ballantine's paper, on the subject of the transportation agencies which have recently been developed by the railroad with which I am connected, for carrying passengers by the highway. We have been operating for a period of two years on the highways. We are now the largest inter-urban carriers in the United States, and we are using some 200 motor coaches. As my paper has been printed for circulation, I will not go into it in great detail, but I should like to point out some of the salient facts and refer to some of the lessons we have learned in these two years. To begin with, the area which we cover is roughly equal to that of the southern portion of England. The extreme points east and west of our area of operation are situated approximately in the same relation as London and Plymouth. We have in that district something over 2,000 miles of railroad right-of-way, and in the past two years we have increased from zero to over 1,200 miles of highway route, or approximately 60 per cent. of our railroad trackage.

In contrast to many of the other speakers, who were speaking of the development of means for bringing crude materials to the railroad to find some form of transportation, we are in quite the opposite position. In some parts we have so many railroads that we do not know what to do with them. They are very closely inter-linked, and it is quite impossible to run trains at a profit on

two sections of railroad within two or three miles of each other. For that reason we have had to develop highway transportation, in order to cut down the duplication of steam services, and to get a much greater flexibility in handling both passengers and goods in these congested districts. Also, with us highway competition is probably much greater than it is here. We have in our section of the country one motor car for about every four inhabitants, which is practically one per family, and the proportion of motor trucks is equally large. On the roads paralleling our railroads there is a great traffic density which I have shown by means of a map in the paper. Even on some of the smaller roads the traffic is great. In one particular example I have taken we find that there are 4,000 people travelling by highway per day between two cities of approximately 40,000 or 50,000 inhabitants. That is tremendous as compared with the number we are carrying on the railroad. The number travelling by highway is many times the number travelling by rail. A few years ago we were running six or seven trains a day up and down these railroads, and they were fairly well filled, but at present we have come down to one train per day, because the people want to ride on the highway. They have the habit, and you cannot break them of it. It may be a good habit—we do not know—but we must give the public that form of transportation which they demand. The proper way of "co-ordinating"—and that is a word we hear a great deal of, without very much in the way of definition—highway and rail service is something which has received a certain amount of experimental examination, and the results of our experiments are summarised in these few words:—

"Wherever the operation of motor 'buses becomes desirable or necessary, they are, as far as practicable, operated:—

(a) As an extension of and in connection with rail service, making connections with important trains;

(b) Parallel with and as feeders to rail service, thus enabling the rail service to be scheduled more rapidly, and, in consequence to be made more attractive to the public;

(c) For the filling of rail schedule intermissions where highway operation is justified, but where passenger traffic is too light, or goods traffic too heavy to justify gasoline rail cars, and where through the operation of the highway service these gaps may be filled; and

(d) For a highway service, connecting with the rail service so far as practicable, between certain populous centres where the railroads handle passenger travel, but between which the construction of new, or the improvement in old, highways has now created a situation in which the operation of the motor coach offers the only means of regaining former revenues now lost."

By paralleling our rail service with motor coaches, which some people claimed meant cutting our own throats, we have been able to realise great advantages by cutting out local stops for the trains. On many lines we have no local trains, but only

expresses, and the whole of the local work between the large cities is handled by motor coaches. The passengers are carried by train to the nearest large city and distributed from there by motor coach, with the result that our trains are making much faster schedules than previously. Furthermore, the rails are being cleared of slow passenger traffic, in order to facilitate the movement of goods trains, which is really an important thing, because it is from that source the railroad receives its main revenue. Unfortunately for the railroad, the travelling public do not spread themselves over the twenty-four hours of the day; it would be very nice for us if they did. They all want to travel at 8 o'clock in the morning and at 4.30 in the afternoon, and between those times there is very little passenger traffic. On account of that we are operating steam trains in the morning, and no 'buses at that time, in some places, because it is necessary to keep the peak load away from the highway. As soon, however, as the peak has gone we start the motor 'buses, to carry the traffic in the middle of the day, and we put on trains again for the evening peak.

It is surprising to find that people prefer to travel by motor coach even when there is an excellent steam train service available. That is true all along our main line, where we have an excellent steam train service, for in spite of that a large number of independent motor coach operators were coming in there and handling a large percentage of the business which previously belonged to the railroad. They were taking the cream of the traffic. We had to take all the peak loads and keep all the reserve equipment, and they had maximum loads on their 'buses all the time. They had not to cater for the emergencies, because the emergency traffic was left to the railroad. The legal situation was a very important one. I will not go into that, because I know very little of it, but about two years ago it was made possible for the railroads to undertake these operations themselves or through their own subsidiary company, and since that time it has been amply demonstrated, by the fact that many of the independent operators have willingly sold out their rights to us at, in some cases, quite nominal prices, they were not making a great deal of money because of their ruinous competition against us. We were not making money as we would have liked to have done, because of the necessity for competing with them, but now the matter is working out very satisfactorily. I think there are few, if any, objections either from the public or from the other highway 'bus operators. We are very friendly with them, and the system seems to be working out to the advantage of the travelling public, of the independent operators who are co-operating with the railroad, and of the railroad itself.

There is one other thing I should like to mention, and that is the economic radius of operation of the motor truck. I do not refer to motor truck operation in the paper, because our own railroad is not operating trucks at the present time, but many of

the railroads are beginning to operate trucks in large numbers. I have some statistics of truck operation in our territory. Those trucks are carrying a very large proportion of the less-than-carload freight, and carrying it for very long distances—surprisingly so. Distances of 100 miles are very frequent, but the interesting thing is that the radius of operation is a direct function of the size of the truck. A survey covering a period of one year in the State of Connecticut shows that trucks of 1-ton capacity have an average radius of operation—this is not theoretical, but actual statistics on the road—of 15 miles; 2-ton trucks, 25 miles; 3-ton trucks, 30 miles; 4-ton trucks, 35 miles; 5-ton trucks, 45 miles; 6-ton trucks, 50 miles; and 7-ton trucks, 60 miles. Those are the average mileages for large trucks, and those sizes are being operated in our State. There seems to be some doubt as to whether all of these will continue to cover that mileage. We know that some of it has been forced upon the truck operators by disadvantageous railroad shipping conditions. Possibly, if the railroad develops this a little, if there is greater co-ordination, and the use of rail shipment, probably, for less-than-car-load freight, the economic radius of the motor truck will be shortened in this territory, because of the increased availability of rail transport over the same distances.

Dr. SCHEU (Director, representing the Deutsche Reichsbahn Gesellschaft), presenting the paper on "The Position in Germany," submitted by the delegates of the German State Railway Co., and of the Office for German Railway Motor Traffic (see Section II.), said: In its communication on this subject the Hauptverwaltung of the German State Railway Co. states that the co-operation of railway and highway services is to the advantage of both transportation systems as well as the public. Our company has recently resolved to make a greater test in the direction of improved organisation and operation, and the provision of larger financial security for two great motor transport companies in Rhineland and Hesse, so that those companies, having obtained greater financial security, can increase and improve their rolling stock and thus be able to give better service. In co-operation with those companies we shall establish a greater number of road motor services to feed the railway stations, to replace railway transportation in congested areas, for the transfer of freight between stations on different railways, and for hire-haulage.

With regard to this question of the hire of trucks, I should point out that many manufacturers and traders use their own trucks for supplying their branches, customers and works directly, and so avoid sending freight by rail, but we are informed that most of them will give up the use of their own trucks if there is a possibility of hiring others. Since the test I have mentioned was only recently commenced, naturally I can say nothing yet as to its success, but it is the greatest test so far made in Germany in connection with the co-operation of the two forms of trans-



portation. I hope that at the next Congress I may be able to give you some useful information with regard to it.

Dr. TEUBNER (Managing Director, Office for German Railway Motor Traffic): I am the Commissioner of rail and road transport in Germany, appointed by the German Railways Company, the department being known as "Geschäftsstelle für den Deutschen Eisenbahnkraftwagenverkehr." It has been established to advance and to foster co-operation between road and rail transport, to support both parts of the union in working together, and to prepare and to manage motor road services running in conjunction with the railway. In the contract between the railway and the motor transport companies it is stated that the contractors intend to adapt and to unite the rail and road transports for the public, and the test which Dr. Scheu has referred to is the outcome of that. The German Railways Company will be interested to a greater extent than formerly. We hope the test will provide ample evidence that co-operation is advantageous to the people, the railways and the motor services. We have already informed you as to how the organisation is built up, how many services are running, and how far we have succeeded. In conclusion, I should like to say that if any of the delegates should come to Berlin we should be delighted to show them the whole of our organisation and arrangements.

M. MAURICE VIGNON (Touring Club de France), presenting on behalf of the delegates of the French railway undertakings taking part in the Congress, the paper on "The Motor Vehicle as an Extension of the Railway," submitted by M. A. M. Pourcel (Chief Engineer of the Paris, Lyons and Mediterranean Railway) (see Section II.), said: The paper submitted by M. Pourcel gives some particulars as to the organisation arranged between the French railway companies and tourist services. These services have developed very greatly in France, and have brought increased prosperity to the railways by stimulating the tourist to visit far-off districts, and, in consequence, to use the railways for long journeys. I will not stress particularly, therefore, the fact that services of this kind benefit the railways as much as they benefit motor transport, and aid the development of tourist traffic to districts a long way off, because it is obvious.

Quite another question arises, however, when one comes to consider what we may call "local" motor services, which aim at the transport of passengers and goods in the districts already served by railways. Some of these services bring increased traffic which cannot but be viewed in a favourable light by the railway companies, but others, on the contrary, are in direct competition with the railway, and either duplicate the services or offer quicker and cheaper transit. Naturally, this question has claimed the attention of the railways, and they have been led to make certain alterations in their tariffs and to improve their time-tables. It would appear, however, that that is not the

general solution of the problem, for the question is one, particularly in France, of many aspects, which can be solved in different ways, the chief of which is that of friendly agreement. To sum up, we are of opinion that it is not at present possible in France to draw up hard and fast rules to deal with this delicate question.

M. LOIRET (Chief Engineer of Mines, representing the French Ministry of Public Works), supporting M. Vignon, said: The great question is: Are railways and motor vehicles to enter into competition, or should they combine forces with a view to improve the transport service? At the present time, when motor transport is taking an ever growing extension, such question should prove of special interest.

First, as to the competition between the two forms of transport. Motor transport frequently diverts passenger and goods traffic from the railways. With a growing frequency, owners of cars find it more comfortable and less costly—especially when accompanied by a few members of their family—to use their motor vehicle than to travel by train, especially when the journey is to be of some length. This, as far as railways are concerned, means a loss of revenue, due note of which should be taken.

On the other hand, many are the services rendered by combined motor transport services which have superseded inter-district railway schemes, many departments having already adopted such a solution. A combined transport company, La Société Générale des Transports Départementaux having obtained a concession for such service, serve with the fleet of 500 vehicles they own, 10,000 kilometres, or over 6,000 miles of roads and transported six million passengers in 1926.

Goods deliveries by motor vans compete in a no lesser degree with railways. Such services extend sometimes to very long distances either to the suburbs of a town or to districts formerly served by a railway or again from one town to another. In Marseilles, for instance, a company, l'Auto Traction, which secured a large part of the goods transport in the town itself has, besides, extended its service to localities within a radius of about 30 miles of the same. In Paris, the Messageries Hachette, who are the newspaper forwarding agents, serve daily all the suburban localities and despatch the morning papers at a sufficiently early hour for them to arrive before the first train leaves for Paris, the zone they serve extending to 50 and even over 60 miles from the capital.

In Paris, likewise, a number of drapers, such as Les Galeries Lafayette, send their goods by motor vans as far as Chartres, Amiens, Rouen, etc., right up to 90 miles distance. The vans of that establishment alone cover yearly an average distance of about 12,500 miles each.

Between Paris and Orleans, which are linked by a good road 100 kilometres (62½ miles) in length, there is a regular daily service of motor vans for the grocery traffic (sugar, beverages, etc.). It is interesting to note that the two competing companies carry on a

similar door-to-door delivery service for the same clientele. One works it all through by motor vans, whilst the other groups the goods by truck loads and transports them by rail.

A regular service over a longer distance is organised during the summer holiday season, between Paris, Deauville and Cabourg; this covers a distance of 240 kilometres (150 miles). The whole of such traffic is lost to the railways, and the competition with the latter is all the more serious as the delivery by motor vans saves the sender and the consignee the trouble of the cartage to and from stations and the handling of the goods.

Judging by these few examples, it would then appear that railway companies have good reasons to be alarmed at such competition, and to consider motor transport a dangerous rival. Yet, they are becoming more and more inclined to view the same rather as an auxiliary of whose services it would be to their advantage to avail themselves. It is really a fact that cases where motor and rail may be of mutual help to one another are actually more numerous than those in which they stand as competitors.

Turning now to a consideration of the question of a normal status between motor and rail transport, i.e., co-operation and dealing first with the service to and from stations and the link between railway lines; in the first place, it is with regard to the service to and from stations that motor vehicles form a useful complement to railways. In large cities, motor van deliveries are frequently organised by the railway companies themselves or is under their control. In Paris, for instance, the P.L.M., the Paris-Orleans, and the Nord entrust the task to a contractor who performs it by means of motor lorries or tractors and trailers.

In the provinces, not only are motor vehicles financed in some cases by the railway companies, being substituted for horses, but the motor services link neighbouring lines together and set between the existing railway lines a close mesh of local inter-communication services which are daily becoming of greater importance, to the advantage of both passengers and railways.

The assistance lent by motor transport to railways assumes various forms in some particular cases. For instance, and as is shown in the case of the P.L.M., between Bollène and Avignon, motor vehicles duplicate, at certain hours, congested lines on which the constant running of fast and express trains would not permit the running of slow trains to the neighbouring localities.

In other places, it ensures early or late connections which are not sufficiently important to warrant the running of a special train; this occurs on the line from Busseau to Felletin on the Paris-Orleans system for the connection with the Bordeaux-Geneva main line service. It is, however, owing to the organisation of motor services running through touring regions where railways can penetrate only with difficulty, that French railway companies have had recourse, during the last few years, to motor transport on a large scale. For mountainous regions more particularly, such services have lately assumed a tremendous

development; the most interesting haunts, viz., the Alps, the Pyrenées, the Jura, and the Vosges have thus become easy of access. In the same way, motor services are run through Brittany and the Ardennes, and convey visitors to the castles on the Loire and, in the Paris region, to the Forest of Fontainebleau or the Chevreuse valley.

Not only are excursions organised and run to places within the radius of railway stations where the interest of both railway companies and motor contractors coincide, but the former have not been afraid of extending such services over larger areas. It is thus possible, and that without leaving the car, to go by the Alps route, and those of the Jura and the Vosges, from Nancy to Belfort, Strasbourg and push further along the Eastern frontier.

Moreover, all the railway companies have followed such lead and have organised similar services in conjunction with their system, or have combined their resources with those of neighbouring companies so as to cover longer distances. The P.L.M., which took this initiative a number of years ago, has thus provided a road service which covers 10,000 kilometres (6,250 miles), a greater distance indeed than that of its own railway system, and the 150 to 200 road services thus instituted transported over 250,000 passengers during 1926.

In the Colonies, motor transport forestalls the railway. In places, it constitutes a link between two sections already laid of a line which would otherwise remain disjointed. It is thus that in Indo-China it has become possible to journey from Saigon to Hanoi, thanks to a combined rail and motor service, although the railway track is far from being completed over an important part of the line. In the same way, motor vehicles are being temporarily used in place of the branch lines which will ultimately be working, such as those which serve the mountain health resort of Dalat close to the Saigon-Nha-trang line in Indo-China.

In some cases, the motor vehicle penetrates right through regions which are entirely new. Such is actually the case in South Algeria, the Sahara and the Soudan. Thanks to the combined action of the Compagnie Transatlantique and the Algerian State Railways, tourists who wish to visit those parts find a whole series of itineraries to choose from, which enable them to reach not only the Fougourt and even the Fimimoun regions, but also the Timbouctoo district and the Niger loop through the Fannesrouf desert.

If railway and motor vehicle occasionally stand in competition, it is, however, towards an *entente* with motor service contractors that railway companies seem to direct their efforts in France. Not only have they shown little apprehension concerning the development of the new system of transport, but they have been foremost in taking wide measures for its adoption.

It has been realised that motor and rail transport meet requirements that are entirely dissimilar and that they complement each

other. Where long distances have to be covered and heavy goods have to be dealt with the railway is alone capable of satisfactorily handling such traffic. But the railway cannot penetrate everywhere; the initial cost of its installation is heavy, and it does not possess the flexibility which is necessitated by the multiple requirements.

Motor vehicles possess the very qualifications with which the railways are deficient. Wherever there is a road and even—as is proved by experience in the Sahara and the Soudan—where no road exists, they can forthwith be called into use. Climbing without strain to high altitudes, following in all its windings the maze of a picturesque valley, stopping at the travellers' will in order to allow them to admire a landscape or to view a castle, the motor vehicle is a marvellous instrument of tourism and of penetration through mountainous countries and virgin areas. Moreover, it lends itself, through the grouping of small parcels at the start, and their distribution on arrival, to an easy and quick service up to a distance which actually may be put down at 50 kilometres (about 30 miles) normally and occasionally exceed it in districts surrounding a railway station.

The boundary line between the two forms of transport is undoubtedly somewhat difficult to trace and some trouble may inevitably arise on that subject. Some local railway lines may be doomed finally to become obsolete. It may also be that some big systems will have to give up, to a certain extent, forwarding small parcels over short distances and concentrate on the development of their long distance traffic.

Even if private interests, however legitimate they be, were to run contrary to general interest, they should not stand in the way, the latter being the only one to be considered. In France, legislation—although leaving a wide latitude to private enterprise—keeps transport undertakings under State control especially with regard to timetables and tariffs. The law extends to subsidised motor service the same principle as has been applied to railway companies for some time. Out of 66,000 kilometres (41,250 miles) regularly covered by motor vehicles in France (urban service excluded) in 1925, 41,200 kilometres (25,750 miles), viz., two-thirds of the total, were subsidised either by the State, the Departments or communal authorities. The total amount of such subsidies exceeded 30,000,000 francs. Out of 24,000,000 passengers, the subsidised services transported over 20 millions. Should it elect to do so, the State can override any unjustified opposition coming either from the railway company or motor service contractor when the general interest demands it. French companies have realised that all interests concerned may easily be adjusted whilst remaining subordinate to the general interest. To attain this end, it is only necessary that each party, road motor and railway, should take its stand on its own ground. Instead of considering the motor vehicle as a competitor, railways have realised the particular assistance the former may offer them,

and they have shown no reluctance to lend their own co-operation to the development of motor services.

They are to be congratulated for having entered that path and for having disregarded a short-sighted policy which might any day have been smitten by facts and instead adopted a policy of co-operation and union which is the only one likely to ensure their future welfare.

Mr. G. G. ELLIOTT (Advisory Engineer to the High Commissioner for the Union of South Africa), submitting the paper on "The Development of Government-owned Motor Transport Services in South Africa" (see Section II.), contributed by Sir William Hoy (General Manager of the South African Government Railways and Harbours), said: When I was told to attend this Congress I thought it would be advisable to get somebody over from South Africa who had actually handled this branch of the service from its inception, but the High Commissioner and Sir William Hoy did not see their way clear to send anybody over, and, as I was brought up as a locomotive man on the South African Railways, they apparently consider that I can represent them. I should mention that Sir William Hoy is a man of remarkable activity and force of character, and he has made a success of motor transportation, so that expenditure and revenue practically balance. I notice that several gentlemen representing motor interests in South Africa are attending the Congress, and it is very likely that they will be able to give you some more information with regard to the policy of the Government.

Our railway lines are somewhere about 12,000 miles long, and motor transport covers some 5,000 miles. This has been extended very rapidly during the last eighteen months, but I can give you very few figures with regard to the cost of handling traffic, &c. I notice in the General Manager's reports for the years ending March 31st, 1925 and 1926, that the net profit of the road motor transport was £1,000 and £1,600 respectively. The report for 1927 has not arrived in London yet, but it is about due; it takes a long time to compile such a comprehensive report as the General Manager publishes. However, I understand that, owing to the great extension of the motor transport activities during the last eighteen months, the profits are not so good, for there has been insufficient time to reap the benefit. These profits do not allow for interest on capital, and I understand that depreciation has been increased from 12½ to 20 per cent. Road motor transport by institutions other than the South African Railways has caused a good deal of loss to our railways, just as it has in other countries, and I do not see how there could be any co-operation between road transport services and the Railways Department without some very drastic remedies. The public are getting the benefit both in quick deliveries and reduced rates.

To give a few instances. Some years ago, when I was in South Africa, Sir William Hoy was informed that a certain steam road transport company was running goods from Johannesburg to

Pretoria in a matter of a few hours—the distance is only about 40 miles—and delivering the goods from the door of the consignor to the door of the consignee. I do not see how the railways can compete against this, unless they use a motor rail service to get the traffic across as quickly and cheaply as the motor road service mentioned. This road service, I was assured, made a profit of some £200 to £300 per month per lorry, after paying interest and depreciation and all other charges, and the cost of the vehicle, about £1,200, was paid for in a few months. In the ordinary course traffic would be handled by the railway from the door of the consignor in Johannesburg to the large goods depot in that town by its cartage department; there it would await its chance of being loaded up when a truck could be obtained, and then wait until the truck was fully loaded, as it is not a paying proposition to run partially loaded trucks. It has also to wait for the marshalling arrangements of the train, and when it has left for Pretoria it is sometimes detained at the large junction ten miles away, at Germiston, before it finally proceeds to Pretoria, another thirty-five miles away. At Pretoria there is a delay in placing the truck in position for off-loading at the goods station and in carrying the goods, by our cartage department, to the consignee. You will see, therefore, that this traffic can be handled by motor transport in a matter of two or three hours, whereas on the railway it might take several days, and the cost of haulage by motor transport is less, in spite of the large profits.

Motor transport is seriously disturbing the railway administration between Maritzburg and Durban—a distance of seventy miles—and also in the Cape Peninsula between Sea Point and Simons Bay. Sir William Hoy, in a recent report, stated that on the latter section of the line he is getting all the rubbish, and the motor transport people all the payable goods.

There is a brisk rate-war proceeding on the Cape Town-Sea Point line, which is about four miles long. In September this line, which until then was worked by a slow steam service, was opened for electric traction at considerably increased speed. A tramway augmented by a 'bus service of its own, and also by 'bus services by private owners, has gradually taken away a big portion of the passengers, and in order to regain their patronage the railways have instituted return first-class fares at 3d., for the eight miles, and books of first class fares at 2s. 6d., as against the tram rates of 4s. for twenty-four tickets.

I do not know what the Government has decided to do to get some of the traffic back on other sections, but it seems to me that railways become obsolete in so far as that traffic which has been honourably filched from them is concerned, and the only way I can think of to get over the difficulty is for the Government to nationalise the industry of motor road transport. If this were done there would be a very strong protest from all people who have invested money in motor transport, but I do

not think there is much doubt that the public would gain an advantage in quicker delivery and cheaper rates. The Government, as a public institution, could better afford to have a very big service of lorries and charabancs than any private organisation, and it could carry all freight and passengers much cheaper. It is not the policy of the Government to make its public services profiteering institutions, but, at the same time, it has got to work on business lines so that the losses are not too great, and it would withdraw any motor transport services which involved too large losses.

There are two schools of thought in South Africa, as there are in other countries, as to the relative merits of nationalising industries and public services and running them by private enterprise. It is very often said that Government institutions cannot possibly work on business lines. This is true in a measure, but it must be remembered that in Government institutions, such as the railways, all the people are represented by Members of Parliament, and it has been the practice in the past for many years for Parliament to appoint Select Committees of the House, and special Commissions, to enquire into any alleged mismanagement on the part of those who manage public institutions, and we are often "on the carpet." This very often results in Government institutions really running on business lines, which they would not do if it were not for these very severe criticisms. I wonder what the people of Great Britain and the United States of America would say if the Governments of their countries decided to nationalise their railways and transport generally?

In his report, Sir William Hoy states that so far as motor road transport is concerned, he is careful to see that all his services do not run parallel and in competition with the rail services. Of course, it is for him to control that, but such is not the case with motor road transport organisations by private enterprises, which are a law unto themselves and can institute competing services without considering what losses may be incurred by a railway in consequence.

Motor road transport could be run very much more cheaply if we had cheap petrol. Just to give you a few instances of what fuel costs in South Africa on the railways, our average contract price for coal per ton of 2,000 lbs at the pit mouth was only 5s. 11d. in 1925 and 5s. 6d. in 1926. This is the only cheap commodity in South Africa. Petrol in 1925 was 18s. 6d., and in 1926 13s. 6d., per case of 8 gallons, and crude oil £5 per ton. I cannot say what the 1927 prices are. For a long time it has been known that oil shales exist, and if those optimists who believe that this industry could be developed on the lines suggested by them are right, petrol would come down to so many pence per gallon, instead of 1s. 9d., as now. There are some who think that oil could be produced from our coal economically.

I notice statements in certain publications that Durban has decided to do what Australia has already done, that is, to produce



petrol from crude oil at a refinery, and the promoters expect that this will bring the price of petrol down to 1s. per gallon. None of the prices I have mentioned include carriage—a very considerable item.

Steam road services are not popular on the South Africa Railways, because they have boiler troubles; some waters are very bad. Pumping and coal stations would have also to be provided in outlying places. Steam lorries, moreover, are not so ready for service as internal combustion engine lorries.

Supposing the Government decided to take over all road transport, the manufacturers would probably benefit, because I believe there would be more motor vehicles on the road; the agents in South Africa would also benefit, but the Government would have to square all those people who have plants running at their own expense.

I wish you to consider this suggestion as one of my own, as I hold no instructions from the Government to say that this is likely to be their policy. I can only suggest one other policy for co-operation between road and rail transport, and that is for the Government to subsidise private enterprise, and allow only such services as are not likely to compete with rail services, provided the public does not lose the undoubted advantage of quick delivery and lower rates by road transport. The Government should control those rates.

Major JAMES PATERSON, M.C., presenting the paper on "The Necessity for Co-operation Between Road and Rail Transport," by himself and Mr. J. B. Osler, O.B.E., M.I.A.E., submitted on behalf of the Commercial Motor Users' Association (see Section II.), said: In the paper we recall that Great Britain began to develop her industries, and had built up a considerable road transport industry, as industries went in those days, before the advent of the railway, and therefore, that we have cities and ports which have never been, so to speak, fitted with railways. Consequently, when the motor car was invented we developed rapidly, under private enterprise, road transport systems, some of them very considerable in size, and with complex organisations. We describe in our paper various points in the history of the problem in this country; most of those points are merely of domestic interest, and we show that the interests of those who have invested their money in railway and road transport industries, and also the interests of those who work in these two systems of transport for wages, are favoured by co-operation. We recall that there have been instances in this country in the past of unfettered competition which has done extremely little good to the public and extremely little good to anybody else.

We conclude our paper with a question, and the answer to it is implied, namely, that we think the solution of the difficulties in this country is to be found by those engaged in the management. We welcome the words used by the Minister of Transport the other day, to the effect that a little give and take, a little

sound capacity, and so on, on the part of those engaged in management, should be applied; and, may we add, there should be a sincere desire to find an equitable solution. We indicate in the paper that by "co-operation" we mean the working together of the minds of men, the trying to understand each others' points of view. Once this is attained, we think that progress in eliminating waste and overlapping, and substituting for them co-ordination of effort, will come in this country mostly from the tackling and solving in many places, scattered all over the country, of many comparatively small and individual problems. We indicate certain of them in the paper, but there are, of course, many more than those we have indicated. Perhaps I may be permitted to add that we do welcome such papers as we have heard at this Congress, because all of them, although they do not perhaps indicate the precise solution suitable to this country, stimulate our thoughts in various directions, and will be of extreme value to us in finding our solutions.

Colonel C. WALTON (Agent, North-Western Railway of India): I preface my remarks by saying that I am attending this Congress as a delegate of the Government of India Railway Department. That Railway Department, the Railway Board, directly controls some 15,000 miles of State-worked railway, and has certain statutory powers over the rest of the 40,000-mile system of the country. India is a very large country, and it is very dangerous to generalise about it. For instance, I am told that in India there are 70 different languages spoken, though personally I have come across only about a dozen of them. Therefore, in my remarks I shall refer specially to my own sphere, the North-Western Railway. This covers an area rather bigger than the British Isles, and in parts this area is very densely populated; on the whole it is not highly developed, but is on the way to being developed. I would also mention that I feel very diffident about putting the railway point of view before a gathering of this sort, consisting essentially of motor interests. In one of the papers I read that not only is modern road transport flexible, but so also are the minds of the men engaged in it. (Laughter.) Though I am a keen motorist myself I have been a railway man for a little over a quarter of a century, and am the son of a railway man; so that my audience will not credit me, I know, with their flexibility of mind! My reason, however, for asking permission to address this gathering is that the problem of the improvement of communications in India has not only been very thoroughly considered by the Railway Board, the various railway administrations, the Provincial Governments and the Communications Board, but an actual advance has been made in the construction of additional railways and roads to an ambitious programme. Possibly, therefore, I may be able to contribute some points from our experience which may be applicable, with modifications to suit other conditions, to the circumstances of other countries which are not

highly developed, such as Australia, Africa, and other parts.

I propose, first of all, to deal with the subject which Mr. Brackenbury has so aptly termed the "bridging of the economic gap" between road and rail transport, and, secondly, co-operation between road and rail transport. You may think it rather curious that we should talk about co-operation, when you know that one of the political creeds of India is non-co-operation; we are not talking as politicians, however, but are dealing with far-reaching issues from an economic point of view. With regard to this question of bridging the economic gap, I should mention that in India the railways are very largely State-owned, and that four of the most important standard-gauge railways—the standard gauge in India being 5 ft. 6 in.—are State worked, their total length being some 15,000 miles. The roads are constructed and maintained, generally speaking, by funds found either by the Provincial Governments or by District Boards. Therefore, both of these means of assisting communication are dependent largely upon public funds, and, consequently, it is important that the spheres of these two should not unnecessarily overlap, from the point of view of the taxpayer, which must also be considered with the point of view of the public user.

In dealing with this question of the bridging of the economic gap I think we may take the analogy of a cantilever bridge, the railways building out from one abutment and roads from the other, with a suspended span between them. In some countries I think it will not be possible to bridge the gap solely by rail and motor transport. In order to bridge the gap the railways have made a very definite move by starting the construction of a large number of new extensions, most of which are what may be called low-category lines, i.e., they are not constructed in the first instance on the main line standard, but are constructed to a standard sufficient to carry the traffic immediately offering, and, further, are so constructed that their capacity can be increased as traffic demands. Also, the railways have made an advance by seeking to reduce operating costs. One way in which we have been able very largely to reduce the capital cost of railway construction has been to utilise in these new low-category railways lighter rails, i.e., 75 lb. rails, which have been taken from the main lines, the main lines having at the same time been renewed with heavier rails, generally of 90 lbs. That, of course, is a very great economy, and with us it has been possible because the increase of traffic on the main lines has demanded the use of a heavier rail.

Again, when we first open these new lines we do not ballast them. In new embankments a lot of the ballast sinks into the banks, and we find it a real economy to use, as we can do in our part of the world, earth packing instead of expensive ballast for the first few years. At points and crossings we often use ashes, or something like that. We also save by reducing the number of crossing stations to the absolute limit, and keeping

them at long intervals, until the traffic requires additional stations. Signalling is also of the cheapest description.

With regard to the reduction of working costs, I may point out that we also reduce the staff by reducing the number of crossing stations, and we use rail motor, steam or petrol, coaches, and run short quick trains. We have a line recently constructed, the cost of which has worked out to 57,000 rupees per mile; that is equivalent, at the present rate of exchange, to £4,275 per mile, which, I think, railway men will agree, is a very low figure. In India our fares are very low; they are sometimes claimed to be the lowest in the world. I do not know if that is a just claim, but third-class passengers can travel for something like a farthing per mile. If you turn that into a price per ton-mile, you will see it is somewhere about 4½d., and that is a figure with which motor transport, I think, will find it very difficult to compete.

I may mention that in connection with these projects for low-category lines we have found that with these very low fares they are not economic propositions with populations of less than 200 per square mile. With higher fares, of course, the population would not need to be so dense. A railway has the advantage that if it is a paying railway it will cover both its interest charges and its working expenses, which include maintenance, but the road, in the absence of the objectionable recourse to tolls, has a permanent charge for interest and maintenance. Therefore, inasmuch as in India the Government is directly concerned with both railways and roads, it may be financially sounder for them to build a railway which can cover its own working expenses—or can more or less do so—as well as a portion of the interest charges, than to build a road; in fact, the Central Government of India has, under its new policy, allowed Provincial Governments, if they wish, to offer guarantees for railways that are not likely to pay on their own merits.

With regard to roads, there has been an extensive road programme started, especially in the Province of the Punjab. One frequently sees Ford vans and light motor omnibuses running about carrying passengers, generally very much overcrowded, often bought secondhand, and with maintenance and repairs sadly neglected by their impecunious owners. Recently I saw demonstrations of the six-wheel lorry in India, and I feel that from many points of view that will be a very valuable adjunct to transport in that country. I have seen it go over very bad ground indeed, but I am not aware of the cost per ton-mile at which it will operate. I think the final bridging of the gap in India, or the suspension span of the analogy, must be by means of bullock transport. We have considered the use of tramways, road rails, and so on, but for one reason or another, which I cannot stop to explain, these have not found much favour in India.

Coming now to the question of co-operation between rail and road transport—co-operation not only to serve the best interests of road and rail transport, but also to serve the interests of the public—I am authorised to state that the policy of the Government of India Railway Department is to sympathise with the development of road transport in India, as it must in the long run lead to increased railway business by opening up the country. As Colonel Hutchinson mentioned yesterday, a Committee has been appointed by the Central Government to investigate the question of road development, and until that has proceeded further it is impossible to say whether any large organisation will be formed to run motor transport, or whether it will be left to private individuals with small capital such as I have mentioned. Co-operation has been defined variously in some of the papers, but I have also heard another definition, which is “fifty-fifty.”

Mr. F. C. A. COVENTRY, O.B.E. (Superintendent of Road Transport, Great Western Railway): The question of the co-ordination of road and rail transport is always rather a difficult one to discuss, as it is usually put forward in a misleading way. The actual necessity of the road to the railway is first proved, and that is taken as also proving the necessity for the co-ordination of the railway with existing and separate road undertakings. The first point is a very easy matter to prove, but the second is beset with many difficulties. I personally think that the use of the road to the railways is a self-evident fact, and I cannot conceive any country where that would not be necessary, unless there are no railways or no roads, or if everyone has a siding in his own back yard. I think the railways have thoroughly appreciated the importance of road traffic from the very earliest days. I believe that in the case of the Great Western Railway, at the commencement, the road work was undertaken by separate firms, such as Messrs. Pickfords and Messrs. Bass. The latter co-ordinated the sale of beer with their road work. This was not found satisfactory, and about the early thirties the Railway Company undertook its own transport and has been doing so ever since. With the advent of motors their road activities were very considerably extended, and quite a large number of passenger services were put on; I believe that the first road omnibus service to be run in this country to an actual schedule—maintained to the present day—was put on by a railway company.

A VOICE: The Great Western.

Mr. COVENTRY: Yes. Those services are rapidly being extended, and I hope that soon the Great Western Railway at any rate will be in a position to say that they can collect traffic from any part and deliver it anywhere in the area which they cover. We are now covering a large number of country districts, and go actually on to the farms. We are collecting sugar beet actually from the farmer, clearing it by road, and delivering it by rail to the factories. We are in open competition as to prices with everyone, and we seem to be giving the farmers

satisfaction; which shows that the railways can do road transport.

When you come to the second part of the problem, that is, co-ordination with existing and separate undertakings, difficulties arise at once. In the first place, there is no-one to negotiate with. Even if we could come to some terms with the bigger concerns we should only make those concerns more vulnerable to the competition of the small man. How can you control a man who puts down £10 for a motor vehicle on the hire-purchase system, runs it as long as he likes or as long as he can pay his instalments, and then shuts up, I do not know. From the national point of view the conveyance of long-distance traffic by road is wrong. It must be a mistake for the heavy traffic to be pushed on to the roads, which are already overcrowded, and at the same time, for the railways to be left, possibly, without the full amount of traffic which they can work. Even to the motor industry I think it is a most serious matter. If there is anything which can make road travel unpleasant to the private owner of a car it is a flood of heavy, long vehicles. I know many people who say now that they cannot afford a chauffeur, and they will not drive themselves because so many of the roads are full of this long-distance heavy traffic. The passing of a long six-wheeler or a vehicle with a trailer at night on a crowded road, with a lot of traffic coming in the opposite direction, does not make one feel inclined to go out again in the dark.

I think that if the road people are going to co-ordinate with the rail they have to understand that they have to give up something. They have established their businesses by taking the cream of the traffic and leaving the skimmed milk, or rough traffic, to the railways. They could not possibly have established those businesses if they had had to undertake all the work, but if they come to assist the railways there are many things they will have to face. For a passenger 'bus to act as a feeder to the railway it must come to the station, carry luggage, and run at times corresponding to the times of the trains. You cannot alter a train on a branch line to suit a 'bus service, because possibly that alteration will affect the railways all over the country.

We have come to terms with some of the companies to run their vehicles into our stations, but they will meet some trains and not others, because the meeting of the other trains would upset their schedules. Rail connections mean waiting time for a passenger 'bus. Again, if a 'bus serves the railways it means that it must stand at the station instead of in the market place, and very often it is liable to lose passengers in that way, because the competing 'buses stand in the market place all day, or during the time the traffic is available; the passengers see them and get into them, whilst the 'buses feeding the railway are standing at the station and only pass through the market place. The luggage question is a very serious one; it adds very largely to maintenance costs.

When you come to goods, very much the same questions present themselves. From the economic point of view of the road man it is desirable to convey the goods by road as far as possible. The railway wants him to bring them to the nearest station and to put them on the rail. Also, the railway wants it absolutely at a time suitable to itself. It is no good bringing traffic in the early morning to a station already working possibly on out-goods traffic, and expect it immediately to unload and clear the lorry. It cannot be done. I think co-ordination can only be brought about by the very closest working with the railways, and that working must include both the managerial and the financial interests in the road concern. Anything else, in my opinion, is impossible.

Lieut.-Col. L. MANTON, D.S.O., O.B.E., M.Inst.T. (British War Office): It occurred to me that it might be interesting to give the point of view of one who is neither a railway man nor a road transport man. I must preface my remarks by saying that the opinions I express are personal and I have no official instructions. As a result of the war we have a definite part of the General Staff which deals with movement. It is the Movements Branch of the "Q" Staff. It is immaterial to that branch how movement is effected, whether by rail, road or by water. In other words, the Movement Staff is there to co-ordinate in actual fact, all the various means of transport which may be at our disposal at any time. We have realised that all forms of transport obey the same fundamental principles. There is essentially and fundamentally, no difference between rail transport and road transport. The railway train is a 500 ton lorry or a 500 seated charabanc. It requires, however, a permanent way. It has had to provide that permanent way in this country at enormous expense, in other countries at less expense, but it has to pay for that permanent way. Road transport has developed, and we have in this case also the necessity for an extremely expensive form of permanent way. As the result of its development in this country, we have Mr. Rees Jeffreys demanding speedways, and what amounts to private sidings for motor-cars. In Italy you have the development of the "autostrada." We realise that the provision of a permanent way is not always possible and consequently the War Office has pushed and is pushing the design of cross-country vehicles, the 6-wheelers. The 6-wheeler seems to go a long way towards solving the problem of transport without permanent way, but it has a power unit, and when we get to those parts of the world in which power is expensive, it does not bridge that economic gap for which we are so indebted to Mr. Brackenbury for mentioning.

Looked at from our point of view, if railways wish to serve the public by not duplicating services which can be done by road, it seems to me that they must learn from the road. The road is providing something which the public wants. I have not seen it defined yet, but that something seems to me to

come down to frequency of service, simplicity of service, and cheapness. Col. Walton has mentioned that 1d. per mile for passengers is about the same as 4½d. per ton-mile. Very simple arithmetic is needed to arrive at the fact that 1d. per mile is equal to 1s. 6d. per ton-mile, at which rate road transport can operate very profitably. I should like to remind you that the economic gap exists not only for us in war time in the shape of wanting some form of transport which requires no power, or which requires rather less labour (man power) than the small power unit, but also for you in peace time. I think the old horse or the animal has been rather forgotten. I believe he can supply that power cheaply where petrol is too expensive, or where fuel may be non-existent. I cannot recollect any case of the vehicle behind the horse having been improved. Surely it is not beyond human ingenuity to find a vehicle which the horse can draw over black cotton soil in wet weather—to provide, in fact, some kind of lower gear for the horse? Why should not the vehicle have pneumatic tyres? Why should not there be more axles to his vehicle? I think there is a great deal to be done yet, and I think Major Paterson struck the nail on the head when he said that the minds of those engaged in the business of transport are flexible, and they should therefore be able to agree. I do not think it is necessary for the railways to leave their rails and go out on to the road. I think there are sufficient minds connected with the roads. But I do think it is necessary for the railway and the road men to meet, and I would suggest that it might not be a bad thing if there could be, in peace time, something corresponding to the War Time Movements Branch of the Staff.

Mr. R. G. M. A. HEG (Manager, Motor Road Transport Department, Dutch State Railways): "The great problem to which any thinking member must turn his attention in the future is how best the railway systems of the world can be co-ordinated with road transport." These words, spoken by Lieut.-Col. Wilfrid Ashley at the opening of this Congress, express the reason which brought the Dutch State Railways to organise a limited company for motor road transport, working in conjunction with the railways. For passenger traffic, motor 'buses will bring passengers to and from the railway stations, where possible. Motor 'buses will also take the place of trains on special lines, where this is economical, and also where the road runs parallel with the rail. The Dutch State Railways are studying the question of suspending passenger traffic on two lines of railway in the near future. With regard to goods transportation, the newly-constituted motor company will convey the goods from houses to goods stations and from goods stations to houses as cheaply as possible. We are studying the question also of conveying goods directly from house to house. It is proposed in both cases to make one inclusive charge. These are, in a few words, the intentions of the Dutch State Railways



authorities. I should mention particularly that the Dutch State Railways decided it could only achieve successful co-ordination between road and rail by establishing a private company co-operating with the railways, but at the same time free to develop in its own sphere.

Mr. E. S. SHRAPNELL-SMITH, C.B.E. (President, Commercial Motor Users' Association): At a World Motor Transport Congress of this kind it is advisable that in considering so broad a question as the necessity for co-operation between road and rail we must remember the variety of circumstances in the various countries. For instance, Sir William Hoy points out in his paper that South Africa is a country of huge distances, and one feels that there the average railway haul of this country, a little over 50 miles, if taken by road, would land them nowhere at all. It is useless to use a road vehicle to land oneself in the wilds, and it is therefore perfectly evident that in these large areas the aspects of co-ordination and co-operation, in which I have been a believer for many years, are very different from what they are in England. For example, if you travel 50 miles in various of our industrial areas, such as Lancashire and Yorkshire, you will run through several large cities with very considerable populations. In considering the application to our own country, of co-operation between road and rail, one has to bear in mind as one factor the great trouble through which this country passed at the time of the general strike a little more than a year ago, when, of course, if that measure of co-operation to which we all give our abstract assent had in fact been practised, the strength of the labour unions in the modern world is such that this country must have been indeed very seriously placed—much more seriously placed than it was.

I certainly give my assent to the German delegate's proposal that co-ordination between railway and motor transport is in the interest, or can be in the interest—you cannot say exactly "is" to-day because that co-operation scarcely exists—of both means of transport and of the public, subject, of course, to the working out of details. I assent in principle.

I should like to be allowed briefly to refer in detail to some of the statements made in the interesting paper from America. Mr. Bacon there points out that his railway company is now the largest inter-urban road passenger carrying undertaking in the United States, and he proceeded to say on page 7 of his paper, that in twelve months they had run 7 million miles and had carried  $4\frac{1}{2}$  million passengers. That performance would be looked upon here as quite small. I am associated as a director or otherwise, with about 20 undertakings in the Provinces of England, which do a great deal more than that, so that if that is all the service to be given by a railway company over a road mileage of 1,245 miles, it will compare very unfavourably with the requirements of the British public in regard to the provision of road services. One other point I feel I might perhaps refer to,

is that Mr. Bacon gave also some figures concerning the traffic taken from his railway company by private cars and omnibuses. He shows that 88 per cent. of the losses were taken by private car traffic, and only 12 per cent. by buses. All of us who own motor-cars know how important it is in order to get through our day's engagements to have a car at our disposal, and I think that those who use motor-buses, the poorer members of the community, would not like to be ordered to go by rail any more than we would who go by cars.

Mr. GILBERT S. SZLUMPER (General Manager's Assistant Southern Railway): If one looks at the papers which have been read, and the remarks which have been made to-day, they show a trend all over the world away from the direction of co-ordination and rather in the direction of the railways themselves entering into the road transport business. Mr. Coventry has put forward very fairly the reasons why it is necessary for the railways to come in, and he has also outlined the difficulties of actually co-ordinating with road transport. As he said, it is possible, it may even be desirable, for railway companies to enter into working agreements of some type with the larger road haulage companies, but there is no protection to either side against irresponsible and mushroom concerns, owning from one up to two or three vehicles which may come in and wreck any arrangements which are come to between the larger organisations.

I feel that as railway men we have come here as fathers in the matter of transport, to learn all the modern methods from our children, and also to learn how we can allow them to have their way without unduly upsetting their elders, but unless the very few minutes which are now left at the disposal of others, are going to be used to put forward some constructive proposals towards that end, I am very much afraid I shall go away a disappointed man.

Dr. S. F. MAYER, London Manager of the Austrian Federal Railways: In his address to the Congress on Monday, the Minister of Transport of H.M. Government said that at no distant date, whatever Government was in power would be obliged to tackle the problem of co-ordination of the great railway systems and road transport with no uncertain hand. Co-ordination would enable the wasteful competition which now existed to be eliminated, and both these industries would be able to carry on successfully if the Government of the day, when it went into the problem, would pass laws to prevent over-lapping and waste.

It was nearly the same idea that induced the Austrian Government to prepare a Bill, by which it is not only intended to regulate road motor traffic, but also to bring about the much desired co-ordination of the two important means of transport. The more important provisions of this Bill may be summarised as follows:—

Everyone who intends conveying passengers or goods by motor between certain places against payment, must obtain the per-

mission of the proper authorities—Provincial Government or Ministry of Trade and Transport. This permission will only be given if the applicant can satisfy the authorities in respect of safety, regularity and efficiency in the working of the proposed service; further, if there is a demand for some means of conveyance and if the undertaking does not violate any public interests.

The Bill considers it in the public interest to avoid any unsound and non-economic competition with existing railways and motor services. Before granting the permission the authorities will therefore have to consider whether or not such non-economic competition will be brought about.

The Bill also provides that the authorities, before granting the permission, have to give notice of the application for a new motor transport undertaking, to the railways and boat and motor services in the district, and to give them an opportunity of expressing their opinion within a certain period.

If the new motor line is intended to connect places already served by railway, without touching places which are not yet served by the existing transport undertaking but which—from the point of view of traffic—are of importance, the existing railways or boat services are given the opportunity of applying themselves for permission to institute the new motor line. Such an application must receive preferential consideration.

Any granted permission constitutes an obligation for the undertaking to run their services for the prescribed period without interruption, and to convey passengers and goods to the full extent of their ability and in accordance with the existing regulations regarding passenger and goods traffic. Rates and fares must be constant for all users of the undertaking and reductions are only permitted if they are applicable to everyone under equal conditions. The conditions of transport, rates and fares, and the time tables of motor passenger services are subject to the approval of the authorities.

These are the original provisions of the Bill, but, owing to protests being received from several quarters, they will probably be revised, and it is doubtful if the preferential rights given to the railways will be embodied in full in the Act.

Whatever the future of the Bill may be, it represents a remarkable attempt to bring about a co-ordination of the two vital means of transport—railways and road motor transport—and to eliminate as far as possible wasteful and non-economic competition, which certainly is not in the interest of the community.

The papers prepared for to-day's discussion show interesting progress achieved in different countries. All of them express the desirability of further progress in co-ordination and co-operation between railways and road motor traffic.

I personally do not think that really good results will be obtained as long as the discussion is kept on general lines. It would be of great help if the Congress would express a desire that at its next session, practical hints and suggestions also are

laid before it with regard to the best and most efficient way of attaining the required co-ordination and co-operation.

Lieut.-Col. A. HACKING, D.S.O., M.C. (Secretary, Society of Motor Manufacturers and Traders): I rise to submit for your consideration a resolution on the subject under discussion, and in doing so I cannot use better words than those used in the paper submitted by the delegate of the German State Railway Co., I beg to move formally:—

“ That in the opinion of this Congress co-operation between railway and motor transport is in the interest of both means of transport and of the public.”

As Mr. Szlumper has said, it is a principle easy of acceptance but very difficult of application, but I hope he will not go away entirely disappointed, because I feel that the expression of opinion by a Congress of this kind, following upon the remarks made by the British Minister of Transport at the opening of the Congress, will be in the future not without its influence in the gradual development of a policy of all countries in the direction of better and more economic transport for the public. Those of you who may have the opportunity of seeing to-morrow and on subsequent days the amazing strides which have been made by the manufacturers of the world in the production of road motor transport of all kinds, must appreciate to the full how important it is that the railways, which in the past have been the main form of transportation of the world, should consider how far they, as common carriers of goods and passengers, may make use in some form or another of this form of transport.

Mr. COKER F. CLARKSON (Secretary, Society of Automotive Engineers): I have pleasure in seconding that motion. On behalf of the Society of Automotive Engineers, of the United States of America, I wish to make it clear that we are much gratified and very thankful to be represented at this gathering of superb purpose. It is indicative of the better intelligence and feeling of world-wide organisations that can do something about many pressing problems of essentials of transportation. We are arrived at a point when the whole transportation service of the world must be reviewed and fundamentals outlined and defined. Old methods, never thoroughgoing, are inadequate and passing. A central nervous system that will, so far as possible, and increasingly, function effectively must be evolved. This system must react in a rational way, so far as may be, throughout the ramifications of our whole immense field of transport operations.

The older form of transportation, notably the railroads, have much to learn of economic operation. The tradition of the older schools must relax and give way. The antiquated methods of horse-drawn vehicle operation are about gone. Well-trained personnel in the automotive engineering operation and maintenance field is being developed. Much has been done in the engineering design, production, standardisation, and research of automotive vehicles. Much more can and must be done. The relation to these

of operation and maintenance engineering is only beginning to be understood. Service to the public is the only thing to consider and look forward to. There must be standard nomenclature so that those concerned will talk the same language. There must be standard cost-keeping systems so that results of different operators can be compared. There must be general dissemination of knowledge of conditions so that what can and should be done can be understood. Intelligent statutory provisions and regulations must be outlined and enacted. Obviously, the various forms of transport are intimately connected—the water craft, the railroads, operated by steam, electricity and internal combustion engines, the motor-truck, the tractor, the motor coach and the aircraft.

The Society of Automotive Engineers has long been devoted to the solution of the problems involved. It has 6,000 members scattered throughout thirty nations of the world. We promise our best efforts in any assistance we can render. We shall be glad to interchange information with fellow workers wherever located. Our organisation is essentially a co-operative one. Billions of dollars of savings can be made annually in due course by proper procedure, and untold increased comfort and happiness rendered to man. Hundreds of millions of dollars have for years been saved annually by automotive engineering standardisation and research work conducted co-operatively in the United States. This is only a beginning of what can be done in a world-wide way; and must be done if intelligence and reason are to reign.

The resolution was put to the meeting and carried unanimously.

The CHAIRMAN: I should like as Chairman, to make my own small contribution as to how co-operation in some instances can be effected. I might mention that in the case of the firm to which I have the honour to belong, we have some 20 or 30 great depots spread about the country in a number of great cities. Each of these depots is established in the railway goods yard. Our goods, in truck loads, each day are sent off to each of those depots where they are unloaded and then by means of our own vehicles—a fairly large fleet—the goods are distributed within an area of 40 miles. This is a good example I think of co-operation. The railways are pleased to have the goods given to them in bulk, and we are pleased because, instead of travelling unnecessarily long distances over the roads, the vehicles in each of those great cities travel 40 miles covering the whole area and delivering into the smallest villages. As a result the whole country is linked up by means of the railways and the road vehicles working together, and we do not have vehicles travelling long distances and wearing out roads, which we do not think is a good system.

There is one other matter I should like to mention. I believe it is possible and feasible, and has been already recommended by someone else, I understand. Years ago in the days of horses the Southern Railway had a system by which they carried meat from

Southampton to London. This meat was loaded up at the cold storages into horse vehicles, drawn to the station, the whole vehicle was put on to a railway truck and run to London, whipped off the railway truck in London and brought straight to the market without unpacking. Why should not our friends the railways provide a similar kind of truck for the road vehicle? It costs a great deal too much money to my mind to run a motor vehicle say 100 miles from London to Birmingham and then to distribute loads; it would be much better if the railways devised some sort of truck by which I can run my motor vehicle to the station, then have it conveyed 50, 60, 100 or 200 miles by rail, then whipped off the rail so that the goods can be delivered within a few hours of leaving the starting point.

The fifth session then closed.

---

### LUNCHEON TO DELEGATES.

Col. J. SEALY CLARKE presided at the Luncheon to-day at which the principal guest was Lieut.-Col. the Rt. Hon. Wilfrid Ashley, M.P., Minister of Transport

The Toasts of "H.M. The King" and "H.R.H. The Prince of Wales" (President of the Congress) were duly honoured.

The CHAIRMAN: We have with us to-day a member of H.M. Government in the person of Col. Wilfrid Ashley, Minister of Transport. We also have with us another member of the Government in the person of Sir William Clark, of the Department of Overseas Trade. I ought also to mention further that we have with us Mr. Victor Gordon representing the Colony of Newfoundland, which has a special significance for the British Empire because not only does Newfoundland prefer still to call itself a Colony, but it is the oldest Colony in the British Empire, and may be said to be the corner stone on which the British Empire overseas was built. Col. Wilfrid Ashley has kindly honoured us with his presence, and I do not need to remind you that he and his very able staff, including Sir Henry Maybury, are very good friends of the British motor industry. Without them we should never sell what we have to sell because they make our roads and keep our roads in good order. We all know that tremendous improvements have been made to the roads in England, and if only for the fact that they have been made dustless we owe a debt of gratitude to the Ministry of Transport. Many of us remember what the dust was like on the roads in this country a quarter of a century ago. It looked white, but when it settled on you it was black. This reminds me of a journey which I took with Col. Wilfrid Ashley from Bulford Camp 25 years ago. We had no wind screen, but we had goggles, and when we arrived in London we were in such a state that our friends were horrified and would not recognise us. We looked like white-eyed kaffirs! I now have pleasure in asking Col. Wilfrid Ashley to

address you, and I will conclude by saying that his presence with us for a second time during the Congress is evidence of the great interest which H.M. Government has taken in it, the first that we have ever organised. I would also like to ask him kindly to convey to the Government our hearty thanks for the kindly interest which they have displayed in the Congress.

Lieut.-Col. The Rt. Hon. WILFRID ASHLEY, M.P. (Minister of Transport): It has been the very greatest pleasure to me to come here this afternoon. I had the honour of meeting you on Monday when you were just beginning your deliberations, and I am informed that your discussions have been bright, intelligent and, I hope, fruitful, and that much may be expected from what you have learned and discussed during the two days you have been at your work. I hope and trust—indeed I am quite sure—that you have mingled pleasure with business and that you have not spent the whole of your evenings discussing the technical subjects which have occupied your daily work. I have not the slightest doubt that those of you who have come here for the first time have been impressed with our traffic arrangements in London. Although I am largely responsible for certain traffic arrangements, I can praise this work without being accused of self-praise, because my claim is that our London policemen, in their management of the traffic and their courtesy to all who appeal to them, cannot be equalled anywhere in the world. (Hear, hear.) Then there is our omnibus service which I think is as good as any in the world. I think everybody will acknowledge that our municipal and company-owned trams, which have been passing through very difficult times, have yet maintained a standard of efficiency, especially at the rush hours, which largely meets the needs of the community.

I hope you will have an opportunity, after you have finished your Congress, to explore some of our English roads and English towns and villages, because I really think they would repay a visit and form a very happy frame to the picture of your stay in London. The motor 'bus, in my considered opinion, has done more, and is doing more, to keep people on the land than any legislation ever passed by any Government in this country. The motor 'bus enables the labourer's wife to get to the country town and village to do her shopping and to obtain a little recreation which she sadly needs. The country people are enabled to go to the cinema and see their friends, and this removes that sense of isolation which compels so many people, against their better judgment, to crowd into our great towns and make our countryside more and more depopulated.

May I appeal to you all not only in this country but overseas in our Dominions and Colonies, and in the great nations which you represent, to do something to further the ideal which has always been in my mind since I have been connected with the Ministry of Transport, namely, that it is not necessary because you make a good road or reconstruct a road, that it should be

ugly, or that the surrounding country should be made hideous by the advertisements which we so often see on these roads. The local authorities in this country and other countries I know have ample powers to stop these disfiguring advertisements. The place for advertisements is in the columns of the newspapers and on hoardings in the great towns, where such aids to commerce are not only desirable but quite right, but when you see an advertisement of somebody's pills staring you in the face when you are approaching a beautiful village in rural England or going through the New Forest or the moors of Yorkshire, it is a crime against the amenities of this country and very stupid indeed, because people come to see the beauties of old England and not to see advertisements.

May I say that Congresses such as this are in my humble opinion of the greatest use. They show, perhaps, that we in Europe are not quite so effete yet as our American friends sometimes think us. We still have some kick in us, but we are very glad nevertheless that they have honoured us by coming here to attend the first Congress of this nature which has been held in Europe. May these Congresses be representative of all interests, may these Congresses be held at stated intervals and not uncertain intervals, and if that is so they will be able to grip this ever changing problem of road transportation and other forms of transportation by international co-ordination. May I add how very pleased I am that Sir George Beharrell has been at the head of your deliberations as Chairman of your organising Committee. His record of service is far too long to be compressed into the compass of a speech or even to appear in "Who's Who." With his service on the North Eastern, his service in the Ministry of Transport, his great work at the Admiralty during the war and the present fine work he is doing for Imperial Airways, I am sure that you have in your Chairman a very fine specimen of the Englishman and one to whom we all pay tribute. Might I say once again how honoured England is to have such a representative assembly of distinguished people coming from overseas and from foreign countries to aid us in the work of this Congress.



FINAL SESSION of the  
**World Motor Transport Congress**

HELD AT

THE SAVOY HOTEL, LONDON, W.C.1,

ON

*Wednesday, November 16th, 1927.*

---

**SIR GEORGE BEHARRELL, D.S.O.**

*(President of the Society of Motor Manufacturers and Traders, Ltd.),*

in the Chair.

---

**“A Review of the Work of the Previous Sessions; Consideration of Resolutions arising therefrom; and Proposals tending to Increase the Utility of this and any Future Congress.”**

The CHAIRMAN: I am sorry that for this afternoon's session, which you will remember is not definitely set apart for the consideration of any particular subject, we have been deprived of the presence of Sir Philip Cunliffe Lister, President of the Board of Trade, who had promised to open our proceedings this afternoon, but owing to the exigencies of his Parliamentary duties, it is quite impossible for him to be present. As you know, in the case of Cabinet Ministers, duties fall upon them without any notice whatever, and he must be in his place in Parliament this afternoon. We are very fortunate, however, that Sir William Clark, the head of the Department of Overseas Trade, has been

able to come and take Sir Philip's place, so that I am quite sure so far as the contribution to the Congress is concerned we shall not be entirely the losers after all. We have no programme, but we shall devote a little time to try and summarise the business which has already been transacted and the lessons to be learned from it. We also shall discuss how future Congresses may be made more useful and helpful.

Sir WILLIAM CLARK: It is my first duty to express the regret of the President of the Board of Trade that he has been unable to be present this afternoon, and he particularly asked me to tell you how very sorry he was at his inability to come. Unfortunately at the same time he omitted to impart to me the many informing things which I have no doubt he intended to include in his address, and I am unable to pass them on to you. At the same time I imagine that having reached the sixth and last stage of your Congress, even in relation to so extensive a subject as motor transport, it is not very likely there is much left which has not been said before. However, everybody who addresses this Congress no doubt speaks from some particular standpoint, and I should like to say a word or two from the standpoint of trade and the influence of motor transport in its relation to trade.

The motor industry itself, as everyone knows, is one of the greatest industries in the world. Last year some 25 million vehicles of all kinds were running in the world, which means an enormous output from the factories, and when one comes to tyres, I have no doubt that Sir George Beharrell knows the statistics, and I can quite well imagine that almost astronomical figures are reached. We have had an enormous development in the last few years and if one asks oneself what has brought that development about, there seem to me to be clearly two main things. One, of course, is the energy and enterprise of the manufacturers all over the world who have reduced prices to an almost inconceivable point. The other point has been the advance made in opportunities for the use of cars. The more one looks at the future it does not seem that the manufacturers can do very much more in reduction of prices, so that we shall have to look more and more to the expansion of opportunities of using cars for the expansion of future consumption. We all hope the world will get richer, but the people will only buy cars if they can get their full enjoyment out of them. A man who is hesitating about buying a car will only buy one if, instead of being a source of exasperation and delay and a possible danger, he can use it as a sure means of getting about the city and into the country.

When one goes about England and contemplates those great arterial highways which are being driven through England's green and pleasant land, one may wish that they were free of those advertisements, which Col. Ashley mentioned at lunch to-day, and that they had not got those concrete posts and rails, and at such frequent intervals the many filling stations,

illustrating qualities of different oil companies' products, which seem to be based on the plan that you can sell petrol and oil better according to whether the colour of your pump is particularly lurid or not. At the same time, we have to realise that all this is contributing to the recovery of trade, not only in Great Britain but all over the world. The motor has re-created the roads and the roads, in turn, are creating further and further demands for cars, not only of the pleasure variety, but for commercial vehicles and motor 'buses, and making more and more openings for trade.

In a great international meeting like this, we need not discuss who is going to get the trade due to this development. The important point is that there should be world trade and if that comes there is going to be plenty for all of us. We admire the enormous operations in the motor car industry which are going on in the United States; the motor industry in Europe is also a flourishing institution. All this emphasises how enormously important are the matters you have been discussing, and I would particularly refer to the discussion you had upon the motor car as an instrument for opening up world resources. Nothing is so effective in opening up undeveloped areas as transport. Transport is an absolutely essential pre-condition in such circumstances, and it is in these conditions that motor transport must come in. I will not trench upon the difficult question of the relations between railways and road transport because that is far beyond my humble sphere.

It is, I understand, the intention of the Congress at this last meeting to take stock of the discussions which have preceded it, and to consider policy and possible developments for the future. This has been in some ways an epoch-making World Motor Transport Congress, for it is the first time, I believe, that the Congress has met in Europe. It has brought together 250 delegates, and over 60 countries have been represented. It would be impertinent for me to attempt to estimate the Congress's achievement, but it is impossible not to be deeply impressed by the wide range of the papers submitted to it, and especially by the fact that contributions have been drawn so comprehensively from all quarters of the world. Europe, the United States, Africa, Australia, India and the Far East have all contributed from their diverse experiences, and from the British standpoint it is particularly pleasing to see how many parts of the British Empire have been represented in the papers put before you.

There can be no question but that the Congress, even before it opened, had in it all the makings of success. Congresses, however, like other human institutions, must be judged by their results, and the crucial question, I take it, which you will want to consider this afternoon is, what is likely to be the outcome of your deliberations? One excellent result at least is bound to follow, almost as a matter of course. Delegates from all parts of the world interested in the many aspects of your subject matter—

the technical, the administrative and so forth—have met and become known to each other, and doubtless will remain in communication on matters of common interest. This is in itself very well worth while, as anyone who is familiar with the conference method will know; but you will want something more. Where there has been agreement on questions discussed—even where, as must often be the case, the agreement is only that the matter in hand should be further explored before the next meeting—you will want to be sure that the interim work will be carried on.

I am afraid that I am not very familiar with your organisation, and I am not very clear how far machinery for that purpose exists. There are represented here, of course, certain permanent institutions, but none of them, I think, fully covers the work of the Congress as a whole. There is, for example, the Permanent International Bureau of Automobile Manufacturers, but it is mainly concerned, I presume, with matters directly affecting the producer. And again, there is the Alliance Internationale de Tourisme, which is doing such splendid work in the facilitation of international travel by road. But, as I have said, there does not seem to be any permanent body which quite covers the whole sphere of your labours. For example, there does not appear to be at present any single international institution where one can obtain comprehensive statistical information relating to motor transport. In the United States much work has been done on these lines, and in the Department of Overseas Trade we are frequently being asked for statistics relating to the motor industry, such as the numbers of cars registered in different countries, or, for that matter, in local areas within such countries, and, while we are able to obtain some information through our overseas officers, it is clear that it is not generally available. I have no doubt that the same difficulty has been found in other countries. Obviously what is wanted is authoritative information, assembled by some central institution and scientifically classified.

I have been wondering whether it might not be worth while for the industry and other bodies interested to set up some permanent organisation which could meet this want. It could compile and issue statistics of automobile registration and traffic for all countries of the world; and arising out of its statistical work it would doubtless be led on to concern itself with questions of definition and classification of vehicles, engine ratings and so on. It could also be a source of information on such subjects as road signs and traffic signals, and other matters affecting touring. Similar international bodies, as you doubtless know, have been set up in connection with other industries. A body of this kind would thus have a *raison d'être* of its own as the repository of information affecting not only the motor industry, but road transport generally, and it would also be available to carry out enquiries into any matters which the Motor Transport Congress might desire to have investigated in the intervals between the periodic meetings. Whether other functions could be entrusted to it in

connection with the Congress I do not know. Of course, if any new organisations were set up it would be essential to take precautions against any overlap of activities with existing bodies. However, I merely throw out this suggestion very tentatively in case you may care to discuss it—if not in connection with the present Congress, perhaps on some future occasion. I am conscious of my temerity in making it, but I am sure you will realise that it is put forward in all diffidence and fully recognising that there may be many difficulties of which I am not aware.

The CHAIRMAN: We are very indebted to Sir William Clark for his address, and his suggestion for a permanent institution is one which I am sure we shall bear in mind. I doubt whether it is a question which is yet ripe for further discussion this afternoon, because some of the questions on which he touched are already covered by existing international bodies, but between now and the next Congress there will be opportunities for considering this matter further, and I hope in some way good will result.

Herr DIPL. ING. R. FILSER (Allgemeiner Deutscher Automobil Club), whose resolution presented yesterday afternoon had been modified, presented it in the following form:—

“That the World Motor Transport Congress realises the importance of facilitating international motor transport of goods and draws attention of the Government authorities throughout the European countries to the methods prevailing in Belgium, Denmark, Germany, the Netherlands and Switzerland as being worthy of consideration.”

The CHAIRMAN: This resolution has been re-drafted very carefully in view of the objection of certain Government delegates yesterday afternoon to vote upon anything which would force a policy upon their Governments.

Senatore CRESPI (President, Royal Automobile Club, Italy) seconded the resolution, which was carried unanimously.

Senatore CRESPI (President, Royal Automobile Club, Italy): I have listened with great interest to the remarks that have been made with regard to future Congresses. This Congress has been highly successful, but we cannot conclude without knowing what we are to do in the future. We wish to continue the work through the associations who have charge of the motor industry in the different countries, and I think it would be advisable to create a permanent bureau or body which would make a study of the best means for making future Congresses more useful. We want to create a tradition about this Congress in the same manner that traditions have been created in regard to other Congresses. I remember, for instance, the great success of the International Parliamentary Congress of Commerce which has a permanent Bureau in Brussels, and which holds its Congresses in different parts of the world each year. I am expecting any moment a reply to my communication with Signor Mussolini suggesting that an invitation should be extended to hold the Congress in Italy next year. (Applause.) I am President of the Royal

Automobile Club of Italy and have to take charge of any initiative of that nature. As President of the R.A.C. of Italy I feel greatly honoured at the invitation to attend this Congress, and although I cannot give you a definite invitation at the moment to come to Italy next year, I feel sure that the National Government of Italy will be glad to have the next Congress in Rome. In the meantime I should like to express my opinion that a permanent bureau for controlling these Congresses in the future should be established.

Mr. G. A. HORNEMAN (Member of Executive, Federation of Danish Indutsries): In countries where the distribution of goods is largely done by commercial motor vehicles, the effect of increased taxation cannot fail to have far-reaching importance for the commercial world and the industry engaged in the production of these vehicles. In those countries where motor vehicle traffic directly competes with the State, as owner and controller of the railways, the matter has a double aspect, as it is perhaps not assuming too much that the Government is invested with a desire, conscious or semi-conscious, to impair the ability of commercial motor vehicles to compete with the State Railways.

In my country, Denmark, the development of motor transport has been particularly rapid, which can be judged by the fact that Denmark almost heads the list of European countries as regards the ratio of motor vehicles to population, viz., one to every 42 inhabitants. France has one to every 44, Switzerland one to every 75, Sweden one to every 80, and Germany one to every 171. Only Great Britain, the United States of America, Canada, New Zealand and Australia have a larger ratio.

The official plea for the imposition of higher taxation is to obtain sufficient funds for road maintenance and road improvements, but it is a strange coincidence that highway authorities have been able to reduce expenditure under these headings. Until the summer of this year taxation on motor vehicles in Denmark was assessed in accordance with an Act passed in 1921, and which latterly produced an annual revenue of 16 million kroner, and this revenue would constantly and automatically have increased as a natural result of the development I have just mentioned. However, a new Act has been passed enormously increasing motor taxes, particularly on commercial vehicles, supplemented by a tax on petrol of about 1d. per litre (between 4d. and 5d. per gallon). It is claimed that the basis of actual weight of the vehicle is only fair compensation for the wear and tear on road surfaces caused by motor vehicles, but the contention is not infallible, as I believe it to be a scientific fact that it is axle pressure and not weight of the vehicle that is the deciding factor. It is anticipated that this change in taxation will produce 22 million kroner, i.e., an increase of more than 40 per cent., but this anticipation must have been based on unreliable estimates, because the additional petrol tax is an innovation for which a reliable statistical basis is non-existent. Calculations made by

certain industrial concerns from their own motor statistics show that their burden under the new Act will be increased somewhere about 100 per cent., and an extreme case taken at random from the statistics for 235 Ford 1-ton lorries running on roads in bad condition reaches the startling figure of an increase of 160 per cent.

The larger type of commercial motor vehicle fitted with solid or semi-solid tyres is taxed respectively 50 and 25 per cent. higher than vehicles fitted with pneumatic tyres, and as the tax has to be paid in advance yearly or half-yearly, many owners may be compelled to lay up and eventually "scrap" their vehicles, involving loss of their invested capital. This result would directly or indirectly favour members of the community owning lower-taxed means of transportation and yield a poor reward to commercial motor transport in general, which undoubtedly may claim to have had a certain social economic importance through competitive influence on rates charged for the distribution of goods.

Particularly during the present difficult transitory post-war period, it is felt to have been unwarrantably heedless of existing conditions to pass an Act increasing taxes on commercial motor vehicles, as the taxes on the old scale were in all reason high enough. A Committee formed by the Federation of Danish Industries and similar bodies, to consider the question, expressed the opinion that the Danish Government had not sufficiently considered the vital importance of commercial motor transport for the general trade and industry of the country, and wished to emphasise the fact that such a prime essential in the commercial and industrial activities of the nation as the cheap transportation of goods, should be relieved of all superfluous and burdensome taxation. Increased taxation is a movement in the wrong direction, which tallies but poorly with the general demand for economy as it directly impedes the efforts of industrial concerns to diminish costs. One fails, too, to see any justifiable reason why practically the whole of the burden of road maintenance and improvement and even the building of roads for the next generation, should be imposed solely on owners of present-day motor cars and commercial vehicles—proportionately more heavy on the latter.

In my opinion it cannot be re-iterated too often, that this type of conveyance is of fundamental economic importance, serving not only the manufacturers and merchants who use them in their business, but also the consumers who receive the goods, i.e., the community in general. I take the liberty to enlist the assistance of the Congress in the matter by moving a resolution to this effect:—

"That the delegates of industry, commerce and motor organisations at this Congress view with grave misgiving the growing tendency of some Governments to obtain revenue by excessive taxation of motor transport vehicles, thereby impeding the

natural development of commercial motor transport and favouring State enterprise."

" We appeal to all organisations and individuals concerned to oppose this tendency and to facilitate by any means within their power the development of this important industry."

The resolution was seconded by a German delegate.

The CHAIRMAN: That seems to be a resolution to which all who are not connected with Governments in the respective countries can whole-heartedly subscribe—(laughter)—and I do not think it calls for any further debate. I do not think it will be fair to ask the representatives of Governments to vote on the resolution and on that account I propose to take the vote of all delegates other than Government representatives.

The resolution was carried unanimously.

Senatore CRESPI: I have great pleasure in informing the Congress that I have received a message from Signor Mussolini through the Italian Minister of Foreign Affairs in London authorising me on behalf of the Italian motor associations supported by the R.A.C. of Italy, cordially to invite you to hold your next Congress in Rome. (Applause.) I therefore propose that the next Congress shall take place in Rome in September, 1928.

The CHAIRMAN: We are very deeply indebted to Senatore Crespi for his hearty invitation to hold the next Congress in Rome. I feel it is unnecessary to ask your acceptance of that invitation because your cheers have indicated your appreciation of it. (Renewed applause.)

Major GEORGE A. HARRIS, C.B.E., D.S.O. (Ministry of Home Affairs, Northern Ireland): I speak as a representative of a Government and whilst I am in sympathy with the proposal that motor vehicles should not be taxed out of existence I want to know in the first place where we are in regard to the cost of road re-construction and improvement. Two fundamental problems have engaged our attention here this week, one is the need for building new roads and improving existing roads and the other is the question of co-operation between motor and rail traffic. I must say frankly that as regards Northern Ireland the traffic has got ahead of us. We have not been able to cope with the traffic and I understand from what has been said that the same condition of affairs exists in some other countries. That is a position which has to be faced because the roads will have to be built and improved, and it is now a question as to who is to bear the cost. It costs from £12,000 to £15,000 per mile to make a good road. Is the cost to come from the city authorities, the local authorities, or is the motorist going to pay for this work? At the present time the cost is shared partly by the local authorities and partly by the city authorities in Northern Ireland but the funds are derived mainly from the motorist. The whole question is in what ratio, as between the motorist and the general body of ratepayers, is the cost of road



development to be shared. From this point of view it would be extremely valuable if those responsible for this Congress could have prepared for us a statement showing the practice in this respect in all the countries represented on the Congress. It is a problem which demands immediate attention and I would ask that the Organiser be instructed to furnish us with that information. I do not know whether you wish me to put this in the form of a resolution, but I shall be very pleased to propose a resolution asking that all the Governments represented at this Congress furnish the Organiser with a short and concise statement of how their finances are conducted in relation to the cost of roads, and not the least important problem is the question of the main traffic roads, some of which will be of an international character, which will have to be built or re-constructed.

Turning to the problem of co-operation between railways and road transport, I must say that our proceedings have been somewhat rather disappointing. We have had passed to-day a resolution which has merely stated that co-operation is desirable, and there we have stopped. I had hoped that in this vast and important assembly some practical suggestions would have been made as to how co-operation is to be effected. Only one delegate has had the courage of his convictions and that was the gentleman from South Africa who suggested that the Government should take over all forms of transportation. I am sure that that suggestion can only come from a country where the Government owned the railways and were anxious for the future of the railways. In Great Britain and Ireland, however, and also in other countries, the railways are not State undertakings and the Governments would not be well advised to interfere in the relationships which exist, if any do exist, between the railways and the motor transport organisations which have started up in recent years. I feel sure, however, that the Governments of these countries will have, at some time or other, to take seriously into consideration the problems arising from the rapidly growing motor traffic and the rapidly diminishing railway traffic. But I do not suggest that the Government should interfere. That is the last thing that should be done.

I was hoping that Mr. Shrapnell-Smith, with his vast experience would have made some definite suggestion but I observe he was very careful to confine himself to platitudes. I do hope that between this and the next Congress we shall all be able to prepare ourselves with some practical solution of the difficulty which is growing in every country, namely, the diminishing railway receipts and the growing road transportation receipts. In Northern Ireland the roads are carrying as much traffic as they can bear, whilst the railways are only carrying a 1/100th part of what they can carry. I do not want to throw all the traffic back on to the railways, but the railways must get back some of the traffic because the roads cannot stand it, unless the various countries are prepared to spend thousands and thousands upon re-

construction and widening of roads. In the end I imagine it will have to be resolved on a financial basis. The railways have complained to us, as they have complained in every other country, that they have to maintain their permanent way and provide signalling systems whilst, on the other hand, they complain that the road authorities of the various countries are providing magnificent roads for the motor 'bus and motor truck to travel on and are also providing police to act as signalmen at the cost of the ratepayers. Therefore, I think that eventually the problem will have to be considered in this country, as in other countries, from the point of view of whether the motor users are bearing their fair share of the expense. I see Mr. Shrapnell-Smith is looking at me with horror—(laughter)—but it is a question that cannot be dealt with academically. It must be dealt with on fundamental facts and statistics and it is for that reason that I ask that some steps should be taken to obtain from the various countries in the world, full statistics of the position in regard to the share borne by motor traffic in relation to the cost of road construction and maintenance.

The CHAIRMAN: I am sure we all appreciate very much the remarks made by Major Harris, but I venture to put in a plea to the remaining speakers that we should avoid going back to previous papers otherwise this Congress will never draw to a close. As regards the collection of statistics concerning road maintenance costs, the Bureau Permanent has quite sufficient powers and I am sure will bear in mind the suggestion made by Major Harris. A very good start has been made in this country. There has been a joint committee of the Society of Motor Manufacturers and Traders and the railway companies and if the document is not exactly signed, you may take it that figures concerning road maintenance and construction over a long period of years have been agreed, and there can be no further argument as to who has paid, what and which.

Mr. SHIGERU KOMATSU (Japanese Department of Communications): In Japan, the motor transport traffic system is still in its infancy, although its progress in recent years has been remarkable. Owing to geographical conditions, the establishment of motor roads up to the modern efficient standard throughout the country is a very difficult task, which may account for there being less activity in this direction than in other countries.

Practically all the railways in Japan are State enterprises, and, comparatively speaking, a very efficient service is maintained, both as regards passenger and goods traffic. These conditions do not, however, offer any handicap or disadvantage to the development of motor traffic, to which undertaking the State is quite prepared to give full support, with a view to promoting the general welfare of the country.

In my approximate estimate, the entire length of roads in Japan comprises over 775,000 miles, of which 100,000 miles are

said to be suitable for motor traffic. Control of the road system is divided as follows:—

(a) By the State. Main thoroughfares connecting the Capital with all the principal cities in the country.

(b) By local administration. By-roads connecting with the main thoroughfares. This includes city, town and village roads.

During recent years the increase in motor traffic in Japan has been tremendous. In view of such increase, it has been found necessary to construct modern speedways more or less on the same lines as the latest American roads, which are being made approximately 48 metres (about 157 ft.) wide. Two stretches of such highway of over twenty miles, between Tokyo and Yokohama, and between Osaka and Kobe, have, in fact, already been completed and opened to traffic, and the question of linking other large cities and towns with similar roads is now receiving serious consideration.

Whilst the advantages of such roads from a national defence point of view are appreciated, it is also realised, that if an efficient road transport service, working in conjunction with the railways—which is so essential to the well-being of the present-day commercial system—is desired, then the need for such development is vital. For this reason every decision which is arrived at in this connection is of the greatest interest.

In the short time available, our delegates have, on this occasion, been unable to compile a really comprehensive statistical report on the actual conditions existing in Japan in regard to the motor traffic question. We sincerely hope, however, that at the next opportunity we may have the pleasure of submitting a report of a more substantial nature.

May I also take this opportunity of expressing my earnest hope that this Congress be held each year at a different place, and also that an International Automobile Association be established, through which various important problems of motor transport can be investigated, and reports made thereon presented to the next Congress.

There is a plan well in progress in our country to establish an Automobile Association on a national basis, extending its branches throughout the country. When this is well established we have no doubt that many motorists, including overseas visitors, will enjoy the services and facilities offered by it.

In conclusion, may I add a few words to express my thanks on behalf of the Government of the country which I have the honour to represent, for the opportunity afforded us of participating in the present assembly.

Mr. KAZIMIERZ TYSZKA (Former Minister of Communications of Poland, representing Municipality of Warsaw): The time of our collaboration in this Congress was very short but still it has been very full of most important suggestions concerning the development, efficiency and economy of modern motor transport, and especially of using it as a necessary extension of the railways in

the country and tramways in the towns. These questions are now in my country also becoming acute, and knowing them well as a member of the City Council of Warsaw and a former Minister of Transport in Poland, I can say, that many of them will find a solution on the lines which have been pointed out at this Congress. I expect that at one of the next Congresses, which I hope will be in Warsaw, you will find corroboration of this.

Mr. ANTONI DABROWSKI (Municipality of Warsaw) : I am happy that it has fallen to me to express in the name of the Automobile Club of Poland, the greatest sympathy which animates the entire Polish nation in regard to this Congress, and to be able to collaborate with all the other nations of the world. From the time when it became possible for my country to collaborate with other nations, much has been accomplished, but still much more work must be done concerning the matters discussed at the Congress. One of our greatest problems is the development of motor transport which undoubtedly has a great future in Poland. We are convinced that the work of the Congress will show splendid results, and the Polish delegates desire to express their greatest pleasure and thanks for the hospitality shown to them in England.

Mr. G. F. BAUER (Manager of Foreign Trade Department, National Automobile Chamber of Commerce, New York) : Before the Congress comes to a close I want to touch upon something in which I know all of us will be interested. I wish to express the thanks and appreciation of all the delegates here for the hospitality which has been extended to us. I know that is the feeling of everyone of the delegates and I want to assure the Organising Committee of the pleasure it has given us from America to come over to England and renew acquaintances which we have formed at previous Congresses, and that we shall go back knowing in our hearts and minds the reality of the words "Welcome" and "Cheerio."

Mr. H. K. CARRUTHERS (Secretary of the Automobile Club of Ottawa, and the Ottawa Board of Trade) : I would like to add a few words generally on behalf of the Government of Ontario. We have not placed a communication before the Congress because our Commissioner of Highways died three months ago, but I am sure if we have the pleasure of meeting in Rome next year Canada will be adequately represented. I can only add that this has been my first trip to the old country and I have enjoyed the last two weeks immensely. Unfortunately I had to be absent yesterday owing to an engagement made some few weeks ago, but I have enjoyed my attendances at the Congress and I shall go home full of enthusiasm regarding road problems and satisfaction at the acquaintances which I have made among the representatives of the various countries attending the Congress.

Mr. F. M. SUMMERFIELD (Society of Irish Motor Traders) : We have had an unique experience in the Irish Free State in road building in the last few years. I will not attribute that to any

definite cause, although you can probably suggest a few reasons yourselves. (Laughter.) We have, however, done wonders with our roads in the Irish Free State in the last few years. We have extended them to the full width permitted by the hedges and have done everything we can to improve their condition. Undoubtedly, we have got to have the roads, whoever pays for them, and it is ultimately the ratepayer. Nevertheless, the suggestion made by Major Harris as to collecting information concerning the position as regards payment for the roads in the various countries of the world, is a very useful one and if it can be got together in a readily accessible form, it would be extremely useful. In our small way in the Irish Free State we may be able to contribute to the pool of general knowledge because we have some special problems of our own. Across the whole of Ireland there are bog lands and the construction of roads on these is a very different proposition from the problems of constructing roads from London to Birmingham for instance. Our engineers have had to surmount these difficulties and their experience would no doubt be useful to others. I suggest seriously that the question of analysing the cost of roads and maintenance is a matter which should come within the purview of the Congress and I make that suggestion for your approval. What I have in mind is that the Congress should set up a special road construction information bureau, to collect information from all over the world about the materials used in the making of roads, their relative costs, depth of foundations, surfacing, angle of corners, the advisability of some banking at corners, camber and non-skidding surfaces. In this way the experience and information possessed by the wealthier nations could be placed at the disposal of the smaller nations, where experimental work, obviously, is not possible because of its cost.

Mr. T. W. LOUGHBOROUGH (Secretary, Auto-Cycle Union, and Secretary-General of the Federation Internationale des Clubs Motocyclistes): Arising out of Mr. Stenson Cook's resolution passed yesterday, I have a suggestion to make which may possibly shorten to a small extent the period that generally elapses between a pious resolution and practical politics. In his opening remarks yesterday, Lord Birkenhead told us that when he toured on the Continent he was spared many of those troublesome worries and formalities which beset the ordinary motorist. I have reason to know that Lord Birkenhead is not a motor cyclist. We comparatively insignificant road users experience to the full those inconveniences and formalities which Cabinet Ministers so luckily escape. The suggestion I have to make is that all the Government representatives, whom we are so pleased to have with us, should take some steps to educate and train their minor customs officers to adopt a different attitude towards the public. These officers always seem to me to be inordinately impressed with an enormous idea of their own importance and regard the unfortunate motorist as a potential criminal who is guilty until

he proves himself innocent. I do not suggest that the senior officers adopt this attitude, but I do suggest that if the junior officials could be instructed to be a little more human, take on a little of the kindliness of the London policeman, the courtesy would not be abused, and one of the greatest handicaps to foreign touring would be eliminated.

The CHAIRMAN: I have had a communication from Mr. Rajam, of Calcutta, asking that it should be made clear motor distributors and motor transport companies are included in this Congress. With that I am sure we have every sympathy, and as a matter of fact all organisations who are at all concerned with motor distribution or transport companies have been and will be invited to send delegates to this Congress.

M. L. BACQUEYRISSE: The Union des Voies Ferrées et des Transports Automobiles de France did me the honour of inviting me to represent them at this Congress. It is, therefore, in the name of that body that I offer greetings to the delegates who have taken part in the work of the Congress which has proved so successful. In view of the fact that the Congress has been held in this beautiful metropolis of London, the generally accepted model of public transport development, and in particular of public motor transport, success was indeed only to be expected.

Speaking, personally, as the General Director of Exploitation and Technical Services of the Société des Transports en Commun de la Région Parisienne, I have pleasure in remembering that before completing the plans for the modernisation of the tramways and omnibuses in Paris, it was from London, especially, that I gathered much useful and interesting information.

During the different sessions of the Congress special speakers have drawn attention to the ever-increasing relationship between the railway and the motor vehicle. The Union des Voies Ferrées et des Transports Automobiles de France, as its name indicates, has been for a long time convinced of the necessity for co-operation, inasmuch as it represents a grouping of the various systems of transport.

Such meetings as we have had this week are regarded by the Union as extremely valuable and useful. The Union is itself a member of the Union Internationale des Tramways des Chemins de Fer d'Intérêt Local et Transports Publics Automobiles, the headquarters of which are in Brussels.

This international union has been recently reorganised on a pre-war basis, as a result of which its membership has been increased by over two hundred constructional and exploiting concerns. It organises a congress every two years. The last international congress held in Barcelona was a brilliant success. The next Congress is to be held in May, 1928, in Rome—in the beautiful country of Italy which Senatore Crespi has just asked us all to visit.

I cannot too strongly urge those delegates present who are interested in the running of road transport services, and motor

vehicle builders who are also admitted to the Congresses of the Union Internationale to join hands with us in order further to increase its importance, and to derive benefit from the results of the enquiries as to the working of services as given in the various papers that are presented.

It is by international co-operation that continuous progress is made in the branch of industry in which we are all interested, striking evidence of this being afforded by the work of the World Motor Transport Congress. I have already alluded to the valuable results of my visits to the public transport services in London. I may also add that the Société des Transports en Commun de la Région Parisienne is in close and friendly relations with several large English public service undertakings, and in particular with the London General Omnibus Co., with which we frequently exchange technical information through the medium of visits of engineers from one to the other. It is in the wider collaboration with engineers of all forms of transport afforded by the Union Internationale that I invite the delegates to take part, coupling with this the hope that the World Motor Transport Congress will continue to go forward in its career of success.

M. JOSEPH DE WALQUE (Delegate of the Belgian Government) : After such interesting discussions it is a pleasure for me to rise and thank the Organisers of the Congress for their kindness in inviting the Belgian Government to be represented at this assembly. During the several sittings of the Congress I have been able to gather much useful information, which I shall pass on to my colleagues upon my return.

I should like you to know that I am particularly conscious of the kindness and courtesy which the Organising Committee have extended to me. I shall always remember the kind reception accorded to me, and for which I tender my sincere thanks.

Mr. F. L. McDUGALL (Australia) : I have one suggestion to make, though not in the form of a resolution, but before doing so I should like to congratulate the S.M.M.T. on the great success of the first Congress held in this country. It is not necessary to say anything about that success because other speakers have already emphasised that sufficiently. The suggestion I want to put forward, particularly to the Society of Motor Manufacturers and Trade, is that at these various World Motor Transport Congresses it might be very desirable if arrangements could be made whereby the British Empire delegates could meet together separately at some time during the Congress as a British delegation, to discuss questions that are of Imperial rather than world interest. I should like to go one step further perhaps. There will be years when there will be no World Motor Transport Congress, but each year there are Motor Exhibitions in London, both for private cars and commercial vehicles, and perhaps in the years when there is no World Motor Transport Congress, some special meeting could be arranged for delegates from various parts

of the British Empire to discuss matters of Imperial interest.

The CHAIRMAN: I can assure Mr. McDougall that his suggestion will be very carefully considered by the S.M.M.T.

It is now my privilege to bring this very interesting and I hope very successful Congress to a close, but I should be lacking in my duty and also omitting to express what I feel if I do not say how indebted I am, as Chairman of the Committee, to you all for attending the Congress; for the very cordial way in which the papers have been followed and for what I think is the remarkable level of attendance which has been maintained throughout the whole Congress. To me, personally, it is most gratifying but without assistance this Congress would have been simply a fiasco. In fact during the sessions of the Congress you will have noticed how ably I have been assisted. I have been relieved from my duties in the Chair on several occasions, but everything else is small compared with the efforts which have been made by Mr. Wyatt and his staff. I do not know what you feel about it, but I think the staff work in connection with the Congress has been remarkable in view of the difficulties. These difficulties have been very real and when you realise that on Friday morning last there were no fewer than thirty substituted names and twenty additional names added to the Congress, you will at once appreciate the manner in which Mr. Wyatt and his small staff has carried out the work of organisation. It is that organisation which has enabled the Congress to work so smoothly. (Applause.)

Mr. HORACE WYATT: I am very grateful indeed to the Chairman and to you all generally for the reception that you have given to the words that have just been spoken about myself and my staff. There is only one remark I would like to make—that at this Congress we have been discussing essentially means of communication. I have been surprised myself as well as pleased at the knowledge of the delegates from foreign countries of the English language. When one travels on foreign railways one picks up a certain number of useful phrases. I think I can say, "It is forbidden to smoke" in eight languages and "Do not spit" in about eleven, but one does not become conversant with the common conversation of the people. If one travels by road, on the other hand, one mixes more with the people, and learns more of their language and customs. In this way motor transport helps to create international understanding and goodwill. At this Congress we have had many speeches by foreign delegates in admirable English, and I do feel that Congresses of this nature, held periodically, will serve to improve the means of communication not only on the ground but also by word of mouth, and so will do a double duty in accelerating the progress of the world.

The Congress then closed.



**SECTION II.**

---

**COMMUNICATIONS**

*(in extenso)*

**PRESENTED TO THE  
CONGRESS.**

---

*For list of Communications, see next page.*

# **WORLD MOTOR TRANSPORT CONGRESS,**

## **LONDON, 1927.**

---

### **Complete List of Papers Submitted.**

---

#### **TRANSPORT IN AUSTRALIA WITH SPECIAL REFERENCE TO ITS PROBLEMS AND REQUIREMENTS AND TO POSSIBLE FUTURE DEVELOPMENTS.**

Prepared by The Development and Migration Commission, Australia.

#### **THE ORGANISATION OF GOODS AND PASSENGER-CARRYING ROAD SERVICES IN CONNECTION WITH HUNGARIAN RAILWAYS.**

Prepared by T. S. Haltenberger, Engineer of the Motor Transport Company of the Hungarian Railways.

#### **MOTOR TRANSPORTATION IN FRENCH NORTHERN AFRICA.**

Prepared by M. Regnault, Director and General Secretary of the Société des Voyages et Hôtels Nord-Africains.

#### **ROAD TRANSPORT CONDITIONS IN PALESTINE.**

Memorandum prepared by the High Commissioner for Palestine.

#### **SOME NOTES ON THE PART PLAYED BY THE MOTOR VEHICLE IN THE DEVELOPMENT OF TRANSPORT IN IRAQ.**

Prepared by Muzahim Bey al Pachachi, Iraq Diplomatic Agent.

#### **ROAD CONSTRUCTION AND IMPROVEMENT IN RELATION TO THE DEVELOPMENT, EFFICIENCY AND ECONOMY OF ROAD TRANSPORT.**

Prepared by Major R. A. B. Smith, A.C.G.I., and submitted on behalf of The Commercial Motor Users' Association

#### **THE NATIONAL GOOD ROADS MOVEMENT AND THE DEVELOPMENT OF MOTOR BUS SERVICES IN CHINA.**

Prepared by Mr. Tsooming Chiu, submitted on behalf of the Chinese Ministry of Communications.

#### **CONSTRUCTION AND IMPROVEMENT OF ROADS IN GERMANY.**

Submitted by the Delegate of the German Motor Road Construction Research Association.

#### **THE HIGHWAY SITUATION IN THE UNION OF SOUTH AFRICA.**

Prepared by J. W. Walshaw, Joint Hon. Secretary, South African Good Roads League.

**THE DEVELOPMENT OF MOTOR VEHICLES SUITABLE FOR SERVICE ON BAD ROADS AND ACROSS COUNTRY.**

Submitted by the British War Office.

**THE DEVELOPMENT OF MOTOR VEHICLES SUITABLE FOR SERVICE ON BAD ROADS AND FOR CROSS COUNTRY USE.**

Prepared by Sir John E. Thornycroft, K.B.E., M.Inst.C.E., one of the Delegates of the Institution of Automobile Engineers.

**ROAD CONSTRUCTION AND IMPROVEMENT IN RELATION TO THE DEVELOPMENT, EFFICIENCY AND ECONOMY OF ROAD TRANSPORT IN INDIA.**

Prepared by The General Staff Branch of the Army Department, Government of India.

**THE SIX-WHEEL MOTOR 'BUS AND ITS ADVANTAGES FROM THE POINT OF VIEW OF SUSPENSION.**

Also

**MODERN PROCESSES FOR UTILISING GASES IN ENGINES; COAL GAS AS AN ALTERNATIVE TO MOTOR SPIRIT.**

Prepared by M. L. Bacqueyrisse, Directeur-Général de l'Exploitation et des Services Techniques de la Société des Transports en Commun de la Région Parisienne.

**THE IMPROVEMENT OF FACILITIES FOR INTERNATIONAL TRAVEL BY ROAD.**

Prepared by Stenson Cooke, Member of the Executive of the Alliance Internationale de Tourisme, and Secretary of the Automobile Association of Great Britain.

**ROAD TRAFFIC CONGESTION AND OTHER PROBLEMS.**

Prepared by Mervyn O'Gorman, C.B., D.S.O., M.I.C.E., and submitted on behalf of the Royal Automobile Club.

**THE IMPROVEMENT OF FACILITIES FOR INTERNATIONAL TRAVEL.**

Presented by Dipl. Ing. R. Filser, and submitted on behalf of the Allgemeine Deutsche Automobile Club.

**THE NECESSITY FOR CO-ORDINATION OF RAIL AND ROAD TRANSPORT.**

Prepared by N. D. Ballantine, Consulting Engineer on Railway and Transport Matters, and submitted on behalf of the Society of Automotive Engineers.

**BENEFITS OF A CO-ORDINATED RAIL AND HIGHWAY SYSTEM IN NEW ENGLAND.**

Prepared by David L. Bacon, Supervisor of Automotive Equipment, New York, New Haven and Hartford Railroad.

**THE NECESSITY FOR CO-OPERATION BETWEEN ROAD AND RAIL TRANSPORT. THE POSITION IN GERMANY.**

Submitted by the Delegates of the German State Railway Company and of the Office for German Railway Motor Traffic.

**THE MOTOR VEHICLE AS AN EXTENSION OF THE RAILWAY.**

Prepared by M. Pourcel, Chief Engineer of the Paris, Lyons and Mediterranean Railway.

**THE DEVELOPMENT OF GOVERNMENT-OWNED MOTOR TRANSPORT SERVICES IN SOUTH AFRICA.**

Prepared by Sir William Hoy, General Manager of the South African Government Railways and Harbours.

**THE NECESSITY FOR CO-OPERATION BETWEEN ROAD AND RAIL TRANSPORT.**

Prepared by Major James Paterson, M.C., and J. B. Osler, O.B.E., M.I.A.E., on behalf of the Commercial Motor Users' Association.

# Transport in Australia; with Special Reference to its Problems and Requirements; and to Possible Future Developments.

Prepared by the Development and Migration Commission  
in Australia.

---

The Continent of Australia covers an area of nearly 3,000,000 square miles, more than 25 times that of Great Britain and Ireland combined. It measures 2,000 miles from North to South, and 2,400 miles from East to West. In this great area there are at present only 6,000,000 people, or 2 per square mile.

The population, however, is far from evenly distributed; 46 per cent. live in the six capital cities, 16 per cent. in the smaller towns, and 38 per cent. in the country. The density of population is greatest in the farming country along the East and South-east coast and in the south-west of Western Australia, diminishing inland from this belt through the agricultural country—where it ranges from one to a square mile to one to four square miles—to one in four square miles to one in sixteen square miles in the dryer pastoral areas. Great tracts in the centre, North and North-west, are barely populated at all.

For comparison it may be mentioned that the density of population in Great Britain is 395, in France 184, and the United States 37 per square mile.

The centres of industry and manufacturing are for the most part in the vicinity of the main ports at the capital cities of the six States, or elsewhere along the coast, except for a few mining centres inland.

The country produces annually some 30,000,000 tons of primary produce, while the imports of goods from overseas amount to 4,500,000 tons.

With conditions such as these it is evident that the question of producing adequate, cheap and efficient transport facilities for the movement of goods and passengers is one of some magnitude, and, moreover, one of vital importance to the success of commerce and industry and to the prosperity of the country as a whole.

To meet these requirements much has already been done, but the demand for more and better transport is constant, and if the

development of the country is to proceed unchecked, it is imperative that adequate transport facilities should be maintained.

#### RAILWAYS.

In the eastern, south-eastern, and southern parts of Australia a network of railways has been established converging from the various pastoral, mining, and agricultural districts towards the principal ports, which are themselves connected by lines running approximately parallel to the coast. In the south-west of Western Australia there is another connected system of lines between the ports of that State and the settled country districts. The trans-Australian railway connects the eastern and western systems.

The railways are owned and operated by the State Governments, excepting the trans-Australian and two other lines in Central and Northern Australia, which have been constructed or taken over by the Commonwealth Government.

The great disability of the Australian railways system as a whole is the difference of gauge between the various State systems, necessitating not only the reloading of freight at border stations, but also in some cases entailing the transport of goods long distances to one port when they might more economically have been sent to another.

However, after considerable deliberation, a start has been made towards ultimate unification. Proposals have been agreed upon, by the several States concerned, for establishing a standard-gauge main line of approximately 3,500 miles in length between the capital cities from Brisbane to Perth. The line which will connect Brisbane to Sydney without a break is now under construction. It will naturally be many years before the scheme is completed, as it will ultimately entail the conversion of all the broad-gauge lines of Victoria and South Australia. The cost is estimated at £21,600,000.

The State systems are in general laid out on a plan which, so far as present development has gone, very reasonably covers the areas they serve. As regards inter-state lines and lines serving the border areas of States, in some cases these have in the past been located rather with a view to furthering the interests of one particular area, and not with a view to attaining the greatest efficiency for the benefit of the country as a whole. However, such matters are now looked at from a broader viewpoint, and it is realised that a liberal long-sighted policy is eventually to the benefit of all. As an instance of this, the State of Victoria is now actually constructing two lines of Victorian gauge within New South Wales territory.

It is sometimes maintained that such a system of lines, based as it is on the capital cities of each State, leads to an undue amount of centralisation at these cities, at the expense of the smaller ports along the coast. With regard to coastal shipping, this may be so to a certain extent, and it will undoubtedly be

desirable to further develop some of these smaller ports in the future, and to ensure that they link up on a reasonable plan with the railway system. With regard to overseas shipping, however, the establishment of more ports of call is as yet hardly justified; the well-equipped main ports can easily and economically handle the present volume of freight.

The railways in all States are being steadily extended as the demand for transport increases, or as the need for opening up new areas arises. In most cases these new lines are laid to carry light loads only, and are strengthened and improved as the traffic increases.

The extent of the effort that has been made in the past to provide adequate railways is evident from the fact that Australia has—with the exception of Canada—a greater length of line per head of population than any other country. Australia and Canada both have nearly 5 miles of track per 1,000 of population; no other country has more than  $2\frac{1}{2}$  miles, while most of the European countries have only half a mile. However, the scope for extension in the future is also indicated from the fact that Australia has only 9 miles of track per 1,000 square miles of area, which is lower than any other civilised country. Great Britain has 223 miles per 1,000 square miles, and the United States of America 86.

The railways being State-owned, the freight and passenger charges are, in general, regulated on the principle that they shall be at cost. In certain cases, where it is deemed advisable to assist some particular district or industry, the rates are lowered.

The average rail charges for the various State systems as a whole may be of interest. For the cheapest class of freight, which covers in general such goods as agricultural and mining produce, building materials, etc., the rate ranges from just over one penny per ton-mile for hauls up to 50 miles to just over one-third of a penny for hauls up to 500 miles.

First-class passenger rates range from 2 1/5d. per passenger-mile up to 50 miles, to just over 2d. for 500 miles; second-class 1½d. up to 50 miles and 1 1/3d. for 500 miles.

#### ROADS.

In the same way as the railways, an extensive system of roads covers the populated areas, the construction and maintenance of which are, in general, part of the functions of local authorities, but in some States this is undertaken directly by the States Governments. In others, a certain proportion of the roads is constructed and maintained by the Government, which, in addition, advances money to municipalities to be expended on main roads under the supervision of special Boards.

Detailed figures are not available as to the actual number and length of roads, but certainly not more than one-fifth are metalled and suitable for heavy motor traffic. The unmetalled roads of the back country are fairly adequate for light motor or horse

traffic in the dry weather. In fact, under such conditions, and where the country is not hilly, they prove excellent for cars. However, after rain, especially on the black soil plains, they may become almost impassable. As to the "made" roads, the actual lengths of roads necessary is so great in proportion to the population that it is not practicable to maintain them in as good condition as might be desired. They cannot, for instance, be compared with roads in such a thickly populated country as England. It would be necessary to reduce the population of Great Britain and Ireland to 240,000 people before a comparison could be made.

With the increased use of motor vehicles the question of providing better roads is becoming more and more important. The Federal Government fully realises this necessity, and recently it has made a special grant of £20,000,000 towards the construction and maintenance of roads by the States during the next ten years. This is, of course, in addition to the sums at present spent on roads in each State, as normally it is a State matter and not a function of the Federal Government. The expenditure of this money will be supervised by the Federal Government to ensure that it will be used towards providing a well co-ordinated system of national roads, and not only for the benefit of particular districts or areas.

#### MOTOR TRANSPORT.

The following table sets out the numbers of motor vehicles (cars, motor-cycles and commercial vehicles) registered in Australia during the last six years, together with the population figures and the resultant number of persons per vehicle.

Year.	Number of Cars, Motor Cycles and Commercial Vehicles.	Population.	Persons per Vehicle.
1921-22 ... ..	139,000	5,509,000	39
1922-23 ... ..	175,000	5,633,000	32
1923-24 ... ..	241,000	5,749,000	23
1924-25 ... ..	305,000	5,873,000	19
1925-26 ... ..	390,000	5,992,000	15
1926-27* ... ..	482,000	6,110,000	13

\* Preliminary figures.

The reduction in the price of cars during recent years, the extended adoption of the time-payment system, and the general prosperity of the country are all partly responsible for this remarkable increase, but they cannot entirely account for it. The main explanation must lie in a growing realisation of the value and advantages of motor transport, and above all, a realisation of the fact that it is an economical and paying proposition. In the country the car has become a necessity to the man on the



land, and, together with the telephone, has very materially altered the conditions of life out back. From almost every town on the railway there are now car services radiating out into the country carrying mails, passengers and parcels.

The lorry and the passenger 'bus are being used more and more for much the same purposes for which they are employed in other countries, as feeders to the railways in the country, and for the carrying of goods and passengers in and around the cities.

The lorry has not yet taken the place of the horse or bullock team for hauling heavy loads of wool or other primary produce to the railways in the country districts, or of stores and supplies from the railways out into the country. The cost of such transport by horse team in the back country ranges from 10d. to 1s. 6d., according to the road condition.

The cost of petrol in Australia is at present about 2s. per gallon at the ports. Throughout the farming districts, say within a distance of 200 miles from the coast, it costs up to 2s. 6d. In the main pastoral areas, 200 to 400 miles from the coast, it ranges from 2s. 6d. to 3s. 6d., according to the distance it has to be carried by rail and road. Further inland the cost may reach 5s. per gallon or more. These prices, combined with the lack of adequate roads, are the main reasons why the motor lorry cannot yet compete with the horse team for transporting heavy loads in the country.

The motor traffic in the cities has grown to such an extent that congestion is beginning to be felt in the central areas. It is to be noted, however, that the very nature of the cities themselves, laid out on a generous plan and covering a much greater space than cities of equal population in older countries, has only been made possible by the aid of modern transport facilities; in which the car and the 'bus take no small part.

#### CO-ORDINATION OF RAIL AND ROAD SERVICES.

The very considerable recent increase in the use of motor transport has naturally given rise to the question of the proper co-ordination of road and rail. The competition of the car and the 'bus as passenger carriers is being felt by the railways and tramways, more especially in New South Wales and Victoria, where the passenger traffic on the metropolitan railways is comparatively greater than that of the other States. It is also felt in the country, on branch lines, and whenever short trips are involved. The situation has now reached the stage where it may become necessary actually to curtail the railway passenger service on some lines.

The amount of goods freight carried by road in direct competition with the railways is as yet small, and not great enough to have very much effect; however, the freight thus carried mostly consists of commodities for which high rates are chargeable on the railways, and moreover the amount is growing.

This is a problem which is not confined to Australia. It is being felt wherever motor and rail transport are operating on a large scale, but in Australia it assumes a more definite form, as the railways as well as the roads are owned by the States, and any loss of railway revenue as well as any increase in the maintenance costs of the roads has eventually to be met by the same taxpayer. This being so, it may be that Australia is in a better position to arrive at a reasonable solution than other countries. The Prime Minister, speaking at a Transport Conference in Melbourne in 1926, referred to this important question as follows:—

“ I see no reason for a clash between the genuine national functions of these two great branches of the transport industry. . . . If it comes, it is because particular interests or authorities are seeking to set themselves before the general welfare. . . . In many instances, railways and main roads run parallel so that there is—if we look at the matter from a narrow point of view—considerable temptation to interfere with the natural development of transport so as to guard vested interests. I fully recognise the force of the temptation, but I am equally clear in the opinion that it must be resisted. . . . In the long run, the most efficient transport—whatever form it takes—means the most efficient industry and the wealthiest and most prosperous people.”

Thus the importance of the problem is fully realised, although no definite policy has yet been arrived at. However, it is becoming clearly evident that if the transport system as a whole is to operate at its highest efficiency, and if the public are to derive the greatest possible measure of service from it on a sound economical basis, some definite policy as to co-ordination is called for, not only in order to minimise wasteful duplication of services and consequent economic loss to the community, but also to ensure that the cost of road maintenance is kept within reasonable limits, and that the capital expenditure of public money on established railways and tramways is in some measure safeguarded. The problem clearly is, to secure the greatest amount of service from both road and rail with the least possible restriction and interference to either. It is a question which must be approached in the spirit of the Prime Minister's remarks just quoted.

#### NEW TYPES OF VEHICLES.

The advent of the six-wheeler is being watched with considerable interest. These vehicles appear to be admirably suited to Australian conditions. In view of advantages they possess for use on inferior roads, it is felt that they present great opportunities for extending transport facilities in the country districts.

A limited number are already in service, owned by the oil companies and used as tank lorries for the distribution of petrol. It is interesting to note that one of these companies is using them

on the good roads in and around the cities, while another is putting them into operation in the country where the road conditions are severe. In both cases they are already clearly demonstrating their advantages over four-wheelers, both in efficiency and economy. However, the development of the six-wheeler has been so rapid that its capabilities are not yet widely realised in Australia.

The progress of the development of the tracked vehicle is also being closely followed. It is considered that these vehicles may perhaps have application for the transport of heavy loads on the unmetalled roads of the interior, at present undertaken by horse-drawn wagons. The possibility of utilising tracked vehicles to establish transport services over definite routes, either instead of constructing a permanent railway or as connecting or feeder lines to present railways is also being seriously considered. If this should prove a practical proposition it will, of course, be of great benefit in opening up new areas for settlement where a permanent railway would not at present be justified.

The great potential advantage which the tracked vehicle seems to possess is its ability to carry or haul heavier loads, thereby reducing the cost per ton-mile over roads where wheeled vehicles cannot economically operate. Moreover, the flexible tracks now being developed promise to allow this to be done without undue damage to the roads.

The possibilities and limitations of these new vehicles have not yet been tried out or demonstrated on any large scale in Australia. However, the six-wheeler, at least, and possibly the tracked machine, certainly seem to offer an improved performance compared with the four wheelers now in use, and consequently they will have a greater economic radius of action. Just what this increased radius will prove to be, particularly when the vehicles are used as feeders to the railways, remains to be found out. Its determination is of some importance and urgency, as not only will it permit cultivation to be carried on economically at greater distances from the railways, but also it will affect the location of new lines now under consideration, perhaps making it possible to space parallel lines further apart, and obviate the necessity for constructing certain spur lines.

#### TRANSPORT OF SHEEP.

There is one particular problem which motor transport may quite possibly solve in the near future. From time to time various pastoral districts of Australia are stricken by drought, and on these occasions it is very often the case that great numbers of sheep are lost because of the impossibility of moving them to areas where the grass is plentiful, either through lack of railways, or because there is no grass on the road to railling points. Several attempts have been made to move sheep by lorry, but until recently it has not proved a practical proposition.

Lately, however, it has been carried out successfully in Queensland, and on one occasion 7,000 sheep were moved a distance of 220 miles without undue loss or damage to the sheep, and at a comparatively reasonable cost.

In this case, after several experiments with different types of bodies and trailers, a simple three-deck body was evolved mounted on the lorry itself, no trailer being used. This vehicle carried 215 sheep, equal to a load of about five tons. The top two floors were detachable so that the lower compartments could be loaded first; the essential features being that the sheep were packed in a lying-down position, and when the top floors were in place they had not room to stand, the floors being 16 ins. apart. In this way the sheep cannot get injured by the movement of the lorry on a rough road.

Contractors will now undertake this work on a basis of 2s. 2d. per sheep per 100 miles, which includes returning empty. The significance of this development will be realised from the magnitude of the wool industry and its importance to Australia. There are some 100 million sheep in the Commonwealth, and last year—1926-27—when the total value of exports was £144,000,000 the export of wool amounted to £60,000,000.

#### MOTOR FUEL.

Practically the whole of Australia's requirements for motor fuel are imported from overseas. For the 482,000 vehicles in use last year 145,700,000 gallons of refined spirit were imported, which does not include spirit refined in Australia from imported crude oil. As opposed to this 1,250,000 gallons of benzol and a negligible quantity of alcohol motor spirit were produced within Australia.

The value of the imported spirit amounted to £6,600,000, a sum which has rapidly grown with the increase in the number of vehicles from £3,000,000 in 1921-22. This large and growing annual expenditure is becoming a considerable economic strain, and is tending to have an adverse effect on the balance of trade. Moreover Australia's dependence on external sources of supply for such an essential commodity, and the possibility of an interruption of the supply in case of war, constitutes a grave danger. Thus the question of producing an adequate quantity of motor fuel within the Commonwealth is of the greatest importance to Australia and one of the major problems with which the country is faced. It may be of interest to note that the Council for Scientific and Industrial Research consider that liquid fuel supply is one of the five most important and urgent subjects upon which it should concentrate its research activities.

The establishment of the Commonwealth Oil Refinery for the treatment of imported crude oil is a first step towards reducing the expenditure on imported fuel. However, this does not reduce the dependence on other countries for supplies. There are indications that petroleum deposits exist at various localities in

Queensland and Western Australia and also in Papua, but despite the encouragement of a considerable reward offered by the Government for its discovery, oil has not yet been struck in commercial quantities.

Apart from the discovery of oil in the future, the various sources which may be considered as offering possibilities of a local supply of fuel sufficient to alleviate the situation to any extent include—benzol, alcohol, oil, shale, oil from coal, and producer gas.

**Benzol.**—The production of Benzol depends largely on the practice of high-temperature carbonisation of coal, the benzol being extracted as a by-product. At present, about 1,800,000 tons of coal are carbonised in Australia yearly, at gas works, in coke ovens, at steel works, &c. If the whole of this was treated for benzol it could only produce some 3,000,000 gallons, not a fiftieth of the amount required.

The amount of coal carbonised is not likely to be greatly increased in the near future. Moreover, the only coke plant of any size at present equipped for by-product recovery is that of the Broken Hill Proprietary Steel Works at Newcastle, N.S.W. Thus, while the production of benzol might well be increased, it cannot greatly affect the main problem.

**Alcohol.**—Australian climatic conditions are well suited for the growth of plants containing sugar and starch from which alcohol may be made. In recent years the Colonial Sugar Refining Company have been making a limited quantity of alcohol motor spirit from molasses, a waste by-product of their sugar mills, and a most suitable material for the production of alcohol. But in this case also the total amount possible from all available molasses would not be more than 6,000,000 gallons. Apart from molasses, many of the next most suitable materials for the manufacture of alcohol are too valuable, as foods or fodders to be used for this purpose. However, it is considered that "cassava" and arrow-root at least may be cultivated in Queensland cheaply enough. The experiment is being encouraged by the Government by means of a bounty on alcohol produced from these plants, part of the bounty going to the growers.

Recently a distillery has been erected with a capacity of 1,000,000 gallons. It is at present operating on molasses, but it is intended to treat these cultivated crops as they become available. The prospects of a considerable supply of fuel from this source are promising, but the development will probably be slow. It is likely that the alcohol will be mixed with other fuels to make a composite spirit, and at first marketed in and around the area in which it is produced.

There is no lack in Australia of materials from which alcohol, theoretically, may be made, and it is always possible that a process may be discovered by which wood, straw and other cellulose materials can be economically turned into fermentable sugars for distillation into alcohol. Should such a process be evolved,

and prove commercially feasible, it would go a long way towards solving not only Australia's fuel problem, but that of the world.

**Oil Shale.**—There are deposits of oil shale in New South Wales and Tasmania, estimated at 40,000,000 and 12,000,000 tons respectively. These have both been worked, but the production is at present small. Profitable exploitation of these resources would seem to depend on the discovery of more economical methods of mining and retorting; moreover, the total amount of fuel that could be supplied from this source is limited.

**Oil from Coal.**—There is undoubtedly scope for the extraction of oil from Australian coals, both from black coal and from the extensive deposits of brown coal in Victoria, when the details of a process adapted to Australian conditions are arrived at. The economics of the question, however, have not yet been clearly demonstrated. The disposal of the by-products would be a difficulty if the operations were at all on a large scale. In this connection it must be remembered there is not the same market in Australia for coke and gas as in England; for this reason a process of hydrogenation may prove more suitable than low temperature carbonisation if it should prove practicable to treat Australian coals by this method. In connection with these processes it is to be noted that a supply of lubricants would also be produced, which is not the case with alcohol.

**Producer Gas.**—The development of gas producers for use on motor vehicles is being followed with great interest. If they prove reliable and do not require an excessive amount of attention, there is undoubtedly great scope for their use in Australia, more especially in the country districts, where the price of petrol is high. Wood for charcoal is available in quantity almost everywhere. However, the cheapest, simplest and most practicable method of producing the charcoal has not yet been determined.

#### FUTURE DEVELOPMENT.

The population of Australia is growing at the rate of 2 per cent. per year. Compared to that of other countries this is rapid; the rate in England being 0.4 per cent.; in the United States 1.4 per cent., and in Canada 1.8 per cent. If this rate is maintained the population of Australia will reach 7,000,000 in 1933, and 10,000,000 in 1951. There seems no reason why this increase should not take place. According to the most reliable estimate, there is room for 60,000,000 people in the fertile temperate regions of the east, south, and south-west alone—omitting the perhaps less hospitable tropical areas of the north—before the density of population reaches that of Europe to-day. This 60,000,000 would include, of course, a large industrial population centred on the coalfields near the coast. It is doubtful if there is any other country in the world with such a prospect of development and expansion before it.

Transport facilities will naturally grow with the increase of population, but the important point is that they are one of the

essential facts in developing the country to-day and preparing it to receive this future population. In many districts adequate transport is the first and the most important factor. This is fully realised by the Government in its endeavours to encourage and assist migration. Under the Migration Agreement between the British Government, the Commonwealth Government and the State Governments whereby £34,000,000 is being made available at a low interest rate for developmental schemes, considerable expenditure has already been incurred for the construction of roads and railways. This money is only available under the condition that as a direct result of its expenditure the State Governments undertake to establish one migrant for every £75 so spent.

#### PROBLEMS AND REQUIREMENTS.

In any consideration of the problems and difficulties in connection with transport which present themselves in Australia, that of the fuel supply is by far the most important and of the greatest magnitude. It is perhaps of greater relative importance to the Commonwealth than it is to any other country. The cost of petrol will always remain comparatively high. These conditions are favourable for encouraging the development of alternative fuels, and it may well be that such fuels will first be evolved and find a practical application in Australia.

The problem of co-ordination of transport facilities, in particular with regard to motor transport and railways, is a growing one, no formula for the equitable solution of which has yet been arrived at.

Roads, because of the great distances involved and the comparatively small population, are likely to remain for a long time less adequate than might be desired. Thus, vehicles more suited to operate under imperfect road conditions are called for. The six-wheeler seems well on the way to meeting this need.

There would also seem to be scope for a vehicle to carry or haul heavy loads over the unmade tracks of the interior, which would be used to provide transport services where at present the construction of a railway is hardly justified. Perhaps the solution lies in the large tracked road train, as has been recently advocated by Mr. R. H. Brackenbury. But in this case, as also with the six-wheeler, the economic radius of action when carrying big loads has yet to be determined under varying conditions.

The movement of sheep by motor lorry is a question peculiar to Australia, but for the most part it will be seen that Australia's transport problems and requirements differ only in degree from those of many other countries.

# The Organisation of Goods and Passenger-Carrying Road Services in Connection with Hungarian Railways.

By T. S. HALTENBERGER,

*Engineer of the Motor Transport Co. of the Hungarian Railways.*

The Motor Transport Co. of the Hungarian Railways, which I represent, is operating inter-city 'bus lines and long-distance goods transportation services. One natural consequence of the development of the automobile movement is that it has in most countries given rise to competition with the railways as regards both passenger and commercial goods transportation. In Hungary, mainly an agricultural country, the position is the same, this being clearly shown by the annual returns issued by the Hungarian Railways. The lower fares rendered possible by the relatively small capital required and the comparatively low cost of operation, coupled with the flexibility and speed of motor road vehicles, have in many cases provided the public with a better, more comfortable and economical road service than is available by rail. Some idea of the effect such motor road vehicles has had on the railways may be gathered from the fact that on the lines having a length of less than 100 kilometres (62½ miles) there has been a falling off in the goods traffic of 20 per cent., while in the number of passengers carried, particularly between such stations necessitating during the journey a change of trains, the decline has been from 50 to 70 per cent.

The question therefore arose whether, if these privately organised services can attract so much passenger and goods traffic to the road vehicles, the railway authorities should not themselves organise motor road services. After careful study of the question, and after much preliminary work, a new organisation known as the Motor Transport Company was brought into being in the course of 1926, and started to run motor vehicles on certain routes. In deciding upon the vehicles to be employed, consideration was given to the support of the home industry, the order for the 3-ton truck chassis being consequently placed with the Hungarian State Machine Factory, and that for the bodywork with other home firms. For goods transportation purposes a



trailer is used in conjunction with each truck, as shown in the accompanying illustration; both are fitted with covered bodies of the railway wagon type with side doors, the load carrying capacity in each case being 3 tons. The trucks are equipped with 36 × 8 in. straight-side balloon pneumatic tyres, twins being used at the rear, and the trailers with similar tyres of 34 × 7 in. size.

The system of transportation adopted is based on the practical experience of British and American organisations, with modifications to suit the conditions obtaining in Hungary. As a beginning the company established a number of central depots, these being located at distances from each other of from 100 to 110 kilometres (62½ to 68¾ miles). In this way it is possible for a vehicle



ONE OF THE MOTOR TRUCKS AND TRAILERS OF THE MOTOR TRANSPORT COMPANY OF THE HUNGARIAN RAILWAYS.

starting from any one central depot in the morning to return thereto the same evening. At each central depot are provided a garage and repair shop of a size suitable for the local requirements, and where all running repairs outside the annual general overhaul may be effected. At the ends of the lines, and even at certain points along the roads traversed, provision has been made for garage accommodation for one or two vehicles, according to the local circumstances. At the central depots there is also a department in which a sufficiently large and varied stock of spare parts is maintained. Thus, the stock of main components comprises 7 per cent. engine parts, 7 per cent. magneto parts, 1.5 per cent. carburettor details, 7 per cent. cooling system parts,

5 per cent. steering gear parts, &c. A representative stock of replacement parts is also maintained at the modern central repairing establishment, which is equipped to allow the general overhauls to be completed in minimum time.

So far the company has established four central depots in connection with 20 routes on which a total of 50 trucks and 70 trailers is running. With an aggregate load of 6 tons, the vehicles attain a speed of 40 kilometres (25 miles) per hour. The programme for 1928 provides for the running of services over from 50 to 60 routes, to meet the requirements of which will necessitate an extension of the fleet. Although it will take from two to three years to carry through the scheme of providing the whole of the country with goods-carrying services of motor vehicles, the results so far achieved give grounds for the greatest optimism.

The technical part of the transportation work is handed over by the company at every central depot to well-known transport firms. In the smaller places, the local dealers act as the company's agents, being allowed a certain percentage per ton for goods collection and delivery. In the case of short distances, where time-wasting delays are unavoidable, horse-drawn vehicles will be used for goods collection and delivery.

At the larger central depots, in order to avoid delays owing to the loading operation, the bodies of the trucks and trailers will be lifted from the chassis by cranes on to a car, which can be run to the loading platform. Meanwhile the truck chassis can be used either on another route or run into the garage for a brief inspection.

There being a close association between the company and the railways, the site of the central depots has been chosen so that goods may be quickly transferred from railway wagons to the motor trucks, and vice versa. From the trucks to the wagons, the latter arriving at one side of the depot and the motor vehicles loaded or unloaded at the other. The general idea is that in the case of goods consigned to a destination served from a central depot more than 100 kilometres (62½ miles) from the starting station, the goods shall be transported by rail as far as the central depot, and thence to the customer's door by motor vehicle.

It is unnecessary to accentuate the effect of these innovations on the commercial life of the country. In addition to a few statistics, I may, however, draw attention to the fact that in small villages or towns it is no longer necessary for a trader to lock up considerable money in goods since, as a result of the company's rapid and cheap system of transportation, he can carry a smaller stock than was formerly necessary. From the point of view of national economy also they are of importance. For example, the bodies of the vehicles can be quickly adapted for the rapid conveyance of perishable fruit from the producers to the consumer, as well as for the transport of furniture, etc. Again, the fact that farmers may obtain within twenty-four hours

from the time of ordering replacement parts for the repair of broken agricultural machinery is of special importance, especially when the crops have to be gathered in within a very short period of time.

The early days of the new road motor goods service have not been without their difficulties. Partly owing to the conservatism of the public, and partly to the fact that the services were not generally known, only a very small percentage of the loading capacity of the vehicle was at first utilised. Indeed on four routes only a total of 8,700 quintals (about 370 tons) were handled during the first 10,000 kilometres (6,250 miles), this representing only 35 per cent. of the load-carrying capacity of the trucks and trailers (6 tons). After 20,000 kilometres (12,500 miles) had been completed, 38 per cent. of the available capacity was being utilised. After 100,000 kilometres (62,500 miles) 53 per cent., while to-day it amounts to over 70 per cent.

The goods carried are divided into three classes (No. 1, 2 and 3), the charge being respectively 5, 4 and 3 " fillers " per quintal per kilometre (about 0.22d., 0.176d. and 0.131d. per cwt. per mile). When the services were inaugurated the revenue only amounted to 60 fillers per kilometre (about 8.28d. per mile); later to 120 fillers, and at the present time to between 140 and 150 fillers per kilometre (from 19.32d. to 20.7d. per mile).

#### MOTOR 'BUS SERVICES.

For transportation of passengers the company is using a number of vehicles, the chassis being constructed by the Hungarian State Machine Factory on Mercedes-Benz lines. At the present time the company owns ten Pullman 23-seated coaches, but a considerable enlargement of the fleet is being made ready for service next spring. The vehicles provide travelling facilities for the public in districts where the railway services are poor, or entirely absent. None of the 'bus routes exceed a distance of 50 kilometres (about 31½ miles).

As regards the issue of tickets to the public the Ohmer Ticket Printing Register has been found to provide the best means of control. The vehicles are one-man controlled; that is to say, the driver acts as conductor, collecting the fares in return for tickets as the passengers enter the vehicles. When a passenger dismounts from the 'bus he is required to return his ticket to the driver who is thus able to check whether the right amount of fare has been paid. For the convenience of the public combined rail and 'bus, period contracts and kilometre tickets are issued.

The 'bus traffic records show that the number of passengers carried is now equal to an average of 60 per cent. of the maximum available seating capacity. The number of passengers is steadily increasing, from which it is clear that the public is now appreciating the advantage of 'buses running to a scheduled timetable, and on rubber tyres. A standard fare of 10 fillers per kilometre (about 1.38d. per mile) is charged.

I may add that on certain routes workmen and market people are carried at much lower fares to and from the market towns on the goods-carrying vehicles on which benches can be readily fixed.

Needless to say, the increasing motor traffic demands good roads. Hungarian roads have been in course of reconstruction for some years. There are, therefore, great hopes that by the time the company's full programme is in operation the roads of our small country will be everywhere in such a condition that the company, in conjunction with the railways, will be able to meet the needs of transportation in every respect.

---

# Motor Transportation in French Northern Africa.

---

Prepared and submitted by M. REGNAULT, Director and General Secretary of the Société des Voyages et Hôtels Nord-Africains.

French Northern Africa, the territories of which extend to the Southern confines of Morocco and Tunisia, is a land where from the point of view of transportation, the motor vehicle is the undisputed king.

In Algeria, for a great many years past, motor traction has been extensively used, particularly by agricultural settlers, but it is mainly during the years succeeding the Great War that we have seen an intense development in the use of the motor car throughout the whole of Morocco, as well as in Algeria and Tunisia. This progress has been upon a scale never dreamed of or anticipated.

The making of extensive and elaborate touring arrangements has not been one of the least factors in this development, but, contemporaneously with the great flow of motor tourists from all parts of the world the native population of Morocco, Algeria and Tunisia has shown a remarkable tendency to adopt motor traction. This *penchant* has resulted in the provision of cars of big capacity and high speed. These have been put into general use on the roads, and, right from the start, the native element has taken enthusiastically to them, and the development of the public services has gone from strength to strength.

It may be said that the early part of the year 1920 saw the first really great strides in the development of motor transportation in these lands.

Each successive year North Africa has absorbed the latest models both of large vehicles for public conveyances and of private touring cars. This applies both to the types of engine and chassis and to the bodywork.

All this progress has taken place simultaneously with the construction of the railroad system of Morocco and the extension southwards of that system, as well as that of Algeria.

If this development of motor transportation has not harmed the progress of the railways, the same thing cannot be said of that once exclusive means of Saharan transportation, the camel—"The Ship of the Desert."

The various missions of exploration have made full use of the new six-wheeled motor cars, as well as of the "caterpillar" type cars, and full advantage has been taken of these to provide means of easy communication in the regions of the Far South.

This form of locomotion, necessarily very costly, has nevertheless found its opportunity by reason of the facilities it offers to the tourist. The effect has been that steadily, and particularly since 1924, each year has seen these cars employed more extensively in place of the former means of travel—the camel.

To-day, it is possible, by means of these cars, to travel through the great dunes of the Sahara, between Tuggurt and Tozeur *via* El Oued Oasis, such a journey occupying only two days as against the fourteen formerly taken by the camel.

The journey of 1,400 miles round the sands of the Grand Erg Occidental takes but six days, whereas a full month was once necessary.

Finally, big game hunters may travel from Beni Ounif de Figig (head of the railway from Oran) to the banks of the Niger, to Gao, Bamba, Burem and Timbuktu. Such a journey, which, in former days, was necessarily made by camel, then consequently fell to the lot of very few people.

Mention must be made of the important services these vehicles have rendered in providing means of communication with the military posts of the Sahara. Now and henceforth these can be easily re-actualled, and all difficulties of penetration into the interior regions and the opening up of those districts, arising from the difficult nature of the ground, have now disappeared.

# Road Transport Conditions in Palestine.

Memorandum by the High Commissioner for Palestine.

*Submitted by the Delegate officially representing the Colonial Office.*

## 1. ROAD CONSTRUCTION AND IMPROVEMENT IN RELATION TO THE DEVELOPMENT, EFFICIENCY AND ECONOMY OF ROAD TRANSPORT.

The ordinary first-class roads of Palestine consisted originally of water-bound macadam roads without foundation of any sort. These were found in certain cases insufficient to carry the traffic which they are called upon to bear and the following roads have been reconstructed or are in course of reconstruction.

Jerusalem—Bethlehem—7 kilometres ( $4\frac{3}{4}$  miles). Hot grouted.

Ramleh—Jaffa—20 kilometres ( $12\frac{1}{2}$  miles). Hot grouted.

Tel Aviv—Petach Tikvah—11 kilometres ( $6\frac{7}{8}$  miles). Cold grouted.

In all such cases the foundation laid down consists of 20 cm. (about 8 in.) of stone pitching—with haunch stones at sides to prevent spreading—covered with 12 cm. (about  $4\frac{3}{4}$  in.) of macadam and grouted with either hot or cold applications of bitumen.

Hot grouting is carried out with the local equivalent of Mexphalt and Spramex. Cold grouting is of the semi-penetration class, and is carried out with a local product of fluxed bitumen. All bitumen has recently been obtained from the Suez Refineries of the Asiatic Petroleum Co.

In addition to these major works of reconstruction, much work has been done in straightening out bad curves on roads and in widening and super-elevating other curves. Super-elevation has appreciably reduced maintenance required on such curves and danger to traffic using the roads.

During the long summer months Palestine roads are very liable to work loose and break up. This is overcome by spreading and maintaining an earth coating on the road surface during that season. This earth coating is, however, very liable to corrugate on certain sections of the roads, and such corrugation is gradually transmitted to the metalled surface underneath resulting in rapid deterioration of the roads. Experiments are now being carried out with a view to the elimination of this rapid

deterioration by cold grouting those sections of the road most liable to corrugation and by omitting the summer coating of earth.

The following figures show the increase in the length of the main roads of Palestine over the period stated.

	1921	1922	1923	1924	1925	1926	
Roads suitable for motor traffic in all seasons	460	485	570	580	600	630	Kilometres.
	287½	303	356½	362½	375	393½	Miles (Approx.)

Motor vehicles were not used in Palestine previous to the war. The figures shown hereunder indicate the increase in this form of transport during recent years:

Date.	Cars and Lorries.	Motor Cycles.	Total.
July, 1924 ... ..	843	48	891
April, 1925 ... ..	1,226	108	1,334
December, 1925 ... ..	1,610	144	1,754
December, 1926 ... ..	2,113	193	2,306

## 2. MOTOR TRANSPORT AS AN INSTRUMENT OF DEVELOPMENT OF WORLD RESOURCES.

Little has been done in the development of the cultivable land by motor services with the exception that motor ploughing is now considerably on the increase. In the case of large towns such as Jerusalem, Jaffa, Tel Aviv, Haifa, where suburbs are gradually being built outside the limits of the town, the need for transport is being met by the installation of motor 'bus services.

## 3. THE NECESSITY FOR CO-OPERATION BETWEEN ROAD AND RAIL TRANSPORT.

The railways of Palestine are Government-owned, but with the exception of a small motor 'bus service at Haifa worked by the railway authorities, nothing has been done by Government to develop motor services in direct conjunction with railways. The tendency is for private 'bus and lorry services to compete with railway transport, especially with regard to the transport of oranges, which are now largely conveyed direct from groves to quay by motor lorries.

## 4. THE DEVELOPMENT OF MOTOR VEHICLES SUITABLE FOR SERVICE ON BAD ROADS AND FOR CROSS-COUNTRY USE.

Six-wheel or creeper track motor vehicles are not in use in Palestine, but the Transjordan Frontier Force have been recommended to invest in Morris six-wheel trucks to meet their transport requirements over very rough country.

## 5. THE IMPROVEMENT OF FACILITIES FOR INTERNATIONAL TRAVEL BY ROAD.

A little has been done in the way of sign-posting on Palestine roads. Regulation danger signs are now on order, and it is intended to instal these at an early date.



In Palestine all vehicles drive on the right hand side of the road. In large towns traffic is regulated by the aid of the police who are stationed on point duty in the most congested areas.

Steamship charges for conveyance of motor vehicles to Palestine are high, presumably due to lack of competition on the part of the steamship companies serving the country.

*Customs Formalities:* A duty of 15 per cent. is charged by the Customs Department on all motor vehicles entering Palestine. If a visitor brings his car and leaves the country within six months, taking the car with him, the Customs charge is considered as a deposit, and is refunded on leaving the country.

Tourists usually arrange for hire of local transport either by direct application to one of the firms catering for transport or through one of the numerous tourist agencies established throughout Palestine.

#### 6. FUELS AND FUEL SUPPLIES FOR MOTOR VEHICLES.

No effort has been made to use fuels other than petrol in connection with motor transport. Road rollers are driven by steam or paraffin engines. A road roller driven by crude oil is being used by the Public Works Department, and orders have recently been placed for three additional rollers of this type.

---

## Some Notes on the Part Played by the Motor Vehicle in the Development of Transport in Iraq.

Prepared and Submitted by Muzahim Bey al Pachachi, Diplomatic Agent

The motor vehicle has been one of the most important factors in the progress that Iraq has made since the war. It would not be too much to say that it has filled a unique role. The Government is fully alive to its utility in opening up the country, and the construction of roads—which, thanks to the easy contours of the great river valleys, offer no particular difficulties—is a constant subject of attention.

There are to-day some 3,650 miles of roads in Iraq suitable for motor traffic. These are distributed as follows:—Northern Iraq, 1,350 miles; Central Iraq, 1,750 miles; Southern Iraq, 550 miles. The utility of the motor vehicle is already understood by all classes. Imports since 1923 are as follows:—

	No. of Vehicles.	Value (Rupees).
1923-24     ...     ...	210     ...	3.59,587
1924-25     ...     ...	482     ...	8.80,292
1925-26     ...     ...	654     ...	10.58,264
1926-27     ...     ...	725     ...	13.49,541
April-August, 1927     ...     ...	454     ...	10.37,419

Railways in Iraq do not show so great a development as the roads, the total mileage being 805.69, of which only 186.65 is standard gauge. It follows that the roads penetrate to many places which the railway does not reach. When both serve the same districts competition between the two is severe. Thus, round Baghdad there is competition to the north-east for 200 miles, to the south-west for 64 miles, and to the north for 132 miles. On the whole, rail fares for third class are slightly above those of road vehicles for the same distances, whilst first-class fares are more considerably above those for motor road travel. The Railways have lowered their fares in places where the competition is specially severe, and it should be remembered that, whilst travel by motor vehicle is the more popular amongst business men, their activities tend to bring more freight traffic to the railways. In general one may say that, whilst motor traffic will always play a part of capital importance in the economic development of the country, railways will also become more necessary as wealth and population grow.

The roads of Iraq pass through two distinct phases each year. From April to December they are generally good and capable of

allowing motor vehicles to attain comparatively high speeds. Absence of culverts and bridges, however, make careful driving necessary at all times. From December to March, during the rainy season, the roads become well-nigh impassable for days at a time, and as they dry rapidly they are left in very rough condition. The Government, however, is fully alive to the necessity of improvement, and so far as its means allow is doing its best to secure this.

The types of motor vehicles best suited for Iraq are those with a high clearance, good reserve of power, and as dust-proof as possible. Motor vehicles are to a great extent owned by small companies, or by individuals with small capital, and the fares charged have to be low. The cost of vehicles to the purchaser in Iraq should therefore also be relatively low.

Special mention should be made of the fact that communications between Baghdad and Europe depend on the motor vehicle, its only competitor being the air service to Cairo. There are three routes. The direct desert road to Damascus is the quickest, and takes generally about 20 hours, a halt being made for the night at Rutba on the frontier of Iraq. The journey can, however, be done much quicker than this under favourable circumstances, and it has been accomplished in a single day. Another route is that through Palmyra to Damascus, slightly longer but more picturesque. The third is from Mosul to Aleppo, which takes about 20 hours.

The following table shows the number of various motor vehicles registered in Iraq on September 30th, 1927:—

Make of Vehicle.	No.
Ford touring cars ... ..	1,970
Ford vanettes ... ..	153
Ford vans ... ..	30
Ford one-ton trucks ... ..	148
Graham vans ... ..	7
Touring cars ... ..	789
Light transport vehicles (Fiat, Chevrolet, Dodge, Renault, etc.) ... ..	102
Heavy transport vehicles (Peerless, Albion, etc.) ... ..	113
Fordson tractors ... ..	31
Fordson trailers ... ..	2

As regards touring cars, of the 789 registered, 710 were of foreign and 79 of British construction. These are other than Ford cars, which are shown separately in the above table. The most numerous makes were as follows:—

Chevrolet ... ..	168	Crossley ... ..	28
Overland ... ..	89	Fiat ... ..	27
Buick ... ..	85	Studebaker ... ..	27
Dodge ... ..	65	Chrysler ... ..	23
Hudson ... ..	52	Essex ... ..	20
Citroen ... ..	48	Rugby ... ..	15
Renault ... ..	31	Morris Cowley ... ..	7

In the heavy lorry class there were 30 British, as compared with 83 foreign. Of the British the Albion with 13 came first: the Talbot were second (7), and the Scammell third (5). Of the foreign makes Peerless came first (55) and F.W.D. second (21).

The registered transport companies in Iraq are:—1. Nairz and Eastern Transport Company. 2. Kawatli and Tawil Transport Company. 3. Hassan Makhsoumi Transport Company. 4. Hassa Al Huss Transport Company. 5. Adib Shaban Transport Company. 6. Akaboff Transport Company. 7. Sayid Hamid al Naqib Transport Company.

The first six companies normally operate a bi-weekly service between Iraq and Syria, which is increased in the busy season. The service to Persia depends on demand and emergency. The last-named concern runs one weekly journey between Basrah and Koweit, it being only made more frequent if the number of travellers warrants.

# Road Construction and Improvement in Relation to the Development, Efficiency and Economy of Road Transport.

By Major R. A. B. SMITH, A.C.G.I.

*Submitted on behalf of the Commercial Motor Users' Association.*

In the first instance, one must approach this problem from two angles, that of densely populated areas and that of sparsely populated areas. With reference to the first, a portion of these are already built up and the question is how to deal with them satisfactorily. Parking places are the main difficulty, and these must be provided. At present the tendency is for big cities to concentrate their distributing centre for passenger traffic at one point. For instance, we have a tram and bus centre at Liverpool and Manchester and at other towns. This at once leads to congestion and it would be far better to split them up into four points, north, east, south and west, distributing respectively to the four quarters of the town. Near-by each of these centres should be a private car park.

Once these facilities are provided, parking of cars in streets should be prohibited, and this would not cause inconvenience to the workers. Through traffic, in what has hitherto been a congested area, would be facilitated and the death roll due to accidents considerably reduced.

Where a city is not yet fully laid out, the matter requires very careful consideration. In the case of Glasgow, the system of laying the streets out in squares was adopted—admirable for traffic travelling due north, east, west or south, but extremely difficult for traffic travelling at an angle to any of these points. Nor does a system of circles satisfy the requirements of vehicles travelling in all directions. It is obvious that a combination of these two systems and diagonal streets tends to more ideal conditions.

In suburban areas where building is in progress certain definite rules should be laid down. The exits to all side streets should be either bell-mouthed or, at any rate, one and a half to double the width of the remainder of the street. The residential or dormitory area should not be built along the main roads but in districts between them. This gives peace and quietness and at the same time reduces the chance of through traffic running into groups of children playing on the highway.

As we get further away from the town the lay-out of the roads can be more freely developed. Every side road when entering into a main road should be double its width for at least 200 yards before the junction. This will allow traffic to continually trickle through, and, if there are two side roads entering into the main road at the one point, will allow two streams of traffic to get away when the signal is given.

Cross roads should be avoided as much as possible, but where they exist an automatic signal should be installed. A refuge should also be provided as children would soon learn they should only cross when the green light shows in their direction.

#### BY-PASS ROADS.

The adoption of by-passes should be made compulsory. The argument that trade is carried away from the town is obviously foolish. If the trade exists it is because there is a customer, and that customer must go to town to satisfy his requirements. The through traveller has just as much right to consideration as the local draper or baker. Maidstone is an example of the extreme inconvenience that can be caused by forcing through traffic into the town; the writer has experienced the real difficulty that exists if one desires to stop there, whereas if the through traffic were dismissed, shopping would become a pleasure.

In designing by-passes, more thought should be given to the approach at either end. Very often a splendid opportunity arises for dispensing with a dangerous corner or cross road, but too often that opportunity is neglected and a cross road deliberately engineered. No by-pass should be approved until the possibilities of a second have been thoroughly examined, and, if possible, the second should be planned at the same time even though not constructed. By this means an orderly town will spring up around a disorderly centre, and eventually there will be sufficient through roads to distribute the traffic to such an extent that further costly by-passing will be unnecessary, for it must be remembered that each succeeding by-pass is likely to be half as long again as the last and proportionally more costly.

#### THE IMPROVEMENT OF ROADS.

An interesting indication of the effect of improving roads on their increased use by motor traffic is at Athens. Four years ago there were about 5,000 motor vehicles in the whole of Greece. During the last four years the roads have been improved in the neighbourhood of Athens with the result that the number of motor vehicles has increased to 15,000, and it is quite obvious that as the road development is increased the number of motor vehicles will increase still more rapidly.

Some interesting figures were published a year or so ago showing that in the United States motor vehicle registration increased at a far greater rate than did the expenditure on highway construction and improvements. While the percentage increase in money expended on highway construction had been

only 500 per cent. in 10 years, the percentage increase in motor vehicle registration had been in the neighbourhood of 2,500 per cent.

That the same thing is occurring in England is shown by the following figures:—

ANNUAL ROAD COSTS.

Year.	Expenditure by Local Authorities.		Paid direct by Ministry of Transport.	Annual Road Costs.	No. of Motor Vehicles and Motor Cycles Registered.
	From Current Revenue.	From Loans.			
	£	£	£	£	No.
1920-1 ...	41,557,037	4,161,414	24,400	41,581,437	816,000
1921-2 ...	45,431,026	7,359,184	443,971	45,874,997	942,000
1922-3 ...	44,482,758	10,035,245	1,310,666	45,793,424	1,094,000
1923-4 ...	46,100,570	9,447,844	877,530	46,978,100	1,289,000
1924-5 ...	51,135,603	10,890,131	1,150,562	52,286,165	1,501,000

The use of foresight in main road construction has been seen in Ireland where a century ago a Broad Roads Commission was formed and as a result of which certain definite links, as near as possible straight lines, were constructed between the biggest towns. A 100-ft. strip of land was purchased in each case at a very low figure; the actual carriageway constructed was about 30 ft. wide, and in many instances, owing to the troubles of that country leading to very little money being available, the width of the actual carriageway was reduced. Nevertheless, now the situation is improving these carriageways are again being widened, merely at the cost of the material necessary for the widening, with the result that at a very small cost the highway authorities are able to cope with the increasing traffic. This principle has only comparatively recently been adopted in Great Britain, an example of which is the Kingston By-pass (see illustration Fig. 1).

MODERN AMERICAN ROAD PLANNING.

The United States are going a step further, and an interesting development which will have to be considered in parts of Great Britain is that adopted in Wayne County, in which is situated the City of Detroit, the home of the American car industry. Here the Board of County Road Commissioners realising that half measures are useless, have adopted an entirely new plan. In this scheme the Board is co-operating with the Detroit Rapid Transit Commission and the Road Commissions of two adjacent Counties—Oakland and Macomb. At first sight the plan may seem very bold, but it must be remembered that in the past traffic requirements have always been under rather than over estimated.

The scheme covers an area within a fifteen-mile radius of Detroit. The area has been surveyed and a system of roads, known as "super-highways," laid out. There will be a cross road every three miles having a width of 204 ft. The main arteries out of Detroit will also be of this width. At mile intervals between these "super-highways" there will be roads built with widths of 120 ft., while at half-mile intervals there will be roads constructed with 86-ft. widths.

The roads at the half-mile intervals, or 86-ft. roads, will have two carriageways, each 20 ft. wide, with a centre portion 20 ft. wide for local traffic or for additional width of carriageway. The remaining 26 ft. is taken up by footpaths, shoulders and parkway.

The 120-ft. roads will have a central carriageway having a minimum width of 40 ft. to cater for high-speed traffic. Outside this through-traffic route will be a 5-ft. parking strip, and then

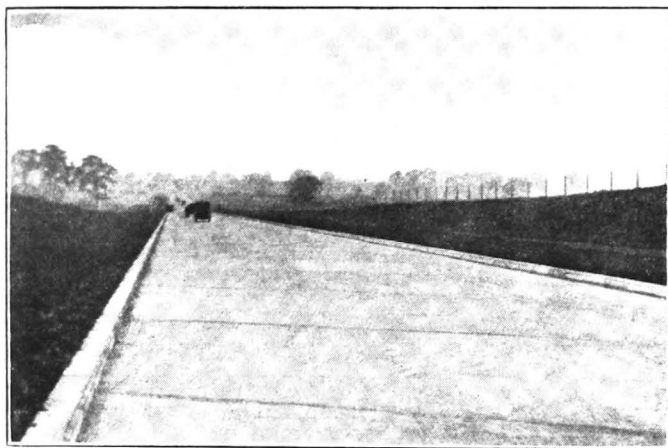

FIG. 1. KINGSTON (SURREY) BY-PASS, SHOWING PROVISION FOR WIDENING AT A FUTURE DATE.

a 20-ft. carriageway for local and slow speed traffic. At the margins there will be a 15-ft. space for shrubbery and footpath.

On the "super-highways" there will be added to the 120-ft. width described above, an additional width of 84 ft. for rapid-transit rail facilities. The through-traffic roadways, each 20 ft. wide, will then be placed on either side of the railway track. Outside of these will be a 5-ft. planting or safety zone strip, then the 20-ft. carriageways for slow traffic and a 15-ft. footpath area.

At the intersections of these super highways, the tracks will cross at three different levels in order that no delays will be caused.

A competition was recently held in the United States for the best design for the construction of 200-ft. wide "super-



highways " to serve Chicago's metropolitan area. The design specially allows for the construction to be progressive, commencing with a 20-ft. carriageway only. When completed, the road will be in halves, all traffic travelling in the same direction on each half. Commencing from the centre of the road, first there will be the tramway track, followed by two tracks for fast traffic, one track for medium-speed traffic, one track for lorry traffic, a track 17½ ft. wide for parking lorries, whilst they are delivering their loads, and finally the footpath.

It is interesting to note that in Great Britain, Liverpool and other towns, as depicted in Fig. 2, have already adopted a system of double carriageways with the tram lines laid between them.

Generally speaking, no highway should be less than 20 ft., and should be designed so that it is a perfectly simple matter to add

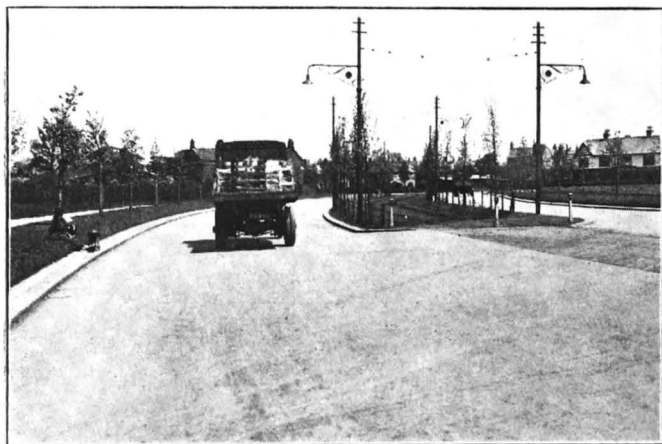

FIG. 2. AN EXAMPLE NEAR LIVERPOOL OF DOUBLE ROADWAYS WITH TRAMWAY TRACK BETWEEN.

another 10-ft. strip in the near future. In other words, every bank or fill should be constructed to carry a 30-ft. carriageway although only a 20-ft. carriageway is to be constructed for the moment, and, of course, the same applies to the construction of new bridges.

#### WHITE OR BLACK LINES ON ROADS.

There is a great deal of difference of opinion in the different areas as to the use of the white or black line. The writer is of the opinion that on concrete-surfaced roads, at any rate, the black line has proved its efficacy, not merely at corners, but throughout the whole length of the road. The black line un-

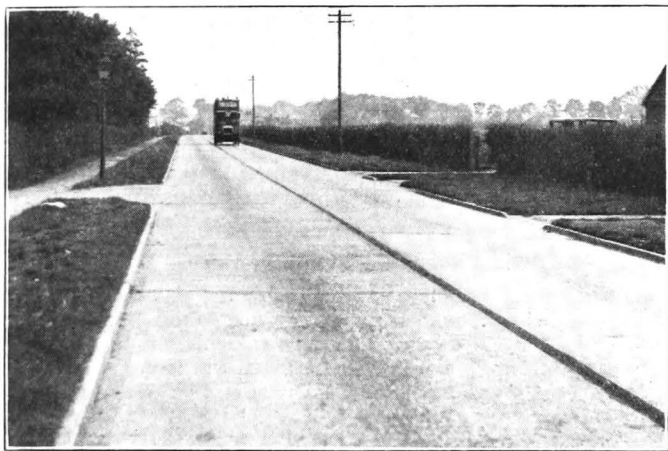

FIG. 3. WARLINGHAM-SANDERSTED ROAD, SHOWING HOW TRAFFIC IS GUIDED BY THE CONTINUOUS BLACK LINE IN CENTRE.

doubtedly, in the case of concrete-surfaced roads, serves the dual purpose of protecting the arrises of the concrete at the centre line and makes the traffic keep its correct side of the road. This has been proved on the Warlingham-Sandersted road as also in London on the Thames Embankment (see Figs. 3 and 4). In

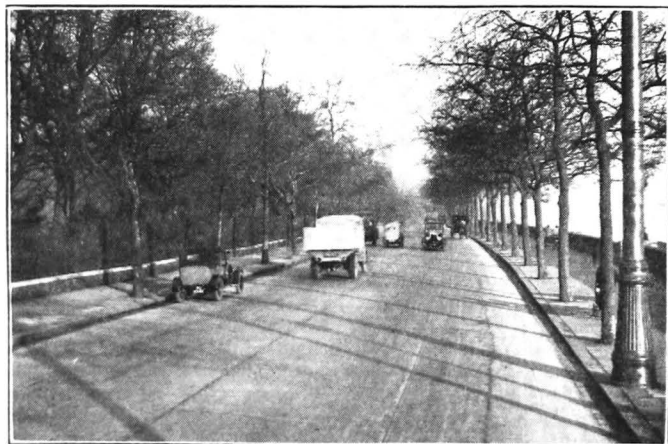

FIG. 4. VIEW OF THAMES EMBANKMENT, CHELSEA, LONDON, SHOWING ROAD SURFACE DIVIDED INTO FOUR 10-FT. STRIPS.

the latter case the road is 42 ft. wide; there are four strips, and it is noticeable that the slow-moving traffic keeps in the strips adjacent to the kerbs.

This also suggests the possibility of adopting a method which is employed in the United States. During the rush hours three 10-ft. strips are given over to traffic travelling in the main direction and one strip to that travelling in the other direction. By this method the whole of the road is used by the traffic with the minimum amount of waste of space.

#### THE SUPER-ELEVATION OF ROADS.

The proper super-elevation or banking of all curves—an example of which, near London, is depicted in Fig. 5—would remove the biggest danger of all, as there is not the slightest doubt that to-day in nine cases out of ten the motorist is driven to hugging the crown of the road, or even getting on to the wrong side in order to hold the road. No doubt it is wrong, neverthe-

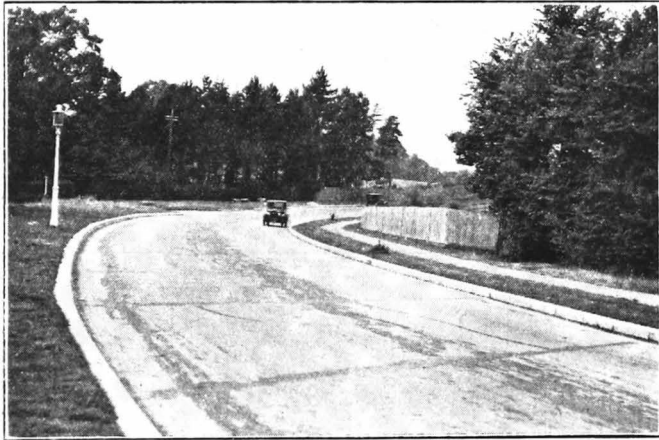

FIG. 5. SUPER-ELEVATION ON ROAD NEAR LONDON.

less, many do it and, after all, the spirit of self-preservation is keenly alive and the motorist prefers the chance of a collision to the surety of a skid and its consequences.

Another danger is the existence of a number of old bridges built with a high-rising arch which considerably reduces the range of vision of motorists travelling in either direction and in some cases retards the view almost as much as does a corner. An example of such an undesirable form of bridge is depicted in Fig. 6. It is important that all road bridges should be constructed with the approaches at a gradient not exceeding 1 in 30.

## THE FOUNDATIONS OF ROADS.

In industrial countries it is essential that foundations of all roads should be capable of carrying the increased traffic. This can only be accomplished by constructing them of concrete, and in view of the proved value, more particularly in the United States, of the concrete-surfaced road, it is a reasonable proposition to construct these concrete bases with a little more care, and at, perhaps, a little greater expense, so that it is possible to run traffic over them for a certain number of years before imposing what is known as a surfacing material.

As far as economy is concerned, the following figures are available:—

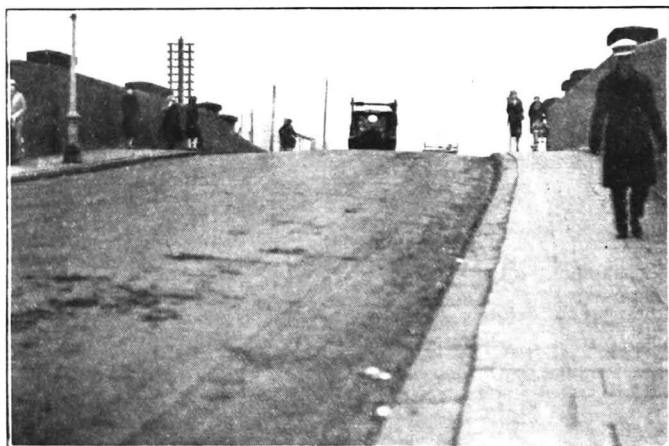

FIG. 6. EXAMPLE OF A BADLY-CONSTRUCTED BRIDGE, SHOWING RESTRICTION OF VIEW.

DEPARTMENT OF PUBLIC WORKS, DIVISION OF HIGHWAYS,  
ALBANY, N.Y.

DATA COVERING THE AVERAGE MAINTENANCE COSTS OF VARIOUS  
TYPES OF ROAD SURFACES IN NEW YORK STATE FOR PERIODS 1922  
TO 1926.

	1922	1923	1924	1925	1926
	£	£	£	£	£
Bituminous Macadam, Penetration Method, Asphalt and Tar ... ..	122	59	169	203	185
Topeka on Concrete Base ... ..	73	66	109	119	145
Topeka on Macadam Base ... ..	146	171	274	282	246
Waterbound Macadam ... ..	155	179	183	200	212
Brick ... ..	61	70	85	113	146
First-Class Concrete ... ..	45	44	67	82	97
Second-Class Concrete (i.e., mixes weaker than 4 : 2 : 1) ... ..	138	146	216	228	209
Gravel ... ..	148	163	237	324	178
Average of all Types ... ..	£111	125	168	194	177

## ROADS IN AGRICULTURAL COUNTRIES.

In agricultural countries and areas, such as one finds in South Africa and the Argentine, the development of the highway system cannot progress on the same lines as in Great Britain and the United States; the money is not available, neither is it necessary. The roads to be developed should be those radiating from the railways and the trunk roads should only be developed

**RELATIVE COSTS OF VEHICLE OPERATION ON VARIOUS CLASSES OF ROADWAY SURFACE.**

Type of Surface.	Type and Speed of Vehicle.			
	Solid Tyre Trucks 10 m.p.h.	Pneu. tyre Trucks 10 m.p.h.	Cars 20—30 m.p.h.	Motor Buses 25 m.p.h.
	Cost per ton-mile.	Cost per ton-mile.	Cost per ton-mile.	Cost per ton-mile.
	Pence.	Pence.	Pence.	Pence.
Average Portland cement, concrete and asphalt-filled brick ...	4	4	5	12
Best Portland cement, concrete and asphalt-filled brick ...	3¾	3¾	4¾	11¼
Best gravel, yearly average ...	4¾	4½	5½	12¾
Ordinary gravel, yearly average ...	4½	4¾	5¾	13½
Waterbound macadam well maintained ...	4¾	4½	5½	13
Bituminous macadam well maintained ...	4¾	4½	5¼	12¾
Average sheet asphalt, yearly average temperature ...	4	4¾	5	12
Average asphaltic concrete, yearly average temperature ...	4	4¾	5	12
Best earth, well packed by traffic ...	4½	4¾	6	13½
Ordinary earth, with light traffic ...	4¾	5	6¼	14¾

to such an extent that will make them available should there be any prolonged stoppage of the railway services. In these days of keen competition it is essential it should be possible to transport produce from the outlying districts to the marketing centre as cheaply as possible and this cannot be done if the available money is spent in arranging facilities for motor transport between the areas which the railway already serves.

As far as expenditure is concerned, in the first instance, only the bad ground should be treated with permanent forms of construction; the remainder of the roadways should be constructed on the cheapest possible method using present-day surfacings without expensive foundations. It seems reasonable, therefore, in these outlying areas that there should be a restriction on the load of, say, 5 tons per axle. In the United States the load restrictions are based on the inch width of tyre and generally vary between 400 and 800 lbs. per inch. In some cases these maximum loads are reduced by 50 per cent. in winter time.

With regard to the cost of transport on various types of road, the figures in the table on the preceding page and in that below are available as to tyre wear and petrol consumption, and these must be taken into account when deciding upon the form of construction to be adopted.

**AVERAGE TOTAL ANNUAL COST OF TRANSPORTATION PER MILE.**  
(Assuming 90% of Vehicles are Cars, 5% Pneumatic-tyred Trucks, and 5% Solid-tyred Trucks).

Average No. Vehicles per day ... ..	100	250	500	750	1,000	1,500	2,500
Average No. tons per day ... ..	150	375	745	1,120	1,500	2,250	3,700
	£	£	£	£	£	£	£
Ordinary Earth... ..	1,064	2,570	5,116	—	—	—	—
Best Earth ... ..	1,020	2,423	4,800	7,166	9,568	—	—
Ordinary Gravel ... ..	1,070	2,474	4,870	7,248	9,628	14,384	—
Best Gravel ... ..	1,038	2,356	4,560	6,760	8,980	13,390	22,196
Waterbound Macadam... ..	1,334	2,736	4,934	7,170	9,408	13,876	22,822
Bituminous Macadam... ..	1,362	2,654	4,820	6,984	9,546	13,836	21,994
Sheet Asphalt ... ..	1,218	2,432	4,480	6,508	8,550	12,402	20,734
Asphaltic Concrete ... ..	1,216	2,428	4,472	6,498	8,536	12,580	20,606
Average Portland Cement Concrete ... ..	1,152	2,368	4,396	6,026	8,462	10,514	20,614
Best Portland Cement Concrete ... ..	1,100	2,238	4,134	6,032	7,936	11,726	19,302
Vitrified Brick ... ..	1,238	2,446	4,478	6,506	8,538	12,596	20,686

The time is rapidly arriving when the onus for providing non-slippery roads should be the legal responsibility of the Authority concerned. There is no excuse to-day for a slippery surface. Non-slippery surfaces can be obtained by the adoption of concrete-surfaced road or by proper treatment of the more resilient types. Probably if one or two decisions were given against the responsible Authorities where slippery roads are in evidence, slippery roads would cease to exist, although, of course, it is impossible to avoid slipperiness when leaves are falling or rain turns to ice immediately it has fallen.

# The National Good Roads Movement and the Development of Motor Bus Services in China.

Prepared and submitted by TSOOMING CHIU, on behalf of the  
Chinese Ministry of Communications.

In ancient China, roads were built for military purposes. Later on, the road system was maintained for communications between the Central Government and Provincial Governments for political purposes. At the end of the Manchu dynasty (1911) we possessed 2,000 miles of Imperial roads, radiating from Peking to connect with all provincial capitals. Recently we came to realise that communication is the forerunner of political, financial and industrial progress. To help agriculture and industrial development by means of communications is a national slogan. A national good roads movement of China was launched in 1921. The Association for that purpose was set up in Shanghai, its object, independent of parties and Government, being to advocate the building of good roads throughout China. A very well elaborated plan of road building, which classifies the projected roads into national, provincial, and district, was drawn up, and was to be carried out either by national and local Governments or by the people themselves.

Despite the internal disturbances from 1917, the good roads in China are increasing year by year. In June of 1926, the number of motor roads in each province, and their length in li (one-third mile) is as follows:—

Province.	No. of Roads.	Li.	Province.	No. of Roads.	Li.
Chihli	... 22	... 3,515	Huaan	... 3	... 463
Kirin	... 2	... 29	Shensi	... 1	... 290
Shantung	... 24	... 5,392	Kansu	... 2	... 694
Honan	... 36	... 2,629	Szechwan	... 3	... 385
Shansi	... 9	... 2,462	Kwangtung	22	... 1,416
Kiangsu	... 25	... 2,665	Yunnan	... 1	... 100
Anhwei	... 11	... 1,095	Fengtien	... 11	... 1,101
Kiangsi	... 2	... 235	Kwangsi	... 10	... 498
Fukien	... 18	... 1,092	Other terri-		
Chekiang	... 11	... 671	tories	... 10	... 8,970
Hupeh	... 11	... 3,392			

During recent years the development of motor 'bus services in China has been most striking and remarkable. When I left China in 1922 I hardly heard of motor 'bus services. So far as my

memory goes, the motor service between Kalgan and Urga was then the only regular motor service. When I returned to China last year I was greatly surprised to find that motor 'bus services are so numerous and so popular. I am sorry to say that I received the instruction to represent China at this Congress only ten days ago; so that it is not possible for me to present a complete list of motor 'bus services existing in China. Nevertheless, I have completed the following list of such services established during the year 1926, by which I hope you may realise the remarkable progress motor transport has made in China.

MOTOR 'BUS SERVICES ESTABLISHED IN CHINA DURING 1926

1. Chengtu-Kwanhsien (37 miles).
  2. Chinkiang—Yangchow.
  3. Haining—Changan (Chekiang Province) (6 miles).
  4. Heiho—Tsitsihar.
  5. Huchow Motor Service.
  6. Siangtan—Changsha.
  7. Siangtan—Siangsiang (Hunan Province).
  8. Kaiping—Newchwang (via Yingkow).
  9. Kalgan—Dolonor (200 miles).
  10. Kalgan—Pingtichuan (170 miles).
  11. Kalgan—Urga (800 miles).
  12. Kiukiang—Kuling (18 miles).
  13. Lingyuan—Sinchung.
  14. Manchouli—Urga
  15. Paotowchen—Ninghsiu (400 miles in three days).
  16. Peking—Lwanchow.
  17. Pengpu—Hofei.
  18. Pingtichuan—Pangkiang (250 miles).
  19. Shaohing—Chenghsien (70 miles).
  20. Shanghai—Chwansha.
  21. Shanghai—Tsingpu.
-



# Construction and Improvement of Roads in Germany.

Communication from Die Studien Gesellschaft für Automobil Strassenbau (German Motor Road Construction Research Association).

The German highway system comprises about 210,000 kilometres (131,250 miles) of roads. These are divided into two main groups for the purpose of the division of costs of maintenance: State (or, in Prussia, provincial), roads on the one hand, and county (Kreis) roads on the other hand. The first group comprises about 90,000 kilometres (56,250 miles) of roads, the second about 120,000 kilometres (75,000 miles). The State or provincial roads have, generally speaking, the more important traffic. Here the course of development shows that in the industrial regions of Western Germany which have developed more quickly with their heavier and more congested traffic, the State or provincial group of roads have advanced ahead of the roads in the Eastern parts of Germany with their thinner local traffic, which is chiefly agricultural.

The traffic on the German State and provincial roads was counted by a traffic census of the German Road Construction Research Association in the period from October 1st, 1924, to September 30th, 1925. There was found to be an average daily total traffic of 323 tons which was considered to be equally divided over this road system. From these 323 tons, 163 tons, or about 50 per cent., are made up of horse vehicles; 70 tons, about 22 per cent., consist of motor cycles and motor cars and 90 tons or about 28 per cent. of motor trucks and unusual loads. The heaviest traffic was shown by the State of Hamburg, 36.4 per cent. of whose road system, which is only 11 kilometres (about 7 miles) (sic) long has to carry a daily load of traffic of over 2,000 tons. Next comes the Rhine Province which is an administrative district of a large area comprising about 6,000 kilometres (3,750 miles) of provincial roads, of which about 220 kilometres (137½ miles), or 3.6 per cent., carry over 2,000 tons. The horse traffic in Germany still amounts to about 50 per cent. of the total load in spite of the rapid increase of motor traffic in the post-war period, a position of affairs which has to be taken into account in the method of maintaining the roads. With regard to the method of road surfacing before the war, the waterproof surface, according to the macadam system, was the most used. For this purpose the local stone was used to a great extent. For the roads which had heavier traffic to carry, and for unusually difficult sections, that is to say, where the foundation was damp, small paving stones were already in use before the war. For very

heavily loaded sections large paving stones were used. In villages cheap cobble stones were often employed. The changes in the nature of the demands made upon the roads owing to the appearance of motor traffic caused the former methods of maintenance to be largely given up. The methods chiefly used in Germany at the present time are, firstly, small paving stones, and, secondly, a bituminous surface layer of waterproof metal, the former being adopted in consideration of many years of satisfactory experience, and the layer of bitumen because of its low cost. The small paving stones are used on account of cheapness and durability for much used roads, the bitumen surface for the lesser used. Apart from these, surfaces of heavy or fairly heavy layers of asphalt and tar-macadam are now also largely used.

In adopting new methods of surfacing, the provincial or State roads take the lead. In 1925 about 80 per cent. of the 120,000 kilometres (75,000 miles) of county roads were unsurfaced, 3.1 per cent. were surfaced and 2.62 per cent. were of small paving stones. The remainder consisted of various surfaces, mostly of old-fashioned paving. Of the 28,000 kilometres (17,500 miles) of Prussian provincial roads in April, 1926, only about 73.5 per cent. were unsurfaced. About 5 per cent. had thin surfaces, about 11 per cent. were paved with small stones, while the remainder had various surfaces, chiefly old-fashioned paving. In the matter of the extension of the use of small paving stones in Prussia, the Province of Hanover, in which this method of construction was invented and developed, takes the lead. In comparing all the German provinces with each other, that of Brunswick shows, on about a quarter of its road system, by far the largest use of small paving stones up to now. The greatest use of light bituminous surfaces is to be found in Prussia, and the Province of Brandenburg, where owing to the enormous motor traffic which radiates from Berlin into this province, a quick and comparatively cheap method of changing the surface had to be found. Bavaria also prefers lighter forms of surfacing for the quick repair of roads.

The German administrations are now engaged in the production of a joint programme of construction for the whole of Germany, by which the road system, which was prevented from developing on account of the war and inflation, will be made suitable to the requirements of the rapidly-increasing motor traffic. The current maintenance costs of the German road system are at present calculated at 360 million Reich marks (approximately £18 million) annually. This maintenance cost can be reduced, possibly by nearly a half, according as the programme of construction is proceeded with. A period of ten years is allowed for the execution of this programme if the money required is forthcoming. The Reichs motor tax, of which, according to law, 96 per cent. is given to the provinces for the purpose of constructing roads, will bring in during the year 1927 an amount of 150 million marks (£7,500,000). The deficit will be covered from State and communal taxes. For the carrying out of the construction many

loans have been raised by the States and Provinces. The programme of construction falls into four main groups—the extension of the roads, widening of the roads, improvement of the lay-out, and improvement of villages.

The extension of the roads includes the alteration of the existing insufficiently surfaced or unsurfaced thoroughfares into medium or heavy modern surfaces to be chosen according to the requirements of the traffic.

The widening of the roads means the construction of a road wide enough for at least two streams of traffic at such places where the stream in both directions is so thick that if a vehicle is forced, under present conditions, to leave the line of traffic to overtake another or to cross the road, it holds up the traffic and becomes a danger.

The aim of the improvement of the lay-out will be to remove sharp curves, especially steep inclines and blind corners; it will make detours round villages where the traffic is held up; will strengthen bridges and railway crossings, and in a word will improve all the places where at present traffic is dangerous or slow.

Lastly, the enlargement of villages aims at replacing such existing roads as are found to be too narrow or have an old-fashioned surface by a road, in most cases of heavy material with a sufficiently wide surface, well built up sides and good drainage.

---

# The Highway Situation in the Union of South Africa.

Prepared and Submitted By J. W. WALSHAW, Joint Hon. Secretary,  
South African Good Roads League.

South Africa, as far as highways are concerned, is comparatively speaking still in its infancy. It must not be assumed, however, that motoring presents insuperable difficulties. In a total white population of approximately 1,600,000 there were 84,212 motor cars and nearly 112,000 motor vehicles altogether registered at the end of 1926—a figure that places the Union fifteenth on the list of world registrations of cars, trucks and 'buses. To this figure must be added 27,656 motor cycles. It will be noted from these figures that on a per capita basis South Africa ranks high among the motorised countries of the world. Obviously this could not be so were road conditions as appalling as they are sometimes depicted to be in foreign countries.

Road legislation varies somewhat in the four Provinces—The Cape, Orange Free State, Transvaal and Natal. In every Province roads within municipal areas are constructed and maintained by the municipal authorities.

In the Cape Province the great bulk of the roads are made and maintained by local authorities in the form of Divisional Councils. The funds for such work are mainly derived from rates on fixed property and subsidies from the Provincial Administration. It has not been the general practice in the Province to construct roads out of loan funds, but out of revenue.

In Natal the main roads are constructed and maintained by the Provincial Administration. There is no local co-operation save in regard to purely local roads which are kept in order by farmers in the locality on a £1 for £1 basis, the grant being paid after inspection by the Provincial Road Engineer. Funds are derived mainly from revenue, but in some cases loan funds on a ten-year basis of repayment have been employed.

In the Transvaal and Orange Free State—as in Natal—funds for road work are supplied by the Provincial Administrations. Unlike Natal, however, they have Road Boards which voice local opinion in regard to expenditure of money on roads in each road district. The powers of these boards is very limited. In both Provinces loan funds have been employed to a very limited extent.

The mileage of roads in each Province to which official recognition has been given is as follows:—

Cape	...	...	...	32,500
Transvaal	...	...	...	20,000
Orange Free State	...	...	...	10,400
Natal	...	...	...	6,200

During the past four or five years the Transvaal Roads League, and its successor, the S.A. Good Roads League, has carried out very extensive propoganda work regarding the need for an improved and remodelled road system. The League was largely responsible for the establishment of a Union Government Committee, appointed to examine and report upon the position. The Committee issued a report which endorsed the recommendations of the League that roads should be reclassified into:—1. National Roads. 2. Provincial Main Roads. 3. Provincial Branch Roads (i.e., Local Roads). Municipal roads to remain as before.

Class 1 would be constructed and maintained by the Union Government.

Class 2 would be subsidised by the Union Government to the extent of one-third of the cost of construction only. Facilities would be granted to Provincial Administration to obtain long-dated loans for construction, maintenance to be met out of revenue.

Class 3 would be built and maintained by local authorities under their own financial arrangements.

This report, of which the above is the outstanding feature, was not accepted by the Government. In a subsequent debate in the House of Assembly a resolution which virtually meant the adoption of the report was lost by two votes only. Interest in roads has so developed that signs are not lacking that before long the Union will enter upon a real Road era.

From this it must not be imagined I predict the building of expensive types of paved roads. The slogan of the League is "We Want Good Roads"—"Good Roads" meaning "Roads within our means and to suit our needs." Our needs are comparatively light and it is obvious to the student that a good earth and gravel road system is all that is necessary. The more extended use of suitable machinery and the employment of some form of patrol maintenance should provide such a system at reasonable cost.

# The Development of Motor Vehicles Suitable for Service on Bad Roads and Across Country.

Submitted by the British War Office.

Prior to 1914 the development of the ordinary commercial motor vehicle was so much in its infancy that the need for a machine to negotiate anything but a made-up road had not been considered, except to a limited extent for agricultural work, and that hardly at all in the United Kingdom. At home the cross-country machine was still represented by the steam tractor with a winding-rope attachment.

During the war, the campaign in France did not forcibly demand any special types of vehicle, as the roads were extremely numerous and, comparatively speaking, reasonably good. Even then the construction of temporary tracks such as the corduroy road was found necessary for certain operations. Leaving out the Tank, for the few cross-country vehicles we did require (heavy and medium gun tractors) we had to look to the United States, with only qualified success. Other theatres were even more handicapped owing to their needs being made subservient to the main theatre in France.

The campaign in Italy and work on the north-west frontier of India showed us that our home-produced vehicle could not compete with those of other countries designed for the special conditions called for, namely, long, comparatively easy gradients with numerous hair-pin turns.

It was the Chanak expedition in 1922 which brought home to us the necessity of producing for Army needs something lighter and better adapted for indifferent roads than the stereotyped solid-tyred heavy lorry in general use in the United Kingdom.

At that time the lesson offered by the development of the railway engine had not been digested to any great extent by the motor vehicle manufacturer, namely, the advantage of spreading the load over a number of driving wheels. Thus only two means of achieving the desired results were open:—

(a) Lightening the load as far as practicable to reduce sinkage; (b) fitting pneumatic tyres to increase adhesion. Man-power and length of columns placed a limit on (a), or no doubt a vehicle of the Ford van type would have been adopted, as at that time, apart from the track machine, it was the best cross-country performer. The result was in 1923 the War De-

partment subsidy 30-cwt. lorry—a vehicle which has set a fashion for light, speedy, reliable haulage, even on the good roads abounding in this country.

The intention was to make up for the loss of carrying capacity over the 3-ton vehicle by the provision of a trailer. This, however, militated against the cross-country performance, and was capable of employment only under certain conditions.

#### FLEXIBLE TRACK VEHICLES.

In 1924 and 1925 the French showed the world what could be done in the way of cross-country performance by a vehicle specifically designed for negotiating a particular type of country, with the first of the trans-Sahara expeditions.

Actually, the first vehicle to compete successfully with this undertaking was the Citroen-Kegresse, employing, as is well known, a flexible rubber track, originally designed by a Russian engineer for use in snow. Though successful in certain circumstances this device has its limitations, and finality has perhaps not yet been reached. The second type of vehicle to cross the Sahara was the Renault six-wheeler, which immediately focussed upon itself the attention of designers throughout the world, as here was a machine capable of meeting the track vehicle in its own sphere, but at the same time retaining the full advantages of the stereotyped pneumatic-tyred vehicle for work on good roads.

#### SIX-WHEEL VEHICLES.

In 1925 a sample Renault machine was purchased and tried out by the military authorities with such success that development in Great Britain was decided upon.

Good as was the general principle of the Renault, there were certain technical features lacking both in it and in any other machines of the type up to that time produced, either in this country or the United States, which trial proved to be very desirable for extreme conditions of cross-country work.

A design for the rear-bogie of a six-wheeled vehicle was undertaken by the War Departmental experimental staff at Aldershot, incorporating these features, and it was decided to approach manufacturers in this country with a view to production.

In April, 1926, the first six-wheeler incorporating this design was satisfactorily tried out by the Army—a machine built largely of units standard to the firm's normal four-wheeled vehicle and produced from drawing-board to road-test in three weeks.

The leading features of this machine are well-known, and need not be dwelt upon here, except in so far as to stress two points. The provision of a greater number of driving wheels under the load—actually eight wheels in the War Department design—and the use of pneumatic tyres gave such remarkable adhesion that it was found possible to increase the tractive effort to an extent hitherto impracticable, by the use of two gear boxes, the second of which enables the main gear box to be utilised satisfactorily both on the roads and on heavy going. The second point is:

Realising the advantage the track—or half-track—machine possesses over any wheeled vehicle under extreme conditions, a form of overall-chain or track encircling each pair of twin driving wheels on either side of the vehicle was introduced, thus further increasing adhesion and utilizing to the full the tractive effort.

The Army—and the Empire if it will—is now provided for the first time with a really satisfactory all-round vehicle, capable of carrying on the road a load similar to the 30-cwt. pneumatic-tyred lorry and a slightly reduced load across country at a running cost comparable with that of the tradesman's van.

For military needs the two factors of man-power and length of column on the road still awaited solution. These would only be met by an increase of carrying capacity. Hence the *raison d'être* for the War Department subsidy medium six-wheeler. This machine incorporates all the technical features of the lighter machine, whilst doubling the carrying capacity both on and off the roads, and, as is known, is in production by the majority of the leading commercial manufacturers of Great Britain, either tentatively or in reality. Several firms already hold the War Department subsidy certificate.

#### THE DEVELOPMENT OF THE CROSS-COUNTRY VEHICLE.

The growth and development of the cross-country vehicle does not stop here. Already the 5/6-ton machine is in being, and further increases of carrying capacity may be looked for up to the limit of gross vehicle weight imposed by the Ministry of Transport regulations. By that time we may look for a further development in the number of load-carrying and driving wheels, until the vehicle of the future may claim relationship more with the centipede than the horse.

#### THE SUBSIDY SCHEME.

It may not be out of place here to touch briefly on the tangible means by which the Government encourages the use by commercial firms of mechanical vehicles suitable for the requirements of the Army in a time of national emergency. Prior to 1914 the stereotyped 3-ton solid-tyred vehicle of a certain design, and still common on the roads of Great Britain, was known as the War Office subsidy model. Owing to the factors already touched upon, when the War Office subsidy scheme came to be re-introduced in 1923, the design of vehicle was changed, but the terms of the subsidy remained substantially the same.

Any vehicle constructed to a specification devised by the War Department by an approved firm holding the subsidy certificate, and operated in this country, or Northern Ireland, is eligible for a grant from the War Department of £40 annually for three years, subject to a satisfactory half-yearly inspection report as to its maintenance and condition. In return these vehicles are liable to be taken over at a value based on a certain agreed rate of depreciation by the military authorities after a declaration of



national emergency and on the calling up of the Army Reserve. The number of vehicles so enrolled totals 1,000, and the policy now adopted is to give preference to six-wheeled vehicles of the type known as the War Department medium rigid-frame six-wheeled lorry, the specification for which has recently been issued, and is well known to all concerned. This vehicle can carry a 3-ton, or in some cases a larger useful load on good roads, and the Army proposes to adopt a 2-ton load on bad roads or heavy going.

In addition the Ministry of Transport has conceded to the six-wheeled vehicle of the rigid-frame type a gross laden weight of 19 tons as against 12 tons for the four-wheeler, and allows an individual laden axle-weight of  $7\frac{1}{2}$  tons, which admits of a considerable increase in useful load capacity over the four-wheeler.

It is to be hoped that, perhaps, the Ministry may also see its way to grant further concessions to the six-wheeler in the matter of the speed limit for heavy vehicles, seeing that one of the principal features of the six-wheeled design is its adaptability to the employment of pneumatic tyres of reasonable proportions due to the low intensity of ground pressure.

#### PRACTICAL TESTS OF SIX-WHEELERS.

Having traced the cross-country six-wheeled vehicle from its inception, and outlined the means by which the Government endeavours to encourage its use, it will not be out of place to touch briefly on some of its successes. The bulk of these vehicles in the possession of the British Army are at present at home, but it has been found possible to send a certain number abroad for work under particular conditions which cannot be obtained in this country.

About a year ago a certain number were shipped to Egypt, where, after successful trials over different natures of desert terrain around Cairo, they were first employed seriously in the manoeuvres of the spring of this year. It is not overstating the case to say that but for the presence of these six-wheeled light lorries, the transport service would have come dangerously near to a breakdown. Owing to the desert tracks becoming cut up by the movement of troops and horsed wagons, the regimental transport was incapable of moving its normal load, and the few light six-wheeled lorries available had to come to the rescue, doing double and even treble journeys over ground impossible for any other wheeled mechanical vehicle.

During the actual operations, carried out in the desert bordering the cultivated area, six-wheelers alone were employed for the detail issue of rations, the four-wheelers operating on the made road between the Base and Advanced Supply Depot; whilst a few six-wheelers were attached to the headquarters of Formations and followed the actual course of operations. Except for these latter vehicles it is interesting to know that the use of the overall-chain or track was not found necessary, even for actual desert work.

When the expedition of a force to China was decided upon at the beginning of this year, the urgency of the need did not permit of six-wheeled vehicles being sent, but when further reinforcements were found necessary in the spring, the accompanying transport was composed almost exclusively of such vehicles. Although, happily, this Force has not been required to perform anything but garrison duties, opportunity has been found to try out the vehicles under what are perhaps the most difficult conditions to be found prevailing in China—the wet paddy-field. The performance far exceeded the expectations of those with knowledge of local conditions, who did not believe it within the capabilities of any form of mechanical transport. Trials over other natures of terrain—including tidal foreshore—following a railway track; and the ascent and descent of a flight of 88 stone steps—were amongst the other experiments successfully carried out.

#### SIX-WHEELERS IN INDIA.

As the needs and experiences of India are the subject of a paper by an officer of the Q.M.G. branch of the Army in India, it is unnecessary here to do more than mention that the six-wheelers tried out have shown sufficient promise to warrant fairly large orders being placed for further vehicles of the type, whilst trials are to be undertaken this cold weather to ascertain whether the light 30-cwt. six-wheeler is capable of dealing with loads of a certain type for which it was never designed, namely, towing field guns. We have yet to learn whether it can do this under Indian conditions of terrain and climate.

Now that the capabilities of these cross-country vehicles are becoming more widely known, requests are frequently being received from General and other Officers Commanding Troops abroad, for the substitution of their existing transport vehicles by the six-wheeled type. These requests are being complied with as far as the resources of the Army allow, and it is hoped that the knowledge gained under local conditions will be passed on to the civil authorities and potential owners, and so benefit our overseas trade, and assist indirectly in the development of the younger countries.

In the Sudan the Government have for the past year employed successfully the medium six-wheeled vehicle in conjunction with a two-wheeled trailer, the total useful load being 3 tons, and so satisfied are they with the economical results that repeat orders for similar vehicles have been placed this year.

This subject has been dealt with mainly from the military point of view, as is, perhaps, expected of a soldier. The activities of commercial firms and private owners will no doubt be touched upon in other contributions under this heading, as also the purely technical aspect of the respective designs of vehicle. Six-wheeled vehicles in civilian hands have been operated successfully in regions, one might almost say, as opposite as are the Poles to the Equator. It is quite accurate to state that satisfactory

tests have actually been carried out in the Scandinavian snows and in the bush of West Africa with vehicles of identical design. It is, however, only right to add that the development here outlined could not have been possible without the collaboration of the manufacturers and the closest co-operation between them, as a body, and the department of the Army concerned. Both equally played their part in the inception of the cross-country vehicle, and are equally looking forward to its further development. It is perhaps only right to say that the greater share of credit is due to the manufacturers, in as much as for them the production of the six-wheeled vehicle was a leap in the dark, whilst the military authorities were urged forward by the hard necessity of facing facts. To the soldier it was clear that something better than the existing four-wheeled light lorry was essential to the needs of a modern army, and in pressing for its development there was nothing to lose and everything to gain. For the manufacturers, the conservatism of the owner and its effect on sales and production would seem to point in the opposite direction; to them, therefore, is the greater honour for being far-sighted enough to undertake the conversion of public opinion in the interests of the country at large and the need of overseas development.

In conclusion, it only remains to express the hope that this far-sightedness may be justified, and to say that there is every indication that it will be. Already we have six-wheeled vehicles enrolled in the War Office subsidy scheme in this country, whilst from British colonies and countries overseas, whose development is still in the earlier stages, come reports, almost daily, of the good work done by the pioneer vehicles sent out by enterprising firms from home, or imported by clear-sighted administrators, showing what a vast field still remains to be tapped by the commercial manufacturer with a good vehicle of the right type to offer.

In this connection it is advisable to add a note of warning. Even if a firm can offer the best and most satisfactory vehicle in the world for work on unmade tracks or where no track at all exists, and at the most attractive price, it will avail but little if a satisfactory maintenance service, with adequate stocks of spare parts, does not also exist near at hand to the work, against the inevitable accidental breakdown. Herein, perhaps, lies the secret of the virtual monopoly hitherto enjoyed overseas by the products of a friendly nation.

Reference to the track machine has purposely been omitted, as its development so far has been confined mainly to vehicles for special purposes such as purely fighting and agricultural machines. It may be that the lines of development of the wheel and track vehicles will lie along converging courses, and that in the cross-country vehicle of the future the advantageous features of both types will be combined.

# The Development of Motor Vehicles Suitable for Service on Bad Roads and for Cross-Country Use.

---

Prepared and Submitted by Sir JOHN E. THORNYCROFT,  
K.B.E., M.Inst.C.E.

*One of the Delegates representing the Institution of Automobile Engineers.*

During the last two years a new development has taken place in the transport of goods and passengers by motor vehicles in places where roads hardly exist, in the ordinary sense of the term, and even across desert routes where wheeled vehicles have not been used.

With the introduction of the Kegresse track the French showed it was possible to run vehicles of considerable weight across the desert in Northern Africa, and these first demonstrations were quickly followed by 6-wheeled vehicles built by another French firm, which were shown to be capable of doing the same thing better.

Colonel Niblett and the technical advisers at the War Office quickly appreciated the merits of the so-called rigid type of 6-wheeled vehicle for military purposes, and the impetus which the War Office gave to the construction of the type in this country by establishing the subsidy for vehicles to comply with their requirements, has resulted in their being sent to many places abroad where the 4-wheeled type was not capable of performing really useful service.

As a result of the first successful demonstrations which were given many regular services have been established and, in countries like Australia that are as yet only partially developed and have not elaborate railway systems, it has been appreciated by the Prime Minister and authorities generally that the new type of vehicle will be most valuable in acting as feeders to the existing railways and opening up the back blocks of territory

There were, of course, a considerable number of passenger vehicles of the so-called Rigid 6-wheeled type at work in America before the developments I have referred to took place, but they had been designed for service on the roads where the ordinary type of omnibus or passenger vehicle was running, largely to meet the taste of the American public, which believes that a coach on rails must necessarily be supported on a bogie and, therefore, the same thing should apply to a vehicle on the road, and they had not been adopted because the roads were too bad for vehicles of the ordinary type. The arrangement of the bogie and springs, therefore, was not designed to meet the severe conditions of cross-country work.

The subsidy type of vehicle has been designed, not only to give much greater range of motion to the bogie and axles, but has also been designed to give a much greater tractive effort per ton

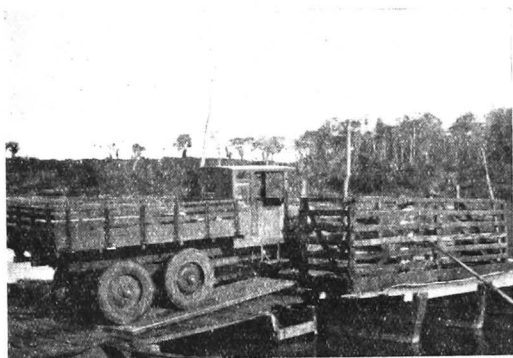

GOING ON TO A FERRY IN BRAZIL.

of vehicle to enable it to travel over soft ground or up very steep gradients.

The way in which large pneumatic tyres have been adopted on vehicles generally has, no doubt, by their successful performance, greatly helped to make people willing to adopt the rigid 6-wheeler which could not be so successful without the employment of them.

For travelling over soft sand French manufacturers adopted twin tyres and patented the use of a V-shaped rubber band placed round the pairs of wheels so as to form a track joining them, to be used when the going was impossible without them. The British War Office developed a metal track to be used in the same way, which has proved effective, and vehicles are now built equipped with a metal track which can be used most successfully on a single tyred wheel on each axle.

While the large bearing surface which is obtained by the employment of twin tyres on one wheel has certain advantages,

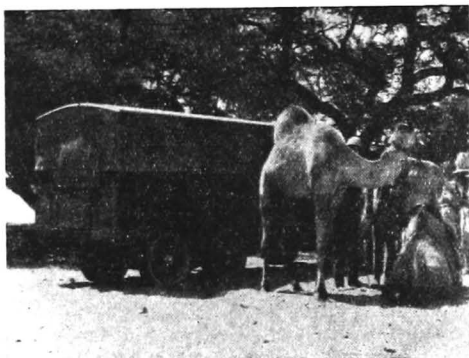

REPLACING CAMEL TRANSPORT.

a single tyre is preferable in many ways, and now that it has been shown that a metal track can be satisfactorily used with it there is, I think, little doubt that single tyres will be more generally adopted than twins.

It has been stated that vehicles intended for cross-country work are necessarily of a different design to the 6-wheelers which had been built to run on ordinary roads, and it may be well to go into the differences in some detail.

I believe the first 6-wheel vehicle to appear in any public trials was entered at Liverpool in 1898, the reason for the adoption of six wheels then being that it was felt the load demanded was too much to put on one axle. At the time users did not like the idea of a 6-wheeled vehicle, as it was thought it would be much more difficult to manœuvre, but, before the introduction



A SINGLE CHAIN TRACK VEHICLE IN USE IN SOFT MUD.



MECHANISED ARMY TRANSPORT IN INDIA.

of the rigid 6-wheeler, there were, of course, quite a large number of the articulated type in regular service, and the manœuvring really presented no serious difficulty. The designers of the first rigid 6-wheelers, for whatever purpose they adopted the type, assumed that it would be advantageous to have a differential gear on the drive between the two axles and numerous designs were made and patents taken out for different ways of introducing it. For 6-wheelers for soft ground conditions, the use of this gear between the axles is not only of no advantage, but is in fact a positive disadvantage, inasmuch that if one wheel is not gripping, it prevents the other three wheels on the bogie from obtaining any driving grip. Except in some cases where an independent drive was taken to each axle from the power unit, the torque reaction due to the drive tended to vary the load on the two driving axles, but this was of no great importance as long as the torque weight ratio was not a high one and the vehicle intended for use on ordinary roads. With the adoption of supplementary low gears giving high torque weight ratios on the cross-country vehicles, it necessarily became quite important as a considerable variation in the load on the wheels of the leading and after of the two driving axles prevented the full possible advantage of the drive from the four wheels being obtained, and Colonel Niblett insisted on the necessity of taking the torque reaction in such a way that it would not affect the load distribution.

The method generally adopted for taking the torque in the American and French 6-wheeled vehicles was to couple the two axles together by some member along the centre line of the vehicle which would prevent them rotating about their own transverse axis on the vehicle but left them free to do so about a longitudinal one, the axles being supported by a spring or springs which are pivoted at the centre and attached to the axles at the ends. The method adopted by the War Office is to hold the axles in their relative positions by the ends of the supporting springs which have one central pivot and take the torque due to the drive by means of links connected to some point on the axle casing above the centre line, so that the link and the springs act as a couple to prevent its rotation. These links must be fitted with some form of joint having three degrees of freedom and, therefore, a ball joint is adopted. While this arrangement has proved to work quite well, in my opinion a better arrangement is to employ two independently pivoted springs themselves to take the torque. If this is adopted, not only are the pressures on the pins due to the torque very considerably reduced, but what is equivalent to a spring drive also results, a most important feature where the full effort of the engine is brought to work through very high gear ratios.

The spring mounting for vehicles to travel over really bad roads must provide for a transverse difference in level of the wheels of something approaching 2 ft. Without special arrangements the springs would be seriously twisted; the method for avoiding



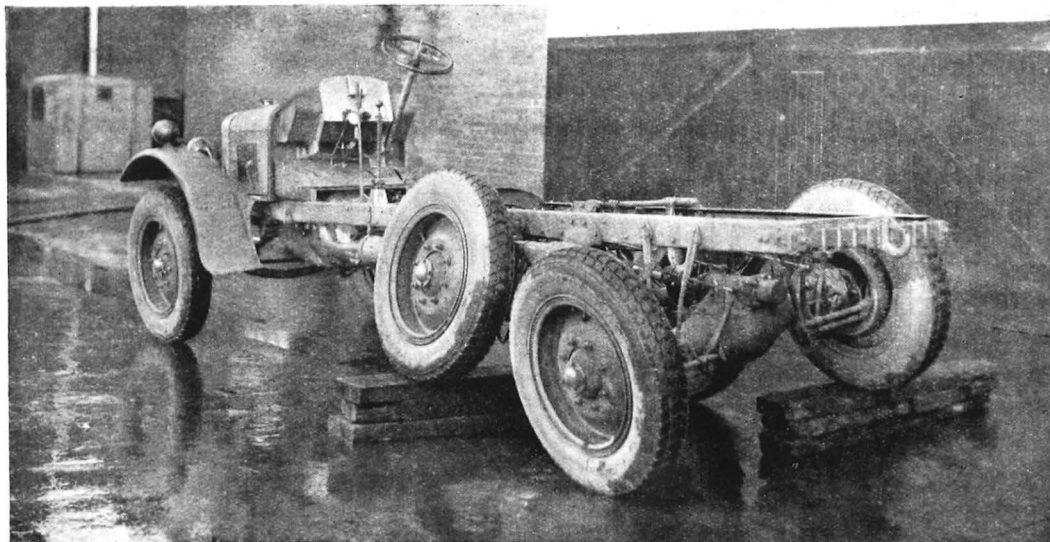

A TYPICAL 6-WHEELED CHASSIS,

this in the W.D. arrangement consists in attaching the spring to the axle by means of a ball-and-socket joint which must have also lateral freedom and, in some cases, by a gimbal arrangement. One method permits the fitting of pin joints in contra-distinction to the War Office method using ball joints.

#### TRACTIVE EFFORT ON SOFT SAND AND BOGGY COUNTRY.

Having now described the differences between the vehicles for good roads and cross-country work, I will give some figures of the tractive efforts per ton of load required for vehicles to traverse soft sand or negotiate boggy country and, at the same time, the gradients that they can climb with and without tracks.

The heaviest tractive resistance which has been measured as far as I know in this country is the tractive resistance which is obtained on the loose sand in the War Department's experimental ground in the Long Valley. This amounts to 450 lbs. per ton, equivalent to ascending a grade of 1 in 5.5 on a hard road, but it seems, from the reports that have been received from abroad, with the loose desert sand that has been acted upon by the wind for immense periods of time, such as is found in Egypt and the Sudan, the resistance is very much greater. Taking, say,  $5\frac{1}{2}$  tons as the normal gross load of the War Office subsidy type 6-wheeler, the tractive effort required to overcome the resistance of sandy surfaces such as that at Aldershot would amount to only 2,600 lbs., whereas the tractive effort available, according to the power curve which is shown, amounts to 7,000 lbs.; that is to say, over  $2\frac{1}{2}$  times as much.

We know of instances where the motor has been stalled when the vehicle has been travelling over desert sand, so it would appear that, under certain circumstances, the tractive resistance can be as high as half a ton per ton, when wheels alone without tracks or bands are being used.

The curve which has already been referred to shows the tractive effort of the various gears which are available in the Thornycroft A3 type fitted with a back axle ratio of  $8\frac{1}{4}$  to 1. It gives a very good idea of the way in which the gear ratios are distributed and shows very clearly the use that can be made of the auxiliary gear box, and that with the bottom gear the tractive effort which is available should be sufficient to take a full load up an incline of 1 in 2, and on a level hard road, loaded as above described, experiment has shown that with this effort on the driving wheels acting through the adhesion of unworn tyres it was possible to start and pull a load of 81 tons composed of loaded lorries. This works out at 18 times the adhesive weight on the driving axles.

There are, of course, many cases in which 6-wheeled vehicles can be employed with great advantage to travel over uneven ground or badly-made roads where these very high tractive efforts are not required and the auxiliary gear box is unnecessary.

It often happens, in undeveloped countries, that the bridges

RIGID SIX-WHEELER (A3) 8 3/4 BA. 2:3 TO 1 AUXY BOX

36" WHEELS

TRACTIVE EFFORT CURVES

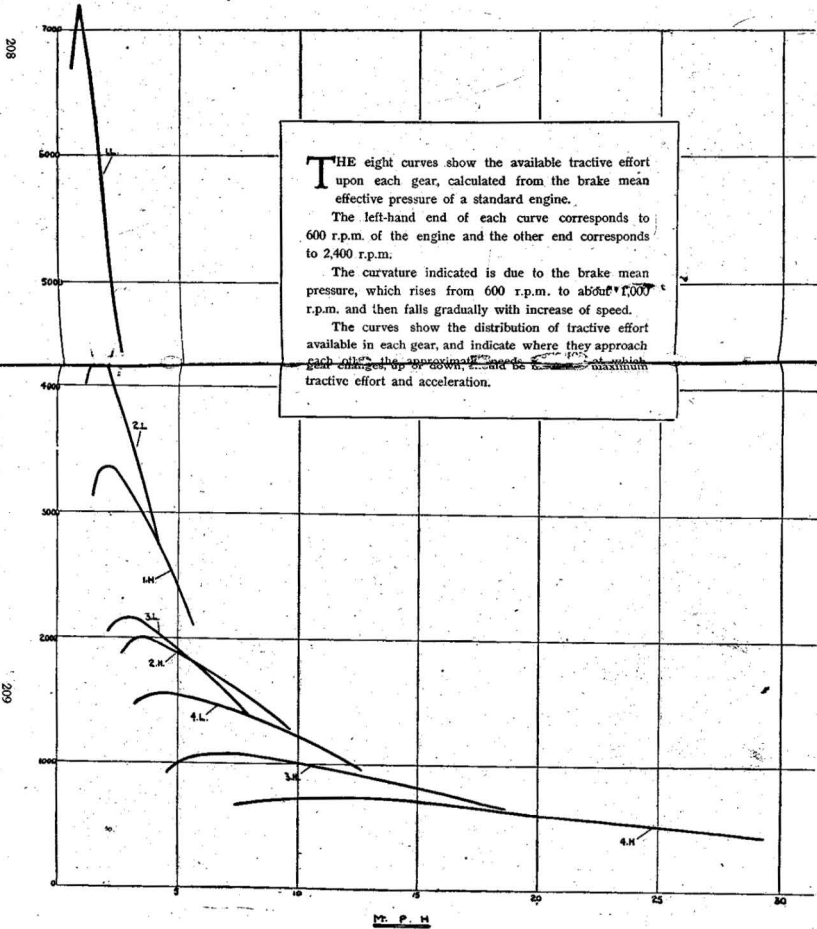

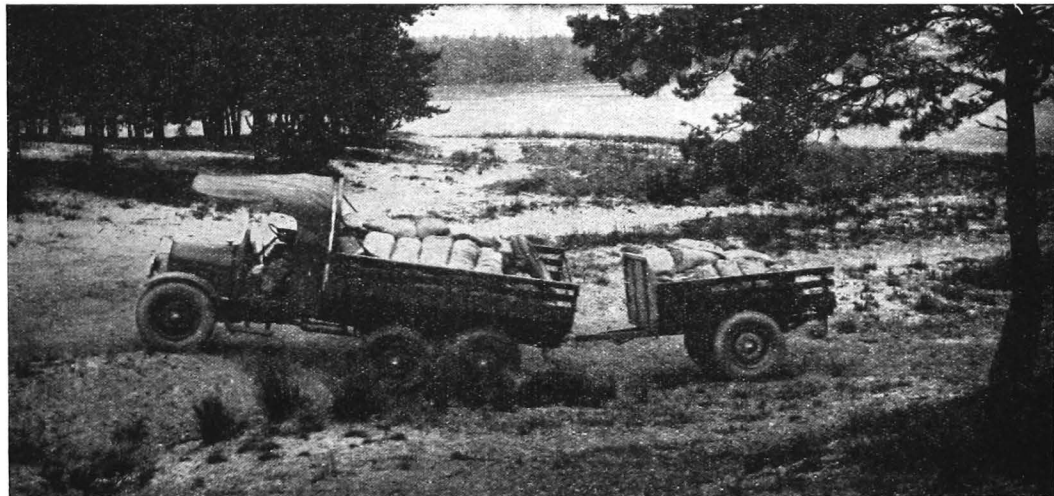

SUBSIDY SIX-WHEELER WITH TRAILER.

and culverts that are available are not suitable for heavy axle loads, and the 6-wheeler, of course, has a great advantage over the 4-wheeled type owing to the reduced load on any pair of wheels. It not infrequently happens that bridges are unsafe for even a 6-wheeler, and it is necessary to go through fords; it is essential, therefore, that the sensitive parts of the motor are arranged so that they will not be interfered with when the vehicle is running through  $1\frac{1}{2}$  ft. or 2 ft. of water. It has been suggested that vehicles intended to travel over very bad ground should be arranged with forward control so that the driver would get a better opportunity of seeing the track immediately in front of the vehicle. The result of experience with several hundred vehicles in different parts of the world goes to show that the ordinary driving position is quite satisfactory. Vehicles running long distances away from bases or repair depots should be built so as to give the best possible access to the motor and working parts. While quite a good arrangement of forward control can be made,



A ROAD IN KENYA.

it is generally accepted that the motor of a forward controlled vehicle cannot be as accessible as when the driver is in the normal position behind it.

In undeveloped countries petrol is often dear, and users of vehicles think they will reduce their costs by employing some alternative fuel. Charcoal used in a gas producer is often proposed and, in some cases, alcohol. It has been shown that successful results can be obtained with both these fuels but, with the gas producer, while good results may be obtained in skilled hands, it has not yet been shown to give reliable working in the hands of the average driver.

The service which the 6-wheeled vehicle is usually expected to perform in undeveloped countries is of such a strenuous character



RIGID SIX-WHEELERS PERFORMING BEFORE THE VICEROY OF INDIA AND LEADING STAFF OFFICERS  
DIRECTLY CONCERNED WITH MECHANISED TRANSPORT IN INDIA.

that the motor must be given the best possible chance, and owners will be well advised to use the best petrol that is available.

Having referred in general terms to the recent developments of the rigid 6-wheel vehicle, I will refer to a number of instances of its successful employment. I think the South African Railway Administration were the first to realise the possibilities and after a time quickly organised a number of different services acting as feeders to different parts of the railway system both for passengers and goods, and also mails. The Sudan Government about the same time established regular transport services, and now have several for cotton and other produce.

The motor service which has been working from Syria to Bagdad is fairly well known. While the road across the desert is such that it is possible at certain times of the year for it to be traversed by high-powered motor cars, there have now been put

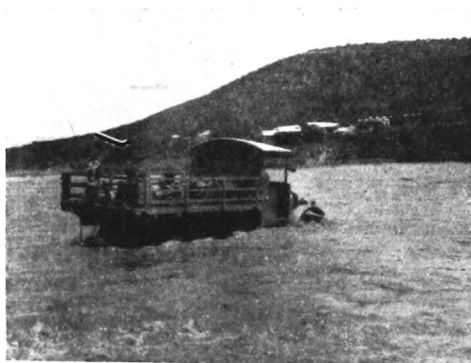

CROSSING THE TUGELA RIVER.

into service a number of large specially designed rigid 6-wheelers. Early this year subsidy-type 6-wheelers were tried across the same route by Lord Montagu, who reported that the subsidy-type 6-wheeler which he drove, taking a heavy load, made as good a speed as the high-powered cars which were accompanied and made the journey on just about the same petrol consumption. Since then a number of these vehicles have been in service conveying pilgrims and other passengers from Bagdad to the Palestine coast.

In Brazil 6-wheelers have opened up country in which only the lightest type of car had previously been, and are even used for carrying logs of valuable timber long distances through the forest tracks. In Argentina on the very soft sandy roads they have shown their great advantages. In Borneo they have been used to carry material for pipe lines to the interior for the oil companies. In Australia they are being used for the carriage of wool and

timber. In addition some of the Oil Companies are using them to carry their petrol tanks when fuel has to be supplied off the main roads. During periods of drought the transport of live sheep for long distances is being arranged.

A point which must not be lost sight of is that the 6-wheeler is really a first-class vehicle on ordinary good roads. The additional axle, of course, adds something to the complication and cost, but, unlike cross-country vehicles of the track type, they are at no disadvantage when travelling on good hard roads, and it may be even claimed that they possess advantages over the ordinary 4-wheeled type.



# Road Construction and Improvement in relation to the Development, Efficiency and Economy of Road Transport in India.

Prepared by the General Staff Branch of the Army Department,  
Government of India.

And submitted by Colonel T. M. HUTCHINSON, D.S.O., O.B.E.,  
*Mechanical Transport Advisor, India.*

In India the whole question of transportation is attended with special difficulties. The distances to be traversed are enormous; the natural obstacles to be overcome in passing from one region to another are formidable; while, even within a restricted area, internal communications often break down altogether in the rainy season. It is no uncommon occurrence in India for trunk roads and railways to be cut by floods, and for important market towns to find themselves entirely isolated from the neighbouring districts.

The communication difficulty is an old story in India. Throughout her history it has exercised a preponderating influence upon her political as well as upon her industrial condition. Even such modern expedients as railways, telegraphs, and motor transport have failed so far to provide a complete solution. If commercial development is to proceed along the lines which the interests of the country demand, unceasing efforts, combined with great expenditure, must be devoted to the task of improving the road and railway communications of the country.

## NEED FOR EXTENSION OF ROADS.

The necessity for extending India's roads is every day more apparent. The economic loss caused by the inaccessibility of agricultural districts in the rainy season must be considerable; and this cannot be remedied until the system of trunk roads is more adequately developed. Some progress, it is true, is being made every year; but the rate falls far below the true requirements of the country. The total mileage of metalled and unmetalled roads maintained by public authority is still only about 216,000. Until this figure can be largely increased it will be impossible fully to utilise the more speedy means of road travel which modern progress now demands.

Unfortunately little public interest is aroused by this question, and there are ominous signs that the general condition of all but

the main arteries, such as the trunk roads, is suffering deterioration. Of late, however, there has arisen an encouraging development, which may eventually save the situation. In the districts surrounding many large towns, light motor lorries are coming into high favour with those villages which lie upon practicable roads. The establishment of omnibus services by private enterprise, for rapid communication between outlying hamlets and the nearest market centre, has already proved commercially possible. Better still, it is certain, before long, to lead to a demand for good roads on the part of those with power to enforce their views.

It is interesting to note that, whereas in 1872 the total railway mileage amounted only to 5,369, by the end of the year 1924-25 the figure was approximately 38,000 miles. England, so small by comparison both in population and in area, has 50,000 miles, and the United States of America a quarter of a million miles.

Thus, both as regards railways and roads India is undeveloped. The quality of the metalled roads which exist in India is, generally speaking, good. In the plains the Grand Trunk routes radiating from Delhi to Bombay, Calcutta, Peshawar, connecting Bombay and Madras and joining up other important cities, provide many miles of wide, straight, level, and well-surfaced, though dusty, roads. In the hill districts of the North-West Frontier, in the passes of the Himalayas, and the Western Ghats, a high standard of engineering has been observed in the grading, cornering, bridging and surfacing of metalled roads.

The inadequacy of the metalled road system in India is compensated to some extent by the possibility of the unmetalled roads, and bullock and camel tracks for certain classes of motor traffic in the dry seasons. A vast mileage of bullock and camel tracks interconnect the innumerable villages in the outlying agricultural districts over which the six-wheeled vehicle can be operated comparatively economically for nine months of the year.

#### MOTOR TRANSPORT DEVELOPMENT.

Although little progress has been made in recent years in the development of the road mileage of India it is interesting to note that this does not seem to have affected the increase in the numbers of motor vehicles imported.

In 1921, 2,895 vehicles of all types were imported into India. In 1926 the figure reached 9,380, and the rate of increase appears to be rising.

#### MOTOR TRANSPORT AS AN INSTRUMENT OF DEVELOPMENT OF INDIA'S RESOURCES.

Three-quarters of the 320,000,000 population of India gains its livelihood in agriculture. Cotton manufacture ranks first in the industries, engaging nearly 8,000,000, whilst trade occupies 18,000,000.

In connection with agriculture the use of the motor vehicle is likely to remain limited. This is accounted for by three factors:—

1. Agriculture is the pursuit of the small holder who cannot afford the capital outlay of mechanical vehicles.
2. A large proportion of the produce is absorbed locally in the villages situated in the agricultural areas, and the labourer generally receives payment for his labour in produce.
3. The balance available for export and consequently for transport is conveyed to the railway by bullock transport, thus occupying the animal which at other seasons is yoked to the plough, fed off the land, and utilised for its food and hide-bearing qualities.

Trade and the leading industries employ a certain amount of mechanical transport, but it is difficult to anticipate any great increase in these in view of the slow development of trade and industry, the imperceptible improvement in the standard of living of the people, and their oriental contentment with things as they are and as they have been for generations.

#### THE NECESSITY FOR CO-OPERATION BETWEEN ROAD AND RAIL TRANSPORT.

The native of India is a great traveller, the third-class passenger on the railways accounting for a large proportion of the receipts. Thus passenger traffic accounted for an earning in 1926 of Rs. 449,060,000, whilst goods traffic accounted for Rs. 668,264,000. Apart from his readiness to make use of railway facilities for travel, the Indian has shown a distinct readiness to make use of the increasing adoption of passenger motor vehicles. Unfortunately the inexpensive American 1 to 2-ton passenger carrying vehicle is being employed to no small extent in competition with, instead of as feeders to, the railways. This is undoubtedly due to three causes:—

1. The ability of the motor vehicle to convey the passenger from door to door.

2. The congested and uncomfortable third-class passenger accommodation on the trains and in the railway stations.

3. The exaction of largesse by, and the petty officialdom of, the railway subordinates responsible for dealing with the third-class passenger.

There appears to be great scope for the development in India of the already existent third-class passenger-carrying motor vehicle services as feeders between outlying towns and villages and the railway stations, and, in this connection, the six-wheeled vehicle would appear to offer great advantages through its ability to carry a much larger number of passengers for its weight, horse power, and cost than the four-wheeler, and to negotiate more easily the level but unmetalled roads and tracks which connect the villages with the railways.

Scope for the institution of first-class passenger-carrying motor services also appears to exist in connection with circular tours in

districts of historical or other interest adjacent to the railways, and for opening up the large areas which exist between the meshes of the railway system. Such first-class passenger services might very well be modelled on the services operated in North Africa by the Compagnie Generale Transatlantique, which provide a network of itineraries through country less suitable than India for the economical operation of passenger-carrying vehicles.

High-speed long-distance first-class services might also be profitable if run on similar lines to those in the United States of America and in Iraq by the Nairn Transport Company.

In this connection India possesses the important advantage that all the main and secondary roads, and many of the most outlying places are well provided with hotel accommodation in the form of Dak bungalows at which first-class travellers may stay. On all main and secondary routes these bungalows are to be found approximately every 20 miles, and although of small capacity they are invariably clean, well maintained, and could no doubt be increased in size in accordance with the requirements of the traffic.

Although a clear distinction must be made between the first and third class passenger in India there seems little doubt that the initiation of first-class passenger carrying vehicles in conjunction with an improvement in, and the development of, the already growing third-class passenger road traffic could be successfully prosecuted and would appear to be a lucrative business for the railway companies, or properly established transport companies working in conjunction with them.

#### THE DEVELOPMENT OF MOTOR VEHICLES SUITABLE FOR SERVICE ON BAD ROADS, AND FOR CROSS-COUNTRY USES.

The introduction of the six-wheeled vehicle into India was effected by the Army in October, 1926. Two light six-wheelers of War Office pattern arrived in that month and after initial trials in the neighbourhood of Bombay proceeded by road to Delhi via the Western Ghats and Ahmednagar, a total distance of over 1,000 miles, a distance which was accomplished without preparation in nine days. At Delhi these vehicles, costing less than £500 each in England, carried out several cross-country runs of 50 to 60 miles through the surrounding agricultural district, visiting numbers of outlying villages never before visited by motor vehicles. Since then they have undergone cross-country and intensive reliability trials in conjunction with other War Office pattern medium six-wheelers of larger capacity and an extensive mileage has been covered with complete success under the varying Indian conditions of climate and terrain.

#### INDIAN TESTS OF SIX-WHEEL VEHICLES.

In July a light and medium six-wheeler journeyed from Quetta to Karachi and back, a distance, each way, of 476 miles, of which no less than 370 consisted of the roughest camel track.

The outward journey was accomplished in three days, with shade temperatures varying from 70 to 110 degrees F. The return journey occupied four days, making a daily average over the whole journey of over 100 miles. Beyond the fracture of a clutch-operating rod which was quickly repaired, and five punctures, no trouble was experienced, although the vehicles had been subjected beforehand to some very severe cross-country trials in connection with artillery haulage.

At about the same time, another medium six-wheeler was converted from its load-carrying rôle to that of an armoured car, which duty it performed with complete satisfaction for 500 miles, including arduous tests in the Frontier "nullahs" and over cross-country routes in the plains.

The reliability, usefulness, and versatility of the six-wheeler having been established, the Army in India has placed orders for, or received delivery of, upwards of 200 of these vehicles, which provide a range of types suitable for practically all the military fighting and transport vehicle requirements in the country, including:—Cross-country car, ambulance, van or light lorry, 3-ton supplies lorry, 3-ton ammunition lorry, armoured car, field artillery tractor (experimental), and medium artillery tractor (experimental).

In view of the successful development of the six-wheeler by the Army in India, and the economy which is being effected by its use, there seems little doubt that similar success would follow its civil application on the lines already described, particularly as the Army is anxious to effect a considerable saving on its annual charges for mechanical vehicles by instituting a subsidy scheme, by which the civil user would be encouraged to employ a type of six-wheeler suitable both for military and commercial requirements.

#### THE IMPROVEMENT OF FACILITIES FOR INTERNATIONAL ROAD TRAVEL.

Boundaried on two sides by sea and on the third by deep belts of mountainous country, India presents few attractions to the international traveller by road.

A small amount of traffic of this description takes place between Afghanistan and India via the Khyber Pass and plans are in course of preparation by private enterprise for the prospecting of a route through Baluchistan to Persia by means of a light six-wheeler. It is unlikely, however, that any considerable development of such International traffic will take place.

#### FUELS AND FUEL SUPPLIES FOR ROAD MOTOR VEHICLES.

Petroleum is found in India in two distinct areas—one on the East, which includes Assam, Burma, and the islands off the Arakan coast. This belt extends to the productive oil fields of Sumatra, Java and Borneo. The other area is on the West, and includes the Punjab and Baluchistan, the same belt of oil bearing rocks being continued beyond the borders of India to Persia.

Of these two, the Eastern Area is by far the more important. A decline of output is taking place in the Attock district of the Punjab due to exhaustion of the old wells occurring more rapidly than the supplies added by new wells. The total output of petroleum in India and Burma is rather less than 300,000,000 gallons annually, and while this remains fairly steady, imports of mineral oils are increasing and in 1926 reached 187,000,000 gallons, of which a considerable proportion came from Persia.

Very little petrol is imported from abroad, the bulk of the spirit employed in India coming coastwise from Burma, consequently the wholesale prices ruling are high, varying from  $17\frac{1}{2}$  annas (19.7d.) to  $29\frac{1}{2}$  annas (33.2d.) per gallon in different parts of the country and appear to be determined by supply and demand tempered by consideration of the probable cost to foreign oil companies of competing in the relatively small Indian market. Home-produced petrol is liable to an excise duty of 4 annas (4.5d.) per gallon, and imported petrol to an import duty of a similar amount. It is unlikely that success would follow an effort to develop alternative fuels, such as benzol, alcohol or producer gas.

Benzol and alcohol could no doubt be produced, but it seems doubtful whether they could compete satisfactorily in a petrol-producing country.

Producer gas if generated from charcoal would no doubt be a practical proposition in the dry seasons, as this fuel is available everywhere in India, but it might be expected that trouble would occur during the Monsoon when humidity is very high and not infrequently reaches saturation. Moreover, every square foot of body capacity is required on the passenger-carrying vehicle in India, which, as explained above, is the most likely type to develop extensively, and the bulky nature of the generating apparatus and of the fuel is likely seriously to hinder the use of charcoal producer gas.

Still less readily could it be adopted by the Army in India, which already requires a larger body capacity on its supplies lorries than is required by the Army at Home, owing to the bulkier nature of the loads to be carried.

# The Six-Wheel Motor 'Bus and its Advantages from the point of view of Suspension.

By L. BACQUEYRISSE,

*Directeur-General de l'Exploitation et des Services Techniques de la Societe des Transports en Commun de la Region Parisienne, and submitted by him on behalf of L'Union des Voies Ferrees et des Transports Automobiles de France (French Union of Railways and Motor Transport.)*

The Société des Transports en Commun de la Région Parisienne (S.T.C.R.P.) has carried out experiments with two types of six-wheel motor 'buses. One of them can carry 48 passengers and 51 'buses of this type have been running since 1921 on lines which follow the Grands Boulevards of Paris; the other, which was built by the Renault Co., can carry 25 passengers. The S.T.C.R.P. had the opportunity of examining the latter type as a Member of the Jury at the Suspension and Shock Absorber Competition organised by the City of Paris in the Spring of the present year.

## THE S.T.C.R.P. 6-WHEEL MOTOR 'BUS.

The following are the main particulars of this vehicle:—

Front wheelbase ... ..	4m.352 (14 ft. 3½ in.)	
Rear wheelbase ... ..	2m.150 (7 ft.)	
		Approx.
Weight empty (Front axle) ... ..	2,280 kgs. ( 2 tons 4 cwt. 3 qr.)	
(Middle axle) ... ..	3,420 „ ( 3 tons 7 cwt. 1 qr.)	
(Rear axle) ... ..	1,640 „ ( 1 ton 12 cwt.)	
	7,340	„ ( 7 tons 4 cwt.)
Weight loaded (Front axle) ... ..	2,430 „ ( 2 tons 7 cwt. 1 qr.)	
(Middle axle) ... ..	5,520 „ ( 5 tons 8 cwt. 3 qr.,	
(Rear axle) ... ..	2,450 „ ( 2 tons 8 cwt. 1 qr.)	
	10,400	„ (10 tons 4 cwt. 1 qr.)

Single 960 × 160 × 105 mm. solid tyres are fitted on the front and rear pairs of wheels and twin solid tyres of the same size on the middle wheels. The front and rear axles are steering axles. The movement of the steering gear is transmitted to the front wheels by a ball-headed connecting rod and to the rear wheels by connecting rods and levers.

The middle axle is the driving axle. The suspension of each of the three axles consists of two semi-elliptical springs. The two front springs are independent. The middle and rear springs of each side are connected by a lever oscillating about a pin fixed to the chassis. The result is that the loads on the wheels are independent of the profile of the roadway and that the load on the middle axle and that on the rear axle are in a constant ratio determined by the ratio of the arms of the lever. The loads on the two steering axles can be made approximately equal by a suitable choice of this ratio, which is advantageous from the point of view of ease in steering, absence of skidding and adherence of the middle axle.

This arrangement has very clear advantages from the point of view of suspension. The movements of the two middle and rear suspensions, although connected to one another, are independent and asynchronous owing to the fact that they are neither called into action at the same time nor in the same place. This enables them to assist one another, it being possible to consider each of them as an elastic shock absorber for the other. Reactions on the ground, on the one hand, and on the chassis, on the other, are thus reduced. Proof of these qualities was obtained by comparative tests carried out on a 6-wheel motor 'bus and on a 4-wheel 'bus; the particulars of the latter being as follow:

Wheelbase ... ..	4m.352 (14 ft. 3½ in.)	Approx.
Weight empty (Front axle) ... ..	2,160 kgs. (2 tons 2 cwt. 2 qr.)	
(Rear axle) ... ..	3,040 ,, (2 tons 19 cwt. 3 qr.)	
	5,200 ,, (5 tons 2 cwt. 1 qr.)	
Weight loaded (Front axle) ... ..	2,370 kgs. (2 tons 6 cwt. 2 qr.)	
(Rear axle) ... ..	5,440 ,, (5 tons 7 cwt.)	
	7,810 ,, (7 tons 13 cwt. 2 qr.)	

Single 960 × 160 × 105 mm. solid tyres are fitted to the front wheels and twin solid tyres of the same type to the rear wheels. The tests consisted in the measurement of dynamic action on the ground and of accelerations in the interior of the vehicles.

#### DYNAMIC ACTION ON THE GROUND.

The wheel to be tested is run at various speeds over an obstacle of determined shape placed on a dynamometric pedal which indents a test piece of copper or mild steel taken from a number of test pieces of the same metal, by means of a very hard steel sphere. The law of the variation of the diameters of indentations as a function of the pressure brought to bear on the sphere is previously determined in the press with a similar number of test pieces, which enables the co-efficient of pressure due to dynamic action to be calculated for each test, viz.,

$$\frac{P - p}{P}$$

where P is the dynamic load and p the static load.

The following average results were obtained during the tests carried out:—

#### AVERAGE CO-EFFICIENTS OF PRESSURE DUE TO DYNAMIC ACTION.

Tests.	On rear axle of 4-wheel bus.	On middle axle of 6-wheel bus.	Advantage in favour of 6 wheels.
Empty ... ..	1.64 ... ..	1.36 ... ..	17.1%
Loaded ... ..	1.03 ... ..	0.89 ... ..	13.7%

#### ACCELERATION.

Comparative tests were carried out with the help of a liquid accelerograph designed by the S.T.C.R.P. having a period of its own of 1/200th of a second, this being fixed to the right of the



driving axle on the floor of each 'bus; the 'buses were run over an obstacle of determined shape at various speeds, the speed in each test being the same for both vehicles. The test speeds were 8 and 20 km. per hour (5 and 12½ m.p.h.).

Comparison of the accelerations obtained on fully loaded vehicles did not reveal any very notable difference between the two types of 'buses. It is a well-known fact, moreover, that vibrations on cars is greatest when they are lightly loaded or empty. The average diminution in acceleration was 12 per cent. in favour of the 6-wheel 'bus. In the tests carried out on empty vehicles, the average co-efficient of improvement was 25 per cent.

These 6-wheel motor 'buses have been in service for six years and have given entire satisfaction, both as regards consumption, the cost of maintenance and as regards the comfort of the passengers; this type of vehicle can carry 48 passengers, while the 4-wheel 'buses only carry 38.

#### THE RENAULT 25-PASSENGER 6-WHEEL MOTOR 'BUS.

The design of the Renault 6-wheel chassis, which is capable of carrying a paying load of 3½ tons, and on which a 25-seater 'bus body has been fitted, differs from the 48-seater 6-wheel S.T.C.R.P. 'bus by the presence of two driving axles. Each of these is connected on each side to the chassis by a cantilever spring. The two springs on the same side are hinged at their centre on the chassis and their ends rest on the two axles.

Therefore, in addition to the participation of the two suspensions in absorbing the reactions received by one of the two axles, there is a reduction in the unsuspended dead weight of each, which represents a further cause of improvement in the suspension.

This 'bus is mounted on 1,000 × 190 mm. balloon pneumatic tyres inflated to a pressure of 2.875 kilog. per sq. centimetre.

During the Suspension and Shock Absorber Competition organised by the City of Paris, it was found that this vehicle, when compared with a standard 4-wheel vehicle, which was similar to it from all points of view, including the use of low-pressure tyres, showed an improvement of 55 per cent. as regards the pressure on the ground due to dynamic action, and an average improvement of 33 per cent. as regards acceleration measured in the interior of the vehicle.

# Modern Processes for Utilizing Gases in Engines. Coal Gas as an Alternative to Motor Spirit.

By L. BACQUEYRISSE,

*Directeur-General de l' Exploitation et des Services Techniques de la Societe des Transport en Commun de la Region Parisienne.*

Recent research work in France on cheap home-produced fuels has included tests on the utilisation of various gases as fuels for the engines of motor vehicles.

These gaseous fuels can be classified into two categories corresponding to the methods by which they are produced, viz.:

(1) GASES PRODUCED ON THE VEHICLES THEMSELVES (ACETYLENE, PRODUCER GAS, ETC.).

Acetylene produced from carbide in a generator must be carefully freed from various impurities (lime, phosphoretted and sulphuretted hydrogen and ammonia). Acetylene is an endothermic compound having a calorific value of 11,500 calories per cubic metre; relatively, low ratios of volumetric compression (3.5 to 4) are necessary, if it is desired to obtain satisfactory running without detonation or pre-ignition. The thermodynamic efficiency of engines using this fuel is therefore low, and it has not yet been possible to bring this gas into general use for this purpose.

Producer gas is formed by the combustion of wood charcoal or wood in portable producers and consists of a mixture of carbon monoxide and hydrogen, which is rendered more or less complex in the case of wood by the presence of various products of distillation. Its calorific value varies from 700 to 800 calories per cubic metre for producer gas from wood to 1,000 calories for air gas and 1,200 calories for mixed water gas.

The dry method is now generally used for purifying the gas when it leaves the producer.

The design of so-called bituminous suction producers enables any tar to be eliminated by pyrogenation in the hot zone. The other impurities are removed by scrubber tubes and cotton filters.

Carburation is effected by means of very simple mixers frequently embodying a gas inlet connected to the accelerator pedal, and an air inlet adjusted by hand.

The low calorific value of the mixture leads to a diminution of power varying between 25 and 30 per cent. for wood charcoal and 35 to 40 per cent. for wood, as compared with petrol.

Attempts have been made to compensate for this loss by increasing the ratio of compression or the stroke capacity, or by feeding the mixture under pressure.

Producer gas plants for use on motor vehicles have now been brought to such a state of perfection that their use can be generalised.

(2) GASES NOT PRODUCED ON THE VEHICLES THEMSELVES.

Acetylene in the dissolved state, stored under pressure, is the first of this group. Further progress will have to be made, however, in its technics before it can be brought into general use.

On the other hand coal gas or coke-oven gas, methane, hydrogen, carbon monoxide and the residual gases from the processes of cracking, low temperature distillation and the

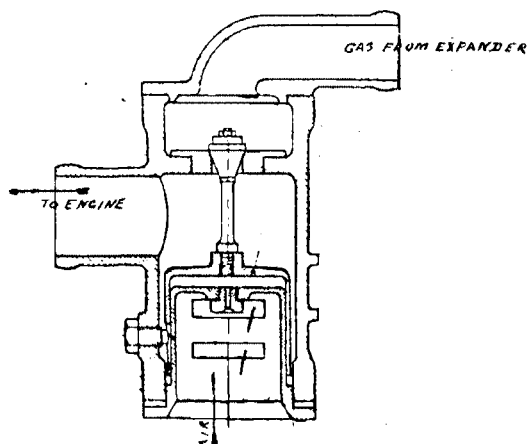

FIG. 1.—SECTION OF TOWN GAS-AIR MIXER.

manufacture of various synthetic products, are all worthy of consideration.

Flexible low-pressure containers, which have been used on different occasions—in particular by the Compagnie Générale des Omnibus de Paris in 1917—and high-pressure rubber recipients have been abandoned and metal cylinders supporting pressures up to 150 kilog. per sq. centimetre are now used. A French firm will shortly place on the market a type of light electrolytic iron gas cylinder bound with piano wire.

The gas is expanded before its admission to the carburettor in an expander, of which the diaphragm type has proved to be the most satisfactory. Carburation is effected most satisfactorily by utilising automatic mixers similar to that designed and perfected

by the Société des Transports en Commun de la Région Parisienne (S.T.C.R.P.), and of which a section is given in Fig. 1.

Coal gas, which is one of the gaseous fuels now obtainable in industrial quantities, supports relatively high ratios of compression—from 5 to 6.

In its research work on cheap fuels, the S.T.C.R.P. has been led to study the possibility of using town gas for motor bus engines. As an experiment, a lorry (Fig. 2) was equipped with a set of six steel cylinders containing town gas supplied by the Société du Gaz de Paris, of which the pressure was increased by stages from 25 to 150 kilogs. per sq. centimetre.

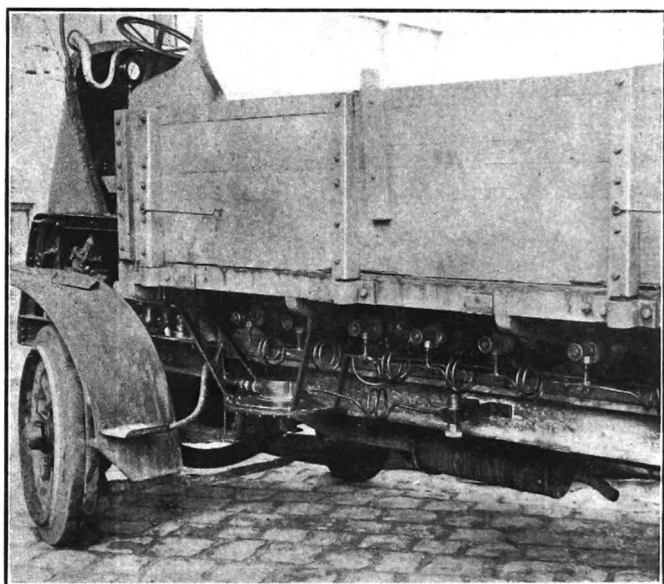

TO USE COAL GAS AS FUEL.

Expansion takes place in a single-acting diaphragm expander and carburation is ensured by the special carburettor mentioned above.

The results of the tests have been entirely satisfactory as regards the working of the apparatus, of the engine and the power developed. The observed consumption after the engine had been tuned, and for the ordinary work of the lorry was 0.632 cubic metres of gas having a calorific value of 4,500 calories per cubic

metre against 0.4 litre of a volatile liquid fuel containing 8,240 calories per litre. The respective consumptions in calories therefore work out at 2,850 for town gas against 3,290 for the liquid fuel, the economy in calories in favour of gas being 10 per cent., this corresponding with what has previously been pointed out by various authors. In our opinion, this saving can be attributed to the fact that the mixture is more homogeneous than is the case with that of liquid fuels. A lorry weighing 8,000 kilogs. (nearly 8 tons) was thus able to cover a distance of 65 kilometres (about 40 miles) with 6 cylinders, each containing 7 cubic metres of gas at a pressure of 150 kilogs. per cubic centimetre. This lorry has now run several thousand miles.

Experiments in connection with the compression of the gas carried out by the Société du Gaz de Paris have shown that it is advisable to use a gas not containing more than 2 per cent. by volume, of free oxygen, in order to eliminate risks of explosion.

Supplies of compressed gas can be made available in various ways, viz., the installation of compressor sets at one of the termini of each line, the conveyance of cylinders of gas compressed at the generating station to the loading centres, the utilisation of special piping, &c., all of which should be carefully studied and compared before a choice is made.

Finally, it should be mentioned that a certain number of firms in and around Paris (Citroën, Chenard-Walcker, Kermina, the S.T.C.R.P., &c.) utilise town gas for running their engines during the bench tests effected before they are mounted in the chassis.

To sum up, the utilisation of various gases, and, notably, coal gas, as the fuels for motor vehicle engines is technically possible and they are likely to become serious competitors to petrol.

Town gas and methane, which are produced in abundance in gas works and coke ovens, appear, in particular, to be obtainable almost immediately in quantities, and should, therefore, be of great interest in view of the present economic situation. Work along these lines should, therefore, not be neglected, and too much encouragement cannot be given to initiatives in favour of techniques which appear likely to give interesting results in the future.

# The Improvement of Facilities for International Travel by Road.

## INTERNATIONAL TOURING,

By Stenson Cooke, Member of the Executive of the Alliance  
Internationale de Tourisme and Secretary of the Automobile  
Association of Great Britain.

*Submitted on behalf of the Alliance Internationale de Tourisme.*

Before it is possible to discuss the improvement that might or should be made in the facilities for international motoring, it is necessary to remind ourselves what the international European situation used to be in the early days, and to review the very practical benefits we already enjoy, thanks to co-operative effort by those who set themselves to the task of ameliorating conditions—thanks, in fact, to “Organised Motoring.”

### PART I.—HISTORICAL.

Up to the year 1909 every motorist proceeding abroad from his own country met with great difficulties. First of all Customs duty had to be deposited at the port or frontier, and not infrequently vexatious delay was caused owing to dispute about the value of the vehicle. The next formality was the acquisition of driving and car licences. In France, for instance, this involved a visit to the chief town of the Department. Thus a British motorist landing at Calais had to proceed to Arras—114 kilometres (71 miles)—for a licence; to obtain which entailed an examination by an Inspector of the Service des Mines, and an appointment had to be made with this official, involving perhaps a day's delay—or more.

Similar, and greater, difficulties were met with regularly in other countries, and the above example is quoted merely to illustrate the hindrances encountered.

We ought to be very grateful to those pioneers of international travel. By submitting more or less cheerfully to troubles, hardships and delays they demonstrated that there was need for improvement. That need had to be met. A new factor had arisen in international relations.

The three cardinal difficulties that hindered motor travel from one country to another were those of: Customs dues; the licensing of the driver; and the registration of the car.

The question of Customs duty was solved by the introduction of the “triptyque.” This is so commonly in use to-day that few ever give a thought to the ingenuity behind its conception. A word about it will not be out of place at this World Congress.

A triptyque is a three-part “pass-sheet” which a Touring, or Automobile, Association or Club is permitted by the Government

of its country to issue to a motorist to frank him past the Customs barrier without the necessity of depositing duty at the place of entry. The duty liability is secured by a general guarantee given to the Government by the authorised Association or Club which, in turn, is guaranteed by the Associations and Clubs in other countries with which it is allied. A motorist who belongs to one of these organisations deposits cash and (or) security to the amount of his potential liability and so qualifies to receive a triptyque. This duty liability is incurred in the event of the motorist breaking the strict conditions under which he accepts the triptyque. When he enters the country one sheet of the triptyque is retained by the Customs officer, and when he leaves, the Customs detach the second sheet and endorse the remaining sheet, which thus serves the motorist as evidence that his liability is cleared and enables the Association or Club to refund his deposit and release the security it has held.

Triptyques were introduced in 1909 for France, Germany, Austria, Holland, Belgium, Switzerland, Italy and Spain. Thus was the Customs difficulty surmounted, and a great impetus given to international motor travel. Other countries have since joined the triptyque regime.

A further simplification of Customs difficulties was the Carnet de Passages en Douanes, introduced early in 1914. This carnet allows the motorist to pass through several countries in succession, with only one (multiple) document, which the various governments concerned had agreed to honour. The chief advantage to the motorist, but not the only one, is that he is required to give security for only one country, the country on the list that has the highest duty, so that it constitutes a great financial alleviation, compared with the separate triptyque for each country which had hitherto been obligatory.

So far as Britain was concerned, it was not until after the outbreak of the War, when a Customs duty of 33 1/3 per cent. was introduced, that the use of the triptyque and carnet de passages en douanes became necessary for a visit to Britain. These were sanctioned in 1916.

At first it was incumbent on the motorist to deposit with his Association or Club the total amount in cash of the duties for all countries he wished to visit. At a later date, the Automobile Association of Great Britain originated a scheme, whereby the member was only required to make a small deposit in cash, and to give a Banker's Indemnity for the balance of the money. Still later, triptyques and carnets de passages en douanes were issued against a small cash deposit by the motorist and a Customs Guarantee for the balance of the duty given by an Insurance Company, which charges only a small premium for its services.

In this way, the path of the international motorist has been progressively made easier, until, at the present time, the remaining problems are of less significance, though still of some importance. I hope that the deliberations of this Congress will advance their solution.

The triptyque and carnet de passages en douanes have served to develop international "Tourisme." Each Club and Association in the Alliance Internationale de Tourisme possesses the carnet de passages en douanes and receives the triptyques of the other clubs and associations, and so is able to supply its members with all they need for a tour traversing a number of countries. The system is admirable and works smoothly. It now extends to most countries of Europe and to some beyond.

As with the Customs barriers, even so have the difficulties in connection with drivers' licences and motor registration been overcome. In the same year (1909) that the triptyque service was inaugurated there was held at Paris—on October 11—an International Congress of Government representatives who signed a Convention from which emerged the International Travelling Pass. This came into force in 1910. It enables a motorist originating from one of the signatory countries to circulate through any of the others on the basis of his "domestic" driving licence and vehicle registration. All that is required of him is that he should obtain, in addition, an International Pass (Certificat International de Route) and add to his rear number plate a small plaque bearing the code letter, or letters, assigned to his country.

The scope of the International Travelling Pass will be better appreciated when it is realised that it is valid in the following countries, against the name of each of which is given the distinctive code letter:—

Alderney (G.B.A)	Great Britain & Northern	Monaco (M.C)
Algeria (F)	Ireland (G.B)	Morocco (French Zone)
Argentine Republic (R.A)	Greece (G.R)	(M.A)
Austria (A)	Guernsey (G.B.G)	Netherlands (N.L)
Belgium (B)	Hungary (H)	Norway (N)
Bulgaria (B.G)	India (British) (B.I)	Poland (P.L)
Czecho-Slovakia (C.S)	India (French) (F.I.F)	Portugal (P)
Dantzig (Free City) (D.A)	Irish Free State (S.E)	Roumania (R.M)
Denmark (D.K)	Italy (I)	Russia (R)
Egypt (E.T)	Jersey (G.B.J)	Sarre Basin (S.A)
Finland (S.F)	Liechtenstein (F.L)	Spain (E)
France (F)	Lithuania (L.T)	Sweden (S)
Germany (D)	Luxembourg (L)	Switzerland (C.H)
Gibraltar (G.B.Z)	Malta (G.B.Y)	Tunis (F)

The method of issuing the International Travelling Pass varies in different countries. Some use the services of the ordinary licensing authorities; others the police. In Great Britain the administration has been delegated to the Automobile Association, the Royal Automobile Club, and the Royal Scottish Automobile Club.

Improvements in the International Travelling Pass may shortly be expected as a result of a revision of the 1909 Convention undertaken at Paris last year. The revised Convention merely awaits ratification by certain countries, and when it comes into force it will be found to have a wider application than the present Pass. A new feature will be its division into two parts; one for the driver and the other for the vehicle.



These various concessions to the motorist were largely due to the activities of the international association entitled "Ligue Internationale des Associations Touristes" (L.I.A.T.), which was founded at the International Congress held at Luxembourg on August 4, 1898. The L.I.A.T. held its last Congress at London, at the invitation of the Automobile Association of Great Britain in June, 1914. Shattered by the War, the L.I.A.T. was reconstituted in a different form on May 30, 1919, as the "Alliance Internationale de Tourisme" (A.I.T.).

The A.I.T., on whose behalf I speak, is a great confederacy of Touring Clubs and Associations. It extends from California to Poland. Constituted by clubs with an aggregate membership exceeding 2,500,000, it may be considered the most potent force to-day for the development of international travel by road. Its members spend vast sums annually abroad, but what is of still greater value, they meet foreign peoples and sow seeds of international amity. Since its foundation the A.I.T. has been spreading. As it spreads so the improvement of travel facilities proceeds.

Among the activities of the A.I.T. are its co-operation with Transport and Road Congresses; the unification of legislation; its role in Customs questions and the publication of plans, maps and national regulations. Above all is its moral role. It brings together the persons who direct touring in different countries, enables them to become acquainted and to learn to esteem each other, and so facilitates the international exchange of benefits and ideas.

#### PART II.—IMPROVEMENTS.

Having reviewed the main accomplishments in the field of international circulation, we may turn to a consideration of what remains to be done.

A great deal remains to be done, and much can be accomplished now that the nations can meet—on occasions such as this—in a helpful spirit of mutual appreciation both of each other's difficulties and of the desire of all to co-operate.

Chief among the tasks still to be undertaken are the simplification of the triptyque, the carnet de passages en douanes and the International Travelling Pass, and their extension to all civilised countries throughout the world.

We, the Nations of Europe, are proud of the triptyque regime which passes hundreds of thousands of motorists freely across our frontiers. But may we not envy and perhaps hope to attain to the accord that exists between the United States of America and Canada? Under this, 2,000,000 American motorists—it is stated—crossed into Canada last year with little more formality than the production of their driving licences. There the tourist is confronted with no question of depositing money. Certain European countries do exactly the same in the case of motor and pedal cycles. Does not that prove that the idea is not quite visionary? Though the difficulties in the face of the

complexities of European tariffs, frontiers and trade agreements, are very great.

As regards the International Travelling Pass, Europe has an advantage over the United States of America, which cannot constitutionally find a means of subscribing to it. Each of the 48 States in the Union would have to pass legislation before the Federal Government could sign the United States into the Convention. The present disability has reactions, and Americans who desire to take their cars to Europe are inconvenienced, as are tourists who wish to visit the United States.

A few years ago the inclusion of the United States of America on the International Travelling Pass was of little significance, but to-day travel is inter-continental. Already the great liners are equipped with "garages." Cars are carried uncrated as baggage, and a great motor traffic is growing up across the oceans of the world. The Automobile Association of Great Britain maintains a special staff at each of the principal ports to receive the incoming motorists, many of whom have made all necessary arrangements in advance for triptyques and other services.

This traffic can be developed if Overseas clubs follow the lead of the American Automobile Association, which has established a foreign department conversant with regulations current throughout Europe.

And now we come to a consideration of the specific questions that still remain to be dealt with. Let us take these in detail:—

**ROAD SIGNS.**—It is beyond controversy that from the point of view of international automobilism the world would be the better for a uniform system of cautionary and direction markers. This principle has been subscribed to at several international conferences, but it must be realised that, with so many other post-war liabilities of greater significance, the adherent nations cannot yet put precept into practice except on a small scale. In the meantime, the progress which is being made at present must suffice.

The main objective has, perhaps, been attained by securing general approval of the triangle to signify danger. This sign, which has been standard in Great Britain for nearly 25 years, is often to be seen to-day throughout Europe and in other parts of the world. It serves to give the motorist, when in a foreign country, a signal which he knows means danger. With this general warning he can proceed cautiously. The danger triangle and the notification of unguarded railway crossings are specially important to the international motorist.

Great work is being done by National Touring and Automobile Clubs and Associations to reduce danger on the roads, and it is only fitting to take this opportunity of declaring the fact. Generally they are acting in conformity with approved ideals, promulgated through the medium of the A.I.T.

**TRAFFIC SIGNALS.**—As with road signs, so with traffic signals, an endeavour is being made to secure uniformity. The question was discussed at a meeting of the A.I.T. Executive in Paris last

month, and one may reasonably hope that before long a simple code of hand signals for motor drivers may receive international recognition. There are differences of practice in various countries and it is not easy to compose these, but at least the effort is being made.

The question of a uniform code of signals to be given by police officers presents some difficulty—but this also is the subject of international debate. I can illustrate one difficulty by mentioning that in some countries the driver is compelled by decree to signify, by sounding his horn in a prescribed manner, which way he wishes to turn. Without this the police officer will not signal him on. The countries in question doubtless find this a good plan, but I cannot think that other countries will agree to adopt it in preference to their own simpler codes. This question is largely a matter for conference among the police authorities, but motorists should be consulted before any decision is arrived at, and I am authorised to say that the A.I.T. is willing to co-operate with a view to framing standard rules.

**PASSPORT VISAS.**—So much has been said and written about the vexatious visa, that I will assume the arguments in favour of its abolition are accepted by the majority of those who consider this paper. We, in the Automobile Association, know that it does hamper international circulation. Apart from the question of expense—which for an extensive tour might amount to £5 or £8—there is the labour of securing the visas on the eve of departure. A visa omitted means that the motorist avoids the country in question.

Recently, 12,000 members of the American Legion came to Britain. The visa fees chargeable totalled £24,000. Had they not been remitted, this great party—it is reported—would not have visited this country. What is common sense in the mass is equally so for the individual. Rational views are prevailing. Already visas have been abolished by many countries, and the time may come when the passport itself, as well as the visa, will no longer be necessary for the tourist.

**INTERNATIONAL ROUTES AND MAPS.**—Our friends of the Swiss Touring Club have shown commendable enterprise in producing maps to portray a model network of international routes. Switzerland, being centrally located, is able to give to the roads on a general map an orientation less biased than is the case with—for instance—the map the Automobile Association of Great Britain has in course of preparation. The A.I.T. is considering the new Swiss Map, and, I believe, it may be possible to agree upon a system of routes to be prescribed as International. The next step would be to secure Government recognition of these routes as roads deserving of special attention, not merely with regard to surface and signposts, but also in the matter of frontier-crossings.

By joint action we may hope that Europe will achieve trans-continental highways on which international traffic—both tourist and commercial—would circulate so freely and speedily that the

schedules maintained by the railways could be approached. Special motorways will some day be built in all directions but without waiting for these, the improvement of a classic system of the existing highways might well be projected.

To return to the question of maps. The tourist to-day is confounded by changed names and names spelt sometimes in Roman and at others in unfamiliar characters. For some years to come it will remain the practice of the A.I.T. to give to its members both the old and the new names and to use Roman characters.

I would suggest that, in the interest of international travel by road, names on signposts and names of villages, in countries where unfamiliar characters are used—should be displayed also in Roman lettering.

**RULE OF THE ROAD.**—In no contentious spirit, I claim that the rule in Britain of driving to the left is older than the contrary rule. In any case the claim is immaterial, because the fact remains that most civilised countries keep to the right. Most, but not all, as the following schedule of countries for which the International Travelling Pass is available shows:—

**KEEP TO THE RIGHT.**

Algeria	Holland	Poland
Belgium	India (French)	Roumania
Bulgaria	Italy	Russia
Dantzic (Free City)	Liechtenstein	Sarre Basin
Denmark	Lithuania	Spain
Egypt	Luxembourg (Grand Duchy)	Switzerland
Finland		Tunis
France	Monaco (Principality)	Vorarlberg (Prov. of Austria)
Germany	Morocco (French Zone)	
Greece	Norway	

**KEEP TO THE LEFT.**

Alderney	Great Britain & Northern Ireland	Jersey
Argentina	Ireland	Malta
Austria (except Vorarlberg)	Guernsey	Portugal
Czecho-Slovakia	Hungary	Sweden
Gibraltar	India	
	Irish Free State	

The "left hand" countries—including Britain—will concede that if any change is to be made it will fall on themselves to make it. Unfortunately that is not a decision easily arrived at. To change from left to right—or vice versa—involves great expense. It would certainly cost Britain a vast sum of money. Every omnibus and tramcar would have to be reconstructed. Every motor car would be depreciated in value. Every manufacturer would be compelled to alter his designs. Tramway crossings would have to be altered and changed over, and street refuges moved to fresh positions.

These and other reactions are so serious that I do not consider the idea of changing the rule of the road for the sake of securing uniformity will be within the sphere of practical politics for many years to come.

**PORTABLE WIRELESS SETS.**—Wireless telephony is as yet in its infancy, but already portable receiving sets are becoming popular

as equipment to be carried on a motor car. Great difficulties are encountered by a motorist desirous of taking his wireless apparatus on an international tour. Some countries prohibit the importation. Others restrict it. Others impose rules not easily complied with, but there are others which allow the wireless set to be entered on the triptyque as part of the equipment of the motor car.

Until all countries that recognise the carnet de passages en douanes permit the addition among the prescribed accessories of a wireless set, that document cannot be used for the purpose of its importation.

What is needed now—I submit—is a general recognition of portable wireless receiving apparatus by the Governments which sanction the triptyque and the carnet, and also freedom for the tourist to use his set without being called upon to take out a temporary licence.

**TAX CONCESSIONS.**—Another object to be striven for is reciprocal freedom from all motor car taxes for a certain period, so that visiting motorists can pass unhampered through all countries. Several countries already grant certain immunities from taxation to the visiting motorist. Great Britain and the Irish Free State allow four months' exemption. Italy allows three months' exemption from its national tax, but not from its provincial and communal taxes. Some countries, like Belgium, Holland, Spain and Norway, grant immunities on the score of reciprocity to visitors from Great Britain and other countries give similar exemptions.

Inasmuch as the visitor spends a good deal of money in a country, that country is helping itself as well as the tourist when it grants him such exemptions. The various governments have already recognised the value of the motor tourist by approving the triptyque regime and by formulating the International Travelling Pass. It would be a step in the same direction to forgo the motor tax (and visitor taxes) and the passport visa.

If we can smooth out the tourist's path much traffic will flow along it.

**COMMERCIAL TRAFFIC.**—My paper deals with International Touring, and therefore precludes reference to commercial or industrial traffic in a wide sense. It is proper, however, to refer to the fact that the A.I.T. seeks improved amenities for the motor coach across frontiers under cover of the triptyque and carnet. It can be urged that this vehicle should circulate as freely as the privately owned motor-car or motor-cycle.

If all the countries on the carnet would agree that the motor coach could circulate on that document, there would be no need for the Association or Club to collect the duty for each country, for which triptyques—at present—may be issued. I might mention that the Automobile Association of Great Britain had recently to be indemnified for about £6,000 in connection with the issue of triptyques to one motor coach proprietor, and the time came when the owner did not wish, or could not put up more duty, with the result that no more triptyques could be

issued. If it had been possible to issue a carnet de passages en douanes, and it would be if all "Carnet" countries extended their triptyques to motor coaches, the amount of the deposit required would have been only the highest amount of the import duty and taxes imposed by any country for which the carnet is available. We know certain conditions are laid down by the various countries, such as forbidding the picking up of passengers en route, but I think it will be agreed that if a carnet could be issued in approved circumstances, it would be a means of further popularising travel abroad by the public other than private car owners.

**INTERNATIONAL MOTORING DICTIONARY.**—A difficulty with which the automobilist is faced as he drives from one country to another is to make known his requirements when these are of a technical nature relating to the motor vehicle. The Touring Club of Belgium has produced a useful polyglot dictionary and phrase book, which deserves to be more widely known.

**HOTELS.**—Thanks to the enterprise of the hotelier, the post-war improvement of hotel service for motorists has been remarkable, despite the difficulties of fluctuating exchanges and their reaction on the direction of the tourist stream. No one wants to see hotels standardised on a rigid model. Variety is the salt of a tour, and the chief considerations are good food and lodging, local specialities, fair prices, and personal attention. For the rest I may be permitted to add that for the past 16 years the Automobile Association of Great Britain has had in operation a system of hotel classification by "stars," which, taken in conjunction with the prices published in our annual handbook, serve to guide the motorist to the type of hotel he desires. This is most popular.

**GARAGES.**—The provision of good garage service is largely an economic matter. A country which has few motor-cars cannot be expected to offer many good garages. A great deal, however, can be done to effect improvement and to provide suitable facilities by work of organisation undertaken by associations of motor owners, and by societies representative of those engaged in the motor business.

The powers of management of the Society of Motor Manufacturers and Traders in Britain may be judged by the arrangements for this World Motor Transport Congress, for which the Society is responsible. Similarly the whole motor trade in Britain is highly organised and our garages are a reflex of that high standard.

From the point of view of the tourist there is scope for improvement in international garage service. He requires attention at short notice, and he finds, not infrequently, that the make of car he drives either is unknown to the garage at which he had called, or is such that no spare parts can be obtained for it. Even if he produces an instruction manual which details the methods of repair or adjustment, the garage mechanic may not be able to read the language in which it is written.

Perhaps this may suggest a line of action to members of the Motor Trade attending this Congress. Bi-lingual instruction books would—in most cases—circumvent the language difficulty in Europe.

I believe that in each country, where motor vehicles are produced, a great deal of good work is being done to standardise various components. It would be interesting to know to what extent standardisation is proceeding on international lines. Progress in this direction interests the motor user, and would doubtless solve some of his problems when he is in need of simple components in a foreign country.

### PART III.—CONCLUSION.

I have endeavoured within the limits of this paper to survey the principal improvements in the facilities for motor touring by road which—if made—would serve to stimulate circulation.

Some of these are immediately practicable. For others we must bide our time and work quietly by conference and collaboration for their ultimate attainment. Evolutionary rather than revolutionary methods must be used.

The Alliance Internationale de Tourisme has a wide outlook, and it seeks to use its influence for the good of international touring. It recognises, however, that there are other interests and points of view differing from those of the motor user, and that these cannot be ignored. Some of these interests are well-organised. Others are inarticulate and rely on their Governments for protection. All must be considered. The A.I.T. supports the Conseil Central du Tourisme International, founded and presided over by M. Edmond Chaix, the President of the Touring Club de France. At the sances of the Conseil Central, representatives of Governments, Railways, cyclists, pedestrians, aero clubs and motorists, meet—as they did last month—in an earnest desire to find an acceptable line of action for the promotion of International Circulation, whatever the means of travel. This is the common debating ground of all parties, and it is something to be able to say that the partisan spirit is not uppermost.

The World Motor Transport Congress signifies the foregathering of all these interests, met to deal objectively with a great agenda. If this Congress will re-assemble from year to year as a permanent body, that will be good. But in any case, there are here present delegates of Associations and Alliances, who will take away with them permanent conceptions of policy and new ideas that will prove invaluable to them in their subsequent deliberations.

The Alliance Internationale de Tourisme estimates that international motor touring is increasing at the rate of 15 per cent. to 20 per cent. each year, and judges that progressively, as the restraining formalities are relaxed, and as road and mechanical improvements increase, the traffic will grow immensely within the next ten years. On this anticipation is founded its determination to use every effort to ameliorate the conditions of motor road travel.

# Road Traffic Congestion and Other Problems.

---

By **MERVYN O'GORMAN, C.B., D.Sc., M.Inst.C.E.**  
*Vice-President of the Association Internationale des Automobile Clubs Reconnus :  
Vice-Chairman Royal Automobile Club.*

*Submitted on behalf of The Royal Automobile Club.*

1. With the advent of motor vehicles road transport has been industrialised; thoughts are directed to organising it on first principles, much as a factory might be. Matter in the wrong place is dirt, but when moved to the requisite place is wealth. Road traffic to-day, as in the past, is concerned with changing the place of matter mainly with this wealth-producing objective; in doing so it employs labour and capital, but it also takes time. The quicker it goes, the less time it takes, and for any given amount of transport equipment the more wealth it produces per day and the less it congests the roads.

2. Alternatively we could get the larger amount of transportation per day at the slower speed by using more equipment—up to a point. As I shall try to indicate later, too much equipment, i.e., traffic units, on a road actually causes strangulation of flow and diminishes the total amount conveyed; this increases the capital unproductively locked up in transport equipment, in goods on the way, and in road value.

3. No experiment has been made in any country to determine at what traffic density strangulation occurs, and consequently no legislature has yet enforced the economical means for preventing it and retaining the maximum flow. Private enterprise has introduced double decking the traffic, as in 'buses, in passenger cycles, and in vans with increased useful tonnage to the limit. This principle should be extended further. An example is the London taxicab. By removing the charge for extra passengers beyond two, the extra cost to the cab owner is not measurable; the extra road space used is nil, and encouragement would be given to the use of cabs by parties of four or five who could divide the fare and relieve the 'buses, while improving the cabs' turnover. Increasing the tonnage of the traffic unit is, however, a palliative limited by axle loads—until we further develop



the caterpillar—and leaves us still in need of regulations to secure the maximum safe flow, even of these improved units.

To increase the speed safely up to the road capacity has no economic drawbacks. To limit the speed, whether by overcrowding, by restriction, regulation, or by the disorderly or the slow movement of the traffic units, makes for congestions which are immensely wasteful and the birthplace of accidents. Speed limits have been imposed in the past in nearly all countries—in England four miles, 12 miles and 20 miles per hour. On each occasion the many have admired the handiwork of their legislature, though it was detrimental at the time, was urged to be so by automobile engineers, and has been proved so since.

Progress has only been achieved through the educational effect of offenders who have continually ignored the law. If at any congested place speed can be safely increased, any transportation that is approaching congestion there can be achieved with less vehicles on that place; therefore with a freer road—and a freer road reacts to make such speeds safer. The hinge of the traffic problem is the safe increase of speed. Speed is cardinal and safety is cardinal, and these are not alternative cardinals, but one cardinal. That is to say, increased safety of transport and of pedestrians is not to be confounded with a diminution of accidents "per day." What the world demands is less accidents per quantum of traffic flow!

5. Such generalities move us to recognise the urgency of the following, which it may be suggested are among the definite duties of any civilised government:—

- (a) To help as best possible all units of traffic to their destination.
- (b) To provide them with every safeguard as they go.
- (c) To arrange for an economic return for road expenditure.
- (d) To provide for raising funds justly to meet road expenditure.

This tolerably obvious programme is not, from internal evidence the inspiration of the road traffic laws in any country as yet, and what is worse many of the traffic units as well as the authorities are opposed to any such programme save on the condition that so far as its fulfilment demands continuous control of traffic behaviour and its assistance by signs and naming, &c., any such orders are to concern all others; but not too much themselves. Among examples of this attitude in England, in addition to that of the pedestrians who up to now have resisted the introduction of any orderliness in their behaviour, or any code of road conduct or customs while shrieking for the greater control of others; we have pedal cyclists and carters opposed to the carrying of rear lights or reflectors by themselves, not by motorists; motorists and carters have so far failed to evolve and standardise the habit of driving on their proper side of the road continuously, or of so spacing themselves in crowded places as to secure the maximum flow which they all desire. We have in England heard

# Road Traffic Congestion and Other Problems.

---

By MERVYN O'GORMAN, C.B., D.Sc., M.Inst.C.E.

*Vice-President of the Association Internationale des Automobile Clubs Reconnus ;  
Vice-Chairman Royal Automobile Club.*

*Submitted on behalf of The Royal Automobile Club.*

1. With the advent of motor vehicles road transport has been industrialised; thoughts are directed to organising it on first principles, much as a factory might be. Matter in the wrong place is dirt, but when moved to the requisite place is wealth. Road traffic to-day, as in the past, is concerned with changing the place of matter mainly with this wealth-producing objective; in doing so it employs labour and capital, but it also takes time. The quicker it goes, the less time it takes, and for any given amount of transport equipment the more wealth it produces per day and the less it congests the roads.

2. Alternatively we could get the larger amount of transportation per day at the slower speed by using more equipment—up to a point. As I shall try to indicate later, too much equipment, i.e., traffic units, on a road actually causes strangulation of flow and diminishes the total amount conveyed; this increases the capital unproductively locked up in transport equipment, in goods on the way, and in road value.

3. No experiment has been made in any country to determine at what traffic density strangulation occurs, and consequently no legislature has yet enforced the economical means for preventing it and retaining the maximum flow. Private enterprise has introduced double decking the traffic, as in 'buses, in pillion cycles, and in vans with increased useful tonnage to the unit. This principle should be extended further. An example is the London taxicab. By removing the charge for extra passengers beyond two, the extra cost to the cab owner is not measurable; the extra road space used is nil, and encouragement would be given to the use of cabs by parties of four or five who could divide the fare and relieve the 'buses, while improving the cabbans' turnover. Increasing the tonnage of the traffic unit is, however, a palliative limited by axle loads—until we further develop

the caterpillar—and leaves us still in need of regulations to secure the maximum safe flow, even of these improved units.

To increase the speed safely up to the road capacity has no economic drawbacks. To limit the speed, whether by overcrowding, by restriction, regulation, or by the disorderly or the slow movement of the traffic units, makes for congestions which are immensely wasteful and the birthplace of accidents. Speed limits have been imposed in the past in nearly all countries—in England four miles, 12 miles and 20 miles per hour. On each occasion the many have admired the handiwork of their legislature, though it was detrimental at the time, was urged to be so by automobile engineers, and has been proved so since.

Progress has only been achieved through the educational effect of offenders who have continually ignored the law. If at any congested place speed can be safely increased, any transportation that is approaching congestion there can be achieved with less vehicles on that place; therefore with a freer road—and a freer road reacts to make such speeds safer. The hinge of the traffic problem is the safe increase of speed. Speed is cardinal and safety is cardinal, and these are not alternative cardinals, but one cardinal. That is to say, increased safety of transport and of pedestrians is not to be confounded with a diminution of accidents "per day." What the world demands is less accidents per quantum of traffic flow!

5. Such generalities move us to recognise the urgency of the following, which it may be suggested are among the definite duties of any civilised government:—

- (a) To help as best possible all units of traffic to their destination.
- (b) To provide them with every safeguard as they go.
- (c) To arrange for an economic return for road expenditure.
- (d) To provide for raising funds justly to meet road expenditure.

This tolerably obvious programme is not, from internal evidence the inspiration of the road traffic laws in any country as yet, and what is worse many of the traffic units as well as the authorities are opposed to any such programme save on the condition that so far as its fulfilment demands continuous control of traffic behaviour and its assistance by signs and naming, &c., any such orders are to concern all others; but not too much themselves. Among examples of this attitude in England, in addition to that of the pedestrians who up to now have resisted the introduction of any orderliness in their behaviour, or any code of road conduct or customs while shrieking for the greater control of others; we have pedal cyclists and carters opposed to the carrying of rear lights or reflectors by themselves, not by motorists; motorists and carters have so far failed to evolve and standardise the habit of driving on their proper side of the road continuously, or of so spacing themselves in crowded places as to secure the maximum flow which they all desire. We have in England heard

of the opposition of shopkeepers to one-way streets and to by-pass roads, to the rounding of street corners, &c. The Londoner also offends; aware as he is that nothing but the submission of his 94 road authorities to some unified directing authority will ever solve his traffic riddle; he has utterly failed to bring this about. District and urban road authorities, who must be aware that the governmental duty (a) above, involves posting up the names of their towns and villages, still fail to do this or leave it to private enterprise. In London notably and everywhere in some degree, the naming of streets is neglected, and this is a potent cause of stoppages and congestions.

If road traffic congestion is to be relieved and easy flow secured, nationally or internationally, the first step is to get a consensus among road users in each country, that their governments shall be compelled to unify and control their myriad road authorities and oblige them to carry out the four duties above enunciated, in a non-parochial spirit. Action of this kind is being set on foot by the more energetic of the Automobile Clubs. This action is concerted at the meetings of the "Association Internationale"—called the A.I.—and the first success of this move was to secure recognition by all governments of the series of agreed danger signs and warnings. In this the collaboration of the "A.I.T."—as the corresponding touring body is called—was received, and was very valuable. This work advances slowly, because the traffic authorities are everywhere inert. Their inertia is due mainly to the ignorance and slackness of the public whom the authorities follow instead of leading.

6. *Traffic Data.*—Correct, broad thinking on traffic flow is necessary, and this must be guided by the data, the facts of experience. We need two kinds of view points for traffic problems—wholesale and detail. The one is the bird's eye view such as man can get from aircraft overhead and record with photography or the cinema; the other is the worm's eye view, as by those who are units immersed in the traffic. Both are important. But before we consider either we want something wider still—a general financial view—the money data which will tell us whether we are dealing with millions, or thousands of millions. These data would, if we could get them, gravely affect our estimate of what is legitimate expenditure for betterment, for avoiding accidents, for acceleration of flow, and for experiments on traffic conditions.

7. *General Financial Matters.*—It is usual to accept that Road Transport is a wealth-producing industry—and leave it at that. Further consideration may be instructive, though I cannot, in absence of the data about England, or any other land, make definite deductions, it is simplest to take a fictitious country so as to make clear by example where such data would be useful.

Imagine an island in which we decide to have 178,362 miles of road, with bridges, etc., which cost about £2,000 millions to make.

	£
Write down this sum to a capital of say ...	1400 millions
Add Vehicles, horsed and motor driven say	50 „
„ Goods at any moment in transit ...	50 „
„ Vehicle, factories, repair yards, road plant, etc. ... ..	100 „
<hr/>	
The Capital* engaged would be somewhere about ... ..	1600 millions
<hr/>	
The upkeep of roads and vehicles; fuel; oil; insurance policing; lighting, etc., per annum ... ..	150 „
The interest on the capital of £1,600 millions	80 „
<hr/>	

The annual equivalent total, though not seen  
as expenditure would be ... .. 230 millions

This great burden must be borne (in part directly and) mostly indirectly by the islanders. In the long run it is referable to the goods (and people) carried. It may be written as a charge of so much per journey on each £1's worth of the things transported.

The total value of goods carried in a year we will, since we lack the facts, call £2,300 millions, lumping together people and goods, as goods. Therefore on these assumptions the average £1 worth of goods would pay 10 per cent. or two shillings for its bit of transportation by road; 10 per cent. or even 1 per cent. is a fraction big enough to deserve study and to influence trade turnover.

The speed of conveyance on the Island of the average ton is is, say, only 8 m.p.h.†—owing to congestions at many points in the Island—even in a year of depressed trade. Now it appears unquestionable from the increasing demand for transport elsewhere in the past that there will in future years be an increased demand of at least 50 per cent. in about eight years, say, 1935.

8. How are the Islanders to prevent the occurrence of a serious block then, and what amount of expenditure is warranted in road widening, bridges and clearings in anticipation? Of course, if the average speed of transportation could be put up to 12 m.p.h. (from 8) the problem would be cheaply solved, provided this increase of average speed did not involve an increase of maximum speed. (That is to say, if the need is only a clearer

\* The British Ministry of Transport, August 11th, 1927, gives the capital invested in British railways at £1,100 millions; the total number of persons employed 700,000. There are 52,000 miles of single track. The number of vehicles is 800,000. A big industry, but not big compared to British Road Transport with more than double the track mileage, vehicles and employees.

† The speed of conveyance of the average railway wagon in England carrying 5½ tons is only 10½ miles per day—disclosing painfully the slow movement of railway freight . . . . — W. R. Bell of L. & N. E. R. at York. (*Times*, 19th October, 1927.)

run through the points of congestion, and not a general increase of facilities throughout the roads.)

At 12 m.p.h. average, the same number of vehicles would achieve the 50 per cent. increased work wanted in 1935, hence the expenditure in motor vehicles would not be increased. As all, or nearly all, the vehicles are already suitable for 12 m.p.h. and more; as the same number of drivers would be employed, and the road and tyre wear would be substantially unchanged, the expenditure within a few millions would be unaltered. Now speeding up the traffic flow in this way would have the effect of distributing the annual expenditure of £230 millions over £3,400 millions worth of goods (instead of £2,300 millions) thereby bringing down the two shillings for the transport of each £1's worth to about 17 pence, and putting into the hands of the Islanders the difference, viz., 7d. per £1, or, say, from £50 to £100 millions annually available to pay interest on the capital cost of the work of clearing congested places. Please note that I am advocating nothing—only remarking it.

Such an annual sum represents eventually the power to borrow £2,000 millions, a sum which could surely not be required for clearing congestions, since that amounts to the original value of all the roads on the Island.

9. I do not wish this Island parable to be considered as more than a diagram to show on the one hand that we have not got, and on the other that we need to possess, correct and full statistics and financial data concerning road transport, before we can express a reasoned view as to what are or are not proper and profitable expenditures on improving the transport conditions. These financial statistics I ask for now. As to getting an improved speed for the average ton I indicate later some experiments which may lead one to hope for great improvements in average speed with little expenditure of public money, no increase of maximum speed, and only a proper and decent expenditure of goodwill among traffic units.

10. These figures, even if wide of the mark for the Islands of Britain, suggest that road transport is a very large business here, and they lead to five conclusions:—

(a) That correct data of this kind are necessary to form a judgment of the values at stake in the Transport problem, and therefore on the validity of any expenditure, its amounts and its urgency.

(b) That when we study such data, we shall see the Transport Industry as a great fertilising wave, moving over the land, enriching the lives of all.

(c) That the motor car construction industry of England, for instance, with its £60 millions of capital and £125 millions turnover, great as it seems, is but a cockle-boat on that wave.

(d) That the wind and tide behind that wave are the economic demands of all interests and classes—and not those of motorists, bicyclists or agriculturists in particular.

(e) That this rising tide is of the kind that cannot be stemmed by sitting on the beach and grumbling at wet feet, i.e., the risks of accident.

There are, of course, risks. All industries involve hazards, but we need to know the ramifications and the magnitude of a business before we can weigh the pros and cons of even such a toll of life as the 4,300 who suffered on British roads last year (1926).

In the course of these notes I make no suggestion for any cure of congestions by means involving capital expenditure. I am here to advocate administrative measures, and, above all, considerate driving—the dominant cure for the self-strangulation of traffic.

It will appear that the very orderliness which will speed up traffic flow is just that which will diminish accidents, and moreover speeding up in this way will become a civilising agent by developing that considerateness and self-control which it is innate in us to admire. Reciprocally, we can see without teaching, that a self-impaired individual is always pitiable even when he annoys: whether he be a stutterer, a drunkard or a capuchin ape\*, or a motorist.

We do not seem, therefore, to need a "change of heart," but only an indication as to how we shall best be considerate and orderly. For this we require experiment and thought.

11. *Bird's Eye View.*—The use of the airship or kite balloon or aeroplane with the cinema camera for securing generalised, and detailed information has, I think, been regrettably neglected. We need quantities of accurate and complete data and records—at every congestion—not only numerical counts at arbitrary places. Generalisations from statistics are little more than skilled guesses. Aerial photographs will tell us far more—and write it down. After having observed London traffic for 25 years I was struck when flying above streets which, when on the ground I thought glutted with vehicles, to find that the street area darkened by them was many times less than the empty area; I noted by passes almost unused near crowded crossings, and realised that these were unused chiefly because once a vehicle is in a stoppage it is in a trap whence it cannot retrace its path; and this because its fellow sufferers are so close to it that neither it nor they can turn on their tracks to take a known open path. Yet this extreme closeness has no advantage in increasing the flow (see appendix II.).

On the other hand I knew by recollecting my previous worm's eye view that except for 'buses, streets were mainly blocked by vehicles whose drivers had no particular preference for the knotted localities, but only got there because the finding of the alternative route is extremely difficult.

---

\* See "Road Traffic Problems of the Pedestrian," Royal Society of Arts, 9th November, 1927, by M. O'Gorman.

12. Aerial maps of London traffic, prepared before and after any experimental changes are made in roads and road regulations are I think seriously needed. For congested streets a series of "movies," say, of one exposure per second of the traffic behaviour at such spots could give us facts, speeds, positions, knowledge of vehicle types or manœuvres which may help or impede flow such as could not be jotted down with like accuracy by hundreds of policemen with note books.

The attraction and also the difficulty of starting such an aerial study of traffic is that it seems to promise—and indeed require—such an immense development owing to its usefulness.

Much traffic is seasonal—traffic is affected by the day of the week and by the hour of the day. For example: Why, where and how were Fridays 50 per cent. more fatal than Mondays in 1926 in London. Aerial surveys could surely answer such queries and perhaps indicate a cure for the trouble. It is in enquiries such as these that the surviving pedestrians are deeply interested. Their votes could help us to an air survey, and the air survey could help them.

Such an aerial service, like the municipal scavenging service, would cost money and yet would be cheap in relation to the money and health issues at stake and both are concerned with life and death.

13. To take one example of the potential use of aerial records to a study of safety on the road. We can see that we must know the quantity of traffic flow per accident if we are to know whether and how far any factors—the lapse of time, the increase of vehicles or of pedestrians in certain localities, new regulations, extra point duty police, or structural change at any place—have bettered or worsened the accident position or the flow. Such betterment may be at that place, or at some other distant spot, or at both or neither.

14. It is essential that the quantity, speed and nature of the traffic flow be known if we are to appraise the improvement in accidents in relation to the quantity of traffic flow with which that place or street is concerned. To-day we can only take a vague criterion of the quantity of traffic flow for all London by an elaborate and necessarily unreliable process as follows:—Thirty-nine "passing points" have been chosen about the town as representative points and at these a count is continually made. The London traffic flow thus calculated in the years 1920 to 1926 is given in the Traffic Committee's report.\* That there is a basic value in knowing the quantity of traffic flow is admitted by the mere fact of the Traffic Committee trying to make such

---

\* See "Report on Street Accidents in Greater London," March, 1927, published by Ministry of Transport and prepared by the London and Home Counties Traffic Advisory Committee.—An admirable document in the view of the present writer.



a count, however vaguely approximate the result may be. It is as follows:—

Year.	No. of Vehicles passing 39 points (000 omitted).	Year.	No. of Vehicles passing 39 points (000 omitted).
1920	817	1924	1,054
1921	834	1925	1,041
1922	895	1926	1,126
1923	942		

and it reveals a 38 per cent. increase in six years.

15. This increase shows the immensity of the problem which will face London, in another six years, say, 1933, whether we consider its effect on our purses, or on our chance of getting to work in time each morning. Alternatively if we prevent London from growing we shall know the pains of that Chinese torture which doubles up a growing youth in a cage—and notes his agony. But this is by the way. My point is that we need to know the basic fact of the flow rate at each congestion. We want it in detail, its volume, its character, the size of the units, their speed before and after each traffic experiment, so as to note the changed results whether the experiment be a regulation to form roundabouts, or road widenings or white lines, or the placing of refuges, or rules for the proper spacing of vehicles, or an alteration in the number of hours allowed at a parking place, &c.

Who can say without timed photo records what has been the resultant effect on the congestion at Piccadilly Circus of the improved flow arranged at Hyde Park Corner, or of deflecting or augmenting a 'bus service; or what would be the effect on any one road such as the Edgware Road of enforcing for six months a strict keeping to the left of the available road space, or on Piccadilly of the simultaneous releasing of a series of traffic control points?

16. Statistical observation will be made I suppose, but a count of vehicles is not enough. How many motor tricycles at six m.p.h. are equivalent to one 'bus or one trader's 3-ton van at four m.p.h., or does each vehicle from a bicycle to a 'bus count one? If we had the aerial cinema records these could be, at leisure, reeled off slowly and analysed for the bulk and speed of the units at any date and for any purpose.

No doubt the technique of such aerial recording needs to be worked out and there will at first be wasted films. On the other hand, there may be novel gains; for instance, if wireless communication from traffic-observing balloons to traffic-controlling police were to take a place in the course of the research. It is not at all impossible for an unwilling investigator to turn such a proposal into an expensive failure and say "I told you so";

but this is unlikely. Success is a question of will, ingenuity and work and involves the recognition of—

- (a) the urgency of the traffic question and its growth,
- (b) the great values involved,
- (c) the fact that the business of experiment is the business of trying till you succeed and therefore some degree of failure is inherent in all experimentalisation.
- (d) no other means of accurately collecting all the data—especially the effect on the speeds of the different categories of vehicles—exists.

I have advocated aerial photo surveys because I can think of nothing better for reaching the necessary data, and not at all because I have been mixed up for 18 years with aeronautical research. Any survey will do which provides measurement of small increments of safe flow and relates them with a known singly applied variation of regulation or control, &c.

17. Hit and miss intuitions, dodges, controls, signals, rulings groupings, spacings, bridgings, clearings, tunnellings, by-passings, surmised to be useful by amateurs, are all so much irrelevant matter—motes in the eye of the investigator impeding his progress unless they are used as part of an experiment where experiment means measurement of small changes and the measurement is related to a known variation with other factors kept as constant as possible.

The experiment which proves a definite device tried to be bad, if that trial is part of an ordered scheme, is just as essential as the experiment recorded as a good result. The amount of the goodness or badness is what we want to know and that knowledge is the only warranty on which to decide the worth-whileness of the trial.

The progress must be slow, and that slowness makes early starting the more urgent, because the increase of both pedestrian and vehicle traffic is unremitting and rapid.

18. I have been told that it is unrewarding to try to help the pedestrian or bicyclist because they are not only intractable and unobservant, but pugnacious to the point of unseating any government that tried to guide them. I disbelieve this, but even were it true it is useful knowledge of one particularity of some of the elements with which our chemistry is concerned to deal. Even explosives have been harnessed to the service of industry. They, too, are pugnacious, but we know it, we sublimate and direct that quality and so use it.

Resuming, in the words of George Catlin on a widely different subject—

“ Our first task is to observe what actually does happen.

“ Our second to put forward some carefully selected explanation of why it happens that way.

“ Our third to test that explanation by further observation more specified and detailed.”

Obviously, the variant to be first tried should be supported

by an exposé of some probability that this will give useful information. That is the utmost that I claim for a number of suggestions in this paper. In making that exposé I have not had the advantage of comparing them with suggestions from others who have other and wider sources of information. To get these is among the objects of such a paper.

19. *Authority Needed.*—A dominant difficulty at present is the absence of any authority, at any rate, in England, who has the right to pronounce that such is or such is not the custom of the road. Still less is there anyone who can promulgate desirable alterations to a custom. The Minister of Transport has no such powers, and regrettably, as I think, he has not even asked Parliament for them.

It may be asked, if orderliness is so valuable, why not go further than to ask merely for the official registration of customs as such. Why not actually invite legislation making these good customs mandatory and their neglect punishable? That would be, I think, most undesirable. The reasonable spirit needed for good traffic flow is strong against this. The inordinate multiplicity of the circumstances which arise on the road make a law too rigid, or alternately, the law would be so qualified by exceptions as to be unrememberable.

The purpose of registering and making clear what the road customs are is not only that the traffic may be able to know and abide by them or contravene them with due circumspection, but equally to ensure that there be no two sets of people, each obeying loyally customs which clash. The making of a code necessarily involves cutting out all clashing customs or harmonising them, and for this a single authority is necessary. In England we have 1,300 road authorities, and they act on a Transport Minister like fleas on a dog. They prevent his remembering that he is a Minister of Transport.

Examples of Customs.—It is a point mooted to-day whether a led horse should, as of old in England, be walked on the right of the road. As a fact he is often walked on the left because other traffic sees him earlier on blind corners which bend to the right, and also because of the widespread "left" habit with grooms who are chauffeurs also. A car, we know, should take the left. It seems to be an agreed point that a led horse should "take the edge" (or the hedge) and this more important rule is liable to neglect when the horse changes side as above.

Another example.—It is the present custom for the driver in a minor road to cede place to the driver in a road known to be a major road without any decrease in the liability of either for an accident. Some people have proposed and advertised a new custom which clashes with this. The new proposal says that if the driver in the minor road is on the right hand of the other, then he has prior right to proceed. Any two drivers obeying each a different one of these two formulæ risk collision at some

time. It is imperative to have an authoritative decision one way or the other. And there is no one to give it.

There are other examples, but the point need not be stressed. There must be one code only of customs, and therefore someone to decide it. When there is one agreed code, it acquires sufficient actuality to be susceptible to improvement with use, or by acquiring experience from abroad or as the result of experimental orders at home. It is an entity that can be forged into useful shape—you cannot forge a vacuum.

Meanwhile, the best I can do is to put forward for consideration appendix III., some items for a code of the road that I have come across—and hope for their improvement by constructive criticism and eventually their canonisation with or without alteration by the Minister of Transport when he does, as I think he should, take on this responsibility.

From now onwards I will take a certain number of selected road traffic problems or suggestions and consider each separately as examples, rather than attempt to deal with the whole intricate subject. The only generalisation that pervades them all is that considerateness, wisely instructed, is the greatest of traffic lubricants; but I insist that considerateness to be useful must be made as general as possible and kept under one controlling and guiding authority. It is in this guise that I would advocate a full measure of obedience, for our own advantage, not to mandates or rigorous laws, but to wisely selected road customs.

20. It is of no use trying to cure congestions after they have occurred. If administrative measures are to do anything it must be by introducing orderly flow before the traffic has got into the congested state, and for that purpose we must begin operations on the clear and easily-flowing stream.

I begin by introducing the "Keep to the Left" Custom. The first, the most useful, the safest, and therefore the most needed advance in the code of the road, is the extension to universality of the custom "Keep to the Left." Simple as those words are. I have found that they need explanation. When understood they voice a policy of individual self denial and therefore may awake some opposition; I am anxious they should convey no meaning which is not intended such as might make for their logical rejection.

To begin with, I advocate a custom, not a mandate or a law: that is to say, there must be such elasticity as will release the pressure in all justifiable difficulties without negating the custom. For example, in another sphere of the world's customs a man does not take his hat off to a lady friend if he is carrying in each hand a large Christmas parcel, yet this does not cancel or alter the etiquette—the custom.

The Keep to the Left slogan is an abridgement. In extenso it means that every driver keeps as far as safely and decently possible to the left of the available roadway.

It does not mean that when a road is so cambered or so slippery as to make keeping to the left dangerous, the driver need do so.

It does not mean that when the gutter is full of mud, and the footway full of pedestrians the driver must pass in the mud and splash them, especially when further towards the road crown there is a good surface with no one on it.

It does mean that after any such excursion towards the road crown the driver takes care to return so as to make as much of the road on his right available for the use of others, who may want to overtake or pass him. He does this by reverting to the left.

Suppose a driver to be well on the left and proceeding down a road; this custom does not mean that where a somewhat "blind" tributary road joins his road on the left side, he is bound to remain by the kerb so closely that he cannot see traffic coming out of the tributary road till he is "on top" of it. It does mean, however, that if he has swerved out for safety at such a place he returns to his left or proper side when the cause for swerving out is passed.

21. With all these exceptions, why call this custom one of self denial? It is because the driver's course is rendered more sinuous and his attention to the wheel is rendered to that extent more exacting. In return he will, as soon as the custom catches on, get to his destination quicker, with less maximum speed, less wear of roads, less hooting, and less wear of tyres; I might also add with less enemies. Lastly, when he gets into denser traffic he will be far less a cause of initiating congestions.

There are few road users who have not noted with approval that such or such a cart, or traction engine, or charabanc or car was "on its proper side," when they were driving to overtake, or even to pass it. This word "proper" is a tacit admission of the existence of the custom, yet these same road users, who appreciate what is proper in others, and the advantage which this proper conduct bestows, will themselves stay on the road crown till they are hooted off by some other driver. This shows a lack of imagination, not necessarily any ill will.

22. The "Keep to the Left" habit will on country roads result in better distributing the road wear now so regrettably concentrated upon the two wheel tracks which span the crown. In so far as this wear will be spread over four tracks, the life of the road crust, and therefore the comfort of the drivers, will be increased, if not doubled. Surveyors will foster this economy of wear by introducing appropriate road banking\* on curves and avoiding useless and noxious camber.

As to the gain in speed, and diminution of hooting, by keeping to the left a simple example will bring this home. A charabanc, or it might be a trader's van or a cab, is travelling on the crown of a 20-ft. road. Another motorist approaching from the opposite

---

\* See Ernest Leonard Leeming's paper, No. 50, before Inst. Civil Engineers, 1927, "The Super-elevation of Highway Curves."

direction does not and cannot know how early room will be made for him, that is, adequate room in view of his own estimate of his skill in driving along a narrow slot. Well in advance, because he cannot see through the vehicle, he hoots, then he decelerates, he applies his brakes; when he is quite close, and usually not till then, is adequate space made for him. This is bad economy.

If he had been overtaking the charabanc from behind, he must approach within earshot of its driver and hoot, await the signal of recognition, await the drawing aside of the obstruction and now accelerate from his slackened speed till he is able to overtake and clear. More often than not, the passage space for overtaking thus freed is, by reason of the delay, found to be barred because he may not overtake on a blind corner, or because an oncoming car is by now rather too near. He loses his chance and the whole process has to be repeated—to no one's advantage at a cost of time, tyre wear, brake wear, road wear, noise and petrol, which in the aggregate must be enormous. The cure is simply: Keep to the Left, even when you think you are alone, or that you own the fastest or the biggest car on that road. The white lines are merely a local expression of the need for this custom, in places when the urgent need of the custom is such that it has had to be written on the road face. The lines have sensibly increased safety and freedom of movement.

23. *White Lines*.—These must not be regarded by local road authorities or police as simply a new means of putting the motorist in the wrong. If the order conveyed by that white line is not to be transgressed, then the local authority that inscribes it must forbid its local vehicles from standing within the area which the white line protects. Pedestrians must not allow themselves to stand in gossiping groups on that part of the road where they themselves as local ratepayers and voters have ordained that the white lines be placed, because of the risks! Yet they do this continually, and uncensored under the eyes of the local guardians of the road. So long as the villager ignores his own white lines, the motorist must needs ignore them too, and by protracted abuse the lines will cease to mean, and cease to afford the protection due to orderliness in traffic.

24. *The Keep to the Left* custom is a custom of self-denial for another reason. Since it involves a more sinuous course, it involves more signalling of the kind known as hand signalling—though it may be better achieved by a mechanical or electrical device. It is a good custom that when a driver intends to alter his direction or swerve from the left of the road towards the crown for any such good reason as has been instanced the driver must in advance let the others know, and he should act as though expecting always, or nearly always, the presence of others.

I will now assume that traffic generally has in its own interest adopted the habit of keeping to the left of the available road space, and having thus travelled clear of countless unnecessary obstructions—such as we are accustomed to meet in our present

unreformed regime—arrives at a town where the number of vehicles is such that a perceptible slowing is produced simply by their extreme propinquity. This is the beginning of a congestion. When a cross stream causes the leaders to halt, and all the vehicles pile up as near to one another as they dare be driven without scratching the varnish, we have that, which when frequently repeated, is congestion in being.

25. *Roundabouts*.—To handle a cross stream, so that it does not cross and stop another, but flows into and through it; the two taking for a brief space a curved track together, is the function of a roundabout. A roundabout should therefore be a potent remedy for congestion. But let us see.

Though a non-stop roundabout\* assists traffic flow, it fails when it stops rotating, and this already occurs fairly often. Thereupon the evil of the traffic queue reappears in the confluent streets.

The roundabout is meant to allow traffic infiltration from its feeder streets into the rotating stream; but note that whenever the units in the rotating stream are nose to tail the infiltration perforce ceases. Here again the traffic queue has to reappear in the confluent streets, a daily occurrence, which can be obviated, as I believe, by heeding the lesson of the following diagrammatic experiment—and the proof given in Appendix II.

Imagine some deserted road to be a closed circle 440 yards in circumference. Put on it one modern taxicab with orders to circulate clockwise ceaselessly at, say, 30 miles an hour. Then increase the number to five, ten, 20, 40, 55, etc., taxicabs, until at last a maximum of 110 taxicabs in on the 440 yards. Though all drivers have orders to circulate clockwise at 30 m.p.h., they find that when their number is such that they are nose to tail they can barely go at four m.p.h. In fact, as the clear space in front of each car gets less its speed gets less and less.

The explanation is, of course, that the driver should not, and, in fact, does not, because he dare not, drive behind another object much nearer than the distance within which he can pull up, since that object may rapidly stop.

There is, however, some intermediate number of taxicabs, which I will prove in an Appendix to be about 55, or one-half the full road loading, when, if the drivers are careful to space themselves equally, they will all be able to drive at, say, 15 m.p.h.

Such an observation is uninteresting till we notice the fact obvious enough when pointed out, that 55 vehicles at 15 m.p.h. give nearly twice as much traffic flow as 110 vehicles at four m.p.h.; or that nearly twice as many cars will be cleared past a given point if they are travelling with a space of one car's length between them than if all of them were allowed to crowd in as tightly as they can, and as they in fact do. The absence of

---

\* See *Times*, 27th April, 1927.

confluent roads makes the circular track of my example differ from a roundabout, but the need for infiltrating the side traffic into the latter makes the proposal which I now make, to maintain spaces between the cars in a roundabout more necessary, not less.

26. A number of conclusions seem to flow from this experiment, prominent among them is the fact that every circular roundabout must have a minimum diameter to carry the load of its confluent roads without being overloaded, that is obliging any of the tributary streams to stand still; and as it will certainly cease to accept any contributions when its vehicles are nose to tail, we get the means by which we can decide what the diameter must be. Thus Londoners can see at once why the Piccadilly Circus roundabout so often fails. It has six tributary roads and it is overloaded. There is another reason.

Since the principle of the roundabout is infiltration, it is cardinal that all entry into the circular roundabout be made tangentially to the circle—and this can only be got if the mouth of each confluent road is flared to enable entering traffic to flow in with the stream, instead of first entering across the stream and then turning. Similarly departing traffic must flow out tangentially. The Piccadilly pavement line is at fault here also.

The circulating traffic is frequently—and in some parts constantly—nose to tail, and therefore we are throwing away and wasting the potential ability of all these vehicles to move safely at 15 m.p.h. The drivers are willing; the engines are capable and the brakes are adequate—only the administration is at fault. This can be remedied by introducing spaces, and maintaining them insistently despite the intrusiveness of skilful taxicab drivers and others. The object of this is obviously to ensure that this road space, overloaded to strangulation, may be enabled to carry its maximum flow—or as near as we can get to it in practice—in lieu of half its maximum carrying capacity as at present.

It becomes clear that wandering pedestrians introduce casual interruptions of the non-stop character of the roundabout. It is advisable for their health that they should not so wander over a dangerous circular track, the essential character of which is non-stop vehicular movement. Moreover, the wandering is not even useful to the pedestrian. The maximum increase of their journey is trivial, it is in the ratio of the diameter to the half circumference of the circle, and if the inconvenience imposed is measured by time and safety, and not in yards, they are large gainers by keeping to the circumference.

Lastly, when my "spaces" have been introduced, if ever, they will make a speed of about 15 m.p.h. obtainable only if horsed vehicles and others which cannot attain this speed, are signalled off the approaches to the roundabout at least during the overload hours of the day.

27. *Spacing on Straight Roads.*—These same considerations appear applicable to relieve congestions in straight roads, and to indicate that vehicle spaces are valuable in all congested streets.



My suggestions may be vitiated by some peculiarity of side street entrances, of standing vehicles and of traffic temper of which I am not aware. Possibly nobody else knows any better. What is wanted is the experiment. It could first be tried on any small circuit of country road using cabs and allowing no side road contributions to the flow. This might be called a "test model" of a town road. Then we might try later the effect of sharp angles on the flow in the "test model" road. After that the effect of introducing the motor 'bus, here and there, later again the effect of occasional stoppages of any one vehicle, on the whole stream. Next the circular flow might be run in both directions simultaneously on say a road 20-foot wide, and so on.

The resultant effect on flow of each increase of complication needs to be recorded very carefully, and as we approach the variousness of real traffic by some means as aerial photography.

If these experiments succeed, some one scheduled road in London could be tried and photographed. Not only a roundabout, but also a straight run; either the spacing of the vehicles on my plan will increase the flow or it will not increase the flow. The final verdict cannot be reached quickly when we start using the normal traffic of a town in the experiment. The drivers would all at first be new to the spacing rule. For a month or more individuals would probably break the rule to poach a personal advantage and thus crowd themselves locally and cancel the advantage to all—themselves included.

28. I appreciate also that any thorough test of such a plan is severely handicapped because it involves no capital outlay. It is well known that any public authority will exert itself *à outrance*, and will face all casual critics to justify itself and draw the last iota of benefit from any plan on which it has expended a handsome sum (vide the tramways). Not so for a device which can be abandoned with ease or delayed without reproach to assuage any signs of an unpopularity which I am the first to expect for any innovation in control.

It will be felt as an innovation, because the present methods of traffic controllers definitely induce close driving. At any hold up of vehicles the constable in charge allows all cars which are nose to tail to pass through until he finds an interspace. Then he extends the arm of authority to stop the driver who is deemed too late for the fair. This is a strong incentive to close driving, so strong indeed that to invert the procedure, that is to instruct the police on point duty, deliberately to retard the close driver at the traffic control points, would do much to enforce the habit of maintaining the "spaces." All this supposing that prior experiment had shown the modification to be useful and worth enforcing, and, as I hope, tending to diminish the accidents in relation to the increased flow.

29. A public rendered ill-tempered or mutinous could make the trial a failure without great difficulty; and this means using explanation, persuasion and publicity, such, for example, as

could be given in advance in the ordinary cinema theatres and in the Press on the basis of the suggested preliminary open country road experiments with taxicabs.

Next will come the trial on a genuine roundabout, preferably a simple one; the hope in all breasts that a roundabout might continue to rotate at about 15 m.p.h. should assuredly be an inducement to good tempered acquiescence among drivers.

Let us hope it may succeed—and help to avoid our spending, say, six millions on enlarging such a circus as Piccadilly Circus.

30. *Cross Roads*.—The large majority of cross roads in the land are not suitable for roundabouts, and the safe flow of traffic over them is of the utmost importance. I am anxious to secure this without the employment of a proposal called the “ offside rule ” which I think likely to conduce to delays and incipient congestions and accidents.

“ Four ” cross roads are, of course, two roads that cross each other, and as the risks in such spots have had wide discussion, in which several solutions have been proffered both at home and abroad, I take first the considerations that must be kept in view before adhering to any proposed solution of the difficulty. I recall that the same considerations must apply to a half-crossing, that is at the place where a tributary road joins a straight through road which may be of greater traffic importance.

(a) *Safety of Traffic at the Junction*.—Whether the traffic be vehicles, pedestrians, or cyclists, Britishers or foreigners, safety must be the first consideration.

(b) *Responsibility*.—No driver, whether on the inferior or superior of the two roads, is to be relieved of his share of the responsibility for any accident that may occur, or from his duty to take steps to prevent accident.

(c) *Flow of Traffic*.—Any proposal must be such as to avoid to the utmost impeding traffic flow, compatibly with safety.

(d) *Easily Acted On*.—Any proposal must be such that the emergency which may arise does not call for sudden and unexpected application of a rule liable to misunderstanding, misinterpretation, or to being forgotten by one of the parties arriving at the crossing.

(e) *Applicability to All Roads*.—The proposal must be suitable not only to main roads, through roads, arterial roads, &c., but must without alteration be the same for all roads to which it is applied, though distinction might be allowable between town and country.

(f) *Applicability to All Traffic Groupings*.—The proposals must not be vitiated, or lead to a doubtful meaning, by reason of complexities of traffic or the convergence of many vehicles towards one point.

(g) *Cheapness of Operation*.—This must be considered to the last detail.

31. Conforming with these requirements a scheme of Road

Warning Signs which will make cross roads safer is the following\* :

(i) All warning triangles which are not necessary must be withdrawn from main roads, and the convergence of tributary roads on to such main roads must not be notified by warning triangles—save when the tributary roads are not discernible 100 yards away by daylight—on the main roads.

(ii) Conversely, in all tributary roads there should be placed warning signs at the statutory distance from superior roads.

(iii) To distinguish the triangles erected in minor roads and used for this purpose, namely, to indicate the approach to a major road from a minor road, the triangles in the minor road should be erected point downwards. This proposal is additional to and does not clash with other methods which may be used to indicate further which of two roads is superior, e.g., placing the finger post of the superior road above the finger post of the minor, or the sign which consists of a thick bar crossed by a thin bar, as suggested in Belgium.

(iv) At cross roads—whether the junction be visible from some distance or not—on the arbitrarily decided minor road, triangles are to be erected at the statutory distance, thus complying with the general rule (ii) above for all minor roads.

(v) There are a few exceptional cases to be dealt with separately, such as Y roads and 5-way cross roads, &c.

32. With a view to making proof of the workable character of this proposal, an experimental trial on any long-distance main road may be made and no doubt the procedure would be to urge upon the Ministry of Transport to take powers to make such experiment in an appropriate Act of Parliament; then to schedule the selected road and tributary roads, mark their approaches by the inverted triangles or other suitable means out of the Road Fund, and carefully observe the effect. Having duly taken long-range statistics before the institution of the new procedure, these would be compared with statistics taken afterwards.

In this case I doubt if experimental trial is in fact necessary. What is necessary is to empower by legislation a proper Central Authority (or Local Authorities under centralised guidance) which shall determine to the best of its ability which of two cross roads, even if apparently equal, is to be, for the purpose of any one crossing, treated with warning signs as being the inferior of the two roads.

33. It is recognised that a road may be superior to its lateral tributaries for some distance, and then itself become a tributary to some more important road. Hence the crossings require to be dealt with individually. Moreover, when crossings are of roads either all so similar in importance, or so similar in traffic bearing, or liable to change in traffic importance according to time, or date

---

\* This was put forward independently by Col. Sinnot at the County Surveyors Society in 1923, and by the Royal Automobile Club's Safe Driving Committee in 1926, with slight differences in detail.

or season, then the accuracy of the designation " principal road " is not of such paramount importance as the fact that some road is marked distinctively as locally inferior to the other for the guidance of the road user.

34. As regards the method of marking the roads, I suggest a triangle. The use of any text involving words such as " minor road " or " your risk " is less desirable than a symbol, since foreign drivers will not understand the words. Moreover, the internationally-agreed symbols must be kept down in number to the utmost on the score of the expense of varying the patterns, since expense always results in delay in the marking of danger points.

Lastly, the triangle is not only the cheapest warning sign, is universally agreed to by all countries, is now becoming universally understood, is available in stock in quantity, but it can without adding to the number of agreed signs, be made to convey additional information by the simple process of varying its mode of support. To educate the public to this should be no more difficult than to make the public assimilate the fact that a cornucopia means a school.

35. *Against the Offside Rule.*—That a general rule should automatically throw the blame of collision upon any one vehicle to the relief of the responsibility of another traffic unit is against public policy. The vast number of qualifying conditions that may arise will eventually prove any such rule would work for injustice; and under a sense of possible injustice all traffic movement would suffer. I say this because an alternative to the above outline method of protecting cross roads by the triangle has been suggested. It is called the " off-side rule." By this a driver is called upon to consider himself liable to yield right of way to any vehicle approaching him from his right. If he proceeds, he alone is responsible for an accident that may result.

I object to this rule on the grounds that (a) it does not add to the safety of the traffic, because until certainty exists that all drivers will use it, it is dangerous to rely upon it; (b) it wrongly relieves one of two drivers from responsibility in certain accidents which may occur; (c) it would seriously impede the flow of traffic if universally and strictly obeyed; (d) it is not easily remembered and acted upon when it is most wanted, namely, in an acute emergency; (e) it is not applicable to any crowded traffic groupings; (f) it is not susceptible of being tested by experimental trial run; (g) it is contradictory to the normal method of traffic guidance by warning signs, such signs giving an instruction by their absence or presence which is well known to all.

36. So sweeping a condemnation of a proposal put forward by men of goodwill needs support at least by some example of grave inconvenience caused by the " offside " rule. I give such an example in Appendix I.

The proposal in para. 31, subhead i., to accentuate the value of the warning signs by withdrawing unnecessary signs on superior

roads does not mean that the user of a superior road is to go into a point of danger blindly. Whenever the road junction itself is not visible from the proper distance, or when the road junction offers some unusual character, e.g., a five-road junction or certain classes of Y or T junctions, the triangle, now to become by its rarity a respected and serious warning, must be used.

37. What has been called the "inverted triangle" solution of the cross road problem does not depend on the use of that particular symbol. Col. Sinnot, of the County Surveyors' Society, proposed in 1923 a warning plate with the words "Your Risk" on it, when he originated the scheme. I hope my remarks may induce him to prefer the triangle as a method of crystallising a budding and excellent custom, namely, "when on a minor road look out for traffic on a superior road" at junctions and crossings.

38. If it is possible to persuade the Minister of Transport to assume responsibility for codifying customs, then I suggest this is a good one, and goes a long way towards easing the difficulty of rapidly putting up the warnings at crossings in the unclassified roads for the following reasons:—

The 138,184 miles of officially unclassified roads in England are by no means so unclassified to all the drivers who habitually use them.

The farm track, the road with grass peeping through the gravel, the private drive, the field gate, the narrow lane, the garage outlet, the winding road of one vehicle's width, or nearly, all these are an automatic warning in themselves that they are a minor traffic way; they are minor to any other road of superior width and surface. They warn the driver on them to behave as if he had seen the inverted triangle.

Next there are a goodly number of well surfaced roads for one vehicle, say, up to 12-feet width, where passing involves slowing to next to no speed. These need no extraneous information to show they are minor, but at a junction the condition prevalent all along the path still remains, viz., if there may be another vehicle, look out!

When we come to roads of 20 or 25-feet width of good surface there are still in a very large number of cases some distinguishing features by which they are known to be inferior to big roads, such as the absence of footwalk, or the kind of surface; or the width. It is when these roads cross one another that indication is most required; many of such roads have sign-posts, and by adopting a convention such as putting the arm of the sign-post which points along the superior road, in the upper position, cheap indications could be obtained which would be helpful to frequenters of such crossings.

As no such convention for sign post arms is observed at present, half the sign-posts conform to this canon and half do not—omitting sign-posts invented by the devil where all arms are at the same level. Therefore since an arbitrary decision is sufficient

as to which is the minor road, the sign-post arm position might, if not at present, then eventually, be made use of as a warning, which, though coming too late, for a complete stranger, will at least warn local drivers who frequently use these roads.

In all roads above 25 feet, and in many roads of 25-feet, the triangle, if not present where needed to-day, ought to be present. Those who appreciate the traffic problem should press for the institution of an authority—such as the Minister of Transport—who can enforce their erection where needed—a power which he apparently lacks at present.

39. *The Swerving Rule.*—There is sound merit in a custom advocated by the "Safety First" Committee, which clashes in no way with the "inverted triangle" proposal, and which reads:—"It shall be the duty of the driver who intends to alter his direction (or his speed) to take all steps to warn or look out for other traffic." This should receive all support as a good custom which will, of course, apply at cross roads or tributary junctions as elsewhere.

40. *Accidents.*—Whatever high degree of orderliness is introduced in road behaviour there will be traffic accidents. Statisticians have divided such accidents into classes, and one of the classes includes accidents which occur in connection with what is called the private car. I pick out this class for note for a special reason. It is customary to find in the correspondence in the Press expressions of grim satisfaction when the private car class is observed to be associated with more accidents than the public vehicle class—i.e., the motor 'bus and the taxicab. The grimness is accompanied by suggestions for various remedies, some quite foolish, among which appear a compulsory driving examination for the licence, limitation of speed, compulsory insurance, exclusion from specified roads, etc.

The complainants do not pause to think that the whole of the learning to drive, for the 125,000 new motor vehicles which will take the roads of Britain in 1928 must be achieved on no other class than the one labelled private car. The rising generation of youths and maids, and the new owners of maturer years who are to drive must learn to drive, about 100,000 every year, and perforce can only learn in the "private" class. Only when they are very skilled are they by the authorities admissible to the "public vehicle" class—and not till then. Accordingly, the complainant who sharpens class prejudice on this whetstone is misreading his brief just as he is also distorting his deductions when he compares the number of accidents in the private car class without noticing that the number of vehicles in use in each class affects the incidence of the censure. Moreover, the pedestrian, who is the non-motoring class of traffic unit that probably causes the larger number of traffic accidents, has no subheading in these statistical tables, and escapes all blame quite unreasonably. One of the remedial measures often suggested

in the interests of justice is compulsory insurance—and this subject deserves comment.

#### COMPULSORY INSURANCE OF ROAD VEHICLE DRIVERS.

The fact that an uninsured, and, for present purpose, insolvent driver, whether of a cart, car, or bicycle, controls an instrument which may involve accidental damage to others has led well-intentioned people to the following line of thought:—

When a road accident has occurred in the past the damage to third parties has most often been met from those boundless founts of wealth, insurance companies. Why not make every one who drives insure? The intention is purely to secure that a blameworthy driver shall provide compensation even in excess of his available means to an innocent third party to an accident. As almost half of the vehicles in the country are motor driven, and as its enormous utility has given to the motor car an exceptional prominence the question has been discussed mainly as regards the motorist; and he, like any one else, may prove insolvent.

The intention of righting a wrong cannot be objected to: It is the method which is under discussion. To impose compulsory insurance on car drivers only, is tantamount to proclaiming motorists as always the offenders, always responsible, and therefore that they, and only they, should pay, and that in advance. Accidents are of three kinds: A. Unavoidable; where no one is blameworthy. B. Avoidable; where pedestrians, cyclists or other traffic are responsible. C. Avoidable; where the motorist is blameworthy and responsible. To suggest the overwhelming majority of accidents are in Class C is a travesty. In the early motoring days the motorists endowed the community with one of its greatest wealth producers—in despite of punishments, fines and legal repression. In fines for speed limit offences alone he has been squeezed of thousands quite unjustly.

Now, it is the right and the duty of any fair-minded person to claim that not only the drivers of cars, but the whole community are beneficiaries. If, as in evolving any other economic advantage, there are unavoidable accidents and risks to other members of the community, there is, at least, as regards unavoidable accidents, no case for throwing the whole burden on one rather than on the other party to the accident; the motorist rather than the public. The fact that motorists have mostly borne such expense by insurance in the past, shows that they have rightly foreseen the prejudices which have assailed them, not that they should in future have an unjust charge fixed upon them. As regards avoidable accidents caused by pedestrians and other traffic, there is still less reason for payment by the motorist. As regards avoidable accidents where the motorist is blameworthy, the motorist has usually paid for this, and should do so—the law of the land has seen to it in almost all cases. In the few where the insolvency of the driver has caused the sufferer to bear his own costs there is a genuine hardship.

Such hardships deserve to be mitigated. The question arises whether this is best achieved by legalizing a definite injustice, namely, by picking out the solvent motorist who is not to blame rather than any other section of the people, and make him pay for the culpable motorist who is insolvent. That is what compulsory insurance amounts to. The money for compensation must be got somewhere, the Insurance Company is only an intermediary—and if it is taken from the Insurance Company it is only available because it was taken first from the pocket of the insuring motorists who are not culpable and mostly not insolvent. Yet no one repudiates the offending motorist more than does the careful driver and no one resents more his misdemeanours or seeks more studiously to correct the risks of his bad driving.

As a means of diminishing accidents, compulsory insurance is illusory. The mere fact of being insured will not make any reckless driver of whatever class or wealth more careful—and no diminution of accidents will appear from this cause—rather the contrary.

It is true that certain drivers by reason of a run of bad luck, as well as certain others by reason of bad behaviour, will be refused insurance and under a compulsory scheme. This means prohibition from driving; such curtailment of their bad luck or bad habits will tend to balance the increase of accidents due to the carefree attitude induced in some of those now for the first time insured.

No one knows whether the net result will be a loss or a gain, but a substantial case can be made for apprehending an increase of ruthless driving with universal insurance, attended by an increase of premiums all round.

It is to be noted that where insurance is compulsory, refusal of insurance amounts to withdrawal of driving licence without trial by judge or jury, and therefore such a severe penalty is likely to be fought by all the means in their power by those undergoing it. There will be cases of bad luck unjustly penalised, and all will claim to be of that category. Bodies like the R.A.C. and A.A. would no doubt be among the foremost organisations to fight for justice, and the expense of such law actions would come on the motorists, partly by increased insurance and partly for club legal expenses, or else by fighting the action personally.

I have spoken of the compulsory insurance of drivers and not of cars or vehicles for the reason that to refuse to insure a car because of its many accidents is in general illogical. It is the driver's, not the car's, behaviour that is in question. The premium will be greater, as it is to-day, for a vehicle of greater power, speed, weight and value, but the claims for third party damage appear to be only fairly directed against the driver.

In such an insurance scheme a man who drives and has a chauffeur and family who also drive, may have to take out six or seven insurances, one for each person who may at any time drive, and even so he will be deprived of one of the most potent means



of initiating new drivers in the ways of the road, the giving of driving lessons to friends whom he may wish to teach. Such driving lessons are rarely sufficiently premeditated to have been foreseen by the non-driver for him to have taken out an insurance on the off chance of a driving lesson. Of course, the law may be evaded, as it is in regard to licenses, but it is regrettable to add yet another class of offence for the motorist.

Now the satisfactory insuring of the driver is a difficult matter. As we know, the risk to be covered by insurance, as shown by the varying premiums paid to-day, varies with the class of vehicle of which that driver is in charge, and with the use to which it is put. Drivers change their cars, and adjustments of policies to meet such changes will involve millions of alterations in the course of a couple of years, or if this state of things is intolerable, the policy must be one of maximum cost, to cover the most risky car any driver might take to, or again some schedule of excluded cars might form parts of the policy—all complicated arrangements.

Even with this, there remains the most dangerous driver of all—the person who has stolen, or borrowed a car without leave, or the person who has ignored the compulsion to insure. These may be found guilty of an illegal act, but that would not provide compensation for the injured, which, after all, is the sole reason for the proposal under discussion.

Compulsory insurance involves the State in discriminating between and recognizing as acceptable certain Insurance Companies. And since rates could be raised indefinitely against those who are not free agents, but *must* insure, the rates would have to be State controlled. The correct settling of rates involves all the knowledge and the records of an insurance company—and to establish a State bureaucracy for this purpose is therefore involved. Mr. Armitage contends that “this involves (eventually) State Insurance, and that to be logical it should apply to all forms of insurance, which would not be to the advantage of the Insuring Public.”

Foreign insurance companies would not, without making serious deposits in this country, be recognised by the Government for such insurance. Accordingly the influx of foreign travellers equipped with cars, who are a source of profit directly and of extended business to England indirectly, would be hampered on entry with the compulsion to insure with the approved companies in England.

So strongly was the discouraging effect of such regulations on visitors appreciated in Switzerland in 1927, that this argument alone routed the anti-motorists in that country on their proposal for compulsory insurance.

The sensitiveness to injustice which no doubt prompted this proposal in England is fortunately the very sense to which appeal must be made to condemn it. It is unjust. The tramway, the horsed vehicle, the fresh young horse, the dog, cow, sheep, and

even the rabbit or cat, the pedal cyclist, and, above all, the pedestrian are responsible for an immense quantity of accidents, in which they as responsible first cause never appear, in addition to the many in which they are hurt or killed.

The proposal is unwise, it is always foolish to do by complicated means and badly at great expense what can be done simply, cheaply and well. It would be more direct and far cheaper and more just, it would leave undisturbed the delicate organism of insurance, to form a fund for compensating direct, the limited number of hard cases. Such a fund must be drawn from the general public, including, of course, the motorist, but not exclusively from motorists.

It is possible that the well-intentioned proposal is in some way due to errors induced by the lure of headlines—I allude to the misleading phrase, "Motor Car Accident." If a platelayer falls under a train, it is never called a railway accident—but if a pedestrian falls under the back wheel of a motor car it is a "motor car accident." The cumulative effect of such publicity together with the difficulty of establishing before a jury of pedestrians that a pedestrian, like themselves will, and consistently does do such things as cause his own damage has made the impression that traffic accidents are synonymous with "motor car accidents" and should be paid for by motorists. This error is the foundation on which the structure of compulsory insurance of motor car drivers is erected.

## APPENDIX I.

On the "Offside Rule" at Cross Roads.—The following discussion of some examples of this rule in operation seems to show that it is not a fortunate suggestion for solving the problem of Cross Roads and Road Junctions.

The offside rule is: "Any driver must yield right of way to any vehicle which he sees approaching him on his right." To this is added by its supporters the "apportionment of blame" as follows: "In the event of collision the blame attaches to the driver who should have yielded right of way."

Suppose a stream of vehicles is proceeding from London to Bath. A milk lorry in a side road on their right intends to join this stream. To do so it must first cross the stream from Bath to London, and presumably it advances slowly to await a gap therein. The stream going to Bath stops in obedience to the rule, because the lorry has been sighted on the right. Eventually a gap occurs in the stream to London, but the lorry cannot utilise it because on its right-hand side the second stream of London-going vehicles is visible. The lorry must await these also, perhaps indefinitely. Not until the lorry clearly stops for good may the stream towards Bath resume its journey, and it does so in fear and doubt lest the lorry should move. For the claimed merit of this offside rule is that the lorry is free from responsibility for accidental collision save in regard to the stream that runs Londonward.

Another bad effect on traffic flow arises in this same example from the offside rule. It is as follows: Suppose the lorry had intended not to join the stream towards Bath, but to turn towards London—a fact that only the lorry driver knows. Then the stoppage of the stream towards Bath would have been entirely gratuitous and wasted. These vehicles never need have waited for the purpose later learnt to arise.

Accordingly, extending this example it will appear that the offside rule actually makes the driver towards Bath behave as if every vehicle visible on a right-hand road were also going to Bath, and had the intention and the right to pass in front of him. A grave waste of time in half the cases.

The gravity of this appears when we realise that on 41 miles of the Bath road a driver going to Bath meets some 200 roads on his right, and must prepare to give way to whatever is on these roads, whether or not the vehicles on these right-hand roads are going to Bath, i.e., going to use his side of the Bath road.

In the above example it is clear that the driver towards Bath in the major road either sees the milk lorry on his right or he does not. If he does not see it by reason of some tree, hedge or houses, he would not yield place for it, and the lorry driver expecting to be given priority would proceed as expecting it; result—a crash. Alternatively if the driver toward Bath on the major road did see the milk lorry he would still have to use his judgment as to whether the distance up the lane of the lorry and its slow speed warranted ignoring the rule or not. If his

judgment were wrong there would again be a crash, just as there would have been in a case of bad judgment without any "offside rule."

Offside Rule, Safety?—The "offside rule" tends to make a driver with a vehicle on his right more cautious. He is indeed made excessively cautious. Not only has he to pause for 50 per cent. of right-hand side road traffic which will never have any concern with him, but if he is moving at all when a vehicle approaches from his right he is faced with the euphemism "that the rule facilitates the apportionment of the blame"—in other words, he pays. To set off against this extra caution and its manifest advantages the offside rule encourages the driver approaching him from his right to be less cautious, i.e., he expects to be made way for.

It is clear that this double result is attendant on any system which gives an indication of which of two lines of traffic must "look out" for the other. Let it be a merit of the inverted triangle suggestion that it does not pretend to "apportionment of the blame," but keeps all parties informed, and therefore all responsible, and, if necessary, blameworthy.

It has been suggested that one could adopt simultaneously the "offside rule" and the "inverted warning signs" for cross roads. They are incompatible. Example: A driver in a superior road sees a driver in a minor road on his right. He stops to give way. But the driver in the minor road sees an inverted triangle so he also stops to give way. Such a clash of instructions must not occur.

It is clear that the "offside rule" would not have been recommended by anyone if it had no possible occasions when it offers advantages. No suggestion of complete unreason is here made. What is contended is that the offside rule has no possibility of being obeyed where it is unreasonable as in the examples given; that the habit of disobeying it must therefore be engendered; that if it is not universal and fully obeyed it increases danger by giving one party a false expectation that way will be made for him, and an unjust expectation that he will in any case be held blameless. In France, where this rule has been promulgated, it has become a dead letter.

Delay for getting the inverted triangles into operation: It is clear that with so many subsidiary road crossings some years must elapse before they are all "warning posted." This is no doubt true now that the Road Fund is raided. Unfortunate as this delay may be, it is not so bad as having a rule which it has above been substantially proved has no possibility of being obeyed, and which, when disobeyed, increases the danger. It is to be observed that such a rule cannot operate as a "courtesy rule." To be effective in any sense of safety it must be possible to rely with certainty that the driver who has to make way, does so. It is not optional courtesy, or rather if it is optional, it certainly increases danger. Moreover, the rule is not susceptible of experimental trial on a run of road or for a limited time.

## APPENDIX II.

### ON MAXIMUM FLOW.

A statement made in this paper repeated from my letter to the "Times," April 27, 1927, is sufficiently surprising to require support. It is that the maximum quantity of traffic flow obtainable from a sequence of cars is approximately reached when they are so driven that the foremost part of every car is about a car's length, say, 20 ft., behind the tail of the next car ahead of it.

The particular speed that will be maintained by the cars will be determined by the efficacy of their brakes (and not primarily by their engine power, which, in fact, is ample in almost all motor driven vehicles for the speed which is advantageous in view of the brakes). The basic fact is that the driver does not like to be moving at such a speed that if the car in front of him stops rapidly he must inevitably crash into it.

Suppose the speed of the car to be ..... "V" feet per second and the de-celeration due to the brakes to be "d" ft. per sec.<sup>2</sup> = while the space required for stopping the car is "s" feet. Now call the length of the car, plus some margin for clearance .... "L" feet.

$$\text{Then } V^2 = 2ds, \text{ therefore } s = \frac{V^2}{2d}.$$

Accordingly, I can now call the distance from the nose of one car to the nose of the preceding one =  $s + L$ .

$$= \frac{V^2}{2d} + L$$

and the number of cars that pass any given line per second is

$$\frac{V}{s + L} = \frac{1}{\frac{V^2}{2d} + L} \text{ and the quantity is a max. when } \frac{V}{2d} = \frac{1}{V} \text{ which is } V^2 = 2dL;$$

hence  $s = L$  for the maximum condition.

Applying this knowledge to a simple numerical example, take "L" at 20 feet. Take brakes which give "d" at 10 ft. per second<sup>2</sup> (a good result). Then  $V^2 = 400$  and  $V = 20$  feet per second, or about 14 m.p.h.

If brakes are better, the speeds will be greater with equal safety—on a skidding road the speeds will become less. So the quantity of traffic flow will become greater or less as the brakes are better or worse, what will not alter, is that "L" must equal "s" for the maximum amount of flow under each condition of road surface or braking effect.

## APPENDIX III.

### SUGGESTIONS FOR A CODE OF THE ROAD (A).

#### BEING A SCHEDULE OF USEFUL CUSTOMS FOR ROAD VEHICLE DRIVERS.

Owing to the variety of conditions with which a driver may be confronted, whether by the error of others, or by the complexity of traffic situations, all road customs yield before the superior compulsion of avoiding an imminent accident.

(1). Drivers keep to the left of the available road space—so far as is compatible with safety and considerateness.

They meet vehicles by keeping to left: They overtake on the right of the overtaken, while keeping near to it: They revert to the left when assured of having cleared it. Drivers never overtake on the left.

(2). Drivers do not overtake a vehicle at "blind" points, e.g., a corner, the top of a hill, etc., where the view beyond the vehicle is obstructed. Vehicles do not stand near, at, or just beyond blind points or other corners, save under instruction from a traffic controller. Drivers, on receipt of a sound signal that a vehicle behind wishes to overtake, acknowledge this by signing to the vehicle either to overtake, or to beware. The giving of a hand signal to overtake does not commit the giver of that signal to any other responsibility than as to his own intended behaviour. The giving of a hand signal to overtake commits a driver to avoid accelerating his own vehicle.

A driver does not overtake another unless he proposes to maintain a speed higher than that of the overtaken vehicle.

A driver prefers to overtake another uphill and avoids doing so down a steep hill.

(3) Traffic on minor roads "looks out for" traffic on major roads.

Traffic on major roads is not relieved of responsibility towards minor road traffic.

(4) Drivers give signals on the right-hand side of their vehicle with the hand to show their intention to swerve to their right, to slow down, or to acknowledge request to overtake. Signals of intention are given well in advance of the intended manoeuvre. The giving of a signal does not, of itself, relieve from responsibility the driver giving it.

Passengers do not signal of their own initiative, but only on definite request from the driver.

(5) When two vehicles are approaching any point where their two tracks will intersect or merge (other than one at which priority is indicated by a traffic controller or warning signal) the driver who is changing course gives way to the driver who is keeping course.

The driver who intends to alter his direction (or his speed) takes action to warn and look out for other traffic.

A driver, in town, approaching a road junction at which control is being operated by a traffic controller, quits the left of the road and takes station in the queue nearer to the crown of the road unless intending to turn leftwards at the controlled road junction.

At such a controlled junction a driver shows to the controller or others in front of his vehicle the direction intended to be taken by him by signs with the hand on the windscreen, or by a mechanical indicator of intention.

White lines across the road at such places indicate where the front wheels of a motor vehicle are to stop when the controller's signal or other indications are against them. At such lines pedestrians may be expected to cross in front of the stationary vehicle.

(6) A standing vehicle is drawn up close to the kerb longitudinally, i.e., its length along the length of the road.

A standing vehicle is not drawn up to the "wrong" side of the road after dark in the country unless this be unavoidable. If so standing its headlights are always extinguished.

(7) A driver of a motor-car wishing to retrace his course in a narrow road bearing traffic, proceeds till he has passed beyond a side road or gateway, backs into the opening and then comes forward in the desired (reverse) direction.

A driver of a motor-car does not retrace his course in a road in which his vehicle is unable to turn on one lock unless (a) there is no traffic in view, and (b) no blind corner concealing possible traffic.

In roads of one vehicle width, on sighting an approaching vehicle a driver looks for the nearest "passing place," enters it, and beckons the other to pass.

(8) When an accidental collision is imminent whether or not by some person's neglect of a road custom, a driver drives to minimise injury to persons, e.g., (1) in a cross-road crash he prefers to turn the same way as the vehicle that will strike him. (2) In a head on crash he strives that wing shall strike wing. (3) Sooner than strike a car he strikes a dog. (4) Sooner than strike a person he strikes a car, if this be the course for minimum casualties.

(9) Headlights are extinguished in an illuminated urban area, or when coming to a standstill.

A driver on meeting a vehicle whose driver may be dazzled, dips his headlights, or dims them, but does not extinguish them.

# The Improvement of Facilities for International Road Travel.

Presented by **DIPL. ING. R. FILSER**  
*On behalf of the Allgemeiner Deutscher Automobil Club.*

In submitting a resolution to the consideration of the World Motor Transport Congress, 1927, the Allgemeine Deutscher Automobil Club desires to point out that the freedom granted to automobiles used for touring purposes is founded on the fact that no country requires a special permit for the temporary importation of an automobile and on the "régime des triptyques," which enables every tourist to effect security for Customs duties in a very simple manner.

This freedom is, however, restricted in many European countries, if a particular vehicle is not used for touring purposes pure and simple, although the crossing of the frontiers for business purposes is more urgent than is the case with touring. That these restrictions have not been felt more seriously as yet may be accounted for by the fact that, in many cases, it cannot be ascertained whether automobiles serve touring or business purposes. The practice of the triptyque system causes difficulties only in such cases where a country does not permit the issue of triptyques in the name of firms, nor their use by the representative of the holder of a triptyque.

Some countries altogether forbid the crossing of their frontiers by motor trucks or require a special permit, which often takes months to procure. Only a few countries grant the facilities accorded to touring automobiles to motor trucks and vehicles used for business purposes, viz., Belgium, Denmark, Germany, Switzerland, and the Netherlands.

The German Foreign Office recently addressed a letter of inquiry to several neighbouring countries, the replies to which showed that the motives for the exclusion of motor trucks from the facilitated triptyque system in these countries are based on the supposition that an effective control over the virtual use of foreign motor trucks cannot be accomplished. Consequently foreigners might be given an opportunity to carry on a carrier's business in the countries to the disadvantage of inland carriers. It is further stated that the railways will have to encounter great and detrimental competition, if international motor truck traffic extends more and more.

Against these remarks it must be said, that

(1) Every foreign motor vehicle is recognisable by its nationality plate. Thus it is possible for any such vehicle to be examined at any time as to the place of origin of the goods



carried. The triptyque and tax licence also afford information as to the place and date of the last frontier crossing. In virtue of this information one is enabled to ascertain whether the vehicle in question is used for international transport, viz., to carry goods from one country into another, or in transit, or between two places belonging to the same country. Even taking into consideration an abuse of the employment of the vehicle, this would not necessarily mean a cause of impediment to the natural development of international motor traffic.

(2) As regards competition between railways and motor transport this is dealt with by the Congress under the heading of "Co-operation between Rail and Road." We, therefore, do not enter into this question.

The best proof of the practicability of admitting motor trucks to the free triptyque system is the experience of the countries which introduced the system many years ago. Belgium, which but a short time ago was an opponent to the facilitated frontier crossing for motor trucks, has now, after careful consideration, released Belgium triptyques for motor trucks as well as cars.

It will be very regrettable if the other countries cannot be similarly converted. This would mean a step backward, as the countries which have already adopted the system may well find themselves compelled to shut out motor trucks coming from countries which do not grant the same facilities. The A.D.A.C., therefore, moves that the World Motor Transport Congress determines upon the following proposed resolution:

"That the World Motor Transport Congress requests the Ministries of Transport of Great Britain, Ireland, France, Spain, Italy, Hungary, Roumania, Austria, Czecho-Slovakia, Poland, Lithuania, Latvia and Finland to consent to the crossing of the frontiers by automobiles for business purposes and by motor trucks without a special permit, in virtue of triptyques. The World Motor Transport Congress, in support of this motion, refers to the favourable results obtained by Belgium, Denmark, Germany, the Netherlands and Switzerland, which permit, in part for some time past, the crossing of the frontiers to all automobiles without considering their object of application and destination, under the same conditions as those to which touring automobiles are generally submitted."

# The Necessity for Co-ordination of Rail and Road Transport.

By N. D. BALLANTINE.

*Consulting Engineer on Railway and Transport Matters.*

*Submitted on behalf of the Society of Automotive Engineers.*

The subject, as to the necessity for co-ordination of rail and motor transport, is one to which I have given much consideration, and I am happy for the privilege of this opportunity to express my views and add my plea for co-operation and co-ordination of rail, highway and, eventually, airway transportation.

I am sure we are agreed that with an increasing demand from the public for speed, comfort, safety and economy, something must be done of a more concrete nature. Many of the municipal studies and surveys are so comprehensive and require so long to complete that by the time a committee's report is made the conditions have changed and the benefits sought are lost. The maximum utilisation of our steam roads, our streets and highways, depends upon a continuous scientific study of what is taking place currently, and not upon statistics which are outgrown. Some of the losses attributed to motor transportation are really due to economic conditions, and some to methods which have not kept pace with progress in the automotive industry.

Co-operation is a quite common expression in the steam rail transportation field of the United States, but many who use the term do not really understand the essence of their own problems, much less the problems of a relative industry. An understanding of both sides is essential; otherwise, a potential aid may unwittingly become an obstruction. A most important step then is to create in the minds of the directing heads of the various forms of transportation, that as Transportation Men our duty lies to the public in providing complete transportation service of persons and things in the safest, most expeditious, comfortable and economical manner by co-ordination of the different means.

## RAILROADS.

The steam railroads are handling the largest part of the freight and passenger traffic, and must necessarily continue to do so in caring for mass passenger transportation, long distance traffic, the carload freight and long haul freight. Our railroads generally do not oppose motor transportation itself, but rather the disorganised efforts which take business away from them and are yet unprofitable to the majority of the independent operators.

Given a condition where an independently operated motor-coach or truck company can make money in competition with a

rail line, it would be an unusual condition where it would not be possible to effect substantial economies between that company and the railroad. Each local situation needs to be studied, and each transportation facility assume that portion of the traffic which it is best fitted to handle. In the case of freight, this would mean reliability, speed and economy; as a general proposition the public is not concerned with the means of transportation if the result is satisfactory. In passenger traffic a somewhat different condition exists. Safety, comfort and speed are the prime factors, and the relation of costs is not so vital. This is evidenced by the growing tendency of passengers to ride in sleeping and parlour cars; also in the greater use of motor-coaches in place of railroads wherever possible, and in place of electric railways, where the fares are from 20 per cent. to 35 per cent. higher. The public will respond with adequate compensation whenever they realise that the whole transportation problem is being approached in a scientific and orderly manner, and what is of additional importance, the regulatory bodies would undoubtedly welcome such a method, and there would be less cause for difference of opinion as to what is adequate compensation.

Within the last two years 51 railroads in the United States have begun the use of motor coaches and trucks. Information as to the results from their operation is meagre. Sufficient and uniform data must be kept before we can finally judge what is economically sound or make proper comparisons.

Passenger Traffic.—The passenger traffic shows an emphatic trend to avail itself of better service and more comfortable riding. In the past six years the proportion of sleeping and parlour-car passengers to total number carried by Class 1 roads in the United States has increased 26.6 per cent. This trend is also seen in the additional passengers attracted by the motor coaches. And the higher fare rate has been cheerfully paid by the public, showing that improved service and equipment would bring some of the business back to the rails. Gas-electric and Diesel-electric rail motor-cars are now used quite generally, with a saving of from 20 to 50 cents a train-mile as compared with steam-train operation. This is a happy solution for many branch lines where motor coaches cut into the business, as the rail motor-cars are clean, comfortable and speedy.

Long distance travel is most generally undertaken by train. However, on our west coast, where climatic and highway conditions are the most favourable to motor coach operation, a through route has been established covering 1,380 miles. The coaches are of the parlour-buffet-observation type, equipped with electric range, lavatory and toilet accommodations, and carrying a steward who serves hot or cold meals to order. But as a rule, the average long-distance motor coach ride is not over 50 miles. It is true that the motor coach lines operate through the most interesting parts of a town and have their terminals nearest to

the hotels. I advocate that the railroads should augment their train service in certain localities, to include motor coach delivery to the principal hotels. This is one of the integrant parts of up-to-date service.

There is territory deserving of transportation service where it would not be economical to build railway branch lines. Here motor coaches should be used as feeders to the main line, either operated by the railroads themselves, or in co-operation with a motor transportation company. I am convinced that in many places satisfactory schedules can be worked out and followed, whereby motor coaches would connect with through trains, and there would be a noticeable increase in both local and through passenger business.

The leading railroad executives are beginning to realise that it rests with them to regain business, by making their service individual. Improved equipment and co-ordination with motor service is their first consideration, advertising their introductory medium, and well-satisfied patrons their most effective and widespread means of publicity. Trips for special occasions and holidays, and day trips to points of historic interest or scenic beauty, going part of the way by rail and the balance by motor-coach, will appeal to many drivers of automobiles discouraged by the crowded highways, and cause renewed interest in others who were led away by the newer mode.

Freight.—The general tendency in the United States is to ship in smaller consignments as the service improves. Trade units really regulate the average tons per car for many commodities, and the regulating bodies are not prone to change these by increasing the minimum weights required for carload shipments. The average l.c.l. loading for closed or box cars is 7 tons, while the average weight of the car is 21 tons. Approximately every other time such a car is loaded, it is with l.c.l. freight. Hence the ratio of the pay freight to the dead weight is quite low. In 1920 Class 1 roads handled 16 billion ton-miles of l.c.l. traffic, and in 1926 they handled 12 billion ton-miles, a decrease of 4 billion, or 25 per cent. Generally the railroads have to provide certain service with which equipment they could, with only a nominal increased out-of-pocket expense, handle the traffic now being taken away from them by motor trucks. The result is that it is costing them nearly as much to handle the 75 per cent. as it did the 100 per cent., and the loss of the 25 per cent. takes away any profit there might have been on the original 100 per cent.

The motor truck and freight train each have their own field. As it is now, the trucker chooses the traffic most remunerative to him, while the railroads must carry what is offered to them. With coordinated service they could handle all that portion by truck that it is economically sound should go that way, and the rail and truck would, at the same rates, make much more profit. There is no hard and fast rule by which to determine what should or should not go by truck or r<sup>ail</sup>. There is an economic limit of

highway transportation which can only be discovered by actual operation of coordinated transportation facilities. The preparation of shipments according to classification would be an important deciding factor. The distance which sand, gravel, brick and such coarse freight can be handled by trucks in competition with rail is relatively short, say, 10 to 15 miles; but in the case of household goods, furniture and other commodities which have to be carefully crated or packed to be accepted by rail carriers, the truck can economically handle up to 200 miles, and the speed with which delivery can be effected cannot be approached by the railroads with the switching and terminal delays involved.

England has had store-door delivery for many years, but it is only in the last few years that it has come into use in the United States. One railroad reports that 50 per cent. of freight received at its largest terminal is given store-door delivery. This practice will become more general when the railroads fully realise what it means to them in releasing cars for other business and in relieving terminal congestion, and the resultant savings in terminal costs.

Class 1 railroads in the United States do not yet know much about the real costs of handling traffic in their terminals; but they do know that terminal congestion is causing delays which are unwarranted and uneconomical on the short haul less-than-carload business.

#### ELECTRIC RAILWAYS.

Electric railways, like the railroads, are equipped to handle a large volume of passengers, and in general it is the most practical and economical way to handle the mass. But people have responded to the individual and luxurious appeal of motor transportation, creating a new problem for public transportation systems. The electric-railway industry is giving more attention to improved service and reduced costs than are the steam carriers. This is doubtless due to the fact that in many places the inroads of automobiles and motor coaches upon their traffic have made changes imperative if they are to continue to exist.

It is in our cities of 150,000 or less that the electric railways have experienced the most difficulty. In extreme cases the entire system of tracks has been removed and 'bus service substituted, while in others a co-ordination of electric tramway and 'bus has enabled them to continue operation. The Grand Rapids Railway Company, of Grand Rapids, Michigan, has just been awarded the Charles A. Coffin medal for accomplishments in the rehabilitation of its lines in the past two years. It has replaced all its old equipment with modern, and by increasing operating efficiency and reducing costs, it has maintained the same rate of fare and shown a higher percentage of revenue. This shows what a desire to improve service, coupled with 100 per cent. cooperation in an organisation, can do. The Detroit Street Railway, Detroit, Michigan, is using 'buses for local, and trams for express passenger service. The 'buses start at a point beyond the tram lines, in the less populated sections, and

then run parallel to the rails and make the local stops, delivering passengers to express-car platforms placed every few blocks. 'Bus and car both operate as local in the business section. The public is showing its appreciation of the new service by increased patronage.

Extending service involves either the laying of tracks or providing 'bus lines. It is found in many instances to be more economical to use the 'bus for extensions and in lieu of present rail service. By benefiting sparsely settled communities they create good will for the company, and even though it may not bring in a profit, it proves to be less expensive than rail service and keeps out independent operators.

It is the flexibility of the 'bus that makes it so popular. It has no tracks to restrict it to certain streets, and it usually has more advantageous stops. Then, since the 'bus fills a certain need created by automobiles, there is every good reason to coordinate the services of rail and motor.

#### CONCLUSIONS.

Can any more convincing argument be used as to the necessity for co-ordination, than the fact that Class 1 railroads in the past six years have lost 25 per cent. of their passenger traffic, and 25 per cent. of their highest class freight—the-less-than-carload traffic? Or that our electric railways generally, during recent years have either obtained or are seeking, increased rates to earn sufficient to pay interest on their funded debt? In addition to this we know that a large number of independent 'bus and truck operators are not showing a profit.

The main difficulty in the way of more universal co-ordination of rail and motor is the lack of convincing information as to the costs and savings. There are few trustworthy data upon which to compare the merits of the various makes of automotive equipment, because of the rapid strides and overnight changes in construction, combined with insufficient knowledge as to the many variable factors which must be known to properly evaluate and compare.

Co-ordination should be easier of accomplishment in England where there exists an Institute of Transport, and without doubt you have gone far in that direction. A year ago a Motor Transport Conference was held by representatives of a few of the railroads in the United States. Recently the directors of the American Railway Association recommended a Motor Transport Division, and this is to be voted upon by the Association of Railroad Executives at their annual meeting this month. If the recommendation is approved, it will mean that the subject is now recognised to be of sufficient importance to merit concerted action.

The issue can no longer be side-stepped. The automobile has created the riding habit, and now it is necessary to "sell" public transportation service. All transportation agencies will find their interests best served by co-operation and complete co-ordination of rail and motor transport.

# Benefits of a Co-ordinated Rail and Highway System in New England.

*Prepared and submitted by*  
**DAVID L. BACON,**

*Supervisor of Automotive Equipment, New York, New Haven and Hartford Railroad,  
as one of the Delegates of the Society of Automotive Engineers.*

The operation about to be described serves that portion of New England lying between Boston and New York. This is, roughly, a rectangular area 250 miles long and 100 miles wide, including the States of Connecticut, Rhode Island, Massachusetts and at its south-western corner, Metropolitan New York. To assist in visualising the nature and extent of this particular portion of the United States, it may be pointed out that the lines of the New York, New Haven and Hartford Railroad cover a territory approximately equivalent to that of the Southern Railway of England, the distance from Boston to New York being equal to that from London to Plymouth.

## POPULATION AND INDUSTRIES.

In contrast to some sections of the world where the motor vehicle is acting as a forerunner of civilisation, assisting to develop new territory to the point where it can support a railroad, we have here to deal with one of the most densely-populated portions of the New World and one in which an intricate network of railway track has for many years existed. This area supports an average of some 430 inhabitants per square mile, exclusive of the six million or more residing in the Metropolitan district. This, I understand, to be approximately two-thirds of the average density of England and Wales.

Agriculture has been on the decline for many years and in its place have developed numerous and varied industries which, at the advent of the railroad a hundred years ago, were scattered over the countryside wherever sufficient water power could be found to turn the then modest wheels of industry. This multiplicity of small manufacturing communities caused to be built, between two and three generations ago, a surprising number of short-line railroads, many of them not over ten miles in length, of which over one hundred have gradually been consolidated into the New Haven system as it stands to-day.

For many years this network of railroads served well the needs of the times and, with few exceptions, paid excellent dividends to the stockholders. Changing economic factors have, however, had an important effect on industry and, through industry, on transportation. Two of these were the growing substitution of steam for water power—which in large measure divorced the manufacturer from the country stream and allowed him to locate his factory where he chose—and the application of a new principle of manufacture—the quantity production of interchangeable parts. These and other influences encouraged the growth of the large and closely-grouped factories of the modern New England cities in competition with which the picturesque mills and workshops, beside the rustic waterfalls, have been hopelessly overshadowed, and in innumerable instances forced to close their doors entirely.

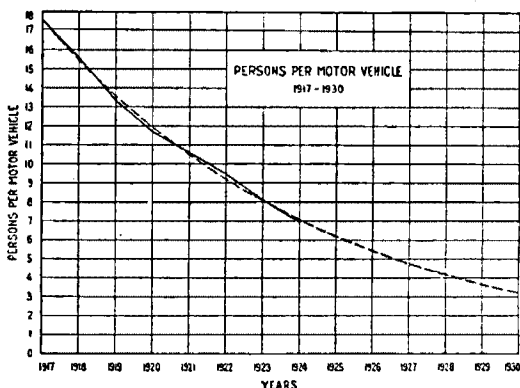

FIG. 1.—NUMBER OF PERSONS PER MOTOR VEHICLE OF RECORD IN CONNECTICUT FROM 1917 TO 1925 AND ESTIMATED FROM 1925 TO 1930.

The result is obvious. The tiny towns which once prided themselves on the prosperity of their toy-like branch line railroads are no longer hives of industry, but are either dwindling to a fraction of their one-time population, or have become the suburban or country residences of those who travel and transport their goods, not by rail, but by motor.

#### CHANGING TRAFFIC OF THE RAILROADS.

At the same time, the growth and transportation requirements of the cities have gone ahead rapidly. In the State of Connecticut, whereas the thinly settled areas have been losing inhabitants at an accelerating rate since 1900, the urban districts have, during the same period increased their population by well over 70 per cent. These changes in manufactures and in distri-



bution of population naturally caused great alterations in the demands upon the railroads of the community. The increasing passenger traffic between large cities was offset by the loss in local traffic, and, about five years ago, the tremendous improvements in highways, the all but universal ownership of automobiles and the rapid development and spread of the motor coach or 'bus as a means for inter-urban transportation, combined to interfere seriously with the equilibrium of passenger traffic as a whole.

Figs. 1 and 2 show respectively the change in ratio of persons to vehicles, and the traffic density on some of the highways parallel to the railroads. Assuming 2.7 persons to be travelling in each vehicle there would have been a daily highway traffic between two such small cities as New London and Norwich of

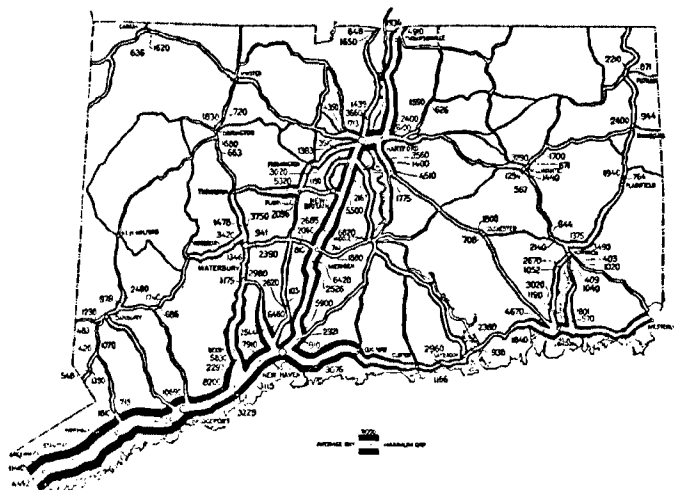

FIG. 2.—AVERAGE DAILY AND MAXIMUM MOTOR-VEHICLE TRAFFIC ON THE IMPORTANT HIGHWAYS OF CONNECTICUT, 1923.

4,000 persons in 1922, whereas in six round trips the railroad carried a relatively small number. How important this competition of highway traffic became is illustrated by the statement that the loss to the railroad in expected passenger revenue amounted to 27,900,000 dols. (approx. £5,580,000) annually, and that 3,300,000 dols. (£660,000), or 12 per cent. was collected by independent 'bus lines. It has also been stated that the total number of passengers carried declined about 40 per cent., this decrease being entirely in short-haul passengers.

For some time an unsatisfactory condition prevailed in which lack of co-ordination and keen competition played an important part. The railroad was forced by insufficient passenger traffic to curtail its service. Small companies and sometimes irresponsible individuals ran 'bus lines regularly about the country.

taking the "cream" of steady local traffic, while through passengers and peak loads were poorly taken care of. Certain over-enthusiastic exponents of the motor vehicle predicted that the day of the steam railroads was over, and that in the not-distant future they would take a minor place in the transportation system of the country. It seems, however, the belief of those best fitted to judge, that there is business enough for both forms of transportation.

This was ably expressed by Professor Cunningham, of Harvard University, who in the course of a paper given last year before the Society of Automotive Engineers, remarked, "In the long run, the form of transportation will survive that has the lowest economic cost for the service rendered. In passenger transportation, the railroads will continue to take care of the long journey passenger, the overnight traffic between large cities and the mass movement of suburban passengers morning and evening. Railroad traffic will continue to increase in amount, and railroad capacity, in equipment, line and terminal, will be effectively utilised. It is not a question of survival of one and the downfall of the other. It is a question of finding the desirable economic balance, a fairly definite limitation of fields with wise co-ordination, so that each agency of transportation may function in both fields with the maximum efficiency."

This proposed co-ordination of various means of transportation is now being used by the New Haven Railroad in an attempt to adapt itself to the needs of the community.

#### GASOLINE RAIL CARS.

It was first agreed that no section of the lines, although unremunerative, would be considered for abandonment until after every effort had been made toward a further reduction in cost of operation, and the establishment of a basis between revenue and cost of operation which, in connection with the system as a whole, would warrant the continued operation of such a section.

On the strength of this policy two new transportation units have been put into operation. The first in date of acquisition was the gasoline rail car. Thirty-six such vehicles are now in use, these ranging from the original type of but 60 h.p., and seating 35 passengers to a more recent model, in which a 250 h.p. gasoline engine, delivering power electrically to the wheels, propels a 74-ft. car carrying 90 passengers at speeds up to 55 miles per hour.

As against steam trains in branch line service costing about 1.50 dols. (approx. 6s.) per mile to operate in our part of the country, the rail car can be run for half that cost or less. It has thus become possible to continue to give rail service on many branch lines, usually not at a profit, but at a cost not entirely disproportionate to the direct revenue. In many instances the journey begun on a gasoline rail car is continued by steam train so that the value of this equipment as a feeder to main line trains

is by no means negligible. Through the use of the rail car it has been found possible to discontinue the maintenance of a number of isolated steam locomotives, and concentrate such equipment in larger and more efficient shops.

#### HIGHWAY 'BUSES.

The second and most versatile assistant to the steam train is the inter-city type of highway 'bus.

Somewhat over two years ago the New York, New Haven and Hartford Railroad caused to be organised a subsidiary activity, known as the New England Transportation Company, with the object of furnishing an adequate highway passenger service in connection with its rail lines; to give to the public the accommodation which the demands of its patrons require; to use that form of transportation which is the most efficient, economical, and best adapted to the performance of good service; and, in co-operation, to develop arrangements for the furnishing of a complete transportation service.

Starting in August, 1925, the service has expanded in two years until 191 motor 'buses are now required to cover 1,245 miles of highway, running up a total of nearly 7,000,000 miles, and carrying 4,500,000 passengers annually.

A map of the New England Transportation Company's lines is seen in Fig. 3, from which it may be noted that the highway auxiliary covers a large portion of the territory served, also by steam, and in other instances taps territory with which the railroad was not formerly connected. Motor 'buses are now being operated over forty routes, averaging 30 miles in length.

Because of the relationship between the rail and highway companies an accounting process is made possible to take charge of the interchangeability of tickets. With few exceptions, the rate of fare is identical on 'bus lines and steam trains. A traveller starting his journey to any given point, even in remote sections of the system, can commence the journey by 'bus, and complete it by rail, or *vice-versa*, on one ticket.

In the course of mapping out the work of installation and the covering of territory where connecting schedules would prove of benefit to the parent company, several instances have been found where it seemed desirable to acquire an existing independent line with all its legal rights and facilities. This policy has not been generally followed, nor is it the policy of the New England Transportation Company to seek to purchase an indiscriminate number of independent operators who may have established themselves, possibly in the hope that such a purchase might later be brought about.

In other cases operating agreements have been made with existing motor carrier and tramway lines. In the latter case, to protect their interests in territory jointly served, the New England Company accepts no local passengers between points served also by electric tramways.

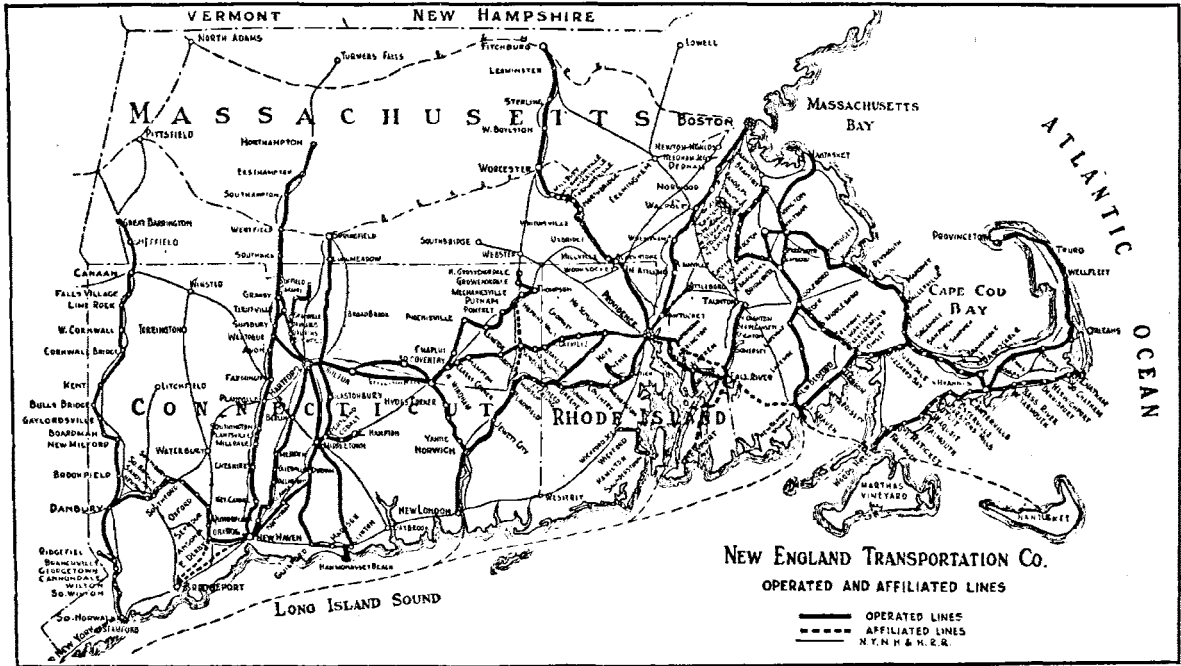

FIG. 3.

## THE TRAFFIC DEPARTMENT.

The Company has a separate traffic department which studies carefully the territory in which service is contemplated. That study is made jointly with the officials of the New Haven Railroad, and no line is installed until reasonable assurance can be given not only of the character of the country and the condition of the highways over which it will be operated, but as to the probable amount of business which it will do, and the effect upon the expenses and revenues of the parent company.

The traffic department lays out the base schedule to be operated, and the different Division Superintendents are responsible for making additions to meet the traffic demands through double heading or running short line service at different hours of the day or during the week-end period. In this respect one advantage of a single co-ordinating management for numerous 'bus lines is especially noticeable. The ability to distribute a certain number of transportation units to cover peak demands at different periods of the day or week increases the maximum capacity of the equipment, while decreasing idle periods and the necessity of holding large reserves of rolling stock. Thus on some lines an excess traffic of 50 to 100 per cent. on Sundays can be handled by the temporary assignment of vehicles which normally are run on other routes on which there is no demand for Sunday service.

Wherever the operation of motor 'buses becomes desirable or necessary, they are, so far as practicable, operated:—

(a) As an extension of and in connection with rail service, making connections with important trains.

(b) Parallel with and as feeders to rail service, thus enabling the rail service to be scheduled more rapidly, and, in consequence, to be made more attractive to the public.

(c) For the filling of rail schedule intermissions where highway operation is justified, but where passenger traffic is too light, or goods traffic too heavy to justify gasoline rail cars, and where through the operation of the highway service these gaps may be filled, and

(d) For a highway service, connecting with the rail service so far as practicable, between certain populous centres where the railroads handle passenger travel, but between which the construction of new or the improvement in old, highways has now created a situation in which the operation of the motor coach offers the only means of regaining former revenues now lost.

An interesting example of the first of these classifications is the route from New Haven to Farmington and beyond. The first attempt at transportation other than by horse or ox-cart was made about 1830, when a barge canal was constructed between these two points. Unfortunately for the stockholders the competition of steam vessels, which soon began plying up the Connecticut River to Hartford, and the steam railroads which were rapidly built throughout New England, did not permit the barge

canal to become prosperous, and in 1850 rails were laid on the tow-path of the old canal. Steam passenger trains were run here paralleling the main line from Springfield to New Haven until the rail car became available. For some time this formed a satisfactory solution of the problem. As a result, however, of the increasing inroads of automobile competition, and, incidentally the construction of an excellent concrete highway by the State, this route was one of the first to which 'buses were assigned. It is now covered four times daily by a single coach which transfers passengers at each end of the run to steam trains for more distant points.

Representative of the second group is the 14-mile run between Fall River and Taunton, connecting also with other lines out of each terminal station. In 1922 with an all-steam service there were daily eleven trains each way, of which four were express and seven local. There are now, in spite of increased motor car traffic a total of sixteen scheduled runs between these points, of which ten are rail trains—eight of them express and two local—and six local 'bus runs. Of the eight rail expresses, six are covered by steam trains and two by gasoline-electric rail cars. This type of service is obviously beneficial both to the operators and to the public, and it is notable that in a group of such operations the railroad has more than regained the passengers once considered lost. Incidentally, the operating cost is, generally, less than with the former all-steam schedule.

The third type of application may be seen between Danbury and New Haven. Here heavy through freight traffic entering New England from the West, and only a light local passenger business, have to be dealt with. By putting on a single 'bus these rails have been relieved of all passenger traffic, and the movement of hundreds of wagons of freight expedited each day.

The Boston-New York run is typical of the last classification. Here the railroad operates twenty through express trains a day each way, making the journey in from five to six hours at a cost of about 8.25 dols. (approx. 33s.). It has been demonstrated that some travellers prefer to make this trip by 'bus, a choice which takes about double of their time, but saves them 1½ dols. (6s.) if the trip is made by day, or 3 dols. (12s.) if they care to drive from nine o'clock in the evening until breakfast time next morning.

This particular route is justified only by the fact that a demand exists for it, such a trip being distinctly wasteful of time. It does not facilitate making connections for branch lines, nor does it relieve the steam railroad of any cares or expense. The travellers on this route seem to be drawn from two classes; those to whom the reduced fare is the chief attraction, and those who enjoy the more leisurely and intimate views of the beautiful New England countryside. Many have predicted the failure of this type of service, considering that the initial traffic was the result of

curiosity and novelty, but this has certainly been amply disproved by many of the long-distance 'bus routes in the Western States, and there is every indication that this vogue of highway travel in the Eastern State is also permanent.

#### THE PSYCHOLOGICAL ASPECT OF ROAD TRANSPORT.

The psychological aspect of highway transportation must not be neglected, though apparently in many instances the traditionally conservative railroad operators have been careless or sceptical in this respect. I refer particularly to minor conveniences and accessories. It is known from classical studies of the problem that a certain shop will sell a larger quantity of cigars or cigarettes than one immediately adjacent if its entrance is on the exact level of the pavement while that of its competitor is raised by a matter of four inches. The sunny side of the street draws more trade in Northern climates than does the shady side. The well-lighted display window secures a more favourable reaction from the passing pedestrian than does one dimly lighted, or one brilliantly but incorrectly illuminated.

These teachings apply to the problem of successful transportation just as forcefully as to the selling of tobacco. In one city 'buses are loaded to capacity from the sidewalk in the midst of the shopping district, while 200 yards away across a busy public square trains charging a lower rate, wait almost in vain for passengers.

Of two vehicles scheduled to leave simultaneously on the same run, a long low one with an appearance of speed and power will be filled with passengers, while a higher one takes only the overflow. Luxury, or the "Illusion of Luxury," is a factor not to be under-estimated. For soft deep cushions, scientifically designed, plenty of leg room and seat backs set at a comfortable angle, the travelling public is more indebted to motor coach builders than to railroad equipment manufacturers. And, although our 'bus passengers are probably, on the average, less accustomed to luxury in their own homes than are those who ride on express trains, they have been educated by 'bus manufacturers to demand and secure a standard of comfort, ventilation and accessories, superior to that generally available in rail equipment.

In conclusion, the operation of highway motor coaches properly co-ordinated with the railway, to give a complete transportation service, is advantageous to both the travelling public, and the parent company, and consequently to the community at large.

# The Necessity for Co-operation between Road and Rail Transport: The Position in Germany.

## I.

Submitted by the Delegate of the Deutsche Reichsbahn Gesellschaft  
(German State Railway Co.).

In Germany, as in other countries, the development of the motor vehicle has diverted a considerable part of the passenger and goods traffic from the railways. This loss is chiefly felt in regard to distances up to 100 kilometres (62½ miles), and is due to the fact that the motor vehicle offers advantages over short distances which the railway cannot offer. The motor vehicle is largely employed for the transport of goods from house to house without the necessity of unloading and re-loading; it enters the very heart of the towns which it serves, thereby facilitating travelling; it is not confined to a definite time-table or to fixed tariffs, and for short distances it is cheaper than the railway.

On the other hand, it is of value in feeding the railway and renders valuable services to the community by opening up thinly-populated districts where the construction of railways would not be remunerative. It can also be employed to advantage as a means of communication between terminal stations in a town and for relieving railway lines with heavy long-distance traffic.

To a certain extent the loss suffered by the railways owing to this diversion is made good by the transport of products of the motor industry.

The German Reich's Railway Company has come to the conclusion—

(1) That the railways cannot hope, merely by reducing their tariff and facilitating transport, to regain the traffic which has been diverted to the motor vehicle.

(2) That co-operation between railway and motor transport is in the interest of both means of transport and of the public. A struggle between the two would entail heavy burdens on both means of transport and would result in uneconomical undertakings, thereby doing harm to the whole national economy.

The German Reich's Railway Company therefore concluded, on March 29th, 1924, with all large motor companies of Germany united under one mother company, a company agreement by which this co-operation has been organised in the following manner:

If certain traffic is to be diverted from the railway to the motor vehicle a special operation contract is to be signed between the local directors of the Reich's Railway and the motor traffic



company, by which the mutual rights and obligations (liability for loss and damage during transport), the tariffs and the distribution of possible surplus profits are fixed. Even if no direct surplus profits are realised for the railway either in the one case or the other, there remains the advantage that the railway retains the traffic, regains lost traffic and prevents any further diversion.

In the case of some of such "rail and motor lines" organised for goods traffic, there is co-operation with the forwarding agents, whose forwarding offices act as receiving depots for goods for the rail and motor traffic.

On September 1st, 1927, there were 61 railway and road transport lines in operation. Of these twenty-two are engaged solely in passenger traffic, 37 solely in goods traffic, and 2 in mixed traffic. The passenger traffic lines covered a distance of 310 kilometres (about 194 miles), the goods traffic lines 1,343 kilometres (840 miles), and the mixed traffic lines 15 kilometres (9½ miles). In the first half of 1927, 116,000 tons of goods were transported, covering a total distance of 410,000 kilometres (256,250 miles); 539,000 persons were also transported, covering a total distance of 310,000 kilometres (193,750 miles).

The business resulting from the general agreement is carried on by the "Office for German Rail and Motor Traffic in Berlin," in which the German State Railway company and the motor traffic companies are each represented by a business manager.

---

## II.

Submitted by the Delegate of the *Geschäftsstelle für den Deutschen Eisenbahn Kraftwagen Verkehr* (Office for German Railway Motor Traffic).

The number of motor vehicles increases steadily and continually. Goods delivery to customers by business houses and works having their own motor vehicles, the motor traffic of forwarding agents, motor omnibus companies of the towns, of public and private undertakings, are all still increasing, but there is no unity and regularity in the whole traffic service.

As a result the traffic is in part diverted uneconomically and to no purpose from the railway. Owing to this diversion the railway incurs unnecessary losses of receipts in both passenger and goods traffic. This causes the railway to take steps to counteract this in the way of organisation and tariffs, which render necessary yet further methods which are not always profitable, and which prevent a sound development of railway traffic. Through all these circumstances the public are harmed, the railway suffers loss and the motor vehicle does not achieve its object.

### 1. CO-OPERATION IS IN THE PUBLIC INTEREST.

National economy demands that the traffic service shall be as cheap and as complete as possible. It is therefore necessary that every means of transport should serve the traffic which best corresponds to its special type. The traffic organisation must also be developed according to the requirements of national economy. The different means of transport must be organically adapted to one another, and especially must arrangements be made for the most orderly and convenient transfer possible from one means of transport to another. This applies both to passenger and to goods traffic, and can be achieved by the issue of through tickets and by the organisation of through despatch. The public have an interest in a sound and unified tariff, in the opening up of remote districts by means of traffic and education, and in a rational development of motor traffic organisation which is still in its infancy.

### 2. CO-OPERATION IS IN THE INTEREST OF THE RAILWAYS.

Certain consignments are inconvenient and partly uneconomic for the railway. The railway can systematically transfer these consignments to the motor vehicle and can reject the transport by rail which it finds burdensome. By reasonable adaptation of the motor vehicle it can supplement transport by rail and improve and extend its service. In cases of necessity the motor vehicle can render useful service to the railway. Unhealthy competition is excluded and the public transport service developed.

### 3. CO-OPERATION IS IN THE INTEREST OF THE MOTOR VEHICLE.

The motor vehicle is freer and more mobile than the railway, which is confined to the network of railway lines. Its unit of transport is less than that of the railway, and in case of single consignments it conforms more to the needs of the present economic situation. The motor vehicle is still in its infancy and is seeking employment. By co-operation with the railway a fixed and definite field of activity is allotted to the motor vehicle; it does not need to seek tasks which other means of transport can fulfil more economically, but has from the start a healthy basis. Co-operation offers the possibility of unification of motor undertakings into one large organisation. This alone guarantees security and regularity and a rational development of motor organisation.

# The Motor Vehicle as an Extension of the Railway.

By M. A. M. POURCEL,

*Chief Engineer of the Paris, Lyons and Mediterranean Railway.*

The question of the relation between the motor vehicle and the railway is very complex, and one that I do not claim to be able to deal with in all its aspects.

I intend to deal principally with "The Motor Vehicle as an Extension of the Railway System," that is to say, "The Motor Vehicle as a Complement to the Railway." This may be regarded as the attractive side of the question, but it is necessary for me to add at once that there is another—"The Motor Vehicle as a Competitor to the Railway."

I will refer to this latter aspect of the problem towards the end of this paper.

## THE MOTOR VEHICLE AS AN EXTENSION OF THE RAILWAY SYSTEM.

1. *Tourist Services.*—Great development has taken place in connection with the railway system of France, in the organisation of services of tourists' motor coaches and the Paris-Lyons-Mediterranean system, to which I have the honour to belong, was a pioneer in the adoption of motor vehicles, the number of its services of tourists' motor coaches having been rapidly developed during the past few years.

*Historical.*—It was in 1909 that our present Director-General, M. Margot, then Chief Engineer of the Running Section of the P.L.M. system, had the clear vision of the enormous advantages which the motor coach possesses for tourists' services in mountainous districts.

In such areas railways are necessarily infrequent; horse-drawn vehicles are slow and terribly uncomfortable for getting up high mountains. The motor vehicle provided a complete solution of the problem, it being realised that it would enable tourists, without fatigue, to penetrate into the heart of the mountain districts and to have opportunities of admiring the most magnificent stretches of country. It is true that this is done a little more rapidly than in the past, but are we not, whether we like it or not, in the century of speed? The motor vehicle enables the mountain health resorts to be conveniently reached, and it also gives rise to the establishment of new centres of the kind. Finally, the alpine climber, although he may not like to see his domain invaded by the ordinary crowd, finds in the motor coach a means of easily reaching his starting point, and so is able to save his time and energy for the mountain tops.

Exactly at the same time, the Touring Club of France launched its idea of the establishment of a touring road known as the

Route des Alpes, extending from Nice to Evian, *via* the mountain passes. Over a good part of the route roads were already in existence, and only needed local improvements. The only important section which required to be constructed was one between the upper Arc Valley (Bonneval) and the upper Isere Valley (Val d'Isère) over the Iseran Pass at a height of 2,770 metres (9,085 feet) above the sea, the terminating point of the projected touring road. Circumstances have not so far not permitted the construction of this section, although its execution now seems near at hand. Fortunately it was meanwhile found easily possible to find a different itinerary, which was done, and after very careful surveys, the Route des Alpes, although in some quarters regarded at the time as being somewhat daring, was opened in 1911.

*Present-day Services.*—At the present day various services are in operation over this road. The most rapid enables the journey between Nice and Evian, or *vice versa*, a distance of 630 kilometres (393½ miles) to be covered in three and a-half days, the vehicle travelling over seven great passes, five of which rise to a height of over 2,000 metres (7,120 ft.), the highest, the Galibier Pass, reaching 2,550 metres (8,364 ft.).

One optional service occupies five and a half days, and passes through Annecy, Aix-les-Bains and Grenoble, the total distance covered being 735 kilometres (459¾ miles). New branch services are run in conjunction with those operating over the main artery of the Route des Alpes. The latter has also been extended; to the north at first by the services on the Route du Jura, then towards the Auvergne and the Cevennes by a junction transverse service from Grenoble to Le Puy, this also being extended on one side towards Vichy and on the other towards Les Causses, where it connects up with the services of the Orleans and Midi railway systems. Finally the Route des Alpes service has been extended along the Riviera coast and to La Provence by a service from Nice to Marseilles, which latter is also provided with an extension to Avignon.

The whole of the Route des Alpes services are in operation from July 1 to September 20, a few sections being started on June 15 or even June 1.

Moreover, for several years past a winter Route des Alpes service has been run between Aix-les-Bains, Grenoble and Nice, the journey occupying three days, this service having also proved a great success.

#### *Progress.*

A few figures may be given to show the steady progress of the P.L.M. touring motor coach services.

*In 1911:* 22 services, of a total length of 1,225 kilometres (765½ miles), representing 140,625 vehicle-miles.

*In 1913:* 36 services, 2,760 kilometres (1,725 miles), 318,750 vehicle-miles.

*In 1921:* 40 services, 4,300 kilometres (2,687½ miles), 437,500 vehicle-miles.

In 1924: 85 services, 9,600 kilometres (6,000 miles), 775,000 vehicle-miles.

In 1926: 156 services, 18,700 kilometres (11,687½ miles), 1,567,500 vehicle-miles.

It may here be mentioned that last year the number of passengers carried amounted to 250,000 and the receipts to 12,000,000 francs.

#### *Scheme of Working.*

The plan of working adopted by the P.L.M. company is that of granting concessions for the running of the services to private concerns, the concession including a guarantee scheme, which enables the contractors to cover their expenses. The Railway Company closely controls the running of the services, draws up the time tables, fixes the fares, and decides as to the type of vehicle to be used.

The vehicles employed on the services have, under the impulse given thereto by the P.L.M. Co., made very great progress in recent years from the point of view of comfort. The most generally used type are Pullman 14-seated coaches, having five rows of three armchairs. The express services are maintained by eleven-seated vehicles, the armchair seats being arranged in four rows of three. The winter-service vehicles are partially closed, a detachable cover being provided over the three rear rows of seats.

The average running speed, variable, of course, with the routes followed, is generally from 15½ to 18½ miles per hour.

The fares, which are also variable in accordance with the more or less difficult nature of the route, average about 70 centimes per kilometre (a fraction over 2d. per mile, at an exchange rate of 124 francs to the £). The seats, which are all numbered, may be booked in advance.

On the services which have the heaviest traffic, light motor vans for the transport of passengers' luggage are employed.

#### *Other French Services.*

I will not extend these notes by referring at length to the organisation adopted by the other French railway systems, which, in general, follows that of the P.L.M. Co.

I will therefore only mention among the principal services:

The Routes des Pyrennees, from Biarritz to Cerbère (543½ miles), or to Carcassonne (512½ miles) in six days, with an extension from Carcassonne towards Les Causses.

The services in the Vosges of the East France and Alsace-Lorraine systems.

The Route de Bretagne of the Orleans Co. and its various services in Brittany; to the Castles of the Loire area, in Auvergne, &c.

Such is briefly, and, in a general way, an outline of the motor road service organisation of the French railways. I am aware that numerous and well-organised tourists' motor services exist in many countries. Nevertheless, the French organisation, which is well advanced, and in which the French railways take a preponderating part is, I consider, worthy of being brought to your notice. It enables the extremely varied districts of France

to be visited in detail, and it opens up not only to foreign visitors, but also to many French people, numerous beauty spots formerly but little known.

#### THE ROLE OF THE MOTOR VEHICLE APART FROM TOURING.

The foregoing remarks deal exclusively with the motor vehicle from the touring point of view. The automobile is, however, a valuable auxiliary to the railway in many other respects.

#### *Public Transport Services.*

There exist in France, as in many other countries, numerous public transport services. These may be classified in three groups—free services; services run in accordance with the regulations of, or with subsidies from, Department and communal authorities, with or without State aid.

The free services are subject, so far as regards traffic, to the special regulations of the French Road Code Act of December 31, 1922, which contains rules regarding the age and capability of drivers, the passing of the vehicles by the administrative authority, the display of fare boards, &c. From the administrative point of view the organisers of such services have only to fulfil a simple declaration formality before the Prefect of the Department.

The services controlled or subsidised by Departments or communes are subject, as regards fare tariffs, the districts served, time tables, &c., to the control of the concession-granting authority. Subsidised services in which the State participates are subject to more closely defined rules. They are now controlled by the Act of August 21, 1923. Organisers of passenger services must provide on certain days, and at least once a week, a service in each direction, capable of conveying 15 passengers and 6 cwt. of luggage. They also provide the postal service. Goods-carrying services must carry at least three tons, this being reduced to two tons in the case of mixed services. Applications for State subsidies are examined by a Permanent Committee established at the Ministry of Public Works, and all unnecessary competition to the railways or to other road motor services running under a concession is prevented. The services in this category are therefore, generally speaking, complementary to the railways, and assist in the development of traffic.

#### *Forwarding Services.*

Finally it may be noted that the bulk of the forwarding service in connection with the delivery of goods sent either by passenger or goods trains, formerly effected by horse-drawn vehicles, is now done by means of motor buses or trucks, which enables a much wider radius to be covered. Thus the P.L.M. Co. has now no fewer than 118 express delivery services, and 116 ordinary services in operation, these serving over 300 localities, some of which are from 30 to 37½ miles from the railway.

In conclusion, whether it is a case of passenger—tourist or otherwise—or goods transport, the motor vehicle enables the zone of influence of the railway to be greatly extended. Moreover, road motor vehicle services can be adapted more exactly to the

traffic requirements of any particular district. Over and above the main railway system, the secondary lines and the local railways, the motor vehicle forms a sort of capillary system which can penetrate every corner of the country, developing traffic and the exchange of commodities; in other words, life.

#### THE MOTOR VEHICLE AS A COMPETITOR TO THE RAILWAY.

There is, however, as I stated at the commencement of this paper, another and less satisfactory side to the question—that of the motor vehicle as a competitor to the railway. Although this is not my subject I consider it necessary to refer to it in order that my preceding remarks may not be regarded as incomplete and unduly optimistic.

There is nothing to be said against the motor vehicle when it is used for taking traffic to the railway for which the latter is better adapted. The ideal solution will clearly be that each form of transport should deal with the traffic for which, by its character, it is best suited.

To come to actual rather than mathematical figures, one may admit that the vehicle-kilometre cost—coach, 'bus or 5-ton truck ranges between  $4\frac{1}{2}$  and 5 francs (this being equal to from 13.94d. to 15.5d. per vehicle-mile), and that the cost on the main railway system is 30 francs per train-kilometre (approximately 7s. 9d. per train-mile) or about six times more. It must be remembered, however, that whereas the Alpine coach and the motor 'bus are only capable of carrying 14 to 20 passengers respectively, a P.L.M. express train can accommodate from 500 to 1,000 passengers, according to the class of railway carriage, or from 30 to 50 times as many. A P.L.M. goods train carries on the average 280 useful tons, equal to a fleet of sixty 5-ton trucks.

It would seem, therefore that after a period of experiment more or less laborious, and more or less difficult, each method of transport should spontaneously tend to adapt itself to the importance and character of the traffic to be dealt with. The main obstacle to this natural progressive adaptation is the entirely different set of conditions applied to the two forms of transport.

Not only does taxation bear much more heavily—in France at least—on rail than on road transport, but also the motor vehicle has the free use of a road system constructed and maintained at the cost of the public, a state of things which is all the more serious inasmuch as the modern vehicle causes considerable wear of the road. Thus it is that the problem of the competition of the motor vehicle with the railways is attracting attention at the present time to a varying extent in many countries. One of the most notable instances is that of Switzerland, where the Federal railway authorities have organised a railway auxiliary undertaking, controlling powerful means of motor road transport, and acting as an intermediary in bringing back the traffic to the railways with the object of leaving only such transport work for the motor trucks as they can perform more advantageously than the railways.

In France the same question is also becoming steadily more acute.

The number of motor vehicles is, in fact, progressing at a very rapid rate in our country, there being in 1926 about 720,000 vehicles, or one for about each 55 inhabitants. This number may appear small to our American friends, the United States having, I believe, one motor vehicle for each five inhabitants. For us, however, the number is considerable, and moreover it shows an increase of 25 per cent. over 1925. It does not include the 175,000 motor cycles, sidecars and cycle-cars. Touring cars figure in the total to the extent of 453,000\*; trucks and vans account for 245,000, and public service vehicles for about 25,000.\*\*

This increasing competition is creating grave problems for many local railway undertakings; indeed for many it is a question of life or death, a state of things to which the public powers that be are not remaining indifferent.

Even as regards the main line system, the railway authorities have been forced to consider, at least in the most affected centres, what measures must be taken to ensure a reasonable division of the traffic between road and rail. The P.L.M. Co., for example, is at present engaged in studying the problem in respect of the busy industrial area embraced between the cities of Lyons, St. Etienne, and Grenoble, cities with respective populations of 565,000; 200,000 and 85,000 inhabitants, with a total population of 2,200,000 for the three Departments.

#### *Rail Motor Coaches.*

To be complete, the matters dealt with above should include a reference to rail motor coaches, the adaptation of which to railway operation is not without certain technical difficulties, but which, however, may on many secondary lines provide useful solutions, intermediary between the motor 'bus and the train for streams of traffic ranging between 60 and 100 passengers. Trials with such vehicles are at present being made in France on both secondary and main lines, among others, by the P.L.M. Co.

#### CONCLUSION.

Such is a rapid sketch of the many aspects of the problem of the complex relations between the motor vehicle and the railway, problems for which, doubtless, solutions will be found in the years to come.

When the most crying anomalies resulting from the existing conditions and regulations are straightened out, I like to think that the motor vehicle will remain, above all, a valuable auxiliary to the railway, seeking and bringing traffic from the most remote areas, and intensifying everywhere the economies of life. It is from this aspect that the P.L.M. Co. has envisaged the motor vehicle from its introduction, and I am convinced that herein lies its lasting rôle in the future.

---

\* as against 5,400 in 1901, 37,600 in 1908, and 107,500 in 1914.

\*\* Regular public motor vehicles which, in 1913, covered only a distance of about 3,125 miles, are now being run over an aggregate itinerary distance of 37,500 miles.



# The Development of Government-Owned Road Motor Transport Services in South Africa, worked in conjunction with the Railways by the South African Railways and Harbours Administration.

By Sir WILLIAM HOY,  
*General Manager South African Government Railways and Harbours.*

And submitted by G. G. ELLIOTT,  
*Advisory Engineer to the High Commissioner for the Union of South Africa.*

In the first place it must be stated that the railways operated in the Union of South Africa are, with a few minor exceptions, State-owned, and, in this respect, the conditions differ considerably from those obtaining in most European countries. The Railway Administration is in no way concerned with the construction or maintenance of roads, which come within the jurisdiction of the Provincial Governments of the various provinces of the Union. The Provincial Administrations concerned are empowered to levy taxation for various requirements within their respective provinces, and, in addition, receive a subsidy from the Central Government. Funds obtained in this manner are devoted to provincial requirements, which include the construction and maintenance of roads.

## THE FUNCTION OF THE MOTOR ROAD SERVICE.

South Africa is a country of huge distances, and the primary function of the State-owned road motor services is to develop the outlying districts at present remote from rail communication, and by this means assist the large farming communities in such areas to extend their operations, and, at the same time, to enable them to have speedy access to the markets. Another important function of the services is to bring in traffic to the railways, and it has been the constant policy of the Administration to avoid running motor services alongside railway routes. It may, however, be necessary to consider providing services paralleling certain sections of the railways in the case of lighter traffic which can be conveyed expeditiously and conveniently by road. It must also be recognised that there are areas where road transport is preferable to rail, the railways in such areas being employed mainly for the conveyance of heavy bulk traffic.

## SOUTH AFRICAN ROADS.

The physical conditions in South Africa are fairly severe. In most of the country districts earth roads are all that are available and roads of this type demand a vehicle with a light axle load. In the main, the road surfaces are somewhat rough, severe grades occur in many areas, and during the rainy season some of

the roads become practically impassable for wheel traffic of any description. Notwithstanding the severe conditions, the aim of the Railway Administration is to maintain services throughout the year, and, while a high standard of road is not insisted upon, it is a condition, before introducing services, that the roads should be placed in sufficiently good order to afford reasonable prospects of an all-the-year-round service being maintained. The Administration makes considerable use of vehicles of the six-wheel type, brief details of which are given under the heading, "Types of Vehicles" below. The adoption of this type of vehicle in certain areas has minimised the road problem to a great extent, and it has been found that six-wheel lorries can negotiate rough roads with comparative ease, and without serious damage to the lightly constructed "veld" road.

#### MILEAGE AND TRAFFIC.

The rapidity with which the Government-owned road motor services has extended during the last two years is illustrated by the fact that in January, 1926, the total route mileage operated by the Railway Administration was 1,218, and at March 31, 1927, it was 4,282, an increase of 3,064 miles in fourteen months. Between April 1 and June 30 of the current year new services were inaugurated, or existing routes extended, in fourteen different areas, representing a further increase in road service mileage of 429, or a total at June 30, 1927, of 4,711 miles. In addition to those existing, several additional services have been authorised, and will be introduced during the course of the next four or six months.

The services operate in different areas, widespread throughout the Union, many of them serving districts more than 100 miles distant from the nearest railway station, and in one case over 200 miles. The services are primarily designed to enable farmers to place light perishable produce on the markets quickly, and in this connection the facility has been of inestimable value in developing areas in which progress was being retarded by the absence of reliable and rapid transport facilities. In addition to light goods and parcels traffic, passengers are conveyed, accommodation being provided in the lorries for approximately nine Europeans and twelve non-Europeans. The services are appreciated and well patronised by the communities concerned, and during the twelve months ended March 31 last, 493,924 passengers, 24,891 tons of goods and parcels—comprised principally of small consignments of light traffic—and 196,531 gallons of cream were conveyed. The total vehicle mileage run during the period mentioned was 1,218,793.

#### TYPES OF VEHICLES.

In certain areas now served by motor transport, traffic has increased to such an extent that it has been necessary not only to augment the plant, but to provide vehicles of much higher carrying capacity. Traffic requirements on some of the routes

to-day demand the replacement of the 1½ to 2-ton carrying capacity four-wheeled lorries, which were placed in commission at the time of introduction of the services, by vehicles capable of conveying a load of from 3 to 5 tons.

Unfortunately the use of large-capacity vehicles is restricted on account of the small axle load permissible over veld roads. This difficulty, however, is partly overcome by the introduction of six-wheel vehicles.

The six-wheel vehicle has given good results in South Africa, and this is a proof of the utility of this type of lorry when it is considered that in many areas they are working over rough roads with steep gradients. In certain areas in the Union heavy rains occur during a portion of the year, and the roads almost become impassable. During last summer, six-wheel vehicles were able to maintain a scheduled service when the state of the roads, due to muddy conditions, rendered it practically impossible for ordinary touring cars to move.

The following are the main advantages claimed for the six-wheeler:—(1) Life of tyres increased by fully 100 per cent. (2) Better distribution of load owing to the additional axle provided. (3) Risk of skidding minimised. (4) Brakes on four rear wheels. (5) Four-wheel drive.

The conditions in South Africa where the dust trouble is pronounced, and where, during certain seasons of the year, heavy mud is encountered, demand that, so far as possible, all working parts should be protected against the entry of grit and dirt, and that lubrication of the transmission, springs, bearings, etc., should be enclosed and, preferably, carried out by the "gun" system of lubrication. Wearing parts should be reduced to a minimum, and shackle pins, joints, bushes and other parts, requiring fairly frequent replacement, should be as large as practicable. The wearing parts should be made easy of access in order that replacements and examinations can be carried out expeditiously. Powerful brakes on the rear four wheels are essential, and should be actuated independently so that the vehicle is not out of control in the event of a partial failure. An auxiliary gear, which, with the ordinary gear, allows of eight forward and two reverse gears, has been found essential where difficult country has to be traversed.

As both goods and passenger traffic are catered for, the majority of the bodies provided on the chassis have been specially designed to meet the peculiar traffic conditions obtaining. Dual-purpose covered bodies are provided on most of the lorries, the front portion being fitted with comfortable spring seats for European passengers, the rear portion—which is separated from the front by a wooden partition—being used for the conveyance of goods traffic. Upholstered seats in the rear of the vehicle are provided for native passengers.

## RATES AND FARES.

With a view to assisting the farming community to the utmost extent, rates and fares have been calculated on the lowest possible basis, consistent with the cost of working the services. Passenger fares are 3d. per mile for European adults, children under 12 being conveyed at half fare. The tariff applicable to goods, parcels and luggage is also low, as will be seen from the appended table of charges:—

Miles.	Rates per 100 lb.	Miles.	Rates per 100 lb.
	s. d.		s. d.
15	0 9	70	2 1
20	1 0	80	2 3
30	1 3	90	2 5
40	1 6	100	2 6
50	1 9	150	3 2
60	1 11		

### HEAVY TRANSPORT.

Up to the present the Administration has not embarked upon the conveyance of what may be termed "heavy traffic" on any considerable scale. The conveyance of heavy traffic, particularly seasonal traffic, such as maize and wool, is a difficult problem. The period during which such traffic is offered is restricted to a few months of the year only, and a large plant would be required in order to move these commodities with reasonable expedition. Much of the traffic of this description will not bear a rate sufficient to cover the cost of road motor transport, particularly when it is remembered that, if a large number of vehicles is employed, which would perforce have to remain idle for a considerable portion of the year, depreciation and interest charges would continue during the period when no revenue is being earned.

Experiments are now being conducted in regard to the conveyance of "medium heavy" traffic. The citrus crop in the Muden district of Natal is now being transported by tractor and trailers to railhead at Greytown Station, a distance of 20 miles. The conditions in this area are severe; the road rises 2,000 feet in ten miles; severe curves are frequent and the ruling gradient is 1 in 10. Approximately 3,000 tons of citrus will require to be transported within a period of four months.

If experience demonstrates the practicability of hauling heavy traffic by mechanical transport, at economical cost, the experiment will have a far-reaching influence on the development of the various classes of farming operations in the Union of South Africa.

# The Necessity for Co-Operation between Road and Rail Transport.\*

By Major JAMES PATERSON, M.C. and J. B. OSLER,  
O.B.E., M.I.A.E.

*(Submitted on behalf of the Commercial Motor Users' Association.)*

The word co-operation can be used in more than one sense. It may mean the actual arrangements for working together, or it may mean partnership, that is, minds working together with a common interest, each mind operating its chosen means of transport untrammelled by the specialized organization of the other, or its professional tradition—and jargon! In what follows we have the latter meaning in our minds.

Such co-operation as existed in the 19th century between road and rail started by being one in which the old road transport interests predominated, and the road carriers brought their traffic to the rails, and in some instances ran their own vehicles on them. Then, as railway companies became carriers, there was a period of equality; but this gave way to a phase when the railway companies became very predominant associates—it would be impolite to use the word “partner,” to such a low ebb was road transport brought during the latter years of that century.

In the days when the horse, the steamship, or the man with or without the help of wheels, were the only other means of transport, railway companies provided arrival and departure places at their stations, but did not need to do more because the speed of movement by rail was so great, and the cost so low, that traffic was attracted to it.

It soon became clear, however, to railway companies in several countries, especially where distances were comparatively short, that both goods and parcels traffic should be given a complete service from the place from which it was to be moved right to its destination; and, owing to the superiority at that time of the rail over the roads, the rail was used for as great a distance as it could be, and the road for as short a distance as possible, because only on the rail was there a self-propelled vehicle.

In Great Britain Parliament had fostered such machines on rails, but throttled them from roads. In other countries where Parliament did not interfere, it is strange that so few attempts were made to evolve self-propelled vehicles on the roads during the years of the 19th century when those on rails were becoming larger, more efficient and more speedy, an exception being India, where steam trains manufactured in Britain were used on the trunk roads.

---

\* The paper expresses the Authors' personal opinions and must not be taken to be the opinion of any Companies with whom they may be connected.

In America the predominance of the railroad was helped by the great distances to be traversed, and in Britain by the privileged position of railway companies under their Acts of Parliament, and by the interpretation by the Courts of Law of the "rebate" to be allowed from the "collected and delivered" rates, if a trader performed his own cartage—an interpretation which we may be forgiven for considering very favourable to railway companies.

#### THE MODERN ROAD CARRIER.

The coming of the self-propelled vehicle on roads at the beginning of this century revived the independent spirit which the pre-railway road carriers had so strongly, and modern road carriers have revived or have grown up afresh, and are still growing, to equal in dignity and in extent of operation the road carrier of the coaching days—and indeed so far exceed them even in proportion to population, as our people now are all constantly on the move like ants, whereas 120 years ago the only travellers were the few scholars, peddlers, soldiers and the "nobility and gentry."

It is always very hard on great institutions which have flourished for many years without rivals when some new invention is made, which they do not at first take up vigorously themselves, and when those who have been pioneers of the new invention having at last made a success of it, "grow up" and assume equality of status. We have before us examples of surprising "growing up" not only of our own children, but also in the British Empire, whose constitution is being adjusted gradually as its members grow to "manhood" status.

The revival of road transport is so recent that men engaged in it to-day are mostly pioneers of their own businesses, and have built them up by giving a good service to the public, and both they and the men working with them have a keen business outlook. Men who have grown up in new and rapidly progressing enterprises are not generally so short-sighted as to regard themselves solely as people who have to do only just so much as their masters make them do in exchange for their wages.

Not only is modern road transport flexible, but so also are the minds of the men engaged in it.

#### ROAD AND RAIL SERVICE CO-ORDINATION.

Many road transport businesses are comparatively small, and the thought of co-operating with vast undertakings with great traditions positively frightens them, especially as there is in almost all vast undertakings difficulty for either a customer or a competitor to find out precisely who the business-man is, whom he can meet and do a deal with on business lines.

And may we suggest that if this difficulty is great in a country like Britain, where the railways are run by companies under a semi-public and semi-commercial system, how much greater it must be in those countries where the railways are owned and operated by the State?

We have now perhaps said enough as to the history of this subject, and as to some of the difficulties due to history and tradition that have to be overcome. We have also shown that the existence of road transport makes passengers and traders consider the complete journey they desire to make, because, for all short journeys in highly developed countries, there are two alternative methods of movement.

Manufacturers and both wholesale and retail suppliers are particularly attracted to-day by any means of transport which can offer them delivery of their goods direct from the factory, warehouse or store to the consignee with little handling.

To provide a complete journey, railway companies—except where the customers have rail sidings—must include services on the roads, whereas the need to co-operate with railways does not come strongly before those providing road transport, unless they take the trouble to think out the problems of transport from the public's point of view—a point of view just a little wider than some people are usually inclined to consider.

The public interest is, of course, to use to the fullest whatever they have invested their money in, unless and until it becomes clearly an obsolete investment to be scrapped in favour of something more efficient.

When the railway replaced the coach and horses the whole of the capital of the latter was lost; to-day when the road motor-car is available either to replace rail movement—or to cope with a certain proportion of the increase in general movement of persons and goods which has arisen—it may well be that some part of our investment in railways is obsolete and should be scrapped. Few, however, would be found to say—even in a small island like Britain or Ireland—that any substantial part of our investment in railways is obsolete. Road carriers who had horses, horse stables, and horse vehicles have, of course, had far more difficult problems; all, or almost all their plant and properties have become obsolete, and have had to be ruthlessly scrapped, and they have had to re-equip themselves with new motive plant, at first of primitive and inefficient type, costing a great deal more capital than the old. They also had to learn engineering—their knowledge of horse-mastership being of no further use—and they have had to evolve a new basis of knowledge in respect of costs of moving tons and cwts. per mile, etc.

It would therefore seem that those engaged in working railways should desire co-operation with modern road transport—by co-operation we mean partnership on an equal basis and for the public good—so that wherever the railway can offer either passengers or goods a service equal to or superior to any other, there should be available services by modern road transport of access to and delivery from the points where the rail transport respectively begins and ends—and then the public would have available a complete movement.

Arrangements for complete services exist in the United Kingdom for both goods and parcels traffic generally involving two " transhipments " with perhaps the criticism, that in some cases the road part of those services has not yet been fully modernised.

Big cities and manufacturing districts generally have road transport organisations for distribution of goods and parcels within their urban and suburban areas. Co-operation with these on the part of railways for delivery of goods and parcels to outlying districts is now in existence in many places in this country, and often results in a quicker and cheaper service to the public by ensuring full loading of the delivery vehicle, which might not be attainable daily, or twice daily, by vehicles collecting or delivering only such goods as had passed, or were to pass over a railway. More perhaps might be done in this way.

Conveyance of goods in bulk in containers suitable for mounting on both road and rail vehicles is being slowly developed both in the United Kingdom and in North America, and more still can be done in this direction.

#### PASSENGER TRANSPORT.

Co-operation between road and rail companies for passengers has not been developed much in some directions—for instance, in London, at King's Cross and St. Pancras railway stations, how hard it is for passengers arriving by train to get to a tramcar, omnibus or the local underground railway without serious danger to their lives, and considerable walking and delay; and at the station in the suburbs one of us uses daily, there are about 40 private motor-cars meeting an evening train from London, driven by the wives of the men of moderate means, or the hired servants of the rich, whereas two good motor omnibuses waiting there by arrangement with the railway company would get many of these travellers, and also many who are still pedestrians, but who would welcome a cheap and reliable way of getting home more quickly.

One would expect those who work for wages in both rail and road transport to favour co-operation: they have in most countries a higher wage scale than that of other industries more subject to competition from outside; and severe competition between "road and rail" would threaten the standard of life that they have attained.

We have shown that the public interest is for such co-operation, and in the case of railway companies, and also many road transport undertakings in this and other countries, the widespread shareholdings in small individual quantities make it hard to separate the " Capitalists " from the " General Public." If all the foregoing are for co-operation, what are the opinions of the " managements " ?



# INDEX TO CONGRESS PROCEEDINGS.

	<i>Page Numbers</i>
A.A. ( <i>See</i> AUTOMOBILE ASSOCIATION)	
ACCELERATION MEASUREMENTS FOR TESTING SPRINGING OF VEHICLES ...	222-3
ACCESSIBILITY ON VEHICLES FOR BAD ROADS AND CROSS-COUNTRY TRAFFIC ... ..	211, 295
ACCIDENTS :—	
Fatal, Number on British Roads ... ..	243
Prevention ... ..	55, 178-9, 184-5, 239
Publicity ... ..	262
Responsibility for Collisions ... ..	256
Statistics ... ..	258
ACCOMMODATION ( <i>See</i> BODY DESIGN).	
ACETYLENE GAS AS MOTOR FUEL—CHARACTERISTICS, PROPERTIES, IMPURITIES, ETC. ... ..	224-5
ACTON—NEW AVENUE TO RELIEVE TRAFFIC ... ..	45
ADAM, SIR JAMES, K.C. ... ..	11
ADDRESSES (POSTAL) :—	
Bureau Permanent International des Constructeurs d'Automobiles...	2
Organiser of W.M.T. Congress ... ..	2
ADDRESSES TO DELEGATES ( <i>See</i> DISCUSSIONS, LUNCHEONS, ETC.).	
ADELINE, M. A. ... ..	7
ADHESION OF VEHICLES TO ROAD ... ..	58-9
ADIB SHABAN TRANSPORT COMPANY ... ..	177
ADMINISTRATION OF ROADS :—	
Germany ... ..	191-2
Great Britain ... ..	44
Japan ... ..	143
South Africa ... ..	193-4
ADVERTISEMENTS—DISFIGUREMENT OF COUNTRYSIDE ... ..	132, 135
ADVISORY BOARD (MOTOR TRANSPORT), WAR OFFICE ... ..	61
AERIAL PHOTOGRAPHY—TRAFFIC CONGESTION RESEARCH ... ..	91, 243-6, 253
AEROPLANE BRACING—SUGGESTED APPLICATION IN BODY DESIGN OF SIX-WHEELERS ... ..	77
AEROPLANE SERVICE TO CAIRO ... ..	176
AFGHANISTAN ... ..	219
AFRICA ( <i>See</i> also separate headings for NORTH AFRICA, RHODESIA, SOUTH AFRICA, WEST AFRICA, etc.) :—	
Forest Transport Problem ... ..	37-8
Fuel Problem ... ..	27
Historical Notes on Transport Development ... ..	26, 36
Petrol Prices ... ..	73
Railways—When introduced ... ..	26
Vehicle—Suggested 300 h.p. Diesel Design to meet Local Requirements ... ..	72-6
AGENTS-GENERAL :—	
British Columbia ... ..	4
Nova Scotia ... ..	15
Ontario ... ..	15
Quebec ... ..	16
Queensland ... ..	16
South Australia ... ..	17
Tasmania ... ..	17
Western Australia ... ..	18

INDEX TO CONGRESS PROCEEDINGS.

AGRICULTURE :—	<i>Page Numbers</i>
Algeria—Use of Motor Traction ... ..	170
Attaché (Agricultural) to Spanish Embassy ... ..	17
Australia—Sheep, Number, and Value of Wool Exports; also	
Transport ... ..	160-1
Trailers, Scope for ... ..	76
Transport as Key to further Development ... ..	31
Belgian Ministry of Agriculture—Delegate at Congress ... ..	4
Caterpillar, Semi-caterpillar, and Tractor ... ..	28
Co-ordination between Road and Rail Transport Systems ... ..	186
Cotton Growing and Transport ... ..	38, 61
Germany—Traffic Characteristics and Roads ... ..	190
Hungary ... ..	165
India ... ..	215-7
International Economic Conference ... ..	79-80
Machinery, Farming, Economic Aspects ... ..	75, 168
Omnibuses in Great Britain, Influence of ... ..	132
Palestine—Oranges, Ploughing, etc. ... ..	35, 173
Queensland—Transport of Live Sheep ... ..	161
Road Maintenance by Natal Farmers ... ..	193
Royal Agricultural Society—Delegate ... ..	11
South Africa ... ..	293-4, 296
Spain—Agricultural Attaché ... ..	17
Sugar Beet handled by Railway Motor Transport ... ..	122
United States—Region where declining ... ..	275
World's Agricultural Countries—Various References... ..	33, 46, 53-4, 64, 76, 80
AHMEDNAGAR, INDIA ... ..	218
AIR FILTER—NECESSARY ON MOTOR VEHICLES IN INDIA ... ..	67
AIR SERVICE (See AEROPLANE SERVICE).	
AIX-LES-BAINS ... ..	288
AKABOFF TRANSPORT COMPANY ... ..	177
ALBION LORRIES :—	
India ... ..	77
Iraq ... ..	170, 176
ALCOHOL AS MOTOR FUEL ... ..	211
Australian Possibilities ... ..	162
India ... ..	220
ALDERNEY :—	
International Travelling Pass ... ..	230
Rule of the Road ... ..	234
ALEPPO—MOSUL ROAD ... ..	176
ALEXANDRIA—TRAFFIC PROBLEM ... ..	37
ALGERIA :—	
Agriculture, Use of Motor Traction ... ..	170
International Travelling Pass ... ..	230
Number and Increase of Cars and Commercial Vehicles ... ..	34-5
Railways ... ..	113
Rule of the Road ... ..	234
Touring Facilities by Road ... ..	113
ALLEN, MR. A. DUNSCOMBE... ..	10
ALLGEMEINER DEUTSCHER AUTOMOBIL CLUB :—	
Delegates at the Congress ... ..	7
International Road Travel Facilities—Hert Filser's Paper ... ..	268-9
Discussion, and Resolution moved ... ..	93-4, 138, 269
ALLIANCE INTERNATIONALE DE TOURISME (A.I.T.) ... ..	10, 94, 137
Co-operation with other Bodies ... ..	101
International Road Travel Facilities ... ..	228-37
Discussion ... ..	85-7
Membership, Aggregate ... ..	231
AL PACHACI, MUZAHIM BEY... ..	13
Paper on the Part played by the Motor Vehicle in the Development	
of Transport in Iraq ... ..	175-7

INDEX TO CONGRESS PROCEEDINGS.

	Page Num
ALPS, THE ... ..	113, bers
ALSACE-LORRAINE ... ..	255
AMENDED RESOLUTIONS :—	
Herr Filser's ... ..	138
Mr. Stenson Cooke's ... ..	103
AMERICA (See separate headings for SOUTH AMERICA, UNITED STATES, etc.).	
AMERICAN AUTOMOBILE ASSOCIATION—DELEGATES ... ..	18
AMERICAN CHAMBER OF COMMERCE—DELEGATES ... ..	18
AMERICAN RAILWAY ASSOCIATION—CO-ORDINATION OF TRANSPORT FACILITIES... ..	274
AMIENS, FRANCE ... ..	111
AMORY, MR. H. R. ... ..	18
AMTSVEJSINSPEKTORFORENINGEN I DANMARK—DELEGATES ... ..	5
ANCIENT ROADS (See HISTORICAL REFERENCES).	
ANGLO-PERSIAN OIL COMPANY ... ..	80
ANGWIN, THE HON. W. C. ... ..	18
ANHWEI (PROVINCE), CHINA—ROADS AVAILABLE... ..	188
ANIMAL TRANSPORT (See BULLOCK, CAMEL, HORSE, etc.).	
ANNECY ... ..	288
A.N.W.B. TOERISTEN BOND VOOR NEDERLAND—DELEGATE ... ..	12
ABAKAN COAST, INDIA ... ..	219
ARC VALLEY (BONNEVAL) ... ..	288
ARDENNES, FRANCE ... ..	113
ARDESHIR, MR. A. ... ..	15
AREA :—	
Australia—Population and Density ... ..	154
"    Railway Track Mileage ... ..	31
Great Britain and India compared with Regard to Road Mileage ... ..	43
ARGENTINA :—	
Co-ordination of Road and Rail Transport Developments ... ..	186
International Travelling Pass ... ..	230
Rule of the Road ... ..	234
Six-wheelers ... ..	213
Transport Conditions similar in Australia ... ..	79
ARMSTRONG, COMDR. F. P., O.B.E. ... ..	11
ARMY TRANSPORT :—	
Australia—Department of Defence Delegate ... ..	3
Indian Army—Delegate ... ..	13
"    Six-wheelers ... ..	218-9
Producer Gas as Fuel ... ..	220
Sahara Transport ... ..	171
War Office (British) :—	
Experimental Test Ground ... ..	207
Metal Tracks for Traversing Sand ... ..	202
Paper on "The Development of Motor Vehicles suitable for Service on Bad Roads and Across Country" ... ..	195-200
Subsidy Scheme for Six-wheelers ... ..	197-8, 201
Vehicles—Six-wheelers, Technical Features ... ..	196-7, 205, 207
ARROWROOT—POSSIBLE SOURCE FOR ALCOHOL PRODUCTION IN AUSTRALIA	162
ARTERIAL ROADS—GERMAN PRACTICE FOR PREVENTING ACCIDENTS ... ..	55
ARTHUR OF CONNAUGHT, H.R.H. PRINCE ... ..	2
ARTLESS, MR. G. L. ... ..	10
ASHLEY, LT.-COL. THE RT. HON. WILFRID (MINISTER OF TRANSPORT) ... ..	30, 125, 135
Addresses Delegates after Luncheon ... ..	131-3
Welcomes Delegates on Behalf of Government ... ..	23-4
ASOCIACION DE AUTOMOVILISTAS DE SANTIAGO—DELEGATE ... ..	4
ASPHALT ROAD SURFACES—ADVANTAGES ... ..	50, 76
ASSAM ... ..	219
ASSOCIATION INTERNATIONALE DES AUTOMOBILE CLUBS RECONNUS ... ..	94
Co-operation with other Bodies... ..	101
International Travel—Delegate discusses ... ..	87-93, 98

INDEX TO CONGRESS PROCEEDINGS.

	<i>Page Numbers</i>
ASSOCIATION OF BRITISH CHAMBERS OF COMMERCE ... ..	9, 20
ASSOCIATION OF DANISH DEPARTMENTAL INSPECTORS OF BRIDGES AND ROADS—DELEGATES ... ..	5
ATHENS, GREECE—NUMBER OF MOTOR VEHICLES AND EXPANSION OF TRAFFIC ... ..	179
ATKEY, MR. A. R., J.P. ... ..	9
ATTACHÉS :—	
Belgium (Military) ... ..	4
Bolivia (Military) ... ..	4
Japan (Military) ... ..	14
Spain (Agricultural) ... ..	17
United States (Commercial) ... ..	17
AUSTRALIA :—	
Agents-General—Queensland ... ..	16
South Australia ... ..	17
Tasmania ... ..	17
Western Australia ... ..	18
Agriculture and Farming—Sheep, Number and Transport of, and Value of Wool exported ... ..	160-1, 214
Trailers ... ..	76
Transport ... ..	31
Alcohol, Possibilities for Fuel ... ..	162
Area of Territory and Population ... ..	154
Mileage of Railway Track per Thousand Square Miles ... ..	31
Association of Automobile Organisations—Delegate ... ..	3
Automobile Club, Royal—Delegate ... ..	3
Bad Roads—Delegates discuss Vehicles suitable for ... ..	74-6
Benzol Production and Possibilities ... ..	162
Bicycles, British, Principal Market ... ..	78
Bridges, Scarcity of ... ..	76
Broken Hill Proprietary Steel Works ... ..	162
Car Trade with Great Britain and U.S. ... ..	78-9
Chamber of Automotive Industries—Delegate ... ..	18
Charcoal for Gas Producers ... ..	163
Climatic Extremes ... ..	79
Coal for Liquid Fuel Production ... ..	162-3
Coates, Mr. Frederick ... ..	18
Colonial Sugar Refining Company ... ..	162
Conference (Transport) at Melbourne ... ..	159
Congestion of Traffic ... ..	158
Co-ordination of Road and Rail Transport ... ..	158
Costs per Ton-mile (Horse Transport) ... ..	32, 158
Cross-country Transport ... ..	32
Discussion on Vehicles for ... ..	74-6
Delegates at the Congress ... ..	3, 16, 17, 18
Delegation received in Australia from British Motor Industry ... ..	78
Development and Migration Commission—Paper on "Transport in Australia; with Special Reference to its Problems and Require- ments; and to Possible Future Developments" ... ..	31-3, 154-64
Economic Aspects of Transport ... ..	31, 157, 161, 164
Exports 1926-7—Total Value ... ..	161
Ford Cars ... ..	79
Fuel—Alcohol ... ..	162
Benzol ... ..	161-2
Charcoal for Gas Producers ... ..	163
Coal as Source of Liquid Fuel ... ..	162-3
Commonwealth Oil Refinery ... ..	161
Economic Aspects ... ..	27, 32, 161-4
Oil and Oil Shale Deposits ... ..	161-3
Oil Refining ... ..	117-8, 161
Petrol—Imports ... ..	161
Prices ... ..	32, 73, 80, 158

INDEX TO CONGRESS PROCEEDINGS.

	<i>Page Numbers</i>
<b>AUSTRALIA—Fuel—<i>contd.</i></b>	
Producer Gas for Vehicles ... ..	32, 163
Research required ... ..	162-3
Six-wheelers for Oil Transport ... ..	75, 159-60, 214
Gauges, Railway, and Unification Scheme ... ..	31, 155
Goods Traffic by Road ... ..	158
Government Grant for Roads ... ..	156
High Commissioner ... ..	3, 78, 20
Horse Transport Costs per Ton-mile ... ..	32, 158
Imperial Aspect of Transport Development ... ..	164
Imports (General) compared by Weight with Home Production ... ..	154
Cars from Great Britain ... ..	78
Jenkins, Mr. Henry C.—Discussion ... ..	75-6
Lorry—30 cwt. Subsidy-type ... ..	75
McDougall, Mr. F. L.—Presents Paper on Behalf of High Commissioner ... ..	31-3
Final Speech ... ..	148
Market for Motor Vehicles ... ..	75, 78-9
Mining Industry, Transport as Key to further Development... ..	31
Motor Vehicles, all Types—Number in Australia ... ..	157
Plains, Peculiar Transport Problem ... ..	37-8
Petrol and Oil ( <i>See FUEL, above</i> ).	
Population (Various Statistics) ... ..	31, 73, 154, 157, 163
Producer Gas ( <i>See FUEL, above</i> ).	
Railways—Co-ordination with Road Transport ... ..	158
Economic Aspects ... ..	31, 155-6
Fares and Freight Rates ... ..	156
Gauges and Unification ... ..	31, 155
Mileage of Track ... ..	31, 159
Six-wheelers as Feeders ... ..	32-3, 75, 201
Road Problems and Road Development ... ..	31-2, 156
Rowe, Major G. C. ... ..	3, 74-5
Ryrie, Major-General The Rt. Hon. Sir Granville, C.B., K.C.M.G., V.D. ... ..	3, 20, 78
Sheep—Number in the Commonwealth ... ..	161
Transport Alive, by Road ... ..	160-1, 214
Six-wheelers ... ..	32, 63, 75, 159-60, 164, 213-4
Snow in Australia ... ..	79
Tariff, Preferential—Influence on Motor Trade ... ..	78
Timber, Vehicles for Transport of ... ..	213-4
Track-type Vehicles ... ..	32, 160, 164
Traffic Congestion ... ..	158
Trailers, Scope for ... ..	76
Transport Problems and Requirements, with Special Reference to Possible Future Developments—Paper by the Development and Migration Commission ... ..	154-64
United States Car Trade... ..	78-9
Vehicles suitable for Australia ... ..	28
Wheat Industry, Transport as Key to further Development ... ..	31
Wool—Exports, Value of ... ..	161
Transport by Six-wheelers ... ..	213-4
<b>AUSTRIA :—</b>	
Co-operation between Road and Rail Transport ... ..	127-8
Delegates at the Congress ... ..	3
International Travel Facilities ... ..	98, 100, 229, 230, 269
Rule of the Road ... ..	234
<b>AUTHORS SUBMITTING PAPERS TO THE CONGRESS</b>	151-2
<b>AUTO-CYCLE UNION—DELEGATE AND SECRETARY</b>	9
DISCUSSION ... ..	146
<b>AUTOMOBILE ASSOCIATION</b>	230
Chairman ... ..	9
Delegates ... ..	9-10

INDEX TO CONGRESS PROCEEDINGS.

	<i>Page Numbers</i>
<b>AUTOMOBILE ASSOCIATION—contd.</b>	
Hotels, Classification ... ..	236
International Touring Facilities ... ..	85-7, 100, 229
Officials ... ..	10
<b>AUTOMOBILE ASSOCIATION, AMERICAN—DELEGATES</b> ... ..	18
<b>AUTOMOBILE CLUB, ROYAL</b> ... ..	92
Chairman ... ..	20, 42, 56
Delegates ... ..	11
International Touring Facilities ... ..	87-93, 98-101
<b>AUTOMOBILE CLUBS (VARIOUS) :—</b>	
Allgemeiner Deutscher Automobil Club ... ..	7, 93-4, 138, 268-9
Australia (Royal) ... ..	3
Automobil Club von Deutschland ... ..	7, 54-5
Denmark (Royal) ... ..	5
Hungary (Royal) ... ..	12
Italy (Royal) ... ..	13, 48-51, 56, 138
Natal ... ..	17
Norway (Royal) ... ..	15
Ottawa ... ..	15, 145
Poland ... ..	16, 145
Scottish (Royal) ... ..	11, 230
South Africa (Royal) ... ..	17
Sweden (Royal) ... ..	17, 70-1
Switzerland ... ..	100
Victoria, Australia (Royal) ... ..	18
<b>AUTOMOBILE ENGINEERS, INSTITUTION OF</b> ... ..	60
Delegates ... ..	10
Paper by Delegate (Sir John E. Thornycroft) ... ..	201-14
<b>AUTOMOBILE INDUSTRY OF UNITED STATES—ECONOMIC EFFECT OF</b>	
MACHINERY ON WAGES ... ..	29
<b>AUTOMOBILE TRANSPORT ASSOCIATION (HOLLAND)</b> ... ..	12
<b>AUTOMOTIVE ENGINEERS, SOCIETY OF</b> ... ..	278
Co-ordination of Rail and Road Transport ... ..	129-30, 270-4
Delegates ... ..	18
Membership, Aggregate ... ..	130
<b>AUTOMOTIVE TRADE COMMISSIONER FROM U.S. TO EUROPE</b> ... ..	17
<b>AUTOSTRADA (ITALIAN SPEEDWAYS)</b> ... ..	45-9
<b>AUTO TRACTION (MARSEILLES GOODS SERVICE)</b> ... ..	111
<b>AUVERGNE</b> ... ..	288-9
<b>AUXILIARY GEARS</b> ... ..	63, 71, 209, 295
<b>AVIGNON, FRANCE</b> ... ..	112, 288
<b>AVUS (GERMAN MOTOR ROAD FINANCED BY PRIVATE SUBSCRIPTION)</b> ... ..	55
<b>AXLE-LOADING :—</b>	
Legislation Note ... ..	36
Seasonal Influences ... ..	187
Six-wheeler Omnibuses ... ..	58, 221
Taxation Basis ... ..	139
<b>AXLE (REAR) SUSPENSION</b> ... ..	61
<b>BACON, MR DAVID L.</b> ... ..	18, 126
Opens Discussion on "The Necessity for Co-operation between Road and Rail Transport" ... ..	105-9
Presents Paper on "Benefits of a Co-ordinated Rail and Highway System in New England" ... ..	275-83
Presents Mr. N. D. Ballantine's Paper on Latter's Behalf ... ..	105-6
<b>BACQUEYRISSE, M. L.</b> ... ..	7
Presents Papers on "The Six-wheel Motor Bus and its Advantages from Suspension Viewpoint," and on "Modern Processes for Utilising Gases in Engines" ... ..	221-7
Final Speech ... ..	147-8

INDEX TO CONGRESS PROCEEDINGS.

	<i>Page Numbers</i>
<b>BAD ROADS</b> ( <i>See also</i> CROSS-COUNTRY TRANSPORT).	
Development of Suitable Motor Vehicles—Sir John E. Thornycroft's Paper ... ..	201-14
Discussion (Third Session of Congress)... ..	57-80
Historical Notes ... ..	195
Technical Requirements of Vehicles ... ..	60
Wheels and Spring Mounting ... ..	205
<b>BAGDAD</b> ... ..	59
Railway Competition and Road Routes ... ..	175-6
Six-wheeler Passenger Services ... ..	77, 213
<b>BALLANTINE, MR. N. D.—PAPER ON "THE NECESSITY FOR CO-ORDINATION OF RAIL AND ROAD TRANSPORT"</b> ... ..	270-4
Above Paper presented by Mr. David L. Bacon ... ..	105-6
<b>BALLAST—SUBSTITUTE USED IN INDIAN RAILWAY WORK</b> ... ..	120
<b>BALL JOINT—APPLICATION TO SIX-WHEELERS FOR CROSS-COUNTRY SERVICE</b> ... ..	205
<b>BALLOON TYRES</b> ... ..	36, 166, 223
<b>BALUCHISTAN</b> ... ..	219
<b>BAMBA</b> ... ..	171
<b>BANGKOK INTERNATIONAL CHAMBER OF COMMERCE—DELEGATE</b> ... ..	16
<b>BANKING OF ROADS AT CORNERS</b> ... ..	184
<b>BANZER, COLONEL CARLOS—BOLIVIA—MILITARY ATTACHÉ</b> ... ..	4
<b>BARDIN, M.</b> ... ..	6
<b>BARNETT, MR. R. W. G.</b> ... ..	10
<b>BASEL</b> ... ..	52
<b>BASRAH—KOWEIT—MOTOR TRANSPORT SERVICE</b> ... ..	177
<b>BASS, MESSRS.—HISTORICAL NOTE ON CO-ORDINATION OF RAILWAY TRANSPORT WORK WITH SALE OF BEER</b> ... ..	122
<b>BAUER, MR. G. F.</b> ... ..	18
Discussion on "Motor Transport as an Instrument of Development of World Resources" ... ..	
Final Speech ... ..	145
<b>BAVARIA—ROAD SURFACE CHARACTERISTICS</b> ... ..	191
<b>BEARINGS—LUBRICATION FOR SOUTH AFRICAN CONDITIONS</b> ... ..	295
<b>BEAULIEU</b> ( <i>See</i> MONTAGU OF BEAULIEU, LORD).	
<b>BEAUMONT, MAJOR E. G.</b> ... ..	10
<b>BEERS, MR. M. A.</b> ... ..	12
<b>BEEF SUGAR—ROAD AND RAIL TRANSPORT CO-ORDINATION</b> ... ..	122
<b>BEHARRELL, SIR GEORGE, D.S.O.</b> ... ..	2, 3, 11, 135
First Session of Congress (in Chair) ... ..	22
Final Session of Congress (in Chair) ... ..	134
Luncheon (in Chair) ... ..	39
Reception of Delegates ... ..	22-3
Tribute from Minister of Transport ... ..	133
<b>BELFORT</b> ... ..	113
<b>BELGIUM :—</b>	
Agricultural Delegate at Congress ... ..	4
Colonial Office Delegate ... ..	4
de Walque, M. Joseph—Final Speech ... ..	148
Dictionary of International Motoring ... ..	236
International Touring Facilities ... ..	98, 100, 138, 229-30, 235, 268
Military Delegates ... ..	4
Railway Delegates ... ..	4
Roads compared with Great Britain ... ..	46
Rule of Road ... ..	234
Touring Club de Belgique ... ..	4, 95
Union Routière de Belgique ... ..	4
<b>BELLAMY, MR. L. C. F.</b> ... ..	4
<b>BELMONTE, COMM.-ING. L.</b> ... ..	13
<b>BENI OUNIF DE FIGIG</b> ... ..	171
<b>BENI SUEF, EGYPT—NUMBER AND INCREASE OF CARS</b> ... ..	52

INDEX TO CONGRESS PROCEEDINGS.

	<i>Page Numbers</i>
<b>BENZOL :—</b>	
Australia ... ..	161-2
France—Special Delegates ... ..	7
India ... ..	220
<b>BERGAMO—MILAN AUTOSTRADA (MOTOR ROAD) ... ..</b>	48
<b>BERLIN ... ..</b>	8, 110, 191
<b>BETHLEHEM ... ..</b>	172
<b>BEYROUT ... ..</b>	59
<b>BIARRITZ ... ..</b>	289
<b>BICYCLES, BRITISH—PRINCIPAL OVERSEAS MARKET ... ..</b>	78
<b>BIG GAME HUNTING—NORTH AFRICAN MOTOR TRANSPORT ... ..</b>	171
<b>BING, M. JEAN ... ..</b>	7
<b>BIRKENHEAD, THE RT. HON. THE EARL OF ... ..</b>	82-5, 146
<b>BISHOP, MR. CORTLANDT ... ..</b>	18
<b>BITUMINOUS ROAD SURFACES IN GERMANY ... ..</b>	191
<b>BLACK LINE ON ROADS ... ..</b>	182-4
<b>BLAND, MR. S. P. ... ..</b>	18
<b>BOARD OF COUNTY ROAD COMMISSIONERS, WAYNE CO., U.S. ... ..</b>	180
<b>BOARD OF TRADE (BRITISH) ... ..</b>	9, 134
<b>BOARD OF TRADE (OTTAWA) ... ..</b>	15
<b>BODY DESIGN OF VEHICLES :—</b>	
Electric Range on Motor Coach ... ..	271
French Motor Coaches ... ..	289
Hungary—Detachable Units ... ..	167
Indian Requirements ... ..	67-8, 220
Lavatory and other Facilities on Coaches for Long-distance Work ... ..	271
Psychological Aspects of Body Design... ..	283
Six-wheelers ... ..	77
South African Requirements ... ..	295
United States—Long-distance Coaches ... ..	271
<b>BOEKER, DR. ... ..</b>	7
<b>BOGIE—AMERICAN FAITH IN ... ..</b>	202
<b>BOGNETTI, PROF. GIOVANNI ... ..</b>	13
<b>BOLIVIA—GOVERNMENT DELEGATE ... ..</b>	4
<b>BOLLENE, FRANCE ... ..</b>	112
<b>BOLOGNA—ROAD ACROSS DOLOMITES RENEWED ... ..</b>	50
<b>BOMANJI, MR. R. K. ... ..</b>	13
<b>BOMBAY ... ..</b>	37, 216, 218
<b>BOND VAN BEDRIJFSAUTOHOUDERS IN NEDERLAND ... ..</b>	12
<b>BONNEVAL ... ..</b>	288
<b>BORDEAUX ... ..</b>	112
<b>BORNEO ... ..</b>	63, 201, 219
<b>BOSTON, U.S. ... ..</b>	275, 282
<b>BOURNEMOUTH—SUGGESTED SPEEDWAY FOR ... ..</b>	47
<b>BOWMAN, MR. DAVID—CONSUL FOR GUATEMALA ... ..</b>	12
<b>BOZZANO, MR. JOSÉ A. ... ..</b>	15
<b>BRACKENBURY, MR. R. H. (EMPIRE MARKETING BOARD) ... ..</b>	9, 75-6, 121, 124, 164
Discussion—Bad Roads, Vehicles for ... ..	72-4
Development of World Resources ... ..	37-8
<b>BRAKES :—</b>	
Indian Requirements ... ..	68
Six-wheelers ... ..	295
Speeding up Traffic Flow ... ..	88, 265
Troubles in the Desert ... ..	77
<b>BRANDENBURG, GERMAN PROVINCE... ..</b>	191
<b>BRAZIL—SIX-WHEELERS AND TRAFFIC CONDITIONS ... ..</b>	63, 202, 213
<b>BRESSEY, LT.-COL. C. H., C.B.E. ... ..</b>	9, 45
Discussion on Road Construction and Improvement... ..	43-4
<b>BRETAGNE, ROUTE DE ... ..</b>	289
<b>BRICK ROADS ... ..</b>	185-7, 53



INDEX TO CONGRESS PROCEEDINGS.

	<i>Page Numbers</i>
BRICKS, ECONOMICAL TRANSPORT OF ... ..	273
BRIDGES :—	
Australia ... ..	76
Delegates interested in Bridges on Behalf of Respective Governments	5, 6, 53
Gainsborough Bridge ... ..	47
Gradients ... ..	184-5
Pedestrians crossing Road by ... ..	55
Six-wheeler on Light Bridges ... ..	207, 211
BRIGHTON—SUGGESTED SPEEDWAY ... ..	47
BRISBANE, AUSTRALIA ... ..	155
BRISTOW, MR. F. G., F.C.I.S. ... ..	10
BRITAIN ( <i>See</i> GREAT BRITAIN).	
BRITISH COLUMBIA—AGENT-GENERAL—DELEGATE ... ..	4
BRITISH CYCLE AND MOTOR CYCLE MANUFACTURERS' AND TRADERS' UNION—DELEGATES ... ..	10
BRITISH EMPIRE—OLDEST COLONY ... ..	131
BRITISH EMPIRE CONGRESS—SUGGESTION FOR ... ..	148
BRITISH IGNITION APPARATUS ASSOCIATION—DELEGATE ... ..	10
BRITTANY ... ..	113, 289
BROAD ROADS COMMISSION (IRELAND) ... ..	180
BROEK, MR. G. J. VAN DEN ... ..	12
BROKEN HILL PROPRIETARY STEEL WORKS, AUSTRALIA ... ..	162
BROOKS, MR. BOULTBEE ... ..	10
BROWN, MR. ALBERT ... ..	2, 11
BRUNSWICK, GERMAN PROVINCE ... ..	191
BRUYN, COL. H. W. O. DE ... ..	12
BRUYNE, DR. ENG. M. F. ... ..	12
BUCHWALD, MR. C. H. DE ... ..	5
BUCKLEY, MR. F. A., B.A., B.E., A.M.INST.C.E. ... ..	14
BUICK TOURING CARS—NUMBER IN IRAQ ... ..	176
BULGARIA :—	
International Touring Facilities ... ..	100, 230
Rule of the Road ... ..	234
BULKING OF GOODS FOR TRANSPORT ... ..	73, 130
BULLOCK TRANSPORT IN INDIA ... ..	121, 216
BUREAU PERMANENT INTERNATIONALE DES CONSTRUCTEURS D'AUTO- MOBILES ... ..	2, 6, 137
BUREM ... ..	171
BURMA ... ..	219-20
BURN, MR. D. S. ... ..	13
'BUSES ( <i>See</i> OMNIBUSES).	
BUSCHMANN, HERR JOHANNES ... ..	7
BUSHES FOR SOUTH AFRICAN VEHICLES ... ..	295
BUSSEAU, FRANCE ... ..	112
BY-PASS ROADS ... ..	179-81
CABOURG, FRANCE—Summer Goods Traffic Service ... ..	112
CADILLAC TOURING CAR—EXPERIENCES IN DESERT ... ..	59
CAIRO-BAGHDAD AIR SERVICE ... ..	176
CALCUTTA ... ..	76-7, 216
CALORIFIC VALUES :—	
Acetylene ... ..	224
Producer Gas ... ..	224
CAMEL TRANSPORT SUPERSEDED ... ..	34, 170-1, 203, 216
CANADA :—	
Agents-General ... ..	4, 15, 16
Carruthers, Mr. H. K.—Final Speech ... ..	145
Delegates at the Congress ... ..	4, 15, 16
International Touring Facilities, with Reference to U.S. ... ..	231
Population—Rate of Increase ... ..	163

INDEX TO CONGRESS PROCEEDINGS.

	<i>Page Numbers</i>
<i>CANADA—contd.</i>	
Railway Track Mileage Statistics ... ..	31, 159
Ton-mile Cost of Sea Transport to Britain ... ..	73
CANAL TRANSPORT IN NEW ENGLAND, U.S. ... ..	281
<i>CAPE COLONY AND CAPE TOWN :—</i>	
Competition between Road and Rail Transport ... ..	116
Road Mileage and Legislation ... ..	193-4
Transport Problems and Six-wheelers ... ..	37, 61
<i>CARAVAN MOTOR COACHES FOR LONG JOURNEYS</i> ... ..	
... ..	271
CARBON MONOXIDE ... ..	225
CARBURATION OF GASEOUS FUELS ... ..	224-5
CARCASSONNE ... ..	289
CARNET DE PASSAGES EN DOUANES ... ..	87, 96, 100, 229
CARRUTHERS, MR. H. K. ... ..	15
Final Speech at Congress ... ..	145
<i>CARS :—</i>	
Algerian Market ... ..	34-5
Australian Market ... ..	78-9
Cadillac in Desert ... ..	59
Ford—In Various Countries ... ..	63, 76-7
Iraq—Various Makes in Use, and Numbers ... ..	176
Morocco, Number and Increase in ... ..	34
Tunisia, Number and Increase in ... ..	35
Prices, Stabilisation ... ..	135
CASSATT, MR. G. M. ... ..	18
CASSAVA—AS SOURCE FOR ALCOHOL IN AUSTRALIA ... ..	162
CASTAING, M. ... ..	69
CATERPILLARS ( <i>See also</i> TRACK-TYPE VEHICLES) ... ..	28, 34, 71
CAVE, MR. ALBERT E., J.P. ... ..	11
CEMENT—PRODUCTION COSTS ... ..	26, 30
CERBERE ... ..	289
<i>CERTIFICAT INTERNATIONALE DE ROUTE(See INTERNATIONAL TRAVELLING Pass).</i>	
CEVENNES ... ..	288
CEYLON—DELEGATES ... ..	4
CEZANNE, M. H. ... ..	2, 6, 7
CHACON, M. ERNESTO ... ..	6
<i>CHAINS (See TRACK-TYPE VEHICLES).</i>	
CHAIX, M. EDMOND ... ..	237
CHAMBERS OF COMMERCE—VARIOUS—DELEGATES ... ..	7-9, 13, 16, 18
CHANGAN, CHINA ... ..	189
CHANGING TRAINS—AS A FACTOR OF ROAD COMPETITION ... ..	165
CHANGSHA, CHINA ... ..	189
CHARCOAL FOR PRODUCER GAS ... ..	163, 211, 220
CHARTRES, FRANCE ... ..	111
CHASSIS ... ..	68, 165, 208
CHEKIANG, PROVINCE, CHINA—ROADS AVAILABLE ... ..	188
CHELSEA—THAMES EMBANKMENT, LONDON ... ..	183
CHENARD-WALCKER—ENGINE-TESTING PRACTICE ... ..	227
CHENGHSIEN AND CHENGTU, CHINA ... ..	189
CHEVREUSE VALLEY, FRANCE ... ..	113
CHEVROLET CARS AND VANS IN IRAQ ... ..	176
CHICAGO ROADWAY DESIGN COMPETITION ... ..	181-2
CHIHLI, PROVINCE, CHINA—ROADS AVAILABLE ... ..	188
CHILE—DELEGATES AT THE CONGRESS ... ..	4
CHILTON, MR. JOHN, J.P. ... ..	2, 12
<i>CHINA (See also INDO-CHINA) :—</i>	
Delegates ... ..	4
Market for Motor Manufactures ... ..	54
National Good Roads Movement—Paper by Mr. Tsooming Chiu ... ..	54, 188-9
Omnibus Services ... ..	189
Railway Mileage Statistics ... ..	54
Road Developments and Roads available ... ..	188

INDEX TO CONGRESS PROCEEDINGS.

	<i>Page Numbers</i>
CHINESE TURKESTAN ... ..	54
CHINKIANG, CHINA ... ..	189
CHIU, MR. TSOOMING ... ..	4
Paper on "The National Good Roads Movement and the Development of Motor 'Bus Services in China" ... ..	188-9
Discussion ... ..	54
CHRYSLER CARS—NUMBER IN IRAQ ... ..	176
CHURCHILL, THE RT. HON. WINSTON, M.P. ... ..	46
CHWANSHA, CHINA ... ..	189
CINEMATOGRAPHY ( <i>See</i> AERIAL PHOTOGRAPHY).	
CIRCULATION OF VEHICLES, INTERNATIONAL CONVENTION ... ..	95
CITROEN... ..	28
Cars in Iraq ... ..	176
Engine Testing ... ..	227
Kegresse Track-type Vehicles ... ..	28, 196
CITRUS CROP—TRANSPORT IN NATAL ... ..	296
CITY TRAFFIC ( <i>See also</i> TRAFFIC CONGESTION) ... ..	178
CIVILISATION—ROADS AND TRANSPORT ... ..	28, 39-41
CLARK, SIR W. H., K.C.S.I., C.M.G. ... ..	9, 131, 134-8
CLARKE, COL. J. SEALY ... ..	2, 11, 21, 131-32
CLARKSON, MR. COKER F. ... ..	18, 129-30
CLASSIFICATION OF GOODS TRAFFIC ... ..	273
CLASSIFICATION OF ROADS :—	
Germany ... ..	190
South Africa ... ..	194
CLEARANCE OF MOTOR VEHICLES ... ..	176
CLEWES, MR. J. L., M.INST.T. ... ..	10
CLIFFORD, MR. E. H.... ..	17
CLIMATE :—	
Australia ... ..	79, 160-2
England, Germany, and Sweden ... ..	70
India ... ..	67, 219-20
Iraq ... ..	77
Spain ... ..	94
CLUBS ( <i>See</i> AUTOMOBILE CLUBS and TOURING CLUBS).	
CLUTCH-OPERATING ROD BROKEN ... ..	66
COACHES, MOTOR ( <i>See</i> MOTOR COACHES).	
COAL, COAL GAS, ETC. :—	
Australian Fuel Problem ... ..	162-3
Containers for Gas ... ..	69
Gas as Motor Fuel ... ..	224-7
South Africa Coal Prices... ..	117
COATES, MR. FREDERICK ... ..	18
COFFIN, CHARLES A., MEDAL AWARD ... ..	273
COKE-OVEN GAS ... ..	225
COLLISIONS—RESPONSIBILITY ... ..	256
COLOMBIA—DELEGATE ... ..	4
COLONIAL OFFICE (BELGIAN)—DELEGATE ... ..	4
COLONIAL OFFICE (BRITISH)... ..	8, 25
COLONIAL SUGAR REFINING COMPANY, AUSTRALIA ... ..	162
COMFORT FOR TRAVELLERS ... ..	270-1
COMBINATION OF TRANSPORT UNDERTAKINGS ... ..	110-5, 284-5
COMMERCARS IN INDIA ... ..	77
COMMERCIAL DELEGATES AT CONGRESS ... ..	15, 17
COMMERCIAL MOTOR TRANSPORT ( <i>See also</i> LORRIES, SIX-WHEELERS, etc.).	
Australia—Uses of Six-wheelers ... ..	213-4
Bad Roads and Cross-country Traffic ... ..	60
Borneo ... ..	201
Brazil ... ..	213
China as Market for Motor Vehicles ... ..	54
Denmark—High Taxation ... ..	139-40
Economic Aspects ... ..	167

## INDEX TO CONGRESS PROCEEDINGS.

	<i>Page Numbers</i>
<b>COMMERCIAL MOTOR TRANSPORT—<i>contd.</i></b>	
France—Number of Vehicles ... ..	292
International Facilities ... ..	268-9
Organisations ... ..	299
Six-wheelers, Uses of ... ..	213
COMMERCIAL MOTOR USERS' ASSOCIATION ... ..	10, 126
COMMERCIAL VEHICLE EXHIBITION, OLYMPIA ... ..	21, 23
<b>COMMUNICATIONS—MINISTERIAL AND DEPARTMENTAL DELEGATES OF</b>	
VARIOUS COUNTRIES ... ..	6, 14, 15
COMO, LAKE ... ..	48-9
COMPAGNIE GÉNÉRALE DES OMNIBUS DE PARIS ... ..	225
COMPAGNIE GÉNÉRALE TRANSATLANTIQUE ... ..	218
<b>COMPETITION BETWEEN ROAD AND RAIL TRANSPORT :—</b>	
Economic Aspects ... ..	111, 116, 139, 175
France ... ..	110-5, 291-2
Germany ... ..	284
Hungary ... ..	165
Iraq ... ..	175
Northern Ireland ... ..	142
Palestine ... ..	35
South Africa ... ..	116
United States ... ..	108, 274, 277-8
COMPRESSION RATIOS FOR GASEOUS FUELS ... ..	224, 226
CONCRETE ROADS ... ..	49, 182-7
CONDENSERS—USE OF, IN COOLING ARRANGEMENTS ON SIX-WHEELERS ... ..	77
<b>CONDITIONS OF ROADS (See BAD ROADS and ROADS).</b>	
<b>CONGESTION (See TRAFFIC CONGESTION).</b>	
CONGO ... ..	79
<b>CONGRESS (See WORLD MOTOR TRANSPORT CONGRESS).</b>	
CONNAUGHT, H.R.H. PRINCE ARTHUR OF ... ..	2
CONNECTICUT, U.S. ... ..	109, 275-7, 281
CONSEIL CENTRAL DU TOURISME INTERNATIONAL ... ..	9, 237
<b>CONSTRUCTION OF ROADS (See ROADS).</b>	
CONSULAR DELEGATES AT THE CONGRESS ... ..	5, 6, 12, 14, 16, 17
CONSUMPTION (PETROL)—SIX-WHEELERS ... ..	59
CONTROL OF VEHICLES (See also DRIVING) ... ..	60, 68, 168, 221
COOKE, MR. STENSON ... ..	10, 81, 96, 146
International Travel Facilities—Paper ... ..	228-37
Summary of Paper ... ..	85-7
Discussion ... ..	98-103
Resolution ... ..	87, 95, 98, 101-3
COOKING STOVE ON LONG-DISTANCE MOTOR COACH ... ..	271
COOLING ARRANGEMENT ON SIX-WHEELERS ... ..	77, 67
COOPER, MR. WILLIAM LEE ... ..	17
<b>CO-OPERATION AND CO-ORDINATION OF ROAD AND RAIL TRANSPORT :—</b>	
Australia—Government Ownership of Railways ... ..	158
Six-wheelers as Railway Feeders ... ..	201
Austria—Legislation proposed ... ..	127-8
Economic Aspects—Agricultural Countries ... ..	186
Bulked Goods ... ..	130
Goods and Passengers provide Separate Problems ... ..	271
Hotels ... ..	272
Load Factor ... ..	108
Motor Vehicles as Servants of Railways ... ..	107, 272, 284
Nationalisation ... ..	118
Omnibus Services ... ..	123-4
Ownership of Lorries ... ..	109
Principles, Summary of ... ..	142, 278
Railway Tracks congested ... ..	106-7
Sea Transport ... ..	27
Ton-mile Comparisons for Undeveloped Regions ... ..	38

## INDEX TO CONGRESS PROCEEDINGS.

CO-OPERATION AND CO-ORDINATION OF ROAD AND RAIL TRANSPORT— <i>contd.</i>	<i>Page Numbers</i>
France—M. Pourcel's Paper on "The Motor Vehicle as an Extension of the Railway" ... ..	287-92
Discussion—M. Loiret ... ..	111-5
Germany—Paper in Two Parts by the Respective Delegates of the German State Railways and the Office for German Railway Motor Traffic ... ..	284-6
Discussion—Drs. Scheu and Teubner ... ..	109-10
Great Britain—Paper by Major James Paterson, M.C., and Mr. J. B. Osler, O.B.E., M.I.A.E. ... ..	297-300
Discussion—Commercial Motor Users' Delegate... ..	126
Great Western Railway ... ..	122-4
Southern Railway ... ..	127, 130
War Office ... ..	124-5
Government to face Problem of Co-ordination ... ..	24
Resolution moved by Col. Hacking ... ..	128-9
Holland—Principles adopted ... ..	125
Hungary—Summary of Work done ... ..	33
India—Necessity for Co-operation ... ..	217-8
Public Finance and Politics ... ..	120
Railway Delegate discusses Problem ... ..	119-22
Palestine ... ..	173
South Africa—Sir William Hoy's Paper: "The Development of Government-owned Road Motor Transport Services, worked in Conjunction with the Railways" ... ..	293-6
Discussion ... ..	115-8
General ... ..	186
Nationalisation or Subsidy... ..	118
Six-wheelers as Railway Feeders ... ..	213
Switzerland ... ..	291
United States—Mr. David L. Bacon's Paper: "Benefits of a Co-ordinated Rail and Highway System in New England" ... ..	275-83
Mr. N. D. Ballantine's Paper: "The Necessity for Co-ordination of Rail and Road Transport" ... ..	270-4
Discussion—Mr. Bacon ... ..	105-9
Resolution seconded by Mr. Coker F. Clarkson ... ..	129-30
COPENHAGEN ASSOCIATION OF MERCHANTS, ETC... ..	5
CORNERS—BANKING, OR SUPER-ELEVATION, OF ROADS ... ..	184
COSTS (See FINANCE AND TAXATION).	
COTTON :—	
Empire Corporation—Work of Transport Committee ... ..	38
India—Number Industry employs ... ..	216
Transport Problems ... ..	61, 213
COUNTRIES REPRESENTED AT THE CONGRESS—NUMBER ... ..	23
COUNTY SURVEYORS' SOCIETY ... ..	92, 257
COVENTRY, MR. F. C. A., O.B.E. ... ..	10, 122-4, 127
COX, MR. C. T. ... ..	16
CRATED GOODS—ECONOMIC RADIUS FOR DELIVERY BY ROAD ... ..	273
CRESPI, HIS EXCELLENCY SENATORE ... ..	13, 56
Communicates Signor Mussolini's Invitation ... ..	141
Discussion on Road Construction and Improvement... ..	48-51
Seconds Herr Filser's Resolution ... ..	138
CROMPTON, COL. R. E., C.B., R.E. ... ..	11, 69-70
CROSS-COUNTRY TRANSPORT ... ..	37
Army Requirements ... ..	60-2, 195-200
Australian Conditions ... ..	32
Discussions ... ..	74-6
Citroen—Kegresse Track ... ..	196
Cost of Vehicles ... ..	60
Design—Accessibility of Parts ... ..	211
Ball-joint on Six-wheelers ... ..	205
Body Torsional Strains ... ..	77

INDEX TO CONGRESS PROCEEDINGS.

CROSS-COUNTRY TRANSPORT— <i>contd.</i>	<i>Page Numbers</i>
Chassis Flexibility ... ..	60, 68
Differential Gear, Disadvantages ... ..	205
Driving Position, Control, etc. ... ..	60, 211
Economic Aspects ... ..	59-60
Gradients ... ..	201
Load Distribution and Torque ... ..	205
Pressure on Ground... ..	60
Sand, Means for Traversing ... ..	202
Six-wheelers ... ..	203-7
Speed... ..	60
Spring Drive... ..	205
Spring Mounting and Wheel Levels ... ..	205
Subsidiary-type of Six-wheeler ... ..	202
Torque Reaction ... ..	205
Torque-weight Ratio ... ..	60
Tractive Effort ... ..	63, 207
War Office Requirements ... ..	60
Desert Traffic ... ..	57-60, 196
Discussion on "The Development of Motor Vehicles suitable for Service on Bad Roads and for Cross-country Use" ... ..	57-80
Empire Marketing Board Delegate's Views ... ..	72-4
Flexible Track Vehicles ... ..	196
Ford Cars and Vans ... ..	59, 63, 195
Historical Notes ... ..	195
India ... ..	64-9, 70, 76, 77
Iraq ... ..	77
Load Capacity ... ..	60
Maintenance and Running Costs ... ..	60
Pneumatic Tyres ... ..	63
Sand ... ..	61, 202
Six-wheelers ... ..	124
Sweden ... ..	70-1
Thornycroft, Sir John E.—Paper and Discussion ... ..	62-4, 201-14
Trailers ... ..	196
War Office Technical Requirements ... ..	60
CROSSLEY TOURING CARS—NUMBER IN IRAQ ... ..	176
CROSS-ROADS TRAFFIC CONTROL ... ..	92, 254-6, 263-4
CRUICKSHANK, MR. A. H. ... ..	8
CUNNINGHAM, PROF. (HARVARD) ... ..	278
CUSTOMS ( <i>See</i> INTERNATIONAL TOURING FACILITIES).	
CYCLE MANUFACTURERS—DELEGATE ... ..	10
CYLINDERS—NUMBER REQUIRED ON SIX-WHEELERS ... ..	77
CZECHOSLOVAKIA :—	
Delegates at the Congress ... ..	5
Ford Cars for Mail-carrying ... ..	76-7
International Touring Facilities ... ..	100, 230, 269
Rule of the Road... ..	234
DABROWSKI, MR. ANTONI ... ..	16, 145
DAHL, MR. AXEL ... ..	5
DALAT, INDO-CHINA ... ..	113
DAMASCUS ... ..	176, 59
DANBURY, U.S. ... ..	282
DANSE INGENIORENING—DELEGATE AT THE CONGRESS ... ..	5
DANTZIG—INTERNATIONAL TRAVEL FACILITIES ... ..	230
Rule of the Road... ..	234
DAVENPORT, CAPT. C. ... ..	10
DAVIES, MR. ARTHUR H. ... ..	3
DAVIES, MR. ASHTON... ..	11

INDEX TO CONGRESS PROCEEDINGS.

	<i>Page Numbers</i>
DAVIES, MAJOR-GEN. G. F., C.B., C.M.G., C.B.E. ... ..	8, 67, 75
Discussion on Vehicles for Bad Roads, etc. ... ..	60-2
DEAUVILLE ... ..	112
DE BRUYN, COL. H. W. O. ... ..	12
DE BRUYNE, DR. ENG. M. F. ... ..	12
DE BUCHWALD, MR. CH. ... ..	5
DE LAVALLE, SENOR CARLOS HOLGUIN ... ..	16
DELEGATES AT THE CONGRESS :—	
Complete List ... ..	3-18
Total Number ... ..	23
DELHI ... ..	76, 216, 218
DEL SOLAR, SENOR EMILIO ... ..	16
DE NEGRI, SENOR MANUEL J. ... ..	14
DE PALENCIA, SENOR DON JESUS NAVARRO ... ..	17
Discussion on International Travel, etc. ... ..	94
DENMARK :—	
Delegates at the Congress ... ..	5
International Travel Facilities ... ..	100, 138, 230, 268
Petrol and other Taxes ... ..	139-40
Population, Number of Motor Vehicles in Proportion to ... ..	139
Rule of the Road... ..	234
DESERT TRANSPORT :—	
Brake Troubles ... ..	77
Cadillac Car ... ..	59
Engine-cooling Problem ... ..	77
Sand-traversing Mechanism ... ..	201-2
Six-wheelers ... ..	34, 59, 170-1, 196, 198, 201
Touring Facilities... ..	113
Tractive Effort ... ..	207
Tyres on Soft Sand ... ..	202
DESIGN ( <i>See</i> BODY DESIGN, ENGINES, CROSS-COUNTRY TRANSPORT, SIX-WHEELERS, TRACK-TYPE VEHICLES, and other headings. <i>For local conditions and technical requirements see respective countries</i> ).	
DETACHABLE BODIES AND CONTAINERS ... ..	167
DETROIT, U.S. ... ..	18, 180-1, 273-4
DEUTSCHER AUTOMOBIL HÄNDLER VERBAND ... ..	7
DEUTSCHE REICHSBAHN GESELLSCHAFT ... ..	7, 109
DEUTSCHEN TOURING CLUB ... ..	8
DEVELOPMENT AND MIGRATION COMMISSION OF AUSTRALIA—PAPER AND DISCUSSION ... ..	31-3, 154-64
DE WALQUE, M. JOSEPH ... ..	4, 148
DICTIONARY OF MOTORING (INTERNATIONAL) ... ..	236
DIESEL AND DIESEL-ELECTRIC POWER ARRANGEMENTS ... ..	73-6, 271
DIFFERENTIAL ON SIX-WHEELERS ... ..	205
DISTRIBUTION OF LOAD ON SIX-WHEELERS ... ..	205, 295
DODGE CARS IN IRAQ ... ..	176
DOLOMITES ... ..	50
DOLONOR, CHINA ... ..	189
DOMINICA—GOVERNMENT DELEGATE ... ..	5
DRIVE (TRANSMISSION) ... ..	205, 295
DRIVING, ETC. :—	
Collisions, Responsibility for ... ..	256
Cross-country Vehicles, Position of Driver's Seat ... ..	211
Indian Native and European, Difference of Physical Strength ... ..	68
Insurance, Question of Compulsion ... ..	259-62
International Driving Pass ... ..	230
One-man Control of Passenger Vehicles ... ..	168
Rule of the Road ; Suggested Code of Driving Rules, etc. ... ..	102, 266-7, 234
Ventilation Facilities ... ..	67-8
DUCHAINE, M. PAUL ... ..	4, 95, 102
DURBAN... ..	116-8

INDEX TO CONGRESS PROCEEDINGS.

	<i>Page Numbers</i>
DUST PROBLEM :—	
Great Britain, how solved ... ..	67, 131
India ... ..	67, 70, 76
Iraq ... ..	176
South Africa ... ..	295
DUTCH (See HOLLAND).	
EARLEY, MR. C. H. ... ..	4
EARTH ROADS—TRANSPORT COSTS ... ..	186-7
ECONOMIC ASPECTS :—	
Africa—Diesel-engined Road Trains Project ... ..	74-6
Agriculture ... ..	79-80
Area (See <i>respective countries</i> ).	
Australia—Petrol Imports ... ..	161
Railways ... ..	31, 155-6
Brakes ... ..	88
Bullock Transport in India ... ..	121
By-pass Roads ... ..	179
Coal Gas as Fuel ... ..	69
Competition (See <i>separate heading</i> ).	
Co-operation and Co-ordination (See <i>separate heading</i> ).	
Costs (various) (See FINANCE).	
Cross-country Transport ... ..	59-60
Education ... ..	29
Electrical Science... ..	91
Employment ... ..	28-30, 241
Engines ... ..	73
Exports (See <i>separate headings</i> ).	
Fares on Railways ... ..	121
Finance (See <i>separate heading</i> ).	
Frequency of Services ... ..	124
Goods Transport ... ..	73, 123, 273
Government Ownership (See <i>separate heading</i> ).	
Horse Transport ... ..	125
Imports (See <i>separate heading</i> ).	
International Tourists ... ..	86
Living Costs ... ..	30
Mass Production ... ..	30
Mileages (See RAILWAYS and ROADS).	
Motor Vehicles, Number of (See <i>separate headings</i> ).	
Native Porters ... ..	72, 76
Omnibuses in Great Britain ... ..	132
Ownership (See <i>separate heading</i> ).	
Population (See <i>separate heading</i> ).	
Radius of Operation of Vehicles ... ..	109, 114, 126, 273
Resources of the World, Motor Transport as an Instrument of their	
Development ... ..	22
Road Construction and Improvement ... ..	23, 39-41, 178-87
Discussion ... ..	42-56
India ... ..	215-20
Maintenance and Taxation... ..	36-7
Palestine ... ..	172-3
World Peace... ..	41
Sea, River, and Land Transport ... ..	25
Social Aspects ... ..	298
Speed... ..	238, 242, 270
Taxation (See <i>separate heading</i> ).	
Taxicab Fares ... ..	238
Tolls ... ..	47
Traffic Problem ... ..	87-93
Undeveloped Countries ... ..	26



INDEX TO CONGRESS PROCEEDINGS

	<i>Page Numbers</i>
ECUADOR—GOVERNMENT DELEGATE ... ..	6
EDUCATIONAL ASPECTS OF TRANSPORT ... ..	29, 51
EDWARDS, MR. AGUSTIN R. ... ..	4
EFFENDI, MOHAMED ABDALLAH SALEM ... ..	6
EFFICIENCY—THE MOST EFFICIENT VEHICLE ... ..	72
EGYPT ... ..	61
Cairo Air Service ... ..	176
Delegates at the Congress ... ..	6
Discussion on Roads ... ..	53
International Travel Facilities ... ..	100, 230
Motor Vehicles, Number and Increase, and Road Mileage Statistics	52
Rule of the Road... ..	234
Six-wheelers in Desert ... ..	198, 209
EIGHT-WHEEL VEHICLE ... ..	60, 77
ELECTRICAL SCIENCE—ECONOMIC NOTE ... ..	91
ELECTRIC RAILWAYS ... ..	116, 271, 273-4
ELECTRIC RANGE ON A MOTOR COACH ... ..	271
ELEKTRICKE PODNIKY HL MESTA ... ..	5
ELLERT, MR. S. ... ..	5
ELLIOTT, MR. FRANK, C.B. ... ..	9
ELLIOTT, MR. G. G. ... ..	17
Presents, on behalf of the High Commissioner, Paper on "The Necessity for Co-operation between Road and Rail Transport" (with reference mainly to South Africa) ... ..	115-8
EL OUED OASIS ... ..	171
EMPIRE'S OLDEST COLONY ... ..	131
EMPIRE CONGRESS—SUGGESTION ... ..	148
EMPIRE COTTON-GROWING CORPORATION ... ..	38
EMPIRE MARKETING BOARD ... ..	9, 37-8
EMPLOYMENT IN TRANSPORT AND ALLIED INDUSTRIES :—	
Great Britain ... ..	241
United States ... ..	28-31
ENGINES FOR VEHICLES ... ..	73-4
Cooling Problems... ..	67, 77
Gaseous Fuels ... ..	224-7
ENGLAND (See GREAT BRITAIN).	
ENTERPRISE—MOTORING AS AN INCENTIVE ... ..	28-9
ESSEX TOURING CARS—NUMBER IN IRAQ... ..	176
ESTONIA... ..	6, 100
EUPHRATES ... ..	59
EVIAN ... ..	288
EXCISE DUTY ON PETROL ... ..	220
EXPENDITURE (See FINANCE).	
EXPLOSION RISK—ELIMINATION ON VEHICLES USING GAS ... ..	227
EXPORTS—AUSTRALIA—TOTAL, AND ALSO SHEEP AND WOOL ... ..	161
Great Britain—Cars to Australia ... ..	78
FALL RIVER, U.S. ... ..	282
FANNESROUF DESERT... ..	113
FARES :—	
Australian Railways ... ..	156
Farthing-per-mile Railway Travel ... ..	121
French Motor Coach Services ... ..	289
Indian Railways ... ..	121
Hungarian Railways, Motor Traffic ... ..	168
Iraq (Motor and Rail) ... ..	175-6
Population Density, Effect of ... ..	121
South Africa ... ..	116, 296
Taxicab Fares ... ..	238
United States (Motor and Rail)... ..	271, 282
Workmen's Fares on Goods Vehicles ... ..	169

INDEX TO CONGRESS PROCEEDINGS.

	<i>Page Numbers</i>
FARMING ( <i>See</i> AGRICULTURE).	
FARMINGTON, U.S. ....	281
FAYOUM, EGYPT ....	52
FEDERATED MALAY STATES—DELEGATES	6
FEDERATION OF BRITISH INDUSTRIES—DELEGATE	10
Chairman of Traffic Committee...	104
FEDERATION OF DANISH INDUSTRIES	5, 140
FEDERATION INTERNATIONALE DES CLUBS MOTOCYCLISTES	9, 146
FEEDERS TO RAILWAYS, MOTOR VEHICLES AS	32-3, 72-4, 201, 272, 284
FELCHENFELD, DR. W. ....	8
FELLETIN, FRANCE ....	112
FENGTIEN, PROVINCE, CHINA	188
FERRERO, COMM. ING. ERNESTO	13
FIAT CARS AND VANS IN IRAQ	176
FILSER, HERR. DIPL. ING. R.	7, 95
Improvement of Facilities for International Travel by Road	93, 268-9
Resolution moved	138
FILTERS, AIR	67
FIMIMOUN	113
FINANCE :—	
British National Expenditure on Post-war Debt Discharge and Preparations for future Wars	45
Capital invested in British Railways, Number of Employees, Vehicles, and Miles covered ; compared with Road Transport	241
Car Prices, with Reference to Stabilisation	135
Cement for Roadmaking...	26, 30
Coal Prices in South Africa	117
Costs of Transport in New Countries	26
Earth Roads	186-7
Egyptian Difficulties	52
German Co-ordination Policy	109
Goods Traffic Statistics and Characteristics in U.S.	272
Government Assistant for Roads in Italy	48
India—Early Steam Transport Costs compared with Ox Transport...	60-70
Public Finance of Rail and Road	120
Inflation	191
Maintenance and Operation Costs of Transport Vehicles and Services on Bad Roads	60
Six-wheelers	69
Ford Car	77
Road and Rail, relative Figures	291
Solid and Pneumatic Tyres ; also relative Costs for various Types of Road	186-7
Mass Production	30
Ministry of Transport Expenditure on Roads...	180
Nationalisation to secure Co-operation	118
Ownership of Vehicles, with Reference to Capital Cost, etc....	175-6
Petrol Duty suggested to finance Roads in India	76
Petrol Prices—Australia...	32, 73, 80
India	220
South Africa	73, 117
United States	80
Railways—Capital Costs, reduction of	120-1
Gauge Unification Costs in Australia	31
Savings due to Gas-electric and Diesel-electric Rail Motor Cars in U.S.	271
Road Construction and Maintenance—Costs per Mile and per Square Yard	46, 141
Economic Aspects	36-7
England—Annual Statistics	180
France—General Finance	45
Germany	55, 191-2

INDEX TO CONGRESS PROCEEDINGS.

FINANCE—Road Construction and Maintenance— <i>contd.</i>	<i>Page Numbers</i>
International Aspect ... ..	53
Italy ... ..	48, 50
New York (Tabulated Costs for various Types of Surfaces) ...	185
Sicilian Roads—Renewal Cost ... ..	50
United States ... ..	179-80
Road Fund (Great Britain) ... ..	45, 47
Six-wheelers, Cost of ... ..	60, 218
South African Transport Results ... ..	115-6
Subsidies—French Transport Services ... ..	114
South African Suggestion ... ..	118
War Office—Six-wheelers ... ..	61
Taxation ( <i>See separate heading</i> ).	
Tolls ... ..	47-8
Ton-mile Costs of Transportation—Canada to Great Britain by Cargo	
Boat ... ..	73
Economic Significance ... ..	25-6
Horse Transport ... ..	32
Rail and Road Comparisons ... ..	38, 72
Traffic Congestion ... ..	240-3
Transport—Broad Financial Aspects ... ..	90
FINLAND :—	
Delegate at the Congress ... ..	6
International Travel Facilities ... ..	100, 230, 269
Rule of the Road... ..	234
FISHER, MR. J. B. ... ..	18
FITZPATRICK, MR. A. S., M.Sc., D.I.C. ... ..	3
FIVE-TON LORRY—ECONOMIC RADIUS IN U.S. ... ..	109
FLEXIBLE-TRACK VEHICLES ( <i>See KEGRESSE ; also TRACK-TYPE</i> ).	
FLEXIBILITY IN CHASSIS AND BODY CONSTRUCTION ... ..	60, 68
FLOW OF TRAFFIC ( <i>See TRAFFIC CONGESTION</i> ).	
FONGGOURT ... ..	113
FONTAINEBLEAU FOREST ... ..	113
FORD CARS AND VANS ... ..	59, 63, 76-7, 79, 121, 176, 195
FORDSON TRACTORS AND TRAILERS ... ..	176
FOREIGN CARS AND LORRIES IN IRAQ ... ..	176-7
FORENEDE DANSKE MOTOREJERE—DELEGATE ... ..	5
FORT MUNRO (INDIA)... ..	66
FORWARDING AGENCIES ... ..	111, 285
FORWELL, MR. W. L. ... ..	6
FOUNDATIONS ( <i>See ROADS</i> ) ... ..	185
FOUR-TON LORRY—ECONOMIC RADIUS IN U.S. ... ..	109
FOUR-WHEEL DRIVE ... ..	295
F.W.D. LORRIES—NUMBER IN IRAQ ... ..	177
FOUR-WHEEL VEHICLES ... ..	28, 222-3
FRANCE :—	
Cars and Commercial Vehicles, Total Number of ... ..	292
Competition and Co-operation with Railways ... ..	110-5, 291-2
Delegates at the Congress ... ..	6, 7
Fares on Motor Coach Services ... ..	289
Finance for Roads ... ..	45
Goods Transport Services ... ..	111-2
International Travel Facilities ... ..	98, 100, 229, 230, 269
Legislation ... ..	114, 290
Mail-carrying Vehicles ... ..	76-7
Mileage of Road Services of P.L.M. Railway ... ..	113
Motor Coach Services ... ..	287-9
Motor Cycles, etc., Total Number ... ..	292
Motor Transport Services ... ..	111-5
Motor Vehicle as an Extension of the Railway—M. Pourcel's Paper	287-92
Motor Vehicles—Statistics ... ..	292
Mountainous Regions, Traffic in ... ..	112-3

INDEX TO CONGRESS PROCEEDINGS.

	<i>Page Numbers</i>
<b>FRANCE—<i>contd.</i></b>	
Population, etc. ... ..	139, 154
Rail Motor Coaches ... ..	292
Railway Systems and their Use of Motor Vehicles ... ..	112, 288-90
Roads compared with Great Britain ... ..	46
Rule of the Road... ..	234
Sand, French Practice for Crossing ... ..	202
Six-wheelers—M. Bacqueyrisse's Paper and other Notes	62-3, 201, 205, 221-7
Subsidised Services ... ..	114, 290
Taxation ... ..	291
Touring Facilities... ..	113
Traffic Statistics (Road) ... ..	114
Tyres for crossing Sand ... ..	202
<b>FRANKFORT-AM-MAIN, GERMANY</b> ... ..	52
<b>FRANKLIN, MR. (REPRESENTING M. OF T. AT GENEVA)...</b>	96
<b>FREIGHT (See GOODS TRANSPORT).</b>	
<b>FRENCH NORTHERN AFRICA, MOTOR TRANSPORT IN :—</b>	
M. Regnault's Paper ... ..	170-1
Historical Notes ... ..	33-5
<b>FRITSCH, HERR C. O.</b> ... ..	7, 8
Discussion on Road Matters ... ..	54-5
<b>FRUIT TRANSPORT</b> ... ..	35, 173, 296
<b>FRYER, MR. E. H.</b> ... ..	10
<b>FUEL :—</b>	
Acetylene ... ..	224-5
Alcohol ... ..	162, 211, 220
Australia's Problem ... ..	32, 161-4
Benzol—Australia ... ..	161-2
Indian Prospects ... ..	220
Coal, Coal Gas, etc. ... ..	69, 163, 224-7
Consumption—Six-wheelers ... ..	59
Economic Aspects, with Reference to Undeveloped Countries	27, 211
Gas Containers ... ..	69, 225
India ... ..	219-20
Oil Shale Deposits in Australia ... ..	163
Palestine ... ..	174
Petrol—Imports of Australia ... ..	161
Power Characteristics ... ..	224-5
Prices—Australia ... ..	32, 73, 80, 158
India ... ..	76, 220
South Africa ... ..	117
United States ... ..	80
Petrol Engine—Three Alternatives ... ..	73-4
Petroleum Areas of India ... ..	219-20
Producer Gas ... ..	32, 66, 163, 211, 220, 224-5
Refineries ... ..	117-8, 161
Research ... ..	224
Synthetic Liquid Fuel ... ..	66
Transport of Fuel by Road ... ..	63, 159-60, 201, 214
<b>FUKIEN, PROVINCE, CHINA</b> ... ..	188
<b>FULLER, MR. RAFAEL</b> ... ..	15
<b>GAINSBOROUGH BRIDGE</b> ... ..	47
<b>GALIBIER PASS...</b> ... ..	288
<b>GAO</b> ... ..	171
<b>GARAGE FACILITIES</b> ... ..	166-7, 232, 236
<b>GAS (See FUEL).</b>	
<b>GAS ENGINES</b> ... ..	73-4, 224-7, 271
<b>GAUGE (See RAILWAYS).</b>	

INDEX TO CONGRESS PROCEEDINGS.

	<i>Page Numbers</i>
GEARS—AUXILIARY ... ..	63, 71, 207, 295
Differential ... ..	205
GENERAL STRIKE ... ..	126
GENEVA ... ..	112
GERMANY :—	
Accident Prevention on Arterial Roads ... ..	55
Berlin ... ..	110, 191
Climate ... ..	70
Competition between Rail and Road Services ... ..	284
Co-operation and Co-ordination ... ..	109-10, 284-6
Delegates at the Congress ... ..	7, 8
Educational Aspects ... ..	51
Finance and Taxation ... ..	52
Horse Traffic ... ..	51, 190
Inflation ... ..	191
International Travel Facilities ... ..	98, 100, 138, 229-30
Herr Filser's Paper ... ..	268-9
Long-distance Traffic ... ..	51
Mail-carrying Vans ... ..	76-7
Motor Vehicles, Number of, and in Proportion to Population ... ..	51, 139
Railway Policy towards Road Transport ... ..	284
Resolution ... ..	93-4, 101, 138
Road Construction, Maintenance, and Development... ..	51-2, 54-5, 190-2
Rule of the Road... ..	234
Taxation ... ..	52, 191-2
Traffic Statistics (Roads) ... ..	190
GERMISTON, SOUTH AFRICA ... ..	116
GESCHAFTSSTELLE FÜR DEN DEUTSCHEN EISENBAHN-KRAFTWAGEN- VERKEHR ... ..	8, 110
GIANT TYRES (See BALLOON TYRES).	
GIBRALTAR :—	
International Travel Facilities ... ..	230
Rule of the Road... ..	234
GIEYSZTOR, PROF. JOZEF ... ..	15
GINEPIS, MR. K. ... ..	14
GLASGOW STREETS ... ..	178
GOLD COAST—DELEGATES ... ..	8
GOOD ROADS LEAGUE, SOUTH AFRICAN ... ..	194
GOODS TRANSPORT AND TRAFFIC :—	
Africa ; Road Vehicle and Freight Rate ... ..	72
Australia—Road and Rail ... ..	156, 158
Bulked Goods Transport ... ..	26-7, 73
Classification ... ..	273
Crated Articles ... ..	273
Competition between Road and Rail ... ..	111, 175, 274
Co-operation and Co-ordination ... ..	109, 130, 271-3
French Services ... ..	111-2, 290
Hungarian Railways Road Organisation ... ..	33, 165-9
International Aspects ... ..	93, 138
Long Distances ... ..	26-7, 123
Railways—Rate of Movement ... ..	241
Terminal Delays ... ..	273
South Africa—Freight Rates ... ..	296
Taxation ... ..	139-40
Trailers ... ..	166
United States Traffic and Characteristics ... ..	272
Workmen's Fares on Goods Vehicles ... ..	169
GORDON, CAPT. VICTOR, C.M.G. ... ..	14, 131
GOVERNMENT DELEGATES AT THE CONGRESS ... ..	3-18
GOVERNMENT OFFICIALS—NOTE ON PROCEDURE OF MAKING RECOM- MENDATIONS ... ..	101
GOVERNMENT OWNERSHIP ... ..	139, 158, 293-6

INDEX TO CONGRESS PROCEEDINGS.

	<i>Page Numbers</i>
GOVERNMENT POLICIES—GERMANY—INTERNATIONAL TRAFFIC ...	268
Long Distances... ..	51
Great Britain—Tolls ... ..	47
India—Roads ... ..	121-2
Italy—Tolls, etc. ... ..	48
Miscellaneous and General ... ..	24, 89, 239, 297-8
GRADIENTS :—	
Bridges ... ..	184-5
India ... ..	68-9
Tractive Effort ... ..	201, 207
GRAHAM VANS IN IRAQ ... ..	176
GRAND ERG OCCIDENTAL ... ..	171
GRAND RAPIDS RAILWAY COMPANY (MICHIGAN) ... ..	273
GRAVEL ROADS ... ..	185-7
GRAY, MR. J. ... ..	4
GREAT BRITAIN :—	
Area per Mile of Road ... ..	43
Australia—Delegation from British Motor Industry ... ..	78
Climate ... ..	70
Delegates at the Congress ... ..	8-12
Dust Prevention ... ..	67, 131
Employment and General Statistics for Road and Rail Transport... ..	241
Exports of Cars—Proportion to Australia ... ..	78
Goods Traffic—Terminal Delays ... ..	273
Government Policy ... ..	24, 47, 89, 239, 297-8
Historical Notes ... ..	40, 82-3
Institute of Transport ... ..	274
International Travel Facilities ... ..	96, 100, 230, 235, 269
London Traffic Committee ... ..	244
Mail-carrying Vans ... ..	76-7
Mileage of Roads and Population ... ..	43, 257
Motor Industry—War Office Tribute ... ..	62
Motor Vehicles, Statistical Summary ... ..	24, 180, 258
Omnibuses and Agriculture ... ..	132
Population Increase and Density ... ..	154, 163
Railway Mileage ... ..	159, 216
Road Authorities, Number of ... ..	247
Road Costs, Annual ... ..	180
Road Fund ... ..	45, 47
Road Developments, Conditions, etc. ... ..	24, 44, 46
Rule of the Road... ..	234
Sea Transport Costs from Canada ... ..	73
War, Cost of ... ..	45
GREAT INDIAN PENINSULAR RAILWAY—DELEGATE ... ..	13
GREAT WAR—HISTORICAL NOTES ON TRANSPORT ... ..	195-6
GREAT WESTERN RAILWAY ... ..	122-4
GREECE :—	
Athens Transport... ..	179
International Travel Facilities ... ..	100, 230
Rule of the Road... ..	234
GRENOBLE ... ..	288
Population ... ..	292
GREYTOWN, NATAL ... ..	296
GUATEMALA—DELEGATE ... ..	12
GUERNSEY—INTERNATIONAL TRAVEL FACILITIES... ..	230
Rule of the Road... ..	234
GUN LUBRICATION FOR SOUTH AFRICAN VEHICLES ... ..	295
GUY, MR. S. S. ... ..	21

INDEX TO CONGRESS PROCEEDINGS.

	<i>Page Numbers</i>
HACHETTE, MESSAGERIES ... ..	111
HACKING, LT.-COL. A., D.S.O., M.C. ... ..	12, 128-9
HADRBOLEC, MR. O. ... ..	5
HAIFA, PALESTINE ... ..	35, 77, 173
HAINING, CHINA ... ..	189
HALTENBERGER, MR. T. S.—PAPER AND DISCUSSION ON THE ORGANISATION OF GOODS AND PASSENGER CARRYING ROAD SERVICES IN CONNECTION WITH HUNGARIAN RAILWAYS ... ..	33, 165-9
HAMBURG ... ..	52, 190
HAND SIGNALS—INTERNATIONAL STANDARDISATION ... ..	100-1
HANEL, DR. GEORG W. ... ..	3
HANOI, INDO-CHINA ... ..	113
HANOVER ... ..	191
HANWELL ... ..	45
HARPER, SIR EDGAR—VIEWS ON ROAD FUND ... ..	47
HARRIS, MAJOR GEORGE A., C.B.E., D.S.O. ... ..	141-3
HARTFORD, U.S. ... ..	281
HARVEY, LT.-COL. A. F. B.... ..	8
HARVEY, MR. RANALD J., M.I.E.E. ... ..	15
HASSA AL HUSS TRANSPORT COMPANY ... ..	177
HASSAN MAKHSOUMI TRANSPORT COMPANY ... ..	177
HEAVY VEHICLES ( <i>See</i> LORRIES).	
HEG, MR. R. G. M. A. ... ..	12, 125
HEIHO, CHINA ... ..	189
HEIMANN, CONSUL A.... ..	8
HESSE ... ..	109
HIGH SPEED ( <i>See also</i> SPEEDWAYS) ... ..	60, 218
HILLS ( <i>See</i> GRADIENTS).	
HIMALAYAN ROADS ... ..	216
HIOTT, M. D. ... ..	16
H.R.H. THE PRINCE OF WALES ... ..	<i>Frontispiece and page 2</i>
H.R.H. PRINCE ARTHUR OF CONNAUGHT ... ..	2
HISTORICAL :—	
African Transport ... ..	26, 36
Alliance Internationale de Tourisme ... ..	231
Bass, Messrs.—Transport Service ... ..	122
British Government Transport Policy ... ..	297-8
British Motor Transport... ..	82-3
British Roads in Middle Ages ... ..	40
Canal Transport in New England ... ..	281
Chinese Roads ... ..	54
Co-operation between Road and Rail ... ..	297-8
Cross-country Vehicles ... ..	195
French Motor Coach Services ... ..	287-8
French Northern Africa ... ..	33-5
Great War—Transport ... ..	195-6
G.W.R. First Omnibus Service ... ..	122
Horse Transport ... ..	130
India ... ..	69-70, 297
International Travel Facilities ... ..	98-9, 228-31
Irish Roads ... ..	180
Italian Roads ... ..	49
Legislation ... ..	43
Napoleon ... ..	62
Pickfords, Messrs. ... ..	122
Railway Developments ... ..	58, 275-6
Roads in Scottish Highlands ... ..	40
Roman Roads ... ..	39
Six-wheelers ... ..	203, 213
Telford ... ..	40
Tolls ... ..	97
HOFEI, CHINA ... ..	189

INDEX TO CONGRESS PROCEEDINGS.

	<i>Page Numbers</i>
HOFFMEISTER, HERR WALTER ... ..	7
HOGG, MR. W. E.—PRESENTS MEMORANDUM BY THE HIGH COMMISSIONER FOR PALESTINE ... ..	8, 35-7
<b>HOLLAND :—</b>	
Co-ordination between Road and Rail ... ..	125
International Travel Facilities ... ..	98, 100, 138, 229, 235, 268
Delegates ... ..	12
Rule of the Road... ..	234
HOLWILL, MR. W. A.... ..	17
HOME SECRETARY (See JOYNSON-HICKS).	
HONAN, PROVINCE, CHINA ... ..	188
HONG KONG TRAMWAYS—DELEGATE ... ..	4
HORNEMAN, MR. G. A. ... ..	5, 139-40
HORNING, MR. HENRY L. ... ..	18
<b>HORSE TRANSPORT :—</b>	
Co-ordination with Motor Transport ... ..	167
With Rail Transport ... ..	130
Costs—Australia ... ..	32, 158
United States ... ..	32
Economic Aspect; and Suggested New Type of Vehicle ... ..	125
Germany—Increased Traffic ... ..	51, 190
Mountainous Region ... ..	287
Pressure per Square Inch on Ground ... ..	74
Sweden ... ..	70
HOTELS ... ..	218, 236, 272
HOUSE, MR. C. E. G., M.B.E. ... ..	9
HOWARD, HON. JOHN ... ..	15
HOY, SIR WILLIAM ... ..	43-4
Paper on "The Development of Government-owned Road Motor Transport Services in South Africa, worked in conjunction with the Railways by the South African Railways and Harbours Administration" ... ..	293-6
HUBBARD, BREVET-MAJOR R. K., O.B.E., A.M.I.MECH.E. ... ..	13, 64-5
HUCHOW, CHINA ... ..	189
HUDSON TOURING CAR IN IRAQ ... ..	176
HUGHES, MR. J. J. ... ..	9
HUNAN, PROVINCE, CHINA ... ..	189
<b>HUNGARY :—</b>	
Agriculture ... ..	165
Competition between Road and Rail ... ..	165
Co-ordination achieved ... ..	33
Delegates ... ..	12
Fares and Freight Rates... ..	168
International Travel Facilities ... ..	100, 230, 269
Organisation of Goods and Passenger-carrying Road Services in connection with State Railways—Mr. Haltenberger's Paper ... ..	33, 165-9
Roads ... ..	169
Rule of the Road... ..	234
State Machine Factory ... ..	165, 168
Traffic Receipts and Statistics ... ..	168
HUPEH, PROVINCE, CHINA ... ..	188
HUTCHINSON, COL. T. M., D.S.O., O.B.E.... ..	13, 64-9, 122
HUXHAM, HON. JOHN ... ..	16
HYDROGEN ... ..	225
HYDROGENATION OF COAL ... ..	163
HYLLESTAD, MR. E. ... ..	5



INDEX TO CONGRESS PROCEEDINGS.

	<i>Page Numbers</i>
IBRAHIM ZAKI BEY—Discussion on Roads, with special reference to Egypt ... ..	53
IMPERIAL AIRWAYS ... ..	133
IMPERIAL ASPECT OF TRANSPORT DEVELOPMENT, WITH SPECIAL REFERENCE TO AUSTRALIA ... ..	164
IMPERIAL CONGRESS—A SUGGESTION ... ..	148
IMPERIAL MOTOR TRANSPORT COUNCIL :—	
Delegates ... ..	10
President and Officers ... ..	2
IMPERIAL PREFERENCE, WITH SPECIAL REFERENCE TO AUSTRALIAN TARIFF AND BRITISH MOTOR TRADE ... ..	78
IMPORTS :—	
Australia—Compared with Home Production ... ..	154
Petrol ... ..	161
India—Motor Vehicles ... ..	216
Oils ... ..	220
Iraq—Motor Vehicles ... ..	175
INDIA :—	
Agriculture ... ..	215-7
Air Filters ... ..	67
Alcohol Fuel Prospects ... ..	220
Animal Transport (Bullock, Camel, etc.) ... ..	64-5, 121, 216
Area, per Mile of Road ... ..	43
Army Transport ... ..	204, 215-20
Benzol Prospects ... ..	220
Body Requirements for Vehicles ... ..	218, 220
Brakes for Vehicles ... ..	68
Climatic Influences : Temperatures, Monsoon, etc. ... ..	67, 220, 215
Co-operation between Road and Rail Transport ... ..	119-22, 217-8
Cost per Ton-mile for Passenger Travel ... ..	121
Cotton Industry : Number employed ... ..	216
Cross-country Transport, etc. ... ..	64-9, 76-7
Delegates at the Congress ... ..	13
Drivers, Native : Physical Strength compared with Europeans ... ..	68
Dust Problem and Solution ... ..	67, 70, 76
Economic Aspect ... ..	69
Finance, Public, for Railways and Roads ... ..	120
Ford Vehicles ... ..	59, 121
Fuel Problem ... ..	27, 66, 219-20
Government Policy ... ..	121-2
Gradients and Length of Hills ... ..	68-9
Historical Notes : Steam Road Trains ... ..	69-70
Hotel Accommodation ... ..	218
Imports—Motor Vehicles ... ..	216
Oil ... ..	220
International Travel Facilities ... ..	219, 230
Kashmir Transport Problem ... ..	65
Languages, Number spoken ... ..	119
Living Standard ... ..	217
Lorries, Mail Vans, etc. : Types used ... ..	76-7
Main Roads ... ..	216
Mileage of Railways ... ..	119, 216
Mileage of Roads ... ..	43, 64, 215
Natives, Characteristics of ... ..	65, 68, 217
Omnibuses : Suitable Types for Calcutta and Madras ... ..	77
Petrol Trade : Duty, Prices, etc. ... ..	76, 219-20
Political Aspect of Co-operation ... ..	120
Population ... ..	216
Producer Gas Prospects ... ..	66, 220
Psychological Aspect of Transport ... ..	65
Railway Construction : Fares, Costs, Gauge, Traffic, etc. ... ..	120-1

INDEX TO CONGRESS PROCEEDINGS.

INDIA—contd.	Page Numbers
Road Conditions ... ..	66, 76
Road Construction and Improvement in relation to the Development, Efficiency and Economy of Road Transport.—Paper by the General Staff Branch of the Army Department, Government of India ... ..	215-20
Road Programme, with Special Reference to the Punjab ... ..	121
Rule of the Road... ..	234
Seasonal Influence on Transport Conditions ... ..	215
Six-wheelers ... ..	65-6, 216-9
Steam Road Trains ... ..	297
Subsidy Scheme for Six-wheelers ... ..	219
Temperatures ... ..	219
Transport Difficulties and Facilities ... ..	215, 217-8
Ventilation of Vehicles ... ..	67-8
INDO-CHINA ... ..	113
INDUSTRIAL REQUIREMENTS OF TRANSPORT UNDERTAKINGS ... ..	299
INDUSTRIE UND HANDELSKAMMER ZU BERLIN—DELEGATE ... ..	8
INFLATION, WITH REFERENCE TO GERMAN ROAD PROGRESS ... ..	191
INSTITUTE OF TRANSPORT ... ..	10, 274
INSTITUTION OF AUTOMOBILE ENGINEERS... ..	10, 60, 201-14
INSURANCE, WITH SPECIAL REFERENCE TO DRIVERS, TRAFFIC PROBLEM, AND INTERNATIONAL MOTORING ... ..	250-62
INTERNATIONAL, BUREAU PERMANENT ... ..	2
INTERNATIONAL CONVENTION FOR THE CIRCULATION OF MOTOR VEHICLES ... ..	95
INTERNATIONAL DICTIONARY OF MOTORING ... ..	236
INTERNATIONAL ECONOMIC CONFERENCE ... ..	79-80
INTERNATIONAL PARLIAMENTARY CONGRESS OF COMMERCE ... ..	138
INTERNATIONAL TRAFFIC AND TOURING FACILITIES :—	
Alliance Internationale de Tourisme ... ..	230
Automobile Association's Work ... ..	229
Birkenhead, Lord : Views and Experiences ... ..	82-5
Canada and United States : Facilities between ... ..	231
Carnet de Passages en Douanes... ..	87, 96, 100, 229
Commercial Motor Transport ... ..	93, 268-9
Cooke, Mr. Stenson—Paper on "The Improvement of Facilities for International Travel by Road" ... ..	228-37
Resolution and Amendment ... ..	87, 103
Countries responsible for Pioneer Work ... ..	98
Customs Barriers ... ..	44, 84-5, 146, 235-6, 228-9
Discussion (M. Adrien Lachenal in the Chair) ... ..	81-103
Filsler, Herr. Dipl. Ing. R.—Paper, Discussion, and Resolution ... ..	93, 138, 268-9
Financial Aspect, with Reference to Road Construction ... ..	53
Garage Facilities ... ..	232, 236
German Foreign Office Policy ... ..	268
Great Britain : R.A.C. and A.A. Facilities for Visitors ... ..	100
Hand Signals : Question of Standardisation ... ..	100-1
Historical Notes ... ..	98-9, 228-31
India : Facilities ... ..	219
Insurance ... ..	261
International Travelling Pass : where valid ... ..	230
Amendment ... ..	95
Maps ... ..	101, 233
Palestine : Facilities ... ..	173-4
Passports and Visas : Question of Abolition ... ..	87, 98, 233
Resolution, with View to facilitating Commerce ... ..	138, 269
Road Signs ... ..	84, 256
Royal Automobile Club—Pioneer Work ... ..	98-9
Rule of the Road in various Countries... ..	102, 234
Spain : Facilities ... ..	94-5
Standardisation ... ..	84, 100, 1, 232-3, 237
Taxation, as affecting Tourists ... ..	86-7, 96, 235

INDEX TO CONGRESS PROCEEDINGS.

	<i>Page Numbers</i>
<b>INTERNATIONAL TRAFFIC AND TOURING FACILITIES—contd.</b>	
Touring : estimated Annual Increase ... ..	237
Traffic Signs ... ..	97
Triangle as Warning Sign ... ..	100
Triptyque System ... ..	87, 96, 100, 228-9, 268-9
United States ... ..	44, 231
Wireless : Portable Sets ... ..	234-5
World Peace ... ..	44
<b>IRAQ</b> ... ..	175-7
Cars : Number in Service ... ..	176
Clearance of Vehicles ... ..	176
Climatic Conditions : Temperature, etc. ... ..	77, 175-6
Competition between Rail and Road ... ..	175
Dust Problem ... ..	176
Fares : Rail and Road ... ..	175
Import Statistics : Makes of Vehicles in Use, etc. ... ..	175-7
Mileage of Roads ... ..	175
Nairn Transport Company ... ..	218
<b>IRISH FREE STATE (See separate heading for NORTHERN IRELAND) :—</b>	
International Travel Facilities ... ..	100-2, 230, 235
Road Conditions and Problems... ..	145-6, 180
Rule of the Road... ..	234
<b>IRVIN, CAPT. W. D.</b> ... ..	17
<b>ISERE VALLEY, FRANCE</b> ... ..	288
<b>ITALY :—</b>	
Autostrade (Motor Speed Roads) ... ..	45-9
Delegates at the Congress ... ..	13
Finance for Road Construction, Cost of Roads, etc. ... ..	48, 50
International Travel Facilities ... ..	98, 100, 229-30, 235, 269
Milcage of Roads ... ..	50
Mussolini, Signor : Invitation for next Congress at Rome ... ..	141
Road Policy, Construction, etc.... ..	48-50
Roman Roads : Historical References... ..	39
Rule of the Road... ..	234
<b>JAFFA, PALESTINE</b> ... ..	85, 172-3
<b>JAMIESON, COMMENDATORE M. A.</b> ... ..	16
<b>JAPAN—DELEGATES AT THE CONGRESS</b> ... ..	14
Roads and Railways Administration, Mileage, etc. ... ..	143-4
<b>JAVA</b> ... ..	14, 219
<b>JEFFREYS, MR. W. REES—DISCUSSION ON ROAD MATTERS</b> ... ..	11, 44-9, 56, 124
<b>JENKINS, MR. HENRY C.—DISCUSSION ON MOTOR VEHICLES FOR BAD</b> ROADS AND CROSS-COUNTRY SERVICE... ..	14, 75-6
<b>JERSEY—INTERNATIONAL TRAVEL FACILITIES</b> ... ..	230
Rule of the Road... ..	234
<b>JERUSALEM</b> ... ..	35, 172-3
<b>JESPERSON, MR. J. D.</b> ... ..	5
<b>JOHANNESBURG—PRETORIA STEAM TRANSPORT SERVICE</b> ... ..	116
<b>JOY, MR. BASIL H.</b> ... ..	10
<b>JOYNSON-HICKS, RT. HON. SIR WILLIAM</b> ... ..	19, 39-41, 48, 56
<b>JUNK, KOMMERZIENRAT</b> ... ..	7
<b>JURA MOUNTAINS</b> ... ..	113, 288
<b>KAIFING, CHINA</b> ... ..	189
<b>KANSU, CHINA</b> ... ..	188
<b>KARACHI, INDIA</b> ... ..	65-6, 218
<b>KASHMIR, INDIA</b> ... ..	64, 76
<b>KAWATLI AND TAWIL TRANSPORT COMPANY</b> ... ..	177
<b>KAY, MR. BRUNEL</b> ... ..	18

INDEX TO CONGRESS PROCEEDINGS.

	<i>Page Numbers</i>
KEGRESSE ( <i>See also</i> TRACK-TYPE VEHICLES) ... ..	28, 196, 201
KELLY, MR. H. H. ... ..	17
KENYA AND UGANDA—DELEGATES... ..	14
KGL. DANSK AUTOMOBILEKLUB—DELEGATE	5
KHYBER PASS ... ..	219
KIANGSI AND KIANGSU, CHINA ... ..	188
KIERNAN, MR. T. J. ... ..	13
Discussion on International Travel Facilities ... ..	101-3
KING'S CROSS, LONDON ... ..	300
KINGSTON BY-PASS ROAD ... ..	45-7, 91, 180-1
KIRSCHKNOFF, MR. E. ... ..	12
KIRSCHNER, MR. A. J. ... ..	12
KIUKIANG, CHINA ... ..	189
KLEINRATH, HERR ING. ERNST ... ..	7
KOBE, JAPAN ... ..	144
KOHAT, INDIA ... ..	66
KOHLER, MR. J. L. G. ... ..	12
KOLAKARN, LUANG JAMNI ... ..	16
KOMATSU, MR. SHIGERU ... ..	14, 143-4
KOWEIT... ..	177
KRAFTVERKEHR DEUTSCHLAND GESELLSCHAFT—DELEGATES	8
KRIENS, MR. N. ... ..	14
KUENE, CAPT. C. H., D.S.O., O.B.E., A.M.I.MECH.E. ... ..	8
KULING, CHINA ... ..	189
KWANGSI, CHINA ... ..	188
KWANGTUNG, CHINA ... ..	188
KWANHSIEN, CHINA ... ..	189
LACHENAL, M. ADRIEN ... ..	17, 20, 81, 103
LAFAYETTE GALERIES, PARIS ... ..	111
LAGOS ... ..	26
LAIRD, COLONEL K. M., D.S.O. ... ..	8
LAMARCHE, SENOR DON CARLOS M. ... ..	5
LANCHESTER, MR. FRANK ... ..	2, 11
LAND AND WATER TRANSPORT: ECONOMIC ASPECT ... ..	25
LANGUAGES: NUMBER SPOKEN IN INDIA ... ..	119
LAPPLAND: OMNIBUSES AS MAIL CARRIERS ... ..	70
LA PROVENCE ... ..	288
LATVIA: INTERNATIONAL TRAVEL FACILITIES ... ..	100, 269
LA VALLE, COMM. ING. E. ... ..	13
LAVATORY ACCOMMODATION ON U.S. MOTOR COACHES ... ..	271
LEAGUE OF NATIONS ... ..	56, 96
LEBANON ... ..	59
LIECHTENSTEIN ... ..	230, 234
LE GAVRIAN, M. ... ..	6
LEGISLATION:—	
Austria: Provisions of Bill to co-ordinate Road and Rail Services... ..	127-8
Axle Loads and Speed ... ..	36
France: Road Code Act, etc. ... ..	114, 290
Historical Note ... ..	43
Motor Legislation Committee—Delegates ... ..	11
South Africa: Roads ... ..	193
LEGROS, MR. L. A. ... ..	10
LEMIEUX, HON. L. J. ... ..	16
LE PUY ... ..	288
LES CAUSSES ... ..	288-9
LEWIS, MR. W. HOWARD ... ..	18
LICENCES, DRIVING: INTERNATIONAL ... ..	230
LIGHTBAND, MR. S. P. ... ..	15
LIGHT CAR IN UNDEVELOPED REGIONS ... ..	28

INDEX TO CONGRESS PROCEEDINGS.

	<i>Page Numbers</i>
LIGUE INTERNATIONALE DES ASSOCIATIONS TOURISTES ... ..	231
LIMA, PERU : DELEGATE AT THE CONGRESS ... ..	16
LIMESTONE ROADS ... ..	53
LINDMARK, MR. GUNNAR—DISCUSSION ON VEHICLES FOR BAD ROADS...	17, 70-1
LINGYUAN, CHINA ... ..	189
LIQUID FUEL ( <i>See FUEL</i> ).	
LISTER, MR. G. ... ..	10
LISTER, SIR PHILIP ... ..	134
LITHUANIA—DELEGATE AT THE CONGRESS ... ..	14
International Travel Facilities ... ..	100, 230, 269
Rule of the Road... ..	234
LIVERPOOL TRAFFIC PROBLEM, ETC. ... ..	178, 182, 203
LIVING COSTS ... ..	30
LOAD, LOAD DISTRIBUTION, ETC. :—	
Co-ordination of Road and Rail Services : Economic Influence ...	108
Six-wheelers ... ..	58, 60, 198, 205, 207, 221, 295
United States : Restrictions, Limits, etc. ... ..	187
LOCAL AUTHORITIES—ENGLAND—EXPENDITURE ON ROADS, 1920-25...	180
LOIRE, FRANCE ... ..	113, 289
LOIRET, M.—DISCUSSION ON ROAD AND RAIL CO-OPERATION ... ..	6, 111-5
LOMBARDY ... ..	48-9
LONDON :—	
King's Cross and St. Pancras Traffic ... ..	300
Omnibus Services, Vehicles, etc. ... ..	58, 147
Police ... ..	9, 132
Traffic Problem ... ..	240, 244-5, 252
LONDON AND PROVINCIAL OMNIBUS OWNERS' ASSOCIATION ... ..	11
LONDON GENERAL OMNIBUS COMPANY ... ..	148
LONDON MIDLAND & SCOTTISH RAILWAY AND LONDON & NORTH EASTERN RAILWAY—DELEGATES AT THE CONGRESS ... ..	11
LONDON TRAFFIC COMMITTEE ... ..	244
LONG, MAJOR-GENERAL S. S., C.B. ... ..	10, 21, 104-33
LONG-DISTANCE TRAFFIC :—	
African Road Vehicle Requirements to serve Railways ... ..	72-4
Economic Aspects ... ..	26-7, 51, 123
France : Goods Service by Road ... ..	111
German Roads Policy ... ..	51
Night Travel by Rail and Road ... ..	54
U.S.A. : Motor Coaches ... ..	218, 271
LONG VALLEY EXPERIMENTAL GROUND FOR VEHICLES ... ..	207
LOPEZ, DR. ALEJANDRO ... ..	4
LORRIES ( <i>See also SIX-WHEELERS, etc.</i> ).	
Brakes : Types necessary for India ... ..	68
Cross-country Traffic : Economic Aspects ... ..	59-60
Economic Radius ... ..	109
Four-wheelers in Undeveloped Regions ... ..	28
India : Commercers and Albions ... ..	77
Iraq : British and Foreign Types, Makes, and Numbers ... ..	176-7
Ownership : as affecting Co-ordination of Road and Rail Services	109
Palestine : Number and Increase of Vehicles ... ..	173
Petrol Consumption : Six-wheelers ... ..	59
Poland : Requirements ... ..	53
Requirements for Undeveloped Regions ... ..	37
Three-tonners in the East ... ..	61
Tyres, solid : Unsuitability in Undeveloped Regions ... ..	36
War Office (30 cwt.) Subsidy Type ... ..	61, 75
LOUGHBOROUGH, MR. T. W. ... ..	9, 146
LOW-TEMPERATURE CARBONISATION, ETC. ... ..	163, 225
LUBRICATION ... ..	67, 295
LUCAS, MR. G. W. ... ..	11
LUGGAGE FACILITIES ON MOTOR COACH SERVICES ... ..	289
LUNCHEONS TO THE DELEGATES ... ..	39-41, 78-80, 131-3

INDEX TO CONGRESS PROCEEDINGS.

	<i>Page Numbers</i>
LUXEMBOURG ... .. .	100, 230, 231, 234
LWANCHOW, CHINA ... .. .	189
LYONS—POPULATION ... .. .	292
MACADAM ( <i>See</i> ROADS)	
McDOUGALL, MR. F. L. ... .. .	3, 31-3, 73, 148
McHARDY, MR. W., O.B.E. ... .. .	14
MACHINERY—ECONOMIC CONSIDERATIONS ... .. .	29, 75, 168
MACOMB COUNTY, U.S. ... .. .	180
McWHIRTER, MR. CHAS. ... .. .	9, 11, 81
MADRAS ... .. .	76-7, 216
MAGGIORE, ITALY ... .. .	48-9
MAHIEU, M. ... .. .	6
MAIDSTONE ... .. .	11, 179
MAIL-CARRYING VEHICLES ... .. .	70, 76-7
MAINTENANCE OF ROADS ( <i>See</i> ROADS).	
MAINTENANCE OF VEHICLES ... .. .	60, 77, 186
MAIZE TRANSPORT PROBLEM IN SOUTH AFRICA ... .. .	296
MALAN, MR. C. H., O.B.E., I.C.S. ... .. .	13
MALAY STATES—DELEGATE ... .. .	6
MALTA ... .. .	230, 234
MANCHESTER TRAFFIC PROBLEM ... .. .	178
MANCHOULI, CHINA ... .. .	189
MANCHURIA ... .. .	53
MANGUM, MR. WALTER ... .. .	18
MANTON, LIEUT.-COL. L., D.S.O., O.B.E., R.E. ... .. .	9, 124-5
MANVILLE, SIR EDWARD, J.P. ... .. .	9, 20, 57-80
MAPS : INTERNATIONAL TOURING ... .. .	101, 223
MARGOT, M. ... .. .	287
MARIAGE, M. PIERRE ... .. .	7
MARITZBURG, SOUTH AFRICA ... .. .	116
MARSEILLES, FRANCE ... .. .	111, 288
MASSACHUSETTS, STATE, U.S. ... .. .	275
MASS PRODUCTION ... .. .	30
MAUDSLAY, MR. R. W. ... .. .	2, 11
MAURITIUS—GOVERNMENT DELEGATE ... .. .	14
MAYBURY, SIR HENRY P., K.C.M.G., C.B. ... .. .	9, 47, 131
MAYER, DR. S. F. ... .. .	3, 127-8
MAYS-SMITH, SIR ALFRED ... .. .	2, 12
MECHANICAL TRANSPORT ASSOCIATION—DELEGATE ... .. .	11
MELBOURNE, AUSTRALIA ... .. .	80, 159
MERCANTI, SIGNOR ARTURO ... .. .	13
MERTZ, MR. ALBERT ... .. .	4
METCALFE, SIR CHARLES, BT. ... .. .	16
METHANE ... .. .	225
METAL TRACKS FOR VEHICLES ... .. .	202
METROPOLITAN POLICE (LONDON)—DELEGATE ... .. .	9
MEXICO—DELEGATE ... .. .	14
MEYER, MR. B. G. ... .. .	12
MIDI RAILWAY SYSTEM, FRANCE ... .. .	288
MILAN ... .. .	46, 48-50
MILEAGE OF ROADS AND RAILWAYS ( <i>See</i> STATISTICAL).	
MILITARY ( <i>See</i> ARMY TRANSPORT, WAR OFFICE, ETC.).	
MINISTRY OF TRANSPORT (BRITISH) :—	
Delegates at the Congress ... .. .	9
Discussions by Officials—International Travel ... .. .	95
Road Matters ... .. .	43-4
Minister addresses the Congress ... .. .	24, 131-3
Roads Expenditure ... .. .	180
Tolls Policy ... .. .	47

INDEX TO CONGRESS PROCEEDINGS.

	<i>Page Numbers</i>
MINYAH, EGYPT ... ..	52
MITTELEUROPAEISCHER MOTORWAGEN VEREIN ... ..	8
MOELZER, MR. E. ... ..	5
MOHL, MR. STEFFEN ... ..	5
MOLASSES ... ..	162
MÖLLERSON, MR. R. ... ..	6
MONACO ... ..	230, 234
MONGOLIA ... ..	54
MONTAGU OF BEAULIEU, LORD ... ..	11, 65
Desert Transport Experiences ... ..	57-60, 213
MONZA, ITALY ... ..	49
MOROCCO ... ..	33-4, 170
MORRIS, MR. GEORGE BUTLER ... ..	8
MORRIS COWLEY CARS IN IRAQ ... ..	176
MORRIS SIX-WHEELERS IN PALESTINE ... ..	173
MOSUL ... ..	176
MOTOR AGENTS' ASSOCIATION—DELEGATE ... ..	11
MOTOR COACHES, MOTOR COACH SERVICES, ETC. :—	
Body Design, Characteristics, and Features ... ..	271, 289
Customs Regulations ... ..	235-6
Economic Radius... ..	114
Electric Range for Cooking ... ..	271
Feeders to Railways ... ..	272
France : Fares, Organisation, Facilities for Tourists ... ..	287-9
Lavatory and Toilet Accommodation ... ..	271
Luggage Facilities ... ..	289
Mountainous Regions ... ..	287
Speed ... ..	107-8, 289
United States : Fares, Number of Vehicles, etc. ... ..	106, 271
MOTOR CYCLING—DELEGATES ... ..	9, 10, 146
MOTORING AS AN INCENTIVE TO ENTERPRISE ... ..	28-9
MOTOR LEGISLATION COMMITTEE—DELEGATES ... ..	11
MOTOR TRANSPORT AS AN INSTRUMENT OF DEVELOPMENT OF WORLD RESOURCES ... ..	25-9
MOTOR TRANSPORTATION IN FRENCH NORTHERN AFRICA ... ..	170-1
MOTOR VEHICLES—NUMBER IN VARIOUS COUNTRIES ( <i>See STATISTICAL</i> ). ... ..	
MOUNTAINOUS REGIONS ... ..	112-3, 287
MUDEN, NATAL ... ..	296
MUNCK, MR. O. H. ... ..	5
MUSSOLINI, SIGNOR ... ..	49, 138, 141
MUZAHIM BEY AL PACHACHI ... ..	13, 175-7
NAGASAKI, MR. SONOSUKE ... ..	14
NAIRN, MR. NORMAN ... ..	13, 77
NAIRN TRANSPORT COMPANY ... ..	177, 218
NAKASHIMA, MAJOR TOTARO... ..	14
NAMING OF STREETS ... ..	240
NANCY, FRANCE ... ..	113
NANNI, SIGNOR UGO ... ..	13
NAPLES ... ..	49
NAPOLEON ... ..	62
NATAL :—	
Automobile Club Delegate ... ..	17
Citrus Crop Transport ... ..	296
Mileage of Roads... ..	194
Road Legislation and Maintenance ... ..	193
NATIONAL GOOD ROADS MOVEMENT, CHINA ... ..	54, 188-9
NATIONAL OMNIBUS AND TRANSPORT CO., LTD. ... ..	11
NATIONALISATION ... ..	116-8

INDEX TO CONGRESS PROCEEDINGS.

	<i>Page Numbers</i>
NATIVES AND TRANSPORT—INDIA ... ..	65, 68, 217
Porters : Economic Aspect ... ..	72, 76
North Africa ... ..	170
South Africa ... ..	295
NATURAL RESOURCES : MOTOR TRANSPORT AS AN INSTRUMENT OF THEIR DEVELOPMENT ... ..	25-9, 53
NECESSITY FOR CO-OPERATION BETWEEN ROAD AND RAIL TRANSPORT— PAPER BY MAJOR PATERSON AND MR. OSLER... ..	297-300
NEGRI SEMBILAN MOTOR ASSOCIATION—DELEGATE ... ..	6
NEGRI, SENOR MANUEL J. DE ... ..	14
NETHERLANDS ( <i>See HOLLAND</i> ).	
NEWCASTLE, N.S.W. ... ..	162
NEWCHWANG, CHINA ... ..	189
NEW ENGLAND, U.S.—CO-ORDINATED ROAD AND RAIL TRANSPORT FACILITIES AND SERVICES ... ..	275-83
NEWFOUNDLAND—DELEGATE ... ..	14
NEW SOUTH WALES ... ..	14, 75-6
NEWSPAPER FORWARDING AGENTS, PARIS... ..	111
NEW YORK :—	
Congresses held there ... ..	22
Fares to Boston ... ..	282
Living Costs ... ..	30
Population ... ..	275
Roads : Maintenance Costs ... ..	185
NEW YORK, NEW HAVEN AND HARTFORD RAILROAD ... ..	18, 105-9, 275-83
NEW ZEALAND... ..	15, 79, 78
NIBLETT, COLONEL ... ..	61, 63, 201, 205
NICE ... ..	288
NIGER ... ..	113, 117
NIGERIA... ..	15, 26
NIGHT TRAVEL BY ROAD AND RAIL COMPARED ... ..	54, 271
NINGSIU, CHINA ... ..	189
NORTHERN AFRICA ( <i>See also FRENCH NORTHERN AFRICA</i> ). Big Game Hunting : Touring Facilities, etc. ... ..	171, 218
NORTHERN IRELAND :—	
Competition between Road and Rail Transport ... ..	142
Delegates ... ..	15
International Travel ... ..	230
Roads ... ..	180
Rule of the Road... ..	234
NORTHERN RHODESIA—POPULATION PER SQUARE MILE ... ..	73
NORTH WESTERN RAILWAY OF INDIA ... ..	13, 119-22
NORWAY—DELEGATE ... ..	15
International Travel Facilities ... ..	100, 230, 234-5
NOVA SCOTIA—DELEGATE ... ..	15
NOXON, HON. WM. C. ... ..	15
NUMBER OF MOTOR VEHICLES ( <i>See STATISTICAL</i> ).	
NUTTER, MAJOR H. F. ... ..	6
OAKLAND COUNTY, U.S. ... ..	180
O'GORMAN, MR. MERVYN, C.B., D.Sc.—DISCUSSIONS ON INTERNATIONAL TRAVEL FACILITIES... ..	87-93, 97-103
Paper dealing with Traffic Problem, etc. ... ..	238-67
OGURA, MR. H. ... ..	14
ORMER TICKET PRINTING REGISTER ... ..	168
OIL ( <i>See FUEL</i> ).	
OKECKI, MR. INZ. M. S. ... ..	15, 52-3
OLYMPIA—COMMERCIAL VEHICLE EXHIBITION ... ..	23



INDEX TO CONGRESS PROCEEDINGS.

	<i>Page Numbers</i>
OMNIBUSES AND SERVICES ( <i>See also</i> MOTOR COACHES AND SIX-WHEELERS).	
British Agriculture : Economic Aspect ... ..	132
China : Services, Road Facilities, etc.... ..	188-9
Competition with Electric Railway ... ..	116
Co-operation with Railways, Tramways, etc.... ..	123-4, 273-4
First Omnibus Service : G.W.R. ... ..	122
India : Vehicles required ... ..	77
London Organisation ... ..	147
New England, U.S. ... ..	275, 279
Palestine : Services ... ..	35
Popularity compared with Tramways ... ..	274
Snow Vehicles : Russia, Sweden, etc. ... ..	70-1
ONE-MAN CONTROL OF PUBLIC PASSENGER VEHICLES ... ..	168
ONTARIO—DELEGATES ... ..	15
ONE-TON LORRIES ... ..	109, 176
OPERATION COSTS ( <i>See</i> MAINTENANCE OF VEHICLES).	
ORAN ... ..	171
ORANGE FREE STATE, ORANGE RIVER, ETC. ... ..	61, 193-4
ORANGES : TRANSPORT OF ... ..	35, 173
ORCUTT, MR. H. F. L. ... ..	10
ORGANISATION OF MOTOR TRANSPORT UNDERTAKINGS :—	
France ... ..	289
General Requirements ... ..	299
Germany ... ..	284-5
Hungary ... ..	165-9
New England, U.S. ... ..	281
ORGANISATION OF W.M.T. CONGRESS : COMMITTEE, ORGANISER, ETC....	2
ORLEANS ... ..	111-2, 288
ORMSBY-GORE, THE RT. HON. W. G. A. ... ..	25-9, 31, 32
OSAKA, JAPAN ... ..	144
OSLER, MR. J. B., O.B.E.—PAPER ON "NECESSITY FOR CO-OPERATION BETWEEN ROAD AND RAIL TRANSPORT," IN COLLABORATION WITH MAJOR J. PATERSON, M.C. ... ..	10, 118-9, 297-300
OTAKI, MR. TATSUO ... ..	14, 53-4
OTTAWA—AUTOMOBILE CLUB AND BOARD OF TRADE—DELEGATE ... ..	15, 145
OVERLAND CARS IN IRAQ ... ..	176
OVERSEAS TRADE, DEPARTMENT OF—DELEGATES ... ..	9, 131, 134
OWEN, LIEUT.-COL. A. D., D.S.O., M.I.MECH.E. ... ..	9
OWNERSHIP OF TRANSPORT UNDERTAKINGS : ECONOMIC INFLUENCE	109, 111, 139, 175-6
OXFORD ROAD—FROM LONDON ... ..	45
OX TRANSPORT IN INDIA ... ..	64-5, 69-70, 121
OXYGEN... ..	227
PACHACHI, MUZAHIM BEY AL ... ..	13, 175-7
PAINB, MR. L. A. ... ..	9
PALENCIA, SENOR DON J. NAVARRO DE ... ..	17, 94
PALESTINE—ROAD TRANSPORT CONDITIONS ... ..	35-7, 172-4
Six-wheelers for Conveyance of Pilgrims ... ..	213
PALMYRA ... ..	176
PANCKIANG, CHINA ... ..	189
PAOTOWCHEN, CHINA ... ..	189
PAPERS SUBMITTED TO THE CONGRESS—COMPLETE LIST ... ..	151-2
PARAGUAY ... ..	15
PARIS :—	
Compagnie Générale des Omnibuses de Paris ... ..	225
Motor Van Services ... ..	111-2
Motor Vehicle as an Extension of the Railway ... ..	287-92
Six-wheeler Omnibuses ... ..	147, 223

INDEX TO CONGRESS PROCEEDINGS.

	<i>Page Numbers</i>
PARIS— <i>contd.</i>	
Société des Transports en Commun de la Région Parisienne...	221-3, 147-8
Société du Gaz de Paris ...	226
PARIS, LYONS, MARSEILLES RAILWAY ...	112, 288-90
PARK, MR. WILLIAM H. ...	17
PARKING OF CARS ...	178
PARTRIDGE, MAJOR E. H. W. ...	9, 13
PASS ( <i>See INTERNATIONAL TRAVELLING PASS</i> ).	
PASSENGER VEHICLES AND SERVICES ( <i>See also MOTOR COACHES, OMNI-</i> <i>BUSES, FARES, ETC.</i> ).	
Comfort Facilities ...	271
Co-ordination with Rail Transport ...	271
Hungary ...	33, 165-9
India ...	121, 218
International Travel Facilities ( <i>See separate heading</i> ).	
Load Factor ...	108
One-man Control of Public Vehicles ...	168
Sleeping Cars : Increased Demand in U.S. ...	271
Taxicab Fares ...	238
Touring by Rail and Road ...	287-90
Traffic Losses on U.S. Railways through Road Progress ...	274
United States ...	271-2
PASSPORTS ...	87, 98, 233
PATERSON, MAJOR JAMES, M.C. ...	10, 118-9, 125
Paper on "The Necessity for Co-operation between Road and Rail Transport," in collaboration with Mr. J. B. Osler, O.B.E., M.I.A.E. ...	297-300
PAULINE, HON. F. A. ...	4
PAVING OF GERMAN ROADS ...	191
PAVLASEK, DR. FRANTISEK ...	5
PEACE ( <i>See WORLD PEACE</i> ).	
PECK, COLONEL S. C., C.B., D.S.O. ...	9
PEDESTRIANS ...	55
PEERLESS LORRIES IN IRAQ ...	176-7
PEKING, CHINA ...	54, 189
PENANG ...	76
PENGPU, CHINA ...	189
PERAK MOTOR UNION—DELEGATE ...	6
PERFETTI, ING. CAV. A. ...	13
PERRIN, MR. E. S., B.Sc. ...	9
PERSIA ...	15, 177, 219
Oil ...	220
PERTH, AUSTRALIA ...	155
PERU—DELEGATES ...	16
PESHAWAR, INDIA ...	216
PETACH TIKVAH (PALESTINE) ...	172
PETROL ( <i>See FUEL</i> ).	
PETROL-ELECTRIC RAIL MOTOR COACHES ...	278
PETROL ENGINE AND ALTERNATIVES ...	73
PETROL TAX IN DENMARK ...	139
PELUG, GEHEIMER REGIERUNGSRAT ...	7, 51-2
PHOTOGRAPHY ( <i>See AERIAL PHOTOGRAPHY</i> ).	
PUBL, ING. A. ...	5
PICCADILLY CIRCUS TRAFFIC ...	252
PICKFORDS, MESSRS. ...	122
PIGGOTT, MR. H. H. ...	9, 89, 95, 97
PIKE, MR. J. ...	11
PINGTICHUAN, CHINA ...	189
PLACE, M. AIME ...	6
PLOUGHS (SNOW) ...	71
PNEUMATIC ( <i>See TYRES</i> ).	
POLACK, M. H. ...	6

INDEX TO CONGRESS PROCEEDINGS.

	<i>Page Numbers</i>
<b>POLAND :—</b>	
Automobile Club ... ..	145
Delegates ... ..	15, 16
International Travel Facilities ... ..	100, 230, 269
Light Vehicles ... ..	53
Population : Number of Vehicles in Proportion ... ..	53
Road Construction and Improvement ... ..	52-3
Rule of the Road... ..	234
<b>POLICE :—</b>	
Delegates at the Congress ... ..	9, 12, 97-8
London : Minister of Transport's Tribute ... ..	132
Traffic Signals ... ..	100-1, 253
<b>POLITICAL ASPECTS :—</b>	
Co-operation in India ... ..	120
Government Officials : Note on Procedure ... ..	101
Imperial Preference ... ..	78
Nationalisation or Subsidies ... ..	116-8
POMEROY, MR. L. H. ... ..	10
POMPEII... ..	49
POPE, MR. F. A. ... ..	15
POPULATION ( <i>See STATISTICAL</i> ).	
PORTERS, NATIVE : ECONOMIC ASPECT ... ..	72, 76
PORTUGAL ... ..	100, 230, 234
POSTAL ( <i>See MAIL-CARRYING</i> ).	
POST OFFICE (BRITISH)—DELEGATE ... ..	9
POURCEL, M. A. M.—PAPER ON "THE MOTOR VEHICLE AS AN EXTENSION OF THE RAILWAY" ... ..	110, 287-92
POWER CHARACTERISTICS OF FUELS ... ..	224-5
POWER RESERVE ... ..	176
PRAGUE ELECTRICITY SUPPLY—DELEGATES ... ..	5
PREFERENTIAL TARIFF ... ..	78
PRESIDENT OF THE CONGRESS ... ..	<i>Frontispiece</i> , 2, 3
PRESSURE ON GROUND : PER SQUARE INCH ... ..	60, 74
PRETORIA ... ..	116
PRICE, HON. J. LLOYD ... ..	17
PRIME MOVERS (VARIOUS) ... ..	73-4
PRINCE ARTHUR OF CONNAUGHT, H.R.H.... ..	2
PRINCE OF WALES, H.R.H. ... ..	<i>Frontispiece</i> , 2, 3
PRIVATE OWNERSHIP OF VEHICLES... ..	109, 111
PRODUCER GAS ( <i>See FUEL</i> ).	
PSYCHOLOGICAL ASPECTS ... ..	65, 92-3, 107-8, 124, 283
PUBLIC APATHY TO ROAD TRAFFIC PROBLEMS ... ..	240
PUBLIC INTEREST AND REQUIREMENTS ... ..	270, 286
PUBLIC OWNERSHIP ( <i>See GOVERNMENT OWNERSHIP</i> ).	
<b>PUBLICITY :—</b>	
Accidents ... ..	262
Countryside Disfigurement ... ..	132, 135
South Africa : Roads ... ..	194
U.S. : Transport Facilities ... ..	272
PULLMAN SIX-WHEELERS ... ..	77
PUNJAB ... ..	121, 219-20
PYRENEES ... ..	113, 289
QUARG. REGIERUNGSRAT N. ... ..	8
QUEBEC—DELEGATE ... ..	16
QUEENSLAND ... ..	16, 161
QUETTA, INDIA ... ..	65-6, 218

INDEX TO CONGRESS PROCEEDINGS.

	<i>Page Numbers</i>
RACING TRACK CONSTRUCTION ... ..	49
RADIATORS ON SIX-WHEELERS ... ..	77
RADIUS, ECONOMIC : ROAD VEHICLES (VARIOUS) ... ..	109, 114, 126
RAILWAYS :—	
Africa : when introduced ... ..	26
Algeria ... ..	113
Award to U.S. Railway ... ..	273
Classification of Goods Traffic ... ..	273
Comfort : Demand on U.S. Railroads ... ..	271
Competition of Road Transport ( <i>See separate heading</i> ).	
Construction : Economy, Costs per Mile, etc. ... ..	120-1
Co-operation and Co-ordination with Road Transport ( <i>See separate heading</i> ).	
Costs of Transport, compared with Roads ... ..	72, 291
Economic Aspects—Australia ... ..	31, 155-6
Goods Traffic ... ..	26-7, 73, 272-3
Low Fares and Population... ..	121
Motor Transport as Link between Railway Sections in New Countries ... ..	113
Speeding-up ... ..	107-8
Touring ... ..	287-90
Fares ( <i>See separate heading</i> ).	
Feeders : Motor Vehicles as ... ..	32-3, 72-4, 201, 213, 272, 284, 290-1
Financial Aspects... ..	121, 241
Freight Rates, etc. ... ..	156, 168
Gauges—Australia ... ..	31, 155
India ... ..	120
Iraq ... ..	175
German Policy towards Motor Transport ... ..	284
Goods : Rate of Movement ... ..	241
Government Ownership ... ..	158, 293-6
Historical Notes ... ..	58, 275-6, 287-8
Japan ... ..	143
Motor Transport Conference of U.S. Railroads ... ..	274
Motor Vehicle as an Extension of the Railway ... ..	287-92, 75, 106, 112, 165-9, 271, 287
Night Travel, Sleeping Cars, etc. ... ..	54, 271
Orleans and Midi Systems ... ..	288
Rail Motor Coaches ... ..	271, 278, 292
Rolling Stock : Suggestion for Special Vehicle ... ..	130
Southern Railway : Extent compared with a U.S. System... ..	275
Terminal Delays ... ..	273
Tickets : Interchangeable on Rail and Omnibus ... ..	279
Traffic Organisation, Statistics, etc. ... ..	33, 165-9
Traffic Receipts : India, Hungary ... ..	168, 217
U.S. Policy ... ..	270-1
RAJAM, MR. C. ... ..	13, 76-7, 146
RAMLEH, PALESTINE ... ..	172
RANGOON ... ..	76
RAWAL PINDI ... ..	66
REAR-AXLE SUSPENSION ... ..	61
REGAUD, M. ... ..	6
REGNARD, MAJOR L. F., R.E. ... ..	14
RENAULT, M.—MOTOR TRANSPORT IN FRENCH NORTHERN AFRICA ... ..	7, 33-5, 170-1
REICHSV ERBAND DER AUTOMOBIL-INDUSTRIE—DELEGATES ... ..	7
RELAY BRAKES ... ..	68
RENAULT CARS AND LORRIES ... ..	176, 196, 223
RESEARCH :—	
Fuel ... ..	224
Roads ... ..	28, 191-2
Springing ... ..	222-3

INDEX TO CONGRESS PROCEEDINGS.

	<i>Page Numbers</i>
RESERVE OF POWER ... ..	176
RESOLUTIONS MOVED AT THE CONGRESS :—	
Co-ordination between Road and Rail Transport ... ..	128-30
International Commercial Traffic ... ..	93-4, 101, 138, 269
International Travel Facilities ... ..	87, 95, 98, 101-2, 103
Taxation ... ..	140
RESOURCES : MOTOR TRANSPORT AS AN INSTRUMENT OF THEIR DEVELOPMENT ... ..	22-30
RESULTS LIKELY FROM THE CONGRESS ... ..	136-8
RHINELAND, GERMANY ... ..	109, 190
RHODE ISLAND, STATE, U.S. ... ..	275
RHODESIA—GOVERNMENT DELEGATE ... ..	16
RICHE, MR. WALLACE E. ... ..	11
RIESE, HERR FRITZ ... ..	7
RIJKSWATERSTAAT—DELEGATE ... ..	12
RIVER TRANSPORT ... ..	25
RIVIERA ... ..	288
ROADS, ROAD CONSTRUCTION, ETC. ( <i>See also</i> BAD ROADS and CROSS-COUNTRY TRANSPORT) :—	
Accidents ( <i>See separate heading</i> ).	
Adhesion of Vehicles ... ..	58-9
Administration—Great Britain ... ..	44, 247
Japan ... ..	143
South Africa ... ..	293, 193-4
Asphalt Surfaces ... ..	50, 76
Australia's Problem ... ..	31-2
Autostrade (Italy's Speedways) ... ..	45-9
Bad Roads ( <i>See separate heading</i> ).	
Banking of Roads at Curves ... ..	184
Bituminous Surfaces ... ..	191
Black Line on Concrete Roads ... ..	182-3
Brick Roads ... ..	53, 185-7
By-pass Roads ... ..	45-7, 91, 179-81
Classification of South African Roads ... ..	194
Concrete Roads ... ..	49, 185-7
Conditions, Characteristics, etc.—Australia ... ..	32, 156
Belgium and France ... ..	46
Great Britain ... ..	46
India ... ..	66, 76, 175-6, 216
Iraq ... ..	175-6
Italy ... ..	49
Palestine ... ..	35-7, 172-4
Penang, Rangoon, Singapore ... ..	76
South Africa ... ..	43, 293-5
Sweden ... ..	70
Construction and Improvement—China ... ..	54
Costs ... ..	30, 46, 50, 141
Discussion ... ..	42-56
Egypt ... ..	53
Germany ... ..	51-2, 54-5, 190-2
Great Britain ... ..	43-4, 178-87
India ... ..	215-50
Italy ... ..	48-50
Japan ... ..	53-4
Palestine ... ..	172-3
Poland ... ..	53
South Africa ... ..	194
Cross Roads : Road Signs ... ..	255
Damage : Prevention by Limitation of Axle-loads ... ..	36
Design, Planning, etc.—Accidents : Prevention ... ..	55, 184
Arterial Roads ... ..	55
Axle-loading Limits ... ..	187

INDEX TO CONGRESS PROCEEDINGS

ROADS, ROAD CONSTRUCTION, ETC.—Design, Planning, etc.— <i>contd.</i>	<i>Page Numbers</i>
By-pass Roads ... ..	179
Co-operation ... ..	180
Main Roads : Speed ... ..	54
Pressures per Square Inch ... ..	60, 74
Skidding ... ..	44
United States Practice ... ..	180-2
Dust Prevention ... ..	67, 131
Developments, Programmes, Policies, etc.—China ... ..	188
Economic Aspects ... ..	28
Germany ... ..	51, 191-2
Great Britain ... ..	24
India ... ..	64, 121
Italy ... ..	48-50
Palestine ... ..	173
Taxation ... ..	47
Economic Aspects—Civilisation and World Peace ... ..	39-41
Costs of Vehicle Operation on various Types of Surface ... ..	186-7
Improvement of Roads ... ..	179-80
Road-making or Road-destroying Vehicles ... ..	37, 73-4
Finance—Australia : Government Grant ... ..	165
Egypt... ..	52
France ... ..	45
Germany ... ..	52, 191
Great Britain (Road Fund, etc.) ... ..	45, 47, 180
India ... ..	76
International Aspect ... ..	53
Italy ... ..	48, 50
United States ... ..	30, 179-80
Foundations ... ..	185
Gravel Roads ... ..	185-7
Himalayan Roads ... ..	216
Historical—Chinese Roads ... ..	54
Great Britain ... ..	40
Legislation ... ..	43
Napoleon ... ..	62
Roman Roads ... ..	39
Hungarian Roads... ..	169
Indian Roads ... ..	216
Irish Roads and Problems ... ..	145-6, 180
Legislation ... ..	43, 193, 290
Macadam Roads ... ..	53, 76, 185
Manchuria's Need of Roads ... ..	53
Maintenance of Roads : Costs, etc. ... ..	60, 64, 191-3
Various Types compared ... ..	185
Mileage of Roads ( <i>See STATISTICAL</i> ). ... ..	
Muddy Roads ... ..	295
Naming of Roads... ..	240
National Good Roads Movement (China) ... ..	54, 188-9
Propaganda in South Africa ... ..	194
Research ... ..	28
Road Rollers in Palestine ... ..	174
Road Signs ... ..	87, 100, 173, 232, 256
Roundabouts ... ..	251-2
Rule of the Road, Driving Customs, etc. ... ..	84-5, 92-3, 94, 102
Various Countries ... ..	234, 247-50
Safety ... ..	178, 184
Siberia's Need of Roads ... ..	53
Skidding, Slippery Roads, etc. ... ..	44, 187
Snow-clearing Vehicles ... ..	70-1
South Africa : Highway Situation ... ..	193-4
Speedways... ..	46-9, 144

INDEX TO CONGRESS PROCEEDINGS.

ROADS, ROAD CONSTRUCTION, ETC.— <i>contd.</i>	<i>Page Numbers</i>
Super-elevation ... ..	184
Super-highways in U.S. ... ..	181
Surfaces ... ..	191
Tractive Effort ... ..	207
Traffic ( <i>See separate heading</i> ).	
Widening of Roads ... ..	180-1
ROBINSON, MR. F. S. ... ..	15
ROBINSON, LT.-COL. H. I. ... ..	11
ROMAN ROADS ... ..	39
ROME ... ..	141
ROTTERDAM—POLICE AND MUNICIPAL DELEGATES ... ..	12, 97-8
ROUEN, FRANCE ... ..	111
ROUMANIA :—	
Delegate ... ..	16
International Travel Facilities ... ..	100, 230, 234, 269
Rule of the Road... ..	234
ROUTE DES ALPES ... ..	288
ROUTE DE BRETAGNE ... ..	289
ROUTES (VARIOUS)—( <i>See respective place names.</i> )	
ROWE, MAJOR G. C. ... ..	3, 74-5
ROYAL AGRICULTURAL SOCIETY—DELEGATE ... ..	11
ROYAL AUTOMOBILE CLUBS ( <i>See AUTOMOBILE CLUBS</i> ).	
RUBBER TRACK VEHICLES ... ..	196, 202
RUBBER TYRES ( <i>See TYRES</i> ).	
RUGBY TOURING CARS IN IRAQ ... ..	176
RUIZ, SENOR CARLOS CASTRO ... ..	4
RULE OF THE ROAD :—	
Customs, Driving Habits, etc. ... ..	247-9, 266-7
Palestine ... ..	174
Spain ... ..	94
Standardisation Question ... ..	84-5, 102
Various Countries ... ..	234
RUMNEY, MR. MASON P. ... ..	18
RUNNING COSTS ( <i>See MAINTENANCE</i> ).	
RUSH-HOUR TRAFFIC IN U.S.—HOW REGULATED ... ..	184
RUSSIA :—	
International Travel Facilities ... ..	230
Rule of the Road... ..	234
Swedish Omnibuses ... ..	71
RUTBA, IRAQ FRONTIER ... ..	176
RYAN, MR. J. D. ... ..	18
RYRIE, MAJOR-GEN. THE HON. SIR GRANVILLE, C.B., K.C.M.G., V.D. ... ..	3, 20, 78
SAFETY ... ..	178, 184, 239, 270
“SAFETY FIRST” COMMITTEE ... ..	258
SAHARA DESERT TRANSPORT... ..	34, 113, 170-1, 196
SARLIN, MR. EMIL G. ... ..	17
SAIGON, INDO-CHINA ... ..	113
ST. ETIENNE—POPULATION ... ..	292
ST. PANCRAS, LONDON ... ..	300
SALERNO, ITALY ... ..	49
SAND ( <i>See also DESERT and CROSS-COUNTRY TRANSPORT</i> ).	
Design of Suitable Vehicles for crossing ... ..	202
Six-wheelers : Military View ... ..	61
Tractive Effort ... ..	207
Transport of Sand ... ..	273
SAN MARINO REPUBLIC—DELEGATE ... ..	16
SAN PAULO, BRAZIL—TRANSPORT CONDITIONS ... ..	63
SANTIAGO, CHILE ... ..	4

INDEX TO CONGRESS PROCEEDINGS.

	<i>Page Numbers</i>
SARRE BASIN :—	
International Travel ... ..	230
Rule of the Road... ..	234
SAYID HAMID AL NAQIB TRANSPORT COMPANY ... ..	177
SCAMMELL LORRIES ... ..	58, 177
"SCANIA VABIS" (SWEDISH OMNIBUS TYPE) ... ..	70
SCENERY AND ADVERTISEMENTS ... ..	132, 135
SCHEEHL, DR. ... ..	7
SCHEU, DR. ... ..	7, 109
SCHIFFERT, HERR ... ..	7
SCHOLZ, DR. ING. ... ..	7
SCHOOLS AND MOTOR TRANSPORT FACILITIES ... ..	29
SCHUTEMAKER, COL. D. ... ..	12
SCOTLAND ... ..	40, 76-7, 178
SCOTT, MR. W. D., C.B.E. ... ..	15
SEA TRANSPORT—ECONOMIC CONSIDERATIONS ... ..	25, 27, 73
SEA POINT, SOUTH AFRICA ... ..	116
SEASONAL INFLUENCES ON TRANSPORT CONDITIONS :—	
Australia ... ..	79, 160-1
France ... ..	112, 288
Great Britain and General ... ..	244
India ... ..	215, 219
Iraq ... ..	77, 175-6
Russia and Siberia ... ..	71
South Africa ... ..	296
Spain ... ..	94
Sweden ... ..	70
SEDDON, MR. T. R. ... ..	8
SEMI-CATERPILLAR ... ..	28
SEMLER, MR. AXEL ... ..	5
SERVO-BRAKES ... ..	68
SEVEN-TON LORRY—ECONOMIC RADIUS ... ..	109
SHACKLE PINS ... ..	295
SHAOHING, CHINA ... ..	189
SHANGHAI ... ..	188-9
SHEEP—TRANSPORT IN AUSTRALIA ... ..	160-1, 214
SHOPKEEPERS ... ..	167
SHRAPNELL-SMITH, MR. E. S., C.B.E. ... ..	10, 11, 126, 142
SIAM—DELEGATES ... ..	16
SIANGSIANG AND SIANGTAN, CHINA... ..	189
SIBERIA ... ..	53, 71
SICILIAN ROADS—COST OF RENEWING ... ..	50
SIERRA LEONE—DELEGATE ... ..	16
SIGNALS ( <i>See</i> TRAFFIC CONTROL AND CONGESTION).	
SIGNPOSTS, ROAD SIGNS, ETC. ( <i>ditto</i> ).	
SIMON, MR. J. H. ... ..	11
SIMONS BAY ... ..	116
SINCHUNG, CHINA ... ..	189
SINGAPORE ... ..	76
SINNOTT, COLONEL ... ..	92, 257
SIRKS, MR. A. H., O.B.E. ... ..	12, 97-8
SISSOVICS, MR. I. S. ... ..	12
SIX-TON LORRY—ECONOMIC RADIUS ... ..	109
SIX-WHEELERS ... ..	58-60
Advantages ... ..	28
Adhesion to Roads ... ..	58-9
Bridge Crossing ... ..	207, 211
Maintenance and Tyre Wear ... ..	69
Road Maintenance ... ..	60, 64
South African Conditions ... ..	295
Suspension ( <i>M. Bacqueyrissé's</i> Paper) ... ..	221-7



INDEX TO CONGRESS PROCEEDINGS.

SIX-WHEELERS— <i>contd.</i>	<i>Page Numbers</i>
Alternative Vehicle ... ..	63
Applications ... ..	213
America ... ..	202
Argentina ... ..	213
Australia ... ..	32, 63, 75, 159, 164
Borneo ... ..	63
Brazil... ..	63, 213
China ... ..	199
Cotton Transport ... ..	213
Countries in which Possibilities ... ..	63
Cross-country Traffic ... ..	124
Desert Traffic ... ..	34, 198-9, 201, 170
India : Commercial and Military ... ..	216-9
Oil and Fuel Transport ... ..	63, 75, 159-60, 201, 214
Palestine ... ..	35, 213
Paris ... ..	223
Passenger Vehicles ... ..	201-2
Pilgrims : Transport in Palestine ... ..	213
Railway Feeders ... ..	32-3, 75, 201, 213
Sheep Transport ... ..	214
Singapore ... ..	63
South Africa ... ..	43-4, 61, 63, 294-5
Syria-Baghdad Service ... ..	213
Timber Transport ... ..	213-4
Wool Transport ... ..	214
Cost ... ..	218
Design, Types, Makes, etc.—Axle Loads ... ..	58, 221, 295
Auxiliary Gear-box ... ..	207
Ball-joints ... ..	205
Body Structures ... ..	77
Brakes ... ..	295
Chains or Tracks ... ..	65
Clutch-operating Rod ... ..	66
Cross-country Requirements ... ..	203-7
Differential Gear ... ..	205
Engine : Cooling : Number of Cylinders, etc. ... ..	77
French Designers : Tribute ... ..	62-3
Load : Maximum permissible ... ..	198
Load Distribution ... ..	58, 221, 295
Morris Trucks ... ..	173
Pullman Service ... ..	77
Renault ... ..	196, 223
Spring Drive ... ..	205
Scammell ... ..	58
Springing, Suspension, etc.... ..	66, 221-2
Subsidy-type... ..	202, 207
Steering Gear ... ..	221
Thornycroft ... ..	59
Torque Reaction : how taken ... ..	63, 205
Tractive Effort ... ..	207-8
Tyres ... ..	202, 221
Freight Rate per Ton-mile ... ..	72
Historical Notes ... ..	203, 218
Indian Army : Number of Vehicles ordered ... ..	219
Maintenance Costs, Tyre Wear, etc. ... ..	69, 295
Military Aspect ... ..	61
Manoeuvrability ... ..	203, 205
Niblett, Colonel ... ..	201, 205
Petrol Consumption ... ..	59
Skidding, Wheel-slip, etc. ... ..	205, 295
Speed ... ..	77

INDEX TO CONGRESS PROCEEDINGS.

	<i>Page Numbers</i>
SIX-WHEELERS— <i>contd.</i>	
Subsidy Schemes ... ..	61, 196-7, 198, 201, 219
Testing, Test Runs, Research, etc.—India ... ..	65-6, 218-9
Muddy Roads ... ..	295
Ordinary Roads ... ..	214
Paris ... ..	221-3
Springing ... ..	222-3
Thornycroft, Sir John: Views ... ..	62
War Office ... ..	201
SKI AND CATERPILLAR COMBINATION ON OMNIBUS ... ..	71
SKIDDING ... ..	44, 295, 187
SLEEPING CAR DEMAND IN U.S. ... ..	271
SLIPPERY ROADS—RESPONSIBILITY ... ..	187
SMITH, MR. B. ... ..	11
SMITH, MAJOR R. A. B., A.C.G.I.—PAPER AND DISCUSSION ON "ROAD CONSTRUCTION AND IMPROVEMENT IN RELATION TO THE DEVELOP- MENT, EFFICIENCY, AND ECONOMY OF ROAD TRANSPORT" 10, 42-4, 55, 178-87	10
SMITH, MR. ROGER T., B.Sc., M.Inst.C.E., M.I.E.E. ... ..	17
SNOWDEN, LIEUT.-COL. THE HON. R. ECCLES ... ..	70-1, 79
SNOW—TRANSPORT, VEHICLES, CLEARING DEVICES, ETC. ... ..	11
SOAMES, MR. E. R. ... ..	18, 130
SOCIETY OF AUTOMOTIVE ENGINEERS ... ..	226
SOCIÉTÉ DU GAZ DE PARIS ... ..	111
SOCIÉTÉ GÉNÉRALE DES TRANSPORTS DÉPARTEMENTAUX ... ..	143, 148, 236
SOCIETY OF MOTOR MANUFACTURERS AND TRADERS ... ..	11, 12
Delegates ... ..	22
New York: Representation at Congresses ... ..	2
W.M.T. Congress: Organisation ... ..	
SOCIÉTÉ DES TRANSPORTS EN COMMUN DE LA RÉGION PARISIENNE	221-3, 147-8, 227
SOKOTO ... ..	26
SOLID TYRES ... ..	36, 221
SOUTH AFRICA ( <i>See also separate provinces</i> ):—	
Applications of Road Transport ... ..	293-6
Coal Prices ... ..	117
Competition between Road and Rail ... ..	116
Co-ordination of Road and Rail Transport ... ..	186
Delegates ... ..	17
Durban Oil Refinery ... ..	117-8
Dust Trouble ... ..	295
Financial Results ... ..	115-6
Freight Rates and Fares ... ..	296
Good Roads League ... ..	194
Government-owned Road Motor Transport Services—Sir William Hoy's Paper ... ..	293-6
Highway Situation—J. W. Walshaw's Paper ... ..	193-4
Mileage of Roads ... ..	115, 194
Nationalisation ... ..	116-7
Oil Shale ... ..	117
Petrol and Oil Prices ... ..	117
Roads—Administration ... ..	293, 193-4
Classification ... ..	194
Conditions, Characteristics, etc. ... ..	43, 293-5
Construction Requirements ... ..	194
Legislation ... ..	193
Maintenance ... ..	193
Propaganda ... ..	194
Seasonal Traffic ... ..	296
Six-wheelers ... ..	43-4, 61, 63, 294-5
Steam Road Services ... ..	116, 118
Technical Requirements, Vehicles, etc. ... ..	294-5
Transvaal Roads League ... ..	194

INDEX TO CONGRESS PROCEEDINGS.

	<i>Page Numbers</i>
SOUTH AUSTRALIA—DELEGATES ... ..	17
SOUTH COAST : SPEEDWAY SUGGESTED ... ..	47
SOUTHERN RAILWAY ... ..	12, 127, 130
Extent compared with a U.S. Railway ... ..	275
SPAIN :—	
Agricultural Attaché ... ..	17
Climatic Extremes ... ..	94
Delegates ... ..	17
International Travel Facilities ... ..	94, 98, 100, 229, 230, 235, 269
Rule of the Road... ..	94, 234
Touring Facilities... ..	94-5
SPARE PARTS ... ..	237
SPEED—Brakes : their Influence ... ..	265
Concrete Roads ... ..	49
Economic Aspects ... ..	238, 242, 270
Goods : Rate of Movement by Rail ... ..	241
High Speed : with Reference to Bad Roads, etc. ... ..	60
Italy : Autostrade ... ..	49
Legislation ... ..	36
Main Roads ... ..	54
Racing Track (Italy) ... ..	49
Railways, Motor Coach Services, etc. ... ..	107-8, 289
Safety ... ..	239
Six-wheelers ... ..	77
SPEEDWAYS ( <i>See also</i> AUTOSTRADE) ... ..	46-7, 55, 144
SPRING DRIVE ... ..	205
SPRINGFIELD, U.S. ... ..	282
SPRINGING, SUSPENSION, ETC. :—	
Bad Roads ... ..	205
Lubrication ... ..	295
Testing ... ..	222-3
Six-wheelers ... ..	66, 221-7
Twisting ... ..	205, 207
STAIGER, HERR PAUL... ..	7
STANDARDISATION :—	
Components of Vehicles ... ..	237
Economic Aspects ... ..	129
Railway Gauges ... ..	31
Road Signs, Traffic Signals, etc. ... ..	84, 87, 100-1, 232-3
Rule of the Road... ..	84, 85, 102
STANLEY, THE HON. SIR ARTHUR, G.B.E., C.B., M.V.O. ... ..	2, 10, 11, 20, 42, 56
STARCH : WITH REFERENCE TO POWER ALCOHOL IN AUSTRALIA ... ..	162
STATISTICS :—	
General Aspects ... ..	137, 270-2
Accidents ... ..	243, 258
Economic, Financial, etc.—British Roads and Railways ; Comparison of Capital invested, Persons employed, Miles of Track, and Vehicles ... ..	241
England's Annual Road Costs ... ..	180
Low-fare Railway Travel with Reference to Population of Area served ... ..	121
One Motor Car to four Inhabitants : where this Condition prevails ... ..	107
Roads : Various—Transportation Costs ... ..	187
United States—Competition ... ..	277
Railways : Number using Motor Coaches, etc. ... ..	271
Road Expenditure ... ..	179-80
Exports—Australia : Total and Wool... ..	161
Fuel Output ... ..	161, 220
Imports—Australia : General ... ..	154
Motor Vehicles : India and Iraq ... ..	175, 216
Petrol : Australia ... ..	161

INDEX TO CONGRESS PROCEEDINGS.

STATISTICS— <i>contd.</i>	<i>Page Numbers</i>
International Touring : Rate of Increase ... ..	237
Motor Vehicles : Numbers in Service—Algeria : Cars and Commercial ... ..	34-5
Athens : All Kinds ... ..	179
Australia : All Kinds ... ..	157
Connecticut, U.S. : Persons per Vehicle ... ..	276
Denmark, France, Germany, Switzerland, Sweden : in Proportion to Population ... ..	139
Egypt : Number and Increase ... ..	52
France : All Types ... ..	292
P.L.M. Railway : Motor Coaches ... ..	288-90
Germany : Total ... ..	51
Great Britain ... ..	24, 180, 258
Iraq : All Types and Makes ... ..	176-7
Morocco ... ..	34
Palestine ... ..	35, 173
Poland : in Proportion to Population ... ..	53
South Africa ... ..	193
United States : in Proportion to Population ... ..	24
Tunisia ... ..	35
World... ..	135
Population—Australia : Total : Density : Increase ... ..	31, 73, 154, 157, 163
Europe : Most Populated Region ... ..	49
France : Density ... ..	154
Great Britain : Density ... ..	154
Grenoble ... ..	292
India ... ..	216
Lyons... ..	292
New England, U.S. : Density ... ..	275
New York ... ..	275
St. Etienne ... ..	292
South Africa (Whites) ... ..	193
United States (Density) ... ..	154
Railway Mileages—Australia and Canada : per Thousand Population ... ..	31
Australia : per Thousand Square Miles ... ..	31
Australia, Canada, Great Britain, and U.S. ... ..	159
China ... ..	54
India ... ..	119
India, England, and U.S.A. ... ..	216
New York, New Haven, and Hartford Railroad ... ..	106
South African Railways ... ..	115
Road Mileages—China ... ..	54
Egypt... ..	52
England, Scotland and Wales ... ..	43
France : P.L.M. Railway Services ... ..	113
Germany ... ..	190
Great Britain ... ..	43, 257
India ... ..	43, 64, 215
Iraq ... ..	175
Italy ... ..	50
Japan... ..	143
New York, New Haven, and Hartford Railway Routes ... ..	106
South Africa ... ..	194, 115
Traffic Statistics—Railways : India : Receipts ... ..	217
U.S. ... ..	271-2, 274
Road Services : France ... ..	111, 114
Germany ... ..	190
Hungary ... ..	168
London ... ..	245
New England, U.S. ... ..	279
Palestine ... ..	173
South Africa ... ..	294

INDEX TO CONGRESS PROCEEDINGS.

	<i>Page Numbers</i>
STEAM ROAD TRANSPORT ... ..	69-70, 73-4, 116, 118, 297
STEERING ... ..	203, 205, 221
STORMONT, MAJOR W. ... ..	13
STRAITS SETTLEMENTS—DELEGATES ... ..	6
STRASBOURG ... ..	113
STREETS, NAMING OF ... ..	240
STRESSES; VIBRATION ... ..	223
STROEBEL, HERR LORENZ ... ..	8
STUDEBAKER CARS IN IRAQ ... ..	176
STUDIEN GESELLSCHAFT FÜR AUTOMOBIL STRASSENBAU ... ..	8, 191-2
SUBSIDISED TRANSPORT UNDERTAKINGS ... ..	114, 118, 290
SUBSIDY-TYPE VEHICLES—INDIAN ARMY SCHEME ... ..	219
War Office—Six-wheelers ... ..	61, 196-7, 201-2, 207, 213
30-cwt. Lorry ... ..	61, 75
SUCTION GAS ENGINE ... ..	73-4
SUDAN ... ..	37-8, 113, 199, 207, 213
SUGAR—RE POWER ALCOHOL ... ..	162
SUGAR BEET INDUSTRY ... ..	122
SUMATRA ... ..	219
SUMMERFIELD, MR. F. M. ... ..	13, 145-6
SUPER-ELEVATION OF ROADS ... ..	184
SUPER-HIGHWAYS IN U.S. ... ..	181
SUPPLEMENTARY GEARS ( <i>See</i> AUXILIARY GEARS).	
SCREY COUNTY COUNCIL ... ..	45
SURVEYING TRAFFIC BY AIR ... ..	243-6
SURVEYORS' SOCIETY ... ..	92
SUSPENSION ( <i>See</i> SPRINGING).	
SUSSDORF, REGIERUNGSRAT ... ..	8
SUTOH, MR. KANEOMI ... ..	14
SUTTON-JONES, MR. G. ... ..	13
SVOBODA, HERR THEODOR ... ..	5
SWEDEN—DELEGATES... ..	17
International Travel Facilities ... ..	100, 230
Motor Vehicles: Number in Proportion to Population ... ..	139
Omnibuses for Snow Traffic ... ..	70-1
Rule of the Road... ..	234
SWITZERLAND—DELEGATES ... ..	17
Co-ordination of Road and Rail Transport ... ..	291
Mail-carrying Vans ... ..	76-7
International Travel Facilities ... ..	81-103, 138, 229-30, 268
Motor Vehicles: Number in Proportion to Population ... ..	139
Rule of the Road... ..	234
SYCHRAVSKY, DR. K.... ..	5
SYDNEY, AUSTRALIA ... ..	37, 80, 155
SYNTHETIC LIQUID FUEL ... ..	66
SYRIA ... ..	61, 177, 213
SZLUMPER, MR. GILBERT S. ... ..	12, 129, 127
TALBOT LORRIES IN IRAQ ... ..	177
TAR AND BENZOLE COMMITTEE OF FRANCE ... ..	7
TARRING OF ROADS ... ..	49, 67, 76
TASMANIA—DELEGATE ... ..	17
Oil Shale ... ..	163
TAUCHER, LIEUT.-COL. G. ... ..	6
TAUNTON, U. S. ... ..	282
TAXATION :—	
Axle-loading as Basis ... ..	139
Competition between Road and Rail ... ..	139, 291
Co-operation between Road and Rail ... ..	120
Denmark ... ..	139-40

INDEX TO CONGRESS PROCEEDINGS.

TAXATION— <i>contd.</i>	<i>Page Numbers</i>
Economic Aspects ... ..	36-7
Equity ... ..	141-3
Egypt ... ..	52
Germany ... ..	52, 191-2
International Travel Aspects ... ..	86-7, 96, 235
Italy ... ..	50
Petrol Tax... ..	76, 139
Pneumatic Tyres ... ..	140
Road Developments ... ..	47
Tolls : Suggested Remedy ... ..	97
United States : Mass Production Influence ... ..	30
TAXICAB FARES FOR EXTRA PASSENGERS ... ..	238
TEL AVIV, PALESTINE ... ..	35, 172-3
TELFORD ... ..	40
TEMPERATURES—INDIA AND IRAQ ... ..	67, 77, 219
TENNANT, MR. W. J.... ..	10
TERMINAL DELAYS ... ..	273
TESTING, TEST RUNS, ETC.—ENGINES ... ..	227
Springing ... ..	222, 223
Six-wheelers ... ..	65-6
TEUBNER, REICHSBAHDIREKTOR DR. ... ..	8, 110
THORNYCROFT, SIR JOHN E., K.B.E., M.INST.C.E. ... ..	10, 60, 61, 68, 69
Paper on "The Development of Motor Vehicles suitable for Service on Bad Roads and for Cross-country Use" ... ..	201-14
Six-wheeler : Views ... ..	62
Tribute to Col. Niblett ... ..	63
THORNYCROFT SIX-WHEELER... ..	59, 207, 208-9
THREE-TON LORRY—ECONOMIC RADIUS ... ..	109
TICKETS : INTERCHANGEABLE FOR RAILWAY AND OMNIBUS ... ..	279
TICKET PRINTING REGISTER... ..	168
TIMBER : VEHICLES FOR ... ..	213-4
TIMBUCTOO ... ..	113, 171
TOILET FACILITIES ON OMNIBUS ... ..	271
TOKIO, JAPAN ... ..	14, 53-4, 144
TOLLS ... ..	47-8, 97
TOMLINSON, MR. W. G. ... ..	16
TON-MILE COSTS ... ..	25-6, 32, 38, 72-3, 121
TORINOUMI, MAJOR KATSUO... ..	14
TORQUE REACTION ON SIX-WHEELERS ... ..	63, 205
TORQUE-WEIGHT RATIO ... ..	60
TORSIONAL STRAINS IN BODIES ... ..	77
TOURING ( <i>See also INTERNATIONAL TRAVEL FACILITIES</i> ).	
France and Colonies ... ..	113
Italy ... ..	49
Motor Coach and Railway combined ... ..	287-90
Northern Africa ... ..	113
TOURING CLUBS :—	
Belgium ... ..	4, 236
France ... ..	7, 287, 237
• Germany ... ..	8
Hungary ... ..	12
Italy ... ..	13
Ligue Internationale ... ..	231
Switzerland ... ..	17, 20, 81, 233
TOWN-PLANNING ... ..	54, 178-9
TOZEUR ... ..	171
TRACK-TYPE VEHICLES :—	
African Transport Problem ... ..	74-6
Australia ... ..	32, 160, 164
Citroen-Kegresse ... ..	196
Desert Traffic ... ..	34

INDEX TO CONGRESS PROCEEDINGS.

	<i>Page Numbers</i>
<b>TRACK-TYPE VEHICLES—contd.</b>	
Metal Tracks ... ..	202
Railway Feeders ... ..	32-3
Rubber Bands ... ..	202
Six-wheelers ... ..	65
Snow Traffic in Sweden ... ..	71
<b>TRACTIVE EFFORT</b> ... ..	63, 207, 208-9
<b>TRACTORS</b> ... ..	28, 176
<b>TRAFFIC CONGESTION CONTROL AND OTHER PROBLEMS</b> ... ..	238-267
Aerial Surveying, Photography, etc. ... ..	91, 243-6, 253
Analysis of General Problem ... ..	240, 246
Australia ... ..	158
Black Lines for Traffic Regulation ... ..	182-4
Brakes : Influence and Significance ... ..	88, 265
City Problems ... ..	178
Cross-roads ... ..	92, 254-6
Distribution Centres ... ..	178
Economic Aspects ... ..	87-93
Financial Aspects... ..	240-3
Flow of Traffic : Formula ... ..	265
Government Policy ... ..	89
Hand Signals, Police Signals, Road Signs, etc....	87, 97, 100-1, 232-3, 253, 256
Insurance of Drivers ... ..	259-62
Liverpool Problem ... ..	178
London ... ..	240, 245
Maidstone, Manchester, etc. ... ..	178-9
Naming of Streets ... ..	240
Overseas Cities ... ..	37
Police Signals ... ..	253
Piccadilly Circus ... ..	252
Public Apathy to Problem ... ..	240
Roundabouts ... ..	251-2
Rush-hour Traffic Control ... ..	184
Seasonal Influences : Day-to-day Variables, etc. ... ..	244
Speed ... ..	54, 87-93, 242
Statistics : Inadequacy ... ..	270-4
Town-planning ... ..	178-9
White Lines ... ..	182-4, 250-1
<b>TRAFFIC ORGANISATION</b> ... ..	166-7, 201, 213, 281
<b>TRAFFIC STATISTICS (See STATISTICS).</b>	
<b>TRAILERS—APPLICATIONS :—</b>	
Australian Scope ... ..	76
Cross-country and Desert ... ..	196, 199
Hungarian Railways ... ..	166-7
Iraq : Fordsons ... ..	176
Snow Conditions ... ..	71
<b>TRAILERS—TYRES</b> ... ..	166
<b>TRAMWAYS</b> ... ..	116, 182, 147, 274
<b>TRAMWAYS (M.E.T.) OMNIBUS CO., LTD.—DELEGATE</b> ... ..	11
<b>TRANSMISSION LUBRICATION</b> ... ..	295
<b>TRANSVAAL</b> ... ..	61, 193-4
<b>TRAVELLING PASS, INTERNATIONAL : COUNTRIES IN WHICH AVAILABLE</b> ...	230
<b>TRIANGLE WARNING SIGN</b> ... ..	100
<b>TRIPTYQUE</b> ... ..	96-100, 228-9, 268-9
<b>TSINFU AND TSITSIHAR, CHINA</b> ... ..	189
<b>TSCOMING CHIU, MR.</b> ... ..	4, 188-9
<b>TUGGERT</b> ... ..	171
<b>TUNIS</b> ... ..	33-5, 100, 170, 230, 234
<b>TURNER, MR. F. G., B.Sc.</b> ... ..	9
<b>TURNER, MR. T. B.</b> ... ..	11
<b>TWISTING OF SPRINGS</b> ... ..	205, 207
<b>TWO-TON LORRY—ECONOMIC RADII'S</b> ... ..	109

INDEX TO CONGRESS PROCEEDINGS.

TYRES :—	<i>Page Numbers</i>
Applications, typical ... ..	166, 202, 223
Balloon Tyres ... ..	36
Cross-country Transport... ..	63
Horse Transport : Suggested Application of Pneumatics ... ..	125
Load Restrictions ... ..	187
Public Appreciation of Rubber ... ..	168
Skidding Problem ... ..	44
Solid Tyres ... ..	36, 221
Taxation Aspect ... ..	140
Twin Tyres on one Wheel : Applications ... ..	166, 202
Wear, Maintenance Costs, etc. ... ..	69, 186, 295
<b>TYSZKA, MR. KAZIMIERZ</b> ... ..	<b>16, 144</b>
<b>UGANDA—DELEGATES</b> ... ..	<b>14</b>
<b>UNION OF AUSTRIAN MOTOR MANUFACTURERS</b> ... ..	<b>3</b>
<b>UNION INTERNATIONALE DES TRAMWAYS, DES CHEMINS DE FER, ETC.</b> ... ..	<b>147</b>
<b>UNION ITALIANA FABBRICHE AUTOMOBILI</b> ... ..	<b>13</b>
<b>UNION ROUTIÈRE DE BELGIQUE</b> ... ..	<b>4</b>
<b>UNION DES VEHICULES INDUSTRIELS</b> ... ..	<b>7</b>
<b>UNION DES VOIES FERRÉES ET DES TRANSPORTS AUTOMOBILES DE FRANCE</b> ... ..	<b>7, 69</b>
<b>UNITED STATES OF AMERICA :—</b>	
Agriculture : Region where declining ... ..	275
Automobile Trade with Australia ... ..	78-9
Bogie : Faith in ... ..	202
Comfort Demand ... ..	271
Competition between Road and Rail Transport ... ..	274, 277
Co-operation and Co-ordination of Road and Rail Transport ... ..	105-9, 270-83
Costs per Ton-mile for Horse and Motor Transport ... ..	32
Delegates ... ..	17, 18
Educational Aspects ... ..	29
Fares : Road and Rail ... ..	271
Financial Aspects of Mass Production ... ..	29-30
Industrial Developments ... ..	275-6
International and inter-State Facilities ... ..	44, 231
Long-distance First-class Services ... ..	218
Lorries, various : Economic Radius ... ..	109
Motor Vehicles—Axle-load Restrictions ... ..	187
Economic Radius of Trucks ... ..	109
Motor Coach Features ... ..	271
Number of Vehicles in Proportion to Population ... ..	24, 276
Six-wheelers ... ..	202
Torque-reaction : how taken ... ..	205
New England Transportation Company's Omnibus Services... ..	275, 279
Petrol Prices ... ..	80
Population : Density : Total : Increase, etc. ... ..	154, 163, 275
Publicity ... ..	272
Rail Motor Cars ... ..	271, 278
Railways—Mileage Statistics ... ..	106, 159, 216
Policy towards Motor Transport ... ..	270-1
Roads—Maintenance Costs ... ..	185
Mileage ... ..	106
Planning ... ..	180-2
Rush-hour Traffic Control ... ..	184
Super-highways ... ..	181
Terminal Delays ... ..	273
Tickets interchangeable on Omnibuses and Railways ... ..	279
Traffic Organisation ... ..	281
Traffic Statistics ... ..	272



INDEX TO CONGRESS PROCEEDINGS.

	<i>Page Numbers</i>
URGA, CHINA ... ..	189
USEFUL LOAD ... ..	60
USSING, MR. AAGE ... ..	5
UTRECHT ... ..	12
UXBRIDGE ... ..	45
VAN DEN BROEK, MR. G. J. ... ..	12
VARESE, LAKE, ITALY ... ..	48-9
VARGAS, SENOR G. ... ..	16
VENICE ... ..	50
VENTILATION OF VEHICLES ... ..	67-8
VERBAND OSTERREICHISCHER AUTOMOBIL INDUSTRIELLER ... ..	3
VERBAND OSTERREICHISCHER STRASSEN GESELLSCHAFTEN ... ..	3
VERMES, MR. BELA ... ..	12
VIBRATION ... ..	223
VICHY ... ..	288
VICTORIA, AUSTRALIA ... ..	18
VIGNON, M. MAURICE ... ..	7, 110, 111
VISAS ... ..	233
VOGT, MR. BENJAMIN, JR. ... ..	15
VORARLBERG—RULE OF ROAD ... ..	234
VOSGES ... ..	113, 289
WAGES ... ..	29, 30
WALKING: PRESSURE PER SQUARE INCH ON GROUND ... ..	74
WALSHAW, MR. J. W.—PAPER ON "THE HIGHWAY SITUATION IN THE UNION OF SOUTH AFRICA" ... ..	193-4
WALTON, COL. C. ... ..	13, 119-22
WALTON, MR. L. ... ..	2, 12
WATLING, MR. H. R. ... ..	10
WATSON, MR. E. J. ... ..	17
WATSON, MR. W. G. ... ..	3
WAR: COST OF ... ..	45
WAR OFFICE (BRITISH):—	
Delegates ... ..	8, 9
Subsidy Six-wheelers, etc. ... ..	196-202, 205, 207
Technical Requirements of Vehicles for Bad Roads and Cross-country Use ... ..	60-2
WARNING SIGN: TRIANGLE AS STANDARD ... ..	100
WARSAW, POLAND ... ..	16, 144
WATER—VEHICLES RUNNING THROUGH ... ..	211
WATER TRANSPORT—ECONOMIC ASPECTS ... ..	25
WATERPROOFING ROADS ... ..	67, 191
WAYNE COUNTY, U.S. ... ..	180
WEALTH: WATER TRANSPORT AS INSTRUMENT OF DEVELOPMENT OF NATURAL RESOURCES ... ..	22, 53
WEIGHT DISTRIBUTION (See AXLE-LOADS).	
WELCOME TO DELEGATES ... ..	22-3
WEST AFRICA ... ..	26
WESTERN AUSTRALIA ... ..	18
WESTERN AVENUE ... ..	45
WESTERN CHATS ... ..	216, 218
WEYBURG, MR. J. P. ... ..	12
WHEAT INDUSTRY IN AUSTRALIA ... ..	31
WHEELS: NUMBER, LEVEL, ETC. ... ..	58, 197, 205
WHEEL-SLIP ... ..	187, 205
WHITE LINE ... ..	182-4, 250-1
WICKHAM, MR. J. A. ... ..	11

INDEX TO CONGRESS PROCEEDINGS.

	<i>Page Numbers</i>
WIDENING OF ROADS... ..	180-1
WILLIAMSON, BRIG.-GEN. F. H., C.B., C.B.E. ... ..	9
WINTER TRANSPORT CONDITIONS ... ..	70
WIRELESS AND INTERNATIONAL TRAVEL ... ..	234-5
WOOL TRANSPORT PROBLEMS ... ..	213-4, 296
WORKMEN'S FARES ON GOODS-CARRYING VEHICLES ... ..	169
WORLD MOTOR TRANSPORT CONGRESS :—	
Delegates ... ..	3-18
Organisation ... ..	2
Scope ... ..	22-3
WORLD PEACE ... ..	41, 44
WORLD RESOURCES : MOTOR TRANSPORT AS INSTRUMENT OF THEIR	
DEVELOPMENT ... ..	25-30, 53
WRIGHT, MR. GEORGE H. ... ..	9
WYATT, MR. HORACE (ORGANISER OF THE CONGRESS) ... ..	2, 10, 56
Closing Speech at the Congress ... ..	149
Introduces M. Lachenal ... ..	81
Resolutions : Suggestions regarding Modifications ... ..	93-4, 101, 103
Tribute ... ..	149
YAMADA, MR. SINJURO ... ..	14
YANGCHOW AND YINGKOW, CHINA ... ..	189
YOKOHAMA, JAPAN ... ..	144
YOUNG, MR. G. M., B.Sc. ... ..	2, 12
YUGO-SLAVIA ... ..	100
ZANZIBAR—DELEGATE ... ..	18
ZEILEISSEN, HERR KARL ... ..	3