

Government of Bombay

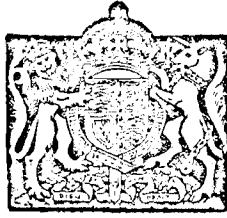

Reviews of Administration in the
Bombay Presidency



[Price—Rs. 6 Anna 1 or 10s.]

BOMBAY

PRINTED AT THE GOVERNMENT CENTRAL PRESS

1933

Obtainable from the Superintendent, Government Printing and Stationery,
Bombay, or through the High Commissioner for India, India House,
Aldwych, London, W.C.2, or through any recognized Bookseller

Reviews of Administration in the Bombay Presidency

CONTENTS

	Page
Introduction.	
I. Land Revenue and General Administration and Managed Estates.	1
II. Sind and the Lloyd Barrage	83
III. Greater Bombay	185
IV. The Secretariat and a note on Statistics . .	217
V. Financial Position	249
VI. Stamps	279
VII. The Judicial Services	293
VIII. Police	319
IX. Jails	361
X. Backward Class Officer	385
XI. Printing and Stationery	399
XII. Information and Labour	435
XIII. Public Works : Irrigation	455
XIV. Education	501
XV. Industries	573
XVI. Agriculture (excluding Sind) and the Veterinary and Co-operative Departments .	585
XVII. Excise and Minor Ports	641
XVIII. Registration	683
XIX. Local Self-Government	697
XX. Medical and Public Health	747
XXI. Public Works : Roads and Buildings and the Specialist Branches	817
XXII. Consulting Surveyor	877
XXIII. Forests	903

INTRODUCTION

This volume contains all the twenty-three Reviews of Administration of the Bombay Presidency compiled individually under the instructions of His Excellency the Governor, Sir Frederick Sykes, in consonance with his intention of having the whole administrative machinery of Government examined and ensuring efficient working in accordance with present and future economic and progressive requirements. Each review includes all the important changes effected during the last five years, including a summary of reforms, developments, economies carried out and proposals which Government have considered and rejected. The position disclosed has been examined by the Reorganisation Committee, and the subject matter, including the recommendations of that committee, brought up-to-date for future reference and assistance. This volume has been paged consecutively, but each review is prefaced by a table of contents.

**I—LAND REVENUE AND GENERAL ADMINISTRATION
AND MANAGED ESTATES**

CONTENTS

	PAGE
I. Existing organisation.	
SCOPE AND FUNCTIONS OF THE DEPARTMENT ..	1
II. Articulation of the department.	
GENERAL ORGANISATION	3
COMMISSIONERS	3
COMMISSIONER'S FUNCTIONS AND DUTIES	5
(i) IN RELATION TO GOVERNMENT AND THE LEGISLATIVE COUNCIL	5
(ii) IN RELATION TO OTHER COMMISSIONERS AND HEADS OF DEPARTMENTS	7
(a) <i>Other commissioners</i>	7
(b) <i>Other heads of departments</i>	7
(c) <i>Commissioner of excise</i>	8
(d) <i>Settlement commissioner and director of land records</i>	8
(e) <i>Inspector general of police</i>	9
(f) <i>Chief conservator and conservators of forests</i>	10
(g) <i>Director of public instruction</i>	10
(h) <i>Superintending engineers, roads and buildings</i>	11
(i) <i>Superintending engineers, irrigation</i>	13
(j) <i>Consulting public health engineer</i>	15
(k) <i>Consulting surveyor to Government</i>	15
(l) <i>Director of public health</i>	16
(m) <i>Registrar of co-operative societies</i>	16
(n) <i>Director of agriculture</i>	17
(o) <i>Surgeon general</i>	17
(p) <i>Accountant general</i>	18
(iii) IN RELATION TO COLLECTORS AND OTHER SUBORDINATE OFFICERS OF THE REVENUE DEPARTMENT	18
(a) <i>Control, supervision and co-ordination</i>	18

	PAGE
(b) <i>Appellate and revising authority</i>	19
(c) <i>In relation to collectors for the management of certain estates</i>	19
(iv) IN RELATION TO LOCAL SELF-GOVERNING BODIES ..	20
(a) <i>Municipalities</i>	20
(b) <i>Local boards</i>	21
(c) <i>Village panchayats</i>	22
(d) <i>Sanitary committees and boards</i>	23
(e) <i>Cantonment boards</i>	23
(f) <i>General</i>	24
(v) IN RELATION TO THE PUBLIC	24
COLLECTOR	24
COLLECTOR'S FUNCTIONS AND DUTIES	25
(i) COLLECTOR'S FUNCTIONS AS REVENUE OFFICER ..	25
<i>Group I—Fiscal</i>	26
<i>Group II—Inam</i>	28
<i>Group III—Public utility</i>	29
(ii) ACCOUNTS	29
(iii) QUASI-JUDICIAL IN REVENUE MATTERS	32
(iv) MINORS, WARDS AND MANAGED ESTATES	32
(v) LOCAL SELF-GOVERNMENT	32
(vi) OFFICERS OF OTHER DEPARTMENTS	35
(vii) COLLECTOR'S SUBORDINATES	37
(viii) THE PUBLIC	38
(ix) AS DISTRICT MAGISTRATE	38
(x) AS DISTRICT REGISTRAR	40
(xi) IN RELATION TO STATES	40
(xii) SANITATION AND PUBLIC HEALTH	41
PRANT OFFICER	42
(i) REVENUE	42
(ii) EXCISE	43
(iii) MAGISTERIAL	43

	PAGE
(iv) OTHER DUTIES	44
HUZUR OFFICER	45
MAMLATDAR, MUKHTIARKAR AND MAHALKARI	46
(i) REVENUE	46
(ii) QUASI JUDICIAL	48
(iii) MAGISTERIAL	48
(iv) TREASURY AND ACCOUNTS	49
(v) OTHER ADMINISTRATIVE DUTIES	50
CIRCLE INSPECTOR AND SUPERVISING TAPEDAR	51
VILLAGE HEADMAN	52
VILLAGE ACCOUNTANT	51
INFERIOR VILLAGE SERVANTS	55
 III. Co-ordination with other departments.	
(i) GENERAL	56
(ii) LAND RECORDS DEPARTMENT	57
(iii) REGISTRATION DEPARTMENT	57
(iv) AGRICULTURAL DEPARTMENT	58
(v) FOREST DEPARTMENT	58
(vi) POLICE DEPARTMENT	59
(vii) JUDICIAL DEPARTMENT (CRIMINAL JUSTICE)	59
(viii) EXCISE DEPARTMENT	59
(ix) PUBLIC WORKS DEPARTMENT	60
(x) CONSULTING SURVEYOR'S DEPARTMENT	61
(xi) EDUCATIONAL DEPARTMENT	61
(xii) MEDICAL AND PUBLIC HEALTH DEPARTMENTS	62
(xiii) CIVIL VETERINARY DEPARTMENT	62
(xiv) CO-OPERATIVE DEPARTMENT	62
 IV. Changes of importance effected in the past five years	 63
 V. Proposals not accepted	 65

	PAGE
VI. Proposals partly considered or dealt with	66
ABOLITION OF PRANT OFFICERS	66
ABOLITION OF CIRCLE INSPECTORS	67
VII. Matters postponed and the reasons for their postponement	68
VIII. Matters still to be dealt with	69
MANAGED ESTATES	69

APPENDICES.

I. ORGANISATION OF THE DEPARTMENT	70
II. STATEMENT SHOWING THE NUMBER OF PRANTS, TALUKAS, CIRCLES AND VILLAGES IN EACH DISTRICT ..	71
III. SUBJECTS ON WHICH THE REVENUE COMMISSIONER HAS TO GIVE HIS OPINION (EXCLUDING REVENUE AND MAGISTERIAL SUBJECTS)	73
IV. RECEIPTS AND EXPENDITURE	75

NOTE ON THE ADMINISTRATION OF MANAGED ESTATES.

1. ENACTMENTS	78
2. ADMINISTRATIVE ARRANGEMENTS	78
3. EXTENT OF WORK	79
4. RECOVERY OF COST OF MANAGEMENT	80

APPENDIX A.

Statement showing the receipts and expenditure of the forest department from the year 1904-05.

Year.	Receipts.		Expenditure (under the heads 8, Forest and 8-A. Capital Outlay charged to Revenue).	
		Rs.		Rs.
1904-05	..	30,21,000	..	19,04,000
1905-06	..	34,85,000	..	21,26,000
1906-07	..	34,22,000	..	19,91,000
1907-08	..	36,46,000	..	19,55,000
1908-09	..	35,87,000	..	20,44,000
1909-10	..	37,58,000	..	20,63,000
1910-11	..	37,18,000	..	20,70,000
1911-12	..	43,31,000	..	26,64,000
1912-13	..	49,93,000	..	26,92,000
1913-14	..	51,03,000	..	25,90,000
1914-15	..	46,80,000	..	24,88,000
1915-16	..	47,01,000	..	26,42,000
1916-17	..	55,19,000	..	25,65,000
1917-18	..	63,12,000	..	33,54,000
1918-19	..	1,04,94,000	..	78,72,000
1919-20	..	84,94,000	..	59,19,000
1920-21	..	68,66,000	..	53,05,000
1921-22	..	74,94,000	..	51,33,000
1922-23	..	70,37,000	..	42,34,000
1923-24	..	71,50,000	..	47,24,000
1924-25	..	73,08,000	..	44,02,000
1925-26	..	75,28,000	..	43,34,000
1926-27	..	76,56,000	..	43,62,000
1927-28	..	72,94,000	..	43,01,000
1928-29	..	73,43,000	..	43,58,000
1929-30	..	79,75,000	..	45,50,000
1930-31	..	52,24,000	..	42,42,000
1931-32	..	56,74,000	..	40,65,000
1932-33	..	59,71,000	..	36,23,000
1933-34 (estimates)	..	58,00,000	..	38,36,000

Remarks.—In the year 1918-19, the receipts swelled in consequence of the supply of timber and other forest produce to the Munitions Board and the high prices prevailing in the market. The increased demand necessitated enhancement of the cost of exploitation. The main reasons for the fall of receipts in the year 1930-31 were acute depression in the timber trade, the Congress campaign of boycott and picketing, and the

natural unwillingness of the usual purchasers to take risks in so uncertain a political situation as had been brought about by the civil disobedience movement.

The decrease of expenditure from Rs. 53,05,000 in 1920-21 to Rs. 36,23,000 in 1932-33 is the result of the vigour and determination with which economy and retrenchment have been practised in the department and of greater initiative in the actual administration which has led to more judicious expenditure. The principal items of retrenchment effected or being effected since 1920-21 are as follows :—

Item of retrenchment.	Approximate annual saving. Rs.
(a) Reduction in the strength and pay of permanent and temporary subordinate establishments	5,24,000
(b) Saving by the abolition of the sub-divisional charge comprising Nasik and Dindori ranges	6,700
(c) Reduction in the rates of permanent travelling allowance of gazetted and non-gazetted officers	54,000
(d) Saving by the abolition of one division in Kanara	10,000

APPENDIX B.

Diagram of present organisation.

PRESENT ORGANISATION.

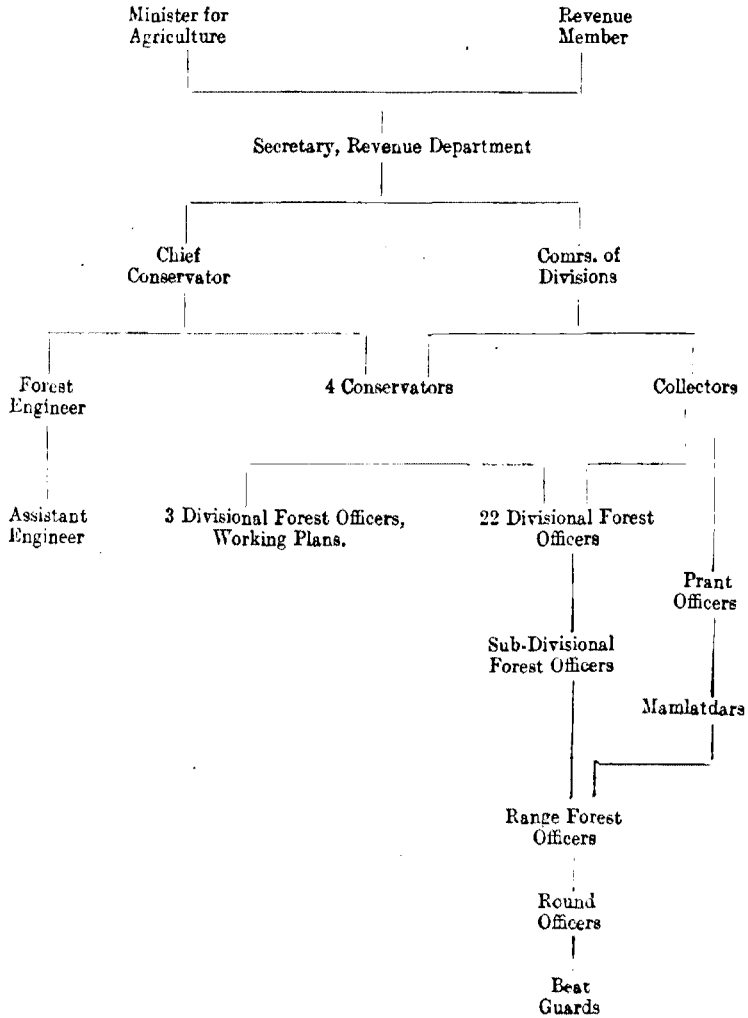

APPENDIX C.

Statement showing territorial charges in the Bombay forest department.

Names of Circles.	Names of divisions.	Total forest area.	Number of sub-divisions.	Number of ranges.	Number of rounds.	Number of beats.
1	2	3	4	5	6	7
Northern Circle.		Square miles.				
	1. Panch Mahals ..	322	..	5	28	85
	2. West Nasik ..	414	..	5	24	58
	3. East Nasik ..	758	..	4	25	85
	4. North Thana ..	347	1	7	48	85
	5. West Thana ..	350	..	7	48	108
	6. East Thana ..	415	..	7	51	94
	7. Working Plans, N. C.
		2,606	1	35	224	515
Central Circle	1. Poona ..	577	1	8	32	121
	2. Satara ..	515	..	5	20	65
	3. Kolaba ..	485	1	8	51	122
	4. North Khandesh ..	884	..	4	19	51
	5. West Khandesh ..	688	2	7	29	97
	6. East Khandesh ..	761	..	8	32	56
	7. Working Plans, C. C.
			3,910	4	40	183
Southern Circle.	1. Kanara, N. D. ..	909	2	7	18	52
	2. Kanara, E. D. ..	1,083	1	5	15	49
	3. Kanara, W. D. ..	1,048	1	7	24	65
	4. Belgaum ..	698	..	4	21	96
	5. Dharwar-Bijapur.	492	1	6	22	86
	6. Working Plans, S. C.
			4,230	5	29	100
Sind Circle ..	1. Karachi ..	221	..	4	14	54
	2. Sukkur ..	277	..	4	9	50
	3. Hyderabad ..	231	1	4	9	50
	4. Larkana ..	175	..	3	9	42
	5. Shikarpur ..	255	..	3	10	40
			1,159	1	18	51
4	25	11,905	11	122	558	1,611
Special charges.	Forest Engineering Division. Gurcharan Officer, Thana.	..	1

natural unwillingness of the usual purchasers to take risks in so uncertain a political situation as had been brought about by the civil disobedience movement.

The decrease of expenditure from Rs. 53,05,000 in 1920-21 to Rs. 36,23,000 in 1932-33 is the result of the vigour and determination with which economy and retrenchment have been practised in the department and of greater initiative in the actual administration which has led to more judicious expenditure. The principal items of retrenchment effected or being effected since 1920-21 are as follows :—

Item of retrenchment.	Approximate annual saving. Rs.
(a) Reduction in the strength and pay of permanent and temporary subordinate establishments	5,24,000
(b) Saving by the abolition of the sub-divisional charge comprising Nasik and Dindori ranges	6,700
(c) Reduction in the rates of permanent travelling allowance of gazetted and non-gazetted officers	54,000
(d) Saving by the abolition of one division in Kanara	10,000

APPENDIX B.

Diagram of present organisation.

PRESENT ORGANISATION.

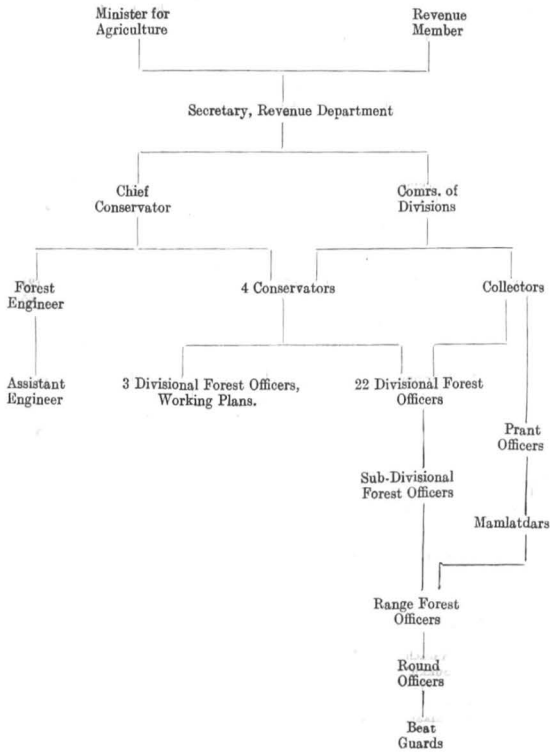

APPENDIX C.

Statement showing territorial charges in the Bombay forest department.

Names of Circles.	Names of divisions.	Total forest area.	Number of sub-divisions.	Number of ranges.	Number of rounds.	Number of beats.
1	2	3	4	5	6	7
Northern Circle.	1. Panch Mahals ..	322	..	5	28	85
	2. West Nasik ..	414	..	5	24	58
	3. East Nasik ..	758	..	4	25	85
	4. North Thana ..	347	1	7	48	85
	5. West Thana ..	350	..	7	48	108
	6. East Thana ..	415	..	7	51	94
	7. Working Plans, N. C.
			2,606	1	35	224
Central Circle	1. Poona ..	577	1	8	32	121
	2. Satara ..	515	..	5	20	65
	3. Kolaba ..	485	1	8	51	122
	4. North Khandesh ..	884	..	4	19	51
	5. West Khandesh ..	688	2	7	29	97
	6. East Khandesh ..	761	..	8	32	56
	7. Working Plans, C. C.
			3,910	4	40	183
Southern Circle.	1. Kanara, N. D. ..	909	2	7	18	52
	2. Kanara, E. D. ..	1,083	1	5	15	49
	3. Kanara, W. D. ..	1,048	1	7	24	65
	4. Belgaum ..	698	..	4	21	96
	5. Dharwar-Bijapur ..	492	1	6	22	86
	6. Working Plans, S. C.
		4,230	5	29	100	348
Sind Circle ..	1. Karachi ..	221	..	4	14	54
	2. Sukkur ..	277	..	4	9	50
	3. Hyderabad ..	231	1	4	9	50
	4. Larkana ..	175	..	3	9	42
	5. Shikarpur ..	255	..	3	10	40
			1,159	1	18	51
4	25	11,905	11	122	558	1,611
Special charges.	Forest Engineering Division. Curcharan Officer, Thana.	..	1