



GOVERNMENT OF GUJARAT

SEASON  
AND  
CROP REPORT  
OF  
GUJARAT STATE  
FOR  
THE YEAR 1973-74

DIRECTOR OF AGRICULTURE  
Gujarat State, Krishi Bhavan, Paldi  
AHMEDABAD-380006.

**SEASON AND CROP REPORT FOR THE YEAR 1973-74**

**CONTENTS**

Sr. No.	Items	Page No.
1.	Introduction. ....	I
2.	Season for the year 1973-74	I
3.	Rainfall. ....	3
4.	Land utilisation ....	3
5.	Area irrigated by different sources.	5
6.	Crop wise area irrigated.	7
7.	Area under different crops.	8
<b>SUMMARY TABLES</b>		
8. (A)	Classification of area. ....	11
9. (B)	Source of water supply and the area irrigated there from in G. S. during the- year 73-74.	12
10. (C)	Area of crops under irrigation. ....	15
11. (C-1)	Statement showing the percentage area irrigated of important crops.	17
12. (D)	Total area under all crops. ....	18
13. (E)	Average yield per hectare and total outturn of crops.	23
14. (F)	Farm (harvest) price of principal crops (State average)	25
15. (G)	Agricultural wages (daily).	26
16. (H)	Number of livestock and poultry and agricultural machinery.	27
<b>STATISTICAL TABLES</b>		
17. (I)	Rainfall. ....	31
18. (II)	Classification of area. ....	36
19. III-A	Source of water supply and area irrigated therefrom.	41
20. III-B	Area of crops irrigated.	51
21. IV-A	Area under Food crops. ....	61

Sr. No.	Items	Page No.
22. IV-B	Area under non-food crops. ... ..	73
23. IV-C	Details of cropped area. ... ..	79
24. V-A	Standard yield/hectare in kgs. of principal crops. ... ..	87
25. V-B	Total outturn of principal crops. .. ...	105
26. V-C	District wise, cropwise area, production and yield per hectare of crops shown in- Forest. ... ..	117
27. VI	Farm harvest prices of certain commodities .. ..	127
28. VII	Agricultural wages. ... ..	130
29. VII	1972 Livestock census. ... ..	142
<b>CHARTS</b>		
30.	Actual and normal rainfall. ... ..	
31.	Classification of reporting area for land utilisation purpose year 1973-74.	
32.	Net area irrigated by different sources during the year 1973-74. ..	
33.	Crop wise area irrigated and unirrigated in the year 1973-74. ...	
34.	Area under principal crops for the year 1972-73 and 1973-74. ...	
35.	Area under Jowar, Bajri, Cotton and Groundnut. ... ..	



## SEASON AND CROP REPORT OF GUJARAT STATE FOR THE YEAR 1973-74.

### *Introduction :*

The season and crop report is an annual publication of the Directorate of Agriculture, Gujarat State, Ahmedabad. This is the fourteenth report brought out in the series after formation of Gujarat State. This report deals with agricultural statistics of the Gujarat State. It gives in detail information regarding seasonal conditions, rainfall, land utilization, area irrigated crop-wise and source-wise and total area under each crop along with the out turn of different crops. Information on agricultural wages (daily) and farm (harvest) prices along with livestock situation of the State during the year under report is also incorporated in this report.

Two years data at a glance for the state as a whole have been shown in summary tables, while district wise data for the 1973-74 are shown in statistical tables. This report is prepared on the basis of standard forms prescribed by the Directorate of Economics and Statistics, Government of India, New Delhi.

(R. L. Pathak)  
Director of Agriculture,  
Gujarat State, Ahmedabad.

### *Season for the year 1973-74*

During the year 1973-74, premonsoon showers in some of the places in Banaskantha, Dangs and Rajkot districts were received during the second fortnight of May. Onset of the monsoon in the State can be said quite normal as most of the talukas received adequate rainfall for sowing during the second week of June. This rainfall however was not adequate for sowing in Dholka and Dhandhuka talukas of Ahmedabad district, Broach, Hanost and Vagra talukas of Broach district, Matar, and Cambay talukas of Kaira district. Only 50% of the area of all the talukas of Amreli district received adequate rainfall. While Okha, Kalyanpur, Jodia, Jamjodhpur, and Bhanwad talukas of Jamnagar district also did not receive adequate rainfall while in remaining talukas only 50% of the area received adequate rainfall. Seven talukas out of twelve talukas of Bhavnagar district did not receive adequate rainfall, while only half of the area of Junagadh district received adequate rainfall for sowing. In Kutch district all the talukas except Rapar taluka did not receive adequate rainfall. Eight talukas, out of thirteen talukas of Rajkot district did not receive adequate rainfall while in Surendranagar district only 30% of the area received adequate rainfall for sowing. From the 3rd week of June onwards, there was complete dry spell in all over the state which lasted for a period varying from two to three weeks. There was revival of monsoon in the first fortnight of July in all over the Baroda region except few pockets. In the districts of Rajkot region even though rainfall was received in the first fortnight of July was not adequate except in Junagadh district, while Lakhpat taluka of Kutch district continued to be under dry spell. Similarly Dholka and Dhandhuka talukas of Ahmedabad district, Jodia taluka of Jamnagar district, continued to be under the grip of dry spell even in the first fortnight of July.

In the second fortnight of July, all the districts of Baroda region received rainfall, while districts of Rajkot region were not fortunate to receive adequate rainfall in the second fortnight of July. In Baroda region there was again a dry spell for a period of one week. Thereafter rainfall continued all over Baroda region upto the middle of Sept. Most of the districts of Baroda region except Surat, Bulsar and Dangs witnessed unprecedented heavy rains and floods in the first week of Sept. All the rivers were in spate. Due to heavy rain and floods, kharif crops were affected in an area of about eight lakh hectares. In sharp contrast with most of the areas in Rajkot region except Junagadh district continued to be under the grip of severe drought,

The monsoon of the year 1973-74 can be termed as complete failure in most of the Rajkot region except Junagadh district. While there were excessive rains resulting in destruction of kharif crops in Baroda region. Thus monsoon on the whole can be termed as abnormal and disappointing one. Harvesting of kharif crops was started little late than usual and was continued till the end of November.

Sowing of rabi crops was started during the second fortnight of October and continued upto the end of Dec. Due to adequate moisture in soil in Baroda region, condition of dry as well as irrigated wheat and other rabi crops except flood affected areas was reported to be satisfactory.

There was no serious pests and diseases reported in the State during the year under report except bollworms, aphids and jassids on cotton in Ahmedabad, Gandhinagar, Kaira, Mehsana, Surat, Junagadh Kutch, Bular, Baroda and Broach districts.

**Rainfall**

District wise rainfall (in m. m.) received during the year 1973-74 is shown in table No. 1. The district wise annual average rainfall and district normal rainfall depicted in barehart (fig. 1)

**Land Utilization.**

The total geographical area of Gujarat State according to Surveyer General of India, during the year under report is 19598400 hectares, while the total reporting area for land utilisation purpose is 18812400 hectares. The area under nine standard heads of land use classification alongwith percentage of the total reporting area for land utilisation have been shown herebelow.

Sr. No.	Category	Area in '00 hect.	Percentage of the total reporting area for land utilisation purpose.
1.	Forest.	15683	8.34
2.	Barren and unculturable land	26444	14.05
3.	Land put to non agril. use	10940	5.82
4.	Culturable waste.	22100	14.75
.	Permenent pasture and other grazing land.	8556	4.54
6.	Miscellaneous tree crop and groves not included in net area sown.	49	0.03
7.	Current fallow	3519	1.87
8.	Other fallow	3234	1.72
9.	Net area sown	97599	51.88

The paidiagram showing classification of reporting area for land utilisation purpose during the year 1973-74 is shown in Fig. 2.

**1. Forest.**

This class includes all lands classed as forest under any legal enactment dealing with forest or administrated as forest. Whether state owned or private and whether wooded or maintainedas potential forest land. The area under crops raised in forest and grazing lands or area open for grazing within the forests should remain included under the forest area.

The total area under forest in Gujarat State during the year under report is 15683 (hundred) hectares i. e. 8.34% of the total reporting area, while in previous years, the total area under forest was 15674 (hundred) hect. i. e. 8.33 % of the total reporting area.

Dangs, Junagadh and Panchmahals, districts account for 10.8 % , 12.4 % and 14.3 % of the total area under forest in the State. While Surat, Broach, Banaskantha, Bulsar and Kutch districts account for 9.5 %, 9.0 %, 8.4 % 8.0 % and 6.6 % respectively of the total area under forest. Out of the remaining districts no district accounts more than 5% of the total area under forest in the State.

## 2. Barren and unculturable land.

This class of land includes all barren and unculturable land like mountains, deserts, etc. land which cannot be brought under cultivation except at an exorbitant Cost has been classed as unculturable whether such land can be isolated blocks or within cultivated holdings.

Nearly 37.66 % of the total reporting area of Kutch district falls under this category. This land use class accounts for 14.84 percent, 13.62 % 12.20 % 10.53 % of the reporting area in Surendranagar, Sabarkantha, Jamnagar and Rajkot districts respectively while it is 9.82 % in Bhavnagar district. The area under barren and unculturable land varies from 5.0 % 6.0 % of the reporting area in Gandhinagar Kaira and Surat district respectively. In rest of the districts, area under this category is not sizable.

## 3. Land put to non-agricultural uses.

This class of land includes all lands occupied by buildings, roads, and railways or under water i. e. rivers and canals and land utilised for other than agriculture purposes. Area under this category of land during the year under report is 10940 (hundred) hectares. This works out to 5.82 % of the total reporting area in the State.

4. **Culturable waste.** This class of land includes lands available for cultivation whether not taken up for cultivation or taken up for cultivation once but not cultivated during current year and last five years or more in succession for one reason or other. Such land may be either fallow or covered with shrubs and jungle which are not put to any use.

It may be assessed and may be in isolated blocks or with in cultivated holdings, land once cultivated but not cultivated for five years in succession also gets included in this category at the end of five years. An area of 22100 (hundred) hectares i. e. 11.75. % of the total reporting area falls under this category.

5. **Permanent pastured and other grazing land.** This class of land includes all grazing lands, whether they are permanent pastures and meadows or not, village common grazing land is included under this head.

Area under this category during the year under report is 8556 (hundred) hectares. This works out to 4.54 % of the total reporting area.

6. **Miscellaneous tree crops and groves not included in net area sown.** This class of land includes all cultivable land which is not included in "net area sown" but is put to some agricultural use. Land under casimna trees, thatching grass bamboo, bushes and other groves etc. which are not included under "Orchards" are classed under this category.

BAR CHART SHOWING DISTRICTWISE ACTUAL RAINFALL 1973-74 AND NORMAL RAINFALL

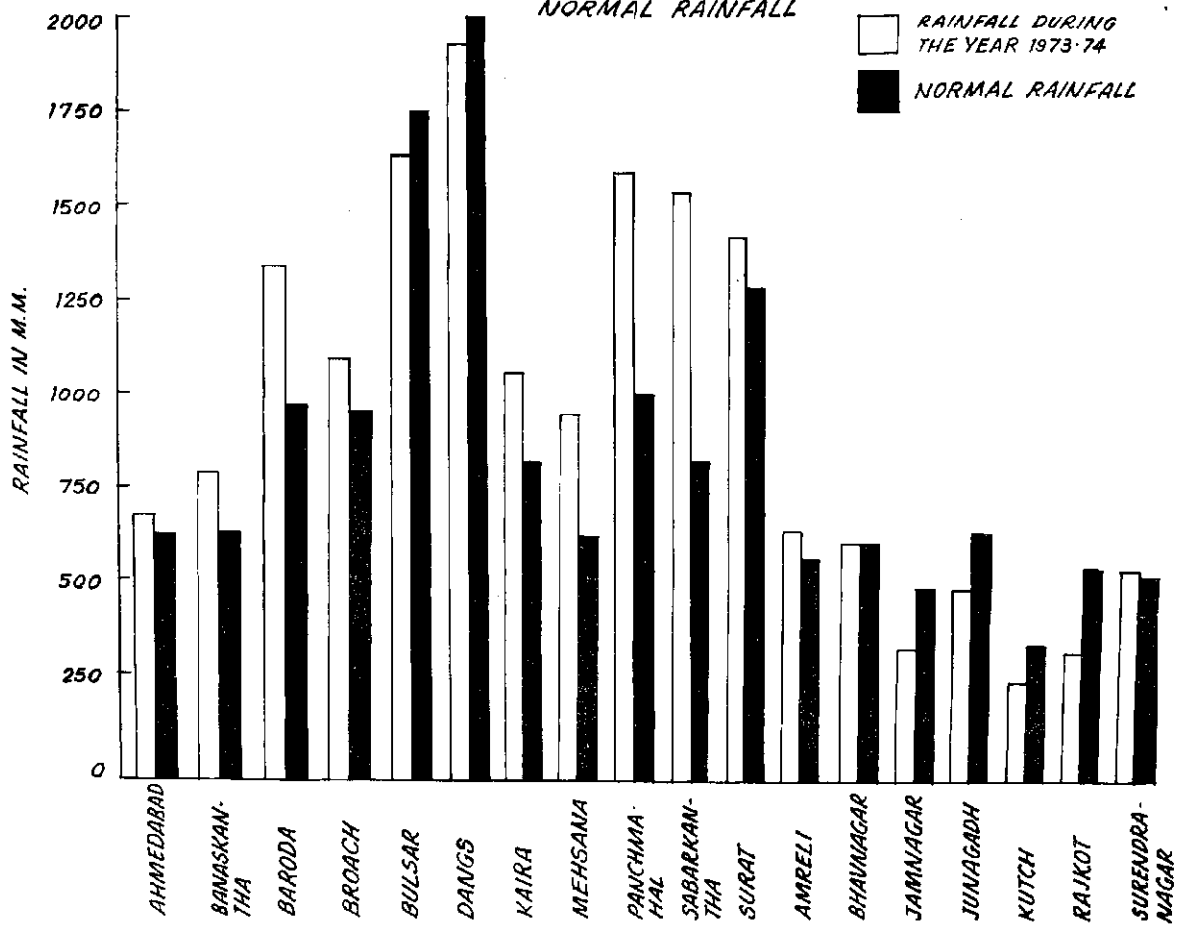



*CLASSIFICATION OF REPORTING AREA  
FOR LAND UTILIZATION PURPOSE FOR  
THE YEAR 1973-74*

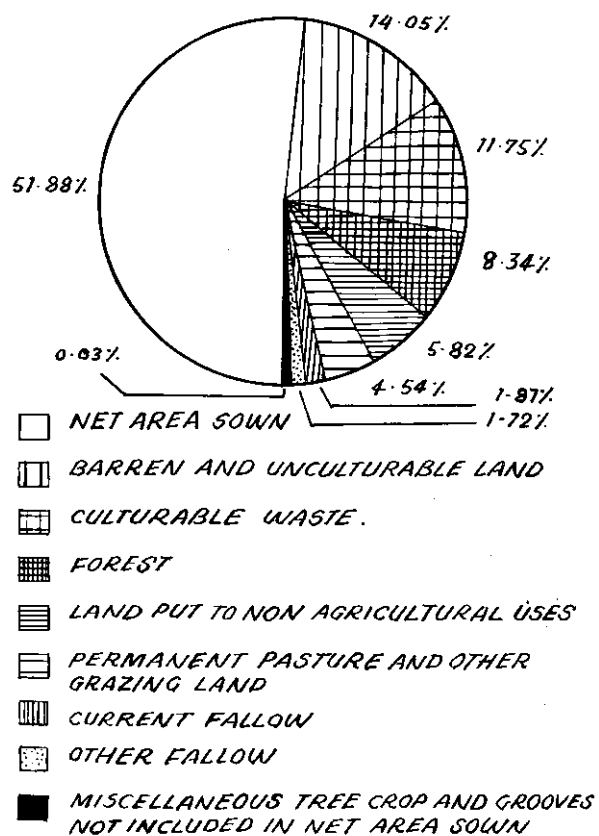

Area under this category of land is only 49 (hundred) hectares which works out to 0.03 of the total reporting area of the State.

7. **Current fallow** This class of land represents cropped area which is kept fallow during the current year. Land used for raising seedlings but is not cropped during the year under report is treated as current fallow. Area under this category of land during the year under report is 3519 (hundred) hectares which works out to 1.87 % of the total reporting area of the State.

8. **Other fallow :** (Fallow land other than current fallow) This class of land includes all lands which are taken up for cultivation (but are temporarily out of cultivation for a period of not less than one year and not more than five years. The reason for keeping such lands fallow, may be one or more of the following.

- (1) Poverty of the cultivators.
- (2) Inadequate supply of water
- (3) Malarial climate
- (4) Unremunerative nature of farming.

Area under this category of land is 3234 (hundred) hectares which works out to 1.72 % of the total reporting area of the State.

#### Net area sown.

This class of land represents total area sown with crops and orchards, counting area sown more than once in the same year only once.

Such type of land during the year under report is 97599 (hundred) hectares (excluding the net area sown of Dangs district) which works out to 51.88 % of the total reporting area.

Ahmedabad; Amreli, Gandhinagar, Kaira and Mehsana dists., net sown area constitutes more than 70.0 % of the reporting area while in Kutch and Dangs districts only 14.1 % and 28.8 % respectively of the total reporting area is under net sown area. Net sown area varies from 50.0 % to 70.0 % of the reporting area in the remaining districts. Area sown more than once in the state is only 7.5 % of the net area sown during the year under report.

#### Area irrigated by different sources.

The net area irrigated by different sources during the year under report is 14016 (hundred) hectares which works out to 14.3 % of the net area sown in the State. The percentage of net and gross cropped area irrigated in Gujarat State is as under

	Area in '00 hect.
1. Net sown area (including Dangs dist.).	98089
2. Net irrigated area	14016
3. Percentage of net irrigated area in terms of net area sown.	14.3
4. Gross cropped area.	105415
5. Gross irrigated area.	15913
6. Percentage of gross irrigated area in terms of gross area sown.	15.1

The information on source wise net irrigated and net irrigated area expressed as percentage of total net area irrigated in the State for the year 1973-74 is presented in table given below.

Sr. No.	Source of irrigation.	Net area irrigated '00' hectares.	Percentage of total net irrigated area.
1.	Gannals	2425	17.30
2.	Tanks.	254	1.81
3.	Tube wells.	1288	9.19
4.	Wells	9904	70.66
5.	Other sources.	145	1.04
	Total:	14016	100.00





Net area irrigated by different sources during the year under report is depicted in piodigram in Fig.

Distribution of talukas according to percentage gross irrigated area year : 1973-74.

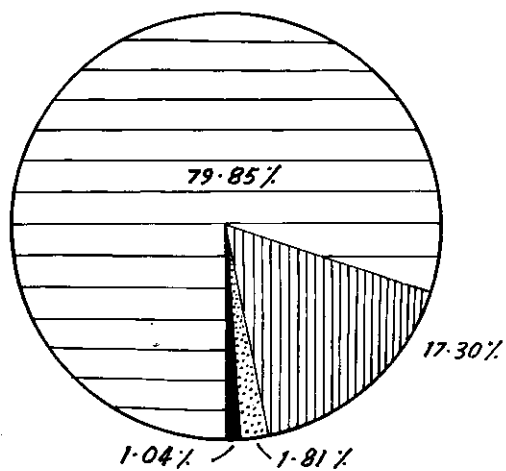
Sr. No.	District.	0.10 to 9.99	10.00 to 19.99	20.00 to 29.99	30.00 to 39.99	40.00 to 49.99	50.00 to 59.99	60.00 to 69.99	70.00 to 79.99	80.00 to 89.99	90.00 to 100.0	Total no. of talukas.
1.	Ahmedabad	2	1	1	2	1	—	—	—	—	—	7
2.	Banaskantha	4	3	2	1	1	—	—	—	—	—	11
3.	Baroda	4	3	2	—	2	1	—	—	—	—	12
4.	Broach	6	3	2	—	—	—	—	—	—	—	11
5.	Bulsar	4	1	2	1	—	—	—	—	—	—	8
6.	Dangs.	1	—	—	—	—	—	—	—	—	—	1
7.	G'nagar	—	—	1	—	—	—	—	—	—	—	1
8.	Kaira	1	3	1	1	3	—	1	—	—	—	10
9.	Mehsana	1	2	2	3	2	1	—	—	—	—	11
10.	P'mahals	9	2	—	—	—	—	—	—	—	—	11
11.	S'kantha	1	6	3	—	—	—	—	—	—	—	10
12.	Surat	7	1	—	2	2	—	—	1	—	—	13
13.	Amreli	6	3	1	—	—	—	—	—	—	—	10
14.	B'nagar	8	3	1	—	—	—	—	—	—	—	12
15.	J'nagar	10	—	—	—	—	—	—	—	—	—	10
16.	Junagadh	1	13	1	—	—	—	—	—	—	—	15
17.	Kutch	4	3	2	—	—	—	—	—	—	—	9
18.	Rajkot	4	9	—	—	—	—	—	—	—	—	13
19.	S'nagar	8	1	—	—	—	—	—	—	—	—	9
	Gujarat State.	81	57	21	10	11	2	1	1	—	—	184
		44.0	31.0	11.4	5.4	6.0	1.2	0.5	0.5	—	—	

*NET AREA IRRIGATED BY  
DIFFERENT SOURCES - 1973-74*



-  BY WELLS (INCLUDING TUBE WELLS)
-  BY CANALS
-  BY TANKS
-  BY OTHER SOURCES

In 44.0 % of the talukas, gross irrigated area is hardly up to 9.9 % of the total cropped area, while in 31.0 % of the talukas, gross irrigated area ranges from 10.0 % to 19.9 % of the total cropped area. In 11.4 % 5.4 % and 6.0 % of the taluka gross irrigated area ranges from 20.00 to 29.99 %, 30.00 to 39.99 and 40.00 to 49.99 % respectively of the gross cropped area. In 1.2 %, 0.5% and 0.5 % of the talukas gross irrigated area ranges from 50.00 to 59.99, 60.00 to 69.99 and 70.00 to 79.99 % of the total gross cropped area.

Number of districts and talukas falling in different percentage area classes of gross irrigated area according to sources of irrigation.

No. of districts and talukas falling in different percentages area classes of irrigated area according to sources of irrigation (over gross irrigated area).

Year 1973-74

Percentage area under irrigation.	All sources		Name and sources of irrigation.		Canal		Tanks		Wells.		Other sources.	
	Dist.	Tal.	Dist.	Tal.	Dist.	Tal.	Dist.	Tal.	Dist.	Tal.	Dist.	Tal.
0.10 to 9.99	6	81	9	28	12	37	-	1	8	21		
10.00 to 19.99	8	57	2	16	2	4	1	6	1	3		
20.00 to 29.99	4	21	3	8	-	1	-	8	-	7		
30.00 to 39.99	1	10	2	14	-	4	-	3	-	1		
40.00 to 49.99	-	11	-	6	-	2	1	5	-	-		
50.00 to 74.99	-	4	-	10	-	1	4	32	-	1		
75.00 to 100.00	-	-	1	6	-	1	13	129	-	-		
<b>Total :-</b>	<b>19</b>	<b>184</b>	<b>17</b>	<b>88</b>	<b>14</b>	<b>50</b>	<b>19</b>	<b>184</b>	<b>9</b>	<b>33</b>		

It can be seen from the above table that well is the main source of irrigation in Gujarat State. In as many as 13 districts out of 19 districts and in as many as 129 talukas out of 184 talukas well irrigation accounts for more than 75 % of the total irrigated area. While cannal as a source of irrigation ranks second. There are 88 talukas out of 184 talukas in 17 districts of the state in which facility of cannal irrigation exist. Out of these 88 talukas in as many as 72 talukas, cannal irrigation accounts for less than 50 % of the total irrigated area. While in 10 talukas irrigated area by cannal ranges from 50.00 to 74.99 % and in remaining 6 talukas it ranges from 75.00 to 100.00 % of the total irrigated area.

#### 4. Crop wise area irrigated.

During the year under report, an area of 15913 (00) ha. (15.10 % of total cropped area) received irrigation in the State while in the previous year an area of 15212 (00) ha. (14.71 % of the total cropped area) received irrigation. Thus, there has been an increase by 0.39 % in area receiving irrigation crop wise area and irrigated area is shown in the statement given below. Barchart depicting this information is presented in fig.

Crop wise total area area irrigated and irrigated area as percentage of total area under the crop for important crops during the year 1973-74.

Sr. No.	Name of the crop	Area under the crop in '00 ha.	Irrigated area in '00 ha.	irrigated area as percentage of total area under the crop.
1.	Paddy	4434	1273	28.71
2.	Wheat	5378	3274	60.88
3.	Bajrl	21488	1216	5.66
4.	Jowar	12031	368	3.06
5.	Maize	2853	88	3.08
6.	Ragi	501	-	-
7.	Kodra	824	2	0.24
8.	Gram	745	32	4.30
9.	Green gram	1333	16	1.20
10.	Tur	1006	16	1.59
11.	Black gram	507	-	-
12.	Sugarcane	572	572	100.00
13.	Chillies	157	148	94.27
14.	Cotton	19907	4680	23.50
15.	Groundnut	17047	375	2.20
16.	Sesamum	1186	-	-
17.	Castor	791	62	7.84
18.	Tobacco	810	458	56.54
19.	Fodder crops	8414	731	8.69

##### 5. Area under different crops.

Total area under food and non food crops during the year under report is 55969 (hundred) ha. and 49446 (hundred ha. respectively against 50061 (hundred) ha. under food crops and 53026 (hundred) ha. under non food crops during the previous years.

COMPENEN BARCHART SHOWING CROPSWISE IRRIGATED AND UNIRRIGATED AREA DURING THE YEAR 1973-74.

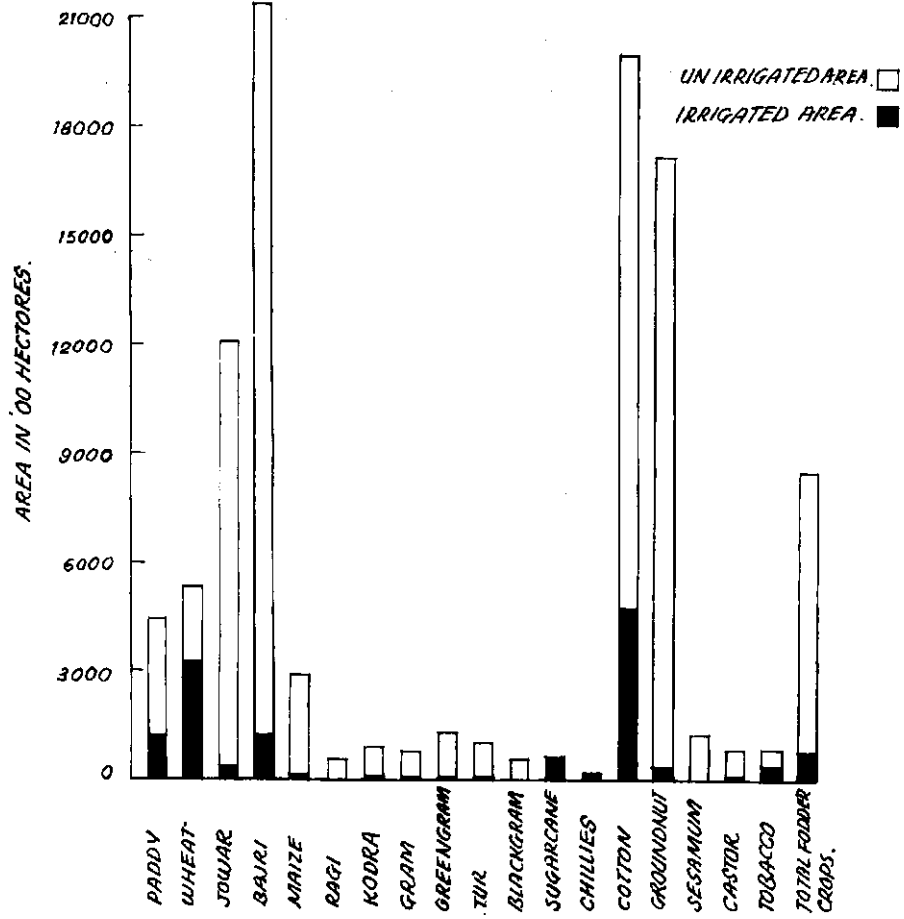

Information in respect of crop wise area and area as percentage of total gross cropped area under during the years 1972-73 and 1973-74 is shown in the statement given below. Bharchart depicting the said information is shown in Fig.

Crop wise area under principal food and non food crops and crop wise area as percentage of total cropped area for the years 1972-73 and 1973-74.

Sr. Crop No.	1972-73		1973-74.	
	Area in '00 ha.	Percentage of the gross cropped area.	Area in '00 ha.	Percentage of the gross cropped area.
1. Paddy	4870	4.7	4434	4.2
2. Wheat	3754	3.6	5378	5.1
3. Jowar-Kh.	9578	9.3	10457 kh.	9.9
Ra.	1526	1.4	1562. ra.	1.5
4. Bajri	19098	18.5	21488	20.4
5. Maize	2722	2.6	2853	2.7
6. Ragi	518	0.5	501	0.5
7. Kodra	780	0.8	824	0.8
8. Total cereals	43717	42.4	48504	46.2
9. Gram	300	0.3	745	0.7
10. Greengram	1154	1.1	1333	1.3
11. Tur	928	0.9	1006	0.9
12. Black gram	439	0.4	507	0.48
13. Total pul.	4208	4.1	5094	4.8
14. Total foodgrains	47925	46.5	53598	50.8
15. S'cane	457	0.4	572	0.5
16. Chillies	165	0.2	157	0.1
17. Total condiment & spices.	882	0.9	895	0.8



1	2	3	4	5	6
18.	Total fruits & vegetables.	797	0.8	904	0.8
19.	Misc. food crop	-	-	-	-
20.	Total food crops	50061	48.6	55969	53.1
21.	Cotton	21477	20.8	19907	18.9
22.	Total fibres	21539	20.9	19907	19.0
23.	Groundnut,	19487	18.9	17047	16.2
24.	Sesamum	1044	1.0	1186	1.1
25.	Castor	635	0.6	791	0.8
26.	Total oilseeds.	21899	21.2	20039	19.0
27.	Tobacco	902	0.9	810	0.8
28.	Total Drugs & Narcotics.	1165	1.1	1011	1.0
29.	Total fodder	8414	8.2	8414	8.0
30.	Misc. non-food crops.	9	-	3	-
31.	Total non-food crops.	53026	51.4	49446	46.9
32.	Total cropped area.	103087	-	105415	-

Jowar bajri cotton and groundnut crops accounts for 66.9 % of the total cropped area during the year under report as against 68.9% of the total cropped area in the State during previous year. These four principal crops are found to have been grown in almost all the districts of the State. The graph showing fluctuation in area under these crops is shown in fig.

6. Crop wise state average yield per ha. and the total outturn during the year under report and previous year have been shown in summary table 'E' While farm harvest prices of principal crops and monthwise daily agricultural wages for the year 1972-73 and 1973-74 are shown in summary tables No F and G Information on number of live stock, poultry and agricultural machinery as per 1972 live stock census have been shown in summary table No. H

BAR CHART SHOWING AREA UNDER PRINCIPAL CROPS FOR THE YEAR 1972-73 AND 1973-74 IN GUJARAT STATE.

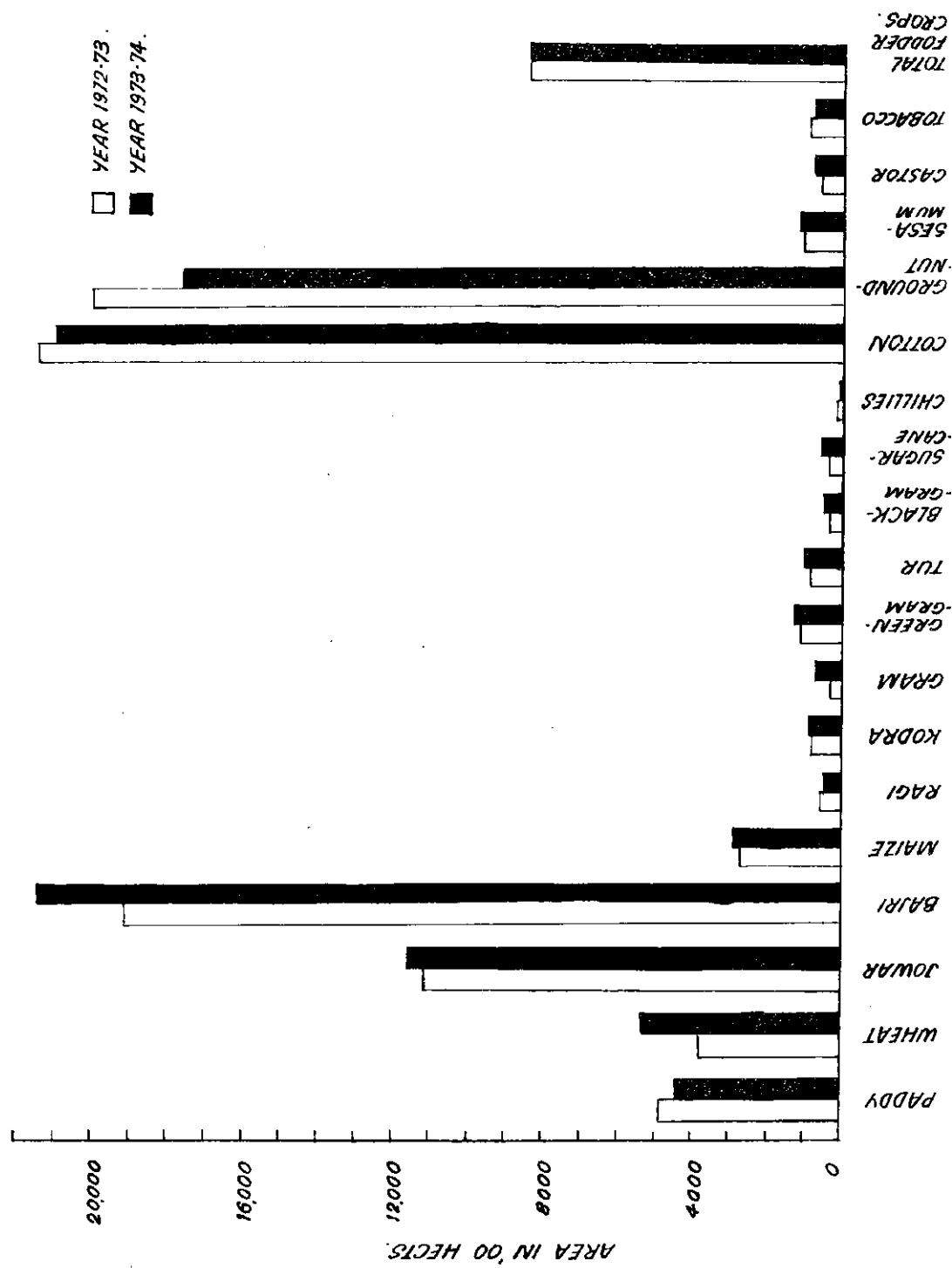

FLUCTUATION IN AREA UNDER JOWAR, BAJRI, COTTON AND GROUNDNUT CROPS IN GUJARAT STATE DURING YEARS 1960-61 TO 73-74

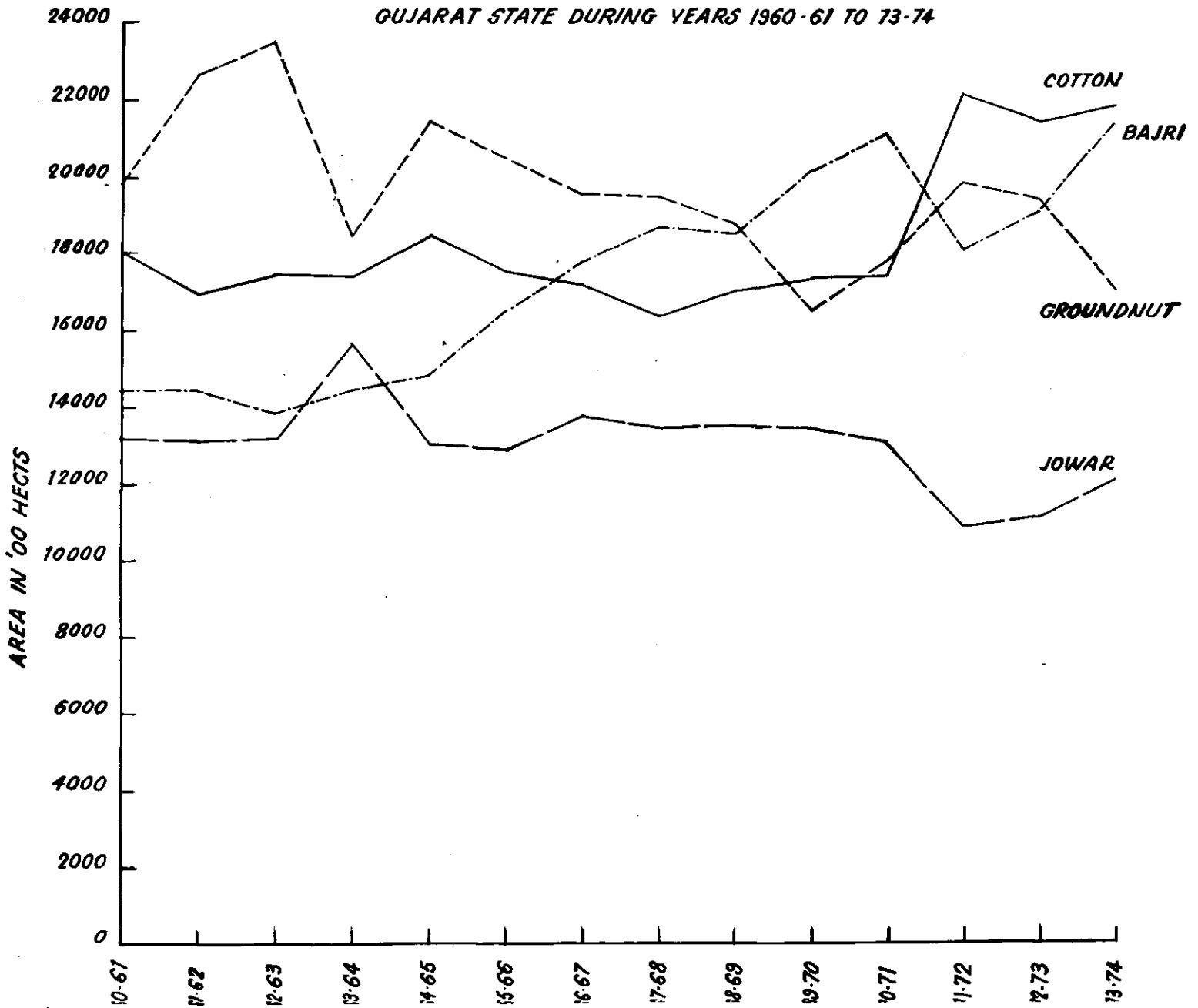

Summary Table-A.

Classification of area.		Area in '00 hectares.				
Sr. No.	Head of Classification.	1972-73		1973-74		Percentage increase (+) or decrease(-)
		Area	% of reporting area for land utilisation purpose.	Area	% of total area for land utilisation purpose.	
1	2	3	4	5	6	7
1.	Total Geographical area, of state territories.	195984	-	195984	-	-
2.	Reporting area for land utilisation purpose.	188124	-	188124	-	-
3.	Forest	15674	8.33	15683	8.34	+0.06
4.	Barren and unculturable land.	26510	14.30	26444	14.05	-1.73
5.	Land put to non agricultural use.	10458	5.56	10940	5.82	+4.61
6.	Permanent pasture and other grazing land.	8551	4.55	8556	4.54	+0.06
7.	Land under misc. trees crops and groves not included in area, sown.	61	0.03	49	0.03	-19.67
8.	Culturable waste.	22170	11.79	22100	11.75	-0.32
9.	Current fallow.	4748	2.52	3519	1.87	-25.88
10.	Other fallow	3530	1.88	3234	1.72	-8.39
11.	Net area sown	96023@	51.04	97599@	51.88	+1.64
12.	Area sown more than once	6570*	3.49	7324*	3.89	+11.48
13.	Total cropped area i. e. gross cropped area.	102592@	54.53	104923@	55.77	+2.27

@ Excluding the net sown area and cropped area of Dangs district.

\* Excluding area sown more than once of Dangs district.

Summary Table-B

Source of water supply and the area irrigated there from in Gujarat State during the year 1973-74.

Item	1972-73	1973-74-	Percentage increase (+) or decrease (-)
1	2	3	4
<b>1. Classification of sources.</b>			
<b>Government canals.</b>			
1. Number	245	229	- 6.53
2. Milage	3983.05	6324	+58.77
<b>Panchayat canals.</b>			
1. Number	33	40	+21.21
2. Milage	195.04	205	+5.13
<b>Private canals.</b>			
1. Number	8	8	-
2. Milage	36.8	37	+0.54
<b>Tube well</b>			
Government	788	764	- 3.05
Panchayat	374	444	+18.71
Private	3036	3864	+27.27
Total	4198	5072	+20.82
<b>No. of other government wells used for irrigation purpose.</b>			
1. Masonary	673	757	+12.48
2. Non masonary	158	156	- 1.26
<b>No. of other private wells used for irrigation purpose.</b>			
1. Masonary	459224	480072	+4.54
2. Non-masonary	180478	181822	+0.73

1	2	3	4
No. of total wells used for irrigation purpose (other than tube wells.)			
1. Masonary	459897	480829	+4.55
2. Non-masonry	180656	181978	+0.73
No. of total wells used for irrigation purpose only.			
	640553	662807	+3.47
No. of wells used for domestic purpose.			
	88521	86218	- 2.60
No. of wells not in use.			
	50120	52529	+4.81
No. of reservoir (excluding tanks)			
	80	54	-32.50
No. of tanks. with ayacut 50 hectares or more.			
-do-	253	249	- 1.58
-do- with ayacut less than 50 hecets.			
	2096	2004	- 4.39
Tanks not in use for irrigation.			
	20970	21404	+2.07
Total no. of tanks.			
	23319	23657	+1.45
Total no. of oil engine and electric motors.			
	E.M. 61784	77322	+25.15
	O.E. 352564	364483	+3.38
	<u>414348</u>	<u>441805</u>	<u>+6.62</u>
Total :			
2. Source with net area irrigated in '00 hectares.			
Government canals	1898	2402	+26.55
Panchayat canals	36	23	-36.11
Private canals	-	-	-
Tanks.	355	254	-28.45
Tube wells.	1268	1288	+1.57
Wells	965	9904	+2.47
Other sources	192	145	-24.48
Total	13414	14016	+4.49

1	2	3	4
Percentage of net area irrigated to net area sown.	13.90	14.29	-
Area irrigated more than once	1798	1897	+5.51
Total gross area irrigated	15212	15913	+4.61
Percentage of gross irrigated area to gross area sown.	14.76	15.10	

Summary table-C.

Area of crops under irrigation.		Area in '00 hectares.		
Name of crops.	1972-73	1973-74	Percent- age in- crease (+) or decre- ase (-)	
1	2	3	4	
<b>I Food crops.</b>				
Rice.	1298	1273	- 1.93	
Wheat	3179	3274	+2.99	
Jowar) Kharif	109	115	+5.50	
) Rabi	233	241	+3.43	
) Summer	13	12	-7.69	
) Total	355	368	+3.66	
Bajri	1213	1216	+0.25	
Barley	33	62	+87.88	
Maize	55	88	+60.00	
Ragi	-	-	-	
Italian millets.	2	3	+50.00	
Kodra	1	2	+100.00	
Little millets.	7	7	-	
Common millets.	30	46	+53.33	
Gram	25	32	+28.00	
Green gram	9	16	+77.78	
Tur	8	16	+100.00	
Black gram (udid)	-	-	-	
Horse gram	-	-	-	
Masur	-	-	-	
Sugarcane	457	572	+25.16	
Cardamom	-	-	-	



1	2	3	4
Chillies.	157	148	- 5.73
Ginger	3	6	+100.00
Pepper	-	-	-
Turmeric	1	1	-
Potatoes	26	39	+50.00
Misc. food crops	1362	1462	+7.34
<b>II Non-food crops.</b>			
Cotton	4442	4680	+5.36
Jute	2	1	-50.00
Hemp and sann hemp	-	-	-
Groundnut	293	375	+27.99
Coconut	11	10	- 9.09
Sesamum	2	-	-100.00
Rape	86	116	+34.88
Mustard	512	645	+25.98
Linseed	1	-	-100.00
Castor	43	62	+44.19
Tobacco	556	458	-17.63
Fodder crops.	836	731	-12.56
Misc. non food crops.	207	204	- 1.45
Total non-food crops	6991	7282	+4.16
Total area under irrigated crops	15212	15913	+4.61

Summary table-C. 1.

Statement showing the percentage area irrigated of Important crops in Gujarat State during the year 1973-74.

( Area in '00 hect. )

Sr. No.	Crops	Total area	Area irrigated	% of area irrigated of crops.	% of total irrigated area.	% of area irrigated	
						Over total food crops	Over total non-food crops.
1	2	3	4	5	6	7	8
1.	Paddy	4434	1273	28.71	8.00	14.75	
2.	Wheat	5378	3274	60.88	20.58	37.93	
3.	Jowar	12031	368	3.06	2.31	4.26	
4.	Bajri	21488	1216	5.66	7.64	14.09	
5.	Maize	2853	88	3.08	0.55	1.02	
6.	Gram	745	32	4.29	0.20	0.37	
7.	Sugarcane	572	572	100.00	3.69	6.63	
8.	Chillies.	157	148	94.27	0.93	1.72	
9.	Other food crops	8311	1660	19.97	10.43	19.23	
10.	Total food crops	55969	8631	15.42	54.24	100.00	
11.	Cotton	19907	4680	23.51	29.41		64.27
12.	Groundnut	17047	375	2.20	2.36		5.15
13.	Tobacco	810	458	56.54	2.88		6.29
14.	Total fodder crops	8414	731	8.69	4.59		10.04
15.	Other non food crops	3268	1038	31.76	6.52		14.25
16.	Total non food crops.	49446	7282	13.73	45.76		100.00
	total :-	105415	15913	15.10	100.00		

Summary Table- 'D'

Total area under all crops.		(Area in '00 hectares)		
Crops.	1972-73	1973-74	Percentage increase (+) or decrease (-)	
1	2	3	4	
<b>Cereals.</b>				
Rice	4870	4434	- 8.95	
Wheat	3754	5378	+43.26	
Barley	58	95	+63.79	
Jowar Kharif	9578	10457	+9.18	
" Rabi	1526	1562	+2.36	
" Summer	13	12	- 7.69	
Total	11117	12031	+8.22	
Bajri	19098	21488	+12.51	
Maize	2722	2853	+4.81	
Ragi	518	501	- 3.28	
Italian millets.	5	6	+20.00	
Kodra	780	824	+5.64	
Little millets.	138	188	+36.23	
Common millets.	63	81	+28.57	
Other cereals	594	625	+5.22	
Total cereals.	43717	48504	+10.95	
<b>Pulses.</b>				
Gram	300	745	+148.33	
Green gram (mug)	1154	1333	+15.51	
Tur	928	1006	+8.41	
Black gram	430	507	+15.49	
Horse gram	46	40	-13.04	

1	2	3	4
Masur	2	1	-50.00
Other pulses	1339	1462	+9.19
<b>Total pulses.</b>	<b>4208</b>	<b>5094</b>	<b>+21.06</b>
<b>Total food grain (cereals and pulses)</b>	<b>47925</b>	<b>53598</b>	<b>+11.84</b>
<b>Sugar crops.</b>			
Sugarcane	457	572	+25.16
Other sugar crops	-	-	-
<b>Total sugar crops</b>	<b>457</b>	<b>572</b>	<b>+25.16</b>
<b>Condiments and spices.</b>			
Betelnuts.	-	-	-
Cardamom	-	-	-
Chillies.	165	157	- 4.85
Ginger	3	6	+100.00
Peper	-	-	-
Turmeric	1	1	-
<b>Other condiments and spices.</b>	<b>713</b>	<b>731</b>	<b>+2.52</b>
<b>Total condiments and spices</b>	<b>882</b>	<b>895</b>	<b>+1.47</b>
<b>Fruits and Vegetables.</b>			
<b>Fresh fruits.</b>			
Apples.	-	-	-
Grape	1	-	-100.00
Banana	105	118	+12.38
<b>Citrus fruits.</b>			
Sweet orange	-	-	-
Mandarin orange	-	-	-
Sour lime	22	26	+18.18

1	2	3	4
Other citrus fruits-	28	31	+10.71
Mango	210	217	+3.33
Peaches and pears	-	-	-
Other fresh fruits	64	66	+3.13
Total fresh fruits.	430	438	+6.51
<b>Dry fruits.</b>			
Cashewnut	-	-	-
Other dry fruits	-	1	+100.00
Total dry fruits.	-	1	+100.00
Total fruits (Fresh. & Dry)	430	459	+6.74
<b>Vegetables.</b>			
Potatoes	26	39	+50.00
Tapioca	-	-	-
Sweet potato	14	15	+7.14
Onion	51	62	+21.57
Other vegetables	276	329	+9.20
Total vegetables	367	445	+21.25
Total fruits and vegetables	797	904	+13.43
Other misc. food crops.			
Total food crops.	50061	55969	+11.80
<b>Fibres crops.</b>			
Cotton	21477	19907	- 7.31
Jute	14	24	+71.33
Hemp and sann hemp	(41+6) 47	(37+8) 45	- 4.26
Other fibres crops.	1	3	+200.00
Total fibres crops.	21539	19979	- 7.24

1	2	3	4
<b>Edible oil seeds</b>			
Groundnut	19487	17047	-12.52
Coconut	11	10	- 9.09
Sesamum	1044	1186	+13.60
Rape	98	123	+25.51
Mustard	527	728	+38.14
Other edible oil seeds.	92	142	+54.35
Total edible oil seeds.	21259	19236	- 9.52
<b>Non-edible oil seeds.</b>			
Linseed	1	-	-100.00
Castor	635	791	+24.57
Other non edible oilseeds.	4	12	+200.00
Total non-edible oilseed.	640	803	+25.47
Total oilseeds	21899	20039	- 8.49
<b>Dyes and tanning materials</b>			
Indigo	-	-	-
Other dyes and tanning materials	-	-	-
Total dyes and tanning materials	-	-	-
<b>Drugs and narcotics,</b>			
Tobacco	962	810	-15.80
Other drugs and narcotics.	203	201	- 0.99
Total drugs and narcotics	1165	1011	-13.22
Total fodder crops	8414	8414	-
Other misc. non food crops.	9	3	-66.67
Total non food crops.	53026	49446	- 6.75
Gross cropped area	* 103087	105415	+2.26
Kharif food crops	41961	45297	+7.95

1	2	3	4
Kh. Non-food crops	50997	47181	- 7.48
Rabi food crops	7253	9690	+33.60
summer	847	982	+15.94
" Non food crops	1892	2103	+11.15
summer	137	162	+18.25
Total food crops	50061	55969	+11.80
" Non-food crops	53026	49446	-6.75
Grand total	103087	105415	+2.26
Area cropped more than once	@ 6571	7326	+11.49
Net cropped area	* 96516	98089	+1.63

\* Including the net cropped area and cropped area of Dangs district.

@ Including the area cropped more than once of Dangs district,

Summary Table-E

Average yield per hectare (kgs) and total out turn of crops

('in '00 tonnes.)

Crops	Average yield/hect. (kgs)		Percentage increase (+) or decrease (-)	Total out turn '00 tonnes		Percentage increase (+) or decrease (-)
	1972-73	1973-74		1972-73	1973-74	
1	2	3	4	5	6	7
Rice	526	1065	+102.47	2562	4722	+84.31
Wheat	1481	1554	+4.93	5554	8310	+50.52
Jowar Kharif	141	388	+175.18	1348	4055	+200.82
„ Rabi	611	794	+29.95	933	1240	+32.90
„ Summer	N.A.	—	—	N.A.	—	—
„ Total	205	440	+114.63	2281	5295	+132.13
Bajri	469	723	+54.16	8562@	14872	+73.70
Barley	466	474	+1.72	27	45	+66.67
Maize	1007	744	-26.12	2743	2121	-22.68
Ragi	358	904	+152.51	186	453	+143.55
Italian millets	600	833	+38.83	3	5	+66.67
Kodra	424	817	+92.69	331	672	+103.02
Little millets	565	638	+12.92	78	120	+53.85
Common millets	778	716	-7.97	49	58	+18.37
Other cereals	520	534	+2.69	309	334	+8.09
Total cereals	519	764	+47.21	22689	37057	+63.33
Gram	833	893	+7.20	252	665	+163.89
Green gram	134	184	+37.31	155	245	+58.66
Tur	383	402	+4.96	355	404	+13.80
Black gram	269	300	+11.52	118	152	+28.81
Horse gram	109	175	+60.55	5	7	+40.00
Masur	500	387	-22.60	1	*	-100.00



1	2	3	4	5	6	7
Other pulses	236	267	+13.14	509	391	-23.18
Total pulses	286	366	+27.97	1697	1864	+9.84
Total food grains	499	726	45.49	41238	38921	-5.62
Sugarcane	4582	5323	+16.17	2478	3045	+22.88
Potatoes	24386	26250	+7.64	1762	1020	+33.86
Chillies	503	618	+22.86	177	97	-45.20
Total food crops	—	—	—	44655	43083	-3.52
Cotton*	136	157	+15.44	27276	17352	-36.38
Groundnut	195	789	+304.62	17449	134.2	-23.13
Sesamum	202	296	+46.53	396	351	-11.36
Rape	347	496	+42.94	43	61	+41.86
Mustard	389	490	+25.96	194	357	+84.02
Castor	710	920	29.58	597	728	+21.94
Total oilseeds	214	744	+247.66	18679	14909	-20.18
Tobacco	1227	1430	+16.54	1201	1160	-3.41

\* Production is less than '00 tonnes.

@ Excluding the production of summer bajra.

\* Cotton production in '00 bales of 180 kgs each.

Summary Table-F.

Farm (harvest) prices of principal crops (state average). Price per 100 kgs.

Crop	1972-73	1273-74	Percentage increase (+) or decrease (-)
1	2	3	4
Rice	125.79	173.61	+38.01
Wheat	123.64	158.40	+28.1
Jowar-Kharif	115.92	139.82	+20.62
„ Rabi	124.36	148.58	+19.48
Bajri	103.53	113.35	+9.49
Barley	82.12	104.00	+26.64
Ragi	102.97	123.46	+19.84
Maize	96.52	132.25	+36.88
Tur dal	173.41	180.20	+3.92
Gram	123.50	197.80	+60.16
Sugar raw (gul)	177.03	160.13	- 9.54
Chillies.	470.67	565.70	+20.19
Cotton (unginned.)	289.00	360.45	+24.72
Kodra	-	-	-
Potatoes	65.69	76.38	+16.27
Groundnut	166.30	231.88	+39.43
Castor seed	220.94	237.44	+7.47
Linseed	-	-	-
Rape and mustard.	212.48	272.16	+28.08
Sesamum	248.50	338.24	+36.11
Tobacco	257.21	301.49	+17.21
Ginger	-	-	-
Peper	-	-	-

Summary Table-G.

Agricultural wages (daily) for the year 1973-74

Sr. No.	Month	Carpenter		Black smith		Cobbler	
		1972-73	1973-74	1972- 73	1273- 74	1972-73	1973-74
1	2	3		4		5	
1.	July	8.97	8.91	8.18	8.19	7.20	6.99
2.	August.	8.79	8.95	8.10	8.23	6.86	7.06
3.	Sept.	8.68	9.05	7.99	8.26	6.80	7.17
4.	Oct.	8.75	9.13	8.00	8.35	6.91	7.24
5.	Nov.	8.74	9.26	8.13	8.49	6.85	7.44
6.	Dec.	8.66	9.37	8.11	8.74	6.96	7.63
7.	January	8.77	9.53	7.84	8.83	6.98	7.83
8.	February	8.62	9.80	7.96	9.01	7.06	7.89
9.	March	8.74	9.91	8.00	9.14	7.01	8.07
10.	April	8.92	10.00	8.07	9.18	7.11	8.21
11.	May	8.88	10.12	7.96	9.14	7.13	8.11
12.	June	8.88	10.12	8.04	9.22	7.08	8.11
	Avg. for the year	8.78	9.51	8.03	8.73	7.00	7.64

1	2	Field labour		Other agri. labour		Herdsman	
		6		7		8	
1.	July	3.63	3.75	3.26	3.33	2.55	2.69
2.	Aug.	3.49	3.53	3.21	3.31	2.59	2.74
3.	Sept.	3.41	3.50	3.14	3.31	2.54	2.76
4.	Oct.	3.47	3.80	3.18	3.41	2.41	2.78
5.	Nov.	3.42	3.81	3.14	3.42	2.44	2.72
6.	Dec.	3.49	3.86	3.18	3.44	2.53	2.74
7.	Jan.	3.71	3.74	3.15	3.37	2.57	2.92
8.	Febr.	3.49	3.93	3.06	3.46	2.59	2.67
9.	March	3.53	3.93	3.13	3.57	2.52	2.76
10.	Apri	3.40	3.93	3.25	3.67	2.61	2.89
11.	May	3.48	3.97	3.27	3.16	2.59	2.97
12.	June	3.47	3.90	3.28	3.64	2.66	2.97
	Average for the year	3.50	3.81	3.19	3.46	2.55	2.80

Summary Table-H.

Comparison of live stock census 1972. figures with 1966 census Gujarat State.

Sr. No.	Item description.	Live stock census 1972	1966	Percentage increase (+) or decrease (-) over 1966.
1	2	3	4	5
<b>1. Cattle.</b>				
(a) Males over 3 years.				
i)	Used for breeding only	6,069	10,488	-43.13
ii)	Used for breeding and work both	18,698	14,805	+26.30
iii)	Used for work only	30,22,090	30,52,691	- 1.00
iv)	Others	17,871	23,401	-23.63
	<b>Total</b>	<b>30,64,728</b>	<b>31,01,385</b>	<b>- 1.18</b>
(b) Females over 3 years.				
i)	Breeding in milk	9,02,911	8,12,957	+ 11.07
ii)	Dry	7,44,120	8,12,935	- 8.47
iii)	Not calved even once	1,50,275	1,35,532	+10.88
iv)	Working	4,782	10,026	-50.30
v)	Others	9,891	8,299	+19.18
	<b>Total:</b>	<b>18,11,979</b>	<b>17,79,749</b>	<b>+1.81</b>
(c)	Youngstock	15,80,577	16,62,817	- 4.95
	<b>Total cattle.</b>	<b>64,57,284</b>	<b>65,43,951</b>	<b>- 1.32</b>
<b>2. Buffaloes.</b>				
(a) Males over 3 years.				
i)	Used for breeding only	7,612	8,243	- 7.65
ii)	Use for breeding and work both	2,275	2,655	-14.31
iii)	Used for work only	29,357	21,379	+37.32
iv)	Others.	3,545	2,721	+30.28
	<b>Total</b>	<b>42,789</b>	<b>34,998</b>	<b>+22.26</b>

1	2	3	4	5
<b>(B) Females over 3 years</b>				
<b>(i) Breeding</b>				
i) In milk		10,95,021	10,15,937	+7.78
ii) Dry		7,79,009	6,38,908	+21.93
iii) not calved even once		1,66,117	1,46,197	+13.63
ii) Working		3,483	12,201	-73.62
iii) Other		3,866	5,610	-31.09
Total		20,47,496	18,19,853	+12.51
<b>(c) Young stock</b>				
		13,77,935	12,85,581	+7.18
Total buffaloes:		34,68,220	31,40,432	+10.44
3. Sheep		17,22,057	16,51,969	+4.24
4. Goats.		32,09,502	27,71,339	+15.81
5. Horses and ponies.		63,018	70,403	-10.49
6. Pigs.		8,385	1,657	+406.04
7. Camels		63,119	45,670	+38.21
8. Other livestock		1,06,607	1,12,488	- 5.23
9. Total livestock		1,50,98,192	1,43,37,909	+5.30
10. Poultry		27,36,188	23,24,402	+17.72

## Summary Table-H. (Contd.)

Agricultural Implements and machinery-Live stock census-1972-&amp; 1966.

Sr. No.	Item description.	Live stock census		Percentage increase (+) or decrease (-) over 1966.
		1972	1966	
1.	Ploughs wooden	1488842	1440965	+3.32
2.	Plough Iron	214953	144543	+43.71
3.	Bullocks and manually operated implements.	2084522	N.C.	-
4.	Sugarcane crushers	6826	4777	+42.88
5.	Carts.	817639	732982	+11.55
6.	Plant protection equipment sprayers and dusters.	41121	6076	+676.78
7.	Oil engines with pump sets used for irrigation.	371114	112428	+230.09
8.	Electric pump sets used for irrigation.	48377	14720	+228.45
9.	Persian wheels or rahats.	5891	13236	-55.49
10.	Total tractors excluding hand tractors or power tillers.	9531	3248	+193.44
11.	Power tillers or hand tractors	1122	495	+126.67
12.	Tractor operated implements	22442	N.C.	-
13.	Power driven machines and Miscellaneous equipments.	12139	N.C.	-
14.	Charies	1486	3199	-53.55

Note : N. C. - Denotes Not Collected.

---

---

TABLE-1

---

---

Table No. 1

Rainfall (in m. m. ) in each district of Gujarat State for the year 1973-74.

Sr. No.	District.	Pre. monsoon.				Total for the season		No. of rainy days.
		1st April 1973 to 31st May 1973.				Current	Normal	
		April curr- ent.	not- mal	May Curr- ent.	Nor- mal			
1.	Ahmedabad	-	1.9	2.0	9.5	2.0	11.4	1
2.	Banaskantha	-	1.1	6.0	8.5	6.0	9.6	1
3.	Baroda	-	3.2	7.8	4.8	7.8	2.0	1
4.	Broach	-	3.5	5.8	4.2	5.8	7.7	1
5.	Bulsar	-	2.7	-	6.6	-	9.3	-
6.	Dangs.	-	3.2	47.8	10.9	47.8	14.1	1
7.	Gandhinagar	-	-	-	-	-	-	-
8.	Kaira	-	3.0	2.6	5.6	2.6	8.6	1
9.	Mehsana	-	1.1	7.6	5.7	7.6	6.8	1
10.	Panchmahals	-	1.7	6.2	8.2	6.2	9.9	1
11.	Sabarkantha	-	1.2	11.6	9.0	11.6	10.2	1
12.	Surat	-	2.1	-	6.8	-	8.9	-
13.	Amreli	-	7.4	-	5.5	-	12.9	-
14.	Bhavnagar	-	7.0	-	8.9	12.4	15.9	-
15.	Jamnagar	-	0.5	-	5.6	-	6.1	-
16.	Junagadh	-	2.0	-	6.6	-	8.6	-
17.	Kutch	-	0.7	-	4.3	-	5.0	-
18.	Rajkot	-	2.7	1.2	9.1	1.2	11.8	1
19.	S'agar	-	1.6	-	6.4	-	8.0	-



Table-No. 1 (Contd.)

Sr. No.	District	Monsoon							
		1st June 1973 to 30th Sept. 1973.							
		June		July		August		Sept.	
Current	Normal	Current	Normal	Current	Normal	Current	Normal		
1.	Ahmedabad	79.0	78.7	151.8	266.0	196.4	153.3	214.4	94.4
2.	Banaskantha	91.9	53.0	163.6	248.8	296.6	211.8	209.6	82.0
3.	Baroda	217.2	123.3	264.1	389.6	382.1	233.8	454.2	170.1
4.	Broach	91.2	137.6	331.8	368.4	311.5	209.5	324.5	176.5
5.	Bulsar	128.0	289.4	749.9	728.4	508.1	401.2	219.6	248.4
6.	Dangs.	89.3	234.9	599.3	835.5	574.5	506.6	590.3	322.3
7.	Gandhinagar	-	-	-	-	-	-	-	-
8.	Kaira	87.5	95.9	156.1	344.3	352.9	207.1	429.9	135.2
9.	Mehsana	97.8	62.9	216.7	272.9	353.1	166.9	253.1	82.7
10.	Panchmahals	94.4	123.2	319.0	377.5	577.1	266.7	621.0	175.1
11.	Sabarkantha	116.3	86.9	276.9	329.2	620.7	248.1	502.8	114.5
12.	Surat	82.9	186.4	516.1	534.8	380.7	280.3	408.5	208.1
13.	Amreli	66.3	87.1	200.1	193.1	113.8	95.6	214.1	78.9
14.	Bhavnagar	62.3	99.5	123.3	223.6	102.4	116.5	269.9	100.4
15.	Jamnagar,	49.9	61.9	170.2	228.3	74.2	101.3	12.1	57.0
16.	Junagadh	51.7	119.8	312.1	272.2	57.2	118.3	43.7	78.0
17.	Kutch	32.1	36.8	104.1	150.9	49.2	83.0	12.2	32.5
18.	Rajkot	58.2	91.1	125.1	252.2	63.2	125.0	41.1	81.8
19.	S'nagar	95.4	73.6	109.7	217.8	127.7	114.1	129.8	73.5

Table-No. 1

(Rainfall) contd.

Sr. No.	District.	Total for the season.		No. of rainy days.	Post monsoon.						No. of the rainy days.
		Current.	Normal.		1st October 73 to 30th Nov. 1973.						
					October		November		Total for the season		
		Curr-ent	Nor-mal		Curr-ent	Nor-mal	Curr-ent	Nor-mal			
1.	Ahmedabad	641.6	592.4	28	22.6	12.1	-	4.7	22.6	16.8	1
2.	Banaskantha	761.7	595.6	29	13.1	8.6	-	2.5	13.1	11.1	1
3.	Baroda	1317.6	916.8	42	14.5	28.2	-	9.1	14.5	37.3	1
4.	Broach	159.1	892.0	46	13.3	32.5	-	10.6	13.3	43.1	1
5.	Bnlsar	1605.6	1667.4	72	19.8	45.5	-	12.0	19.8	57.4	1
6.	Dangs.	1853.4	1899.3	84	20.2	55.9	-	20.1	20.2	76.0	1
7.	Gandhinagar	-	-	-	-	-	-	-	-	-	-
8.	Kaira	1026.4	783.2	39	19.1	12.9	-	4.2	19.1	17.1	1
9.	Mehsana	920.7	586.4	36	18.3	5.8	-	3.4	18.3	9.2	1
10.	Panchmahals	1611.5	942.5	52	13.6	20.3	-	7.3	13.6	27.6	1
11.	Sabarkantha	1516.7	778.7	48	6.9	10.0	-	4.4	6.9	14.4	2
12.	Surat	1388.2	1208.6	56	12.4	39.0	-	12.7	12.4	51.7	1
13.	Amreli	594.3	454.7	23	41.6	20.2	-	6.7	41.6	26.9	1
14.	Bhavnagar	557.9	540.0	26	23.4	24.5	-	6.2	23.4	30.7	1
15.	Jamnagar	306.4	448.5	15	2.3	8.1	-	2.1	2.3	10.2	1
16.	Junagadh	465.1	588.3	21	6.6	15.7	-	3.0	6.6	18.7	1
17.	Kutch	197.6	303.2	13	25.6	4.1	-	2.0	25.6	6.1	1
18.	Rajkot	287.6	550.7	18	17.1	16.9	-	4.0	17.1	20.9	1
19.	S'nagar.	462.6	479.0	22	64.2	9.7	-	4.7	64.2	14.4	1

Table No. 1 (Rainfall) Contd.

Sr. No.	District.	Winter						
		1st Dec. 1973-to 31st Mar. 74.						
		December		January		February		March
		Curr-ent.	Normal	Curr-ent.	Normal	Curr-ent.	Normal	Current
1.	Ahmedabad	-	0.9	-	1.5	-	1.4	-
2.	Banaskantha	-	1.7	-	2.6	-	4.2	-
3.	Baroda	-	1.4	-	2.6	-	2.5	-
4.	Broach	-	1.3	-	3.2	-	1.6	-
5.	Bulsar	0.3	1.6	-	3.3	-	2.2	-
6.	Dangs.	-	3.5	-	3.5	-	1.3	-
7.	Gandhinagar	-	-	-	-	-	-	-
8.	Kaira	-	0.7	-	1.6	-	2.0	-
9.	Mehsana	-	1.9	-	2.0	-	2.0	-
10.	Panchmahals	-	1.4	-	2.9	-	2.0	-
11.	Sabarkantha	2.7	0.7	-	2.5	-	2.4	-
12.	Surat	-	2.0	-	3.1	-	1.8	-
13.	Amreli	-	1.7	-	1.7	-	2.1	-
14.	Bhavnagar	-	1.3	-	2.2	-	1.6	-
15.	Jamnagar	-	1.4	-	1.1	-	2.1	-
16.	Junagadh	-	1.9	-	1.6	-	2.3	-
17.	Kutch	-	1.7	-	1.8	-	3.5	-
18.	Rajkot	-	1.4	-	1.2	-	2.0	-
19.	S'nagar	-	1.0	-	1.7	-	1.3	-

Normal	Total for the season.		No. of rainy days.	Total for the year		No. of rainy days.
	Curr-ent.	Normal		Current	Normal	
1.4	-	5.3	-	666.2	625.8	30
1.7	-	10.2	-	780.8	626.5	31
0.8	-	7.3	-	1339.9	969.4	44
0.8	-	6.9	-	1078.2	949.7	48
0.9	0.3	8.0	1	1625.7	1742.1	74
1.1	-	9.4	-	1921.4	1998.8	86
-	-	-	-	-	-	-
1.9	-	6.2	-	1048.1	815.1	41
1.7	-	7.6	-	946.6	609.0	38
1.7	-	8.0	-	1631.3	988.0	54
1.9	2.7	7.5	1	1537.9	810.8	52
1.2	-	8.1	-	1409.5	1277.3	57
0.9	-	6.4	-	635.9	500.8	24
1.6	-	6.7	-	593.7	593.3	28
1.7	-	6.3	-	308.7	471.1	16
1.8	-	7.6	-	471.7	623.2	22
0.9	-	7.9	-	223.2	322.2	14
1.7	-	6.3	-	305.9	529.7	20
1.4	-	5.4	-	526.8	506.8	23

Table- II.

## Total area and classification of area in each districts of

Sr. No.	District.	Total Geographical area		Total forest.	Barren and uncul- turable land.	Classifi Land put to non- agril. uses.
		Total geogr- aphical area of state Te- rritories.	Reporting area for land utili- sation purpose.			
1	2	3	4	5	6	7
1.	Ahmedabad	8707	8565	29	824	592
2.	Banaskantha	12702	12338	1320	375	639
3.	Baroda	7788	7773	646	208	655
4.	Broach	9045	7806	1417	167	948
5.	Bulsar	5238	5144	1264	62	364
6.	Dangs.	1683	1708	1699	9	*
7.	Gandhinagar	649	676	—	35	82
8.	Kaira	7194	6851	79	358	766@
9.	Mehsana	9027	8970	130	16	634
10.	Panchmahals	8866	8850	2236	336	552
11.	Sabarkantha	7390	7287	544	993	334
12.	Surat	7745	7746	1489	458	870
	Baroda Division:	86034	83714	10853	3841	6436
13.	Amreli	6760	6714	281	220	386
14.	Bhavnagar	11155	9786	291	961	733
15.	Jamnagar	14125	10144	754	1238	635
16.	Junagadh	10607	10555	1953	280	488
17.	Kutch	45612	45612	1028	17647	699
18.	Rajkot	11203	11156	348	1175	646
19.	Surendranagar	10488	10443	175	1550	449
	Rajkot Division:	109950	104410	4830	23071	4036
	Gujarat State:	195984	188124	15683	26912	10472

\* Included in forest.

@ Land put to N. A. was higher in 1972-73 because of misclassification at taluka level.

Gujarat State for the year 1973-74.

(Area in '00' hectares.)

cations					
Permanent pastures & other grazing land	Land under miscellaneous tree crops & grooves not included in net area sown	Culturable waste.	Current fallow	Other fallow	Net area sown
8	9	10	11	12	13
341	-	302	173	230	6074
706	-	353	320	104	8521
335	-	362	145	30	5392
231	-	447	67	84	4445
82	-	242	73	92	2965
*	*	*	*	*	*
38	-	10	29	2	480
285	-	25	198	23	5117
567	-	253	138	137	7095
253	-	330	227	75	4841
346	-	173	183	96	4618
243	49	168	133	73	4263
3427	49	2665	1686	946	53811
448	-	110	137	132	5000
703	-	342	154	259	6343
760	-	296	141	311	6009
1163	-	202	571	142	5756
653	-	17991	225	948	6421
958	-	157	304	107	7461
444	-	337	301	389	6798
5129	-	19435	1833	2288	43788
8556	49	22100	3519	3234	97599

Table II. (Contd)

Sr. No.	District.	Area sown more than once.	Total (gross) cropped area.	Cultivated area
1	2	14	15	16
1.	Ahmedabad	319	6393	6247
2.	Banaskantha	1143	9664	8841
3.	Baroda	278	5670	5537
4.	Broach	37	4482	4512
5.	Bulsar	227	3192	3038
6.	Dangs.	*	*	*
7.	Gandhinagar	39	539	509
8.	Kaira	610	5727	5315
9.	Mehsana	1779	8874	7233
10.	Panchmahals	729	5570	5068
11.	Sabarkantha	456	5074	4801
12.	Surat	250	4513	4396
	Baroda Division:	5887	59698	55497
13.	Amreli	163	5163	5137
14.	Bhavnagar	253	6596	6497
15.	Jamnagar	171	6180	6150
16.	Junagadh	448	6204	6327
17.	Kutch	156	6577	6646
18.	Rajkot	93	7554	7765
19.	Surendranagar	153	6951	7099
	Rajkot Divn:	1437	45225	45621
	Gujarat State:	7324	104923	101118

Cultivable area.	Uncultivable area.		
	Not available for culti- vation.	Other un- cultivable area.	Total un- cultivable area.
17	18	19	20
6779	1416	341	1757
9298	1014	706	1720
5929	863	335	1198
5043	1115	231	1346
3372	426	82	508
*	9	*	9
521	117	38	155
5363	1124	285	1409
7623	650	567	1217
5473	888	253	1141
5070	1327	346	1673
4637	1328	292	1620
59108	10277	3476	13753
5379	606	448	1054
7098	1694	703	2397
6757	1873	760	2633
6671	768	1163	1931
25585	18346	653	18999
8029	1821	958	2779
7825	1999	444	2443
67344	27107	5129	32236
126452	37384	8605	45989



Table- II-A.

Total forest area and break up of forest area for the year 1973-74.

Sr. No.	District	Total forest.	Net forest.	Area under cultivation.	Land put to non-agri. use	Barren & unculturable land.	Permanant pasture & other grazing land.	(Area in '00' hectares.)			
								Land under misc. crops and groves not included net area sown.	Culturable waste	Curr. fallow.	Other fallow.
1.	Ahmedabad	29	29	-	-	-	-	-	-	-	-
2.	Banaskantha	1320	1319	1	-	-	-	-	-	-	-
3.	Baroda	646	635	11	-	-	-	-	-	-	-
4.	Broach	1417	1368	47	2	-	-	-	-	-	-
5.	Bulsar	1264	1250	14	-	-	-	-	-	-	-
6.	Dangs.	1699	964	490	42	84	4	1	23	88	3
7.	Gandhinagar	-	-	-	-	-	-	-	-	-	-
8.	Kaira	79	77	2	-	-	-	-	-	-	-
9.	Mehsana	130	130	-	-	-	-	-	-	-	-
10.	Panchmahals	2236	2098	138	-	-	-	-	-	-	-
11.	Sabarkantha	544	544	-	-	-	-	-	-	-	-
12.	Surat	1489	1465	24	-	-	-	-	-	-	-
13.	Amreli	281	281	-	1	-	-	-	-	-	-
14.	Bhavnagar	291	291	-	-	-	-	-	-	-	-
15.	Jamnagar,	754	754	-	-	-	-	-	-	-	-
16.	Junagadh	1953	1930	8	15	-	-	-	-	-	-
17.	Kutch	1028	1028	-	-	-	-	-	-	-	-
18.	Rajkot	348	348	-	-	-	-	-	-	-	-
19.	Surendranaga:	175	175	-	-	-	-	-	-	-	-
Total :-		15683	14685	735	60	84	4	1	23	88	3

---

---

**TABLE-III-A**

---

---

TABLE-

Source of water supply and area irrigated there from in

Sr. No.	District.	Canals					
		Government		Panchayat		Private	
		Num-ber	Kilo-meter.	Num-ber	Kilo-meter	Num-ber	Kilo-meter
1	2	3	4	5	6	7	8
1.	Ahmedabad	8	433	-	-	-	-
2.	Banaskantha	4	111	-	-	-	-
3.	Baroda	4	27	-	-	-	-
4.	Broach	3	58	4	12	-	-
5.	Bulsar	4	388	-	-	-	-
6.	Dangs.	-	-	-	-	-	-
7.	Gandhinagar	-	-	-	-	-	-
8.	Kaira	12	2659	-	-	-	-
9.	Mehsana	3	50	-	-	-	-
10.	Panchmahals	36	148	-	-	-	-
11.	Sabarkantha	6	97	2	8	-	-
12.	Surat	2	717	2	28	-	-
	Baroda Dvn:	82	4698	8	48	-	-
13.	Amreli	6	24	6	22	-	-
14.	Bhavnagar	18	422	-	-	-	-
15.	Jamnagar	17	183	2	23	-	-
16.	Junagadh	17	109	4	23	-	-
17.	Kutch	62	251	20	89	8	37
18.	Rajkot	17	407	-	-	-	-
19.	Surendranagar	10	230	-	-	-	-
	Rajkot Dvn :	147	1626	32	157	8	37
	Gujarat State :	229	6324	40	205	8	37

## III-A.

each district of Gujarat State in the year 1973-74

Wells										
Tube wells				No. of other wells used for irrigation purpose only						
Government	Panchayat	Private	Total	Government Masonary	Non-masonary.	Private Masonary	Non-Masonary	Total Masonary	Non-Masonary	Total
9	10	11	12	13	14	15	16	17	18	19
142	32	586	760	-	-	20986	1382	20986	1382	22368
19	154	175	348	7	-	40109	5509	40116	5509	45625
30	5	127	162	78	-	11759	1556	11837	1556	13393
3	26	41	70	-	-	5222	640	5222	640	5862
-	-	5	5	11	-	11460	96	11471	96	11567
-	-	-	-	-	-	78	44	78	44	122
52	3	120	175	-	-	3183	135	3183	135	3318
75	61	270	406	624	150	22958	2109	23582	2259	25841
375	72	2529	2976	16	-	49821	1908	49837	1908	51745
-	-	-	-	2	4	22828	18193	22830	18200	41030
17	1	6	24	3	-	51033	9423	51036	9423	60459
-	-	-	-	5	2	11658	1114	11663	1116	12779
713	354	3859	4926	746	156	251095	42112	251841	42268	294109
-	-	-	-	2	-	25311	17936	25313	17936	43249
-	16	-	16	4	-	27692	30476	27696	30476	58172
-	1	-	1	1	-	32751	24384	32752	24384	57136
-	-	-	-	-	-	62130	21710	62130	21710	83840
42	73	-	115	2	-	24112	3158	24114	3158	27272
8	-	-	8	2	-	40164	25364	40166	25364	65530
1	-	10	11	-	-	16817	16682	16817	16682	33499
51	90	10	151	11	-	228977	139710	228988	139710	368698
764	444	3869	5077	757	156	480072	181822	480829	181978	662807

Table- III (A)

Sr. No.	District.	Wells. (contd.)		Total wells (in cluding tube wells) Col. 12+19+ 20+21)	Reservoirs (excluding tanks.)
		No. of wells used for domestic purpose only.	No. of wells not in use.		
1	2	20	21	22	23
1.	Ahmedabad	2322	5098	30548	-
2.	Banaskantha	2068	3813	51854	-
3.	Baroda	9852	929	24336	-
4.	Broach	5034	963	11929	17
5.	Bulsar	12539	790	24901	-
6.	Dangs.	338	-	460	4
7.	Gandhinagar	172	322	3987	-
8.	Kaira	6553	6119	38919	21
9.	Mehsana	4032	15458	74211	-
10.	Panchmahals	6667	1327	49024	-
11.	Sabarkantha	4531	1753	66767	1
12.	Surat	10981	3020	26780	1
	Baroda Dvn:	65089	39592	403716	44
13.	Amreli	2156	74	46131	2
14.	Bhavnagar	3686	1917	63791	-
15.	Jamnagr	2945	2218	62300	-
16.	Junagadh	5125	1446	90411	7
17.	Kutch	1974	2783	32144	-
18.	Rajkot	2767	1594	69899	-
19.	Surendranagar	2476	2233	38219	3
	Rajkot Dvn:	21129	12937	402915	10
	Gujarat State:	86218	52529	806631	54

(Contd.)

Tanks used for irrigation purpose only			Tanks not in use for irrigation	Total (Col. 26+27)
With ayacut 50 hectares or more.	With ayacut less than 50 hectares.	Total (Col 24+25)		
24	25	26	27	28
30	358	388	3122	3510
1	18	19	2273	2292
3	12	15	963	978
45	37	82	2376	2458
41	797	838	310	1148
-	-	-	-	-
-	-	-	208	208
19	222	241	4545	4786
6	12	18	1587	1605
43	84	127	827	954
8	36	44	481	525
3	363	366	392	758
199	1939	2138	17084	19222
4	9	13	42	55
11	3	14	306	320
1	1	2	369	371
1	-	1	178	179
3	30	33	2351	2384
17	10	27	88	115
13	12	25	986	1011
50	65	115	4330	4435
249	2004	2253	21404	23657

Table III (A).

Sr. No.	District.	No. of pumps and engine use for irrigation purpose			Area irrigated		
		No. of oil engine used for irrigation purpose.	No. of electric motor used for irrigation purpose.	Total oil engine and electric motor (col.29+30)	Net area irrigated.	Area irrigated more than once.	Gross irrigated area.
1	2	29	30	31	32		
1.	Amreli	12823	5229	18052	264	-	264
2.	Banaskantha	23513	3253	26766	110	6	116
3.	Baroda	4725	5720	10445	30	5	35
4.	Bhavnagar	4038	1292	5330	12	1	13
5.	Bulsar	6317	2940	9257	103	52	155
6.	Dangs.	37	-	37	-	-	-
7.	Gandhinagar	486	1460	1946	-	-	-
8.	Kaira	6936	6797	13733	529	63	592
9.	Mehsana	22142	5975	28117	54	-	54
10.	Panchmahals	4095	1350	5445	42	12	54
11.	Sabarkantha	28998	7874	36872	54	-	54
12.	Surat	6084	5481	11565	740	65	805
	Baroda Dvn:	120194	47371	167565	1938	204	2142
13.	Amreli	34628	2974	37602	26	-	26
14.	Bhavnagar	25186	3650	28836	141	3	144
15.	Jamnagar	36358	2249	38607	54	2	56
16.	Junagadh	63070	7503	70573	9	-	9
17.	Kutch	10819	5233	16052	30	1	31
18.	Rajkot	56068	6080	62148	184	-	184
19.	Surendranagar	18160	2262	20422	20	-	20
	Rajkot Dvn:	244289	29951	274240	464	6	470
	Gujarat State:	364483	77322	441805	2402	210	2612

(Contd)

by different source.								
Panchayat canals			Private canals			Tanks		
Net area irrigated.	Area irrigated more than once.	Gross irrigated area.	Net area irrigated.	Area irrigated more than once.	Gross irrigated area.	Net area irrigated	Area irrigated more than once.	Gross irrigated area.
33			34			35		
-	-	-	-	-	-	32	-	32
-	-	-	-	-	-	7	1	8
-	-	-	-	-	-	37	23	60
14	-	14	-	-	-	9	-	9
-	-	-	-	-	-	56	3	59
-	-	-	-	-	-	-	-	-
-	-	-	-	-	-	-	-	-
-	-	-	-	-	-	24	2	26
-	-	-	-	-	-	11	1	12
-	-	-	-	-	-	34	-	34
-	-	-	-	-	-	9	-	9
5	-	5	-	-	-	10	-	10
19	-	19	-	-	-	229	30	259
2	-	2	-	-	-	2	-	2
-	-	-	-	-	-	16	-	16
-	-	-	-	-	-	-	-	-
-	-	-	-	-	-	-	-	-
2	-	2	-	-	-	-	-	-
-	-	-	-	-	-	1	-	1
-	-	-	-	-	-	6	-	6
4	-	4	-	-	-	25	-	25
23	-	23	-	-	-	254	30	284



Table-III-A

Sr. No.	District.	Area irrigated by					
		Tube wells			Other wells.		
		Net area irrigated.	Area irrigated more than once.	Gross irrigated area.	Net area irrigated.	Area irrigated more than once.	Gross irrigated area.
1	2	36			37		
1.	Ahmedabad	105	71	176	372	122	494
2.	Banaskantha	83	19	102	1014	199	1243
3.	Baroda	43	13	56	907	129	1036
4.	Broach	35	6	41	343	9	352
5.	Bulsar	-	-	-	154	22	176
6.	Dangs.	-	-	-	1	-	1
7.	Gandhinagar	45	10	53	71	11	82
8.	Kaira	110	22	132	810	265	1075
9.	Mehsana	848	159	1007	1320	228	1548
10.	Panchmahals	-	-	-	172	12	184
11.	Sabarkantha	6	-	6	845	65	910
12.	Surat	-	-	-	175	11	186
	Baroda Adm:	1273	300	1573	6214	1073	7287
13.	Amreli	-	-	-	46	20	486
14.	Bhavnagar	-	-	-	438	10	448
15.	Jamnagar	-	-	-	318	14	332
16.	Junagadh	-	-	-	879	73	952
17.	Kutch	15	10	25	565	97	662
18.	Rajkot	-	-	-	704	26	730
19.	Surendranagar	-	-	-	320	31	351
	Rajkot Dvn:	15	10	25	3690	271	3961
	Gujarat State:	1288	310	1598	9904	1344	11248

Contd

different source (contd).			Total irrigated area (Col. 32 to 38)			Percentage of net area irrigated to net area sown	Percentage of total gross irrigated area to total sown area.
Other sources			Net irri- gated area.	Area irrigated morethan once.	Gross irrigated area.		
Net area irriga- ted.	Area irri- gated morethan once.	Gross irriga- ted area.					
	38		39				
12	-	12	785	193	978	12.92	15.30
16	-	16	1260	225	1485	14.78	15.37
13	1	14	1030	171	1201	19.10	21.18
67	1	68	480	17	497	10.79	11.09
12	-	12	325	77	402	10.96	12.59
-	-	-	1	-	1	0.20	0.20
-	-	-	114	21	135	23.75	25.05
3	1	4	1476	353	1829	28.84	31.94
-	-	-	2233	388	2621	31.47	29.54
6	-	6	254	24	278	5.24	4.99
5	-	3	917	65	982	19.85	19.35
13	-	13	943	76	1019	22.12	22.58
145	3	148	9813	1610	11428	-	-
-	-	-	496	20	516	9.92	9.99
-	-	-	595	13	608	9.38	9.22
-	-	-	372	16	388	6.19	6.28
-	-	-	888	73	961	15.42	15.49
-	-	-	612	108	720	9.53	10.95
-	-	-	889	26	915	11.91	12.11
-	-	-	346	31	377	5.08	5.42
-	-	-	4198	287	4485	-	-
145	3	148	14016	1897	15913	14.28	15.10

Table- III-A.

Sr. No.	District	Area irrigated by				Total Col. 42 to 45)
		Major, Medium Irrigation works.	Panchayat canals.	Tanks	Other sources (please specify)	
1	2	42	43	44	45	46
1.	Ahmedabad	255	-	-	-	255
2.	Banaskantha	68	-	-	-	68
3.	Baroda	-	-	24	-	24
4.	Broach	-	-	-	-	-
5.	Bulsar	72	-	-	-	72
6.	Dangs.	-	-	-	-	-
7.	Gandhinagar	-	-	-	-	-
8.	Kaira	504	-	-	-	504
9.	Mehsana	54	-	-	-	54
10.	Panchmahals	-	-	-	-	-
11.	Sabarkantha	-	-	-	-	-
12.	Surat	713	-	-	-	713
	Baroda division:	1666	-	24	-	1690
13.	Amreli	-	-	-	-	-
14.	Bhavnagar	138	-	-	-	138
15.	Jamnagar	36	-	-	-	36
16.	Junagadh	6	-	-	-	6
17.	Kutch	7	-	-	-	7
18.	Rajkot	178	-	-	-	178
19.	S'nagar	20	-	-	-	20
	Rajkot Dvn:	385	-	-	-	385
	Gujarat State:	2051	-	24	-	2075

(Contd.)

different sources (Contd.)							Total Col. 46 to 53)	No. of wells having indep- endnet ayacut	No. of wells supple- menting recogni- sedsour- ces of irriga- tion.	Percentage of area irrigated by wells having independen- ces of ayacut to the total area irrigated.
Minor Irrigation work.										
Canals.	Panch- ayot canals.	Tanks	Wells	Tube wells.	Other sourcens.	Total col. (47 to 52				
47	48	49	50	51	52	53	54	55	56	57
9	-	32	372	105	12	530	785	-	-	-
42	-	7	1044	83	16	1192	12.0	-	-	-
30	-	13	907	43	13	1006	1030	-	-	-
12	14	9	343	35	67	480	480	-	-	-
31	-	56	154	-	12	253	325	-	-	-
-	-	-	1	-	-	1	1	-	-	-
-	-	-	71	43	-	114	114	-	-	-
25	-	24	810	110	3	972	1476	-	-	-
-	-	11	1320	848	-	2179	2233	-	-	-
42	-	34	172	-	6	254	254	-	-	-
54	-	9	845	6	3	917	917	-	-	-
27	5	10	175	-	13	230	943	-	-	-
272	19	205	6214	1273	145	8128	9818	-	-	-
26	2	2	466	-	-	496	496	-	-	-
3	-	16	438	-	-	457	595	-	-	-
18	-	-	318	-	-	336	372	-	-	-
3	-	-	879	-	-	882	888	-	-	-
23	2	-	565	15	-	605	612	-	-	-
6	-	1	704	-	-	711	889	-	-	-
-	-	6	320	-	-	326	346	-	-	-
79	4	25	3690	15	-	3813	4198	-	-	-
351	23	230	5904	1288	145	11941	14016	-	-	-

TABLE-

## Area of crops irrigated in each district of

Sr. No.	District.	Paddy	Wheat	Barley	Food Crops			Total
					Jowar		Summer	
					Kharif	Rabi		
1	2	3	4	5	6a	6b	6c	6
1.	Ahmedabad	249	334	10	-	-	2	2
2.	Banaskantha	2	425	22	-	54	9	63
3.	Baroda	88	111	-	-	28	-	28
4.	Broach	14	37	-	4	38	-	42
5.	Bulsar	120	48	-	-	-	-	-
6.	Dangs.	-	1	-	-	-	-	-
7.	Gandhinagar	6	51	-	-	-	-	-
8.	Kaira	418	341	-	-	7	1	8
9.	Mehsana	50	620	18	32	-	-	32
10.	Panchmahals	43	110	2	-	10	-	10
11.	Sabarkantha	8	346	7	3	3	-	6
12.	Surat	169	99	-	58	9	-	67
	Baroda Dvn:	1167	2523	59	97	149	12	258
13.	Amreli	13	121	-	-	1	-	1
14.	Bhavnagar	16	184	-	-	10	-	10
15.	Jamnagar	9	54	-	2	4	-	6
16.	Junagadh	48	211	-	-	77	-	77
17.	Kutch	-	86	3	9	-	-	9
18.	Rajkot	19	48	-	5	-	-	5
19.	S'nagar	1	47	-	2	-	-	2
	Rajkot Dvn :	106	751	3	18	92	-	110
	Gujarat State:	1273	3274	62	115	241	12	368

## III-B.

Gujarat State for the year 1973-74.														(Area in '00' hectares.)		
Kharif	Bajri			Total	Maize	Ragi	Itta lina mill- ets.	Kodra	Little millets	Common millets	Other cereal crops.	Total cere als. Col. 3to 14	Gram	Green gram	Tur gram	
	Rabi	Sum- mer														
7a	7b	7c	7	8	9	10	11	12	13	14	15	16	17	18		
27	-	33	60	-	-	-	-	-	-	-	655	-	-	-		
-	-	76	76	3	-	3	-	6	14	3	617	1	-	-		
-	-	69	69	5	-	-	-	-	-	-	301	8	-	2		
6	-	6	12	1	-	-	-	-	-	-	106	-	-	1		
-	-	-	-	1	-	-	-	-	-	-	169	-	-	-		
-	-	-	-	-	-	-	-	-	-	-	1	-	-	-		
2	-	6	8	-	-	-	-	-	-	-	65	-	-	-		
-	-	264	264	-	-	-	2	-	-	4	1037	-	-	-		
38	-	332	370	-	-	-	-	1	28	3	1122	-	-	-		
-	-	31	31	8	-	-	-	-	-	-	204	13	-	-		
-	-	55	55	63	-	-	-	-	4	-	489	7	6	1		
-	-	1	1	-	-	-	-	-	-	-	336	-	-	12		
73	-	873	946	81	-	3	2	7	46	10	5102	29	6	16		
-	-	1	1	4	-	-	-	-	-	-	140	-	-	-		
-	-	10	10	1	-	-	-	-	-	-	221	1	-	-		
1	-	4	5	1	-	-	-	-	-	-	75	-	-	-		
-	-	17	17	-	-	-	-	-	-	-	353	1	-	-		
178	-	13	191	1	-	-	-	-	-	-	290	-	10	-		
13	-	1	14	-	-	-	-	-	-	-	86	1	-	-		
30	-	2	32	-	-	-	-	-	-	-	82	-	-	-		
222	-	48	270	7	-	-	-	-	-	-	1247	-	10	-		
295	-	921	1216	88	-	3	2	7	46	10	6349	32	16	16		

Table-III-B

Sr. No.	District.	Food Crops (Contd.)								
		Black gram	Horse gram	Masur	Other pulses.	Total pulses. Col. 16 to 22)	Total food grains (Col. 15+23)	Sugar cane	Cardamum	Chillies.
1	2	19	20	21	22	23	24	25	26	27
1.	Ahmedabad	-	-	-	-	-	655	7	-	2
2.	Banaskantha	-	-	-	8	9	626	13	-	6
3.	Baroda	-	-	-	1	11	312	4	-	2
4.	Broach	-	-	-	-	1	107	2	-	1
5.	Bulsar	-	-	-	-	-	169	40	-	12
6.	Dangs.	-	-	-	-	-	1	-	-	-
7.	Gandhinagar	-	-	-	-	-	65	-	-	8
8.	Kaira	-	-	-	-	-	1037	11	-	5
9.	Mehsana	-	-	-	-	-	1122	1	-	19
10.	Panchmahals	-	-	-	1	14	218	1	-	8
11.	Sabarkantha	-	-	-	-	14	503	4	-	5
12.	Surat	-	-	-	4	16	352	179	-	9
	Baroda Dvn:	-	-	-	14	65	5167	262	-	77
13.	Anreli	-	-	-	-	-	140	88	-	12
14.	Bhavnagar	-	-	-	-	1	222	28	-	32
15.	Jamnagar	-	-	-	-	-	75	19	-	12
16.	Junagadh	-	-	-	1	2	355	98	-	9
17.	Kutch	-	-	-	-	10	300	3	-	1
18.	Rajkot	-	-	-	1	2	88	73	-	3
19.	Surendranagar	-	-	-	-	-	82	1	-	2
	Rajkot Dvn:	-	-	-	2	15	1262	310	-	71
	Gujarat State:	-	-	-	16	80	6429	572	-	148

(Contd)

Ging- er	Pepp- er	Term- eric	Cumia	Gar- lic	Fenu- greek	Other condi- ments & spi- ces.	Total condi- ments & spi- ces. (co. 26to 34)	Ban- ana	Mango	Sour lime	Pome- gra- nate	Guava.
28	29	30	31	32	33	34	35	36	37	38	39	40
-	-	-	1	-	2	3	8	-	1	2	2	4
-	-	-	308	-	8	1	323	-	-	-	-	-
1	-	-	-	-	-	-	3	13	-	1	-	1
-	-	-	-	1	-	-	2	3	1	-	-	-
-	-	1	-	1	-	-	14	13	82	-	-	-
-	-	-	-	-	-	-	-	-	-	-	-	-
-	-	-	-	-	-	6	14	-	-	-	-	-
3	-	-	1	-	-	9	18	2	3	16	-	2
-	-	-	242	-	24	57	342	-	1	4	-	4
2	-	-	-	1	-	-	11	-	-	-	-	-
-	-	-	3	-	5	6	19	-	2	-	-	-
-	-	-	-	1	-	-	10	64	3	-	-	-
6	-	1	555	4	39	82	764	95	93	23	2	11
-	-	-	-	-	-	-	12	-	3	-	-	-
-	-	-	-	-	1	-	33	2	5	2	8	8
-	-	-	-	38	-	-	50	-	1	-	-	-
-	-	-	-	8	-	-	17	20	22	-	-	-
-	-	-	1	-	-	-	2	1	1	-	-	-
-	-	-	-	2	1	-	6	-	-	-	-	-
-	-	-	-	-	-	-	2	-	-	1	-	-
-	-	-	1	48	2	-	122	23	32	3	8	8
6	-	1	556	52	41	82	886	118	125	26	10	19



Table- III B

Sr. No.	District.	Food Crops Contd								
		Papaya	Chiku	other fruits	Total fruits (col. 36+43)	Potato	Sweet potato	Onion	Suran (Elephant foot $\frac{1}{4}$ )	Radi
1	2	41	42	43	44	45	46	47	48	49
1.	Ahmedabad	1	-	-	10	-	-	2	-	-
2.	Banaskantha	-	-	-	-	11	2	4	-	-
3.	Baroda	-	-	-	15	3	2	1	2	-
4.	Broach	-	-	-	4	-	-	2	-	-
5.	Bulsar	-	16	-	111	-	-	4	4	-
6.	Dangs.	-	-	-	-	-	-	-	-	-
7.	Gandhinagar	1	-	-	1	-	-	1	-	-
8.	Kaira	4	-	-	27	16	5	1	2	1
9.	Mehsana	2	-	-	11	3	2	6	-	1
10.	Panchmahals	-	-	-	-	-	1	4	-	-
11.	Sabarkantha	-	-	-	2	-	-	1	-	-
12.	Surat	-	1	-	68	-	-	6	1	-
	Baroda Dvn:	8	17	-	249	33	12	32	9	2
13.	Amreli	1	-	-	4	-	-	1	-	-
14.	Bhavnagar	1	1	1	28	-	-	18	-	-
15.	Jamnagar	-	-	2	3	1	1	1	-	-
16.	Junagadh	1	1	-	44	-	1	7	-	-
17.	Kutch	-	1	1	4	5	1	1	-	2
18.	Rajkot	-	-	-	-	-	-	1	-	-
19.	Surendranagar	-	-	-	1	-	-	1	-	-
	Rajkot Dvn:	3	3	4	84	6	3	30	-	2
	Gujarat State:	11	20	4	333	39	15	62	9	4

Contd

Cabb age	Brin gal	Other vege- tab les	Total vegeta bles Col 45to 52)	Total fruits &vege- tables (Col. 44 + 53)	Misce llane- ous food crops.	Total food crops Col. 24 +25+35 +34+55	Non-food crops.			
							Cotton (variety wise)			
							Mathio	Vagad	Sanjay V,797	
50	51	52	53	54	55	56	57	58	59	60
3	9	38	52	62	-	732	-	-	-	-
-	1	2	20	20	-	982	-	-	-	-
6	7	7	28	43	-	362	-	-	-	-
-	3	3	8	12	-	123	-	-	-	-
1	10	10	29	140	-	363	-	-	-	-
-	-	-	-	-	-	1	-	-	-	-
2	4	15	22	23	-	102	-	-	-	1
3	11	14	53	80	-	1146	-	-	-	-
8	5	12	37	48	-	1513	-	-	-	-
-	2	2	9	9	-	239	-	-	-	-
1	2	3	7	9	-	535	-	-	-	-
1	8	23	39	107	-	648	-	-	-	-
25	62	129	304	553	-	6746	-	-	-	=
1	3	3	8	12	-	252	=	=	-	-
1	8	6	33	61	-	344	-	-	-	=
1	2	3	9	12	-	156	-	-	=	-
2	9	5	24	68	-	538	=	-	-	-
-	2	5	16	20	-	325	-	-	-	-
1	3	5	10	10	-	177	-	-	-	-
-	3	3	7	9	-	93	-	-	-	-
6	30	30	107	191	-	1885	-	=	-	-
31	92	159	411	744	-	8631	-	-	-	-

Table III B-

Sr. No.	District.	- Non-food crops. (Contd)					Total cotton (col. 57 to 65)	Jute
		Digvijay	Cotton Hybrid-4 cotton.	(Variety wise) Deveraj Co2-170	Gujarat-67.	(Contd) Other cotton specify.		
1	2	61	62	63	64	65	66	67
1.	Abmedabad	-	-	-	-	-	201	-
2.	Banaskantha	-	-	-	-	-	58	-
3.	Baroda	-	-	-	-	-	719	-
4.	Broach	-	-	-	-	-	358	-
5.	Bulsar	-	-	-	-	-	27	1
6.	Dangs.	-	-	-	-	-	-	-
7.	Gandhinagar	-	-	-	-	-	20	-
8.	Kaira	-	-	-	-	-	274	-
9.	Mehsana	-	-	-	-	-	364	-
10.	Panchmahals	-	-	-	-	-	35	-
11.	Sabarkantha	-	-	-	-	-	427	-
12.	Surat	-	-	-	-	-	326	-
	Baroda Dvn:	-	-	-	-	-	2809	1
13.	Amreli	-	-	-	-	-	223	-
14.	Bhavnagar	-	-	-	-	-	198	-
15.	Jamnagar	-	-	-	-	-	139	-
16.	Junagadh	-	-	-	-	-	285	-
17.	Kutch	-	-	-	-	-	168	-
18.	Rajkot	-	-	-	-	-	603	-
19.	Surendranagar	-	-	-	-	-	255	-
	Rajkot Dvn:	-	-	-	-	-	1871	-
	Gujarat State:	-	-	-	-	-	4680	1

(Contd)

Sann- hemp	Other fibres	Total fibres (col. 66to69)	Groundnut			Coconut	Sesa- mum	Rape	Must- ard	Lin- seed	Soya- bean.
			Kharif:	Summer:	Total						
68	96	70	71a	71b	71	72	73	74	75	76	77
-	-	201	-	-	-	-	-	-	2	-	-
-	-	58	-	-	-	-	-	49	259	-	-
-	-	719	-	-	-	-	-	-	-	-	-
-	-	358	9	-	9	-	-	-	-	-	-
-	-	28	5	-	5	1	-	-	-	-	-
-	-	-	-	-	-	-	-	-	-	-	-
-	-	20	-	-	-	-	-	-	2	-	-
-	-	274	-	-	-	-	-	-	9	-	-
1	-	365	-	-	-	-	-	67	370	-	-
-	-	35	-	-	-	-	-	-	-	-	-
-	-	427	3	-	3	-	-	-	3	-	-
1	-	327	35	-	35	-	-	-	-	-	-
2	-	2812	52	-	52	1	-	116	645	-	-
-	-	223	-	-	-	1	-	-	-	-	-
-	-	198	-	31	31	3	-	-	-	-	-
-	-	139	20	-	20	-	-	-	-	-	-
-	-	285	-	7	7	3	-	-	-	-	-
-	-	168	171	6	177	2	-	-	-	-	-
-	-	603	87	1	88	-	-	-	-	-	-
-	-	255	-	-	-	-	-	-	-	-	-
-	-	1871	278	45	323	9	-	-	-	-	-
2	-	4683	330	45	375	10	-	116	645	-	-

Table- III-.B

Sr. No.	District.	Non-food. (Contd)			Tobacco	Indian hemp	Isubgul
		Castor	Other oilseeds	Total oil seeds (ool. 71 to 79)			
1	2	78	79	80	81	82	83
1.	Ahmedabad	2	-	4	1	-	-
2.	Banaskantha	7	-	315	1	-	90
3.	Baroda	1	-	1	82	-	-
4.	Broach	-	-	9	1	-	-
5.	Bulsar	1	1	8	-	-	-
6.	Dangs.	-	-	-	-	-	-
7.	Gandhinagar	2	-	4	2	-	-
8.	Kaira	-	1	10	345	-	-
9.	Mehsana	46	-	483	23	-	87
10.	Panchmahals	-	-	-	3	-	-
11.	Satarkantha	1	-	7	-	-	-
12.	Surat	2	-	37	-	-	-
	Baroda Dvo:	62	2	878	458	-	177
13.	Amrely	-	-	1	-	-	-
14.	Bhavnagar	-	-	34	-	-	-
15.	Jamnagar	-	2	22	-	-	-
16.	Junagadh	-	-	10	-	-	-
17.	Kutch	-	-	179	-	-	6
18.	Rajkot	-	-	88	-	-	-
19.	S'nagar	-	-	-	-	-	-
	Rajkot Dvn :	-	2	334	-	-	6
	Gujarat State.	62	4	1212	458	-	183

Contd

Chikori	Other drugs & narcotics	Total drugs & narcot- ics. (col. 81 to 85)	Fodder crops.	Miscell- aneous non-food Crops	Total non- food crops (col. 70+80 +86+87+78	Total area under irrigated crops (col. 56 to 89)
84	85	86	87	88	89	90
-	-	1	38	2	246	978
-	-	91	39	-	503	1485
-	-	82	37	-	839	1201
-	-	1	6	-	374	497
-	-	-	3	-	39	402
-	-	-	-	-	-	1
-	-	2	7	-	33	135
2	-	347	52	-	683	1829
1	-	111	149	-	1108	2621
-	-	3	1	-	39	278
-	-	-	13	-	447	982
-	-	-	6	1	371	1019
3	-	638	351	3	4682	11428
-	-	-	40	-	264	516
-	-	-	32	-	264	608
6	2	8	63	-	232	388
-	1	1	127	-	423	961
-	-	6	42	-	395	720
-	-	-	47	-	738	915
-	-	-	29	-	284	377
6	3	15	380	-	2600	4485
9	3	653	731	3	7282	15913

TABLE-

Area under food crops in each district of										
Sr. No.	District.	Paddy	Wheat	Barley	Cereals.			Total	Bajri.	
					Jowar				7a	7b
					6a	6b	6c			
1	2	3	4	5	6a	6b	6c	6	7a	7b
1.	Ahmedabad	325	1340	11	870	66	2	938	896	-
2.	Banaskantha	6	507	27	895	54	9	958	4314	-
3.	Baroda	445	122	-	73	422	-	495	148	-
4.	Broach	173	190	-	181	500	-	681	168	-
5.	Bulsar	923	48	-	163	-	-	163	-	-
6.	Dangs.	45	1	-	3	-	-	3	-	-
7.	Gandhinagar	10	51	-	49	-	-	49	166	-
8.	Kaira	695	561	1	109	25	1	135	1445	-
9.	Mehsana	80	844	18	1382	-	-	1382	2411	-
10.	Panchmahals	940	252	26	32	81	-	113	424	-
11.	Sabarkantha	163	360	9	162	9	-	171	694	-
12.	Surat	522	110	-	905	168	-	1073	18	-
	Baroda Dvn:	4327	4386	92	824	1325	12	6161	10684	-
13.	Amreli	13	130	-	549	1	-	550	1281	-
14.	Bhavnagar	16	232	-	1002	25	-	1027	2136	-
15.	Jamoagar	9	55	-	925	4	-	929	1120	-
16.	Junagadh	48	211	-	263	207	-	470	644	-
17.	Kutch	-	87	3	845	-	-	845	1816	-
18.	Rajkot	19	48	-	810	-	-	810	1374	-
19.	S'nagar	2	229	-	1239	-	-	1239	1512	-
	Rajkot Dvn :	107	992	3	5633	237	-	5870	9883	-
	Gujarat State :	4434	5378	95	10457	1562	12	12031	20567	-

## IV-A.

Gujarat State for the year 1973-74. (Area in '00' hectares.)											
	Maize	Ragi	Ital	Kodra	Little	Common	Vari	Sava	Banti	Bhadli	
Summ	Total				millets	millets					
er					or kuki						
7c	7	8	9	10	11	12	13	14	15	16	17
1.	33	929	-	1	-	14	-	-	-	67	-
2.	76	4390	144	-	3	4	70	23	1	-	58
3.	69	217	167	9	-	182	-	-	-	5	6
4.	6	174	22	3	1	33	-	-	-	10	3
5.	-	-	1	166	-	29	-	-	26	-	1
6.	-	-	3	151	-	16	14	-	47	14	13
7.	6	172	-	-	-	1	-	1	-	-	-
8.	264	1709	108	30	-	201	-	1	-	-	1
9.	332	2743	8	-	-	1	11	37	1	-	72
10.	31	455	1543	102	-	234	87	14	-	-	59
11.	55	749	815	2	1	59	6	4	-	-	20
12.	1	19	6	37	-	50	-	-	-	5	6
	873	11557	2817	501	5	824	188	80	75	19	312
13.	1	1282	16	-	-	-	-	-	-	-	-
14.	10	2146	3	-	1	-	-	-	-	-	-
15.	4	1124	4	-	-	-	-	-	-	-	-
16.	17	661	8	-	-	-	-	1	-	-	-
17.	13	1829	2	-	-	-	-	-	-	-	-
18.	1	1375	3	-	-	-	-	-	-	-	-
19.	2	1514	-	-	-	-	-	-	-	-	18
	48	9931	36	-	1	-	-	1	-	-	18
	921	21488	2853	501	6	824	188	81	75	19	330



Table- IV A

Sr. No.	District.	Cereals (contd)					Pulses			
		Other cereals.			Total	Total cereals (col. 3 to 18)	Gram	Green gram (Mug)	Tur	Black gram
18a	18b	18c	18	19						
1.	Ahmedabad	-	-	-	-	3625	55	26	25	1
2.	Banaskantha	10	3	-	13	6204	38	299	37	16
3.	Baroda	101	-	-	101	1749	25	6	165	73
4.	Broach	10	-	-	10	1300	7	9	126	43
5.	Bulsar	-	-	-	-	1357	9	5	69	69
6.	Dangs.	-	-	-	-	309	2	-	32	38
7.	Gandhinagar	-	-	-	-	284	-	15	15	1
8.	Kaira	-	4	-	4	3446	16	31	126	10
9.	Mehsana	-	3	-	3	5200	78	85	78	10
10.	Panchmahals	35	1	-	36	3864	375	22	111	81
11.	Sabarkantha	11	-	-	11	2370	61	26	56	33
12.	Surat	2	-	-	2	1835	18	19	165	78
	Baroda dvn :	169	11	-	180	31543	684	543	1005	453
13.	Amreli	-	-	-	-	1991	9	6	-	16
14.	Bhavnagar	-	-	-	-	3425	4	13	1	24
15.	Jamnagar	-	-	-	-	2121	-	2	-	-
16.	Junagadh	-	-	-	-	1399	2	4	-	10
17.	Kutch	-	-	-	-	2766	-	746	-	1
18.	Rajkot	-	-	-	-	2255	2	7	-	2
19.	S'nagar	2	-	-	2	3004	44	12	-	1
	Rajkot Dvn :	2	-	-	2	16961	61	790	1	54
	Gujarat State :	171	11	-	182	48504	745	1333	1006	507

(Contd)

	Horse	Masur	Math	Val	Chav	Vata-	Lang	Other pulses			Total	Total	Total food
	gram				li	na		Kha-	Rabi	Summ-			
	24	25	26	27	28	29	30	31a	31b	31c	31	32	33
1.	-	-	37	-	2	-	-	-	-	-	-	146	3771
2.	2	-	196	2	59	-	-	-	-	-	-	649	6853
3.	2	-	43	1	1	-	1	-	-	-	-	327	2076
4.	-	-	11	7	2	1	99	-	-	-	-	305	1605
5.	-	-	-	137	2	1	1	-	-	-	-	293	1650
6.	-	-	-	-	4	-	-	-	-	-	-	76	385
7.	-	-	12	-	10	-	-	-	-	-	-	53	337
8.	-	-	37	8	15	1	-	-	-	-	-	244	3690
9.	-	-	71	3	24	-	-	-	-	-	-	349	5549
10.	1	-	17	7	4	5	-	-	-	-	-	623	4487
11.	-	-	50	-	7	-	-	-	-	-	-	233	2603
12.	-	1	-	117	9	2	-	-	-	-	-	409	2244
	5	1	474	292	139	10	101	-	-	-	-	3707	35250
13.	2	-	1	1	-	-	-	-	-	-	-	35	2026
14.	14	-	3	-	-	-	-	1	-	-	1	60	3485
15.	1	-	1	-	-	-	-	-	-	-	-	4	2125
16.	-	-	3	2	-	-	-	-	-	-	-	21	1420
17.	1	-	369	2	-	-	-	-	-	-	-	1119	3685
18.	10	-	8	1	-	-	-	-	-	-	-	30	2285
19.	7	-	54	-	-	-	-	-	-	-	-	118	3122
	35	-	439	6	-	-	-	1	-	-	1	1387	18318
	40	1	913	298	139	10	101	1	-	-	1	5094	53598

Table-VI-A

Sr. No.	District.	Sugar crops.			Condiments and spices					
		Sugar-cane	Other sugar crops	Total sugar (col. 34+35.)	Betel-nut	Carda-mom	Chillies.	Ging-er.	Pepper	Turme-ric
1	2	34	35	36	37	38	39	40	41	42
1.	Ahmedabad	7	-	7	-	-	2	-	-	-
2.	Banaskantha	13	-	13	-	-	6	-	-	-
3.	Baroda	4	-	4	-	-	2	1	-	-
4.	Broach	2	-	2	-	-	3	-	-	-
5.	Bulsar	40	-	40	-	-	12	-	-	1
6.	Dangs.	-	-	-	-	-	1	-	-	-
7.	Gandhinagar	-	-	-	-	-	8	-	-	-
8.	Kaira	11	-	11	-	-	5	3	-	-
9.	Mehsana	1	-	1	-	-	19	-	-	-
10.	Panchmahals	1	-	1	-	-	11	2	-	-
11.	Sabarkantha	4	-	4	-	-	6	-	-	-
12.	Surat	179	-	179	-	-	11	-	-	-
	Baroda Dvn:	262	-	262	-	-	86	6	-	1
13.	Amreli	88	-	88	-	-	12	-	-	-
14.	Bhavnagar	28	-	28	-	-	32	-	-	-
15.	Jamnagar	19	-	19	-	-	12	-	-	-
16.	Junagadh	98	-	98	-	-	9	-	-	-
17.	Kutch	3	-	3	-	-	1	-	-	-
18.	Rajkot	73	-	73	-	-	3	-	-	-
19.	Surendranagar	1	-	1	-	-	2	-	-	-
	Rajkot Dvn:	310	-	310	-	-	71	-	-	-
	Gujarat State:	572	-	572	-	-	157	6	-	1

(Contd)

	Fennel	Corian der	Cumin	Garlic	Fenu- greek (mathi)	Other condi- ment& spices	Total condi- ment& spices. (col. 37) to 48)	Fruits and Vegetables			
								Fruits			
								Fresh fruits			
								Pome fruits			
	Apple	Pears	Other pome fruits	Total pome fruits co. 50 to 52.							
	43	44	45	46	47	48	49	50	51	52	53
1.	3	-	1	-	2	-	8	-	-	-	-
2.	1	-	308	-	8	-	323	-	-	-	-
3.	-	-	-	-	-	-	3	-	-	-	-
4.	-	-	-	1	-	-	4	-	-	-	-
5.	-	-	-	1	-	-	14	-	-	-	-
6.	-	-	-	-	-	-	1	-	-	-	-
7.	6	-	-	-	-	-	14	-	-	-	-
8.	9	-	1	-	-	-	18	-	-	-	-
9.	57	-	242	-	24	-	342	-	-	-	-
10.	-	-	-	1	-	-	14	-	-	-	-
11.	6	-	3	-	5	-	20	-	-	-	-
12.	-	-	-	1	-	-	12	-	-	-	-
	82	-	555	4	39	-	773	-	-	-	-
13.	-	-	-	-	-	-	12	-	-	-	-
14.	-	-	-	-	1	-	33	-	-	-	-
15.	-	-	-	38	-	-	50	-	-	-	-
16.	-	-	-	8	-	-	17	-	-	-	-
17.	-	-	1	-	-	-	2	-	-	-	-
18.	-	-	-	2	1	-	6	-	-	-	-
19.	-	-	-	-	-	-	2	-	-	-	-
	-	-	1	48	2	-	12	-	-	-	-
	82	-	556	52	41	-	895	-	-	-	-

TABLE-IV-A.

Sr. No.	District.	Fruits and Vegetables, Contd.								
		Fruits, Contd.								
		Fresh fruits, Contd.								
		Citrus fruits							Grape	Banana
	Sweet orange	Mandarin orange.	Sour lime	Pome-lo	Bare	Other citrus fruits	Total citrus fruits, Col. 54 to 59.			
1	2	54	55	56	57	58	59	60	61	62
1.	Ahmedabad	-	-	2	-	2	-	4	-	-
2.	Banaskantha	-	-	-	-	2	-	2	-	-
3.	Baroda	-	-	1	-	-	-	1	-	13
4.	Broach	-	-	-	-	1	-	1	-	3
5.	Bulsar	-	-	-	-	-	-	-	-	13
6.	Dangs.	-	-	-	-	-	-	-	-	-
7.	Gandhinagar	-	-	-	-	-	-	-	-	-
8.	Kaira	-	-	16	-	-	-	16	-	2
9.	Mehsana	-	-	4	-	5	-	9	-	-
10.	Panchmahals	-	-	-	-	-	-	-	-	-
11.	Sabarkantha	-	-	-	-	20	-	20	-	-
12.	Surat	-	-	-	-	-	-	-	-	64
	Baroda Dvn:	-	-	23	-	30	-	53	-	95
13.	Amreli	-	-	-	-	-	-	-	-	-
14.	Bhavnagar	-	-	2	-	1	-	3	-	2
15.	Jamnagar	-	-	-	-	-	-	-	-	-
16.	Junagadh	-	-	-	-	-	-	-	-	20
17.	Kutch	-	-	-	-	-	-	-	-	1
18.	Rajkot	-	-	-	-	-	-	-	-	-
19.	Surendranagar	-	-	1	-	-	-	1	-	-
	Rajkot Dvn:	-	-	3	-	1	-	4	-	23
	Gujarat State:	-	-	26	-	31	-	57	-	118

Contd

	Mango	Peac- hes.	Pome- granate	Guava	Cust- ard apple.	Pina- pple	Fig	Jack fruits, ya.	Papa- ya.	Bullo- ckheart (Ramfal)	Chi- ku	Other fresh fruits.	Total fresh fruits Col. 53 +60+61 to 74)
	63	64	65	66	67	68	69	70	71	72	73	74	75
1.	3	-	2	4	-	-	-	-	1	-	-	-	14
2.	1	-	-	-	-	-	-	-	-	-	-	-	3
3.	2	-	-	1	-	-	-	-	-	-	-	-	17
4.	3	-	-	2	-	-	-	-	-	-	-	1	10
5.	148	-	-	-	-	-	-	-	-	-	16	-	177
6.	-	-	-	-	-	-	-	-	-	-	-	-	-
7.	-	-	-	-	-	-	-	-	1	-	-	-	1
8.	3	-	-	2	-	-	-	-	4	-	-	-	27
9.	12	-	-	4	-	-	-	-	2	-	-	-	27
10.	-	-	-	-	-	-	-	-	-	-	-	-	-
11.	3	-	-	-	-	-	-	-	-	-	-	-	23
12.	10	-	-	-	-	-	-	-	-	-	1	1	76
	185	-	2	13	-	-	-	-	8	-	17	2	375
13.	3	-	-	-	-	-	-	-	1	-	-	-	4
14.	5	-	8	8	-	-	-	-	1	-	1	-	28
15.	1	-	-	-	-	-	-	-	-	-	-	2	3
16.	22	-	-	-	-	-	-	-	1	-	1	-	44
17.	1	-	-	-	-	-	-	-	-	-	1	-	3
18.	-	-	-	-	-	-	-	-	-	-	-	-	-
19.	-	-	-	-	-	-	-	-	-	-	-	-	1
	32	-	8	8	-	-	-	-	3	-	3	2	83
	217	-	10	21	-	-	-	-	11	-	20	4	458

Table-VI-A

Sr. No.	District	Fruits and Vegetables (contd)							
		Dry fruits			Vegetables				
		Cashe wnut.	Other dry fruits	Total dry fru- its Col. 76+77	Total fruits (fresh & dry) Col. 75+78	Potato	Tapico.	Sweet potā. to	Yam
1	2	76	77	78	79	80	81	82	83
1.	Ahmedabad	-	-	-	14	*	-	-	-
2.	Banaskantha	-	-	-	3	11	-	2	-
3.	Baroda	-	-	-	17	3	-	2	-
4.	Broach	-	-	-	10	*	-	-	-
5.	Bulsar	-	-	-	177	*	-	-	-
6.	Dangs.	-	-	-	-	-	-	-	-
7.	Gandhinagar	-	-	-	1	*	-	-	-
8.	Kaira	-	-	-	27	16	-	5	-
9.	Mehsana	-	-	-	27	3	-	2	-
10.	Panchmahals	-	-	-	-	*	-	1	-
11.	Sabarkantha	-	-	-	23	*	-	-	1
12.	Surat	-	-	-	76	*	-	-	1
	Baroda Dvn:	-	-	-	375	33	-	12	2
13.	Amreli	-	-	-	4	-	-	-	-
14.	Bhavnagar	-	-	-	28	*	-	-	-
15.	Jamnagar	-	-	-	3	1	-	1	-
16.	Junagadh	-	-	-	44	-	-	1	-
17.	Kutch	-	1	1	4	5	-	1	-
18.	Rajkot	-	-	-	-	-	-	-	-
19.	S'nagar	-	-	-	1	-	-	-	-
	Rajkot Dvn:	-	1	1	84	6	-	3	-
	Gujarat State :	-	1	1	459	39	-	15	2

\* Area less than hundred hectares.

(Contd.)

	Suran (elephant foot)	Onion	Carrot	Redi- sh	Cabb- age	Cauli flower	Chav- li	Field vetch	Brim- jal	Tometo	Fenu- greek	Lady's finger (Bhendi)
	84	85	86	87	88	89	90	91	92	93	94	95
1.	-	2	-	-	3	2	-	23	9	3	-	2
2.	-	4	1	-	-	-	-	1	1	-	-	-
3.	2	1	-	-	6	-	-	2	7	-	-	2
4.	-	2	-	-	-	-	1	1	4	1	-	4
5.	4	4	-	-	1	-	-	1	10	6	-	-
6.	-	-	-	-	-	-	4	-	-	-	-	-
7.	-	1	1	-	2	1	1	8	4	2	-	1
8.	2	1	-	1	3	1	-	-	12	2	3	1
9.	-	6	2	1	8	5	2	1	5	1	-	-
10.	-	4	-	-	-	-	-	5	2	-	1	1
11.	-	1	-	-	1	1	-	3	2	-	1	-
12.	1	6	-	-	1	2	-	1	9	5	-	5
	9	32	4	2	25	12	8	46	65	20	5	18
13.	-	1	-	-	1	-	-	-	3	-	-	-
14.	-	18	-	-	1	-	-	2	8	-	-	1
15.	-	1	-	-	1	-	-	1	2	-	-	1
16.	-	7	-	-	2	-	-	1	9	2	-	1
17.	-	1	2	2	-	-	-	1	2	1	-	1
18.	-	1	-	-	1	-	-	1	3	2	-	1
19.	-	1	-	-	-	-	-	2	3	-	-	1
	-	30	2	2	6	-	-	8	30	5	1	6
	9	62	6	4	31	12	8	54	95	25	6	24



Table- IV-A.

Sr. No.	District.	Fruits and Vegetable (contd).						
		Vegetable (Contd.)						
		Bitter gaurd	Little guard.	Pointed gaurd.	Smooth and ridge gaurd.	Bottle gaurd.	Red pum- pkin	Cucumber
1	2	96	97	98	99	100	101	102
1.	Abmedabad	2	-	-	-	3	-	2
2.	Banaskantha	-	-	-	-	-	-	-
3.	Baroda	-	-	-	-	3	-	1
4.	Broach	-	-	-	-	-	-	2
5.	Bulsar	1	-	-	-	-	-	1
6.	Dangs.	-	-	-	-	-	-	-
7.	Gandhinagar	-	-	-	-	-	-	1
8.	Kaira	2	2	-	-	1	-	-
9.	Mehsana	-	-	-	-	1	-	1
10.	Panchmahals	-	-	-	-	-	-	-
11.	Sabarkantha	1	-	-	-	-	-	-
12.	Surat	-	2	5	-	2	-	1
	Baroda Dvn:	6	4	5	-	10	-	9
13.	Amreli	-	-	-	-	1	-	-
14.	Bhavnagar	-	-	-	-	2	-	-
15.	Jamnagar	-	-	-	-	-	-	-
16.	Junagadh	-	-	-	-	1	-	-
17.	Kutch	-	-	-	-	-	-	-
18.	Rajkot	-	-	-	-	1	-	-
19.	Surendranagar	-	-	-	-	-	-	-
	Rajkot Dvn:	-	-	-	-	5	-	-
	Gujarat State:	6	4	5	-	15	-	9

(Con

	Musk	Water	Other	Other vegetables			Total	Total	Other mis-	Total
	melon	melon	cucur- bita	Wint er	Summ er	Total	vegeta- bles. 80 to 106)	fruits & vegetables. Col. 79+107)	cellane- ous food crops.	food crops (Col. 33+ 36+49+108 +109
	103	104	105	106a	106b	106	107	108	109	110
1.	-	-	2	-	-	-	53	67	-	3853
2.	-	-	-	-	-	-	20	23	-	7212
3.	-	-	-	1	-	1	30	47	-	2130
4.	-	-	-	-	-	-	15	25	-	1636
5.	-	-	-	1	-	1	29	26	-	1910
6.	-	-	-	-	-	-	4	4	-	390
7.	-	-	-	-	-	-	22	23	-	374
8.	-	-	1	-	1	1	54	81	-	3,00
9.	-	-	-	-	-	-	40	67	-	5959
10.	-	-	1	-	-	-	15	15	-	4517
11.	-	-	-	-	-	-	11	34	-	2661
12.	-	-	2	1	-	1	44	120	-	2555
	-	-	6	3	1	4	337	712	-	36997
13.	-	-	1	-	-	-	8	12	-	2138
14.	-	-	1	1	-	1	34	62	-	3608
15.	-	-	1	-	-	-	9	12	-	2206
16.	-	-	-	-	-	-	24	68	-	1603
17.	-	-	-	-	-	-	16	20	-	3910
18.	-	-	-	-	-	-	10	10	-	2374
19.	-	-	-	-	-	-	7	8	-	3133
	-	-	3	1	-	1	108	192	-	18972
	-	-	9	4	1	5	445	904	-	55969

Table-

Area under non-food crops in											
Fibre crops.											
Cotton (Variety wise)											
Sr. No.	District.	Digvijay	3943	V.797	Sanjaa (C.J.73)	Wagad	Deviraj (C02)	Gujarat -67	Hybrid -4	I.A.N. 579-185	MC U.5
1	2	3	4	5	6	7	8	9	10	11a	11b
1.	Ahmedabad	-	-	1729	-	-	78	-	16	1	2
2.	Banaskantha	-	-	201	-	-	-	-	17	-	-
3.	Baroda	1722	-	-	-	-	112	-	913	2	46
4.	Broach	1116	-	-	-	-	61	-	813	10	402
5.	Bulsar	108	10	-	-	-	-	-	13	-	-
6.	Dangs.	-	-	-	-	-	-	-	-	-	-
7.	Gandhinagar	-	-	94	-	-	4	-	7	-	-
8.	Kaira	329	-	30	-	-	1	-	455	-	-
9.	Mehsana	-	-	1157	-	-	39	18	193	-	-
10.	Panchmahals	177	-	-	-	-	100	-	206	-	1
11.	Sabarkantha	32	-	-	-	-	55	10	1206	3	3
12.	Surat	534	128	-	-	-	-	-	227	11	24
	Baroda Dva:	4018	138	3211	-	-	450	68	4066	27	481
13.	Amrely	-	-	-	198	-	225	-	1	-	-
14.	Bhavnagar	-	-	1	802	-	60	-	7	-	-
15.	Jamnagar	-	-	11	-	-	206	-	1	-	-
16.	Junagadh	-	-	61	-	-	280	-	24	-	-
17.	Kutch	-	-	665	-	-	-	138	18	-	-
18.	Rajkot	-	-	343	-	-	903	-	30	-	-
19.	S'nagar	-	-	672	60	1337	1158	11	1	-	-
	Rajkot Dvn :	-	-	1753	1060	1337	2832	149	82	-	-
	Gujarat State.	4018	138	4954	1060	1337	3282	217	4148	27	481

## VI B

each district of Gujarat State in the year 1973-74.

SRT. I	Other	(Area in '00' hectares.)										
		Total area in '00 hec.	Jute	Sann hemp	Ambadi (Decan) hemp	Agave	Coir	Other Fibres crop	Total fibre crops (col. 12to18)	Oil seeds crops		
										Edible oiiseeds.		
										Groundnut		
								Kharif	Sum-mer	Total		
11c	11	12	13	14	15	16	17	18	19	20a	20b	20
1.	-	1826	1	-	-	-	-	-	1827	46	-	46
2.	-	218	3	-	-	-	-	-	221	35	-	35
3.	-	2798	-	-	1	-	-	-	2799	147	-	147
4.	1	2403	3	-	-	-	-	-	2406	69	-	69
5.	-	131	1	7	-	-	-	-	139	30	-	30
6.	-	-	1	-	-	-	-	-	1	9	-	9
7.	-	105	-	-	-	-	-	-	105	5	-	5
8.	-	815	-	-	2	-	-	2	819	141	-	141
9.	-	1407	-	8	-	-	-	-	1415	97	-	97
10.	-	484	9	14	3	-	-	1	511	358	-	358
11.	-	1349	6	1	2	-	-	-	1358	732	-	732
12.	-	924	-	7	-	-	-	-	931	316	-	316
1.	-	12460	24	37	8	-	-	3	12532	1985	-	1985
13.	-	424	-	-	-	-	-	-	424	2211	-	2211
14.	-	870	-	-	-	-	-	-	870	1514	31	1545
15.	40	258	-	-	-	-	-	-	258	3592	-	3592
16.	123	488	-	-	-	-	-	-	488	3581	7	3588
17.	-	821	-	-	-	-	-	-	821	512	6	518
18.	71	1347	-	-	-	-	-	-	1347	3439	1	3440
19.	-	3239	-	-	-	-	-	-	3239	168	-	168
-	234	7447	-	-	-	-	-	-	7447	15017	45	15062
1	234	19907	24	37	8	-	-	3	19979	17002	45	17047

Table IV B-

Sr. No.	District.	Oilseds Crops (Contd)							Non-		
		Edible oilseeds (contd).							Lin-	Cast-	
		Coco-nut.	Sesa-mum	Rape	Must-ard.	Saff-lower	Soya-been	Other edible oil seeds.	Total edible oil seeds Col. (20 to 27)	seed or	
1	2	21	22	23	24	25	26	27	28	29	30
1.	Abmedabad	-	45	-	20	39	-	3	153	-	44
2.	Banaskantha	-	130	54	268	-	-	1	488	-	261
3.	Baroda	-	20	-	-	-	-	1	168	-	9
4.	Broach	-	50	-	-	-	1	1	121	-	13
5.	Bulsar	1	-	-	-	-	-	29	60	-	7
6.	Dangs.	-	-	-	-	-	-	48	57	-	-
7.	Gandhinagar	-	4	-	3	-	-	-	12	-	16
8.	Kaira	-	109	-	1	-	-	-	260	-	21
9.	Mehsana	-	80	68	424	-	-	-	669	-	256
10.	Panchmahals	-	38	-	-	-	-	-	396	-	5
11.	Sabarkantha	-	68	1	3	-	-	-	804	-	67
12.	Surat	-	11	-	-	-	-	2	329	-	14
	Baroda Dvn:	1	555	123	728	39	1	85	3517	-	667
13.	Amreli	1	131	-	-	-	4	1	2348	-	7
14.	Bhavnagar	3	148	-	-	-	-	3	1699	-	1
15.	Jamnagar	-	28	-	-	-	-	-	3620	-	8
16.	Junagadh	3	17	-	-	-	-	-	3608	-	2
17.	Kutch	2	149	-	-	-	1	-	670	-	105
18.	Rajkot	-	28	-	-	-	1	5	3474	-	1
19.	S'nagar	-	130	-	-	2	-	-	300	-	-
	Rajkot Dvn :	9	631	-	-	2	6	9	15719	-	124
	Gujarat Stat:	10	1186	123	728	41	7	94	19236	-	791

(Contd.)

	edible oilseeds			Total non-edible oil seeds col. 29 to 33)	Total oilseeds (col. 28+34)	Dyes and Tanning materials.			Drugs and Narcotics			
	Dill seed	Niger seed	Other non-edible oil seeds			Indigo	Other dyes & tanning materials.	Total dyes & tanning materials. (col. 36+37)	Tobacco	Coffee	Tea	Chikori
	31	32	33	34	35	36	37	38	39	40	41	42
1.	-	-	-	44	197	-	-	-	12	-	-	-
2.	-	-	-	215	703	-	-	-	1	-	-	-
3.	-	-	-	9	177	-	-	-	209	-	-	-
4.	-	-	-	13	134	-	-	-	3	-	-	-
5.	-	-	-	7	67	-	-	-	-	-	-	-
6.	-	-	-	-	57	-	-	-	-	-	-	-
7.	-	-	-	16	28	-	-	-	3	-	-	-
8.	-	-	1	22	282	-	-	-	533	-	-	2
9.	-	-	-	256	925	-	-	-	25	-	-	1
10.	-	4	-	9	405	-	-	-	23	-	-	-
11.	-	-	-	67	871	-	-	-	1	-	-	-
12.	1	-	1	16	345	-	-	-	-	-	-	-
	1	4	2	674	4191	-	-	-	810	-	-	3
13.	-	-	-	7	2355	-	-	-	-	-	-	-
14.	-	-	-	1	1700	-	-	-	-	-	-	-
15.	4	-	-	12	3632	-	-	-	-	-	-	6
16.	-	-	1	3	3611	-	-	-	-	-	-	-
17.	-	-	-	105	775	-	-	-	-	-	-	-
18.	-	-	-	1	3475	-	-	-	-	-	-	-
19.	-	-	-	-	300	-	-	-	-	-	-	-
	4	-	1	129	15848	-	-	-	-	-	-	6
	5	4	3	803	20039	-	-	-	810	-	-	9

Table- IV B

Sr. No.	District.	Drugs and narcotics (contd)							Fodder		
		Indian Hemp	Betel leaves	Ajwan	Cinchona	Isugol	Opi-um	Other drugs & narcotics	Total drugs & Narcotics col. 39 to 49)	Luce- rn.	Carr- ot.
1	2	43	44	45	46	47	48	49	50	51	52
1.	Ahmedabad	-	-	-	-	-	-	-	12	17	-
2.	Banaskantha	-	-	-	-	90	-	-	91	38	1
3.	Baroda	-	-	-	-	-	-	-	209	4	-
4.	Broach	-	-	-	-	-	-	-	3	4	-
5.	Bulsar	-	-	-	-	-	-	-	-	1	-
6.	Dangs.	-	-	-	-	-	-	-	-	-	-
7.	Gandhinagar	-	-	-	-	-	-	-	3	1	-
8.	Kaira	-	-	-	-	-	-	-	535	24	-
9.	Mehsana	-	-	-	-	87	-	1	114	103	-
10.	Panchmahals	-	-	-	-	-	-	-	23	-	-
11.	Sabarkantha	-	-	-	-	-	-	-	1	5	-
12.	Surat	-	-	5	-	-	-	-	5	3	-
	Baroda Dvn:	-	-	5	-	177	-	1	996	200	1
13.	Amreli	-	-	-	-	-	-	-	-	30	1
14.	Bhavnagar	-	-	-	-	-	-	-	-	29	2
15.	Jamnagar	-	-	2	-	-	-	-	8	26	7
16.	Junagadh	-	1	-	-	-	-	-	1	57	12
17.	Kutch	-	-	-	-	6	-	-	6	24	8
18.	Rajkot	-	-	-	-	-	-	-	-	24	1
19.	Surendranagar	-	-	-	-	-	-	-	-	8	-
	Rajkot Dvn:	-	1	2	-	6	-	-	15	198	31
	Gujarat State:	-	1	7	-	183	-	1	1011	398	32

(Contd)

crops											Other Miscell aneous non-food crops.	Total non- food crops (col. 19+35+ 62+63)
Guin ea gr ass	Oat	Field vetch	Saff lower	Nig er	Dill seed	Grass & babuls	Jowar	Other fodder crops	Total fodder crops (col. 51 to 61)	63		
1. 12	-	11	-	-	-	18	444	-	502	2	2540	
2. -	-	1131	-	-	-	198	9	-	1437	-	2452	
3. -	-	3	-	-	-	170	60	118	355	-	3540	
4. -	-	2	-	-	-	252	45	-	303	-	2846	
5. -	-	1	-	-	-	1073	1	-	1076	-	1282	
6. -	-	-	-	-	-	44	-	-	44	-	102	
7. 1	-	2	-	-	-	-	24	1	29	-	165	
8. -	-	32	-	-	-	66	169	-	291	-	1927	
9. -	-	92	-	-	-	84	182	-	461	-	2915	
10. -	-	2	-	-	-	106	6	-	114	-	1053	
11. -	-	20	-	-	-	14	112	32	183	-	2413	
12. -	-	2	-	-	-	668	2	1	676	1	1958	
13	-	1298	-	-	-	2693	1114	152	5471	3	23193	
13. -	-	-	-	-	-	189	25	1	246	-	3025	
14. -	-	-	-	-	-	312	71	4	418	-	2988	
15. -	-	-	-	-	-	17	12	14	76	-	3974	
16. -	-	-	-	-	-	198	210	24	501	-	4601	
17. -	-	1002	-	-	-	1	30	-	1065	-	2667	
18. -	-	1	-	-	-	124	194	14	358	-	5180	
19. -	-	11	-	-	-	165	95	-	279	-	3818	
-	-	1014	-	-	-	1006	637	57	2943	-	26253	
13	-	2312	-	-	-	3699	1751	209	8414	3	49446	



TABLE-

## Details of cropped area in each district of

Sr. No.	District.	Gross cropped area				
		Kharif		Rabi		Summer
		Food crops	Non-food crops.	Food crops	Non-food crops.	Food crops
1	2	3	4	5	6	7
1.	Abmedabad	2328	2210	1490	318	35
2.	Banaskantha	6165	2001	962	451	85
3.	Baroda	1460	3485	601	23	69
4.	Broach	822	2805	809	41	5
5.	Bulsar	1637	1281	250	1	23
6.	Dangs.	388	102	2	-	-
7.	Gandhinagar	305	155	63	10	6
8.	Kaira	2864	1814	670	102	266
9.	Mehsana	4333	2190	1295	684	331
10.	Panchmahals	3729	1046	755	7	32
11.	Sabarkantha	2119	2391	460	21	82
12.	Surat	1932	1944	622	14	1
	Baroda Dvn:	28082	21424	7980	1672	935
13.	Amreli	1912	2991	225	33	1
14.	Bhavnagar	3284	2914	314	44	10
15.	Jamnagar	2082	3907	121	67	3
16.	Junagadh	1049	4477	537	112	17
17.	Kutch	3790	2613	107	39	13
18.	Rajkot	2243	5133	130	46	1
19.	Surendranagar	2855	3722	276	90	2
	Rajkot Dvn:	17215	25757	1710	431	47
	Gujarat State:	45297	47181	9690	2103	982

## IV-C

Gujarat State for the year 1973-74.

(Area in '00' hectares.)

	Non-food crops.	Total Food crops	Non-food crops.	Grand total col. 9+10.	Area cropped more than once.	Net cropped area.
	8	9	10	11	12	13
1.	12	3853	2540	6393	319	6074
2.	-	7212	2452	9664	1143	8521
3.	32	2130	3540	5670	278	5392
4.	-	1636	2846	4482	37	4445
5.	-	1910	1282	3192	227	2995
6.	-	390	102	492	2	490
7.	-	374	165	539	59	480
8.	11	3800	1927	5727	610	5117
9.	41	5959	2915	8874	1779	7095
10.	-	4517	1053	5570	729	4841
11.	1	2661	2413	5074	456	4618
12.	-	2555	1958	4513	250	4263
	97	36997	23193	60190	5889	54301
13.	1	2138	3025	5163	163	5000
14.	30	3608	2988	6596	253	6333
15.	-	2206	3974	6180	171	6009
16.	12	1603	4601	6204	448	5756
17.	15	3910	2667	6577	156	6421
18.	1	2374	5180	7554	93	7461
19.	6	3133	3811	6951	153	6798
	65	18972	26253	45225	1437	43788
	162	55969	49446	105415	7326	98089

Table-IV-C

Sr. No.	District.	Cropped area of all crops.		Wheat barley (crop) mixture	Net area under	
		Matured	Failed	Gross arsa (uadjusted)	Wheat	Barley
1	2	14	15	16	17	18
1.	Abmedabad	-	-	-	-	-
2.	Baoaskantha	-	-	-	-	-
3.	Baroda	-	-	-	-	-
4.	Broach	-	-	-	-	-
5.	Bulsar	-	-	-	-	-
6.	Daogs.	-	-	-	-	-
7.	Gandhinagar	-	-	-	-	-
8.	Kaira	-	-	-	-	-
9.	Mehsana	-	-	-	-	-
10.	Panchmahals	-	-	-	-	-
11.	Sabarkantha	-	-	-	-	-
12.	Surat	-	-	-	-	-
	Baroda dvn :	-	-	-	-	-
13.	Amreli	-	-	-	-	-
14.	Bhavnagar	-	-	-	-	-
15.	Jamnagar	-	-	-	-	-
16.	Junagadh	-	-	-	-	-
17.	Kutch	-	-	-	-	-
18.	Rajkot	-	-	-	-	-
19.	S'nagar	-	-	-	-	-
	Rajkot Dvn :	-	-	-	-	-
	Gujarat State :	-	-	-	-	-

Contd

Sr. No	District.	Area under mixed sowing					
		Cotton groundnut (crop) mixture			Cotton castor (crop) mixture		
		Gross area (unadjusted)	Net area under		Gross area (unadjusted)	Net area under	
			Cotton	groundnut		Cotton	Castor
1	2	19	20	21	22	23	24
1.	Ahmedabad	-	-	-	-	-	-
2.	Banaskantha	-	-	-	-	-	-
3.	Baroda	-	-	-	-	-	-
4.	Broach	-	-	-	-	-	-
5.	Bulsar	-	-	-	-	-	-
6.	Dangs	-	-	-	-	-	-
7.	Gandhinagar	-	-	-	-	-	-
8.	Kaira	-	-	-	-	-	-
9.	Mehsana	-	-	-	-	-	-
10.	Panchmahals	-	-	-	-	-	-
11.	Sabarkantha	-	-	-	-	-	-
12.	Surat	-	-	-	-	-	-
	Baroda Divn :	-	-	-	-	-	-
13.	Amreli	-	-	-	-	-	-
14.	Bhavnagar	-	-	-	-	-	-
15.	Jamnagar	-	-	-	-	-	-
16.	Junagadh	-	-	-	-	-	-
17.	Kutch	-	-	-	-	-	-
18.	Rajkot	-	-	-	-	-	-
19.	Surendranagar	-	-	-	-	-	-
	Rajkot Divn :	-	-	-	-	-	-
	Gujarat State.	-	-	-	-	-	-

Table-IV-C

Sr. No.	District.	Bajri-Pulses (crop) mixture		
		Gross area (unadjusted)	Net area under	
			Bajri	Pulses
1	2	25	26	27
1.	Abmedabad	-	-	-
2.	Banaskantha	-	-	-
3.	Baroda	-	-	-
4.	Broach	-	-	-
5.	Bulsar	-	-	-
6.	Dangs.	-	-	-
7.	Gandhinagar	-	-	-
8.	Kaira	-	-	-
9.	Mehsana	-	-	-
10.	Panchmahals	-	-	-
11.	Sebarkantha	-	-	-
12.	Surat	-	-	-
	Baroda dvn :	-	-	-
13.	Amreli	-	-	-
14.	Bhavnagar	-	-	-
15.	Jamnagar	-	-	-
16.	Junagadh	-	-	-
17.	Kutch	-	-	-
18.	Rajkot	-	-	-
19.	S'nagar	-	-	-
	Rajkot Dvn :	-	-	-
	Gujarat State :	-	-	-

Contd

Sr. No.	Area under mixed sowing			Gross area (unadjusted)
	Paddy-Kodra (crop) mixture		Gross area (unadjusted)	
	Gross area (unadjusted)	Net area under		
	28	Paddy	Kodra	31
1.	-	-	-	-
2.	-	-	-	-
3.	-	-	-	-
4.	-	-	-	-
5.	-	-	-	-
6.	-	-	-	-
7.	-	-	-	-
8.	-	-	-	-
9.	-	-	-	-
10.	-	-	-	-
11.	-	-	-	-
12.	-	-	-	-
Baroda Dvn:	-	-	-	-
13.	-	-	-	-
14.	-	-	-	-
15.	-	-	-	-
16.	-	-	-	-
17.	-	-	-	-
18.	-	-	-	-
19.	-	-	-	-
Rajkot Dvn :	-	-	-	-
Gujarat Stat :	-	-	-	-

Table- IV-A.

Sr.	District.	Area under mixed sowing		Total unadjusted area under mixture
		Other crop mixture		
		Net area under		
1	2	32	33	34
1.	Ahmedabad	-	-	-
2.	Baoaskantha	-	-	-
3.	Baroda	-	-	-
4.	Broach	-	-	-
5.	Bulsar	-	-	-
6.	Dangs	-	-	-
7.	Gandhinagar	-	-	-
8.	Kaira	-	-	-
9.	Mchsana	-	-	-
10.	Panchmahals	-	-	-
11.	Sabarkantha	-	-	-
12.	Surat	-	-	-
	Baroda Dvn :	-	-	-
13.	Amreli	-	-	-
14.	Bhavnagar	-	-	-
15.	Jamnagar	-	-	-
16.	Junagadh	-	-	-
17.	Kutch	-	-	-
18.	Rajkot	-	-	-
19.	Surendranagar	-	-	-
	Rajkot Dvn :	-	-	-
	Gujarat State.	-	-	-

---

---

**TABLE-V-A**

---

---



Table-

The yield per hectare in Kgs. of each district and							
Sr. No.	District.	Food crops.					
		Paddy			Wheat		
		Stand-ard.	Condition factor.	Curr ent.	Stand -rd.	Condition factor	
				Irrigated	Unirrigated.		
1	2	3			4		
1.	Ahmedabad	1614	63	1016	1457	116	43
2.	Banaskantha	1614	63	1016	1457	131	37
3.	Baroda	1480	61	905	1457	143	27
4.	Broach	1009	101	1016	673	311	101
5.	Bulsar	1749	82	1434	628	333	-
6.	Dangs.	1211	84	1016	673	311	-
7.	Gandhinagar	1614	63	1016	1457	143	-
8.	Kaira	1480	66	970	1457	132	47
9.	Mehsana	1614	63	1016	1457	194	27
10.	Panchmahals	1345	67	902	1457	143	92
11.	Sabarkantha	1614	63	1016	1457	143	27
12.	Surat	1749	60	1051	628	333	137
13.	Amreli	1614	63	1016	1457	143	27
14.	Bhavnagar	953	107	1016	-	-	-
15.	Jamnagar	1065	95	1016	-	-	-
16.	Junagadh	1121	91	1016	-	-	-
17.	Kutch	-	-	-	1614	129	25
18.	Rajkot	1121	91	1016	-	-	-
19.	Surendranagar	897	113	1016	-	-	-
Gujarat State:				1065			

W-A

## Standard normal yield per hectares of Gujarat State for year 1973-74.

	Current		Jowar Kharif		Jowar Rabi			
	Irrigated	Unirrigated	Stand-ard.	Condition factor.	Current	Stand-ard.	Condition factor	Current.
				5a			5b	
1.	1685	628	673	87	583	673	155	1040
2.	1905	541	673	119	799	673	155	1040
3.	2090	398	673	93	624	673	114	767
4.	2090	682	1334	47	624	919	55	503
5.	2090	-	852	73	624	-	-	-
6.	2090	-	673	93	624	-	-	-
7.	2090	-	673	93	624	-	-	-
8.	1927	681	673	93	624	673	155	1040
9.	2833	398	673	53	360	-	-	-
10.	2090	1341	1334	47	624	919	113	1040
11.	2090	398	673	93	624	919	113	1040
12.	2090	860	852	85	725	673	155	1040
13.	2090	398	673	41	274	673	155	1040
14.	2020	561	-	-	-	673	155	1040
15.	2090	398	-	-	-	-	-	-
16.	2071	-	-	-	-	168	619	1040
17.	2090	398	-	-	-	-	-	-
18.	1641	-	-	-	-	-	-	-
19.	2090	582	-	-	-	-	-	-
G. S.	2137	649			388			794

Table V-A

Sr. No.	District.	Taluka	Food crops.						
			Kharif jowar			Bajri			
			Standard.	Condition factor	Current	Standard.	Condition factor	Current	
14.	Bhavnagar	Umrata							
		1. Gadhada Botad, Shihor.	157	165	259	335	221	740	
		2. Bhavnagar Vallabhipur Ghogha.	170	152	259	407	181	740	
		3. Palitana S'kundla Mahuwa Garidhar, Talaja	180	144	259	469	158	740	
15.	Jamnagar	Jamnagar Jomjodhpur							
		1. Bhavnad Kalawad, Lalpur	75	207	155	347	159	551	
		2. Kalyanpur Okha Khombhalia	83	187	155	269	205	551	
		3. Dhrol, Jodla.	104	151	155	303	182	551	
16.	Junagadh	Talala							
		1. Junagadh veraval, Una. Malia (H)	123	507	624	373	291	1085	
		2. Mangrol vantbli Keshod Mendnda Visavadar	145	430	624	252	431	1085	
		3. Porbandar Kutiana Ranavav Manavadar Bhesan	145	430	624	243	447	1085	
17.	Kutch	( Ali )	90	259	233	326	217	706	

18. Rajkot	Lodbika						
	1. Paddhari Morvi, Malia (M)	86	147	126	229	318	728
	2. J. kandorna Jetpur Dhoraji, Upleta.	102	124	126	338	215	728
	3. Rajkot Wankaner Kotadasagni Gondal, Jasdan	96	131	126	358	203	728
19. Surend- ranagar.	Halvad						
	1. Dhrang- dhra Wadhwan	69	212	146	124	427	529
	Lakhtar						
	2. Muli Dasada	84	174	146	113	468	529
	3. Limbdi Chotila Sayla	139	105	146	276	234	529

(Contd.)

Non-Food Crops.										
Wheat			Groundnut (Kbarif)			Cotton				
Standard. Sr. No.	Condition factor	Current	Standard.	Condition factor	Current.	Standard.	Condition factor	Current.		
14. 1.	909	222	2020	486	162	788	103	166	171	
	2.	715	283	2020	527	150	788	71	241	171
	3.	841	240	2020	619	127	788	160	107	171
15. 1.	1152	181	2090	573	100	573	67	316	212	
	2.	1252	167	2090	541	106	573	102	208	212
	3.	666	314	2090	489	117	573	67	316	212
16. 1.	1401	148	2071	905	138	1247	187	113	212	
	2.	1109	187	2071	796	157	1247	173	123	212
	3.	966	214	2071	667	187	1247	146	145	212
17.	1614	129	2090	315	136	429	92	260	239	

18	1.	1196	137	1641	409	165	675	95	104	99
	2.	1083	152	1614	816	83	675	212	47	99
	3.	1065	154	1641	415	163	675	168	59	99
19.	1.	820	255	2090	407	210	854	82	162	133
	2.	358	584	2090	383	223	854	101	132	133
	3.	915	228	2090	420	203	854	104	128	133

---

TABLE-V.A-

Sr. No.	District.	Food crops (Contd)						
		Bajri Kharif		Current	Standard		Bailey Condition factor	
		Stand- ared.	Condi- tion factor			Irri- gated	Unirr. gated.	Irri- gated
1	2	6					7	
1.	Ahmedabad	841	71	601	942	-	20	-
2.	Banaskantha	841	107	902	-	942	-	67
3.	Baroda	1087	53	572	-	-	-	-
4.	Broach	785	73	572	-	-	-	-
5.	Bulsar	-	-	-	-	-	-	-
6.	Dangs.	-	-	-	-	-	-	-
7.	Gandhinagar	841	68	572	-	-	-	-
8.	Kaira	1087	58	635	-	1365	-	20
9.	Mchsana	841	82	689	-	942	-	67
10.	Panchmahals	919	62	572	-	538	-	56
11.	Sabarkantha	841	51	430	-	942	-	57
12.	Surat	673	85	572	-	-	-	-
13.	Amreli	841	98	828	-	-	-	-
14.	Bhavoagar	-	-	-	-	-	-	-
15.	Jamnagar	-	-	-	-	-	-	-
16.	Junagadh	-	-	-	-	-	-	-
17.	Kutch	-	-	-	-	942	-	63
18.	Rajkot	-	-	-	-	-	-	-
19.	Surendranagar	-	-	-	-	-	-	-
Gujarat State:				723				

(Contd)

Current		Maize			Ragi		Italian millets.				
Irri- gated	Unirri- gated.	Stand ard.	Condi factor	Curr- ent.	Stand- ard.	Condi tion factor	Current	Stand- ard.	Condi- tion factor	Curr- ent	
		8			9		10				
1.	188	-	-	-	1614	56	904	-	-	-	
2.	-	631	1211	64	776	-	-	1519	50	757	
3.	-	-	1177	66	776	1440	63	904	-	-	
4.	-	-	1121	69	776	1016	89	904	846	50	575
5.	-	-	1300	60	776	1345	67	904	-	-	
6.	-	-	807	96	776	1009	90	904	-	-	
7.	-	-	-	-	-	-	-	-	-	-	
8.	-	273	1177	66	776	1614	89	904	-	-	
9.	-	631	1211	64	776	1614	56	904	-	-	
10.	-	301	1121	68	764	1121	81	904	-	-	
11.	-	537	1211	57	686	1614	56	904	1513	67	1013
12.	-	-	1300	60	776	1345	67	904	-	-	
13.	-	-	1211	69	776	-	-	-	-	-	
14.	-	-	224	346	776	-	-	-	560	50	280
15.	-	-	224	346	776	-	-	-	-	-	
16.	-	-	224	346	776	-	-	-	-	-	
17.	-	593	1211	64	776	-	-	-	-	-	
18.	-	-	224	346	776	-	-	-	-	-	
19.	-	-	-	-	-	-	-	-	-	-	
G. S.	474			744			904			833	



Table- A-V

Sr. No.	District.	Food crops (Contd)								
		Kodra			Common millets.			Little millets.		
		Stand-ard.	Condi-tion factor	Curr-ent.	Stand-ard.	Condi-tion factor	Curr-ent.	Stand-ard.	Condi-tion factor	Curr-ent.
	11		12			13				
1.	Abmedabad	1121	73	817	-	-	-	-	-	-
2.	Banaskantha	1121	73	817	1513	50	757	1513	42	635
3.	Baroda	1429	57	817	-	-	-	-	-	-
4.	Broach	1177	69	817	-	-	-	-	-	-
5.	Bulsar	1255	65	817	-	-	-	-	-	-
6.	Dangs.	1009	81	817	-	-	-	673	75	505
7.	Gandhinagar	1121	73	817	1513	67	1014	-	-	-
8.	Kaira	1429	57	817	1367	50	684	-	-	-
9.	Mehsana	1121	73	817	1513	50	757	1513	42	635
10.	Panchmahals	1267	64	817	1267	50	634	1267	50	634
11.	Sabarkantha	1121	73	817	1513	55	832	1513	63	953
12.	Surat	1255	65	817	-	-	-	-	-	-
13.	Amreli	-	-	-	-	-	-	-	-	-
14.	Bhavnagar	-	-	-	-	-	-	-	-	-
15.	Jamnagar	-	-	-	-	-	-	-	-	-
16.	Junagadh	-	-	-	1513	50	168	-	-	-
17.	Kutch	-	-	-	-	-	-	-	-	-
18.	Rajkot	-	-	-	-	-	-	-	-	-
19.	S'nagar	-	-	-	-	-	-	-	-	-
Gujarat State.				817			716			638

(Contd)

	Vari			Sava			Banti			Bhadli		
	Stand ard.	Condi tion factor	Curr- ent.	Stand ard.	Condi tion factor	Curr- ent.	Stand ard.	Condi- tion factor	Curr- ent	Std.	Condi tion factor	Curr- ent.
	14			15			16			17		
1.	-	-	-	-	-	-	560	39	218	-	-	-
2.	448	42	188	-	-	-	448	47	211	-	-	-
3.	-	-	-	-	-	-	1513	49	741	1513	50	757
4.	-	-	-	-	-	-	1149	49	563	1177	50	589
5.	1166	75	875	-	-	-	1166	67	781	-	-	-
6.	673	75	505	673	67	451	628	67	421	673	67	451
7.	-	-	-	-	-	-	-	-	-	-	-	-
8.	-	-	-	-	-	-	560	39	306	-	-	-
9.	1513	42	635	-	-	-	785	47	527	-	-	-
10.	-	-	-	-	-	-	1121	50	723	1446	50	723
11.	-	-	-	-	-	-	1446	32	484	-	-	-
12.	-	-	-	1040	75	1135	1513	67	770	1166	67	781
13.	-	-	-	-	-	-	-	-	-	-	-	-
14.	-	-	-	-	-	-	-	-	-	-	-	-
15.	-	-	-	-	-	-	-	-	-	-	-	-
16.	-	-	-	-	-	-	-	-	-	-	-	-
17.	-	-	-	-	-	-	-	-	-	-	-	-
18.	-	-	-	-	-	-	-	-	-	-	-	-
19.	-	-	-	-	-	-	785	25	196	-	-	-
<b>G. S.</b>			<b>627</b>			<b>579</b>			<b>430</b>			<b>684</b>

Table- V-A.

Sr. No.	District	Food Crops (Contd)							
		Other kb. cereals.			Other rabi cereals.			Gram	
		Stand-ard.	Condi-tion factor	Curr-ent.	Stand-ard.	Condi-tion factor	Curr-ent.	Stand-ard.	Condi-tion factor
	18		19				20		
1.	Ahmedabad	-	-	-	-	-	-	560	156
2.	Banaskantha	449	47	211	942	67	631	560	156
3.	Baroda	1514	50	757	-	-	-	560	156
4.	Broach	1178	50	589	-	-	-	560	156
5.	Bulsar	-	-	-	-	-	-	560	156
6.	Dangs.	-	-	-	-	-	-	560	156
7.	Gandhinagar	-	-	-	-	-	-	-	-
8.	Kaira	-	-	-	1365	20	273	560	156
9.	Mehsana	-	-	-	942	67	631	560	156
10.	Panchmahals	1446	50	723	538	56	301	673	135
11.	Sabarkantha	1513	32	484	942	57	537	560	156
12.	Surat	1149	67	770	-	-	-	560	156
13.	Amreli	-	-	-	-	-	-	560	156
14.	Bhavnagar	-	-	-	-	-	-	336	260
15.	Jamnagar	-	-	-	-	-	-	-	-
16.	Junagadh	-	-	-	-	-	-	336	260
17.	Kutch	-	-	-	-	-	-	-	-
18.	Rajkot	-	-	-	-	-	-	336	260
19.	S'negar	784	25	196	-	-	-	224	391
Gujarat State :				678			455		

(Contd.)

	Gram Current	Green gram				Current		Tur		
		Stand ard.		Condition factor		Irri.	unirri.	Stand ard.	Condi- tion factor	Current.
		irri.	unirri.	Irri.	unirri.					
				21				22		
1.	875	-	224	-	29	-	65	628	29	170
2.	875	-	448	-	51	-	228	628	50	314
3.	875	-	572	=	33	-	189	773	45	348
4.	875	-	392	-	33	-	129	729	45	328
5.	875	-	560	-	72	-	403	762	71	541
6.	875	-	-	-	-	-	-	1076	71	764
7.	-	-	224	-	67	-	172	628	58	364
8.	875	-	392	-	29	-	114	773	29	224
9.	875	-	448	-	51	-	228	628	50	314
10.	911	-	572	-	53	=	303	897	60	538
11.	875	628	572	67	54	421	309	628	60	377
12.	875	-	560	-	72	-	403	762	71	541
13.	875	-	224	-	50	-	112	-	-	-
14.	875	-	336	-	49	-	165	224	50	112
15.	-	-	224	-	40	-	90	-	-	-
16.	875	-	224	-	64	-	143	-	-	-
17.	-	-	448	-	35	-	157	-	-	-
18.	875	-	336	-	34	-	114	-	-	-
19.	875	-	336	-	41	-	138	-	-	-
	893						184			402

Table-V-A.

Sr. No.	District.	Food crops (Contd).								
		Black gram			Horse gram			Masur		
		Stand- ard.	Condi- tion factor	Curr- ent.	Stand- ard.	Condi- tion factor	Curr- ent.	Stand- ard.	Condi- tion factor	Curr- ent.
		23			24			25		
1.	Ahmedabad	168	25	42	-	-	-	-	-	-
2.	Banaskantha	336	47	158	572	47	78	-	-	-
3.	Baroda	572	48	275	572	48	275	-	-	-
4.	Broach	392	48	188	-	-	-	-	-	-
5.	Bulsar	560	64	358	-	-	-	-	-	-
6.	Dangs.	673	64	431	-	-	-	-	-	-
7.	Gandhinagar	168	50	84	-	-	-	-	-	-
8.	Kaira	336	25	84	-	-	-	-	-	-
9.	Mehsana	336	47	269	-	-	-	-	-	-
10.	Panchmahals	572	52	297	572	50	286	-	-	-
11.	Sabarkantha	572	69	395	-	-	-	-	-	-
12.	Surat	560	64	358	-	-	-	605	64	387
13.	Amreli	314	61	192	314	62	195	-	-	-
14.	Bhavnagar	448	50	224	448	48	215	-	-	-
15.	Jamnagar	280	30	84	448	43	193	-	-	-
16.	Junagadh	448	68	305	448	67	300	-	-	-
17.	Kutch	336	35	118	337	35	118	-	-	-
18.	Rajkot	291	34	99	448	40	179	-	-	-
19.	Surendranagar	291	45	131	247	45	111	-	-	-
	Gujarat State:			300			175			387

Conte												
Math			Val			Chavli			Watana			
Stand- ard.	Condi- tion factor	Curr- ent.	Stand- ard.	Condi- tion factor	Curr- ent.	Stand- ard.	Cond- ition factor	Curr- ent	Std.	Condi- tion factor	Curr- ent.	
26			27			28			29			
1.	280	23	64	-	-	-	280	24	67	-	-	-
2.	448	47	211	448	50	224	448	49	220	-	-	-
3.	448	31	139	897	35	314	448	38	170	-	-	-
4.	572	31	177	392	35	137	572	38	217	572	31	177
5.	-	-	-	953	64	610	785	72	565	785	71	557
6.	-	-	-	-	-	-	448	72	323	-	-	-
7.	280	67	188	-	-	-	280	67	188	-	-	-
8.	336	23	77	224	29	224	168	24	40	572	24	137
9.	897	47	422	639	50	286	336	46	280	-	-	-
10.	572	39	223	572	64	366	572	49	280	572	49	280
11.	572	50	286	-	-	-	572	47	269	-	-	-
12.	-	-	-	953	64	610	785	72	565	785	71	557
13.	224	57	128	572	67	383	-	-	-	-	-	-
14.	224	46	103	-	-	-	-	-	-	-	-	-
15.	224	30	67	-	-	-	-	-	-	-	-	-
16.	336	56	188	336	73	245	-	-	-	-	-	-
17.	448	35	157	448	45	202	-	-	-	-	-	-
18.	135	45	61	560	37	207	-	-	-	-	-	-
19.	224	44	99	-	-	-	-	-	-	-	-	-
		184		554		237		300				

Table- V-A

Sr. No.	District.	Food crops (Contd)								
		Lang			Sugarcane			Potato		
		Stand-ard.	Condi-tion factor	Curr-ent.	Stand-ard.	Condi-tion factor	Curr-ent.	Stand-ard.	Condi-tion factor	Curr-ent.
1	2	30			31			32		
1.	Ahmedabad	-	-	-	6725	50	3362	-	-	25731
2.	Banskantha	-	-	-	6725	50	3362	-	-	28731
3.	Baroda	572	27	154	6725	68	4573	-	-	25731
4.	Broach	785	27	212	7846	68	5335	-	-	25731
5.	Bulsar	605	60	363	7946	73	5728	-	-	25731
6.	Dangs.	-	-	-	-	-	-	-	-	-
7.	Gandhinagar	-	-	-	-	-	-	-	-	25731
8.	Kaira	-	-	-	6725	50	3362	28877.5	86	24906
9.	Mehsana	-	-	-	6725	50	3362	-	-	25731
10.	Panchmahals	-	-	-	5604	70	3923	-	-	-
11.	Satarkantha	-	-	-	6725	73	4909	-	-	-
12.	Surat	-	-	-	7846	73	5728	-	-	-
13.	Amreli	-	-	-	6725	92	6187	-	-	-
14.	Bhavnagar	-	-	-	7532	48	3615	-	-	25731
15.	Jamnagar	-	-	-	7532	61	4595	-	-	25731
16.	Junagadh	-	-	-	7532	74	5574	-	-	-
17.	Kutch	-	-	-	6725	49	3295	-	-	25731
18.	Rajkot	-	-	-	7532	60	4519	-	-	-
19.	S'nagar	-	-	-	7532	75	5549	-	-	-
Gujarat State.		218			5323			-	-	26250

(Contd)

	Other kh. pulses.			Chillies.			Fennel.			Cumin		
	Stand- ard.	Condi- tion factor.	Curr- ent.	Stand- ard.	Condi- tion factor	Curr ent.	Stand- ard.	Condi- tion factor	Curr- ent.	Stand ard	Condi- tion factor.	Curr- ent.
	33			34			35			36		
1.	-	-	-	1121	29	303	-	-	1101	-	-	-
2.	-	-	-	1121	54	605	-	-	1101	558.1	129	721
3.	-	-	-	1121	60	672	-	-	-	-	-	-
4.	-	-	-	1121	60	672	-	-	-	-	-	-
5.	-	-	-	1121	64	717	-	-	-	-	-	-
6.	-	-	-	1121	64	717	-	-	-	-	-	-
7.	-	-	-	1121	75	841	-	-	1101	-	-	-
8.	-	-	-	1121	29	303	-	-	1101	-	-	691
9.	-	-	-	1121	54	605	1527.8	109	1661	617.8	104	645
10.	-	-	-	1121	54	605	-	-	-	-	-	-
11.	-	-	-	1121	46	516	-	-	1101	-	-	691
12.	-	-	-	1121	64	717	-	-	-	-	-	-
13.	-	-	-	897	64	574	-	-	-	-	-	-
14.	224	46	103	897	66	592	-	-	-	-	-	-
15.	-	-	-	897	68	610	-	-	-	-	-	-
16.	-	-	-	897	73	655	-	-	-	-	-	-
17.	-	-	-	897	51	457	-	-	-	-	-	691
18.	-	-	-	897	48	431	-	-	-	-	-	-
19.	-	-	-	897	74	664	-	-	-	-	-	-
			103	-	-	618	-	-	1496	-	-	687



TABLE-V.A-

Sr. No.	District.	Non-Food Crops.									
		Cotton					Groundnut			Sesamum	
		Standard.		Condi. factor	Curr-ent.	Curr-ent.	Kharif		Curr-ent.	Stand-ard.	Condi. factor.
		Irrirri	Unirri.				Std.	Condi. factor			
37					38			39			
1.	Ahmedabad	291	151	53	103	155	897	95	854	448	52
2.	Banaskantha	291	151	73	140	212	897	95	854	448	106
3.	Baroda	291	151	51	99	149	1121	76	854	448	52
4.	Broach	291	151	24	47	71	1121	76	854	448	52
5.	Bulsar	291	148	73	140	212	1121	76	854	-	-
6.	Dangs.	-	-	-	-	-	785	109	854	-	-
7.	Gandhinagar	291	151	73	140	212	897	95	854	448	52
8.	Kaira	291	151	83	160	242	1121	76	854	448	60
9.	Mehsana	291	151	76	146	221	897	95	854	448	44
10.	Panchmahals	291	151	73	140	212	1121	76	854	448	52
11.	Sabarkantha	291	151	77	148	223	897	88	787	448	42
12.	Surat	291	148	33	65	96	1121	76	854	448	52
13.	Amreli	151	151	140	140	212	897	69	615	448	79
14.	Bhavnagar.	-	-	-	-	-	-	-	-	168	188
15.	Jamnagar	-	-	-	-	-	-	-	-	168	139
16.	Junagadh	-	-	-	-	-	-	-	-	168	139
17.	Kutch	-	-	-	-	-	-	-	-	448	90
18.	Rajkot	-	-	-	-	-	-	-	-	168	139
19.	Surendranagar	-	-	-	-	-	-	-	-	168	104
Gujarat State:						157			789		

(Contd)

	Rape			Mustard.			Castor			Tobacco			
	Curr-ent.	Stand-ard.	Condi. factor.	Curr-ent.	Stand-ard.	Condi. factor	Curr-ent.	S.and-ard.	Condi. factor	Curr-ent.	Stand-ard.	Condi. factor	Curr-ent.
	40			41			42			43			
1.	234	-	-	-	729	46	335	560	162	908	1457	75	1089
2.	473	729	68	496	729	68	496	560	105	587	1457	75	1089
3.	234	-	-	-	-	-	-	560	162	908	1457	87	1274
4.	234	-	-	-	-	-	-	560	162	908	785	139	1089
5.	-	-	-	-	-	-	-	560	162	908	-	-	-
6.	-	-	-	-	-	-	-	-	-	-	-	-	-
7.	234	-	-	-	729	75	547	560	162	908	1457	75	1089
8.	271	-	-	-	729	46	335	560	162	908	1457	105	1536
9.	198	729	68	496	729	68	496	560	235	1317	1457	75	1089
10.	234	-	-	-	-	-	-	560	162	908	1905	57	1089
11.	186	729	61	445	729	64	467	560	128	719	1457	75	1089
12.	234	-	-	-	-	-	-	560	162	908	-	-	-
13.	352	-	-	-	-	-	-	560	162	908	-	-	-
14.	315	-	-	-	364	50	182	224	405	908	-	-	-
15.	234	-	-	-	-	-	-	224	405	908	-	-	-
16.	234	-	-	-	-	-	-	224	405	908	-	-	-
17.	405	-	-	-	-	-	-	560	139	779	-	-	-
18.	234	-	-	-	-	-	-	224	405	908	-	-	-
19.	174	-	-	-	-	-	-	-	-	-	-	-	-
	296			496			490			920			1430

Table-

## Total out turn of principal crops in tonnes in each district of

Sr. No.	District.	Food crops.							Total
		Paddy (rice)	Wheat Irrigated	Unirrigated.	Bari-ey	Jowar:			
1	2	3	4	5	6a	6b	6c	6	
1.	Ahmedabad	330	562	632	2	508	68	-	576
2.	Banaskantha	6	807	44	17	715	56	-	771
3.	Baroda	403	232	4	-	46	323	-	369
4.	Broach	176	78	104	-	113	252	-	365
5.	Bulsar	1324	101	-	-	102	-	-	102
6.	Dangs.	46	1	-	-	2	-	-	2
7.	Gandhinagar	10	107	-	-	31	-	-	31
8.	Kaira	675	657	150	*	68	26	-	94
9.	Mehsana	81	1757	89	11	497	-	-	497
10.	Panchmahals	848	230	190	8	20	85	-	105
11.	Sabarkantha	166	724	6	5	101	9	-	110
12.	Surat	548	207	10	-	656	175	-	831
	Baroda divn :	4613	5463	1229	43	2859	994	-	3853
13.	Amreli	14	252	4	-	150	1	-	151
14.	Bhavnagar	16	372	26	-	259	26	-	285
15.	Jamnagar	9	114	*	-	143	4	-	147
16.	Junagadh	49	438	-	-	164	215	-	379
17.	Kutch	-	179	*	2	197	-	-	197
18.	Rajkot	19	79	-	-	102	-	-	102
19.	S'nagar	2	98	106	-	181	-	-	181
	Rajkot Dvn :	109	1532	136	2	1196	246	-	1442
	Gujarat State :	4722	6995	1365	45	4055	1240	-	5295

\* Production less than hundred metric tonnes.

V-11

Gujarat State in the year 1973-74.				Production in '00' M. T.						
	Bajri			Maize	Ragi	Ittali- an mill ets.	Kodra	Little millets	Common millets.	
	Kharif	Rabi	Summ- er							Total
	7a	7b	7c	7	8	9	10	11	12	13
1.	538	-	-	538	-	1	-	11	-	-
2.	3889	-	-	3889	112	-	3	3	45	17
3.	84	-	-	84	129	8	-	148	-	-
4.	96	-	-	96	17	3	1	27	-	-
5.	-	-	-	-	1	149	-	24	-	-
6.	-	-	-	-	3	137	-	13	7	-
7.	95	-	-	95	-	-	-	1	-	1
8.	918	-	-	918	84	27	-	164	-	*
9.	1661	-	-	1661	7	-	-	1	7	28
10.	243	-	-	243	1178	92	-	191	55	9
11.	298	-	-	298	559	2	1	48	6	3
12.	11	-	-	11	4	34	-	41	-	-
	7833	-	-	7833	2094	453	5	672	120	58
13.	1061	-	-	1061	12	-	-	-	-	-
14.	1580	-	-	1580	2	-	*	-	-	-
15.	617	-	-	617	3	-	-	-	-	-
16.	699	-	-	699	6	-	-	-	-	*
17.	1282	-	-	1282	2	-	-	-	-	-
18.	1000	-	-	1000	2	-	-	-	-	-
19.	800	-	-	800	-	-	-	-	-	-
	7039	-	-	7039	27	-	-	-	-	-
	14872	-	-	14872	2121	453	5	672	120	58

Table V-B

Sr. No.	District.	Food crops. (Contd.)							Total
		Other cereals.				Other			
		Vari	Bhadli	Sava	Banti.	Kharif	Rabi	Summer	
1	2	14a	14b	14c	14d	14e			
1.	Ahmedabad	-	-	-	15	-	-	-	-
2.	Banaskantha	*	-	-	12	2	2	-	4
3.	Baroda	-	4	-	4	77	-	-	77
4.	Broach	-	2	-	6	6	-	-	6
5.	Bulsar	22	-	-	1	-	-	-	-
6.	Dangs	24	1	6	5	-	-	-	-
7.	Gandhinagar	-	-	-	-	-	-	-	-
8.	Kaira	-	-	-	*	-	1	-	1
9.	Mehsana	1	-	-	38	-	2	-	2
10.	Panchmahals	-	2	-	42	25	*	-	25
11.	Sabarkantha	-	-	-	10	5	*	-	5
12.	Surat	-	4	5	5	1	-	-	1
	Baroda Dvn :	47	13	11	138	116	5	-	121
13.	Amreli	-	-	-	-	-	-	-	-
14.	Bhavnagar	-	-	-	-	-	-	-	-
15.	Jamnagar	-	-	-	-	-	-	-	-
16.	Junagadh	-	-	-	-	-	-	-	-
17.	Kutch	-	-	-	-	-	-	-	-
18.	Rajkot	-	-	-	-	-	-	-	-
19.	Surendranagar	-	-	-	4	*	-	-	-
	Rajkot Dvn :	-	-	-	4	-	-	-	-
	Gujarat State.	47	13	11	142	116	5	-	121

\* = Production less than hundred M. T.

(Contd)

	Total	Total cereals (Col. 3 to 14)	Gram	Green gram	Tur	Black gram	Horse gram	Masur	Math
	14	15	16	17	18	19	20	21	22a
1.	15	2667	48	2	4	*	-	-	2
2.	16	5730	34	68	11	3	*	-	41
3.	85	1462	22	1	57	20	1	-	6
4.	14	881	6	1	41	8	-	-	2
5.	23	1724	8	2	37	25	-	-	-
6.	36	245	1	-	25	16	-	-	-
7.	-	245	-	3	6	*	-	=	2
8.	1	2770	14	4	28	1	-	-	3
9.	41	4180	69	19	25	3	-	-	30
10.	69	3218	341	4	60	24	*	-	4
11.	15	1943	53	9	21	13	-	-	14
12.	15	1701	16	8	89	28	-	*	-
	330	26766	612	121	404	141	1	*	104
13.	-	1494	8	1	-	3	*	-	-
14.	-	2281	3	2	*	5	3	-	*
15.	-	890	-	*	=	-	*	-	*
16.	-	1571	1	1	-	3	-	-	1
17.	-	1662	-	117	-	*	*	-	58
18.	-	1202	2	1	-	*	2	-	*
19.	4	1191	39	2	-	*	1	-	5
	4	10291	53	124	-	11	6	-	64
	334	37057	665	245	404	152	7	*	168

Table-V-B

Sr. No.	District.	Food crops. (Contd)							
		Other pulses				Other			Total
		Val	Chavli,	Watana	Lang	Kharif	Rabi	Summ- er	
1	2	22b	22c	22d	22e	22f	22		
1.	Ahmedabad	-	*	-	-	-	-	-	2
2.	Banaskantha	1	13	-	-	-	-	-	55
3.	Baroda	3	*	-	*	-	-	-	9
4.	Broach	1	*	*	21	-	-	-	24
5.	Bulsar	83	1	1	1	-	-	-	86
6.	Dangs.	-	1	-	-	-	-	-	1
7.	Gandhinagar	-	2	-	-	-	-	-	4
8.	Kaira	2	1	*	-	-	-	-	6
9.	Mehsana	1	7	-	-	-	-	-	38
10.	Panchmahals	3	1	1	-	-	-	-	9
11.	Sabarkantha	-	2	-	-	-	-	-	16
12.	Surat	71	5	1	-	-	-	-	77
	Baroda Dvn :	165	33	3	22	-	-	-	327
13.	Amreli	*	-	-	-	-	-	-	-
14.	Bhavnagar	-	-	-	-	*	-	-	*
15.	Jamnagar	-	-	-	-	-	-	-	-
16.	Junagadh	*	-	-	-	-	-	-	1
17.	Kutch	*	-	-	-	-	-	-	58
18.	Rajkot	*	-	-	-	-	-	-	-
19.	Surendranagar	-	-	-	-	-	-	-	5
	Rajkot Dvn :	-	-	-	-	*	-	-	* 64
	Gujarat State:	165	33	3	22	*	-	-	* 391

(Contd)

	Total pulses. (col. 16 to 22)	Total food grains (col. 15+23)	Sugarcane	Potato	Betelnuts	Cardamoms.
	23	24	25	26	27	28
1.	56	2723	25	7	-	-
2.	171	5901	42	317	-	-
3.	110	1572	20	70	-	-
4.	80	961	10	6	-	-
5.	158	1882	231	2	-	-
6.	43	288	-	-	-	-
7.	13	258	-	5	-	-
8.	53	2823	36	385	-	-
9.	154	4334	4	78	-	-
10.	438	3656	3	9	-	-
11.	112	2055	22	4	-	-
12.	218	1919	1023	1	-	-
	1606	28372	1416	884	-	-
13.	12	1506	546	-	-	-
14.	13	2294	101	4	-	-
15.	*	890	89	12	-	-
16.	6	1577	547	-	-	-
17.	175	1837	10	120	-	-
18.	5	1207	328	-	-	-
19.	47	1238	8	-	-	-
	258	10549	1629	136	-	-
	1864	38921	3045	1020	-	-



Table- V-B.

No.		Food crops (Contd.)			
		Chillies	Fennel	Cumin	Termeric.
1	2	29	30	31	32
1.	Ahmedabad	1	3	*	-
2.	Banaskantha	4	1	222	-
3.	Baroda	2	-	-	-
4.	Broach	2	-	-	-
5.	Bulsar	8	-	-	-
6.	Dangs.	1	-	-	-
7.	Gandhinagar	7	6	-	-
8.	Kaira	2	10	1	-
9.	Mehsana	11	95	156	-
10.	Pauchmahals	6	-	-	-
11.	Sabarkantha	3	6	2	-
12.	Surat	8	-	-	-
	Baroda Dvn.	55	121	381	-
13.	Amreli	7	-	-	-
14.	Bhavnagar	19	-	-	-
15.	Jamnagar	7	-	-	-
16.	Junagadh	6	-	-	-
17.	Kutch	1	-	1	-
18.	Rajkot	1	-	-	-
19.	Surendranagar	1	-	-	-
	Rajkot Dvn :	42	-	1	-
	Gujarat State :	97	121	382	-

(Contd.)

Non-Food Crops. Cotton (Varietywise)					
	Digvijay	3943	V. 797	Sanjay (C. J. 73)	Wagad
	33-a	33-b	33-c	33-d	33-e
1.	-	-	1377	-	-
2.	-	-	241	-	-
3.	674	-	-	-	-
4.	243	-	-	-	-
5.	107	8	-	-	-
6.	-	-	-	-	-
7.	-	-	102	-	-
8.	383	-	6	-	-
9.	-	-	1282	-	-
10.	200	-	-	-	-
11.	20	-	-	-	-
12.	115	12	-	-	-
	1742	20	3008	-	-
13.	-	-	-	284	-
14.	-	-	1	777	-
15.	-	-	11	-	-
16.	-	-	48	-	-
17.	-	-	764	-	-
18.	-	-	182	-	-
19.	-	-	700	70	512
	-	-	1706	1131	512
	1742	20	4714	1131	512

Table V-B

Sr. No.	District	Non-food crops.			I. A. N: 579/148
		Deviraj (Co2)	G1jarat 67	Hybrid 4.	
1	2	33-f	33-g	33-h	33-i
1.	Ahmedabad	143	-	47	1
2.	Banaskantha	-	-	16	-
3.	Baroda	329	-	1295	1
4.	Broach	11	-	600	6
5.	Bulsar	-	-	40	-
6.	Dangs.	-	-	-	-
7.	Gandhinagar	3	-	18	-
8.	Kaira	1	-	707	-
9.	Mehsana	24	20	400	-
10.	Panchmahals	132	=	237	=
11.	Sabarkantha	41	28	1575	3
12.	Surat	-	-	343	9
	Baroda Dvn :	684	48	5278	20
13.	Amreli	212	-	3	-
14.	Bhavnagar	40	=	8	-
15.	Jamnagar	250	-	3	-
16.	Junagadh	348	-	55	-
17.	Kutch	-	276	50	-
18.	Rajkot	377	-	80	-
19.	S'nagar	1091	22	3	-
	Rajkot Dvn :	2318	298	202	-
	Gujarat State :	3002	346	5480	20

Note : Production of Cotton is in '00 bales each of 180 kgs.

(Contd)

	MCU. 5	S. R. T. I	Other	Total
	33-j	33-k	33-l	33
1.	1	-	-	1569
2.	-	-	-	257
3.	14	-	-	2313
4.	87	1	-	948
5.	-	-	-	155
6.	-	-	-	-
7.	-	-	-	123
8.	-	-	-	1097
9.	-	-	-	1726
10.	1	-	-	570
11.	3	-	-	1670
12.	15	-	-	494
	121	1	-	10922
13.	-	-	-	499
14.	-	-	-	826
15.	-	-	40	364
16.	-	-	124	575
17.	-	-	-	1090
18.	-	-	99	738
19.	-	-	-	2398
	-	-	263	6430
	121	1	263	17352

TABLE-V.-B

Sr. No.	District.	Non-Food Crops. (Contd)							
		Jute	Sann hemp	Gyayal	Amba-di	Coir	Groundnut		Total
1	2	34	35	36	37	38	Kharif	Summer	
1.	Abmedabad	-	-	-	-	-	39	N-A	39
2.	Banaskantha	-	-	-	-	-	30	-	30
3.	Baroda	-	-	-	-	-	126	-	126
4.	Broach	-	-	-	-	-	59	-	59
5.	Bulsar	-	-	-	-	-	26	-	26
6.	Dangs.	-	-	-	-	-	8	-	8
7.	Gandhinagar	-	-	-	-	-	5	-	5
8.	Kaira	-	-	-	-	-	121	-	121
9.	Mehsana	-	-	-	-	-	83	-	83
10.	Panchmahals	-	-	-	-	-	305	-	305
11.	Sabarkantha	-	-	-	-	-	576	-	576
12.	Surat	-	-	-	-	-	270	-	270
	Baroda Dvn :	-	-	-	-	-	1648	-	1648
13.	Amreli	-	-	-	-	-	1360	-	1360
14.	Bhavnagar	-	-	-	-	-	1193	-	1193
15.	Jamnagar	-	-	-	-	-	2059	-	2059
16.	Junagadh	-	-	-	-	-	4466	-	4466
17.	Kutch	-	-	-	-	-	220	-	220
18.	Rajkot	-	-	-	-	-	2322	-	2322
19.	Surendranagar	-	-	-	-	-	144	-	144
	Rajkot Dvn.	-	-	-	-	-	11764	-	11764
	Gujarat State:	-	-	-	-	-	13412	-	13412

\* Production less than hundred. M. T.

(Contd.)

	Coconut	Sesamum	Rape	Mustard.	Linseed	Castor	Soya-been	Total oilseeds	Indigo	Tobacco	Isabgul
	40	41	42	43	44	45	46	47	48	49	50
1.	-	10	-	7	-	39	-	95	-	13	N-A
2.	-	61	27	133	-	126	-	377	-	1	-
3.	-	5	-	-	-	8	-	139	-	266	-
4.	-	12	-	-	-	12	-	83	-	4	-
5.	-	-	-	-	-	7	-	33	-	-	-
6.	-	-	-	-	-	-	-	8	-	-	-
7.	-	1	-	2	-	14	-	22	-	3	-
8.	-	29	-	3	-	19	-	172	-	819	-
9.	-	16	34	210	-	337	-	680	-	27	-
10.	-	9	-	-	-	5	-	319	-	26	-
11.	-	13	*	2	-	48	-	639	-	1	-
12.	-	3	-	-	-	12	-	285	-	-	-
	-	159	61	357	-	627	-	2852	-	1160	-
13.	-	46	-	-	-	7	-	1413	-	-	-
14.	-	47	-	-	-	1	-	1241	-	-	-
15.	-	7	-	-	-	8	-	2074	-	-	-
16.	-	4	-	-	-	2	-	4472	-	-	-
17.	-	60	-	-	-	82	-	362	-	-	-
18.	-	6	-	-	-	1	-	2329	-	-	-
19.	-	22	-	-	-	-	-	166	-	-	-
	-	192	-	-	-	101	-	12057	-	-	-
	-	351	61	357	-	728	-	14909	-	1160	-

Table-

Statement showing district wise crop wise area, production and yield per

Sr. No.	District.	Paddy			Wheat	
		Area	Prod.	Yshec.	Area	Prod.
1.	Ahmedabad	-	-	-	-	-
2.	Banaskantha	-	-	-	-	-
3.	Baroda	1	1	905	-	-
4.	Broach	6	6	1016	1	1
5.	Bulsar	3	4	1434	-	-
6.	Dangs.	*	*	*	*	*
7.	Gandhinagar	-	-	-	-	-
8.	Kaira	1	1	970	-	-
9.	Mehsana	-	-	-	-	-
10.	Panchmahals	29	26	902	1	2
11.	Sabarkantha	-	-	-	-	-
12.	Surat	4	4	1051	1	2
13.	Amreli	-	-	-	-	-
14.	Bhavnagar	-	-	-	-	-
15.	Jamnagar	-	-	-	-	-
16.	Junagadh	-	-	-	-	-
17.	Kutch	-	-	-	-	-
18.	Rajkot	-	-	-	-	-
19.	S'nagar	-	-	-	-	-
Gujarat State :		44	42	969	3	5

\* Crop wise area of Dangs district is included in table No. 4-A, 4-B Production in table No. 5-B and yield/hect. included in table No. 5-A.

No. 5 (C).

hectare of crops shown in forest during 1973-74. Gujarat State.

(Area in 'oo hec, prod. in 'oo M. T., Y/ hec. in kgs)

	Jowar				Bajri		
	Y/hec.	Area	Prod.	Y/hec.	Area	Prod.	Y/hec.
1.	-	-	-	-	-	-	-
2.	-	-	-	-	-	-	-
3.	-	-	-	-	-	-	-
4.	958	7	4	536	1	1	572
5.	-	-	-	-	-	-	-
6.	*	*	*	*	*	*	*
7.	-	-	-	-	-	-	-
8.	-	-	-	-	-	-	-
9.	-	-	-	-	-	-	-
10.	1667	4	4	929	4	2	572
11.	-	-	-	-	-	-	-
12.	1973	8	6	774	-	-	-
13.	-	-	-	-	-	-	-
14.	-	-	-	-	-	-	-
15.	-	-	-	-	-	-	-
16.	-	1	1	806	3	3	1085
17.	-	-	-	-	-	-	-
18.	-	-	-	-	-	-	-
19.	-	-	-	-	-	-	-
	1533	20	15	723	8	6	764



Table

Sr. No.	Dis. rict.	Maize			Ragi		
		Area	Prod.	Y/hect.	Area	Prod.	Y/hect.
1.	Ahmedabad	-	-	-	-	-	-
2.	Banaskantha	1	1	776	-	-	-
3.	Baroda	1	1	776	-	-	-
4.	Broach	3	2	776	-	-	-
5.	Bulsar	-	-	-	5	5	904
6.	Dangs.	*	*	*	*	*	*
7.	Gandhinagar	-	-	-	-	-	-
8.	Kaira	1	1	776	-	-	-
9.	Mehsana	-	-	-	-	-	-
10.	Panchmahals	37	28	764	-	-	-
11.	Sabarkantha	-	-	-	-	-	-
12.	Surat	1	1	776	2	2	904
13.	Amreli )						
14.	Bhavnagar )						
15.	Jamnagar )						
16.	Junagadh )						
17.	Kutch )						
18.	Rajkot )						
19.	Surendranagar )						
Gujarat State:		44	34	766	7	7	904

## No. 5 (C).

	Kodra			Banti		
	Area	Prod.	Y/hect.	Area	Prod.	Y/hect.
1.	-	-	-	-	-	-
2.	-	-	-	-	-	-
3.	1	1	817	-	-	-
4.	2	2	817	2	1	563
5.	-	-	-	-	-	-
6.	*	*	*	*	*	*
7.	-	-	-	-	-	-
8.	-	-	-	-	-	-
9.	-	-	-	-	-	-
10.	31	35	817	3	2	723
11.	-	-	-	-	-	-
12.	2	2	817	-	-	-
13.	)					
14.	)					
15.	)					
16.	) -	-	-	-	-	-
17.	)					
18.	)					
19.	)					
	36	30	817	5	3	659

Sr. No.	District.	Other cereals.			Total cereals.		
		Area	Prod.	Y/hect.	Area	Prod.	Y/hect.
1.	Ahmedabad	-	-	-	-	-	-
2.	Banaskantha	-	-	-	1	1	776
3.	Baroda	2	2	757	5	5	1000
4.	Broach	4	2	589	26	19	731
5.	Bulsar	1	1	770	9	10	1111
6.	Dangs.	*	*	*	*	*	*
7.	Gandhinagar	-	-	-	-	-	-
8.	Kaira	-	-	-	2	2	1000
9.	Mehsana	-	-	-	-	-	-
10.	Panchmahals	17	12	723	126	101	802
11.	Sabarkantha	-	-	-	-	-	-
12.	Surat	1	1	770	19	18	947
13.	Amreli	-	-	-	-	-	-
14.	Bhavnagar	-	-	-	-	-	-
15.	Jamnagar	-	-	-	-	-	-
16.	Junagadh	-	-	-	4	4	1000
17.	Kutch	-	-	-	-	-	-
18.	Rajkot	-	-	-	-	-	-
19.	Surendranagar	-	-	-	-	-	-
Gujarat State :		25	18	708	192	160	832

No. 5 (C)

	Gram			Tur		
	Area	Prod.	Y/hec.	Area	Prod.	Y/hec.
1.	-	-	-	-	-	-
2.	-	-	-	-	-	-
3.	-	-	-	-	-	-
4.	-	-	-	12	4	328
5.	-	-	-	3	2	541
6.	*	*	*	*	*	*
7.	-	-	-	-	-	-
8.	-	-	-	-	-	-
9.	-	-	-	-	-	-
10.	1	1	911	4	2	538
11.	-	-	-	-	-	-
12.	-	-	-	1	1	541
13.	-	-	-	-	-	-
14.	-	-	-	-	-	-
15.	-	-	-	-	-	-
16.	-	-	-	-	-	-
17.	-	-	-	-	-	-
18.	-	-	-	-	-	-
19.	-	-	-	-	-	-
	1	1	911	20	9	413

Table-

Sr. No.	District.	Black gram			Total pulses		
		Area	Prod.	Y/hec.	Area	Prod.	Y/hec.
1.	Ahmedabad	-	-	-	-	-	-
2.	Banaskantha	-	-	-	-	-	-
3.	Baroda	1	@	275	1	@	275
4.	Broach	-	-	-	12	4	828
5.	Bulsar	1	1	358	4	3	750
6.	Dangs.	*	*	*	*	*	*
7.	Gandhinagar	-	-	-	-	-	-
8.	Kaira	-	-	-	-	-	-
9.	Mehsana	-	-	-	-	-	-
10.	Panchmahals	1	@	297	6	3	500
11.	Sabarkantha	-	-	-	-	-	-
12.	Surat	-	-	-	1	1	541
13.	Amreli	-	-	-	-	-	-
14.	Bhavnagar	-	-	-	-	-	-
15.	Jamnagar	-	-	-	-	-	-
16.	Junagadh	-	-	-	-	-	-
17.	Kutch	-	-	-	-	-	-
18.	Rajkot	-	-	-	-	-	-
19.	S'nagar	-	-	-	-	-	-
	Gujarat State.	3	1	310	24	11	448

\* Production of cotton is in '00 bales 180 kgs. lint each.  
 @ Production less than '00 M, T.

## No. 5 (C)

	Total food grains			Cotton		
	Area	Prod.	Y/hec.	Area	Prod.	Y/hec.
1.	-	-	-	-	-	-
2.	1	1	1060	-	-	-
3.	6	5	833	-	-	-
4.	38	23	605	5	2	71
5.	13	13	1000	-	-	-
6.	*	*	*	*	*	*
7.	-	-	-	-	-	-
8.	2	2	1000	-	-	-
9.	-	-	-	-	-	-
10.	132	104	788	-	-	-
11.	-	-	-	-	-	-
12.	20	19	950	1	@	96
13.	-	-	-	-	-	-
14.	-	-	-	-	-	-
15.	-	-	-	-	-	-
16.	4	4	1000	1	1	212
17.	-	-	-	-	-	-
18.	-	-	-	-	-	-
19.	=	-	-	-	-	-
	216	171	792	7	3	95

Table-

Sr. No.	District.	Gromndout			Area
		Area	Prod.	Y/hec.	
1.	Ahmedabad	-	-	-	-
2.	Banaskantha	-	-	-	-
3.	Baroda	-	-	-	-
4.	Broach	3	3	854	-
5.	Bulsar	-	-	-	1
6.	Dangs	*	*	*	*
7.	Gandhinagar	-	-	-	-
8.	Kaira	-	-	-	-
9.	Mehsana	-	-	-	-
10.	Panchmahals	5	4	854	-
11.	Sabarkantha	-	-	-	-
12.	Surat	2	2	854	-
13.	Amreli	-	-	-	-
14.	Bhavnagar	-	-	-	-
15.	Jamnagar	-	-	-	-
16.	Junagadh	3	4	1247	-
17.	Kutch	-	-	-	-
18.	Rajkot	-	-	-	-
19.	Surendranagar	-	-	-	-
	Gojarat State.	13	13	945	1

N. A : Not Available.

## No. 5 (C).

	Other oilseeds		Area	Fodder crops.	
	Prod.	Y/hect.		Prod.	Y/hect.
1.	=	-	-	N. A	N. A
2.	-	-	-	-	-
3.	-	-	5	N. A	N. A
4.	-	-	1	N. A	N. A
5.	1	854	-	-	-
6.	*	*	*	*	*
7.	-	-	-	-	-
8.	-	-	-	-	-
9.	-	-	-	-	-
10.	-	-	1	N. A	N. A
11.	-	-	-	-	-
12.	-	-	1	N. A	N. A
13.	-	-	-	-	-
14.	-	-	-	-	-
15.	-	-	-	-	-
16.	-	-	-	-	-
17.	-	-	-	-	-
18.	-	-	-	-	-
19.	-	-	=	-	-
	1	854	8	N. A	N. A



**Statement showing the Farm (Harvest) prices for certain commodities (khirf and**

Sr. No.	District	Paddy	Bajri	Maize	Ragi	Ground-nut	Castor
1.	Ahmedabad	212.91	127.14	-	-	225.00	250.00
2.	Banaskantha	205.00	81.81	142.50	-	215.00	249.89
3.	Baroda	184.45	125.81	139.87	-	241.37	220.83
4.	Broach	151.75	124.00	112.33	-	226.56	236.66
5.	Bulsar	188.75	-	-	136.23	242.00	155.37
6.	Dangs.	250.00	-	150.00	-	275.00	-
7.	Gandhinagar	-	95.00	-	-	-	270.00
8.	Kaira	166.70	120.50	133.50	133.35	218.50	200.00
9.	Mehsana	-	104.75	-	-	214.00	238.60
10.	Panchmahals	130.00	121.50	122.57	102.50	213.29	217.00
11.	Sabarkantha	168.75	123.90	149.55	-	224.00	249.50
12.	Surat	183.75	-	-	-	245.76	216.66
	Dvn.	173.78	98.13	132.44	123.40	227.51	238.20
	Wt. average.						
13.	Amreli	175.00	135.00	100.00	-	170.50	175.00
14.	Bhavnagar	-	142.00	150.00	-	250.00	-
15.	Jamnagar	151.25	134.20	120.00	-	223.20	242.50
16.	Junagadh	160.00	146.88	123.33	-	255.46	171.66
17.	Kutch	-	131.55	-	-	229.77	234.16
18.	Rajkot	180.00	138.38	144.28	-	226.07	-
19.	S'nagar	225.00	100.00	-	-	260.00	-
	Divi. Wt. Avg.	166.92	133.37	118.61	-	232.67	230.56
	Gujarat State :	173.61	113.35	132.25	123.40	231.88	237.44

No. VI

rabi season) for the year 1973-74 in Gujarat State;

( Prices in Rupees and Ps; per quintal )

	Sesamum	Kharif jowar	Rabi jowar	Tobacco	Cotton ungi- nned)	Gul (rawsu- gar.)	Chillies
1.	200.00	156.50	-	-	329.50	-	600.00
2.	323.63	90.27	130.00	-	203.33	150.00	500.00
3.	310.57	170.00	146.20	275.21	471.20	-	-
4.	375.00	164.75	148.63	-	476.87	-	-
5.	-	208.75	-	-	494.28	135.00	623.75
6.	-	-	-	-	-	-	900.90
7.	355.00	133.00	-	-	350.00	-	-
8.	320.11	138.40	128.33	312.50	476.42	170.00	650.00
9.	367.50	136.35	-	-	347.70	-	-
10.	290.83	186.67	-	-	424.57	-	-
11.	347.38	-	-	-	385.16	-	600.00
12.	-	173.07	-	-	458.00	-	-
	333.17	142.90	145.76	301.49	407.86	220.19	630.42
13.	351.00	100.00	105.00	-	250.00	130.00	540.00
14.	350.00	140.00	-	-	300.00	160.00	415.00
15.	344.60	113.77	-	-	281.87	138.33	532.50
16.	247.50	134.27	153.33	-	336.00	154.23	604.02
17.	336.83	127.27	-	-	200.66	-	-
18.	355.00	122.00	-	-	310.07	150.44	623.33
19.	368.33	177.55	-	-	270.71	-	-
	346.70	133.46	15.269	-	274.59	146.71	505.45
	338.24	139.88	148.58	301.49	360.45	160.13	566.70

Table-

Sr. No.	District.	Gram	Tur	Wheat	Barley	Rape & mustard.	Potatoes.
1.	Ahmedabad	200.00	204.17	162.50	-	-	75.85
2.	Banaskantha	199.50	167.50	148.18	104.00	274.25	77.50
3.	Baroda	197.00	188.09	148.00	-	-	-
4.	Broach	239.16	215.00	164.54	-	-	-
5.	Bulsar	140.00	141.87	200.00	-	-	108.12
6.	Dangs.	370.00	175.00	-	-	-	-
7.	Gandhinagar	-	-	160.00	-	-	-
8.	Kaira	206.00	178.33	166.25	-	226.66	70.00
9.	Mehsana	-	171.80	150.20	-	-	-
10.	Panchmahals	-	164.17	-	-	-	-
11.	Sabarkantha	190.00	162.00	157.77	-	303.33	-
12.	Surat	254.28	203.33	171.81	-	-	-
	Dvn :	205.14	180.20	157.03	104.00	272.16	73.59
	Wt. average.						
13.	Amreli	-	-	160.00	-	-	-
14.	Bhavnagar	165.00	-	175.00	-	-	-
15.	Jamnagar	-	-	153.80	-	300.00	100.00
16.	Junagadh	183.57	-	155.67	-	-	-
17.	Kutch	-	-	155.50	-	-	-
18.	Rajkot	171.88	-	157.38	-	-	-
19.	Surendranagar	180.00	-	162.50	-	-	-
	Divi. Wt. Avg.	179.81	-	162.63	-	-	100.00
	Gujarat State:	197.80	180.20	158.40	104.00	273.16	76.38

TABLE-

Statement showing the average daily wages paid to agricultural and skilled

Sr. No.	District.	July-1973					Herds man.
		Skilled abour					
		Carp enter.	Black smith	Cobb lar.	Field labour	Other Agril. labour	
1.	Ahmedabad	8.57	7.83	7.60	3.43	2.93	2.80
2.	Banaskantha	8.45*	7.90	7.35	3.23	2.91	2.44
3.	Baroda	9.21	8.38	7.25	2.88	2.88	2.21
4.	Broach	9.41	8.44	7.06	2.91	2.77	2.45
5.	Bulsar	9.14	8.39	7.64	2.79	2.79	1.56
6.	Dangs.	9.00	9.00	7.00	3.00	3.00	3.00
7.	Gandhinagar	9.50	8.50	7.00	3.50	3.00	3.50
8.	Kaira	8.28	7.25	5.90	3.50	3.22	2.00
9.	Mehsana	8.60	8.10	6.50	3.50	3.35	2.63
10.	Panchmahals	8.32	7.39	6.10	2.77	2.70	2.81
11.	Sabarkantha	8.00	7.19	6.20	2.95	2.85	2.13
12.	Surat	9.33	8.40	8.22	2.90	2.65	2.31
13.	Amreli	8.86	8.50	7.50	7.50	3.68	2.67
14.	Bhavnagar	9.43	8.50	6.20	3.75	3.50	2.58
15.	Jamnagar	8.81	8.06	7.17	4.88	4.89	3.22
16.	Junagadh	8.93	8.29	7.15	5.32	4.64	3.50
17.	Kutch	8.63	8.21	7.00	4.06	3.88	2.67
18.	Rajkot	10.63	10.33	9.00	4.95	4.14	3.54
19.	Surendranagar	8.33	7.00	5.00	3.42	3.58	3.00
	State Average.	8.91	8.19	6.99	3.75	3.33	2.69

## No. VII

labour in each district of Gujarat State for the year 1973-74.

( Wages in Rupees )

	August-1973.					
	Skilled labour			Field labour.	Other Agril. labour	Herds man
	Garpe- nter.	Blac smith	Cobb- lar			
1.	8.93	7.92	7.40	3.46	2.93	2.80
2.	8.95	7.95	7.50	2.86	2.86	2.20
3.	8.40	7.78	7.50	3.25	2.70	2.44
4.	9.41	9.22	7.56	2.95	2.82	2.35
5.	9.13	8.19	7.72	2.81	2.81	1.90
6.	9.00	9.00	7.00	3.00	3.00	3.00
7.	9.50	8.50	7.00	3.50	3.00	3.50
8.	8.45	7.39	6.08	3.15	3.10	2.07
9.	8.60	8.15	6.81	3.75	3.60	2.88
10.	8.50	7.34	6.10	2.86	2.55	2.88
11.	7.95	7.25	6.00	2.95	2.85	2.13
12.	9.38	8.40	8.22	2.88	2.65	2.38
13.	9.00	8.70	7.75	4.25	3.67	2.67
14.	9.57	8.83	6.50	3.75	3.43	2.83
15.	9.00	8.06	6.67	4.44	5.34	3.59
16.	8.87	8.07	6.93	5.07	4.60	3.29
17.	8.75	8.50	7.25	4.06	3.75	2.83
18.	10.54	10.11	9.00	4.79	3.86	3.67
19.	8.14	7.00	5.10	3.31	3.44	2.67
	8.95	8.23	7.06	3.53	3.31	2.74

Table No-

September, 1973

Sr.	District	Skilled labour					
		Carpenter.	Black smith.	Cobblar	Field labour	Other agril. labour	Herd's man.
1.	Abmedabad	8.92	7.92	7.30	3.4	3.00	2.80
2.	Banaskantha	8.40	8.00	7.83	3.30	3.05	2.63
3.	Baroda	9.09	8.18	7.67	2.91	2.91	1.93
4.	Broach	9.50	8.00	7.31	2.95	2.86	2.45
5.	Bulsar	9.25	8.31	7.47	2.88	2.88	1.75
6.	Dangs.	9.00	9.0	7.00	3.00	3.00	3.00
7.	Gandhinagar	9.00	8.00	7.00	3.00	2.50	3.00
8.	Kaira	8.56	7.31	6.68	3.28	3.11	2.00
9.	Mehsana	8.50	8.17	7.07	3.83	3.72	2.83
10.	Panchmahals	8.59	7.34	6.15	2.91	2.65	3.07
11.	Sabarkantha	7.94	7.07	5.80	2.94	2.83	1.75
12.	Surat	9.46	8.73	8.50	2.90	2.67	2.38
13.	Amreli	9.00	8.72	7.50	4.44	3.94	2.69
14.	Bhavnagar	10.13	9.14	7.08	3.81	3.50	2.92
15.	Jamnagar	9.78	9.11	7.93	4.91	4.28	3.34
16.	Junagadh	8.77	8.62	7.42	5.31	4.77	3.42
17.	Kutch	8.50	7.75	7.70	3.64	3.71	2.60
18.	Rajkot	10.49	10.38	8.75	4.90	4.06	3.83
19.	S'nagar	8.13	6.75	4.67	3.81	3.50	4.00
	Gujarat State	9.05	8.26	7.17	3.59	3.31	2.76

## VII (Contd.)

October, 1973.

	- Skilled labour					
	Carpe- nter.	Black smith	Cobblar	Field labour.	Other agri. labour.	Herds man
1.	8.92	8.08	7.30	3.89	3.21	2.60
2.	8.70	8.28	8.17	3.40	3.20	2.63
3.	9.14	8.23	7.61	3.00	3.00	1.92
4.	9.36	8.00	7.44	2.95	2.95	2.45
5.	9.29	8.75	7.71	2.86	2.86	1.85
6.	9.00	9.00	7.00	3.00	3.00	3.00
7.	10.00	10.00	8.50	3.50	2.50	3.00
8.	8.33	7.19	6.08	3.39	3.22	2.00
9.	9.11	8.67	7.14	4.11	3.83	3.17
10.	8.36	7.43	6.50	2.95	2.75	2.40
11.	8.00	6.71	5.30	3.00	3.00	2.13
12.	9.42	8.60	8.33	2.88	2.71	2.31
13.	9.11	8.39	7.19	4.94	4.22	3.75
14.	10.19	8.93	7.60	4.35	3.63	2.90
15.	9.20	8.70	7.13	4.68	4.18	3.25
16.	8.85	8.38	6.85	6.19	5.00	3.59
17.	9.06	8.21	7.92	4.07	3.64	2.92
18.	10.36	9.75	8.50	5.54	4.64	3.69
19.	9.00	7.35	5.38	3.54	3.17	3.17
	9.13	8.35	7.24	3.80	3.41	2.78

Table- No-

		November 1973					
Sr. No.	District.	Skilled labour					
		Carpe- nter.	Black smith.	Cobb- lar.	Field labour.	Other agri. labour.	Herds man.
1.	Ahmedabad	8.58	7.80	6.63	3.67	3.08	2.25
2.	Banaskantha	8.90	8.22	8.11	3.53	3.28	2.69
3.	Baroda	9.05	8.11	7.56	3.00	3.00	1.92
4.	Broach	9.41	8.11	7.81	2.95	2.91	2.45
5.	Bulsar	9.16	8.50	7.63	2.88	2.88	1.71
6.	Dangs.	9.00	9.00	7.00	3.00	3.00	3.00
7.	Gandhinagar	10.50	10.50	10.00	3.50	2.50	2.50
8.	Kaira	8.44	7.31	6.17	3.11	3.17	2.00
9.	Mehsana	9.45	9.10	7.94	4.08	3.88	2.88
10.	Panchmahals	9.00	7.36	5.94	3.00	3.00	2.50
11.	Sabarkantha	8.06	7.14	6.00	2.94	2.81	1.75
12.	Surat	9.25	8.60	8.33	2.88	2.71	2.30
13.	Amreli	9.22	8.38	7.30	5.11	4.22	3.88
14.	Bhavnagar	10.25	9.36	7.75	4.44	4.06	3.20
15.	Jamagar	10.06	9.25	8.08	4.53	4.34	3.54
16.	Junagadh	9.73	9.47	7.71	5.93	4.95	3.82
17.	Kutch	8.64	8.08	7.20	4.50	3.71	2.90
18.	Rajkot	10.37	10.14	8.33	5.83	4.45	3.85
19.	Surendranagar	8.80	6.81	5.83	3.46	3.08	2.50
	Gujarat State :	9.26	8.49	7.44	3.81	3.42	2.72
	Average.						



## VH (Contd.)

December, 1973.						
	Skilled labour					
	Carpenter,	Black smith.	Cobb- lar	Field labour	Other agri. labour	Herds man.
1.	8.67	7.70	6.75	3.92	3.08	2.25
2.	9.25	8.71	8.21	3.63	3.44	3.01
3.	9.18	8.39	8.28	3.05	3.00	2.00
4.	9.45	8.22	7.81	2.95	2.86	2.45
5.	9.38	8.94	7.75	2.88	2.88	1.88
6.	9.00	9.00	7.00	3.00	3.00	3.00
7.	10.00	10.00	9.50	3.50	2.50	2.50
8.	8.86	7.56	6.38	3.00	3.06	1.90
9.	9.65	9.40	8.19	4.20	3.90	2.88
10.	8.67	7.54	6.00	3.00	3.00	2.33
11.	8.22	7.29	6.25	3.00	3.00	1.75
12.	9.42	8.60	8.33	2.85	2.71	2.42
13.	9.25	8.82	7.69	4.63	3.81	3.17
14.	10.50	10.50	-	4.38	4.25	3.00
15.	9.81	9.19	9.58	5.06	4.64	3.50
16.	10.07	9.60	8.33	5.87	4.97	3.75
17.	9.43	9.67	8.30	5.64	3.79	3.20
18.	10.56	9.88	8.00	5.33	4.43	4.00
19.	8.70	7.00	5.00	3.50	3.08	3.00
	9.37	8.74	7.63	3.86	3.44	2.74

Table No.

Sr.	District.	January 1974					
		Skilled labour					
		Carpe- nter.	Black smith	Cobbl- ar.	Field labour	Other agri. labour	Herds man.
1.	Ahmedabad	9.60	8.38	7.63	3.85	3.60	2.50
2.	Banaskantha	8.82	8.30	8.50	3.64	3.20	2.83
3.	Baroda	9.25	8.60	7.94	3.00	3.00	2.25
4.	Broach	9.68	8.11	7.17	3.05	3.00	2.55
5.	Bulsar	9.38	8.97	7.81	2.75	2.75	1.79
6.	Dangs.	9.00	9.00	7.00	-	3.00	-
7.	Gandhinagar	9.50	9.50	9.00	3.00	3.00	2.50
8.	Kaira	9.15	7.83	6.50	3.00	3.00	2.00
9.	Mehsana	9.80	9.20	7.88	4.12	3.68	3.00
10.	Panchmahals	9.00	7.93	6.35	2.75	2.85	3.31
11.	Sabarkantha	8.45	7.36	6.58	3.00	3.00	1.75
12.	Surat	9.50	8.70	8.20	2.85	2.67	2.41
13.	Amreli	9.55	9.53	7.63	4.73	3.94	3.13
14.	Bhavnagar	11.17	11.07	8.64	4.67	3.89	2.93
15.	Jamnagr	10.14	9.43	9.20	4.43	4.08	3.33
16.	Junagadh	10.22	9.36	8.13	5.72	4.74	3.82
17.	Kutch	8.71	8.33	7.50	4.36	3.71	3.00
18.	Rajkot	11.11	11.14	11.83	4.55	3.72	3.38
19.	Surendranagar	9.00	7.00	5.33	3.67	3.20	6.00
	Gujarat State:	9.53	8.83	7.83	3.74	3.37	2.92
	Average.						

## VII (Contd)

February, 1974.

	Skilled labour					
	Carpen ter.	Black smith.	Cobbl- ar.	Field labour	Other agri. labour	Herds men.
1.	9.70	8.50	7.88	3.95	3.60	2.33
2.	9.18	8.44	8.69	3.55	3.18	2.78
3.	9.00	8.23	7.65	3.05	2.92	2.17
4.	9.68	8.00	6.94	3.05	2.95	2.50
5.	9.29	8.92	7.93	2.71	2.71	1.85
6.	9.00	9.00	7.00	-	3.00	-
7.	12.00	11.00	10.00	3.50	3.50	2.50
8.	9.05	7.83	6.50	3.30	3.06	2.25
9.	9.95	9.55	8.36	4.18	3.88	2.88
10.	9.36	8.30	6.65	2.95	2.73	2.25
11.	8.88	7.60	6.88	3.00	2.94	1.75
12.	10.03	9.10	8.20	2.85	2.75	2.41
13.	9.70	9.36	7.71	4.68	3.83	2.88
14.	10.81	11.08	8.75	4.56	4.00	2.93
15.	10.43	9.56	8.33	5.13	4.44	3.25
16.	10.40	9.50	8.27	5.95	5.07	4.07
17.	9.57	9.50	8.50	5.50	3.54	3.20
18.	11.20	10.71	10.25	5.14	4.05	3.44
19.	9.00	7.00	5.33	3.67	3.58	-
	9.80	9.01	7.89	3.93	3.46	2.67

Table No.

Sr.	District.	March, 1974					
		Skilled labour					
		Carpenter.	Black smith	Cobbler.	Field labour	Other agri. labour	Herdsmen.
1.	Ahmedabad	9.80	8.63	8.00	3.95	3.40	2.33
2.	Banaskantha	9.13	8.57	8.67	3.44	3.19	2.83
3.	Baroda	9.05	8.32	7.65	2.95	2.86	2.25
4.	Broach	10.10	8.25	8.14	3.10	3.00	2.78
5.	Bulsar	9.63	9.25	8.00	2.75	2.75	1.79
6.	Dangs.	9.00	9.00	7.00	-	3.00	-
7.	Gandhinagar	12.00	11.00	10.00	3.50	3.50	2.50
8.	Kaira	8.83	7.69	6.50	3.00	3.06	2.00
9.	Mehsana	10.15	9.65	9.00	4.13	3.93	2.88
10.	Panchmahals	9.45	8.39	6.95	3.00	2.80	2.25
11.	Sabarkantha	8.53	7.54	6.85	3.00	3.16	2.13
12.	Surat	9.73	9.11	8.22	2.84	2.70	2.39
13.	Amreli	10.55	9.19	8.05	5.38	4.50	3.13
14.	Bhavnagar	11.55	10.28	9.06	4.15	4.00	3.08
15.	Jamnagar	10.21	9.64	9.60	5.39	5.17	3.67
16.	Junagadh	10.57	9.50	8.43	5.92	5.07	4.00
17.	Kutch	9.75	9.57	8.60	5.25	3.75	3.25
18.	Rajkot	11.68	11.67	9.40	5.27	4.41	4.00
19.	Surendranagar	8.54	6.50	5.13	3.71	3.50	3.00
	<b>Gujarat State:</b>	<b>9.91</b>	<b>9.04</b>	<b>8.07</b>	<b>3.93</b>	<b>3.57</b>	<b>2.79</b>
	<b>Average.</b>						

## VII (Contd)

April, 1974.

	Skilled labour					
	Garpe- mer,	Blac smith	Cobb- lar	Field labour.	Other Agril. labour	Herds man
1.	9.33	8.17	7.17	3.50	3.33	2.50
2.	9.00	8.60	8.50	3.33	3.25	2.75
3.	9.07	8.45	7.85	3.10	3.11	2.21
4.	10.11	9.25	7.36	3.11	3.00	2.56
5.	9.71	9.00	7.86	2.86	2.86	1.90
6.	9.00	9.00	7.00	3.00	3.00	3.00
7.	12.00	11.00	10.00	3.00	3.00	3.00
8.	9.00	7.78	6.71	3.28	3.15	2.10
9.	10.25	9.75	9.00	4.18	3.93	2.63
10.	9.55	8.30	7.05	3.00	2.80	3.31
11.	8.83	7.75	7.00	3.06	3.11	1.75
12.	10.08	9.10	8.00	2.88	2.59	2.41
13.	11.06	9.79	8.45	5.53	4.50	2.83
14.	11.09	9.75	8.44	4.00	3.71	2.86
15.	10.33	10.00	9.30	5.25	5.50	3.50
16.	11.13	9.93	8.64	5.82	5.33	4.00
17.	9.92	9.80	8.75	5.42	5.50	3.50
18.	11.94	12.38	10.75	5.15	4.39	3.69
19.	8.54	6.60	-	5.25	3.64	4.50
	10.00	9.18	8.21	3.93	3.67	2.89

		May 1974					
Sr. No.	District.	Skilled labour					
		Carpenter.	Black smith.	Cobbler.	Field labour.	Other agri. labour.	Herds man.
1.	Ahmedabad	19.00	8.17	7.33	3.88	3.50	2.75
2.	Banaskantha	9.63	8.86	8.67	3.44	3.19	2.83
3.	Baroda	9.33	8.33	8.15	3.09	3.00	2.25
4.	Broach	10.50	9.00	7.69	3.05	2.95	2.61
5.	Bulsar	9.31	8.56	7.59	2.81	2.88	1.79
6.	Dangs.	9.00	9.00	7.00	3.00	3.00	3.00
7.	Gandhinagar	12.00	11.00	10.00	3.00	3.00	3.00
8.	Kaira	8.90	7.33	7.04	3.20	3.25	2.10
9.	Mehsana	10.25	9.85	9.00	4.18	4.03	2.63
10.	Panchmahals	9.33	8.14	7.00	2.94	2.72	3.75
11.	Sabarkantha	8.89	7.50	6.50	3.00	3.00	1.75
12.	Surat	9.92	9.10	8.20	2.88	2.67	2.36
13.	Amreli	11.33	9.78	9.17	5.18	4.25	2.88
14.	Bhavnagar	11.36	10.25	8.38	4.00	3.75	3.00
15.	Jamagar	11.13	10.50	9.14	6.43	5.06	3.69
16.	Junagadh	10.87	10.00	8.86	6.55	5.63	4.11
17.	Kutch	10.06	9.50	8.75	5.44	5.31	3.20
18.	Rajkot	11.95	12.71	10.30	5.55	4.68	4.06
19.	Surendranagar	8.58	6.70	5.38	3.86	3.71	4.75
	Gujarat State :	10.12	9.14	8.11	3.97	3.66	2.97
	Average.						

## VII (Contd)

June, 1974.

	Skilled labour					
	Carpe- nter.	Black smith	Cobblar	Field labour.	Other agri. labour.	Herds man
1.	9.88	8.17	7.17	4.13	3.50	2.75
2.	8.89	8.63	8.57	3.50	3.28	2.79
3.	9.21	8.71	8.55	3.05	2.95	2.21
4.	10.00	8.70	7.33	3.05	2.95	2.55
5.	9.86	8.93	7.82	3.00	3.00	1.80
6.	9.00	9.00	7.00	3.00	3.00	3.00
7.	12.00	11.00	10.00	3.00	3.00	3.00
8.	8.90	7.78	7.04	3.23	3.25	2.10
9.	10.35	9.85	9.80	4.28	3.93	2.88
10.	9.82	8.84	7.10	3.05	2.73	3.31
11.	9.05	7.57	6.67	3.10	3.10	1.75
12.	10.08	9.20	8.20	2.92	2.67	2.36
13.	11.35	9.83	9.00	4.93	4.35	2.90
14.	11.33	10.25	8.14	3.78	3.44	2.67
15.	10.60	9.90	8.50	5.35	5.10	3.88
16.	10.92	9.88	8.85	6.08	5.65	3.96
17.	10.25	9.88	9.86	5.44	5.25	4.59
18.	11.90	11.73	9.50	5.42	4.40	3.82
19.	8.93	7.25	6.10	3.88	3.69	4.17
	10.12	9.22	8.11	3.90	3.64	2.97

TABLE-

## Number of live stock poultry and agricultural machinery and implements

Sr. No.	District.	Cattle				Young stock.
		Males over 3 years		Female over three years		
		Used for breeding only	Total males.	Cows kept for breeding or milk production.	Total females.	
1	2	3	4	5	6	7
1.	Abmedabad	279	117670	93368	93772	66051
2.	Banaskantha	373	201263	145290	146202	107611
3.	Baroda	292	212046	66384	67036	60152
4.	Broach	113	136132	52634	53056	50904
5.	Bulsar	355	171559	111056	112287	101390
6.	Dangs.	114	21470	20610	20769	20613
7.	Gandhinagar	28	12986	5939	5980	3649
8.	Kaira	146	172784	36507	36857	38880
9.	Mehsana	251	173180	77952	78539	46634
10.	Panchmahals	145	452961	198622	199629	156900
11.	Sabarkantha	213	217710	112800	113977	92794
12.	Surat	359	174367	94249	96300	95746
13.	Amreli	243	123982	94269	94802	92499
14.	Bhavnagar	364	143013	107320	108005	104568
15.	Jamnagar	508	151865	97104	97564	95920
16.	Junagadh	637	217921	151132	152974	149400
17.	Kutch	635	83897	116488	117333	104253
18.	Rajkot	680	176500	139515	140547	131014
19.	Surendranagar	334	103422	76067	76350	61239
Gujarat State :		6069	3064728	1797306	1811979	1580577



## No. VIII.

in each district of Gujarat State; according to census 1972.

	Buffaloes.						Total Buff- aloes	Sheep
	Total cattle.	Males over 3 years		Females over 3 years		Young stock		
		Used for breeding only.	Total males.	She-buffaloes kept for breed- ing or milk production.	Total females.			
8	9	10	11	12	13	14	15	
1.	277493	252	1256	116012	116354	86078	203688	22438
2.	455075	405	1384	146021	146401	94341	242126	215779
3.	339394	278	888	118533	119001	74427	194316	3114
4.	240092	157	514	56383	56519	36632	93665	45 8
5.	385236	110	11801	53358	53589	31625	97015	9152
6.	62852	8	2590	1202	1223	711	4524	157
7.	22615	35	76	27125	27100	22748	49984	1206
8.	248521	567	2663	300090	300329	224353	527345	11228
9.	298353	327	1160	281023	281332	194135	476627	46094
10.	809490	663	2311	166991	167617	117784	287712	6229
11.	424481	373	3271	170594	172529	121039	296839	18218
12.	366413	249	4855	76106	76779	39233	120867	7888
13.	311283	419	661	59713	59884	41144	101589	100399
14.	355586	732	2053	106914	107151	67476	176680	250675
15.	345349	410	1097	63488	63711	38183	102991	231653
16.	520295	1532	3036	140029	140521	79169	222726	95493
17.	305483	305	913	36172	36395	24799	62107	295977
18.	448061	497	1210	78908	79379	52395	132984	253601
19.	241011	291	1050	41485	41622	31663	74335	146148
	6457284	7612	42789	2040147	2047496	1377935	3468220	1722057

Table-VIII-

Sr. No.	District	Goats.	Horses & Ponies.	Mules.	Donkeys	Camels	Pigs
1	2	16	17	18	19	20	21
1.	Abmedabad	100389	2851	30	7999	2353	484
2.	Banaskantha	454118	2424	37	10749	19604	86
3.	Baroda	152903	3413	35	4010	85	1543
4.	Broach	110000	4007	63	2128	131	113
5.	Bulsar	132766	1650	1	312	10	1234
6.	Dangs.	16446	32	-	10	-	217
7.	Gandhinagar	9575	99	7	1241	847	-
8.	Kaira	86485	1549	8	7383	855	7
9.	Mehsana	171744	2215	1	15554	10619	20
10.	Panchmahals	353593	1751	13	5966	1980	23
11.	Sabarkantha	260057	2787	5	9212	3589	78
12.	Surat	131225	5334	4	1820	8	2927
13.	Amreli	96360	5152	4	3161	109	-
14.	Bhavnagar	173770	5626	31	4397	160	716
15.	Jamnagar	116831	4889	8	8255	1972	27
16.	Junagadh	98780	6228	118	4724	1641	23
17.	Kutch	403416	2864	9	6834	18135	859
18.	Rajkot	178687	4664	14	7278	321	28
19.	S'nagar	162357	5482	26	5151	700	-
	Gujarat State	3209502	63018	414	106193	63119	8385

(Contd.)

	Total live stocks.	Fows			Ducks			Others	Total poultry
		Deshi	Im- pro- ved.	Total	Deshi	Impro- ved.	Total		
	22	23	24	25	26	27	28	29	30
1.	617725	21401	16081	37482	69	-	69	3	37554
2.	1399999	37440	2410	39850	201	2	213	-	40053
3.	699022	173664	18272	191936	578	57	635	3	192574
4.	454717	147827	11168	158995	76	15	94	283	159372
5.	627376	575713	196405	772118	894	17	911	31	773060
6.	84238	48132	494	48626	13	3	16	34	48676
7.	85664	1418	1831	3249	-	-	-	-	3249
8.	883381	59821	18323	78144	31	18	49	14	78207
9.	1021227	24976	1573	26549	50	8	58	-	26607
10.	1466757	462900	6177	469077	635	237	872	-	469949
11.	1015266	143419	6909	150328	26	95	121	-	150449
12.	636486	431836	138350	570186	1898	22	1920	286	572392
13.	618157	20759	931	21690	42	-	42	3	21735
14.	967641	19672	2925	22597	795	17	812	20	23429
15.	811975	22392	1203	23595	120	2	122	8	23725
16.	950028	66351	6666	73017	331	5	336	19	73372
17.	1095684	16140	638	16778	85	-	85	1	16864
18.	1027639	13521	5644	19165	120	7	127	-	19292
19.	635210	5227	391	5618	7	4	11	-	5629
	15098192	2292609	436391	2729000	5974	509	6483	705	2736188

Table-

Sr. No.	District.	Ploughs		Blade harrow or Guntuka	Wetland puddler	Earth levellers or scrapers.	Seed cum-Fertilizer drills
		Wooden	Iron				
1	2	3	4	5	6	7	8
1.	Ahmedabad	59699	14800	42669	3817	10123	34772
2.	Banaskantha	109830	21331	38150	5882	9327	29397
3.	Baroda	117283	2532	113990	11443	13876	70113
4.	Broach	62832	2220	70938	1529	4477	26785
5.	Bulsar	89309	5558	20918	7289	4128	3603
6.	Dangs.	11440	117	122	721	262	381
7.	Gandhinagar	8002	2757	6443	268	1984	4040
8.	Kaira	110424	7033	118551	16952	32344	80679
9.	Mehsana	102316	32778	63974	5364	9551	47307
10.	Panchmahals	232488	3022	95639	35748	44538	28516
11.	Sabarkantha	114091	31966	115057	3879	12295	37229
12.	Surat	87297	10758	86907	2703	4646	18296
13.	Amreli	42878	20564	37885	2548	4814	37419
14.	Bhavnagar	48622	34315	23548	3920	8096	33497
15.	Jamnagar	60033	6157	42771	3296	7741	42177
16.	Junagadh	79910	12447	64866	18954	21102	64463
17.	Kutch	39226	2208	36479	5369	7832	27465
18.	Rajkot	72187	3270	53965	12625	14083	51306
19.	Surendranagar	40975	1120	18606	2673	5163	24043
Gujarat State:		1488842	214953	1051478	144980	216382	661488

## VIII. (Contd)

	Carts (animal dr- -awn.)		Sugarcane crushers		Spreyers and dust- ers.	Oilengine with pump sets for irrigation.	Electri- cal pump sets used for irri- gation.	Persian wheels or rahats
	with rubber tyres.	Others	Worked by power	Worked by bullock				
	9	10	11	12	13	14	15	16
1.	14914	22724	27	23	896	12055	3128	105
2.	15196	30215	38	416	224	19620	1530	462
3.	2471	47306	52	59	6749	5153	2662	58
4.	548	37661	19	152	4127	3904	825	116
5.	2122	42838	144	100	2364	5509	2233	331
6.	12	3459	-	2	22	18	2	26
7.	3236	750	6	70	68	1310	864	11
8.	13500	38072	114	2731	3170	8087	3186	264
9.	31984	18402	58	33	1081	21289	3493	10
10.	1713	30147	11	59	625	3539	452	1783
11.	25904	7043	66	205	5472	28189	2752	526
12.	971	49593	153	98	4210	6483	2721	78
13.	20549	24417	206	56	461	32349	2709	17
14.	6759	43912	234	64	686	30450	3116	55
15.	5251	51511	175	38	1469	39289	1971	63
16.	10234	75780	488	122	4332	65678	7208	1808
17.	8278	31165	93	24	1421	10908	2556	136
18.	31489	35770	534	38	3552	57904	5810	14
19.	8906	22837	111	7	192	19380	1159	29
	204037	613602	2529	4297	41121	371114	48377	5891

Table-No.

Sr.	District	Crawler tractor		Hand tractor		4 Wheeled tractor	
		Govt.	Private.	Govt.	Private.	Govt.	Private.
1	2	17	18	19	20	21	22
1.	Ahmedabad	15	124	-	20	61	552
2.	Banaskantha	8	172	11	669	54	168
3.	Baroda	13	82	-	10	70	367
4.	Broach	20	58	2	6	29	453
5.	Bulsar	22	37	2	66	36	298
6.	Dangs.	-	1	-	-	1	1
7.	Gandhinagar	1	8	-	3	10	162
8.	Kaira	81	236	3	94	183	1577
9.	Mehsana	30	132	2	19	72	765
10.	Panchmahals	1	6	-	13	4	22
11.	Sabarkantha	133	58	4	8	20	133
12.	Surat	24	94	2	28	86	787
13.	Amreli	1	19	-	2	5	416
14.	Bhavnagar	13	39	2	27	25	169
15.	Jamnagar	6	26	-	94	8	139
16.	Junagadh	6	24	1	4	33	368
17.	Kutch	2	45	7	16	12	188
18.	Rajkot	11	105	2	2	18	394
19.	S'nagar	4	15	-	3	18	154
Gujarat State :		392	1281	38	1084	745	2113

## VIII (Contd.)

	Tractor operated implements			Trai- lor.	Power driver machines etc.			Ghanies.	
	Culti- vators or till -ers.	Levell- ers or scrapp- ers.	Seed cum fertilizer drills.		Wheat thre- shers.	Thresh- ers for other crops.	Harvestor combine	Five kgs and above.	Less than 5 kg
	23	24	25	26	27	28	29	30	31
1.	641	262	510	369	98	6	-	32	43
2.	544	101	283	141	10	1	853	67	28
3.	249	63	49	193	36	10	-	60	25
4.	251	53	13	236	54	4	-	40	7
5.	199	64	6	147	8	3	17	15	5
6.	1	-	-	-	-	-	-	3	-
7.	104	34	-	77	1	1	-	1	-
8.	905	260	41	763	52	38	6	221	69
9.	676	300	92	503	19	8	-	34	47
10.	10	2	613	13	8	3	1019	52	9
11.	129	67	357	131	99	12	-	83	56
12.	565	95	45	538	90	43	2	72	2
13.	391	52	45	344	1285	346	2	53	16
14.	478	65	853	81	363	144	5	103	48
15.	119	78	96	120	419	54	12	17	8
16.	270	140	274	312	1369	337	278	32	3
17.	400	273	210	66	429	242	28	70	76
18.	449	288	351	337	1452	199	12	28	8
19.	120	23	121	88	39	-	-	33	20
	6501	2220	3959	4459	5831	1451	2234	1016	470