

**GOVERNMENT OF INDIA  
BUREAU OF EDUCATION.**

---

# **INDIAN EDUCATION**

**IN**

**1914=15.**



**CALCUTTA  
SUPERINTENDENT GOVERNMENT PRINTING, INDIA  
1916**

### *Introduction.*

The present narrative of the progress of education in India in 1914-15 is made along the lines which were adopted last year. A slight complication has been caused in the figures by the decision to exclude all Native States. Comparison with last year is hence rendered difficult. This point is noted in appropriate passages of the narrative and rough estimates of the excluded figures have been given.

It is perhaps necessary to warn the public that this annual volume is merely a narrative of the main lines of educational progress. It is in no sense a full report and the exigencies of brevity demand the exclusion of some matters which are not without interest. Similarly, as was explained last year, the illustrations of new buildings completed during the twelve months under review are by no means exhaustive. They are merely a selection from the many photographs which have been kindly supplied by the Directors of Public Instruction.

H. SHARP,

*Educational Commissioner with the  
Government of India.*

DELHI,  
1916.

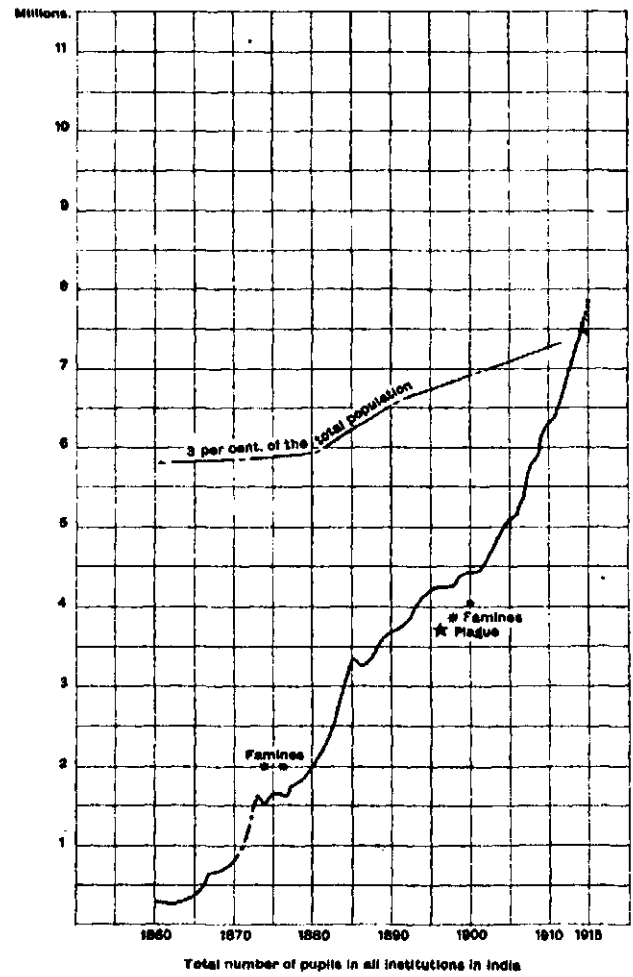
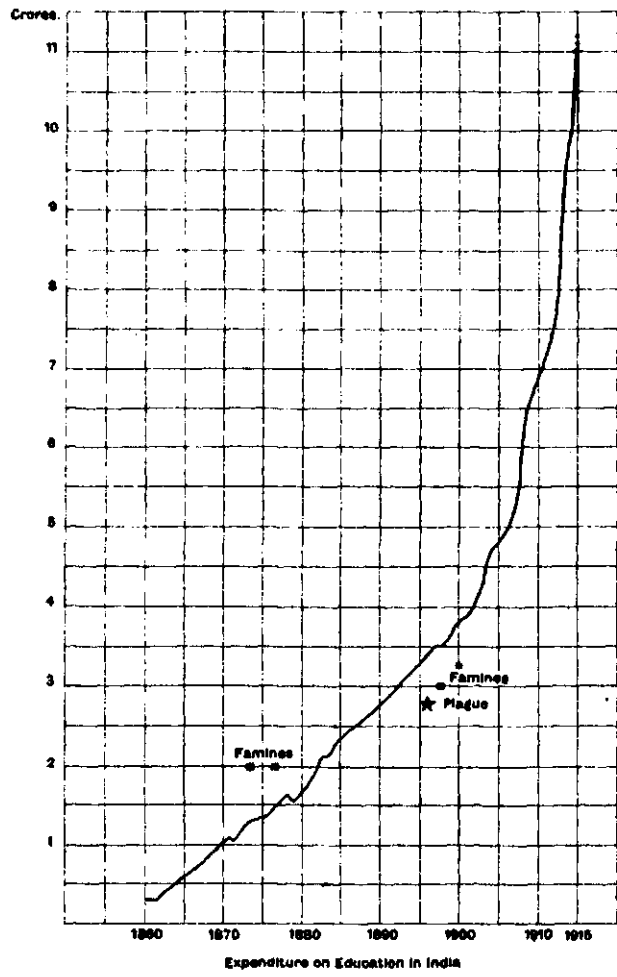

# INDIAN EDUCATION

IN

1914-15.

---

## *I.—Main features of the year.*

This section deals with matters of general interest—the effect of the war, the expenditure of Imperial grants, statistical progress, development along the main lines laid down in the resolution on Indian educational policy, etc.

The war has not been without its effects on education in India. First, *The war.* financial stringency has led to the placing of an embargo upon the imperial grants which are held in provincial balances and to a general policy of economy. Second, it was found necessary to take measures regarding German and Austrian agencies engaged in educational work. These are numerous. They had been allowed a free hand and enjoyed grants from Government aggregating a considerable sum. Though it was known that Germany has long maintained a regular organisation of propagandist schools throughout the world, every consideration was shown to the enemy missions and teachers at the beginning of the war. It was not till July 1915 that it was found necessary to intern or repatriate the enemy aliens engaged on this work. Every endeavour is being made to continue their work through other agencies. Third, great difficulty has naturally arisen in recruiting professors and inspectors from England. Finally, the ranks of those engaged in educational work in India have to some extent been depleted. From the United Provinces alone no less than thirty-one, including ten Government servants, have been transferred to military service of various kinds; two have already been killed at the front and a third is missing. Bombay has sent nineteen, Bengal fourteen, the Punjab thirty, Burma fifteen, Bihar and Orissa four, the Central Provinces five and the North-West Frontier Province ten. These figures include both Europeans and Indians. The Indian Educational Service alone appears to have provided twenty-four officers for military service, while the applications of others have been refused owing to the exigencies of educational work.

It is satisfactory to find that, notwithstanding these adverse circumstances, general progress has not been impeded. Some new schemes have had to be postponed for financial reasons; but on the whole provinces continue quietly to work out their programmes. The figures of increase which will presently be given, though not so large as in some recent years, are not unsatisfactory. The only direct effect upon numbers is reported from Burma, where wild rumours and the *Emden* scare are said (though with doubtful certainty) to have affected attendance.

The subject of the war has received attention. The Maharani of Bhavnagar issued summaries in Gujerati; copies of these were distributed to schools in Bombay; the pamphlet "Why Britain is at war" was translated into five vernaculars; lectures were also delivered. Books on the war were provided in the United Provinces, and lectures and lessons upon it are given in all educational institutions where the students are of an age to appreciate them. Literature on the subject was also distributed in Burma and notes for lectures were issued to schools. Much the same action has been taken in the Central Provinces, official summaries of the war news are supplied to the more important schools and an illustrated children's history of the war has been ordered.

Specially to be mentioned is the help voluntarily afforded by schools. The Bombay report gives particulars of subscriptions raised. Thus, the Karachi high school has realised about ₹70 a month; offices and institutions in the northern division have contributed up to date ₹6,741, Sind ₹11,306; "but the most noteworthy feature (says the Director) has been the response made by local board schools, as much as ₹135 having been received from one." Contributions to war relief funds and ambulance associations were made in the United Provinces. Subscriptions were also made in the Central Provinces, but were permitted only when pupils specially asked for subscription lists to be opened. The resolution from the Punjab narrates that the Lieutenant-Governor, when recently visiting a vernacular school, found that several of its old pupils were in the army and that the headmaster had two sons at the front. The European schools of the Punjab are well represented in the army and not a few ex-pupils have already fallen. The Lawrence Military Asylum at Sanawar has sent a complete signalling unit composed of masters and boys direct to the front. Two schools in the Central Provinces have sent pupils to the front on ambulance work. Students of two colleges in the United Provinces, who belong to the St. John Ambulance Association, have rendered help to wounded soldiers on their arrival.

*Imperial grants.*

The statistics of expenditure given in the following paragraphs and in the appendices thereto are not comparable with those given in the Financial Statements of the Government of India and of Provincial Governments and in the published accounts and estimates of Government, as they have been compiled on different lines. For instance, the latter documents deal with Government expenditure only, while the figures included in the report deal with the expenditure of Government as well as of local boards and municipalities and have been compiled from the educational reports of the several Directors of Public Instruction.

Last year it was shown that the grants allotted to Local Governments might have permitted an expenditure from public funds (as apart from fees, endowments, etc.) of 850½ lakhs, but that, since not all the grants allotted had been made available in that year, the actual expenditure could not have exceeded 650 lakhs and that the amount spent had totalled 550 lakhs, or 100 lakhs below what might have been spent. A similar table which is appended to the present narrative shows that the grants allotted might have permitted an expenditure of nearly 792½ lakhs. As a matter of fact, the grants actually at disposal rendered possible an expenditure of something less than this,

since the final instalment of the non-recurring allotment of 319 lakhs made in 1913-14 would normally have fallen due only in 1915-16. Last year it was observed that the precise amount out of this grant made available in 1913-14 could not be ascertained, but might be put roughly at 100 lakhs. In 1914-15, the amount made available from the various non-recurring grants under the head Education and under other heads (mainly Civil Works) was ₹1,65,65,000. Assuming that the whole of this related to the grant of 319 lakhs made in 1913-14, apparently about ₹2,65,65,000 have been made available, about ₹53,35,000 remain, and an expenditure was possible in 1914-15 of about 731 lakhs. In reality the amount made available from the grant of 319 lakhs is smaller than ₹2½ crores, since the portion of the capital grant made available in the year under review must have included some amounts (which cannot be ascertained) made available in 1913-14 but not actually utilised. The actual expenditure from public funds was 633 lakhs. Hence nearly 100 lakhs again apparently remain unspent in provincial balances. But a sum greater than half this apparent balance was earmarked for schemes which have not yet been sanctioned, and the outstanding balance of Imperial grants is thus probably less than 50 lakhs. Bengal indeed still shows an unspent balance of 87½ lakhs; but this, for the reasons explained above, should be largely written down. For similar reasons, the comparatively small balances shown in the cases of the United Provinces, Burma, Bihar and Orissa, the Central Provinces, Assam and Delhi, wholly, or almost wholly, disappear. Madras and Bombay show, even in the table, an almost equalised balance sheet and hence must have expended sums in addition to the total grants they have received or were to receive. The Punjab, the North-West Frontier Province and Coorg have overspent according to the table, which, for the same reasons, understates that over-expenditure.

This, however, is not a correct description of the position. In several cases where the grants allotted would appear to have been fully expended this is not really the case. In Bombay, a balance of ₹40,73,542 is reported to be still available; a set of tables appended to the Central Provinces report also shows substantial balances; elsewhere there are indications of under-expenditure. (In some cases fuller information would be welcome.)

The reason for this apparent inconsistency is that Local Governments, in addition to spending large portions of the imperial grants, most of which were allotted for special purposes, have increased their provincial expenditure on education generally; and presumably the same is the case with many local bodies. This is clearly shown in the Punjab report, where it is stated that, while expenditure from public funds increased during the year by ₹11,10,249, only ₹4,59,115 of this increase is chargeable to imperial revenues. It is also shown in several of the reports that the Local Governments have allotted the whole or the major portion of the imperial grants to the carrying through of specific reforms under the heads indicated by the Government of India. These reforms have not yet absorbed the full expenditure eventually anticipated. Meantime, provincial and other funds have been made available for other objects.

Hence the appendix must be read with caution. On the one hand, it shows as immediately available grants which were to be spread over a succes-

sion of years and balances which, owing to financial stringency, Local Governments are forbidden to utilise. On the other hand, it shows enhanced expenditure not merely from the imperial grants but also from other sources of revenue.

*Distribution of Imperial grants.*

It is also important to consider the expenditure which has been incurred in recent years on different kinds of education. Any calculation made with this object in view is necessarily rough and subject to correction. For the imperial grant of 1914-15 was not earmarked for any special kind of education; and other grants have been given out for groups, such as colleges and training institutions or technical and special education. The figures of these grants must be proportionately adjusted. Second as shown above, it is not possible in the case of all provinces to say what expenditure has been made from imperial and what from provincial funds. Third, there are no data to show what portion of the imperial grants has hitherto been made available for different objects; all that we can do is to take the figures as though all grants had been made available and to remember this point in drawing conclusions. The only plan therefore is to take the expenditure for 1910-11, add to it the grants allotted in subsequent years, and show what expenditure has been incurred, just as is done in the appendix, but with this difference that the figures are shown, not for education as a whole but for different kinds of education. Such a calculation (subject always to correction in the light of more detailed information) appears to yield the following results. Public expenditure on universities has naturally been in defect in those places where schemes have not materialised; elsewhere it has been in excess. The result for all India is a defect of 15½ lakhs. Additional expenditure on collegiate education has exceeded the amounts given as imperial grants by 18¾ lakhs, all provinces save the Punjab contributing to this result. It is remarkable to find that, under secondary education, expenditure has been in apparent defect by 23 lakhs, having slightly exceeded what would have been possible, if only the imperial grants had been available, in Burma, Coorg and Delhi, but having fallen short elsewhere, especially in Bengal, where it might apparently have been 8½ lakhs larger than it was. Expenditure on primary education has been on the whole normal, with a slight defect of 9½ lakhs in a possible expenditure of 189½ lakhs; Madras and Bombay have overspent by 10 and 9 lakhs respectively; Bengal, the United Provinces and Bihar and Orissa have underspent by 16, 7½ and 4½ lakhs respectively. Expenditure on the education of girls has been in slight excess, that on European schools and on technical education in defect to the extent of 4 and 2½ lakhs respectively. The most significant feature has been a considerable over-expenditure on training. This amounts to 22 lakhs. All provinces save Assam contribute to this result; the over-expenditure in Madras alone amounts to 11½ lakhs. This appears to show that Local Governments are taking energetic steps to combat the difficulty of bringing about any large expansion of elementary education without the necessary teachers to conduct it. (It must again be emphasised that these figures are very rough and open to correction. The expressions "over-expenditure," "normal expenditure" and "under-expenditure" are used throughout in a strictly limited sense, and the figures shown cannot, without closer examination, form a basis for criticism.)

The total expenditure for 1914-15 amounted to  $\text{₹}10,91,70,492$  *Expenditure.* (£7,278,033), an increase of nearly 90 lakhs (£600,000) on that of the previous year. Of this increase roughly 65 per cent. is attributed to Provincial, 21 per cent. to Local and  $6\frac{1}{2}$  per cent. to Municipal funds. The expenditure from public funds increased by  $\text{₹}82,91,302$ , and of this increase approximately 35 per cent. went to aided institutions. It should be added that, for reasons presently to be explained, the expenditure figures for 1914-15 should for purposes of comparison be increased by 30 lakhs, that is to say, to about 120 lakhs or £800,000.

Last year some complaints were recorded about insufficient expenditure by local bodies. The Director in the Punjab again complains—especially as regards municipal committees, on whose part he finds little or no effort to extend elementary education in the areas under their control. The Lieutenant Governor, in his resolution, remarks that the report shows that both district boards and municipalities in many cases failed to utilise fully their budget provision for education. He asks for further information in the future regarding the ultimate sources of public expenditure by these bodies. The Director in Assam is unable to assure himself that local boards have attached the educational grants completely to educational expenditure. The Bihar and Orissa report, on the other hand, says that whatever may have been the case during the preceding years there was no delay in expenditure during 1914-15.

Two points are sharply brought out by the figures of expenditure. One is the apparently top-heavy character of the educational system. Collegiate and university education costs 91 lakhs, secondary education costs 278 lakhs, primary education costs  $266\frac{1}{2}$  lakhs. But there are several facts which must be remembered in extenuation of this apparent anomaly. Fees, subscriptions, endowments, etc., meet 49 per cent. of the expenditure on collegiate and university education,  $68\frac{1}{2}$  per cent. of that on secondary education, and 29 per cent. of that on primary education; and secondary schools include a large number of primary pupils. The second point is that the expenditure on public secondary and primary schools for the education of girls amounts to  $70\frac{2}{3}$  lakhs, while that on the same institutions for boys amounts to  $473\frac{3}{4}$  lakhs. Here again it is to be remembered that a fair number of girls read in primary schools for boys. But these figures take no account of the heavy expenditure on colleges and universities, or on professional, technical and other special institutions, which cater mainly for male students. So the boys have much the best of it.

The five years from 1909 to 1914 had shown an encouraging increase *Statistical progress.* of nearly one and a third million pupils. The increase in the year 1913-14 alone was 357,203. At first sight, then, it is disappointing to find a fall from 7,518,147 pupils recorded in that year to 7,448,419 on the 31st March 1915. But the decline is only apparent. During the present year the anomaly was abolished whereby the returns from some Native States are included in the figures for British India and those from others are not. The tables appended to this narrative give the figures for British provinces only. This means that 108,287 square miles and 12,164,874 of population, included in last year's tables, are excluded this year. The precise number of pupils similarly excluded in the case of Bombay, the United Provinces and Bihar and Orissa



is 301,394. Precise figures are not attainable for the other provinces affected by the change—Madras, the Central Provinces and Assam. But it is safe to put the number of excluded pupils at a third of a million, and, for purposes of comparison to add it on to this year's and future figures—a plan which offers a rough rectification, but does not allow for the growth of education in Native States. Hence the drop to 7,448,419 pupils becomes an increase to nearly 7,780,000, or by some 260,000 over last year. Likewise the expenditure incurred in those Native States is excluded. In Bombay, the United Provinces and Bihar and Orissa it amounts to ₹24,27,735.\* It is probably safe to say that, for purposes of comparison, we should increase this year's reported expenditure by over 30 lakhs. It is necessary to make a similar rough rectification in all comparisons drawn throughout this volume. For, though precise comparative figures have in most cases been worked out, it seems better (save when otherwise stated) not to confuse the record by allusions to figures for the preceding year which would appear inconsistent with those previously shown in the tables. The number of institutions is 185,056 against 185,333 last year. (For purposes of comparison, 4,000 institutions in Native States may be added to this year's figures.)

*Moral and  
religious  
instruction*

Reports of the proceedings of the committees called in provinces to consider moral and religious instruction have reached the Government of India. But no general orders have been issued, and it seems doubtful whether, as regards religious instruction, the schemes which have been proposed would warrant any departure from accepted policy. Such instruction is permitted in Government schools in Burma. "Religious instruction" writes the Director, "is now afforded in almost all Government schools. \* \* \* The lessons on Buddhism are very simple in character and comprise selections from the Mingalasutta and other standard Buddhist works dealing with morals and rules of conduct. Opportunities are taken therein to inculcate ideas of respect for parents, teachers, elders and responsible authorities. Muhammadan pupils read the *Koran* and commit to memory passages embodying the cardinal principles of their faith. Discussions on doctrinal points are avoided. The teachers are mainly members of the school staff." In Bombay moral instruction is continued on Mr. Gould's system and a book of extracts has been produced. Similar instruction has been introduced at certain schools in Bihar and Orissa.

*Hostels.*

The number of hostels rose by 241 and that of their inmates by 4,792. There are now 3,620 hostels with 134,399 boarders. The reports contain notices of many new hostels built. An enquiry in Bombay as to why more use is not made of hostels elicited various explanations, some declaring that it is expensive to live in them. On the other hand it is urged that the cost of living in a hostel does not greatly exceed that of living in the town and is sometimes less, that it is the boy himself and not his parent who decides where he should live, and that life in the bazaar permits of greater liberty. The Director suggests that charges should be kept down to a minimum, and that all boys without proper houses in the town should be compelled to live in the hostels to the limit of accommodation. Generally speaking however hostels appear to be popular and to be increasing in popularity. At the Convocation of the University of Calcutta in March 1915, His Excellency

\* The Bombay figures are for 1914-15; those for the two other provinces are for 1913-14.

Lord Hardinge, as Chancellor, announced an Imperial grant of 10 lakhs to be used by the University in the erection of hostels for undergraduates in affiliated colleges in Calcutta.

Last year it was mentioned that a scheme of medical inspection had been sanctioned for *Bombay*. The systematic recording of weights, measurements and eyesight and the introduction of a system of physical drill are recorded among the events of the year in secondary schools. First aid is taught in these schools in consultation with the St. John Ambulance Association, and the subject is compulsory in the secondary training college. Quinine was administered in most of the Sind districts and interesting statistics collected in one of them. A scheme on a large scale for giving quinine in all malarious regions had to be postponed. In *Burma* schools and pupils are now inspected by officers of the medical or sanitary department, who have cheerfully undertaken these new duties. Medical and sanitary inspection of anglo-vernacular schools was carried out in two districts of the *North-West Frontier Province*; nearly 2,000 cases of eye disease and some 700 other cases were recommended for treatment. A short course of instruction was given in hygiene for teachers. *School hygiene.*

A good deal is being done for the encouragement of games, and considerable sums have been spent in acquiring play-grounds.

The question of suitable buildings is very relevant to that of school hygiene. Something will be said below regarding the difficulty of obtaining a good type of open building for primary schools. In buildings of a more elaborate type, light and fresh air are matters of prime importance; the arrangement of doors, windows and ventilators has no small effect upon the comfort, attention and nervous condition of pupils. It is now generally recognised in India that, so far as the general configuration of a building permits, the southern side should be protected by verandahs and used for purposes of ingress and egress, the northern side should be free from verandahs and used for purposes of lighting, and thorough ventilation should be established. If the lighting is to be thoroughly satisfactory, the northern windows require special treatment. Doors admit direct light into the pupils' eyes. Windows, commencing a reasonable height above the floor level and carried almost to the ceiling, afford wholesome and diffused light. In France it is the rule that the window sill be some four feet from the floor and that a space of only eight inches should intervene between the top of the window and the ceiling. The Board of Education gives four feet from the floor as a convenient height. Similar rules exist in other countries, and some authorities give five feet as the proper height. In India, owing to the intensity of the light, a greater height than in Europe would seem to be indicated. The illustration of the practising school at Patna, which figures at the end of this volume, is worthy of attention. The windows take up most of the northern wall and commence some five feet from the floor. Commenting on this building, the Director remarks that lower pitched windows appear to give a superabundance of light, that the bottom of the window should be well above the eyes of the pupils, and that, though raised windows may impede ventilation, this is remedied if there are two doors in the opposite wall. He considers four and a half feet a reasonable height for the sill. Some interesting remarks on the subject by Mr. Fraser are reproduced in the Bombay report.

*Manual training.*

The manual training instructors appointed in *Madras* were attached to the Teachers' College where a two years' course for training instructors has been opened, and to the inspector of European and training schools. Action was also taken as regards training in *Bombay*. The services of Mr. Srinivasa Rao were borrowed from Mysore, equipment was obtained and a class was opened in connection with the Dharwar high school. Of the 20 teachers who formed the class all save three were "graduates innocent of any work of this nature." The class seems to have been highly successful. But the Director complains that, when the teachers are ready, the sloyd rooms (save at Dharwar) will not be ready and that the expense of them is going to prove so high that it is unlikely the experiment can be carried so far as was originally intended. A scheme was formulated for the introduction of manual training in 28 high schools of *Bengal*. Considerable success has been obtained in the *United Provinces*, where manual instruction has established itself as an integral part of the work of the Training College, Allahabad, and is reported to be in full swing in the Lucknow Training College also. The instructor in drawing and manual training in the Punjab has opened a centre at Lahore, whither classes from local schools come for practical lessons in woodwork, etc. In *Burma*, 24 classes for manual training are now attached to anglo-vernacular schools. Four experimental classes have been sanctioned in *Bihar and Orissa* and masters have been trained for them at Allahabad. It is hoped to open them shortly at an annual cost of about  $\text{Rs. } 4,000$ . Two manual instructors were appointed in Assam. These also were sent to Allahabad and workshops constructed at the schools where they will be posted on their return.

An interesting account is given in the *Bombay* report of the impressions made upon the newly appointed inspector of drawing and handicraft by his visits to a number of schools. He found work handicapped by lack of necessary equipment and bad lighting and overcrowding in ordinary classrooms. It showed to advantage when it could be done by mechanical means or set rules, but failed when individual thought and judgment were required. The conduct of the examinations left much to be desired. There is a widespread system of instruction in drawing throughout *Burma*. Over a thousand schools teach the subject and nearly 30,000 passed the tests.

*School-leaving certificates.*

The number of those who took this examination was 9,786 against 8,961 last year. The University of *Madras* have found it necessary to issue certain rules and directions regulating the admission to affiliated colleges of holders of school leaving certificates. These rules will come into full force only after 1915-16. In *Bombay* 1,548 candidates presented themselves. It is reported from the *United Provinces* that the school leaving certificate is rapidly overtaking the matriculation in popularity and affords better results. "It is gratifying to find that headmasters are co-operating loyally with the examiners in appraising the work of candidates, for, generally speaking, their estimates of the proficiency attained by individual scholars coincide with those of outside examiners." A proposal for the introduction of a school final examination is before the *Punjab* University. The Director in *Burma* regrets that many schools still permit or even encourage pupils to appear for both the matriculation and the high school final. A school final examination system, largely depending on careful inspection, was worked out in the *North*.

*West Frontier Province* and came into effect at the close of the year. A proposal has been made to the Punjab University to accept it as a test for admission. It is stated by the Chief Commissioner that it has already effected improvement in the work of schools.

Candidates and passes at the matriculation numbered 25,532 and 12,811 respectively, against 22,984 and 12,878 last year. The percentage of success thus fell from 56 to 50·2 per cent. The resolution on the Bombay report speaks of the pronounced reaction against the lowering of the standard which was so unsatisfactory a feature of the examination of the previous year. "The result was a drop from 58 to 30 in the percentage of successful candidates and a marked departure from the conditions which had recently caused the colleges to be congested by an unprecedented influx of largely immature and unfit students." In Bengal the percentage of success was over 61 per cent. While on the subject of examinations, it is interesting to find that the inspector of European schools in the Punjab utters (with reference to the formation of a new examining centre) a warning against the general adoption of the Cambridge Local examinations. "It is very doubtful indeed (he says) whether the Cambridge Local examinations are in any degree ideal examinations for secondary schools, and especially for schools in India, and the Preliminary and Junior examinations are in some ways actively prejudicial to real education."

The reform observed last year in respect of the important matter of *Salaries of teachers' salaries* has been continued. Among *secondary* schools, a revision of the pay of assistants, costing over ₹26,000, was sanctioned in *Bombay*; a provisional scheme of allowances (pending one of general improvement) was sanctioned by the Government of *Bengal*; an allotment of special grants to aided schools in the *United Provinces* had already been made and a scheme (which will ultimately involve additional yearly expenditure of ₹1,73,000) for revising the staff of Government high and normal schools received the sanction of the Secretary of State; in *Bihar and Orissa* a far-reaching scheme has been worked out under which headmasters of Government high schools and deputy inspectors in charge of districts will be promoted to the Provincial Educational Service, all English teachers, head *pandits* and head *maulvis* will be included in the Subordinate Service, and teachers of vernacular in a Vernacular Teachers' Service, the unsatisfactory Lower Subordinate Service being abolished; a scheme of select and lower divisions in the grades of Government secondary teachers came into force in the *Central Provinces*, and gave substantial promotion. Among *primary* schools, full grade pay was granted in *Bombay* and ₹88,932 allotted for the purpose, the full amount given for this purpose being now ₹7,22,622 as well as ₹15,880 for school mistresses, and the pay of trained headmasters in board primary schools averaged ₹26-7-5; in *Bengal* the pay of trained teachers (already raised by ₹3) was further raised by Re. 1; the policy was continued in the *Central Provinces* of allowing only posts of ₹12 and upwards, with a reasonable proportion of higher posts, to be created by local bodies from the Imperial grants.

Last year it was pointed out that the chief defect in education in *Qualifications of teachers* India was the slender qualifications of the teacher. Some slight improvement is visible; this year there are 73,258 trained teachers out of a total of 252,804 as against 67,494 and 242,544 last year; the percentage of those

trained having thus risen from 28 to 28·98. The proportion of those trained among elementary and secondary teachers is as follows:—

Elementary teachers . . . . .	26·4
Secondary teachers . . . . .	32·0
Teachers in European schools . . . . .	52·6

Of the secondary teachers in schools for Indians only 7,649 possess degrees out of a total of 106,217.

*Excursions,  
etc.*

The use of lanterns, as a means of general instruction, is now fairly common throughout India. In Bombay, schools are supplied with stereoscopes. A feature of the work in this Presidency is the use made of excursions. We hear of college excursions to the chemical works at Baroda and to study the flora of Mount Abu; engineering tours to bridges, canals and the Tata hydro-electric power works; training college excursions to places of historical and archaeological interest, including Agra, Fatehpur Sikri and Delhi.

*Scholarships  
tenable  
abroad.*

The Secretary of State sanctioned certain proposals of the Government of India for increasing the rate of some of the scholarships tenable abroad. Some of the scholars will now, if they reside at a college for men at Oxford or Cambridge, draw £250 a year instead of £200 as previously. This is intended to meet the additional expenditure involved in residence at such a college. Similarly, the scholarships awarded for the study of oriental languages are now raised from £150 to £200 a year, and to £250 if the scholars go to colleges at Oxford or Cambridge. The Government of India also proposed the creation of an annual state scholarship of £200 a year tenable in England by Indian women for training in education or medicine. Sanction to this scheme was received after the close of the year under review and arrangements are being made for the award of the scholarship next year. A special scholarship was awarded for the scientific study of Pali in Europe.

*Organisation.*

Baluchistan, where educational matters were previously under the general supervision of the Director in the North-West Frontier Province, was made into a separate charge under a Superintendent of Education who is also headmaster of the Sandeman High School at Quetta. Posts of Assistant Directors were sanctioned in the Punjab and Bihar and Orissa. Five special assistant inspectors were appointed for the improvement of Muhammadan education in Bengal. Certain measures of devolution were undertaken in Madras. The reorganisation of the superior service had long been under contemplation. The creation of the Royal Commission on the Public Services in India interrupted the schemes. As a temporary measure, allowances were granted to certain members of the Provincial and, more recently, of the Indian Educational Services, whose prospects appeared to be prejudiced by this postponement. The activities of the various denominational agencies in the Punjab continue unabated—Christian missions, the Arya Samaj, the Mussalman community, the Khalsa education committee and the Chief Khalsa Diwan. The usual conflicting accounts are heard of the work of committees. In the Allahabad district they are reported to have done useful work. In another district of the United Provinces, we hear that they ordinarily do little or nothing, "but tend to swamp, or at least handicap, the efforts of the

individual enthusiast." Secondary school committees in the same province come in for unfavourable criticism. The Director in Bombay reports that at Ahmedabad "the members of the municipal schools committee could not find time to visit any of their schools or even be present at the annual inspection." It appears that, of 41 schools in that city, 36 (including one school established 88 years ago) have no buildings of their own.

The Advisory Committee for Indian Students in England, which was reorganised last year, continued its work. An unofficial hospitality committee was formed; its membership includes many illustrious names. Of the provincial advisory committees in India, that of Bombay appears to have been particularly active.

## II.—Universities and Colleges.

Progress was made along the lines of the policy sketched in the last *New universities.* report. The new universities, concentrated or territorial, which are in contemplation, have not yet come into being. The preliminaries are necessarily lengthy and slow. Plans and estimates must be prepared, legislation undertaken, staff considered and collected and funds provided. The time is inopportune for the recruitment of professors or the provision of money. If however these institutions make a modest commencement and expand gradually in the light of gathered experience, no harm will be done, indeed the advantages of cautious growth will be reaped. Meantime much spade work has been done on the Dacca and Patna schemes. The Benares Hindu University bill was passed in the Imperial Legislative Council, but not till after the close of the period under review. A draft bill for the Burma University was considered. The Central Provinces and Berar University Committee decided the main outlines of their scheme, which has since been elaborated in a report and published for general criticism.

The existing universities continue to utilise their imperial recurring *Existing universities.* grants aggregating just over four lakhs. The last report narrated what is being done by the University of *Calcutta*. It is understood that this University now provides instruction in the M.A. courses for about a thousand students and that the University College of Science is nearing completion. Plans are being prepared for building extension at the University of *Bombay*. Difficulty has been experienced in finding for this university suitable readers and a professor of economics and sociology. At the University of *Madras* Dr. Mark Collins, assisted by five Readers, has continued his work in comparative philology. M. R. Ry. S. Krishnaswami Ayyangar Avargal has been appointed professor of Indian history and archæology. Some interesting practical developments have also taken place in this university. A series of special lectures on drainage works was delivered by Mr. Madeley to persons likely to profit by them. Professor P. Geddes gave a course of lectures on "cities in evolution." M. R. Ry. C. Venkataraman Avargal gave a lecture on investigations in acoustics. Arrangements were made for lectures in the ensuing year on tropical diseases, on Indian ethnology and on architecture. Finally, vacation lectures in laboratory practice were delivered under the auspices of the university for science teachers in secondary schools. The *Punjab* University appointed lecturers—Mr. Manohar Lal in economics, Mr.

Barnes in the application of science to agriculture in the Punjab, Dr. P. C. Ray in chemistry, and Dr. Fournier d'Albe (of the University of Birmingham) in physics. The last mentioned authority lectured for six months in Lahore and also visited affiliated colleges. The University of *Allahabad* has created chairs in Sanskrit, economics and modern Indian history and has appointed to them Dr. Venis, Mr. Stanley-Jevons and Mr. Rushbrook-Williams. Mr. Stanley-Jevons accompanied the students of two affiliated colleges on visits to various factories, and is attempting to co-ordinate college and university teaching of economics. The professor of history, besides lecturing on modern methods of research, is collecting materials for the investigation of the history of the Moghul Emperors. Reports of university and college studies indicate a refreshing tendency towards practical subjects.

### *Colleges.*

The bulk of the work continues to be conducted in 120 English Arts colleges. Students have increased from 36,880\* to 40,067; expenditure from ₹55,66,125 to ₹61,81,018. An important event was the approval by the Secretary of State of the scheme for a Royal Institute of Science at Bombay. As was stated last year, this scheme received benefactions of 26 lakhs. New buildings and plant were erected at various places. St. Andrew's College, Gorakhpur, is being rebuilt. The Ewing Christian College, Allahabad, is constructing a laboratory and has provided an irrigation plant for the agricultural department. At St. John's College, Agra, a new chemistry laboratory and a biological block were erected—admirable and up-to-date. A biological laboratory was also completed at the Government College, Lahore. The physical laboratory at the Government College, Rangoon, was finished. The new chemical and physical laboratories of the Patna College were formally opened and grants for equipment, etc., were made to the privately managed colleges. Progress was made with the new buildings of the Jubbulpore Arts College. Some colleges acquired electric installations; others provided quarters for professors. The activity in building hostels has already been noticed. Notwithstanding increased expenditure and accommodation, there are still complaints that the supply of collegiate education is not commensurate with the rapidly growing demand. The Director in the Central Provinces regards figures quoted by the press with suspicion, as including among the rejected many candidates who ultimately gain admission somewhere and "hardy annuals" who have repeatedly failed at examinations.

### *Method and organisation.*

Nevertheless, there is no doubt that accommodation and staff are often inadequate to cope with candidates for admission. The increase in the number of students, amounting to 120 per cent. in the last seven years, has been so rapid that it is difficult to make provision. Sometimes the first and second year classes are permitted to take in as many as 150 or even 200 students each. The Director in the United Provinces makes some comments on this point, suggests that there are some to whom it seems preferable to overcrowd than to refuse admission, and quotes the Principal of St. Andrew's College, who says, "Our university (Allahabad) is not so bad as others in India \* \* \* \* but even in our university it is frequently the case that a professor has to teach classes of from 50 to 60 students, and it is obvious

\* Excluding Native States for 1913-14.

that, if such be the case, it is humanly impossible for the professor, however sympathetic he may be, to get to know the specific needs of individual students." This is the most pressing problem in collegiate education. It has various aspects. There is the point of view of the student, who, having completed his school course, naturally resents any difficulty which he may meet in gaining admission to a college. There is the point of view of managers of privately managed institutions which subsist largely on fees, who naturally desire to see full classes. There is the point of view of the professor who, owing to the growth of inferior English schools and variable standards of matriculation, finds it increasingly difficult to cope with large numbers of ill-prepared students who are unable to understand and follow lectures. The universities and thoughtful educationists can hardly regard with equanimity a condition of things, which, though it is probably by no means universal, threatens to cast discredit upon higher instruction. The idea is growing and has found expression (as was mentioned in last year's report) that the proper solution is a prolongation of the school course so as to include all or part of the intermediate stage, with possibly some curtailment of the college period. The whole question is certainly one which deserves careful consideration.

Another matter which deserves more attention than it perhaps receives is collaboration between neighbouring colleges with a view to economy of staff and concentration of effort. The Principal of the Agra College writes :—

"Recognising that one college cannot hope to discharge the functions of a university in which, as the name implies, all subjects are studied, we decided to devote our attention to a limited range of subjects and to endeavour to teach them thoroughly. With this object in view we have, on the Arts side, confined ourselves to English, economics, history, mathematics and classical languages, assigning the teaching of these subjects to specialists, who teach nothing else. We have given up philosophy and B.A. Indian history, and those of our students who wish to read those subjects study them at St. John's College, while St. John's College students come to us for B.A. European history."

The Director remarks that in other colleges also the need for limitation is being recognised. It is better, he adds, to engage a well-paid staff to teach a few subjects properly than to make arrangements for teaching a multitude indifferently.

### III.—*Secondary Education.*

Last year's report emphasised the surprising increase in the numbers *General progress.* of those who seek secondary education, briefly described the various schemes on which the grants are being expended, and pointed out certain reported defects in the matriculation examination. The increase continues. Pupils in boys' schools have risen from 1,008,584 to 1,031,148. There are now 1,382 high schools with 483,298 pupils, 2,675 middle English schools with 311,999 pupils, and 2,321 middle vernacular schools with 235,851 pupils. (These last are more properly treated as a part of the organisation of primary instruction.) Expenditure has risen from R2,23,89,638 to R2,43,28,049. Of the latter total R20,54,066 was on middle vernacular schools. The increase



in the number of high schools is marked in Bengal, and, to a lesser degree, in the Punjab and the Central Provinces. In this last province it forms part of the scheme mentioned last year; and three of the new institutions have been established by Government. Elsewhere the increase represents mainly the result of private effort. In Bengal the Director explains it "partly by the growing desire of the public for English education and partly by the high percentage of passes at recent matriculation examinations."

The expansion and consolidation of secondary education is now proceeding on accepted lines and in accordance with various detailed schemes which it is needless to rehearse. No general scheme has yet been received from Bengal. But the proposal to establish a high class residential school received the sanction of the Secretary of State and the institution was opened at Hastings House shortly after the close of the year; and the scheme (already mentioned) for improving the pay of teachers was brought into operation. The report from Bihar and Orissa speaks of an interesting experiment. Special classes have been established at high schools for ex-students of middle vernacular schools. They are said to be doing well. It is thought that, if they prove successful, they will be made permanent and fresh classes opened at other centres. In accordance with new grant-in-aid rules, the subsidies received by privately managed schools in the North-West Frontier Province have been substantially increased, and the staffs have been improved.

There has been much progress with buildings, especially in the provinces mentioned below.

In the *United Provinces* new buildings have been provided for the Government high schools at Mainpuri, Etah, Shahjehanpur and Pilibhit. The science and manual training block has been completed at Bareilly. With the aid of Government grants, buildings have been erected for aided schools—the Gorakhpur high school and the King Edward high school, Deoria; and extensions have been undertaken elsewhere. Among unaided institutions, the Hewett Kshatriya high school at Benares and the Meston high school at Ramnagar have acquired fine buildings. In *Burma*, buildings for class or hostel purposes have been either begun, continued or completed at fifteen Government schools by aid of the Imperial grants. The Director regrets the delay over the receipt of the report of a committee appointed to consider school planning and sanitation. This has prevented the commencement of work which is sorely needed but which may now have to be long deferred. He cites the instance of the Bassein high school, whose buildings are in a dilapidated and insanitary condition, affording ample harbourage for rats and hence conducive to outbreaks of plague. In *Bihar and Orissa*, buildings have been erected or extended at St. John's high school at Ranchi, and the Dumka and Monghyr zilla schools (at the last by purchase of existing buildings). New buildings are in progress for the Government high schools at Patna, Muzaffarpur, Ranchi and Puri and extensions for those at Purnea, Gaya, Darbhanga and Chaibassa. The rapidly growing demand for accommodation in *Assam* had to be temporarily met by placing the new sections of classes in thatched houses. But new buildings are in progress at Jorhat, Golaghat and Goalpara and extensions at Silchar, Maulvi Bazaar and Gauhati.

*Defects of  
secondary  
institutions.*

The question of the matriculation and the school leaving certificate has already been briefly treated. Some of the provincial reports are characterised (not for the first time) by a distinctly warning note in regard to secondary schools. The Lieutenant Governor of the Punjab considers as perhaps unduly pessimistic a vivid picture of their defects which is appended to the report from that province; but he thinks that the managers of these

schools will find in it much material for thought and many practical suggestions for improvement. The Director's report attributes these defects mainly to the absence of any corporate ideal and the dominance of the matriculation examination. "To the former cause (he says) is due the constant migration of teachers and pupils from school to school, a movement showing an absence of that feeling of loyalty which a well-organised and respected institution should inspire. The school is regarded rather as the sum of the classes it contains than as an organic whole. This defect is largely due to the second of the causes noted above. The energies of the headmaster are directed towards the successful teaching of the high department with a view to matriculation results; he has but little time to spend in supervising the work of the junior classes, a supervision which is all the more necessary in view of the frequent changes in his staff." The Director in the Central Provinces, while noting the marked increase in the number of secondary schools as a cheering sign of the growing recognition of the value of English education, observes that many anxious problems arise out of this expansion. While the limits of Government enterprise have been strictly demarcated, he considers it uncertain to what extent private enterprise will be able, with grants-in-aid, to cope with the ever growing number for whom Government cannot provide. He asks whether the committees will be able adequately to finance their schools. He doubts whether a sufficient number of graduate teachers can be found—especially in view of the difficulties which attend recruitment in schools under private management, where teachers "are already being employed on inadequate salaries and with no prospects, without due enquiry regarding character, antecedents or ability." He points out that it is customary for 60 or 65 per cent. of the local candidates to fail at the matriculation and that many fail more than once. These observations are the more noteworthy as they come from a province where it has generally been thought that secondary education was on a comparatively small scale.

Some of the allusions to middle English schools are particularly gloomy. The number of pupils fell from 316,465 to 311,999. This however, was due to the exclusion of figures for Native States. The Director in the Central Provinces says that the number of these schools is growing out of all proportion to the number of high schools and very few among those of recent growth show any signs of being high schools in the making. He points out that their course is not an end in itself, but merely preparatory for the high school, and that the actual attainments of boys who stop short after completing the anglo-vernacular middle course will be by no means commensurate with the aspirations aroused by their education. The Director in Burma points to the bad effects produced by incomplete institutions of this kind. The Director in Bihar and Orissa asserts that many high school and college students suffer from the inaccurate grounding in English which they receive from incompetent teachers in middle English schools and considers they would do better to complete the vernacular course and then join the special classes alluded to above. One of the inspectors in Assam writes, "Every year, I am more impressed with the inefficiency of middle English education in outlying villages. The teachers are unqualified to teach a language in which they are unable to make themselves intelligible or to understand a single question. The standard of work is much below that of the corresponding classes of high

*Growth of  
Middle English  
Schools.*

schools." These are serious allegations. The middle English school is singularly immune from supervision. An institution which is unaided or which receives only a slender subsidy can afford (especially if it is remotely situated) to ignore departmental protestations. Though properly speaking an incomplete high school, it contains no high classes, and hence escapes the notice of the university, while, itself unrecognised, it supplies pupils to the final classes of recognised institutions.

#### IV.—Primary Education.

##### Progress.

The seven years which closed with the 31st March 1914 had witnessed an increase of 1,343,248 pupils in public primary schools for boys. The year under review shows an apparent decrease of 85,897. A rough calculation for the excluded States turns this into an approximate increase of about 100,000 against an average increase, during those seven preceding years, of 220,000. Expenditure has risen from ₹2,22,21,410 to ₹2,30,51,184.

The provincial figures are as follows:—

Province.	Number of boys' primary Schools.		Number of Pupils in boys' Primary schools.		Increase or decrease of pupils.
	1914	1915	1914	1915	
Madras . . . . .	26,018	26,917	1,089,478	1,144,806	+55,328
Bombay . . . . .	12,790	9,929	750,985	594,728	-156,257
Bengal . . . . .	27,470	28,335	1,028,484	1,047,262	+18,778
United Provinces . . . . .	10,444	10,543	566,156	576,547	+10,391
Punjab . . . . .	4,158	4,552	220,555	228,561	+8,006
Burma . . . . .	5,046	6,029	189,038	209,605	+20,567
Bihar and Orissa . . . . .	22,509	21,339	644,223	601,764	-42,459
Central Provinces . . . . .	3,846	3,727	289,539	271,886	-17,653
Assam . . . . .	3,760	3,926	161,730	175,414	+13,684
North-West Frontier Province . . . . .	440	539	22,301	25,643	+3,342
Coorg . . . . .	93	94	6,550	6,622	+72
Delhi . . . . .	76	82	4,877	5,181	+304
TOTAL . . . . .	116,650	116,012	4,973,916	4,888,019	-85,897

Turning now to the figures for all schools which impart elementary instruction, we find the following:—

	Boys.	Girls.	TOTAL
In primary stage of public schools . . . . .	5,026,426	997,601	6,024,027
In other public schools giving primary education . . . . .	150,622	31,444	182,066
In elementary private schools teaching a vernacular . . . . .	333,882	17,225	351,107
TOTALS . . . . .	5,510,930	1,046,270	6,557,200

Eight years ago the total of children in the elementary stage of instruction was 4  $\frac{7}{10}$  millions; two years ago it was 6  $\frac{2}{3}$  millions; in the past year it

\* The large apparent fall in Bombay and elsewhere is due to the inclusion of Native States in the figures for 1913-14.

was  $6\frac{1}{2}$  millions or nearly 18 per cent. of the population of school-going age namely 29·5 per cent. in the case of boys and 5·9 per cent. in the case of girls.

The following are the principal developments in various provinces. The figures refer to public primary schools for boys. The expenditure (unless it is otherwise stated) is direct recurring expenditure.

*Madras* shows an increase of 900 schools and of 55,328 pupils. Expenditure from public funds rose by ₹4,80,205. The full teaching grant was given out and, inclusive of a balance for the preceding year, increased by  $2\frac{1}{2}$  lakhs. New buildings to the number of 571 were constructed. In *Bombay* there was a slight falling off in the number of schools, and the number of pupils (if Native States are excluded) remained practically stationary. The programme included the giving of full code pay to trained teachers, the allotments for which purpose now total over seven lakhs, a grant of over half a lakh for extra assistants, an increase in the number of scholarships and extra accommodation for schools. This last work was to be carried through by local bodies, to whom sums aggregating ₹13,60,100 were made over for the purpose during this and the preceding years. The amount expended was only ₹1,04,123 (₹37,700 being in addition handed over to the Public Works Department). The Governor in Council regards this progress in building as distinctly disappointing. Schools in *Bengal* increased by 866, pupils by about 19,000. (This modest increase, which just balances the decrease of last year, is further reduced by a falling off in those who read in primary classes of secondary schools.) Upper primary schools have declined in number throughout the province, and lower primary schools, too, declined in the western divisions. These decreases are more than counter-balanced by a large increase in eastern Bengal districts. Similarly, the net increase in pupils is due to a large increase in eastern Bengal districts, partially cancelled by a falling off in western Bengal districts. This decrease is attributed to epidemic disease in the Burdwan division and crop failures and decline in the jute trade in the Presidency division. These causes also existed in the eastern divisions, but their effects were there less marked. Expenditure from public funds rose by ₹1,82,978. The chief measures adopted were the raising of the pay of trained teachers, previously increased by ₹3, by ₹1 further, and the increase of stipends of *guru* pupils up to ₹10. The board schools started in the two previous years were maintained. It appears from the tables that some more were opened. The Director declares, "The general position is that funds are not available for an adequate and efficient system of primary education." In the *United Provinces* schools have increased by 167\*, pupils by 15,962\*, and expenditure by ₹1,74,479. Here there is steady increase in the number of upper primary schools. But the general increase is kept down by a falling off, both in schools and scholars, in various districts. The *Punjab* shows an increase of 394 schools, some 8,000 pupils and ₹1,79,861 expenditure. In *Burma* the corresponding figures are 983; 20,567 and ₹1,41,022, and in *Bihar and Orissa* 414\*; 6,403\* and ₹2,32,038. In the *Central Provinces*, the recurring allotment of ₹50,000 was devoted to the opening of 127 new schools; schools increased by 162,\* pupils by 6,718\* and expenditure by ₹1,19,246. In *Assam* schools increased by 166, pupils by 13,684 and expenditure by ₹91,738. In the *North-West Frontier Province* the increases are 99 schools, some 3,000 pupils and ₹26,989.

It is assumed that increased expenditure (save when it is otherwise generally expressed) represents the cost of opening new schools. In several cases a brief account of the programme of operations would have been useful. There is mention (particularly in the Punjab report) of attempts to introduce half-time systems. These appear not to have been successful.

It is sometimes urged that Government can indefinitely increase the number of boys at school by the process of opening new schools. In this connection it is interesting to find that the assertion is not always fully borne

*Distribution and surveys.*

\* Excluding Native States for 1913-14.

out. In Burma the divisions of Pegu and Mandalay have gained in schools but lost in pupils. In Bihar and Orissa, a considerable increase of lower primary schools in the Patna and Tirhut divisions has been accompanied by a slight decrease of the enrolment. (It is to be observed that in this province a slight increase in the number of upper primary schools and a considerable increase in their pupils was shared by every division). Various reasons, local and general, are assigned for these phenomena. The Director in Bihar and Orissa points out that one vernacular school serves the needs of 4·08 villages, while each village occupies just over a square mile. In eight districts the distribution averages one school for an area of less than two square miles. The percentage of boys at school to those of a school-going age varies from 57·5 in Balasore district to 16·5 in Champaran. The Director says that these distribution figures deserve careful consideration when demands are made for an increase in the number of primary schools. "It will be seen (he says) that in Cuttack and Balasore, if the present schools were evenly distributed, the maximum distance which any boy would have to walk to school would scarcely exceed half a mile, while the great majority of boys would of course live still nearer to their schools. In many other districts the figures would seem to indicate that what is required is a judicious distribution of primary schools rather than an increase in the total number. \*

\* \* \* It is very necessary that the inspecting officers responsible should locate the different types of schools judiciously so as to serve the greatest number of pupils conveniently." This interesting passage clearly emphasises the need for educational surveys. In the United Provinces, pursuant to the recent resolution on primary education, material is being collected for the formation of primary circles. In Burma, a feature of the year has been the completion of a survey of unregistered vernacular schools in certain districts by officers on special duty. This operation is of importance from the point of view of utilising a purely indigenous agency, as well as from that of distribution. About 3,500 schools were visited, of which 1,015 remain definitely added to the register. In the Central Provinces 'outpost' schools are being tried in jungly and backward areas and a survey is being made of the educational needs of each municipality. The desirability of similar action appears to be indicated in the North-West Frontier Province, where some of the Municipal Committees, relieved of the cost of their high schools, have used the savings in re-establishing as a single separate institution the old primary department of each high school, instead of carrying out definite schemes for the extension of primary education so as to bring it to the doors of the people.

Broadly speaking, however, and provided attention is paid to distribution, illiteracy is bound to give way before the multiplication of schools. Several of the reports indicate that there is practically no limit to the extension of elementary education on a voluntary basis. The chairman of one of the district boards in the United Provinces gives it as his experience that the better sort of cultivators are sending their children to school in numbers that are increasing faster than the board's ability to provide instruction for them—though the question of their staying on at school depends on other considerations. The Chief Commissioner of Assam concurs in the deduction from recent figures that the duplication of numbers (set up as an early goal

*Difficulties of expansion.*

by the Government of India) can be attained within a few years, provided a succession of liberal budgets can be secured. But there is a different aspect of the question. "There is no doubt (says the Director in the Central Provinces) that, if we were to throw considerations of efficiency to the winds, we could fill an indefinite number of additional badly housed and badly staffed institutions at a rate that would satisfy the most ardent believer in statistics." He cites the necessity which has been experienced of striking habitual absentees off the roll and bringing unwieldy classes within the limits imposed by staff and accommodation. Besides the money required for the bare maintenance of new schools, inspection (as is amply shown in these reports) is required if satisfactory results are to follow whether in numbers or in the value of instruction. Nor, even if ample funds were forthcoming, are even moderately competent teachers to be found in sufficient numbers. Efficiency is frequently decried as a watchword of obstruction. But the word too often means only the removal of the grosser defects and the provision of those elements which go to make up the simplest kind of educational institution. It is not to be forgotten that a very large proportion of the public elementary schools throughout India have no buildings of their own. This year's reports from Bombay and the Central Provinces draw sorry pictures of the schools in certain areas.

There has been considerable building activity, partly indicated in the short summary above. Difficulties have been experienced in completing programmes. Besides the instance of Bombay, the want of standard plans and the paucity of suitable contractors have hampered work in the United Provinces and delay is also recorded in the Punjab and the Central Provinces. In both these areas the experiment of entrusting the work of construction to the villagers or to local *malguzars* has been tried, apparently with success. The question of type-plans is one of great importance but is rendered difficult by local differences of climate, material, etc. Last year's report mentioned a Ceylon type which it was proposed to introduce in Bombay. The designs submitted appear to be almost as expensive as buildings of the ordinary type, and people fear the intrusion of cattle and thieves. The Lieutenant-Governor of the Punjab expresses disappointment that this fundamental and long discussed question has not yet been solved, and observes that more than half the primary schools in the Ambala division remain without buildings. *Buildings.*

In reply to a question in the Imperial Legislative Council, facts were collected regarding the promotion of free elementary education among the poorer classes in general and Mussalmans in particular. Action has varied in different provinces. In some, the proportion of free pupils admissible in board schools has been raised to 25 per cent. of the enrolment. In *Madras* no fees are levied in elementary schools under public management from pupils belonging to backward castes and classes, and Muhammadans are admitted at half rates. In the *Punjab*, in addition to the 25 per cent. rule, primary education has long been free for the children of agriculturists and village *kamins*. In the *Central Provinces* any pupil of a municipal or district council school, whose parents are unable to pay, may be exempted from fees. In *Assam* and the *North-West Frontier Province* vernacular education continues free. Various other methods such as the provision of larger grants *Free education.*

were cited which indirectly benefit aboriginals, depressed classes, Mussal-  
mans, etc. The present reports add some interesting details. To the total  
expenditure on boys' elementary schools in Madras, public funds contribute  
73 per cent., fees 13 per cent. and other sources 14 per cent. In Government  
schools the percentage covered by fees is only 3, in board schools 5 and in  
aided schools 17. Of boys who study in the northern division of Bombay, 38  
per cent. pay no fees; the maximum limit of exemptions is seldom reached  
and does not require to be raised. A chairman in the United Provinces  
observes that the reduction of fees to one half and the raising of the number  
of exemptions (to 25 per cent. of the attendance) has not increased the num-  
ber of scholars in most schools.

*Factory and  
garden schools,  
etc.*

The education of factory children continues, with varied success. The  
Poona school has improved; but that at Sholapur, with an enrolment of 60,  
has an average attendance of six. Proposals were made (and subsequently  
sanctioned) for the education of children in the mills on the Hooghly. The  
tobacco factory school at Monghyr and a number of schools on the coal-fields  
are working satisfactorily. Schools were opened on the Assam oil-fields.  
The tea-garden schools round Darjeeling appear to flourish. One reads, with  
some surprise, of the establishment in Bannu of night schools for those who  
are employed during the day.

*Middle  
vernacular  
schools.*

In Middle Vernacular schools for boys the pupils have increased by  
9,891; but in Bengal there is a decline in numbers of 4,098 and in the Central  
Provinces one of 1,466. In some provinces, notably Bengal, these schools are  
losing in popularity. But the need for them is felt in the United Provinces,  
where "the upper primary standard no longer satisfies those who take any  
interest in the education of their children." Fourteen new schools of this  
type are recorded in the Punjab. Vernacular secondary education in Burma  
has gained 96 schools and 8,564 pupils. Care is being bestowed upon these  
schools in Bihar and Orissa; they provide the best teachers for primary  
schools.

#### V.—*Professional and special education.*

*Legal  
education.*

The Earle Law College was opened at Gauhati in Assam. The  
University of Madras altered their regulations so as to provide for a three  
year course and three examinations leading up to the degree examination  
together with less rigid conditions governing attendance. The number of  
students at the University Law College, Calcutta, has increased and is now  
1,867.

*Training of  
teachers.*

The number of men in training schools has risen from 14,606 to  
15,221, that of women from 1,881 to 2,184. In training colleges the number  
of students fell from 703 to 693. Trained teachers in employment have risen  
from 67,494 to 73,258. The most promising feature of the year is the demand  
for training in the Punjab, the number of candidates for admission to train-  
ing institutions of all classes now far exceeding the facilities available.

Several schemes of *secondary* training have been initiated. A second teacher  
college is proposed in *Madras*. It is proposed to rebuild the David Hare Training  
College, *Calcutta*, on another site. A scheme of enlargement and improvement for the

*Patna Training College* has been sanctioned. A scheme has been sanctioned for the opening of a training class for Anglo-vernacular teachers in the *North-West Frontier Province*. As regards the training of *elementary* teachers, six temporary training schools in *Madras* were placed on a permanent footing. In *Bengal* a proposal has been made to amalgamate the systems of the two parts of the province on the lines of the eastern Bengal scheme, and the stipends of *gurus* have been raised to a uniform rate of Rs. 10. A new normal school was opened in the *Punjab*. In *Bihar and Orissa* the salaries of instructors in the *guru*-training schools were raised. The re-training class in the *Central Provinces* proved successful, and two others were opened.

While there is no doubt that the necessity for training is now more fully appreciated and the increased salaries offered to teachers are rendering the training institutions more popular, some interesting remarks occur in the Bombay report on the subject of the experimental class opened in Poona last year. The class has been successful, numbers have risen, the weekly lectures by the instructors have been well attended, any distrust and apprehension which existed have evaporated. "But it is curious to note," says the Director, "that even now graduates think it beneath their dignity to seek any professional guidance," and the superintendent of a local institution remarks that "an impression remains that, having regard to the self-reliant administration of a school like this, it is not a very satisfactory and convenient method of supplying trained teachers to aided schools, as it would appear to presuppose incapacity on the part of the managers to do for themselves what the instructor is expected to do." Naturally, it is not a simple matter to cope with such arguments.

The year has been characterised by proposals made or sanctioned *Oriental studies* whose commencement has generally been checked by want of funds. In connection with the Oriental Manuscripts Library in Madras, a peripatetic party was sanctioned for a year with a view to the collection of rare manuscripts. There is an idea of establishing a Sanskrit college at Poona. A similar college was sanctioned at Muzaffarpur in Bihar and Orissa, and the buildings were commenced. It is proposed to constitute a Sanskrit association in this province for the control of *tols* and examinations. In Assam also the foundation of a Sanskrit college was sanctioned, divisional boards were constituted for the conduct of examinations and a survey of *tols* was undertaken. There has been a remarkable decline (from 102 to 40) in the North West Frontier Province among schools teaching Arabic and Persian.

The number of men in training schools has risen from 14,606 to *Medical education* account of difficulties in obtaining the necessary professorial staff, the formal opening has been indefinitely postponed until after the cessation of the war. The Bacteriological Laboratory at Parel has now been practically completed.

Difficulties have arisen in connection with the affiliation to the Calcutta University of the College of Physicians and Surgeons of Calcutta. The managing body of this institution has not yet been able to produce the necessary contribution which would justify the Government of India in fulfilling their promise of a grant-in-aid. Steps are now being taken with a view to secure the recognition by the General Medical Council of Great Britain of the membership both of the College of Physicians and Surgeons in Bombay and of the State Medical Faculty of Bengal. These institutions are intended to provide general practitioners with diplomas which will take the



place of the L. M. and S.—a qualification which has now been abandoned by all the recognised Indian Universities except that of Madras.

The Lady Hardinge Medical College for women at Delhi has made steady progress, and steps are now being taken to secure its affiliation to the University of the Punjab. It is hoped that work in this college will commence at the beginning of the next winter session.

Medical Registration Acts are now being framed for the provinces of Burma, the United Provinces and the Punjab, and will be introduced into the respective Legislative Councils at an early date. Sanction has also been received from the Secretary of State for the introduction into the Imperial Legislative Council of a bill for the suppression of bogus medical colleges and for the restriction of the issue of diplomas to certain recognised examining bodies. This bill is now being framed and will be introduced into the Imperial Legislative Council at the next session in Simla.\*

The scheme for improving the training of Military Assistant Surgeons which was approved last year by the Secretary of State is held temporarily in abeyance pending the decision of the General Medical Council as to the recognition of the membership of the College of Physicians and Surgeons of Bombay and the State Medical Faculty in Calcutta, as it is not considered desirable to insist on a higher standard of preliminary education in candidates for the military Assistant Surgeon class until it is definitely decided that they will be able to secure a registerable diploma or license similar to the ordinary double qualification of the general practitioner in the United Kingdom. It is obviously impossible to expect students of this class to take a university degree. If they were prepared to undergo such a course, they would not enter a subordinate medical service.

*Technical and  
Industrial  
education.*

There is a slight decline in the number of students in engineering and survey schools and also an apparent fall in the numbers at technical and industrial schools. The latter is due to the transfer of the industrial schools in Madras to the control of the Director of Industries and the consequent exclusion from the educational tables of some 2,000 pupils previously returned. The present total for both classes of institution is 11,919, a nominal decrease of 1,246† on the figures for 1913-14.

The chief event in *Madras* was the equipping and staffing of an electrical engineering laboratory in the Engineering College. A committee of direction for technical education assumed control of a number of the institutions in the *Bombay* Presidency. The higher division of the department of technology at Thomason Civil Engineering College in the *United Provinces* was abolished, students of the right stamp not being forthcoming. A permanent Director of Industries was appointed. The Technological Institute at Cawnpore has been sanctioned on a restricted scale but has not yet been established. A dyeing school was started and seems to have had success. Demonstrations were given of improved methods of hand-loom weaving. One of these was attended by 5,000 weavers. An interesting report by Mr. Heath on industrial schools in the *Punjab* is appended to the Director's report. It calls attention to unsatisfactory points and shows that principles are not yet defined.

\*i.e., in the September session of 1915.  
†Excluding Native States for 1913-14.

The Lieutenant-Governor considers that the curriculum is often too minutely divided, with a resulting waste of teaching power. An important scheme has been framed for the improvement of the *Bihar* School of Engineering. In the *Central Provinces* a satisfactory beginning has been made with the Engineering school at Nagpur. In *Assam* a scheme of technical instruction has been commenced among the Lushais.

An interesting development in Bombay is the architectural section of the school of art. Though it has been in existence since 1881, it was only recently placed on a fully satisfactory basis, after imperial grants had been made for technical education. Its growing importance warrants its mention in the present narrative. The classes are held in the morning—a plan which permits of the utilisation as instructors of practising architects and experts in various branches of applied arts and science. There is also a trained architect on the permanent staff. The course is of five years and proceeds from simple architectural drawing, building construction and measured drawing through the history of architecture and advanced building construction to architectural design. It closes with an examination conducted by Government. The classes were quickly filled beyond accommodation. A large number of the 160 students who now attend are already employed in architects' or engineers' offices during the day time. The demand from other provinces for draftsmen is said to be larger than it is possible to meet. Several of the passed students have also set up in private practice and have been successful in competitions. It is hoped still further to develop this successful undertaking.

During the year under review further progress was made in giving *Agricultural Education*. effect to the recommendations of the Board of Agriculture held at Coimbatore in December 1913. In Madras and the Punjab the curricula of the Agricultural Colleges now comprise a preliminary two years' course, devoted mainly to the training of students in practical agriculture, and a subsequent advanced course of the same period intended for those who wish to take up the scientific and theoretical branches of the subject. The reorganisation of the Cawnpore Agricultural College was completed during the year. In this case two separate courses have been prescribed, one of two years' duration in the vernacular which is intended for the lower subordinates of the Agricultural Service and for men who will till their own lands and one of four years' duration in English which is intended for those who desire to pursue a wider study of agriculture and its connected sciences. Although it is too early at present to estimate the permanent value of the changes made, they have already met with a certain degree of success in achieving their object, which is to attract students of the right class to the colleges; and at Lyallpur, in particular, there has been a satisfactory increase in the number of students attending the college.

The equipment of the museums and laboratories of the Forest Research *Forestry Education*. Institute, Dehra Dun, was largely completed during the year.

The buildings of the new Lahore Veterinary College were completed *Veterinary Education*. and equipped. Sanction was accorded to the introduction at the college of a postgraduate course of one year's instruction in English, and also to the extension, in the case of civilian students from the Punjab, of the graduate course from three to four years.

## VI.—Education of special classes.

Education of girls.

The number of girls in public institutions has increased from 1,019,544 to 1,054,161, the total from 1,102,242 to 1,126,536. The increase of 24,294 compares with one of 89,617 in the previous year. The percentage of increase has been 2·2, as compared with a decrease of 1·5 per cent. in the case of boys. The percentage of those under instruction to those of a school-going age is 6·3, as against 5·9 last year. Institutions of all kinds increased from 18,335 to 19,536. The provincial figures for the 31st March 1915, are as follows :—

Province.	No. of institutions for girls.	Increase or decrease on the figures for 1914.	Number of girls under instruction.	Increase or decrease on the figures for 1914.	Direct recurring expenditure.	Increase or decrease on the expenditure for 1914.
					Rs.	Rs.
Madras . . . . .	1,749	+74	296,573	+18,439	17,29,404	+1,85,753
Bombay . . . . .	1,236	—402	139,448	—35,446	16,20,563	—41,948
Bengal . . . . .	8,687	+791	264,210	+18,920	14,29,713	+50,593
United Provinces . . . . .	1,441	+40	63,034	+1,700	9,77,429	+35,191
Punjab . . . . .	1,920	+57	64,815	+628	7,49,965	+83,503
Burma . . . . .	916	+153	112,802	+11,163	5,43,966	+10,427
Bihar and Orissa . . . . .	2,670	+420	114,449	+8,062	4,49,207	+80,015
Central Provinces . . . . .	363	—8	34,509	—1,514	2,63,378	+14,991
Assam . . . . .	376	+52	27,544	+3,859	1,14,486	+26,154
North-West Frontier Province	125	+16	4,872	+340	22,594	+4,213
Coorg . . . . .	8	+1	2,426	+70	12,344	+1,459
Delhi . . . . .	30	+2	1,854	+73	43,792	+12,502
<b>TOTALS</b> . . . . .	<b>19,536</b>	<b>+1,201</b>	<b>1,126,536</b>	<b>+24,294</b>	<b>79,56,841</b>	<b>+4,63,153*</b>

Some of the more noteworthy developments in the provinces are given below.

Government has tentatively established a college for women in *Madras*; this is the third of these institutions in that Presidency. It is a residential institution. Students who desire instruction in mathematics and science receive it in the Presidency College. The Director in *Bombay* also has submitted proposals for a women's college. The imperial grants have permitted steady progress in *Bengal*; new schools have been opened; and, among other matters, peripatetic needlework teachers have been appointed. Much, however, says the Director, still remains to be done, particularly in connection with the *panchayati* union and home school schemes; most of the primary schools, too, are badly housed, ill-equipped and ineffectively staffed. In the *United Provinces* a hostel has been built for lady students of King George's Medical College, Lucknow, through the generosity of Sir Tasadduq Rasul Khan, Raja of Jehangirabad. The Director says that district female education committees continue as heretofore to do next to nothing. "What progress there is in female education seems due almost entirely to the exertions of the inspectresses, who one and all continue to perform their often discouraging work with unflagging zeal." The Victoria School in the *Punjab* has been taken over by Government and turned into a model school, the teaching of the lower classes being entirely on kindergarten and Montessori methods. The work of zenana classes is said to be irregular and of doubtful benefit. The report contains some interesting remarks by the chief inspectress regarding domestic economy. In vernacular

\*This table includes Native State returns for 1913-14, and hence, for purposes of comparison, the increments should be made correspondingly larger.

boarding schools the girls cook, clean and sew and some are conducted on the cottage plan. But the difficulties are great. The *Burma* report mentions various schools in which weaving is taught on improved methods and others where instruction is provided in the domestic arts, needlework, lace-making, dress-making and cooking. An attempt was made to differentiate the girls' curriculum by the introduction of domestic economy, cooking, and hygiene in place of geometry. But this praiseworthy scheme encountered difficulty. Geometry refused to be completely ousted and cooking had to be sacrificed. It is recorded that 75 per cent. of the girls under instruction in this province are to be found in boys' schools, while over a third of the pupils in public schools for girls are boys. It is noted as a sign of grace that a few monastic schools have now opened their doors to girls. "One specially worthy *pongyi* \* \* \* has established in the precincts of his monastery (though not in the main building) not merely a large girls' school under a mistress but also a training class for elementary female teachers." The chief event in *Bihar and Orissa* was the constitution of a female education committee—presumably on the lines which were initiated in Eastern Bengal and Assam. In the *Central Provinces* the terms of service of some ladies in the provincial service were improved.

As regards the important subject of training, the number of training schools for Indian teachers increased by one in Madras and the number under training by 180. It is gratifying to learn that, in this Presidency, 57 per cent. of the teachers in non-European public schools for girls hold professional certificates and only 7 per cent. are entirely unqualified. The hostel for Brahman widows attached to the training school at Triplicane had 31 boarders and worked successfully. In the United Provinces, on the other hand, it is difficult to secure the services of women competent to act as training class instructors, and there are only 117 students in the training classes—though this represents a marked advance. The normal school for women in the Punjab contains 92 teachers under training (as against 64 last year). District and Municipal boards are said not to offer them sufficient encouragement when they return from training.

Last year there were 412 schools for Europeans, with 37,078 pupils; *European education.* the total expenditure was ₹85,83,684. In 1914-15 the corresponding figures were 411 schools with 38,165 pupils and an expenditure of ₹98,31,453. Public funds in 1914-15 provided ₹42,19,075, and direct expenditure amounted to ₹44,18,697. The percentage of school-going population at school was 84.4. Probably it would be found to be greater if figures for Bangalore were available. Furthermore, the figures of pupils require some rectification. Thus, Bombay reports that, of 4,244 pupils returned in European schools, only 3,752 are Europeans and Anglo-Indians; but that, on the other hand, there are 1,094 members of this community reading in English-teaching schools, and that hence there are some 600 under instruction who are not shown in the returns.

Two developments are to be recorded. An Anglo-Indian hostel attached to the Muir Central College at Allahabad was opened with fifteen students. This is interesting in view of the well known fact that boys (as contrasted with girls) rarely pursue their studies beyond the high school stage. The Director in the Punjab attributes the phenomenon to the opportunities which offer for early employment of boys and the cost (heavier than in the case of girls) which their higher education involves. Secondly, the Government of Madras are considering a scheme for the establishment at Ootacamund of a

training college for teachers of European schools. This, when it comes into being, will supplement the class at Sanawar, where the number of student teachers has now risen to 20 and applicants have had to be refused admission. In this connection, the training work done by St. Bede's College at Simla deserves to be mentioned. It has now 34 women students and about 120 of its ex-students are teaching in various parts of India and Burma.

*Education of  
Muham-  
madans.*

Muhammadan pupils have increased from 1,699,449 to 1,725,451, or by 1.5 per cent., against a decrease of 2.7 per cent. among Hindus.\* The expansion has been most marked in Bengal with an increase of 47,554, Madras with 11,247, Bihar and Orissa with 8,144, Assam with 4,938 and the North-West Frontier Province with 2,071; while Bombay shows a considerable fall due to the exclusion of Native States.

The principal developments have been the following :—

In *Madras* a recurring imperial grant of ₹30,000 was made towards the expansion of Muhammadan education. The report notices that the proportion of Mussalmans at school to those of a school-going age in this Presidency is 42.4 per cent. Proposals were formulated for the utilisation of Sir Muhammad Yusuf's donation of eight lakhs in *Bombay*. The Committee appointed to report on Muhammadan education submitted its recommendations. A recurring grant of ₹34,500 (out of the imperial allotments) was made for Muhammadan education in *Bengal*; and a sum of ₹45,880 was sanctioned (from the same source) for the education of Muhammadan girls. It is remarkable that in this Presidency while the number of Hindus in primary schools for boys decreased by 1.3 per cent., that of Muhammadans increased by 5.5 per cent. But the proportion of Hindu boys at school in primary institutions is still the greater, being 32.3 per cent. of those of a school-going age against 25.6 per cent. in the case of Muhammadans. It is satisfactory to observe that Muhammadan girls at school in Bengal increased during the year by 14,465 (against an increase of only 6,013 last year). The increase of Hindu girl pupils was only 2,159. The Director however observes that Mussalmans in Bengal still constitute only 44.8 of the total school population, whereas they form 52.7 per cent. of the population of the Presidency, that progress is still far from satisfactory and that their number in secondary schools as well as in most of the professional institutions has actually declined in the year. An important departure has been the publication by Government of the scheme of studies drawn up by the *Dacca University Committee* for the Bengal *madrassas* and the annual grant of ₹84,000 from the imperial allotment, to enable these institutions to bring it into operation. The new course emphasises the study of English and will go far to modernise the *madrassas*. The *Calcutta Madrassa* is excluded from the scheme. Another important change is the decision to divert that part of the income of the Mohsin fund which has hitherto been expended on the maintenance of *madrassas* to the provision of scholarships for poor Muslims. In future, provincial funds will bear the cost of the Government *madrassas*. The number of Muhammadans in institutions of all kinds in the *United Provinces* shows a slight decline, mainly in private institutions. In the *Punjab*, while there has been an actual increase, it is not in proportion to that among Hindus and Sikhs; and in professional colleges and secondary English schools there has been an actual decline. But in the veterinary college and in industrial schools (including the Mayo School of Art) Mussalmans preponderate, and the number of Muslim girls at school has risen by 12 per cent. *Bihar and Orissa* shows an increase of 8.2 per cent. among Muhammadan pupils. It is curious that this has taken place in colleges, secondary and special schools and private institutions, whereas in primary schools there has been a slight decline. In the *Central Provinces* the construction of the Muhammadan high school at Amraoti was begun, the attached hostel was completed, a grant of ₹30,000 (half from imperial revenues) was made towards a building for the Anjuman high school at Jubbulpore, and proposals

\*This decrease is due to the exclusion of Native State returns for 1914-15.

were made for the expenditure of the imperial recurring allotment of R10,000 for Muhammadan education. A conference was convened in *Assam* for the consideration of Muhammadan education. Pupils increased by 9·5 per cent.—the first time that the increase in Mussalman pupils has exceeded the provincial average. The Islamia College at *Peshawar* acquired a new hostel and a hall, which was opened by Sir Harcourt Butler. The college successfully continues its work of spreading education on the frontier, and the collegiate school attracts boys from beyond the administrative border—18 from the *Khyber*, 24 from the *Malakand*, and 22 from other Agencies.

Special schools continue to attract Muhammadans though a preference is beginning to be shown for the common schools. The Urdu standards, introduced in *Bombay* at the pressing request of certain representatives of the Mussalman community and supported by the Muhammadan Educational Conference at *Poona*, have been accorded a mixed reception. Hailed with approval in some districts, they are said to be opposed in the southern division, where many Mussalmans are content with instruction through the medium of *Konkani* or *Kanarese*. The supply of qualified teachers presents a considerable difficulty. Similarly the *Burma* report states that the idea of placing Mussalman pupils in special Urdu schools offers little solid advantage to boys born and bred in *Burma* and partly of *Burmese* descent.

In *Madras* there was a notable increase of Panchamas reading in *Depressed* secondary schools. A teaching grant of R48,500 from the imperial allotment was given to cover the loss of fees from such pupils as well as from *classes,* *aboriginals,* *etc.* Mussalmans, *Uriyas* and girls. The number of *aboriginals* at school increased and some new schools were opened for them. The boarding schools for *aboriginals* in *Bombay* continue to do good work, especially that at *Godsamba*. There was, however, no increase in the numbers of the *depressed* classes at school. Additional schools for these classes have been opened in various districts of the *United Provinces* and a fair number are said to read in the common schools. The Mission societies in the *Punjab* have opened a network of elementary schools for their low-caste converts. In *Burma*, the *Shans*, *Danus*, *Chins* and *Talaings* show satisfactory progress, especially the last. Three technical schools for *Doms* in *Bihar* and *Orissa* had to be closed, as the pupils were making no use of the instruction. Generous grants were given in the *Chhattisgarh* division of the *Central Provinces* in order that more schools for *Chambers* might be opened and that teachers might receive bonuses for enrolling *Chamars*.

## APPENDIX.

Statement showing province by province the amounts of imperial grants placed at the disposal of the Local Governments over and above the expenditure in 1910-11 and the amounts expended by them.

Province.	Particulars.	1910-11.	1911-12.	1912-13.	1913-14.	1914-15.				
		₹ (In lakhs.)	₹ (In lakhs.)	₹ (In lakhs.)	₹ (In lakhs.)	₹ (In lakhs.)				
Madras	Available	..	57-61	57-61	57-61	57-61				
			Non-recurring grant.	6-57	Balance, non-recurring.	4-53	Balance, non-recurring.	29-40		
				Recurring grant	10-00	Previous recurring grant.	10-00	Previous recurring grant.	16-83	
			TOTAL .	64-18	Non-recurring grant.	8-70	New recurring grant.	6-83	New recurring grant.	1-67
					TOTAL .	80-84	Non-recurring grant.	49-00	Non-recurring grant.	62
	Spent .	57-61	59-65	79-62	95-26	1,04-41				
	Balance		+4-53	+1-22	+29-40	+1-72				
Bombay	Available	..	66-98	66-98	66-98	66-98				
			Non-recurring grant.	11-02	Balance, non-recurring.	3-12	Excess in 1912-13	4-44	Balance, non-recurring.	24-37
					Recurring grant	7-75	Previous recurring grant.	7-75	Previous recurring grant.	13-68
			TOTAL .	78-00	Non-recurring grant.	8-00	New recurring grant.	5-93	New-recurring grant.	1-00
					TOTAL .	85-85	Non-recurring grant.	38-75	TOTAL .	1,06-03
	Spent .	66-98	74-88	90-29	90-60	1,02-57				
	Balance		+3-12	-4-44	+24-37	+3-46				
Bengal	Available	..	63-38	60-92	60-92	60-92				
			Non-recurring grant.	24-50	Balance, non-recurring.	19-78	Balance non-recurring.	38-54	Balance, non-recurring.	1,11-35
					Recurring grant	12-25	Previous recurring grant.	12-25	Previous recurring grant.	25-31
			TOTAL .	87-88	Non-recurring grant	28-00	New recurring grant.	13-56	New recurring grant.	2-50
					TOTAL .	1,20-95	Non-recurring grant.	75-00	Non-recurring grant.	02
	Spent .	63-38	68-10	82-41	88-92	1,13-06				
	Balance		+19-78	+38-54	+1,11-35	+37-55				

## APPENDIX.

Statement showing province by province the amounts of imperial grants placed at the disposal of the Local Governments over and above the expenditure in 1910-11 and the amounts expended by them—contd.

Province.	Particulars.	1910-11.	1911-12.	1912-13.	1913-14.	1914-15.				
		R (In lakhs.)	R (In lakhs.)	R (In lakhs.)	R (In lakhs.)	R (In lakhs.)				
United Provinces.	Available	..	59-24	59-24	59-24	59-24				
			Non-recurring grant.	15-91	Balance, non-recurring.	7-57	Balance, non-recurring.	3-23	Balance, non-recurring.	37-59
					Recurring grant	8-25	Previous recurring grant.	8-25	Previous recurring grant.	14-76
			TOTAL .	75-15	Non-recurring grant.	6-50	New recurring grant.	6-51	New recurring grant.	1-17
					TOTAL .	81-56	Non-recurring grant.	42-30	Non-recurring grant.	-01
	Spent .	59-24	67-58	78-33	81-94	91-99				
	Balance		+7-57	+3-23	+37-59	+20-78				
Punjab	Available	..	34-99	34-99	33-54	33-54				
			Non-recurring grant.	9-00	Balance, non-recurring.	5-23	Excess in 1912-13	-60	Balance, non-recurring.	11-83
			TOTAL .	43-99	Recurring grant	4-60	Previous recurring grant.	4-60	Previous recurring grant.	8-41
					Non-recurring grant.	4-50	New recurring grant.	3-81	New recurring grant.	1-10
					TOTAL .	49-32	Non-recurring grant.	25-25	Non-recurring grant.	-03
	Spent .	34-99	38-76	49-92	54-77	63-82				
	Balance		+5-23	-60	+11-83	-8-91				
Burma	Available	..	24-27	24-27	24-27	24-27				
			Non-recurring grant.	8-00	Balance, non-recurring.	5-39	Balance, non-recurring.	3-53	Balance, non-recurring.	22-26
			TOTAL .	32-27	Recurring grant	3-00	Previous recurring grant.	3-00	Previous recurring grant.	6-07
					Non-recurring grant	1-50	New recurring grant.	3-07	New recurring grant.	-85
					TOTAL .	34-16	Non-recurring grant.	24-25		
	Spent .	24-27	26-88	50-63	35-86	41-29				
	Balance		+5-93	+3-53	+22-26	+12-16				



## APPENDIX.

Statement showing province by province the amounts of imperial grants placed at the disposal of the Local Governments over and above the expenditure in 1910-11 and the amounts expended by them—contd.

Province.	Particulars.	1910-11.	1911-12.	1912-13.	1913-14.	1914-15.				
		₹ (In lakhs.)	₹ (In lakhs.)	₹ (In lakhs.)	₹ (In lakhs.)	₹ (In lakhs.)				
Bihar and Orissa.	Available	..	....	27-32	27-32	27-32				
				Recurring grant	5-30	Balance	3-04	Balance, non-recurring.	28-73	
				Non-recurring grant	3-00	Previous recurring grant.	5-30	Previous recurring grant.	10-53	
				TOTAL	35-62	New recurring grant.	5-23	New recurring grant.	1-08	
						Non-recurring grant.	33-76	Non-recurring grant.	08	
						TOTAL	74-67	TOTAL	67-72	
	Spent	..	27-32	32-58	45-91	51-98				
	Balance			+3-04	+28-76	+15-79				
Central Provinces.	Available	..	24-41	24-41	24-41	24-41				
			Non-recurring grant.	4-00	Balance, non-recurring.	2-76	Balance, non-recurring.	2-17	Balance, non-recurring.	18-47
			TOTAL	28-41	Recurring grant	2-95	Previous recurring grant.	2-95	Previous recurring grant.	5-64
					Non-recurring grant.	1-50	New recurring grant.	2-69	New recurring grant.	50
					TOTAL	31-62	Non-recurring grant.	17-75	Non-recurring grant.	15
						TOTAL	49-97	TOTAL	49-17	
	Spent	24-41	25-66	29-45	31-60	33-72				
	Balance		+2-76	+2-17	+18-47	+15-45				
Assam	Available	..		11-04	11-04	11-04				
				Recurring grant	1-85	Balance, non-recurring.	20	Balance, non-recurring.	10-52	
				Non-recurring grant.	1-00	Previous recurring grant.	1-85	Previous recurring grant.	3-62	
						New recurring grant.	1-77	New recurring grant.	35	
					TOTAL	13-89	Non-recurring grant.	13-00	Non-recurring grant.	35
						TOTAL	27-86	TOTAL	25-63	
	Spent	..	11-04	13-69	17-34	20-58				
	Balance			+2-20	+10-52	+4-95				

## APPENDIX.

Statement showing province by province the amounts of imperial grants placed at the disposal of the Local Governments over and above the expenditure in 1910-11 and the amounts expended by them—contd.

Province.	Particulars.	1910-11.	1911-12.	1912-13.	1913-14.	1914-15.				
		₹ (In lakhs.)	₹ (In lakhs.)	₹ (In lakhs.)	₹ (In lakhs.)	₹ (In lakhs.)				
North-West Frontier Province.	Available	..	2-88	2-88	2-88	2-88				
			Non-recurring grant.	-58	Balance, non-recurring.	-37	Excess in 1912-13	-01	Excess in 1913-14	-23
			TOTAL	3-46	Recurring grant	1-06	Previous recurring grant.	1-06	Previous recurring grant.	1-76
					Non-recurring grant.	4-18	New recurring grant.	-70	New recurring grant.	-57
					TOTAL	8-49	Non-recurring grant.	1-00		
	Spent	2-88	3-09	8-50	5-86	4-08	6-03			
Balance		+37	-01	-23	-1-05					
Coorg	Available	..	43	43	43	43				
			Non-recurring grant.	-25	Balance, non-recurring.	-14	Balance, non-recurring.	-07	Excess in 1913-14	-09
			TOTAL	68	Recurring grant	-03	Previous recurring grant.	-08	Previous recurring grant.	-14
					Non-recurring grant	-37	New recurring grant.	-11	New recurring grant.	-02
					TOTAL	-97	TOTAL	-64	Non-recurring grant.	-25
	Spent	43	54	90	78	83				
Balance		+14	+07	-09	-08					
Delhi	Available	..	....	A grant of ₹1,00,000 was made for St. Stephen's College, Delhi.	1-45	1-45				
					Recurring grant	-25	Balance	-61		
					Non-recurring grant.	-34	Previous recurring grant.	-25		
					TOTAL	2-04	Non-recurring grant.	-03		
	Spent	..	....	1-45	1-45	2-80				
Balance				+61	+60					

## APPENDIX.

Statement showing province by province the amounts of imperial grants placed at the disposal of the Local Governments over and above the expenditure in 1910-11 and the amounts expended by them—concl'd.

Province.	Particulars.	1910-11.	1911-12.	1912-13.	1913-14.	1914-15.				
		₹ (In lakhs.)	₹ (In lakhs.)	₹ (In lakhs.)	₹ (In lakhs.)	₹ (In lakhs.)				
Eastern Bengal and Assam.	Available	..	35-90	....	....	....				
			Non-recurring grant.							
			11-17							
			<b>TOTAL .</b>	<b>47-07</b>						
	Spent .	35-90	40-11	....	....	....				
	Balance		+6-96							
India . . .	Available	..	3,70-09	3,70-09	3,70-09	3,70-09				
			Non-recurring grant.	91-00	Balance, non-recurring.	55-86	Balance, non-recurring.	53-92	Balance, non-recurring.	3,01-83
			<b>TOTAL .</b>	<b>4,61-09</b>	Recurring grant	57-04	Previous recurring grant.	57-04	Previous recurring grant.	1,07-51
					Non-recurring grant.	67-25	New recurring grant.	50-47	New recurring grant.	10-83
					<b>TOTAL .</b>	<b>5,50-24</b>	Non-recurring grant.	3,20-42	Non-recurring grant.	2-17
							<b>TOTAL .</b>	<b>8,51-04</b>	<b>TOTAL .</b>	<b>7,92-43</b>
		Spent .	3,70-09	4,05-23	4,96-32	5,50-11				6,33-02
		Balance		+55-86	+53-92	+3,01-83				+1,59-41

NOTE.—The expenditure in Coorg during 1910-11 was reported as ₹74,000. As this far exceeds any previous expenditure (and even the expenditure in 1911-12) it has been thought better to enter the 1909-10 figure in the first column of figures as being more normal and representative.

There is a discrepancy between the balances as shown for the provinces in detail and the figures for all-India. This is due to the adjustment of grants consequent on the redistribution of territories in 1912. The result is that the all-India balance is short of the addition of the detailed figures by ₹6,94,000 i.e., the balance shown against Eastern Bengal and Assam for 1911-12. This of course does not take into consideration the figures added or subtracted to the grants made to provinces for the purposes of rounding them off to the nearest thousand.

The amount shown as spent in the all-India figure for 1912-13 does not show the amount expended on Delhi viz., 1-45.

# GENERAL TABLES

1914-15.

GENERAL TABLE I.

ABSTRACT STATEMENT OF COLLEGES, SCHOOLS AND SCHOLARS IN THE SEVERAL PROVINCES OF BRITISH INDIA AT THE END OF THE OFFICIAL YEAR 1914-15.

(For details see General Table III.)

AREA AND POPULATION.			PUBLIC INSTRUCTIONS.										PRIVATE INSTITUTIONS.			AVERAGE NUMBER OF TOWNS AND VILLAGES SERVED BY		PERCENTAGE TO SCHOOL-GOING AGE OF SCHOLARS IN		
Total Area in Square miles.	Number of Towns* and Villages.	Population.	Particulars.	UNIVERSITY EDUCATION.		SCHOOL EDUCATION, GENERAL.			SCHOOL EDUCATION, SPECIAL.		TOTAL.	Advanced.	Elementary.	TOTAL.	GRAND TOTAL.	Public Institutions.	Public or Private Institutions.	Public Institutions.	Public or Private Institutions.	
				Arts Colleges.	Professional Colleges.	Secondary Schools.	Primary Schools.	TOTAL.	Training Schools.	All other Special Schools.										
1	2	3	4	5	6	7	8	9	10	11	12	13	14	15	16	17	18	19	20	
1,029,200	Towns* . . . 1,458	Males . . . 124,122,002	Institutions.																	
			For Males	136	45	6,378	116,012	122,390	663	5,919	129,153	2,569	32,793	36,367	185,520	4.1	3.2	..	..	
			For Females	11	3	602	15,700	16,302	91	1,127	17,534	15	1,984	2,002	19,536	30.5	27.4	..	..	
		Villages . . . 533,050	Females . . . 116,806,255	TOTAL	147	48	6,980	131,712	138,692	754	7,046	146,687	2,587	35,782	38,369	185,056	3.6	2.9	..	..
				Scholars.																
				Males	41,441	8,613	1,011,203	4,518,004	5,529,207	15,221	167,935	6,702,417	58,651	505,815	569,466	6,821,593	..	..	30.9	33.9
			Females	406	119	36,789	929,846	1,016,635	2,184	34,817	1,054,161	2,019	76,857	72,375	1,126,536	..	..	5.9	6.3	
	TOTAL . . . 584,506	TOTAL . . . 241,088,047	TOTAL	41,847	8,732	1,007,992	5,447,850	6,545,842	17,405	202,752	6,816,578	55,669	576,172	631,841	7,448,419	..	..	19.7	20.4	

\* All places containing 5,000 inhabitants or upwards and all municipalities whatever their population are entered as towns.  
 † The population of school-going age is taken at 15 per cent. of the whole population.  
 (a) Includes 171 students in 6 Native State Primary Schools in Bengal.

## ABSTRACT STATEMENT OF EXPENDITURE ON PUBLIC INSTRUCTION IN THE

(For details see

		TOTAL DIRECT EXPENDITURE ON PUBLIC INSTRUCTION.						TOTAL	
		UNIVERSITY EDUCATION.		SCHOOL EDUCATION, GENERAL.		SCHOOL EDUCATION, SPECIAL.		Total	University.
		Arts Colleges.	Colleges for Professional Training.	Secondary Schools.	Primary Schools.	Training Schools.	All other Special Schools.		
1	2	3	4	5	6	7	8	9	
1. Institutions.	For Males	Rs. 61,79,834	Rs. 28,16,515	Rs. 2,43,28,049	Rs. 2,30,51,184	Rs. 21,69,111	Rs. 36,86,975	Rs. 6,22,31,668	} 23,55,845
	For Females	1,01,418	18,380	34,61,662	36,07,616	5,28,128	2,39,637	79,56,841	
TOTAL		62,81,252	28,34,895	2,77,89,711	2,66,58,800	26,97,239	39,26,612	7,01,88,509	23,55,845
2. (a) Percentages of Provincial expenditure included in columns 2—17 to total Provincial expenditure on Public Instruction.		5.97	4.87	14.76	15.48	5.0	4.60	50.88	1.76
(b) Percentages of Local Fund expenditure included in columns 2—17 to total Local Fund expenditure on Public Instruction.		.15	.01	9.31	60.88	1.87	1.70	73.92	..
(c) Percentages of Municipal expenditure included in columns 2—17 to total Municipal expenditure on Public Instruction.		.80	.02	21.91	51.97	.37	2.65	77.72	..
(d) Percentages of total expenditure in columns 2—17 to total expenditure on Public Instruction.		5.75	2.60	25.46	24.42	2.47	3.60	64.30	2.15

TABLE II.

SEVERAL PROVINCES OF BRITISH INDIA FOR THE OFFICIAL YEAR 1914-15.

*General Table IV.)*

INDIRECT EXPENDITURE ON PUBLIC INSTRUCTION.								
Direction.	Inspection.	Scholarships.	Buildings.	Special Grants for furniture and apparatus.	Miscellaneous.	Total.	Total Expenditure on Public Instruction.	
10	11	12	13	14	15	16	17	18
Rs.	Rs.	Rs.	Rs.	Rs.	Rs.	Rs.	Rs.	{ For Males } 1. Institutions. { For Females }
8,81,040	47,23,549	16,93,425	1,78,08,814	20,60,558	94,58,752	3,89,81,983	10,91,70,492	
8,81,040	47,23,549	16,93,425	1,78,08,814	20,60,558	94,58,752	3,89,81,983	10,91,70,492	TOTAL.
2·08	10·69	2·34	25·13	2·97	4·15	49·12	100	2. (a) Percentages of Provincial expenditure included in columns 2—17 to total Provincial expenditure on Public Instruction.
..	1·13	1·83	19·07	2·11	1·94	26·08	100	(b) Percentages of Local Fund expenditure included in columns 2—17 to total Local Fund expenditure on Public Instruction.
..	·31	·97	18·08	·76	2·16	22·28	100	(c) Percentages of Municipal expenditure included in columns 2—17 to total Municipal expenditure on Public Instruction.
·81	4·33	1·55	16·31	1·89	8·66	35·70	100	(d) Percentages of total expenditure in columns 2—17 to total expenditure on Public Instruction.

## ABSTRACT STATEMENT OF EXPENDITURE ON PUBLIC INSTRUCTION IN THE

(For details see

1	TOTAL DIRECT EXPENDITURE				
	UNIVERSITY EDUCATION.		SCHOOL EDUCATION, GENERAL.		
	Arts Colleges.	Colleges for Professional Training.	Secondary Schools.	Primary Schools.	
2	3	4	5		
	Rs. A. P.	Rs. A. P.	Rs. A. P.	Rs. A. P.	
<b>3. Average annual cost of educating each pupil in—</b>					
Government Institutions	{ Cost to Provincial Revenues . . .	191 14 0	273 13 9	23 9 4	9 11 8
	{ Cost to Local and Municipal Funds . . .	..	0 5 7	0 0 5	0 0 3
	<b>TOTAL COST</b>	<b>272 7 2</b>	<b>363 14 3</b>	<b>45 10 0</b>	<b>10 3 9</b>
Local Fund and Municipal Board Schools.	{ Cost to Provincial Revenues . . .	4 5 7	..	0 6 11	1 7 8
	{ Cost to Local and Municipal Funds . . .	32 10 0	..	7 11 7	4 5 2
	<b>TOTAL COST</b>	<b>121 11 1</b>	<b>64 0 0</b>	<b>14 5 3</b>	<b>6 4 5</b>
Aided Institutions	{ Cost to Provincial Revenues . . .	33 0 8	109 1 10	6 12 9	1 0 2
	{ Cost to Local and Municipal Funds . . .	1 13 3	..	1 12 2	1 3 10
	<b>TOTAL COST</b>	<b>134 12 7</b>	<b>180 8 8</b>	<b>28 12 7</b>	<b>4 6 9</b>
Unaided Institutions	<b>TOTAL COST</b>	<b>69 10 10</b>	<b>77 6 6</b>	<b>19 11 2</b>	<b>2 4 10</b>
All Institutions	{ Cost to Provincial Revenues . . .	60 1 4	234 1 2	5 11 0	1 4 0
	{ Cost to Local and Municipal Funds . . .	1 6 10	0 4 9	2 5 4	2 6 0
	<b>TOTAL COST</b>	<b>149 9 0</b>	<b>322 0 7</b>	<b>25 13 7</b>	<b>5 1 7</b>



TABLE II—*concl'd.*SEVERAL PROVINCES OF BRITISH INDIA FOR THE OFFICIAL YEAR 1914-15—*concl'd.**General Table IV.)*

ON PUBLIC INSTRUCTION.		TOTAL.	
SCHOOL EDUCATION, SPECIAL.			
Training Schools.	All other Special Schools.		
6	7	8	9
Rs. A. P.	Rs. A. P.	Rs. A. P.	
154 0 6	118 15 8	75 3 0	3. Average annual cost of educating each pupil in—
5 13 7	1 2 3	0 7 0	Cost to Provincial Revenues . . . } Government Institutions.
			Cost to Local and Municipal Funds . }
163 13 1	120 4 9	94 3 4	TOTAL COST.
6 6 3	7 15 4	1 9 5	Cost to Provincial Revenues . . . } Local Fund and Municipal Board
102 2 1	36 2 8	6 8 4	Cost to Local and Municipal Funds. } Schools.
108 8 8	62 3 6	9 2 3	TOTAL COST.
105 9 2	3 10 2	3 14 0	Cost to Provincial Revenues . . . } Aided Institutions.
0 0 3	2 0 11	1 7 2	Cost to Local and Municipal Funds. }
188 10 5	11 9 3	12 1 9	TOTAL COST.
144 14 2	11 2 6	11 11 2	TOTAL COST . . . . . Unaided Institutions.
124 2 4	10 10 0	6 7 1	Cost to Provincial Revenues . . . } All Institutions.
19 4 3	2 1 5	3 3 3	Cost to Local and Municipal Funds. }
158 10 7	20 9 1	16 10 3	TOTAL COST.

## Colleges, Schools and Scholars in the several Provinces of

CLASS OF INSTITUTIONS.	PUBLIC INSTRUCTION			
	UNDER PUBLIC			
	Managed by Government.			
	Number of Institutions.	Number of Scholars on the rolls on 31st March.	Average number on the rolls monthly during the year.	Average daily attendance.
1	2	3	4	5
<b>UNIVERSITY EDUCATION.</b>				
<i>Arts Colleges.</i>				
English . . . . .	26	8,033	8,068	8,029
Oriental . . . . .	2	389	389	264
<i>Colleges for Professional Training.</i>				
Law . . . . .	11	3,153	3,220	2,936
Medicine . . . . .	4	1,755	1,795	1,759
Engineering . . . . .	4	1,288	1,281	1,219
Teaching . . . . .	9	643	640	594
Agriculture . . . . .	3	224	197	174
Veterinary . . . . .	1	173	177	174
Commercial . . . . .	1	143	142	133
<b>TOTAL</b>	<b>61</b>	<b>16,681</b>	<b>16,829</b>	<b>15,279</b>
<b>SCHOOL EDUCATION, GENERAL.</b>				
<i>Secondary Schools.</i>				
<i>For boys—</i>				
High Schools . . . . .	223	75,061	73,375	64,916
Middle Schools . . . . .	80	11,637	11,937	10,474
{ English . . . . .	70	7,863	7,413	6,516
{ Vernacular . . . . .				
<i>For Girls—</i>				
High Schools . . . . .	20	3,934	3,705	3,004
Middle Schools . . . . .	8	784	720	533
{ English . . . . .	32	3,220	3,074	2,379
{ Vernacular . . . . .				
<b>TOTAL</b>	<b>438</b>	<b>102,489</b>	<b>100,274</b>	<b>87,321</b>
<i>Primary Schools.</i>				
For Boys . . . . .	587	80,529	22,976	23,551
For Girls . . . . .	586	46,778	45,219	33,123
<b>TOTAL</b>	<b>1,173</b>	<b>77,307</b>	<b>74,195</b>	<b>56,674</b>
<b>SCHOOL EDUCATION, SPECIAL.</b>				
Training Schools for Masters . . . . .	330	11,326	11,003	10,096
Training Schools for Mistresses . . . . .	29	908	978	904
Schools of Art . . . . .	5	1,323	1,302	1,001
Law Schools . . . . .	1	10	11	8
Medical Schools . . . . .	11	1,927	1,884	1,752
Engineering and Surveying Schools . . . . .	8	524	577	515
Technical and Industrial Schools . . . . .	30	1,790	1,663	1,266
Commercial Schools . . . . .	3	334	427	347
Agricultural Schools . . . . .				
Reformatory Schools . . . . .	7	1,225	1,208	1,075
Other Schools . . . . .	76	5,341	5,591	4,381
<b>TOTAL</b>	<b>500</b>	<b>24,708</b>	<b>24,645</b>	<b>21,465</b>
<b>TOTAL OF COLLEGES AND SCHOOLS OF PUBLIC INSTRUCTION</b>	<b>2,172</b>	<b>221,185</b>	<b>215,943</b>	<b>181,230</b>

TABLE III.

British India for the official year 1914-15.

TITUTIONS.				CLASS OF INSTITUTIONS.
MANAGEMENT.				
Managed by Local Funds and Municipal Boards.				1
Number of Institutions.	Number of Scholars on the rolls on 31st March.	Average number on the rolls monthly during the year.	Average daily attendance.	
6	7	8	9	
4	588	571	527	UNIVERSITY EDUCATION. <i>Arts Colleges.</i>
1	41	40	37	
1	5	6	2	<i>Colleges for Professional Training.</i> Law. Medicine. Engineering Teaching. Agriculture. Veterinary. Commercial.
....	....	....	....	
....	....	....	....	
....	....	....	....	
....	....	....	....	
....	....	....	....	
6	584	617	566	TOTAL.
60	22,846	22,415	20,126	SCHOOL EDUCATION, GENERAL. <i>Secondary Schools.</i>
825	46,377	47,145	39,344	
837	126,536	125,031	102,378	High Schools. } Middle Schools. English Vernacular
1	86	84	59	For Girls—
19	2,306	2,189	1,694	High Schools. } Middle Schools. English Vernacular
1,292	198,651	196,864	164,601	TOTAL.
33,758	2,066,996	1,974,931	1,561,533	<i>Primary Schools.</i>
2,546	183,748	127,915	93,827	
36,304	2,250,744	2,102,846	1,655,410	TOTAL.
299	2,558	2,490	2,403	SCHOOL EDUCATION, SPECIAL. Training Schools for Masters. Training Schools for Mistresses. Schools of Art. Law Schools. Medical Schools. Engineering and Surveying Schools. Technical and Industrial Schools. Commercial Schools. Agricultural Schools. Reformatory Schools. Other Schools.
3	33	30	27	
....	....	....	....	
....	....	....	....	
....	....	....	....	
36	2,526	2,377	1,945	
1	25	85	66	
....	....	....	....	
9	343	359	270	
350	5,485	5,341	4,711	
37,952	2,405,464	2,305,668	1,826,288	TOTAL OF COLLEGES AND SCHOOLS OF PUBLIC INSTRUCTION.

## Colleges, Schools and Scholars in the several provinces

CLASS OF INSTITUTIONS.	PUBLIC INSTITUTIONS.							
	UNDER PRIVATE MANAGEMENT.							
	Aided by Government, by Local Funds or Municipal Boards.				Unaided.			
	Number of Institutions.	Number of Scholars on the rolls on 31st March.	Average number on the rolls monthly during the year.	Average daily attendance.	Number of Institutions.	Number of Scholars on the rolls on 31st March.	Average number on the rolls monthly during the year.	Average daily attendance.
1	10	11	12	13	14	15	16	17
<b>UNIVERSITY EDUCATION.</b>								
<i>Arts Colleges.</i>								
English . . . . .	70	20,739	20,779	18,697	20	9,857	9,939	8,656
Oriental . . . . .	21	1,036	1,057	860	3	264	235	201
<i>Colleges for Professional Training.</i>								
Law . . . . .	1	137	137	110	9	1,181	1,160	909
Medicine . . . . .	..	..	..	..	..	..	..	..
Engineering . . . . .	..	..	..	..	..	..	..	..
Teaching . . . . .	3	46	44	44	1	4	4	4
Agriculture . . . . .	..	..	..	..	..	..	..	..
Veterinary . . . . .	..	..	..	..	..	..	..	..
Commercial . . . . .	..	..	..	..	..	..	..	..
<b>TOTAL</b>	<b>95</b>	<b>22,008</b>	<b>22,017</b>	<b>19,701</b>	<b>33</b>	<b>11,306</b>	<b>11,333</b>	<b>9,770</b>
<b>SCHOOL EDUCATION, GENERAL.</b>								
<i>Secondary Schools.</i>								
<b>For Boys—</b>								
High Schools . . . . .	697	242,036	238,261	206,122	397	143,355	136,336	113,439
Middle Schools { English . . . . .	1,425	171,490	168,981	134,913	785	81,995	78,202	68,064
{ Vernacular . . . . .	1,307	97,477	96,833	91,658	57	3,985	3,886	3,168
<b>For Girls—</b>								
High Schools . . . . .	190	17,305	17,083	14,884	8	946	972	786
Middle Schools { English . . . . .	197	20,119	19,442	17,011	12	842	801	701
{ Vernacular . . . . .	172	17,151	17,030	14,828	3	151	162	112
<b>TOTAL</b>	<b>3,986</b>	<b>565,578</b>	<b>557,580</b>	<b>479,416</b>	<b>1,262</b>	<b>231,274</b>	<b>220,359</b>	<b>181,260</b>
<i>Primary Schools.</i>								
For Boys . . . . .	68,447	2,442,485	2,363,409	1,994,451	13,214	847,838	823,741	271,046
For Girls . . . . .	10,531	332,925	318,930	258,594	2,037	46,380	42,856	35,252
<b>TOTAL</b>	<b>78,978</b>	<b>2,775,410</b>	<b>2,682,339</b>	<b>2,253,045</b>	<b>15,251</b>	<b>894,218</b>	<b>866,597</b>	<b>806,298</b>
<b>SCHOOL EDUCATION, SPECIAL.</b>								
Training Schools for Masters . . . . .	32	1,362	1,299	1,201	2	83	86	75
Training Schools for Mistresses . . . . .	53	1,076	1,059	982	6	59	55	53
Schools of Art . . . . .	1	60	69	40	3	28	27	22
Law Schools . . . . .	..	..	..	..	1	17	17	10
Medical Schools . . . . .	3	221	200	203	10	1,323	1,128	1,017
Engineering and Surveying Schools . . . . .	6	184	184	162	4	35	36	33
Technical and Industrial Schools . . . . .	114	6,189	5,729	4,399	16	671	705	551
Agricultural Schools . . . . .	..	..	..	..	..	..	..	..
Commercial Schools . . . . .	15	323	317	270	42	1,946	1,061	852
Reformatory Schools . . . . .	..	..	..	..	..	..	..	..
Other Schools . . . . .	4,969	137,770	130,798	109,623	1,673	33,612	35,141	29,901
<b>TOTAL</b>	<b>5,193</b>	<b>147,185</b>	<b>139,655</b>	<b>116,885</b>	<b>1,757</b>	<b>42,779</b>	<b>38,256</b>	<b>32,514</b>
<b>TOTAL OF COLLEGES AND SCHOOLS OF PUBLIC INSTRUCTION.</b>	<b>89,254</b>	<b>3,510,181</b>	<b>3,401,591</b>	<b>2,869,047</b>	<b>18,303</b>	<b>679,577</b>	<b>636,550</b>	<b>529,842</b>
<b>PRIVATE INSTITUTIONS.</b>								
<b>1. ADVANCED TEACHING—</b>								
(a) Arabic or Persian . . . . .								
(b) Sanskrit . . . . .								
(c) Any other Oriental Classic . . . . .								
<b>2. ELEMENTARY TEACHING—</b>								
(a) A vernacular only or mainly For Boys . . . . .								
" Girls . . . . .								
(b) The Koran only . . . . .								
" Boys . . . . .								
" Girls . . . . .								
<b>3. OTHER SCHOOLS NOT conforming to Departmental Standards.</b>								
" Girls . . . . .								
<b>TOTAL</b>								
<b>GRAND TOTAL</b>								

TABLE III—concd.

of British India for the official year 1914-15—concd.

Grand Total of Institutions.	Grand Total of Scholars on the 31st of March.	NUMBER OF SCHOLARS ON THE 31ST OF MARCH LEARNING			Number of girls in boys' schools.	Number of boys in girls' schools.	CLASS OF INSTITUTIONS.
		English Language.	A Classical Language.	A Vernacular Language.			
18	19	20	21	22	23	24	1
120	40,067	39,561	20,482	23,001	157	..	UNIVERSITY EDUCATION. Arts Colleges.
27	1,780	364	1,568	270	..	..	English. Oriental.
22	4,476	3,882	..	..	1	..	Colleges for Professional Training.
4	1,755	827	..	..	68	..	Law.
4	1,268	742	..	..	..	..	Medicine.
13	693	619	24	193	7	..	Engineering.
3	224	27	..	26	..	..	Teaching.
1	173	..	..	..	..	..	Agriculture.
1	143	..	..	..	..	..	Veterinary.
1	143	..	..	..	..	..	Commercial.
195	50,579	46,022	23,074	23,490	233	..	TOTAL.
1,882	483,208	443,817	194,087	466,475	2,392	..	SCHOOL EDUCATION, GENERAL. Secondary Schools.
2,675	311,989	229,541	28,606	303,911	4,556	..	For Boys—
2,321	235,851	468	41,661	234,536	21,513	..	High Schools. English. } Middle Schools. Vernacular. }
158	22,185	19,930	4,713	12,572	..	2,843	For Girls—
218	21,831	16,656	1,346	13,431	..	2,050	High Schools. English. } Middle Schools. Vernacular. }
226	22,828	293	2,377	22,710	..	3,523	..
6,980	1,097,992	715,710	271,290	1,053,635	28,461	8,516	TOTAL.
(a)116,012	(b)4,898,019	56,666	219,607	4,889,729	393,467	..	Primary Schools.
15,700	559,831	14,298	83,949	558,344	..	23,452	For Boys. For Girls.
131,712	5,447,850	70,962	258,556	5,448,073	393,467	23,452	TOTAL.
663	15,329	1,122	2,508	15,361	108	..	SCHOOL EDUCATION, SPECIAL.
91	2,076	394	103	1,780	..	..	Training Schools for Masters.
9	1,411	200	..	501	36	..	Training Schools for Mistresses.
2	27	27	..	..	..	..	Schools of Art.
24	13,476	1,535	82	1,524	87	..	Law Schools.
13	743	681	..	36	..	..	Medical Schools.
193	11,176	2,349	560	5,493	191	10	Engineering and Surveying Schools.
..	..	..	..	..	..	..	Technical and Industrial Schools.
61	2,628	825	..	338	77	1	Agricultural Schools.
7	1,225	4	..	1,109	..	..	Commercial Schools.
6,727	182,066	10,002	108,943	158,490	9,421	827	Reformatory Schools. Other Schools.
7,800	220,157	17,039	112,196	184,632	9,370	838	TOTAL.
(a)146,687	(b)6,316,578	849,733	664,116	6,708,830	432,031	32,306	TOTAL OF COLLEGES AND SCHOOLS OF PUBLIC INSTRUCTION
1,363	33,541	235	31,096	3,909	1,274	6	PRIVATE INSTITUTIONS.
1,222	21,965	569	21,508	2,240	293	..	1. ADVANCED TEACHING—
2	173	..	173	..	30	..	(a) Arabic or Persian.
..	..	..	..	..	..	..	(b) Sanskrit.
..	..	..	..	..	..	..	(c) Any other Oriental Class.
25,328	843,599	2,011	98,937	330,907	10,079	..	2. ELEMENTARY TEACHING—
853	7,508	247	975	7,319	..	362	(a) A vernacular only or mainly.
6,736	139,524	2	130,711	12,154	24,916	..	For Boys (b) The Koran only.
1,541	25,217	..	24,029	1,687	..	3,321	For Girls
1,736	55,433	13,181	3,229	47,564	1,564	..	For Boys (3) OTHER SCHOOLS NOT conforming to Departmental Standards.
85	4,891	623	812	4,343	..	135	For Girls
35,369	631,841	21,858	316,470	410,123	38,156	3,824	TOTAL.
(a)136,056	(b)7,448,419	371,591	980,586	7,118,963	470,187	38,630	GRAND TOTAL.

(a) Include 6 institutions maintained by Native States in Bengal.

(b) .. 176 scholars in institutions maintained by Native States in Bengal.

## Number of Scholars on 31st March 1915 in the several Provinces

		European and Anglo- Indians.	Indian Christians.	HINDUS.		Muhamma- dans.	Buddhists.	Parsees.	Others.	TOTAL.
				Brahmans.	Non- Brahmans.					
<b>UNIVERSITY EDUCATION. ARTS COLLEGES.</b>										
English . . . . .	{ Male . . . . .	149	1,047	14,541	18,377	4,250	467	333	447	39,661
	{ Female . . . . .	87	142	52	87	3	1	29	5	406
Oriental . . . . .	{ Male . . . . .	..	..	1,250	121	399	..	..	10	1,730
	{ Female . . . . .	..	..	..	..	..	..	..	..	..
<b>COLLEGES FOR PROFESSIONAL TRAINING.</b>										
Law . . . . .	{ Male . . . . .	6	35	1,679	2,312	391	2	40	10	4,475
	{ Female . . . . .	..	..	..	1	..	..	..	..	1
Medicine . . . . .	{ Male . . . . .	30	66	401	940	56	5	107	32	1,637
	{ Female . . . . .	22	16	2	8	1	..	15	4	68
Engineering . . . . .	{ Male . . . . .	118	36	521	493	52	..	44	2	1,268
	{ Female . . . . .	..	..	..	..	..	..	..	..	..
Teaching . . . . .	{ Male . . . . .	21	23	239	191	126	..	..	43	643
	{ Female . . . . .	42	7	1	..	..	..	..	..	50
Agriculture . . . . .	{ Male . . . . .	11	11	54	88	35	..	11	19	224
	{ Female . . . . .	..	..	..	..	..	..	..	..	..
Veterinary . . . . .	{ Male . . . . .	..	..	..	24	110	..	..	39	173
	{ Female . . . . .	..	..	..	..	..	..	..	..	..
Commercial . . . . .	{ Male . . . . .	1	..	51	63	8	..	24	1	143
	{ Female . . . . .	..	..	..	..	..	..	..	..	..
	TOTAL . . . . .	537	1,385	18,791	22,700	5,426	475	653	612	50,579
<b>SCHOOL EDUCATION, GENERAL.</b>										
<b>SECONDARY SCHOOLS.</b>										
<i>For Boys.</i>										
High Schools . . . . .	{ Male . . . . .	8,244	14,553	130,187	228,626	83,624	11,750	4,391	8,331	480,906
	{ Female . . . . .	719	557	256	211	9	561	129	131	2,892
Middle Schools—										
English . . . . .	{ Male . . . . .	4,705	10,208	53,333	148,507	76,629	8,019	336	5,206	307,443
	{ Female . . . . .	1,667	1,538	273	487	48	855	90	98	4,556
Vernacular . . . . .	{ Male . . . . .	4	4,059	27,667	87,332	40,993	49,460	4	5,819	214,333
	{ Female . . . . .	..	1,508	171	696	468	18,726	..	56	21,513
<i>For Girls.</i>										
High Schools . . . . .	{ Male . . . . .	1,514	213	89	143	32	187	52	113	2,343
	{ Female . . . . .	7,547	4,569	1,642	3,245	457	385	1,343	654	19,342
Middle Schools—										
English . . . . .	{ Male . . . . .	1,475	443	79	118	32	442	36	25	2,650
	{ Female . . . . .	4,939	7,247	1,202	4,048	401	494	603	247	19,181
Vernacular . . . . .	{ Male . . . . .	3	112	30	85	178	3,116	..	4	3,523
	{ Female . . . . .	19	2,560	2,184	8,539	1,430	3,727	..	846	19,305
	TOTAL . . . . .	81,436	47,665	207,012	481,927	203,396	97,042	7,484	22,030	1,097,992
<b>PRIMARY SCHOOLS.</b>										
For Boys . . . . .	{ Male . . . . .	1,592	98,604	433,492	2,713,921	962,533	141,376	3,263	141,771	4,494,552
	{ Female . . . . .	363	32,314	47,125	206,662	49,123	50,523	492	6,500	393,487
For Girls . . . . .	{ Male . . . . .	604	2,580	961	5,538	3,191	9,945	485	148	23,453
	{ Female . . . . .	1,179	26,016	78,801	278,047	121,309	13,829	3,395	8,503	536,379
	TOTAL . . . . .	4,238	157,514	560,379	3,204,168	1,136,156	220,678	7,635	157,082	5,447,850

TABLE III-A.

of British India, classified according to sex, race, or creed.

		Europeans and Anglo- Indians.	Indian Christians.	HINDUS.		Muhamma- dans.	Buddhists.	Parsees.	Others.	TOTAL.
				Brahmans.	Non- Brahmans.					
<b>SCHOOL EDUCATION, SPECIAL.</b>										
Training Schools . . . . .	{ Male . . . . . Female . . . . .	12 226	1,320 1,159	4,375 220	6,100 342	2,779 161	354 40	.. 14	281 43	15,221 2,184
Schools of Art . . . . .	{ Male . . . . . Female . . . . .	15 14	70 8	246 ..	711 2	251 ..	4 ..	39 17	37 2	1,372 38
Law Schools . . . . .	{ Male . . . . . Female . . . . .	1 ..	1 ..	2 ..	16 ..	4 ..	2 ..	.. ..	1 ..	27 ..
Medical Schools . . . . .	{ Male . . . . . Female . . . . .	.. 20	53 187	855 10	1,901 21	397 23	.. ..	13 1	46 ..	3,204 212
Engineering and Surveying Schools . . . . .	{ Male . . . . . Female . . . . .	169 ..	11 ..	83 ..	326 ..	74 ..	51 ..	.. ..	29 ..	743 ..
Technical and Industrial Schools . . . . .	{ Male . . . . . Female . . . . .	216 1,363	1,397 1,042	784 46	2,993 308	2,306 91	4 111	115 1	403 25	8,168 3,008
Agricultural Schools . . . . .	{ Male . . . . . Female . . . . .	.. ..	.. ..	.. ..	.. ..	.. ..	.. ..	.. ..	.. ..	.. ..
Commercial Schools . . . . .	{ Male . . . . . Female . . . . .	107 94	205 13	618 ..	968 3	217 ..	67 ..	316 4	25 1	2,513 115
Reformatory Schools . . . . .	{ Male . . . . . Female . . . . .	1 ..	33 ..	38 ..	656 ..	393 ..	75 ..	.. ..	41 ..	1,225 ..
Other Schools . . . . .	{ Male . . . . . Female . . . . .	100 79	329 153	18,360 114	12,998 630	114,886 30,481	8,639 58	117 18	193 11	150,622 31,444
<b>Total</b> . . . . .		<b>2,417</b>	<b>5,927</b>	<b>25,699</b>	<b>27,865</b>	<b>152,053</b>	<b>4,405</b>	<b>654</b>	<b>1,137</b>	<b>220,157</b>
<b>TOTAL OF COLLEGES AND SCHOOLS OF PUBLIC INSTRUCTION.</b>		<b>38,828</b>	<b>212,491</b>	<b>811,881</b>	<b>2,796,580</b>	<b>1,497,081</b>	<b>222,600</b>	<b>16,426</b>	<b>180,861</b>	<b>6,816,579</b>
<b>PRIVATE INSTITUTIONS.</b>										
<b>ADVANCED TEACHING.</b>										
(a) Arabic or Persian . . . . .	{ Male . . . . . Female . . . . .	.. ..	10 11	173 12	963 231	30,810 1,193	.. ..	83 40	15 ..	32,054 1,437
(b) Sanskrit . . . . .	{ Male . . . . . Female . . . . .	.. ..	13 ..	18,749 261	2,704 143	23 ..	.. ..	.. ..	57 ..	21,546 409
(c) Any other Oriental Classic . . . . .	{ Male . . . . . Female . . . . .	.. ..	.. ..	.. ..	.. ..	.. ..	.. ..	51 122	.. ..	51 122
<b>ELEMENTARY TEACHING.</b>										
A Vernacular only or mainly—										
For Boys . . . . .	{ Male . . . . . Female . . . . .	.. ..	3,301 726	18,437 854	117,434 5,988	19,011 1,158	177,148 1,225	103 1	2,996 127	333,520 10,079
For Girls . . . . .	{ Male . . . . . Female . . . . .	.. ..	20 590	10 1,049	102 3,045	29 1,493	176 548	.. 10	25 405	302 7,146
<b>ELEMENTARY TEACHING.</b>										
The Koran only—										
For Boys . . . . .	{ Male . . . . . Female . . . . .	.. ..	1 ..	241 3	608 ..	113,730 24,913	.. ..	.. ..	33 ..	114,668 24,916
For Girls . . . . .	{ Male . . . . . Female . . . . .	.. ..	.. ..	7 143	.. 143	3,321 21,737	.. ..	.. ..	4 ..	3,321 21,806
<b>OTHER SCHOOLS NOT CONFORMING TO DEPARTMENTAL STANDARDS.</b>										
For Boys . . . . .	{ Male . . . . . Female . . . . .	.. ..	465 38	7,099 120	33,389 1,139	10,073 227	1,439 36	5 ..	1,399 4	53,899 1,544
For Girls . . . . .	{ Male . . . . . Female . . . . .	17 29	4 221	5 720	20 2,625	24 673	85 257	.. 6	220 ..	135 4,756
<b>Total</b> . . . . .		<b>48</b>	<b>5,490</b>	<b>42,740</b>	<b>168,539</b>	<b>228,420</b>	<b>180,894</b>	<b>427</b>	<b>5,235</b>	<b>681,841</b>
<b>GRAND TOTAL</b> . . . . .		<b>38,874</b>	<b>217,981</b>	<b>854,621</b>	<b>2,905,199</b>	<b>1,725,451</b>	<b>222,494</b>	<b>16,853</b>	<b>186,146</b>	<b>7,448,419</b>

## Number of European Colleges, Schools and Scholars in the several Provinces

CLASS OF INSTITUTIONS.	PUBLIC INS-			
	MANAGED BY GOVERNMENT.			
	Number of Institutions.	Number of Scholars on the rolls on 31st March.	Average number on the rolls monthly during the year.	Average daily attendance.
1	2	3	4	5
<b>UNIVERSITY EDUCATION.</b>				
<i>Arts Colleges.</i>				
English . . . . .	..	..	..	..
<i>Colleges for Professional Training.</i>				
Teaching . . . . .	1	20	15	15
<b>TOTAL</b> . . . . .	1	20	15	15
<b>SCHOOL EDUCATION, GENERAL.</b>				
<i>Secondary Schools.</i>				
For boys—				
High Schools . . . . .	5	1,056	1,052	1,007
Middle Schools, English . . . . .	..	..	..	..
For Girls—				
High Schools . . . . .	4	669	644	591
Middle Schools, English . . . . .	1	56	56	52
<b>TOTAL</b> . . . . .	10	1,781	1,752	1,650
<i>Primary Schools.</i>				
For Boys . . . . .	..	..	..	..
For Girls . . . . .	..	..	..	..
<b>TOTAL</b> . . . . .	..	..	..	..
[ <b>SCHOOL EDUCATION, SPECIAL.</b>				
Training Schools for Mistresses . . . . .	1	15	13	13
Schools of Art . . . . .	..	..	..	..
Engineering and Surveying School . . . . .	1	4	6	5
Technical and Industrial Schools . . . . .	..	..	..	..
Commercial Schools] . . . . .	..	..	..	..
Other Schools . . . . .	..	..	..	..
<b>TOTAL</b> . . . . .	2	19	19	18
<b>TOTAL OF COLLEGES AND SCHOOLS OF PUBLIC INSTRUCTION</b>	13	1,820	1,786	1,683



TABLE III-I

of British India for the official year 1914-15.

TITUTIONS.										Grand Total of Institutions.	Grand Total of Scholars on the 31st of March.	CLASS OF INSTITUTIONS.	
UNDER PRIVATE MANAGEMENT.								14	15				1
Aided by Government, by Local Funds or Municipal Boards.				Unaided.									
Number of Institutions.	Number of Scholars on the rolls on 31st March.	Average number on the rolls monthly during the year.	Average daily attendance.	Number of Institutions.	Number of Scholars on the rolls on 31st March.	Average number on the rolls monthly during the year.	Average daily attendance.						
6	7	8	9	10	11.	12	13						
2	16	19	15	1	7	3	3	3	23	UNIVERSITY EDUCATION. <i>Arts Colleges.</i> English.			
1	34	33	33	..	..	..	..	2	54	<i>Colleges for Professional Training.</i> Teaching.			
3	50	52	48	1	7	3	3	5	77	TOTAL.			
53	7,816	7,636	6,922	4	763	770	666	62	9,635	SCHOOL EDUCATION, GENERAL. <i>Secondary Schools.</i> For Boys— High Schools. Middle Schools, English.			
59	5,952	5,805	5,099	1	21	21	20	60	5,973	For Girls— High Schools. Middle Schools, English.			
73	9,017	8,975	8,098	3	168	217	189	80	9,854	TOTAL.			
75	6,289	6,092	5,419	1	11	9	7	77	6,356	SCHOOL EDUCATION, SPECIAL.			
260	29,074	28,508	25,538	9	963	1,017	882	279	31,818	Training Schools for Mistresses. Schools of Art. Engineering and Surveying Schools. Technical and Industrial Schools. Commercial Schools. Other Schools.			
44	2,401	2,270	2,033	1	14	10	9	45	2,415	TOTAL.			
37	1,705	1,692	1,432	1	35	49	43	38	1,740	<i>Primary Schools.</i> For Boys. For Girls.			
81	4,106	3,962	3,465	2	49	59	52	83	4,155	TOTAL.			
3	51	41	40	..	..	..	..	4	66	SCHOOL EDUCATION, SPECIAL.			
4	128	129	117	1	2	2	2	1	2	Training Schools for Mistresses. Schools of Art.			
13	1,569	402	375	3	17	18	18	8	149	Engineering and Surveying Schools.			
10	106	101	95	..	..	..	..	13	1,569	Technical and Industrial Schools.			
6	176	173	125	..	..	..	..	10	106	Commercial Schools.			
36	2,030	846	752	..	..	..	..	6	176	Other Schools.			
380	35,260	33,368	29,803	4	19	20	20	42	2,068	TOTAL.			
380	35,260	33,368	29,803	16	1,038	1,099	957	409	38,118	TOTAL OF COLLEGES AND SCHOOLS OF PUBLIC INSTRUCTIONS.			
PRIVATE INSTITUTIONS.													
Other Schools not conforming to Departmental Standards—													
For Boys										..	2	47	
For Girls										..	..	..	
TOTAL										2	47		
GRAND TOTAL										411	38,165		

## Number of European Colleges, Schools, and Scholars in the several Provinces

CLASS OF INSTITUTIONS.	NUMBER OF SCHOLARS ON THE 31ST OF MARCH LEARNING.			Number of girls in boys' schools.	Number of boys in girls' schools.
	English.	A Classical Language.	A Verna- cular Language.		
1	16	17	18	19	20
<b>UNIVERSITY EDUCATION.</b>					
<i>Arts Colleges.</i>					
English . . . . .	23	17	..	..	..
<i>Colleges for Professional Training.</i>					
Teaching . . . . .	54	24	18	..	..
<b>TOTAL</b>	77	41	18	..	..
<b>SCHOOL EDUCATION, GENERAL.</b>					
<i>Secondary Schools.</i>					
For Boys—					
High Schools . . . . .	9,632	3,791	5,335	748	..
Middle Schools, English . . . . .	5,921	512	2,187	1,718	..
For Girls—					
High Schools . . . . .	9,854	3,301	1,270	..	1,693
Middle Schools, English . . . . .	6,356	755	1,011	..	1,488
<b>TOTAL</b>	31,763	8,359	9,853	2,466	3,181
<i>Primary Schools.</i>					
For Boys . . . . .	2,415	168	370	892	..
For Girls . . . . .	1,740	130	54	..	599
<b>TOTAL</b>	4,155	298	424	892	599
<b>SCHOOL EDUCATION, SPECIAL.</b>					
Training Schools for Mistresses . . . . .	66	1	..	..	..
Schools of Art . . . . .	..	..	..	..	..
Engineering and Surveying Schools . . . . .	149	..	..	..	..
Technical and Industrial Schools . . . . .	1,428	..	..	3	..
Commercial Schools . . . . .	70	..	..	..	1
Other Schools . . . . .	176	5	..	..	2
<b>TOTAL</b>	1,889	6	..	3	3
<b>TOTAL OF COLLEGES AND SCHOOLS OF PUBLIC INSTRUCTION.</b>					
	37,884	8,704	10,295	3,361	3,783
<b>PRIVATE INSTITUTIONS.</b>					
<b>Other Schools not conforming to Departmental Standards—</b>					
For Boys . . . . .	..	..	..	..	..
For Girls . . . . .	47	..	..	..	17
<b>TOTAL</b>	47	..	..	..	17
<b>GRAND TOTAL</b>	37,931	8,704	10,295	3,361	3,800

TABLE III-B—*concl'd.*of British India for the official year 1914-15—*concl'd.*

CLASSIFICATION OF SCHOLARS ON THE 31ST MARCH ACCORDING TO RACE OR CREED.								CLASS OF INSTITUTIONS.
Europeans and Anglo-Indians.	Indian Christians.	HINDUS.		Muhammadians.	Buddhists.	Parsis.	Others.	
		Brahmans.	Non-Brahmans.					
21	22	23	24	25	26	27	28	1
								UNIVERSITY EDUCATION.
								<i>Arts Colleges.</i>
21	2	..	..	..	..	..	..	English.
54	..	..	..	..	..	..	..	<i>Colleges for Professional Training.</i>
								Teaching.
76	2	..	..	..	..	..	..	TOTAL
								SCHOOL EDUCATION, GENERAL.
								<i>Secondary Schools.</i>
8,896	156	57	84	104	79	133	126	For Boys—
5,571	97	47	7	32	38	26	155	High Schools.
								Middle Schools, English.
8,917	257	124	36	38	88	120	274	For Girls—
6,027	81	70	11	23	20	81	43	High Schools.
								Middle Schools, English.
29,411	691	298	133	197	225	360	598	TOTAL
								<i>Primary Schools.</i>
2,300	52	11	..	6	1	33	12	For Boys.
1,661	15	14	1	2	3	40	4	For Girls.
3,961	67	25	1	8	4	73	16	TOTAL
								SCHOOL EDUCATION, SPECIAL.
66	..	..	..	..	..	..	..	Training Schools for Mistresses.
2	..	..	..	..	..	..	..	Schools of Art.
146	..	..	3	..	..	..	..	Engineering and Surveying Schools.
1,492	29	10	19	..	..	1	18	Technical and Industrial Schools.
103	..	..	..	..	..	2	1	Commercial Schools.
159	10	3	..	..	..	3	1	Other Schools.
1,968	39	13	22	..	..	6	20	TOTAL
35,415	899	336	161	205	229	439	634	TOTAL OF COLLEGES AND SCHOOLS OF PUBLIC INSTRUCTION.
								PRIVATE INSTITUTIONS.
								Other Schools not conforming to Departmental Standards—
..	..	..	..	..	..	..	..	For Boys.
46	..	..	..	..	..	1	..	For Girls.
46	..	..	..	..	..	1	..	TOTAL
35,461	899	336	161	205	229	440	634	GRAND TOTAL

NOTE—In Madras students have not been distinguished between Brahmans and non-Brahmans. They have hence been shown under Brahmans.

## Expenditure (in rupees) on Public Instruction in the several Provinces

OBJECTS OF EXPENDITURE.	PUBLIC						
	UNDER PUBLIC						
	Managed by Government.						
	Provincial Revenues.	Local Funds.	Municipal Funds.	Fees.	Subscriptions.	Endowments and other sources.	TOTAL.
1	2	3	4	5	6	7	8
	Rs.	Rs.	Rs.	Rs.	Rs.	Rs.	Rs.
<b>UNIVERSITY EDUCATION.</b>							
<i>Arts Colleges.</i>							
English	17,75,463	..	..	7,24,123	1,150	29,865	25,30,600
Oriental	23,760	..	..	..	..	380	24,140
<i>Colleges for Professional Training.</i>							
Law	35,609	..	..	2,38,406	..	1,921	2,73,936
Medicine	5,81,564	..	..	2,10,288	..	2,905	7,94,657
Engineering	7,38,842	..	..	81,762	..	78,478	8,95,082
Teaching	3,99,679	1,894	722	..	..	6,273	4,08,588
Agriculture	1,86,126	..	..	804	..	..	1,86,930
Veterinary	43,702	..	..	8,850	..	50,563	1,03,115
Commercial	37,261	..	..	12,180	..	..	49,441
<b>TOTAL</b>	<b>38,39,996</b>	<b>1,894</b>	<b>722</b>	<b>12,74,413</b>	<b>1,150</b>	<b>1,48,285</b>	<b>52,66,469</b>
<b>SCHOOL EDUCATION, GENERAL.</b>							
<i>Secondary Schools.</i>							
<b>For Boys—</b>							
High Schools	16,81,690	564	1,911	18,61,745	2,055	63,892	36,01,857
Middle Schools { English	2,41,732	50	..	1,78,320	778	8,357	4,29,737
{ Vernacular	1,30,981	..	..	12,014	160	..	1,43,155
<b>For Girls—</b>							
High Schools	2,36,075	..	150	55,971	693	22,327	3,15,051
Middle Schools { English	28,987	..	..	8,488	160	6	35,641
{ Vernacular	47,535	..	58	1,354	573	..	49,520
<b>TOTAL</b>	<b>23,85,000</b>	<b>614</b>	<b>2,119</b>	<b>21,18,292</b>	<b>4,354</b>	<b>84,582</b>	<b>45,74,961</b>
<i>Primary Schools.</i>							
For Boys	8,05,808	850	120	21,533	375	5,807	8,33,793
For Girls	4,16,158	574	376	5,804	1,534	1,269	4,25,715
<b>TOTAL</b>	<b>7,21,966</b>	<b>924</b>	<b>496</b>	<b>27,337</b>	<b>1,909</b>	<b>6,876</b>	<b>7,59,508</b>
<b>SCHOOL EDUCATION, SPECIAL.</b>							
Training Schools for Masters	15,93,099	51,403	6,526	19,506	1,076	14,588	16,86,198
Training Schools for Mistresses	2,52,352	8,843	3,340	348	..	11,595	2,76,478
Schools of Art	2,47,121	..	..	23,449	..	16,267	2,86,837
Law Schools	4,674	..	..	1,328	..	..	6,000
Medical Schools	3,23,542	3,338	..	47,415	..	13,027	3,37,322
Engineering and Surveying Schools	2,25,798	..	..	20,447	362	2,538	2,49,145
Technical and Industrial Schools	2,47,760	6,243	71	7,478	600	13,847	2,76,999
Agricultural Schools	..	576	..	..	..	..	576
Commercial Schools	30,074	..	..	10,920	..	24	41,018
Reformatory Schools	2,42,941	..	1,320	..	..	7,464	2,51,715
Other Schools	1,84,817	..	2,800	54,077	..	23,731	2,65,425
<b>TOTAL</b>	<b>33,52,178</b>	<b>70,403</b>	<b>14,057</b>	<b>1,84,966</b>	<b>2,038</b>	<b>1,08,071</b>	<b>37,26,713</b>
<i>Buildings</i>	55,27,448	2,219	..	..	350	20,152	55,50,169
<i>Furniture and apparatus (special grants only)</i>	4,29,501	600	..	4,890	10,792	20,332	4,66,115
<b>TOTAL</b>	<b>59,56,949</b>	<b>2,819</b>	<b>..</b>	<b>4,890</b>	<b>11,142</b>	<b>40,484</b>	<b>60,16,284</b>
<b>TOTAL EXPENDITURE ON PUBLIC INSTRUCTION</b>	<b>1,62,36,089</b>	<b>76,654</b>	<b>17,394</b>	<b>36,09,398</b>	<b>20,602</b>	<b>3,83,298</b>	<b>2,03,43,935</b>

TABLE IV.

of British India for the official year 1914-15.

INSTITUTIONS.							OBJECTS OF EXPENDITURE.
MANAGEMENT.							
Managed by Local Funds and Municipal Boards.							
Provincial Revenues.	Local Funds.	Municipal Funds.	Fees.	Subscriptions.	Endowments and other sources.	TOTAL.	
9	10	11	12	13	14	15	1
Rs.	Rs.	Rs.	Rs.	Rs.	Rs.	Rs.	
2,657	6,452	13,481	46,923	..	4,308	67,669	UNIVERSITY EDUCATION.
..	..	..	82	..	..	6,484	Arts Colleges.
..	..	..	384	..	..	384	Colleges for Professional Training.
..	..	..	..	..	..	..	Law.
..	..	..	..	..	..	..	Medicine.
..	..	..	..	..	..	..	Engineering.
..	..	..	..	..	..	..	Teaching.
..	..	..	..	..	..	..	Agriculture.
..	..	..	..	..	..	..	Veterinary.
..	..	..	..	..	..	..	Commercial.
2,657	6,452	13,481	47,839	..	4,308	74,737	TOTAL.
42,573	52,843	1,15,999	4,82,718	..	2,757	6,96,890	SCHOOL EDUCATION, GENERAL.
42,538	1,42,855	2,08,048	4,90,223	8,952	5,869	8,98,485	For Boys—
..	48,80,396	86,103	2,16,878	8,936	2,902	11,90,215	High Schools, } Middle Schools.
..	..	..	..	..	..	..	English. } Middle Schools.
..	..	..	..	..	..	..	Vernacular. }
..	..	..	..	..	..	..	For Girls—
869	..	1,157	..	..	..	..	High Schools.
..	7,594	25,421	261	..	..	2,026	English. } Middle Schools.
..	..	..	..	..	2	83,278	Vernacular. }
86,980	10,83,688	4,36,728	11,90,080	12,888	11,580	28,20,894	TOTAL.
29,06,812	67,89,538	13,93,245	9,01,099	80,590	48,228	1,20,69,012	Primary Schools.
2,00,510	5,34,876	3,75,337	6,080	1,560	12,846	11,31,259	For Boys.
..	..	..	..	..	..	..	For Girls.
81,06,822	73,24,414	17,68,632	9,07,179	82,150	61,074	1,32,00,271	TOTAL.
14,256	2,50,767	3,012	..	..	58	2,68,093	SCHOOL EDUCATION, SPECIAL.
1,849	469	3,116	..	..	..	5,434	Training Schools for Masters.
..	..	..	..	..	..	..	Training Schools for Mistresses.
..	..	..	..	..	..	..	Schools of Arts.
..	..	..	..	..	..	..	Law Schools.
..	..	..	..	..	..	..	Medical Schools.
18,462	68,181	29,070	5,470	173	16,192	1,87,548	Engineering and Surveying Schools.
..	..	..	..	..	..	..	Technical and Industrial Schools.
849	..	1,139	664	..	..	2,652	Agricultural Schools.
..	1,737	1,894	249	97	..	7,112	Commercial Schools.
..	..	..	..	..	..	..	Reformatory Schools.
..	..	..	..	..	..	..	Other Schools.
88,551	3,21,154	38,231	6,383	270	16,250	4,20,839	TOTAL.
2,34,964	29,87,801	7,72,823	2,165	64,310	11,423	40,73,591	Buildings.
2,08,369	2,47,566	27,926	821	732	395	4,80,809	Furniture and Apparatus (special grants only).
4,33,333	32,35,467	8,00,749	2,986	65,042	11,823	45,54,400	TOTAL.
36,72,348	1,19,71,175	30,57,821	21,53,967	1,10,360	1,06,485	2,10,71,141	TOTAL EXPENDITURE ON PUBLIC INSTRUCTION.

Expenditure (in rupees) on Public Instruction in the several Provinces

OBJECTS OF EXPENDITURE.	PUBLIC INSTRUCTION				
	UNDER PRIVATE				
	Aided by Government or by Local				
	Provincial Revenues.	Local Funds.	Municipal Funds.	Fees.	Subscriptions.
1	16	17	18	19	20
	Rs.	Rs.	Rs.	Rs.	Rs.
<b>UNIVERSITY EDUCATION.</b>					
<i>Arts Colleges.</i>					
English	6,86,602	17,900	21,255	14,06,140	58,295
Oriental	34,845	398	350	1,261	5,825
<i>Colleges for Professional Training.</i>					
Law	4,000	..	..	9,854	..
Medicine	..	..	..	..	..
Engineering	..	..	..	..	..
Teaching	15,760	..	..	3,072	..
Agriculture	..	..	..	..	..
Veterinary	..	..	..	..	..
Commercial	..	..	..	..	..
<b>TOTAL</b>	<b>7,41,197</b>	<b>18,298</b>	<b>21,605</b>	<b>15,10,329</b>	<b>62,000</b>
<b>SCHOOL EDUCATION, GENERAL.</b>					
<i>Secondary Schools.</i>					
<b>For Boys—</b>					
High Schools	17,99,816	18,378	1,90,293	50,46,030	4,10,913
Middle Schools { English	7,52,735	2,13,740	1,49,106	18,51,681	3,28,818
{ Vernacular	1,74,669	2,15,340	78,314	1,62,373	30,408
<b>For Girls—</b>					
High Schools	6,25,930	..	21,580	6,25,476	1,07,442
Middle Schools { English	3,69,135	2,359	34,445	2,15,042	1,17,559
{ Vernacular	67,358	18,649	39,753	18,115	62,512
<b>TOTAL</b>	<b>27,89,643</b>	<b>4,68,466</b>	<b>5,13,491</b>	<b>79,16,737</b>	<b>10,52,652</b>
<i>Primary Schools.</i>					
For Boys	21,87,637	24,38,707	3,57,995	23,64,474	5,32,344
For Girls	5,27,830	3,90,280	1,34,059	1,44,697	2,43,439
<b>TOTAL</b>	<b>27,15,467</b>	<b>28,28,987</b>	<b>4,92,054</b>	<b>25,09,171</b>	<b>7,75,783</b>
<b>SCHOOL EDUCATION, SPECIAL.</b>					
Training Schools for Masters	1,23,889	36	..	155	20,064
Training Schools for Mistresses	1,25,057	..	..	12,875	27,941
Schools of Arts	1,800	..	450	1,313	..
Law Schools	..	..	..	..	..
Medical Schools	20,000	200	2,700	2,877	5,512
Engineering and Surveying Schools	4,952	960	150	3,540	904
Technical and Industrial Schools	2,80,839	15,067	35,289	30,909	68,827
Agricultural Schools	..	..	..	..	..
Commercial Schools	14,449	..	..	14,941	4,080
Reformatory Schools	..	..	..	..	..
Other Schools	1,77,080	1,87,108	40,802	2,06,427	1,34,811
<b>TOTAL</b>	<b>7,48,066</b>	<b>2,03,361</b>	<b>79,191</b>	<b>2,73,087</b>	<b>2,41,639</b>
<i>Buildings</i>	46,17,839	1,82,944	14,061	56,901	6,43,608
<i>Furniture and Apparatus (special grants only)</i>	5,75,776	1,03,269	4,993	35,052	88,831
<b>TOTAL</b>	<b>51,93,615</b>	<b>2,86,213</b>	<b>19,074</b>	<b>91,953</b>	<b>7,31,999</b>
<b>TOTAL</b>	<b>..</b>	<b>..</b>	<b>..</b>	<b>..</b>	<b>..</b>
University	..	..	..	..	..
Direction	..	..	..	..	..
Inspection	..	..	..	..	..
Scholarships held in—	..	..	..	..	..
Arts Colleges	..	..	..	..	..
Medical Colleges	..	..	..	..	..
Other Professional Colleges	..	..	..	..	..
Secondary Schools	..	..	..	..	..
Primary Schools	..	..	..	..	..
Medical Schools	..	..	..	..	..
Technical and Industrial Schools	..	..	..	..	..
Other Special Schools	..	..	..	..	..
Miscellaneous	..	..	..	..	..
<b>TOTAL</b>	<b>..</b>	<b>..</b>	<b>..</b>	<b>..</b>	<b>..</b>
<b>TOTAL EXPENDITURE ON PUBLIC INSTRUCTION</b>	<b>1,31,87,988</b>	<b>38,05,315</b>	<b>11,25,415</b>	<b>1,28,01,227</b>	<b>28,64,153</b>

TABLE IV—*contd.*

of British India for the official year 1914-15.

TITUTIONS.						OBJECTS OF EXPENDITURE.
MANAGEMENT.						
or Municipal Boards.		Unaided.				1
Endowments and other Sources.	TOTAL.	Fega.	Subscriptions.	Endowments and other sources.	TOTAL.	
21	23	23	24	25	26	
Rs.	Rs.	Rs.	Rs.	Rs.	Rs.	
6,04,350 18,073	28,82,512 60,742	5,08,239 ..	11,832 ..	1,84,966 8,868	7,00,037 8,868	UNIVERSITY EDUCATION. <i>Arts Colleges.</i> English. } Oriental. }
..	13,856	71,306	10,745	7,015	89,066	
..	..	..	..	..	..	TOTAL.
..	18,822	400	..	638	1,083	SCHOOL EDUCATION, GENERAL.
6,22,423	29,75,932	5,74,945	22,577	2,01,487	7,99,009	<i>Secondary Schools.</i>
11,05,740 5,41,913 28,602	85,71,170 38,32,993 6,89,706	26,61,984 5,86,723 14,239	2,07,541 2,55,582 8,494	3,76,590 1,54,481 2,267	32,46,115 9,96,736 30,990	For Boys— High Schools. English } Vernacular. } Middle Schools.
3,21,406 2,78,823 35,246	17,01,834 10,17,388 2,39,633	28,180 562 8	515 3,200 900	16,258 16,974 694	44,953 20,736 1,602	For Girls— High Schools. English } Vernacular. } Middle Schools.
23,11,785	1,60,52,724	32,91,696	4,76,232	5,78,204	48,41,132	TOTAL.
15,01,066 5,31,500	98,82,223 19,71,805	4,48,428 6,763	1,07,300 32,611	2,09,325 39,463	7,65,553 78,837	<i>Primary Schools.</i> For Boys. For Girls.
20,32,566	1,18,84,028	4,55,191	1,89,911	2,49,288	8,44,390	TOTAL.
65,851 64,960 11,324	2,09,995 2,34,342 14,887	.. 354 1,000	.. 1,167 ..	4,825 9,853 4,116	4,825 11,374 5,116	SCHOOL EDUCATION, SPECIAL.
23,796 656	56,085 11,152	850 1,395	.. ..	.. 6,415	850 57,092	Training Schools for Masters. Training Schools for Mistresses. Schools of Art. Law Schools. Medical Schools. Engineering and Surveying Schools. Technical and Industrial Schools. Agricultural Schools. Commercial Schools. Reformatory Schools. Other Schools.
1,90,423 16,348	6,01,354 49,818	465 36,642	3,691 1,124	84,015 24,672	88,171 62,438	
1,12,179	8,57,707	66,301	59,618	83,278	2,09,197	TOTAL.
4,89,546	20,34,840	1,57,684	65,600	2,18,175	4,41,459	TOTAL.
17,96,068 1,60,854	73,11,441 9,68,325	2,436 8,278	8,14,797 32,352	4,66,380 1,03,379	8,73,613 1,45,309	<i>Buildings.</i> <i>Furniture and Apparatus (special grants only).</i>
19,56,922	82,79,766	10,714	3,47,149	5,69,759	10,18,922	TOTAL.
..	..	44,90,230	10,51,469	18,11,913	74,44,912	TOTAL.
..	..	..	..	..	..	University. Direction. Inspection. Scholarships held in— Arts Colleges. Medical Colleges. Other Professional Colleges. Secondary Schools. Primary Schools. Medical Schools. Technical and Industrial Schools. Other Special Schools. Miscellaneous.
..	..	..	..	..	..	TOTAL.
..	..	..	..	..	..	TOTAL EXPENDITURE OF PUBLIC INSTRUCTION.
74,12,192	4,11,97,290	44,90,230	10,51,469	18,11,913	74,44,912	

Expenditure (in rupees) on Public Instruction in the several Provinces

OBJECTS OF EXPENDITURE.	TOTAL EXPENDITURE			
	Provincial Revenues.	Local Funds.	Municipal Funds.	Fees.
1	27	28	29	30
	Rs.	Rs.	Rs.	Rs.
<b>UNIVERSITY EDUCATION.</b>				
<i>Arts Colleges.</i>				
English . . . . .	24,64,712	17,900	34,738	27,70,425
Oriental . . . . .	58,605	6,840	350	1,293
<i>Colleges for Professional Training.</i>				
Law . . . . .	39,609	..	....	3,17,952
Medicine . . . . .	5,81,564	..	....	2,10,288
Engineering . . . . .	7,38,842	..	....	81,762
Teaching . . . . .	4,15,420	1,894	722	3,472
Agriculture . . . . .	1,86,126	..	....	894
Veterinary . . . . .	63,702	..	....	8,850
Commercial . . . . .	37,261	..	....	12,180
<b>TOTAL</b>	<b>45,83,850</b>	<b>26,634</b>	<b>35,808</b>	<b>34,07,025</b>
<b>SCHOOL EDUCATION, GENERAL.</b>				
<i>Secondary Schools.</i>				
<b>For Boys—</b>				
High Schools . . . . .	35,24,079	71,785	3,08,803	1,00,52,477
Middle Schools { English . . . . .	10,37,481	3,57,001	3,57,492	31,07,447
{ Vernacular . . . . .	3,05,650	10,95,736	1,04,417	4,05,504
<b>For Girls—</b>				
High Schools . . . . .	8,62,005	..	21,730	7,09,527
Middle Schools { English . . . . .	3,96,991	2,359	35,602	2,24,112
{ Vernacular . . . . .	1,14,893	26,243	65,232	17,738
<b>TOTAL</b>	<b>62,41,099</b>	<b>15,53,124</b>	<b>9,53,276</b>	<b>1,45,16,805</b>
<i>Primary Schools.</i>				
<b>For Boys</b> . . . . .	53,99,757	92,28,595	17,51,386	42,35,765
<b>For Girls</b> . . . . .	11,44,498	9,25,758	5,10,022	1,63,344
<b>TOTAL</b>	<b>65,44,255</b>	<b>1,01,54,353</b>	<b>22,61,408</b>	<b>43,99,109</b>
<b>SCHOOL EDUCATION, SPECIAL.</b>				
Training Schools for Masters . . . . .	17,31,244	3,02,206	9,538	19,661
Training Schools for Mistresses . . . . .	3,79,258	9,812	6,456	13,577
Schools of Art . . . . .	2,48,921	..	450	25,762
Law Schools . . . . .	4,674	..	....	2,776
Medical Schools . . . . .	3,43,542	3,538	2,700	1,00,969
Engineering and Surveying Schools . . . . .	2,30,750	960	150	25,382
Technical and Industrial Schools . . . . .	5,47,061	89,491	64,430	44,322
Agricultural Schools . . . . .	..	576	....	....
Commercial Schools . . . . .	45,372	..	1,139	63,167
Reformatory Schools . . . . .	2,42,941	..	1,320	....
Other Schools . . . . .	3,65,032	1,88,845	45,296	3,27,054
<b>TOTAL</b>	<b>41,38,795</b>	<b>5,94,918</b>	<b>1,31,479</b>	<b>6,22,070</b>
<i>Buildings</i> . . . . .	1,06,21,095	31,80,576	7,86,904	61,562
<i>Furniture and Apparatus (special grants only)</i> . . . . .	12,53,942	3,51,636	32,919	49,041
<b>TOTAL</b>	<b>1,18,75,037</b>	<b>35,32,261</b>	<b>8,19,823</b>	<b>1,10,543</b>
<b>TOTAL</b>	<b>3,33,83,036</b>	<b>1,58,61,290</b>	<b>42,01,794</b>	<b>2,39,55,553</b>
University . . . . .	7,45,910	..	....	11,98,078
Direction . . . . .	8,81,040	..	....	....
Inspection . . . . .	45,20,365	1,89,013	13,262	....
Scholarships held in—				
Arts Colleges . . . . .	2,77,042	12,672	6,762	2,724
Medical Colleges . . . . .	50,349	2,122	261	....
Other Professional Colleges . . . . .	71,102	5,504	271	3,014
Secondary Schools . . . . .	4,04,857	1,86,222	23,507	6,752
Primary Schools . . . . .	75,874	65,672	5,946	180
Medical Schools . . . . .	33,054	6,200	377	....
Technical and Industrial Schools . . . . .	30,623	22,129	5,341	75
Other Special Schools . . . . .	43,986	4,527	576	1,396
Miscellaneous . . . . .	17,54,986	3,23,891	94,124	42,95,299
<b>TOTAL</b>	<b>88,89,293</b>	<b>8,17,952</b>	<b>1,49,427</b>	<b>55,07,428</b>
<b>TOTAL EXPENDITURE ON PUBLIC INSTRUCTION</b>	<b>4,22,72,329</b>	<b>1,66,79,242</b>	<b>43,51,221</b>	<b>1,28,62,981</b>

‡ Includes Rs. 231 for institutions maintained by Native States in Bengal.



TABLE IV—conold.

of British India for the official year 1914-15.

FROM			Grand Total	OBJECTS OF EXPENDITURE.
Private.	Public.			
Rs.	Rs.	Rs.		I
8,62,702 31,978	30,543 1,168	61,81,018 1,00,234		UNIVERSITY EDUCATION. Arts Colleges.
7,050 2,732 76,478 6,911 ..... .....	12,631 73 ..... ..... 30,563 .....	3,77,242 7,94,657 8,95,082 4,23,428 1,86,930 1,03,116 49,441		English. Oriental.  Law. Medicine. Engineering. Teaching. Agriculture. Veterinary. Commercial.
9,87,851	74,978	91,16,147	TOTAL.	Colleges for the Professional Training.
20,27,224 12,76,140 82,074	1,31,664 22,390 685	1,61,14,032 61,57,951 20,54,066		SCHOOL EDUCATION, GENERAL. Secondary Schools.
4,36,566 3,59,726 99,572	32,010 27,001 355	20,61,838 10,75,791 3,24,033		For Boys— High Schools. English. Vernacular. } Middle Schools.
43,11,802	2,14,105	2,77,89,711	TOTAL.	For Girls— High Schools. English. Vernacular. } Middle Schools.
24,20,772 8,60,778	14,909 8,231	2,30,51,184 36,07,616		Primary Schools.
(a) 32,81,545	18,130	(b) 2,66,58,800	TOTAL.	SCHOOL EDUCATION, SPECIAL.
1,05,873 1,18,489 31,707 ..... 46,763 5,461 3,57,768 ..... 46,248 7,454 4,12,036	589 1,036 ..... 1,987 ..... ..... ..... 1,178	21,69,111 5,22,128 3,06,840 6,850 4,99,499 2,62,693 11,03,072 576 1,55,926 2,51,715 13,39,441		Training Schools for Masters. Training Schools for Mistresses. Schools of Art. Law Schools. Medical Schools. Engineering and Surveying Schools Technical and Industrial Schools. Agricultural Schools. Commercial Schools. Reformatory Schools. Other Schools.
11,31,799	4,790	66,23,851	TOTAL.	
27,68,348 3,05,526	3,90,389 67,445	1,78,08,314 20,60,558		Buildings. Furniture and Apparatus (special grants only).
30,73,874	4,57,834	1,98,69,372	TOTAL.	
1,27,95,371	7,69,837	9,00,57,881	TOTAL.	
2,39,357 ..... 900	1,72,000 ..... .....	28,55,845 8,81,040 47,23,549		University. Direction. Inspection. Scholarships held in—
1,26,884 10,237 11,216 94,234 9,884 14,405 15,197 8,308 29,46,824	26,130 420 8,266 12,374 ..... 7,397 86 86 44,218	4,52,214 43,389 99,473 7,27,046 1,57,556 81,433 73,435 58,879 94,58,752		Arts Colleges. Medical Colleges. Other Professional Colleges. Secondary Schools. Primary Schools. Medical Schools. Technical and Industrial Schools. Other Special Schools. Miscellaneous.
84,77,455	2,71,056	1,91,12,611	TOTAL.	
(a) 1,62,63,826	10,40,893	(b) 10,91,70,492	TOTAL EXPENDITURE ON PUBLIC INSTRUCTION.	

(a) Includes Rs. 372 for institutions maintained by Native States in Bengal.

(b) Includes Rs. 603 for institutions maintained by Native States in Bengal.

## Expenditure (in rupees) on Public Instruction for Europeans

OBJECTS OF EXPENDITURE.		PUBLIC			
		UNDER PUBLIC MANAGEMENT.			
		Managed by Government.			
		Provisional Revenues.	Fees.	Endowments and other sources.	TOTAL.
1	2	3	4	5	
	Rs.	Rs.	Rs.	Rs.	
<b>UNIVERSITY EDUCATION.</b>					
<i>Arts Colleges.</i>					
English . . . . .	..	..	..	..	
<i>Colleges for Professional Training.</i>					
Teaching . . . . .	24,603	..	..	24,603	
<b>TOTAL</b>	<b>24,603</b>	<b>..</b>	<b>..</b>	<b>24,603</b>	
<b>SCHOOL EDUCATION GENERAL.</b>					
<i>Secondary Schools.</i>					
For boys—					
High Schools . . . . .	72,504	57,478	26,887	1,56,869	
Middle School, English . . . . .	..	..	..	..	
For girls—					
High Schools . . . . .	34,876	31,500	19,135	85,511	
Middle Schools, English . . . . .	2,764	7,863	..	10,627	
<b>TOTAL</b>	<b>1,10,144</b>	<b>96,841</b>	<b>46,022</b>	<b>2,53,007</b>	
<i>Primary Schools.</i>					
For Boys . . . . .	..	..	..	..	
For Girls . . . . .	..	..	..	..	
<b>TOTAL</b>	<b>..</b>	<b>..</b>	<b>..</b>	<b>..</b>	
<b>* SCHOOL EDUCATIONAL, SPECIAL.</b>					
Training School for Masters . . . . .	..	..	..	..	
Training Schools for Mistresses . . . . .	9,212	..	..	9,212	
Engineering and Surveying Schools . . . . .	5,616	1,038	..	6,654	
Technical and Industrial Schools . . . . .	..	..	..	..	
Commercial Schools . . . . .	..	..	..	..	
Other Schools . . . . .	14,807	..	..	14,807	
<b>TOTAL</b>	<b>29,635</b>	<b>1,038</b>	<b>..</b>	<b>30,673</b>	
<b>TOTAL DIRECT EXPENDITURE</b>	<b>1,64,382</b>	<b>97,879</b>	<b>46,022</b>	<b>3,08,283</b>	
<i>Buildings</i>	1,55,340	..	..	1,55,340	
<i>Furniture and Apparatus (special grants only)</i> . . . . .	2,486	..	12,294	14,780	
<b>TOTAL</b>	<b>1,57,826</b>	<b>..</b>	<b>12,294</b>	<b>1,70,120</b>	
<b>TOTAL EXPENDITURE ON PUBLIC INSTRUCTION</b>	<b>3,22,208</b>	<b>97,879</b>	<b>58,316</b>	<b>4,78,403</b>	

TABLE-IV-A.

in the several Provinces of British India for the official year 1914-15.

INSTITUTIONS.							OBJECTS OF EXPENDITURE.
UNDER PRIVATE MANAGEMENT.							
<i>Aided by Government or by Local or Municipal Boards.</i>							
Provincial Revenues.	District Funds.	Municipal Funds.	Fees.	Subscriptions.	Endowments and other sources.	TOTAL.	1
6	7	8	9	10	11	12	
Rs.	Rs.	Rs.	Rs.	Rs.	Rs.	Rs.	
4,617	..	..	3,150	654	3,243	11,664	UNIVERSITY EDUCATION. <i>Arts Colleges.</i> English.
9,330	..	..	2,822	..	..	12,152	<i>Colleges for Professional Training.</i> Teaching.
18,947	..	..	5,972	654	3,243	23,816	TOTAL.
							SCHOOL EDUCATION, GENERAL.
							<i>Secondary Schools.</i>
5,01,879	..	1,530	4,05,554	68,036	3,10,455	12,87,504	For Boys— High Schools. Middle Schools, English.
2,69,485	..	8,322	1,49,635	58,070	1,85,258	6,70,770	
4,56,668	..	1,421	4,87,689	43,292	1,83,231	11,72,251	For Girls— High Schools. Middle Schools, English.
2,92,189	360	11,116	1,08,622	40,927	1,11,570	5,04,784	
14,60,221	360	22,439	11,51,450	2,10,325	7,90,514	36,35,309	TOTAL.
							<i>Primary Schools.</i>
57,538	..	2,202	90,961	9,597	33,748	1,84,046	For Boys.
44,259	..	561	27,643	8,771	21,224	1,02,358	For Girls.
1,01,797	..	2,763	58,504	18,368	54,972	2,36,404	TOTAL.
							SCHOOL EDUCATION SPECIAL.
880	..	..	..	..	..	880	Training Schools for Masters.
16,694	..	..	3,830	1,036	8,078	29,647	Training Schools for Mistresses.
1,632	..	..	1,045	904	..	3,581	Engineering and Surveying Schools.
15,870	..	..	8,604	2,483	3,121	30,078	Technical and Industrial Schools.
6,234	..	..	5,290	4,080	3,345	18,958	Commercial Schools.
13,327	..	..	5,831	1,147	6,286	26,591	Other Schools.
54,637	..	..	24,618	9,650	20,830	1,09,735	TOTAL.
16,30,602	360	25,202	12,40,544	2,38,997	8,69,559	40,05,264	TOTAL DIRECT EXPENDITURE.
12,45,247	..	..	40,299	1,14,993	5,03,950	19,04,489	<i>Buildings.</i>
1,56,467	..	..	24,252	22,602	47,097	2,50,418	<i>Furniture and Apparatus (special grants only).</i>
14,01,714	..	..	64,551	1,37,595	5,51,047	21,54,907	TOTAL.
30,32,316	360	25,202	13,05,095	3,76,592	14,20,606	61,60,171	TOTAL EXPENDITURE ON PUBLIC INSTRUCTION.

## Expenditure (in rupees) on Public Instruction for Europeans

OBJECTS OF EXPENDITURE.	PUBLIC INSTITUTIONS— <i>contd.</i>				TOTAL.
	UNDER PRIVATE MANAGEMENT.				
	<i>Unaided.</i>				
	Fees.	Subscriptions.	Endowments and other sources.	TOTAL.	
1	13	14	15	16	17
	Rs.	Rs.	Rs.	Rs.	Rs.
<b>UNIVERSITY EDUCATION.</b>					
<i>Arts Colleges.</i>					
English . . . . .	96	320	..	416	4,617
<i>Colleges for Professional Training.</i>					
Teaching . . . . .	..	..	..	..	33,833
<b>TOTAL</b>	<b>96</b>	<b>320</b>	<b>..</b>	<b>416</b>	<b>38,450</b>
<b>SCHOOL EDUCATION, GENERAL.</b>					
<i>Secondary Schools.</i>					
For Boys—					
High Schools . . . . .	60,658	15,139	2,522	78,319	5,74,388
Middle Schools, English . . . . .	1,516	..	292	1,808	2,69,486
For Girls—					
High Schools . . . . .	17,106	250	1,400	18,756	4,91,544
Middle Schools, English . . . . .	168	..	2,052	2,220	2,34,963
<b>TOTAL</b>	<b>79,448</b>	<b>15,389</b>	<b>6,266</b>	<b>1,01,103</b>	<b>15,70,365</b>
<i>Primary Schools.</i>					
For Boys . . . . .	207	8	536	751	57,538
For Girls . . . . .	840	..	2,040	2,880	44,259
<b>TOTAL</b>	<b>1,047</b>	<b>8</b>	<b>2,576</b>	<b>3,631</b>	<b>1,01,797</b>
<b>SCHOOL EDUCATION, SPECIAL.</b>					
Training Schools for Masters . . . . .	..	..	..	..	890
Training Schools for Mistresses . . . . .	..	..	..	..	25,906
Engineering and Surveying Schools . . . . .	..	..	..	..	7,248
Technical and Industrial Schools . . . . .	..	..	..	..	15,870
Commercial Schools . . . . .	..	..	..	..	6,234
Other Schools . . . . .	..	..	..	..	28,134
<b>TOTAL</b>	<b>..</b>	<b>..</b>	<b>..</b>	<b>..</b>	<b>84,272</b>
<b>TOTAL DIRECT EXPENDITURE</b>					
	<b>80,591</b>	<b>15,717</b>	<b>8,842</b>	<b>1,06,150</b>	<b>17,94,984</b>
<i>Buildings</i>					
<i>Furniture and Apparatus</i> . . . . .	76	3,508	28,800	32,384	14,29,287
	4,844	1,000	5,650	11,494	1,62,953
<b>TOTAL</b>	<b>4,920</b>	<b>4,508</b>	<b>34,450</b>	<b>48,878</b>	<b>15,92,240</b>
Inspection] . . . . .	..	..	..	..	39,283
Scholarships held in—					
Arts Colleges . . . . .	..	..	..	..	29,087
Medical Colleges . . . . .	..	..	..	..	924
Other Professional Colleges . . . . .	..	..	..	..	9,517
Secondary Schools . . . . .	..	..	..	..	66,911
Primary Schools . . . . .	..	..	..	..	8,503
Medical Schools . . . . .	..	..	..	..	..
Technical and Industrial Schools . . . . .	..	..	..	..	1,332
Miscellaneous . . . . .	..	..	..	..	6,63,839
<b>TOTAL</b>	<b>..</b>	<b>..</b>	<b>..</b>	<b>..</b>	<b>8,04,806</b>
<b>TOTAL INDIRECT EXPENDITURE</b>					
	<b>4,920</b>	<b>4,508</b>	<b>34,450</b>	<b>48,878</b>	<b>23,97,186</b>
<b>TOTAL EXPENDITURE ON PUBLIC INSTRUCTION</b>					
	<b>85,511</b>	<b>20,225</b>	<b>43,292</b>	<b>1,49,028</b>	<b>41,92,120</b>

TABLE-IV-A—concl'd.

in the several Provinces of British India for the official year 1914-15—concl'd.

EXPENDITURE FROM					Grand Total.	OBJECTS OF EXPENDITURE.
District Funds.	Municipal Funds.	Fees.	ALL OTHER SOURCES.			
18	19	20	Private.	Public.	23	1
Rs.	Rs.	Rs.	Rs.	Rs.	Rs.	
..	..	3,246	4,217	..	12,080	English.
..	..	2,822	..	..	36,755	Teaching.
..	..	6,068	4,217	..	46,835	TOTAL
						SCHOOL EDUCATION, GENERAL.
						Secondary Schools.
..	1,560	5,23,690	3,68,148	54,891	15,22,692	For Boys—
..	8,323	1,51,151	2,41,842	1,778	6,72,578	High Schools.
..	1,421	5,36,245	2,15,298	32,010	12,76,518	Middle Schools, English.
300	11,116	1,16,653	1,32,426	22,123	5,17,531	For Girls—
						High Schools.
						Middle Schools, English.
300	22,439	13,27,739	9,57,714	1,10,802	39,89,419	TOTAL
						Primary Schools.
..	2,202	31,168	43,336	553	1,34,797	For Boys.
..	561	23,353	27,849	4,136	1,05,239	For Girls.
..	2,763	59,551	71,185	4,739	2,40,035	TOTAL
						SCHOOL EDUCATION, SPECIAL.
..	..	..	..	..	880	Training Schools for Masters.
..	..	3,330	8,078	1,036	38,859	Training Schools for Mistresses.
..	..	2,083	904	..	10,235	Engineering and Surveying Schools.
..	..	3,604	5,604	..	30,078	Technical and Industrial Schools.
..	..	6,299	7,425	..	18,958	Commercial Schools.
..	..	6,831	7,372	61	41,398	Other Schools.
..	..	25,656	29,383	1,097	1,40,408	TOTAL
300	25,202	14,19,014	10,62,490	1,16,638	44,18,697	TOTAL DIRECT EXPENDITURE.
..	..	40,375	6,20,444	2,107	20,92,213	Buildings.
..	..	29,096	72,349	12,294	2,76,592	Furniture and Apparatus.
..	..	69,471	6,92,793	14,401	23,68,905	TOTAL
..	..	..	..	..	30,283	Inspection.
..	..	1,386	6,880	..	37,362	Scholarships held in—
..	..	..	..	..	924	Arts Colleges.
..	..	..	..	..	9,517	Medical Colleges.
..	..	..	1,886	6,036	74,833	Other Professional Colleges.
..	..	..	..	..	3,503	Secondary Schools.
..	..	..	..	..	..	Primary Schools.
..	..	..	..	..	1,332	Medical Schools.
..	1,393	12,91,470	8,15,083	1,14,807	28,86,007	Technical and Industrial School
..	..	..	..	..	..	Miscellaneous.
..	1,393	12,92,866	8,23,863	1,20,843	30,43,859	TOTAL
..	1,393	13,62,327	15,16,656	1,35,244	54,12,756	TOTAL INDIRECT EXPENDITURE.
300	26,595	27,81,341	25,79,155	2,51,882	98,31,453	TOTAL EXPENDITURE ON PUBLIC INSTRUCTION.

## Stages for instruction of pupils in public schools for general

CLASS OF SCHOOLS.	Number of Schools.	Number of pupils on the rolls on 31st March.	HIGH STAGE.			
			COMPRISING ALL PUPILS WHO HAVE PASSED BEYOND THE LOWER SECONDARY (MIDDLE) STAGE, BUT HAVE NOT PASSED THE MATRICULATION EXAMINATION.			
			Boys.	Girls.	Total.	
1	2	3	4	5	6	
<b>SECONDARY SCHOOLS.</b>						
<b>FOR BOYS.</b>						
Government . . . . .	{ English . . . . .	806	86,376	31,484	8	31,442
	{ Vernacular . . . . .	73	8,175	17	..	17
Local Fund . . . . .	{ English . . . . .	206	86,206	2,147	1	2,148
	{ Vernacular . . . . .	849	119,568	..	..	..
Municipal . . . . .	{ English . . . . .	179	33,517	5,711	..	5,711
	{ Vernacular . . . . .	38	6,948	..	..	..
Aided . . . . .	{ English . . . . .	2,169	412,208	31,071	177	31,248
	{ Vernacular . . . . .	1,320	98,795	65	..	65
Unaided . . . . .	{ English . . . . .	1,182	225,850	57,232	67	57,299
	{ Vernacular . . . . .	57	3,985	..	..	..
<b>TOTAL</b>		<b>6,378</b>	<b>1,031,148</b>	<b>177,677</b>	<b>258</b>	<b>177,930</b>
<b>FOR GIRLS.</b>						
Government . . . . .	{ English . . . . .	28	4,718	..	559	559
	{ Vernacular . . . . .	32	3,220	..	..	..
Local Fund . . . . .	{ English . . . . .	..	..	..	..	..
	{ Vernacular . . . . .	7	639	..	..	..
Municipal . . . . .	{ English . . . . .	1	86	..	..	..
	{ Vernacular . . . . .	12	1,667	..	..	..
Aided . . . . .	{ English . . . . .	327	37,424	2	2,681	2,683
	{ Vernacular . . . . .	172	17,151	..	..	..
Unaided . . . . .	{ English . . . . .	20	1,788	2	174	176
	{ Vernacular . . . . .	3	151	..	..	..
<b>TOTAL</b>		<b>602</b>	<b>66,844</b>	<b>4</b>	<b>3,414</b>	<b>3,418</b>
<b>TOTAL SECONDARY SCHOOLS</b>		<b>6,980</b>	<b>1,097,992</b>	<b>177,681</b>	<b>3,667</b>	<b>181,348</b>
<b>PRIMARY SCHOOLS.</b>						
<b>FOR BOYS.</b>						
Government . . . . .		587	30,529	..	..	..
Local Fund . . . . .		31,909	1,856,177	..	..	..
Municipal . . . . .		1,849	210,819	..	..	..
Aided . . . . .		68,447	2,442,485	..	..	..
Unaided . . . . .		13,214	347,838	..	..	..
<b>TOTAL</b>		<b>(a) 116,012</b>	<b>(b) 4,888,019</b>	<b>..</b>	<b>..</b>	<b>..</b>
<b>FOR GIRLS.</b>						
Government . . . . .		588	46,778	..	..	..
Local Fund . . . . .		1,946	86,573	..	..	..
Municipal . . . . .		600	47,175	..	..	..
Aided . . . . .		10,531	332,925	..	..	..
Unaided . . . . .		2,037	46,380	..	..	..
<b>TOTAL</b>		<b>15,700</b>	<b>559,831</b>	<b>..</b>	<b>..</b>	<b>..</b>
<b>TOTAL PRIMARY SCHOOLS</b>		<b>(a) 131,712</b>	<b>(b) 5,447,850</b>	<b>..</b>	<b>..</b>	<b>..</b>
<b>GRAND TOTAL</b>		<b>(a) 188,692</b>	<b>(b) 6,545,842</b>	<b>177,681</b>	<b>3,667</b>	<b>181,348</b>

(a) Includes 6 Schools maintained by Native States in Bengal.

(b) Includes 171 pupils in schools maintained by Native States in Bengal.

TABLE V.

education in British India at the end of the official year 1914-15.

MIDDLE STAGE. COMPRISING ALL PUPILS WHO HAVE PASSED BEYOND THE UPPER PRIMARY STAGE, BUT HAVE NOT PASSED BEYOND THE LOWER SECONDARY (MIDDLE,) STAGE.			TOTAL SECONDARY STAGE.			CLASS OF SCHOOLS.	
Boys.	Girls.	Total.	Boys.	Girls.	Total.		
7	8	9	10	11	12	I	
						<b>SECONDARY SCHOOLS.</b>	
						<b>FOR BOYS.</b>	
34,954	36	34,990	66,388	44	66,432	English	Government.
1,006	62	1,068	1,623	62	1,675	Vernacular	
12,855	30	12,885	15,002	31	15,033	English	Local Fund.
40,747	14	40,761	40,747	14	40,761	Vernacular	
15,882	10	15,892	21,593	10	21,603	English	Municipal.
1,353	..	1,353	1,358	..	1,358	Vernacular	
135,346	1,211	136,557	216,417	1,368	217,805	English	Aided.
10,690	583	11,273	10,755	583	11,338	Vernacular	
64,943	138	65,081	122,175	205	122,380	English	Unaided.
837	..	837	837	..	837	Vernacular	
319,218	2,074	321,292	496,896	2,327	499,222	TOTAL.	
						<b>FOR GIRLS.</b>	
..	987	987	..	1,546	1,546	English	Government.
..	199	199	..	199	199	Vernacular	
..	..	..	..	..	..	English	Local Fund.
..	49	49	..	49	49	Vernacular	
..	4	4	..	4	4	English	Municipal.
..	219	219	..	219	219	Vernacular	
159	7,520	7,679	161	10,201	10,362	English	Aided.
218	941	1,159	218	941	1,159	Vernacular	
32	499	531	14	673	687	English	Unaided.
..	4	4	..	4	4	Vernacular	
389	10,422	10,811	393	13,836	14,229	TOTAL.	
319,607	12,496	332,103	497,288	16,163	513,451	TOTAL SECONDARY SCHOOLS.	
						<b>PRIMARY SCHOOLS.</b>	
						<b>FOR BOYS.</b>	
236	1	237	236	1	237	Government.	Local Fund.
1,573	9	1,582	1,573	9	1,582	Local Fund.	
134	..	134	134	..	134	Municipal.	Aided.
3,430	141	3,571	3,430	141	3,571	Aided.	
83	5	88	83	5	88	Unaided.	Unaided.
5,456	156	5,612	5,456	156	5,612	TOTAL.	
						<b>FOR GIRLS.</b>	
..	736	736	..	736	736	Government.	Local Fund.
..	55	55	..	55	55	Local Fund.	
..	37	37	..	37	37	Municipal.	Aided.
27	1,807	1,834	27	1,807	1,834	Aided.	
..	80	80	..	80	80	Unaided.	Unaided.
27	2,715	2,742	27	2,715	2,742	TOTAL.	
5,483	2,871	8,354	5,483	2,871	8,354	TOTAL PRIMARY SCHOOLS	
325,090	15,367	340,457	502,771	19,034	521,805	GRAND TOTAL.	

## Stages for instruction of pupils in public schools for general

CLASS OF SCHOOLS.	UPPER PRIMARY STAGE.			LOWER PRIMARY						
	COMPRISING ALL PUPILS WHO HAVE PASSED BEYOND THE LOWER PRIMARY STAGE, BUT HAVE NOT PASSED BEYOND THE UPPER PRIMARY STAGE.			COMPRISING ALL PUPILS WHO HAVE NOT PASSED BEYOND						
	Boys.	Girls.	Total.	Reading Printed Books.			Not Reading Printed Books.			
				Boys.	Girls.	Total.	Boys.	Girls.	Total.	
1	13	14	15	16	17	18	19	20	21	
<b>SECONDARY SCHOOLS.</b>										
<b>FOR BOYS.</b>										
Government	English	18,584	56	13,640	6,117	94	6,211	92	1	93
	Vernacular	1,963	117	1,735	3,341	686	3,927	785	3	788
Local Fund	English	9,955	38	9,993	10,443	189	10,532	590	8	598
	Vernacular	25,523	72	25,595	42,615	429	43,044	9,840	348	10,188
Municipal	English	5,800	14	5,814	6,041	36	6,077	233	..	233
	Vernacular	1,062	..	1,062	3,566	1	3,567	940	1	941
Aided	English	92,424	1,223	93,647	92,163	2,806	94,968	5,606	282	5,788
	Vernacular	17,274	2,639	19,913	45,838	16,817	62,655	4,827	62	4,889
Unaided	English	52,941	66	53,007	46,790	260	47,050	2,867	46	2,913
	Vernacular	913	..	913	1,634	1	1,635	600	..	600
<b>TOTAL</b>		<b>220,944</b>	<b>4,225</b>	<b>225,169</b>	<b>258,548</b>	<b>21,158</b>	<b>279,706</b>	<b>26,800</b>	<b>751</b>	<b>2,051</b>
<b>FOR GIRLS.</b>										
Government	English	7	674	681	133	1,897	2,030	14	447	461
	Vernacular	2	839	391	55	1,930	2,035	..	595	595
Local Fund	English	..	..	..	..	..	..	..	..	..
	Vernacular	..	80	80	..	498	498	..	12	12
Municipal	English	..	14	14	..	68	68	..	..	..
	Vernacular	..	459	459	..	934	934	..	55	55
Aided	English	702	6,136	6,838	3,426	14,155	17,581	439	2,164	2,643
	Vernacular	633	2,101	2,734	2,589	8,893	11,482	26	1,760	1,776
Unaided	English	16	264	280	21	690	711	10	100	110
	Vernacular	..	8	8	..	70	70	..	69	69
<b>TOTAL</b>		<b>1,360</b>	<b>10,125</b>	<b>11,485</b>	<b>6,224</b>	<b>29,185</b>	<b>35,400</b>	<b>539</b>	<b>5,182</b>	<b>5,721</b>
<b>TOTAL SECONDARY SCHOOLS</b>		<b>222,304</b>	<b>14,350</b>	<b>236,654</b>	<b>264,772</b>	<b>50,343</b>	<b>315,115</b>	<b>27,339</b>	<b>5,933</b>	<b>32,772</b>
<b>PRIMARY SCHOOLS.</b>										
<b>FOR BOYS.</b>										
Government		5,034	36	5,070	16,016	687	16,903	7,322	991	8,319
Local Fund		192,849	1,826	194,675	1,121,180	58,707	1,179,887	4,23,353	56,180	480,033
Municipal		34,035	144	34,229	124,009	4,735	128,744	43,349	4,363	47,712
Aided		90,613	5,913	96,529	1,462,591	144,661	1,607,252	647,446	87,687	786,133
Unaided		4,079	80	4,159	181,525	10,232	191,757	134,930	16,854	151,834
<b>TOTAL</b>		<b>326,600</b>	<b>8,002</b>	<b>334,602</b>	<b>2,905,333</b>	<b>219,222</b>	<b>3,124,605</b>	<b>1,257,062</b>	<b>166,068</b>	<b>1,423,140</b>
<b>FOR GIRLS.</b>										
Government		1	2,575	2,576	388	23,798	29,186	48	14,232	14,280
Local Fund		6	4,537	4,543	390	53,447	53,837	233	27,895	28,128
Municipal		14	3,784	3,798	176	28,404	28,580	185	14,575	14,760
Aided		1,441	10,893	12,134	15,943	167,677	183,620	3,434	131,903	135,337
Unaided		7	491	498	472	14,942	15,414	575	29,710	30,388
<b>TOTAL</b>		<b>1,469</b>	<b>22,080</b>	<b>23,549</b>	<b>17,360</b>	<b>293,268</b>	<b>310,637</b>	<b>4,578</b>	<b>218,315</b>	<b>222,893</b>
<b>TOTAL PRIMARY SCHOOLS</b>		<b>328,129</b>	<b>30,082</b>	<b>358,211</b>	<b>2,922,752</b>	<b>512,490</b>	<b>3,435,242</b>	<b>1,261,640</b>	<b>384,403</b>	<b>1,646,033</b>
<b>GRAND TOTAL</b>		<b>550,433</b>	<b>44,432</b>	<b>594,865</b>	<b>3,187,524</b>	<b>562,833</b>	<b>3,750,357</b>	<b>1,268,469</b>	<b>390,336</b>	<b>1,678,905</b>

(a) Includes 62 boys reading in Institutions maintained by Native States in Bengal.

(b) Includes 96 boys reading in Institutions maintained by Native States in Bengal.

(c) Includes 13 Girls reading in Institutions maintained by Native States in Bengal.

(d) Includes 109 Scholars reading in Institutions maintained by Native States in Bengal.



TABLE V—contd.

education in British India at the end of the official year 1914-15—contd.

STAGE.			TOTAL PRIMARY STAGE.			GRAND TOTAL.			CLASS OF SCHOOLS.
THE LOWER PRIMARY STAGE.			Boys.	Girls.	Total.	Boys.	Girls.	Total.	
Total.			Boys.	Girls.	Total.	Boys.	Girls.	Total.	1
Boys.	Girls.	Total.	25	26	27	28	29	30	
22	23	24	25	26	27	28	29	30	1
6,209	95	6,304	19,793	151	19,944	86,181	195	86,376	English } Government. Vernacular } English } Local Fund. Vernacular } English } Municipal. Vernacular } English } Aided. Vernacular } English } Unaided. Vernacular }
4,126	539	4,715	5,794	706	6,500	7,417	758	8,175	
11,033	147	11,180	20,988	185	21,173	35,990	218	36,208	
62,455	777	63,232	77,978	849	78,827	118,725	863	119,588	
6,274	26	6,300	11,874	40	11,914	33,467	50	33,517	
4,526	2	4,528	5,686	2	5,690	6,946	2	6,948	
97,669	3,087	100,756	190,093	4,310	194,403	406,610	5,698	412,208	
50,665	16,879	67,544	67,939	19,518	87,457	78,694	20,101	98,795	
49,657	305	49,963	102,598	372	102,970	224,778	577	225,355	
2,234	1	2,235	3,147	1	3,148	3,984	1	3,985	
284,848	21,909	306,757	505,792	26,134	531,926	1,002,687	23,461	1,031,148	TOTAL.
147	2,344	2,491	154	3,018	3,172	154	4,564	4,718	English } Government. Vernacular } English } Local Fund. Vernacular } English } Municipal. Vernacular } English } Aided. Vernacular } English } Unaided. Vernacular }
63	2,675	2,680	57	2,964	3,021	57	3,163	3,220	
..	510	510	..	590	590	..	639	639	
..	68	68	..	82	82	..	86	86	
..	939	939	..	1,448	1,448	..	1,667	1,667	
3,915	16,309	20,224	4,617	22,445	27,062	4,778	32,646	37,424	
2,615	10,643	13,258	3,248	12,744	15,992	3,466	13,685	17,151	
31	790	821	47	1,054	1,101	61	1,727	1,788	
..	139	139	..	147	147	..	151	151	
6,763	34,367	41,130	8,123	44,492	52,615	8,516	58,323	66,844	
291,611	56,276	347,887	513,915	70,626	584,541	1,011,203	86,789	1,097,992	TOTAL SECONDARY SCHOOLS.
23,344	1,878	25,222	23,378	1,914	30,292	23,614	1,915	30,529	Government. Local Fund. Municipal. Aided. Unaided.
1,545,033	114,887	1,659,920	1,737,882	116,713	1,854,595	1,739,455	118,722	1,858,177	
187,358	9,098	196,456	201,443	9,242	210,685	201,577	9,242	210,819	
2,110,037	232,343	2,342,380	2,200,650	235,264	2,435,914	2,204,080	238,405	2,442,485	
316,505	27,036	343,591	320,584	27,166	347,750	320,667	27,171	347,838	
(a) 4,162,435	(b) 385,310	(c) 4,547,745	(a) 4,489,095	(b) 393,312	(c) 4,882,407	(a) 4,494,551	(b) 393,468	(c) 4,888,019	TOTAL.
436	43,030	43,466	437	45,605	46,042	437	46,341	46,778	Government. Local Fund. Municipal. Aided. Unaided.
623	81,342	81,965	629	85,379	86,508	(d)639	85,934	86,573	
361	42,979	43,340	375	46,763	47,138	375	46,800	47,175	
19,377	299,590	318,957	20,818	310,273	331,091	20,645	312,080	332,925	
1,150	44,652	45,802	1,157	46,143	46,300	1,157	46,223	46,380	
21,947	511,563	533,530	23,416	533,663	557,079	23,453	536,378	559,831	TOTAL.
4,184,382	896,893	5,081,275	4,512,511	926,975	5,439,486	4,513,004	929,346	5,442,350	TOTAL PRIMARY SCHOOLS.†
4,475,993	953,169	5,429,162	5,026,426	997,601	6,024,027	5,529,207	1,016,635	6,545,842	GRAND TOTAL.

(a) Includes 158 Boys reading in Institutions maintained by Native States in Bengal.  
 (b) Includes 13 Girls reading in Institutions maintained by Native States in Bengal.  
 (c) Includes 171 Scholars reading in Institutions maintained by Native States in Bengal.  
 (d) Defective in details in respect of 10 boys in Assam.

## Results of the prescribed examinations in the several

NATURE OF EXAMINATIONS.	NUMBER OF INSTITUTIONS SENDING EXAMINERS.				NUMBER OF EXAMINERS.					NUMBER	
	Institutions under Public Management.	Aided Institutions.	Other Institutions.	Total.	Institutions under Public Management.	Aided Institutions.	Other Institutions.	Private Students.	Total.	Institutions under Public Management.	Aided Institutions.
<b>ARTS COLLEGES.</b>											
Bachelor of Science	10	13	3	26	198	221	38	655	1,112	119	139
Bachelor of Arts	4	4	1	9	67	27	4	80	158	49	15
Bachelor of Science (Honours Final)	1	2	..	3	55	27	..	..	82	52	24
Bachelor of Arts (Honours) Preliminary English	1	2	..	3	73	47	..	..	120	62	42
B.A. (Hons) in English	28	43	19	95	1,495	2,320	1,919	1,208	6,942	848	1,185
B.A. (Hons) in Science	17	18	6	36	309	209	180	16	714	166	123
B.Sc. (Hons)	..	..	..	..	..	..	..	688	688	..	..
B.Sc. (Hons) in Science	..	..	..	..	..	..	..	..	..	..	..
Intermediate Examination in Arts	32	69	32	133	2,505	6,480	5,499	892	13,376	1,361	2,897
Intermediate Examination in Science	16	16	8	40	398	432	570	27	1,427	289	253
Intermediate Examination in Arts and Science	..	..	..	..	..	..	..	..	..	..	..
<b>ORIENTAL COLLEGES.</b>											
Bachelor of Oriental Learning	..	..	..	..	..	..	..	..	..	..	..
Bachelor of Oriental Learning (Faculty)	..	..	..	..	..	..	..	..	..	..	..
B.A. in Sanskrit	1	5	36	42	169	31	124	90	404	123	14
B.A. in Arabic	..	1	..	1	..	11	..	11	22	..	6
B.A. in Persian	..	1	..	1	..	6	..	36	42	..	3
B.A. in Gurmukhi	..	1	..	1	..	7	..	58	65	..	4
B.A. in Punjabi	..	..	..	..	..	..	..	..	..	..	..
Proficiency in Sanskrit	1	14	199	214	127	122	794	128	1,171	66	90
Proficiency in Arabic	..	3	8	11	..	10	7	1	18	..	6
Proficiency in Persian	..	1	..	1	..	2	..	3	5	..	1
Proficiency in Punjabi	..	1	..	1	..	3	..	14	17	..	2
Proficiency in Hindi	..	..	..	..	..	..	..	4	4	..	..
Proficiency in Urdu	..	..	..	..	..	..	..	4	4	..	..
Proficiency in Sanskrit	1	13	246	260	26	90	883	199	1,198	4	95
Proficiency in Arabic	..	3	7	10	..	12	18	17	47	..	9
Proficiency in Persian	..	..	..	..	..	..	..	5	5	..	..
Proficiency in Hindi	..	..	..	..	..	..	..	3	3	..	..
Proficiency in Urdu	..	..	..	..	..	..	..	1	1	..	..
Proficiency in Punjabi	..	..	..	..	..	..	..	7	7	..	..
Special Examination in English for Oriental Languages	..	..	..	..	..	..	..	..	..	..	..
<b>COLLEGES FOR PROFESSIONAL TRAINING.</b>											
<i>Law.</i>											
Bachelor of Law	..	..	..	..	..	..	..	17	17	..	..
Bachelor of Law (Hons)	..	..	..	..	..	..	..	..	..	..	..
B.A. in Law	6	1	10	17	2,635	174	1,051	875	4,235	1,371	92
B.L. B.	1	..	..	1	447	..	..	..	447	190	..
Examination in Law	1	..	2	3	242	..	105	318	665	134	..
Special Test Examination in Law	..	..	..	..	..	..	..	..	..	..	..
Intermediate Examination in Law	..	..	..	..	..	..	..	..	..	..	..
Intermediate Examination in Law	..	..	..	..	..	..	..	..	..	..	..
Certificate Examination in Law	..	..	..	..	..	..	..	..	..	..	..
Primary Examination in Law	..	..	..	..	..	..	..	..	..	..	..
<i>Medicine.</i>											
..	1	..	..	1	4	..	..	..	4	4	..
(a) Professional Examination M. R., B. S.	1	..	..	1	112	..	..	..	112	61	..
(b) Professional Examination for M.B., B.S.	2	..	..	2	53	..	..	..	53	34	..
Professional Examination for M.B., B.S.	2	..	..	2	125	..	..	..	125	67	..
B.A. in Medicine	3	..	..	3	154	..	..	..	154	100	..
Intermediate M.B., B.S. Examination	1	..	..	1	223	..	..	..	223	79	..
(b) M.B. (c)	3	..	..	3	168	..	..	..	168	112	..
L.M.S. (d)	1	..	..	1	251	..	..	..	251	95	..
Special Test in Chemistry	1	2	2	5	39	23	29	..	91	21	11
Primary Scientific M.B.	1	..	..	1	188	..	..	..	188	128	..
B.Sc.	..	..	..	..	..	..	..	..	..	..	..
Primary Scientific L.M.S.	2	5	..	7	181	50	..	..	231	113	23
Bachelor of Hygiene	2	..	..	2	5	..	..	..	5	2	..
Special Preliminary Scientific and First M.B.	..	..	..	..	..	..	..	..	..	..	..
Special certificate class examination for females	1	..	..	1	2	..	..	..	2	2	..

(a) Final or Third M.B. and C.M. Examination in Madras, and second M.B. Examination in Bengal.

(b) Second L.M.S. Examination in Bengal.

TABLE VI.

Provinces of British India during the official year 1914-15.

PASSED.			RACE OR CREED OF PASSED SCHOLARS.								NATURE OF EXAMINATIONS.
Other Institutions.	Private Students.	Total.	Europeans and Anglo-Indians.	Indian Christians.	HINDUS.		Muhammadians.	Bud-dhists.	Paras.	Others.	
					Brahmans.	Non-Brahmans.					
22	346	626	1	20	277	264	49	2	10	3	Doctor of Science.
2	34	100		1	28	67	4				Master of Arts.
		76	1	6	60	9					Master of Science.
		104	3	11	82	8					Bachelor of Arts (Honours Final).
822	457	3,312	17	121	1,556	1,237	261	44	49	27	Bachelor of Arts (Honours) Preliminary English language.
63	5	357	1	2	117	214	13		3	7	Bachelor of Arts.
	353	353		32	242	71	6			2	Bachelor of Science.
											First H.A.
1,493	418	6,164	58	196	2,501	2,524	639	102	74	70	First B.Sc.
277	11	830	4	5	219	517	33	8	14	39	Intermediate Examination in Arts.
											Intermediate Examination in Science.
											Previous Examination.
											<b>ORIENTAL COLLEGES.</b>
											Master of Oriental Learning.
											Bachelor of Oriental Learning.
											First Arts, Oriental Faculty.
70	42	249			241	8					Honours in Sanskrit.
	4	10					10				Honours in Arabic.
	27	30			1	1	28				Honours in Persian.
	24	28					1				Honours in Gurmukhi.
											Honours in Punjabi.
474	59	689			675	14					High Proficiency in Sanskrit.
5	1	12					12				High Proficiency in Arabic.
	2	3					3				High Proficiency in Persian.
	11	13			1	1					High Proficiency in Punjabi.
	2	2			2						High Proficiency in Hindi.
	1	1					1				High Proficiency in Urdu.
247	130	416			391	25					Proficiency in Sanskrit.
8	8	25					25				Proficiency in Arabic.
	4	4					4				Proficiency in Persian.
	4	4									Proficiency in Hindi.
	1	1			1						Proficiency in Urdu.
	(e)	(e)									Proficiency in Punjabi.
	2	2									Additional Examination in English for Oriental Titles.
											<b>COLLEGES FOR PROFESSIONAL TRAINING.</b>
											<b>Law.</b>
											Doctor of Law.
1	4	4			4						Master of Law.
											Honours in Law.
441	120	2,024	1	22	781	1,020	177	2	10	11	Bachelor of Law.
		190		2	167		6		13	2	First L.L.B.
56	142	332		13	202	107	8	1		1	First Examination in Law.
											Special Test Examination in Law.
											Intermediate Examination in Law.
											Licentiate Examination in Law.
											First Certificate Examination in Law.
											Preliminary Examination in Law.
											<b>Medicine.</b>
		4			2		1		1		M. S.
		61	3		25	33					M. D.
		34			6	21	5			2	M. B. (a).
		87		1	24	19	5		15	3	Final Professional Examination for M.B., B.S.
		100		2	43	26	3		19	6	Second Professional Examination for M.B., B.S.
											First Professional Examination for M. B., B.S.
		79	3	7	51		3		15		Honours in Medicine.
		112	2	22	66	1			21		Intermediate M.B., B.S. Examination.
		95	5	2	24	62	1		1		L. M. S. (b).
											First M.B. (c).
16		43			1	28	4	2		13	First L.M.S. (d).
		123	3	2	31	86	4	2			Additional Test in Chemistry.
											Preliminary Scientific M.B.
		136	3	16	74	20	3		20		L.S. Sc.
		2			2						Preliminary Scientific L.M.S.
											Bachelor of Hygiene.
											Combined Preliminary Scientific and First M.B.
		2		2							Special certificate class examination for females.

(c) Third, Second and First M.B. and C.M. Examination in Madras.

(d) Second and First L. M. S. Examination in Madras and Bombay.

(e) Result not out.

## Results of the prescribed examinations in the several

NATURE OF EXAMINATIONS.	NUMBER OF INSTITUTIONS SENDING EXAMINEES.				NUMBER OF EXAMINEES.					NUMBER	
	Institutions under Public Management.	Aided Institutions.	Other Institutions.	Total.	Institutions under Public Management.	Aided Institutions.	Other Institutions.	Private Students.	Total.	Institutions under Public Management.	Aided Institutions.
<b>COLLEGES FOR PROFESSIONAL TRAINING—contd.</b>											
<i>Engineering.</i>											
M. C. E.	3	..	..	3	43	..	..	..	43	..	..
B. C. E.	2	..	..	2	63	..	..	..	63	15	..
L. C. E.	..	..	..	..	..	..	..	..	..	15	..
First L. C. E.	..	..	..	..	..	..	..	..	..	..	..
Examination in Art drawing	..	..	..	..	..	..	..	..	..	..	..
First Examination in Engineering	1	..	..	1	55	..	..	..	55	40	..
<i>Borooke College Examinations—</i>											
Civil Engineer	3	..	..	3	144	..	..	..	144	114	..
Electrical Engineer	..	..	..	..	..	..	..	..	..	..	..
Upper Subordinate	1	..	..	1	32	..	..	..	32	31	..
Lower Subordinate	1	..	..	1	35	..	..	..	35	35	..
<i>Teaching.</i>	10	4	1	15	548	33	4	27	612	494	24
<i>Agriculture.</i>											
L. Ag. (e)	3	..	..	3	37	..	..	..	37	35	..
Second L. Ag.	1	..	..	1	29	..	..	..	29	28	..
First L. Ag.	1	..	..	1	27	..	..	..	27	24	..
<i>Veterinary.</i>	1	..	..	1	57	..	..	..	57	50	..
<i>Commercial.</i>	1	3	..	4	84	199	..	..	283	53	115
<b>SCHOOLS FOR GENERAL EDUCATION.</b>											
Matriculation Examination	222	477	328	1,027	6,656	9,230	7,359	1,059	25,204	3,589	4,758
" B " Final Examination	12	50	8	70	62	190	41	35	323	33	92
School Final	9	..	..	9	29	..	..	..	29	19	..
High School Examination for Europeans.	103	227	26	356	2,359	5,170	563	86	9,678	1,872	5,123
High School Examination for Europeans.	3	16	..	19	11	97	..	..	108	11	97
High School Examination for Europeans.	3	29	..	32	18	187	..	8	213	10	112
High School Examination for Europeans.	2	21	1	24	8	90	2	6	106	4	63
High School Scholarship Examination	..	..	..	..	..	..	..	..	..	..	..
Elementary certificate Examination	..	8	..	8	..	60	..	..	60	..	50
Elementary certificate Examination	..	11	..	11	..	72	..	..	72	..	48
Public Service certificate Examination	1,153	100	75	1,328	5,088	568	578	1,660	7,884	2,628	237
Cambridge Preliminary Examination	..	4	..	4	..	54	..	..	54	..	53
Cambridge Preliminary Examination	..	7	..	7	..	31	..	..	31	..	29
Cambridge Senior Examination	..	6	2	8	..	58	15	..	73	..	22
Cambridge Senior Examination	..	9	..	9	..	46	..	..	46	..	20
Cambridge Junior Examination	1	11	2	14	3	150	23	..	178	3	61
Cambridge Junior Examination	1	18	..	19	9	90	..	..	99	1	35
Middle School Examination	844	2,675	858	4,377	19,403	32,235	15,038	2,430	69,156	13,386	22,942
Middle School Examination	43	249	17	309	235	1,949	59	154	2,397	158	1,382
Vernacular Final Examination	121	1	..	122	2,295	14	..	109	2,418	1,642	11
Upper Primary Examination	9,743	10,210	1,045	21,003	97,316	85,418	22,284	98	205,116	65,272	60,761
Upper Primary Examination	730	891	13	1,634	3,376	6,934	54	12	10,376	2,221	4,975
Lower Primary Examination	11,494	33,047	2,249	46,790	76,361	243,399	18,361	..	343,121	49,015	1,93,079
Lower Primary Examination	795	3,050	104	3,949	8,042	31,266	198	..	37,506	4,193	22,594
<b>SCHOOLS FOR SPECIAL INSTRUCTION.</b>											
Training School Examination for Masters.	86	10	1	47	1,547	170	26	339	2,082	1,312	83
Training School Examination for Mistresses.	550	46	2	598	7,399	645	6	527	8,577	5,290	365
Training School Examination for Mistresses.	15	34	3	52	368	271	12	81	622	243	221
Training School Examination for Mistresses.	25	39	2	66	322	321	12	16	671	228	249
Teachers' Examination for students outside Training School.	39	1,198	..	1,237	49	1,440	..	11	1,500	20	436
Schools of Art Examination	302	342	65	709	8,290	7,921	889	641	21,875	5,079	4,879
Medical Examination	10	..	..	10	752	..	..	..	752	633	..
Examination in Engineering	..	3	1	25	487	37	24	..	(c)724	374	31
Examination in Surveying	21	..	..	21	..	..	..	..	..	..	..
Industrial School Examination	8	11	1	20	149	442	322	2	(a)1,262	103	353
Commercial School Examination	5	1	5	11	127	2	55	22	206	77	..
Agricultural School Examination	..	..	..	..	..	..	..	..	..	..	..
Sanskrit Title Examination	1	776	162	939	11	4,268	946	51	5,276	2	1,851
Madrasa Central Examination	4	5	1	10	385	162	4	38	589	272	124
Madrasa Maktab Examination	..	..	..	..	..	..	..	..	..	..	..
Language Teachers' Certificate Examination	1	..	..	1	6	..	..	..	6	..	..
Departmental Special Vernacular Examination	1	..	..	1	40	..	..	13	53	31	..
Special Manual Training Examination	1	..	..	1	2	..	..	..	2	2	..
Other Schools Examination	77	456	59	592	3,668	1,525	444	467	6,104	1,700	915

(a) Includes 3,625 and 447 students sent up for the Schools of Art and Industrial  
(b) Includes 1,923 and 329 students passed the Schools of Art and Industrial  
(c) Includes 176 students sent up for the examination in Engineering and Surveying  
(d) Includes 181 students passed in the examination in Engineering and Surveying  
(e) Includes figures for Agriculture in the Punjab and United Provinces.  
NOTE.—In Madras and Bombay students have not, in some cases, been distinguished

TABLE VI—contd.

Provinces of British India during the official year 1914-15—contd.

PASSED.			RACE OR CREED OF PASSED SCHOLARS.								NATURE OF EXAMINATIONS.
Other Institutions.	Private Students.	Total.	Europeans and Anglo-Indians.	Indian Christians.	HINDUS.		Muhamadans.	Bud-dhists.	Parsis.	Others.	
					Brah-mans.	Non-Brah-mans.					
..	..	16	..	..	6	8	..	..	..	..	..
..	..	16	..	..	11	5	..	..	..	..	..
..	..	..	..	..	..	..	..	..	..	..	..
..	..	40	..	..	31	..	..	..	..	8	..
..	..	114	..	..	79	10	3	..	..	20	..
..	..	31	16	..	..	15	..	..	..	..	..
..	..	36	..	..	6	28	2	..	..	..	..
4	19	641	81	39	181	170	98	4	..	..	18
..	..	36	..	..	19	3	4	..	..	..	4
..	..	28	..	..	23	..	1	..	..	4	..
..	..	24	..	..	15	..	2	..	..	3	..
..	..	50	..	..	..	7	32	..	..	..	11
..	..	168	24	13	71	42	12	..	..	6	..
3,907	492	12,656	23	167	4,023	5,705	1,954	230	164	390	Boys } Matriculation Examinations.
17	18	155	15	64	32	25	2	..	14	3	Girls } " B " Final Examination.
..	..	13	..	..	2	10	1	..	..	..	..
415	36	7,246	20	555	4,000	2,280	390	..	14	7	Boys } School Final.
..	..	108	6	85	3	14	..	..	..	2	Girls } High School Examination for Eu- ropeans.
..	3	125	109	5	..	2	2	1	..	4	Girls } High School Scholarship Examination.
1	4	72	68	2	..	..	..	..	..	..	Girls } Elementary certificate Examination.
..	..	50	49	..	..	..	..	..	..	..	Boys } Public Service certificate Examination.
..	..	48	46	..	..	..	..	..	..	2	Girls } Cambridge Preliminary Examination.
299	345	3,560	..	43	1,446	1,590	457	..	1	23	Boys } Cambridge Senior Examination.
..	..	53	53	..	..	..	..	..	..	..	Girls } Cambridge Junior Examination.
..	..	20	20	..	..	..	..	..	..	..	Boys } Middle School Examination.
..	..	27	23	..	..	2	..	..	..	2	Girls } Vernacular Final Examination.
..	..	20	17	..	3	..	..	..	..	..	Boys } Upper Primary Examination.
..	..	67	62	..	..	1	..	1	..	3	Girls } Lower Primary Examination.
..	..	36	34	..	..	..	..	..	..	2	..
11,257	1,011	48,596	488	1,808	9,178	20,647	8,161	8,075	84	155	Boys } Upper Training School Examination for Lower } Masters.
46	31	1,667	392	470	82	250	49	343	40	61	Girls } Upper Training School Examination for Lower } Mistresses.
..	..	43	1,696	5	257	664	543	8	..	7	Teachers' Examination for students outside Training School.
17,592	72	1,43,697	412	4,604	23,863	67,839	22,689	22,623	316	1,551	Schools of Art Examination.
42	..	7,238	841	1,026	823	1,949	307	2,315	409	68	Medical Examination.
14,855	..	2,56,949	514	11,447	18,725	84,328	37,084	1,01,625	927	2,299	( Examination in Engineering Examination in Surveying
144	..	26,931	913	1,639	1,969	6,680	1,425	14,182	1,012	106	Industrial School Examination Commercial School Examination.
24	163	1,582	18	72	654	482	201	146	..	9	Agricultural School Examination.
1	284	5,940	..	354	1,935	2,440	1,075	73	..	2	Sanskrit Title Examination.
8	23	495	39	198	80	107	46	16	..	7	Madrassa Central Examination.
9	8	494	27	287	64	67	12	29	..	1	Madrassa Maktab Examination.
..	4	460	11	6	4	..	11	422	..	5	Language Teachers' Certificate Examination.
591	342	(b)12,814	377	957	4,566	5,316	923	8	..	573	Departmental Special Vernacular Examination.
..	..	633	..	48	231	277	51	..	..	10	Special Manual Training Examination.
4	..	(d)570	6	8	80	246	36	23	..	10	Other Schools Examination.
124	1	(e)915	45	335	68	333	130	..	..	4	
34	10	121	5	2	26	71	9	1	..	7	
411	23	2,287	..	..	2,041	246	..	..	..	..	
1	31	428	..	..	..	..	428	..	..	..	
..	..	6	..	..	3	..	3	..	..	..	
..	6	37	..	..	13	14	10	..	..	..	
..	..	2	..	..	1	1	..	..	..	..	
156	242	3,013	165	43	374	1,477	728	123	99	4	

Schools Examinations respectively from the different institutions in Madras, details of whom are not available.  
 Schools Examinations respectively from the different institutions in Madras, details of whom are not available.  
 from the different institutions in Madras, details of whom are not available.  
 from the different institutions in Madras, the race and creed of whom is not available.

between Brahmans and non-Brahmans. They have hence been shown under Brahmans.

## Return showing the distribution of Local Board and Municipal Expenditure

OBJECTS OF EXPENDITURE.	EXPENDITURE OF LOCAL						
	IN INSTITUTIONS MANAGED						
	Number of Institutions.	Number of Scholars on the rolls on the 31st of March.	Average number on the rolls monthly during the year.	Average daily attendance.	Provincial Grants.	Local Fund.	Municipal Grants.
					Rs.	Rs.	Rs.
<b>UNIVERSITY EDUCATION.</b>							
<i>Arts Colleges.</i>							
English . . . . .	1	41	40	37	..	6,452	..
Oriental . . . . .	..	..	..	..	..	..	..
<i>Colleges or Departments of Colleges for Professional Training.</i>							
Law . . . . .	..	..	..	..	..	..	..
Medicine . . . . .	..	..	..	..	..	..	..
Engineering . . . . .	..	..	..	..	..	..	..
Teaching . . . . .	..	..	..	..	..	..	..
Agriculture . . . . .	..	..	..	..	..	..	..
<b>TOTAL</b>	<b>1</b>	<b>41</b>	<b>40</b>	<b>37</b>	<b>..</b>	<b>6,452</b>	<b>..</b>
<b>SCHOOL EDUCATION, GENERAL.</b>							
<i>Secondary Schools.</i>							
<i>For Boys—</i>							
High Schools . . . . .	22	8,750	8,677	7,785	..	49,683	6,274
Middle Schools { English . . . . .	184	27,456	27,361	23,057	5,171	1,80,974	16,429
{ Vernacular . . . . .	849	119,588	116,145	97,060	..	8,74,629	34,701
<i>For Girls—</i>							
High Schools . . . . .	..	..	..	..	..	..	..
Middle Schools { English . . . . .	..	..	..	..	..	..	..
{ vernacular . . . . .	7	639	548	429	..	7,594	1,369
<b>TOTAL</b>	<b>1,062</b>	<b>156,433</b>	<b>154,731</b>	<b>123,331</b>	<b>5,171</b>	<b>10,62,880</b>	<b>58,773</b>
<i>Primary Schools.</i>							
For Boys . . . . .	31,909	1,856,177	1,772,421	1,399,668	25,06,712	67,29,924	93,530
For Girls . . . . .	1,946	86,573	82,659	62,025	1,03,317	5,19,058	17,039
<b>TOTAL</b>	<b>33,855</b>	<b>1,942,750</b>	<b>1,855,080</b>	<b>1,461,693</b>	<b>26,10,029</b>	<b>72,49,012</b>	<b>1,10,569</b>
<b>SCHOOL EDUCATION, SPECIAL.</b>							
Training Schools for Masters . . . . .	297	2,546	2,178	2,391	13,956	2,50,767	1,240
Training Schools for Mistresses . . . . .	1	4	4	4	..	469	..
Schools of Art . . . . .	..	..	..	..	..	..	..
Law Schools . . . . .	..	..	..	..	..	..	..
Medical Schools . . . . .	..	..	..	..	..	..	..
Engineering and Surveying Schools . . . . .	..	..	..	..	..	..	..
Technical and Industrial Schools . . . . .	27	1,494	1,356	1,113	11,434	66,381	1,024
Commercial Schools . . . . .	..	..	..	..	..	..	..
Agricultural Schools . . . . .	..	..	..	..	..	..	..
Other Schools . . . . .	4	226	238	181	174	1,737	..
<b>TOTAL</b>	<b>329</b>	<b>4,270</b>	<b>4,076</b>	<b>3,689</b>	<b>25,564</b>	<b>3,19,354</b>	<b>2,264</b>
Buildings . . . . .	..	..	..	..	1,79,586	29,75,001	37,875
Furniture and apparatus . . . . .	..	..	..	..	1,91,656	2,47,421	372
<b>TOTAL</b>	<b>..</b>	<b>..</b>	<b>..</b>	<b>..</b>	<b>3,71,242</b>	<b>32,22,422</b>	<b>38,247</b>
University . . . . .	..	..	..	..	..	..	..
Inspection . . . . .	..	..	..	..	..	..	..
Scholarships held in { Arts Colleges . . . . .	..	..	..	..	..	..	..
{ Medical Colleges . . . . .	..	..	..	..	..	..	..
{ Other Professional Colleges . . . . .	..	..	..	..	..	..	..
{ Secondary Schools . . . . .	..	..	..	..	..	..	..
{ Primary Schools . . . . .	..	..	..	..	..	..	..
{ Medical Schools . . . . .	..	..	..	..	..	..	..
{ Technical and Industrial Schools . . . . .	..	..	..	..	..	..	..
{ Other Special Schools . . . . .	..	..	..	..	..	..	..
Miscellaneous . . . . .	..	..	..	..	..	..	..
<b>TOTAL</b>	<b>..</b>	<b>..</b>	<b>..</b>	<b>..</b>	<b>..</b>	<b>..</b>	<b>..</b>
<b>GRAND TOTAL .</b>	<b>35,247</b>	<b>2,103,494</b>	<b>2,013,927</b>	<b>1,593,750</b>	<b>30,12,006</b>	<b>1,18,60,120</b>	<b>2,09,853</b>

TABLE VII.

on Public Instruction in British India for the official year 1914-15.

BOARDS ON PUBLIC INSTRUCTION.								Total Local Board's expenditure on Public Instruction.	OBJECTS OF EXPENDITURE.
BY LOCAL BOARDS.			Total.	IN INSTITUTIONS MANAGED BY					
Fees.	Subscriptions.	Endowments and other sources.			Government.	Municipal Boards.	Private persons or Associations.		
Rs.	Rs.	Rs.	Rs.	Rs.	Rs.	Rs.	Rs.		
..	32	..	6,484	..	..	17,900 388	17,900 6,840	UNIVERSITY EDUCATION. <i>Arts Colleges.</i> English. Oriental. <i>Colleges or Departments of Colleges for Professional Training.</i>	
..	..	..	..	..	..	..	..	Law. Medicine. Engineering. Teaching. Agriculture.	
..	..	..	..	..	..	..	..	TOTAL.	
..	..	..	..	1,894	..	..	1,894		
32	..	..	6,484	1,894	..	18,288	26,634		
1,87,608 2,99,749 2,10,331	.. 6,914 3,986	1,884 1,662 2,888	2,44,949 4,60,899 11,26,485	564 50 ..	3,160 11,881 5,787	18,378 2,14,096 2,16,340	71,785 3,57,001 10,95,736	SCHOOL EDUCATION, GENERAL. <i>Secondary Schools.</i> For Boys— High Schools. } English. } Middle Schools. Vernacular } For Girls— High Schools. } English. } Middle Schools. Vernacular }	
..	..	..	..	..	..	..	..		
..	..	2	8,965	..	..	2,359 18,649	2,359 26,243		
6,97,688	10,850	5,936	18,41,298	614	20,808	4,68,822	15,53,124	TOTAL.	
7,47,750 387	80,031 1,159	27,273 360	1,01,85,220 6,41,330	350 574	59,614 15,788	24,38,707 3,90,308	92,28,595 9,25,758	Primary Schools. For Boys. For Girls.	
7,48,117	31,190	27,633	1,07,76,550	924	75,402	28,29,015	1,01,54,353	TOTAL.	
..	..	58	2,66,021 469	51,403 8,843	..	36	3,02,206 9,312	SCHOOL EDUCATION, SPECIAL. Training Schools for Masters. Training Schools for Mistresses. Schools of Art. Law Schools. Medical Schools. Engineering and Surveying Schools. Technical and Industrial Schools. Commercial Schools. Agricultural Schools. Other Schools.	
..	..	..	..	..	..	..	..		
..	..	..	..	..	3,338	..	..		
..	..	..	..	..	..	200	3,538		
..	..	..	..	..	..	950	950		
4,582	173	11,977	95,571	6,243	1,800	15,067	89,491		
..	..	..	..	..	..	..	..		
..	..	..	..	576	..	..	576		
249	97	..	2,257	..	..	1,87,108	1,88,845		
4,831	270	12,035	3,64,318	70,403	1,800	2,03,361	5,94,918	TOTAL.	
..	58,401(a) 670	8,088 395	32,58,951 4,40,944	2,219 600	12,900 145	1,90,456 1,03,519	31,80,576 3,51,685	Buildings. Furniture and apparatus.	
430	59,071	8,483	36,99,895	2,819	13,045	2,93,975	35,32,261	TOTAL.	
..	..	..	..	..	..	..	..	University. Inspection.	
..	..	..	..	..	..	..	1,89,013		
..	..	..	..	..	..	..	12,672		
..	..	..	..	..	..	..	2,122		
..	..	..	..	..	..	..	5,504		
..	..	..	..	..	..	..	1,86,222		
..	..	..	..	..	..	..	65,672		
..	..	..	..	..	..	..	6,200		
..	..	..	..	..	..	..	22,129		
..	..	..	..	..	..	..	4,527		
..	..	..	..	..	..	..	3,23,891		
..	..	..	..	..	..	..	8,17,952	Miscellaneous.	
14,51,098	1,01,381	54,087	1,66,88,545	76,654	1,11,055	38,13,461	1,66,79,242	TOTAL.	
								GRAND TOTAL.	

(a) Rs. 21,489 have been taken under subscriptions, in the Central Provinces.

## Return showing the distribution of Local Board and Municipal Expenditure on

OBJECTS OF EXPENDITURE.	EXPENDITURE OF MUNICIPAL BOARDS							
	Number of Institutions.	Number of Scholars on the rolls on the 31st of March.	Average number on the rolls monthly during the year.	Average daily attendance.	IN INSTITUTIONS MANAGED BY			
					Provincial Grants.	Municipal rates.	Local Board's Grants.	Fees.
<b>UNIVERSITY EDUCATION.</b>					Rs.	Rs.	Rs.	Rs.
<i>Arts Colleges.</i>								
English . . . . .	4	538	571	527	2,657	18,481	..	46,028
Oriental . . . . .	..	..	..	..	..	..	..	..
<i>Colleges or Departments of Colleges for Professional Training.</i>								
Law . . . . .	1	5	6	2	..	..	..	384
Medicine . . . . .	..	..	..	..	..	..	..	..
Engineering . . . . .	..	..	..	..	..	..	..	..
Teaching . . . . .	..	..	..	..	..	..	..	..
Agriculture . . . . .	..	..	..	..	..	..	..	..
<b>TOTAL</b>	<b>5</b>	<b>543</b>	<b>577</b>	<b>529</b>	<b>2,657</b>	<b>18,481</b>	<b>..</b>	<b>47,307</b>
<b>SCHOOL EDUCATION, GENERAL.</b>								
<i>Secondary Schools.</i>								
<i>For Boys—</i>								
High Schools . . . . .	38	14,096	18,738	12,341	42,573	1,09,725	8,160	2,95,110
Middle Schools { English . . . . .	141	19,421	19,784	10,787	37,367	1,91,619	11,881	1,90,474
{ Vernacular . . . . .	38	6,948	6,886	5,818	..	61,402	5,767	6,547
<i>For Girls—</i>								
High Schools . . . . .	..	..	..	..	..	..	..	..
Middle Schools { English . . . . .	1	86	84	59	869	1,157	..	..
{ Vernacular . . . . .	12	1,667	1,641	1,265	..	24,052	..	261
<b>TOTAL</b>	<b>230</b>	<b>42,218</b>	<b>42,133</b>	<b>36,270</b>	<b>80,809</b>	<b>3,77,955</b>	<b>20,808</b>	<b>4,92,392</b>
<i>Primary Schools.</i>								
<i>For Boys</i> . . . . .	1,849	210,819	202,510	161,965	3,99,600	12,99,715	59,614	1,53,349
<i>For Girls</i> . . . . .	600	47,175	45,256	31,802	97,193	3,58,348	15,788	5,713
<b>TOTAL</b>	<b>2,449</b>	<b>257,994</b>	<b>247,766</b>	<b>193,717</b>	<b>4,96,793</b>	<b>16,58,063</b>	<b>75,402</b>	<b>1,59,062</b>
<b>SCHOOL EDUCATION, SPECIAL.</b>								
<i>Schools for Special Instruction.</i>								
Training Schools for Masters . . . . .	2	12	12	12	300	1,772	..	..
Training Schools for Mistresses . . . . .	2	29	26	23	1,849	8,116	..	..
Schools of Art . . . . .	..	..	..	..	..	..	..	..
Law Schools . . . . .	..	..	..	..	..	..	..	..
Medical Schools . . . . .	..	..	..	..	..	..	..	..
Engineering and Surveying Schools . . . . .	..	..	..	..	..	..	..	..
Technical and Industrial Schools . . . . .	11	1,032	1,021	832	7,028	28,046	1,800	888
Commercial Schools . . . . .	1	25	85	66	849	1,139	..	664
Agricultural Schools . . . . .	..	..	..	..	..	..	..	..
Reformatory Schools . . . . .	..	..	..	..	..	..	..	..
Other Schools . . . . .	5	117	121	89	2,961	1,894	..	..
<b>TOTAL</b>	<b>21</b>	<b>1,215</b>	<b>1,205</b>	<b>1,022</b>	<b>12,987</b>	<b>35,967</b>	<b>1,800</b>	<b>1,552</b>
Buildings . . . . .	..	..	..	..	55,378	7,34,948	12,000	2,165
Furniture and apparatus . . . . .	..	..	..	..	11,713	27,554	145	391
<b>TOTAL</b>	<b>..</b>	<b>..</b>	<b>..</b>	<b>..</b>	<b>67,091</b>	<b>7,62,502</b>	<b>13,045</b>	<b>2,556</b>
University . . . . .	..	..	..	..	..	..	..	..
Inspection . . . . .	..	..	..	..	..	..	..	..
Scholarships held in { Arts Colleges . . . . .	..	..	..	..	..	..	..	..
{ Medical Colleges . . . . .	..	..	..	..	..	..	..	..
{ Other Professional Colleges . . . . .	..	..	..	..	..	..	..	..
{ Secondary Schools . . . . .	..	..	..	..	..	..	..	..
{ Primary Schools . . . . .	..	..	..	..	..	..	..	..
{ Medical Schools . . . . .	..	..	..	..	..	..	..	..
{ Technical and Industrial Schools . . . . .	..	..	..	..	..	..	..	..
{ Other Special Schools . . . . .	..	..	..	..	..	..	..	..
Miscellaneous . . . . .	..	..	..	..	..	..	..	..
<b>TOTAL</b>	<b>..</b>	<b>..</b>	<b>..</b>	<b>..</b>	<b>..</b>	<b>..</b>	<b>..</b>	<b>..</b>
<b>GRAND TOTAL</b>	<b>2,705</b>	<b>301,970</b>	<b>291,741</b>	<b>231,538</b>	<b>6 60,337</b>	<b>28,47,968</b>	<b>1,11,355</b>	<b>7,02,869</b>



TABLE VII—contd.

## Public Instruction in British India for the official year 1914-15—contd.

ON PUBLIC INSTRUCTION.								OBJECTS OF EXPENDITURE.	
MUNICIPAL BOARDS.			IN INSTITUTIONS MANAGED BY			Total Municipal Expenditure on Public Instruction.	Total Expenditure of Local and Municipal Boards on Public Instruction.		
Subscriptions.	Endowments and all other sources.	Total.	Government.	Local Boards.	Private persons or Association.	Rs.	Rs.		
Rs.	Rs.	Rs.	Rs.	Rs.	Rs.	Rs.	Rs.		
..	4,808	67,869	..	..	21,255	84,736	52,636	UNIVERSITY EDUCATION.  <i>Arts Colleges.</i> English. Oriental.  <i>Colleges or Departments of Colleges for Professional Training.</i> Law. Medicine. Engineering. Teaching. Agriculture.	
..	..	..	..	..	850	350	7,190		
..	..	884	..	..	..	..	..		
..	..	..	..	..	..	..	..		
..	..	..	722	..	..	722	2,616		
..	..	..	..	..	..	..	..		
..	..	..	..	..	..	..	..		
..	..	..	..	..	..	..	..		
..	4,808	68,253	722	..	21,605	85,808	62,442		
..	1,373	4,51,941	1,911	6,274	1,00,898	8,08,803	3,80,588		SCHOOL EDUCATION, GENERAL.  <i>Secondary Schools.</i> For Boys— High Schools. English Vernacular } Middle Schools. For Girls— High Schools. English Vernacular } Middle Schools.
2,038	4,207	4,37,586	..	16,429	1,49,444	3,57,492	7,14,493		
..	14	63,730	..	34,701	78,514	1,64,417	12,60,153		
..	..	..	150	..	21,580	21,780	21,780		
..	..	2,026	..	..	34,445	35,602	37,961		
..	..	24,513	58	1,369	39,753	65,232	91,475		
2,038	5,594	9,79,596	2,119	58,773	5,14,429	9,53,276	25,06,400		
559	20,955	19,83,792	120	93,530	3,58,021	17,51,386	1,09,79,981	Primary Schools. For Boys. For Girls.	
401	12,486	4,89,929	876	17,039	1,34,259	5,10,022	14,35,780		
960	33,441	24,28,721	496	1,10,569	4,92,280	22,61,408	1,24,15,761		
..	..	2,079	6,528	1,240	..	9,538	3,11,744	SCHOOL EDUCATION, SPECIAL.  <i>Schools for Special Instruction.</i> Training Schools for Masters/ Training Schools for Mistresses. Schools of Art. Law Schools. Medical Schools. Engineering and Surveying Schools. Technical and Industrial Schools. Commercial Schools. Agricultural Schools. Reformatory Schools. Other Schools.	
..	..	4,965	3,340	..	..	6,456	15,768		
..	..	..	..	..	450	450	450		
..	..	..	..	..	..	..	..		
..	..	..	..	..	2,700	2,700	6,238		
..	..	..	..	..	150	150	1,100		
..	4,315	41,977	71	1,024	35,289	64,430	1,53,921		
..	..	2,652	..	..	..	1,139	1,139		
..	..	..	1,320	..	..	1,320	576		
..	..	4,855	2,900	..	40,602	46,296	1,320		
..	4,315	56,521	14,057	2,264	79,191	1,31,479	2,34,141		
..	..	..	..	..	..	..	..		
5,909	3,340	8,14,640	..	37,875	14,081	7,86,904	39,67,480	Buildings. Furniture and apparatus.	
62	..	39,365	..	372	4,993	32,919	3,84,604		
5,971	3,340	8,54,505	..	38,247	19,074	8,19,823	43,52,084	TOTAL.	
..	..	..	..	..	..	..	..	University. Inspections. Scholarship held in Arts Colleges. Medical Colleges. Other Professional Colleges. Secondary Schools. Primary Schools. Technical and Industrial Schools. Other Special Schools. Miscellaneous.	
..	..	..	..	..	..	13,282	2,02,275		
..	..	..	..	..	..	4,762	19,434		
..	..	..	..	..	..	261	2,383		
..	..	..	..	..	..	371	5,775		
..	..	..	..	..	..	22,507	2,08,729		
..	..	..	..	..	..	5,946	71,618		
..	..	..	..	..	..	377	6,577		
..	..	..	..	..	..	5,341	27,470		
..	..	..	..	..	..	576	5,103		
..	..	..	..	..	..	94,124	4,18,015		
..	..	..	..	..	..	1,49,427	9,87,379		
8,969	51,398	43,82,596	17,394	2,09,853	11,26,679	43,51,221	2,10,30,468	TOTAL.	
GRAND TOTAL.									

## Attendance and expenditure in hostels

	NUMBER OF		NUMBER OF BOARDERS WHO ARE STUDENTS			
	Hostels or Boarding Houses.	Boarders.	Arts Colleges.	Colleges for Professional Training.	Secondary Schools.	Primary Schools.
<b>MANAGED BY GOVERNMENT—</b>						
Boys . . . . .	636	23,591	2,837	1,615	9,299	616
Girls . . . . .	46	1,667	40	106	981	102
<b>MANAGED BY LOCAL OR MUNICIPAL BOARDS—</b>						
Boys . . . . .	891	(b) 17,084	129	27	15,009	902
Girls . . . . .	..	..	..	..	..	..
<b>AIDED BY GOVERNMENT OR BY LOCAL OR MUNICIPAL BOARDS—</b>						
Boys . . . . .	465	(c) 23,549	1,492	89	16,082	4,566
Girls . . . . .	240	13,184	55	53	8,782	3,483
<b>UNAIDED—</b>						
Boys . . . . .	1,125	42,325	7,026	316	24,604	7,956
Girls . . . . .	217	12,999	110	35	5,032	7,052
<b>TOTAL—</b>						
Boys . . . . .	3,117	106,549	11,484	2,047	64,994	14,040
Girls . . . . .	503	27,850	205	194	14,785	10,637
<b>GRAND TOTAL</b>	<b>3,620</b>	<b>134,399</b>	<b>11,689</b>	<b>2,241</b>	<b>79,789</b>	<b>24,677</b>

(a) Includes Rs. 120 from Native States Revenues in the Bombay Presidency.

(b) Detailed figures for the number of boarders in Assam defective.

(c) 359 Scholars do not attend school in the United Provinces.

(d) Includes Rs. 2,000 from Native State Revenues in the Bombay Presidency.

(e) Includes Rs. 2,120 from Native State Revenues in the Bombay Presidency.

TABLE VIII.

or boarding houses for the official year 1914-15.

OF	EXPENDITURE FROM				Total expenditure.	
Special Schools.	Provincial Revenues.	Local or Municipal Funds	Subscriptions and Endowments.	Fees.		
	Rs.	Rs.	Rs.	Rs.	Rs.	
9,224	4,05,206	854	1,28,273	7,95,661	13,30,114	<b>MANAGED BY GOVERNMENT—</b>
438	1,27,644	..	48,604	49,194	2,25,452	Boys.
						Girls.
1,062	114	1,02,929	10,019	70,006	1,83,068	<b>MANAGED BY LOCAL OR MUNICIPAL BOARDS—</b>
..	..	..	..	..	..	Boys.
						Girls.
961	3,19,335	33,781	5,07,068	8,47,365	17,09,549	<b>AIDED BY GOVERNMENT OR BY LOCAL OR MUNICIPAL BOARDS—</b>
811	2,73,672	11,196	4,38,446	7,20,702	14,44,016	Boys
						Girls.
2,423	746	150	7,24,916	11,69,632	18,95,444	<b>UNAIDED—</b>
770	..	..	4,35,099	2,06,910	6,42,009	Boys.
						Girls.
13,670	7,25,401	1,37,714	13,70,276	28,82,664	51,18,176	<b>TOTAL—</b>
2,019	4,01,316	11,196	9,22,159	9,76,806	23,11,477	Boys.
						Girls.
15,689	11,26,717	1,48,910	22,92,435	38,59,470	74,29,652	<b>GRAND TOTAL.</b>

## Number and qualification of teachers in the several

		(a) IN PRIMARY SCHOOLS.					(b) IN MIDDLE SCHOOLS.						
		Government.	Board.	Municipal.	Aided.	Unaided.	Government.	Board.	Municipal.	Aided.	Unaided.		
In Schools for Indiana.	Teachers of vernacular.												
	Trained . . . . .	648	15,639	862	9,353	621	414	4,150	348	3,353	975		
	Untrained . . . . .	790	20,274	1,779	61,371	11,230	152	1,354	284	5,216	1,634		
	TOTAL	1,438	35,913	2,641	70,724	11,851	566	5,504	632	8,569	2,609		
Anglo-Vernacular Teachers and Teachers of classical languages.	Trained . . . . .	1,168	13,128	3,120	8,511	451	231	330	206	1,338	90		
	Untrained . . . . .	392	15,461	3,445	25,235	4,212	296	458	562	4,637	2,046		
	TOTAL	1,560	28,589	6,565	33,746	4,663	527	788	768	5,975	2,136		
	Possessing a degree . . . . .	11	..	..	12	..	56	37	66	816	89		
	Possessing no degree . . . . .	1,549	28,589	6,565	33,734	4,663	521	751	702	5,659	2,047		
	TOTAL	1,560	28,589	6,565	33,746	4,663	577	788	768	5,975	2,136		
In Schools for Europeans.	Trained . . . . .	3	..	..	187	1	4	..	..	400	..		
	Untrained . . . . .	1	..	..	206	2	6	..	..	367	3		
	TOTAL	4	..	..	393	3	10	..	..	767	3		
	Possessing a degree . . . . .	..	..	..	9	..	..	..	..	33	..		
	Possessing no degree . . . . .	4	..	..	384	3	10	..	..	734	3		
	TOTAL	4	..	..	393	3	10	..	..	767	3		
GRAND TOTAL OF ALL TEACHERS . . . . .		3,002	64,502	9,206	104,863	16,517	1,153	6,292	1,400	15,341	4,748		

TABLE IX.

provinces of British India for 1914-15.

(c) IN HIGH SCHOOLS.					(d) IN COLLEGES.					Total.		
Government.	Board.	Municipal.	Aided.	Unaided.	Government.	Board.	Municipal.	Aided.	Unaided.			
421	33	37	858	381	..	..	..	1	..	38,124	Trained	} Teachers of vernacular.
243	14	24	936	918	..	..	..	2	..	106,221	Untrained	
664	47	61	1,794	1,299	..	..	..	3	..	144,345	TOTAL	
1,257	199	242	3,083	172	78	2	15	253	30	33,964	Trained	} In Schools for Indians.
1,861	123	334	6,796	4,853	422	1	14	736	279	72,163	Untrained	
3,218	322	576	9,879	5,025	500	3	29	989	309	106,217	TOTAL	} Anglo-Vernacular Teachers and Teachers of classical languages.
1,150	70	154	2,801	1,330	450	1	23	799	234	7,640	Possessing a degree	}
2,068	252	427	7,078	3,695	50	2	6	190	25	98,568	Possessing no degree	
3,218	322	576	9,879	5,025	500	3	29	989	309	106,217	TOTAL	
38	..	..	494	45	..	..	..	5	3	1,180	Trained	} In Schools for Europeans.
39	..	..	408	23	..	..	..	5	2	1,062	Untrained	
77	..	..	902	68	..	..	..	10	5	2,242	TOTAL	
13	..	..	147	8	..	..	..	7	4	225	Possessing a degree	}
65	..	..	755	60	..	..	..	3	1	2,017	Possessing no degree	
77	..	..	902	68	..	..	..	10	5	2,242	TOTAL	
3,959	369	637	12,575	6,392	500	3	29	1,002	314	252,304	GRAND TOTAL OF ALL TEACHERS.	

\* Detailed figures for High Schools defective in the Bombay Presidency.

# LIST OF ILLUSTRATIONS.

---

## COLLEGES.

Fergusson College Hostel, Poona (Two illustrations).

## SECONDARY SCHOOLS.

The London Mission High School, Coimbatore, Madras.  
Dr. Khastagir's High School for Girls, Chittagong, Bengal.  
Sree Bishudhyananda Saraswati Vidyalaya, Calcutta.  
Middle English School, Amarpur, Bengal.  
B.Z.M.S. High School for Girls, Calcutta.  
Government High School, Shahjahanpur, United Provinces.  
Meston High School, Ramnagar, United Provinces.  
Government High School, Dharmsala, Punjab.  
Government High School, Gujrat, Punjab.  
District Board Montgomery High School, Pasrur, Punjab.  
Government High School, Campbellopur, Punjab.  
Church Mission High School, Multan, Punjab.  
St. Paul's High School, Raipur, Central Provinces.  
Mg. Po Hla's School, Saingdi, Pegu District, Burma.  
Ma Thein Mya's School, Pegu, Burma.  
King Edward Memorial Buddhist School, Nyaunglebin, Burma.  
Government Anglo-Vernacular School, Katha, Burma.  
R.C.M. Anglo-Vernacular School, Nyaunglebin, Burma.  
St. John's High School, Ranchi, Bihar and Orissa (Two illustrations).  
Cotton Collegiate School Hostel, Gauhati, Assam.  
Government High School Hostel, Shillong, Assam.  
High School Hostel, Jorhat, Assam.  
National High School, Peshawar, North-West Frontier Province.

## PRIMARY SCHOOLS.

Municipal School, Barsi, District Sholapur, Bombay.  
Central Primary School, Begum Serai, United Provinces.  
Board Lower Primary School, Hatia, Ranchi District, Bihar and Orissa

**Banga Sisu Vidyalaya Lower Primary School, Bally, Howrah District, Bengal.**

**Government Vernacular Primary School, Pyinmana, Burma.**

**Maung Po Nyan's School, Pegu, Burma.**

**Jones Ganj Municipal Primary School, Jubbulpore, Central Provinces.**

**District Council Primary School, Pardee, District Nagpur, Central Provinces.**

**Municipal Primary School, Yeotmal, Central Provinces (Two illustrations).**

**Islamia Primary School, Dera Ismail Khan, North-West Frontier Province.**

**Parang Primary School, North-West Frontier Province.**

**Dhantaur Primary School, North-West Frontier Province.**

### **TRAINING SCHOOLS.**

**Kaliajuri Guru Training School, Comilla (Tippera), Bengal.**

**Training School Hostel, Patna.**

**Middle Vernacular Practising School, Patna.**

### **TECHNICAL.**

**Engineering Laboratory, College of Engineering, Poona (Two illustrations).**

### **EUROPEAN SCHOOLS.**

**St. Joseph's Convent, Bandra, Bombay (Four illustrations).**

**Scottish High School, Agripada, Bombay.**

**New Extension La Martinière, Calcutta.**

**St. Joseph's College Laboratory, Darjeeling.**

**Loretto Day School, Dharamtalla, Calcutta.**

**Government European High School Hostel, Maymyo.**

**Government European High School Laboratory, Maymyo**



FERGUSSON COLLEGE HOSTEL, POONA.

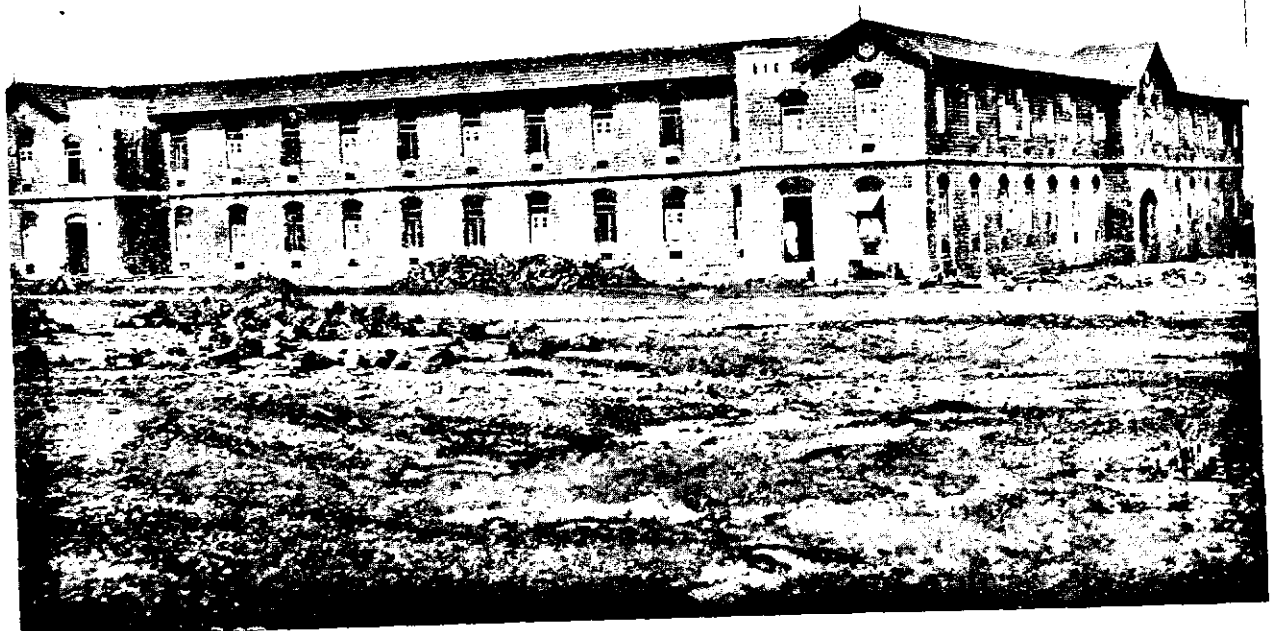
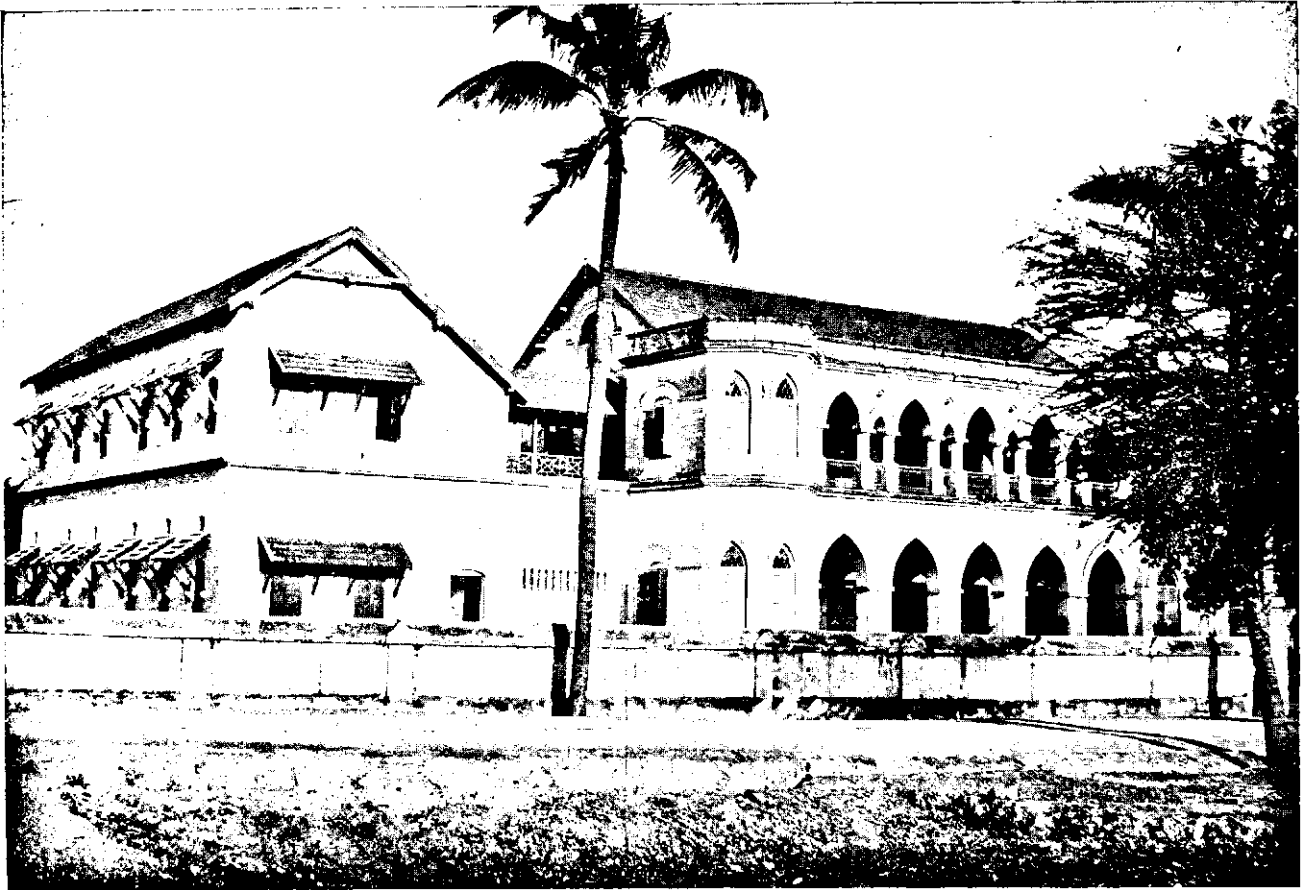

Photo.-Mech. & Litho. Dept., Thomason College, Roorkee.

FERGUSSON COLLEGE HOSTEL, POONA.





THE LONDON MISSION HIGH SCHOOL, COIMBATORE.

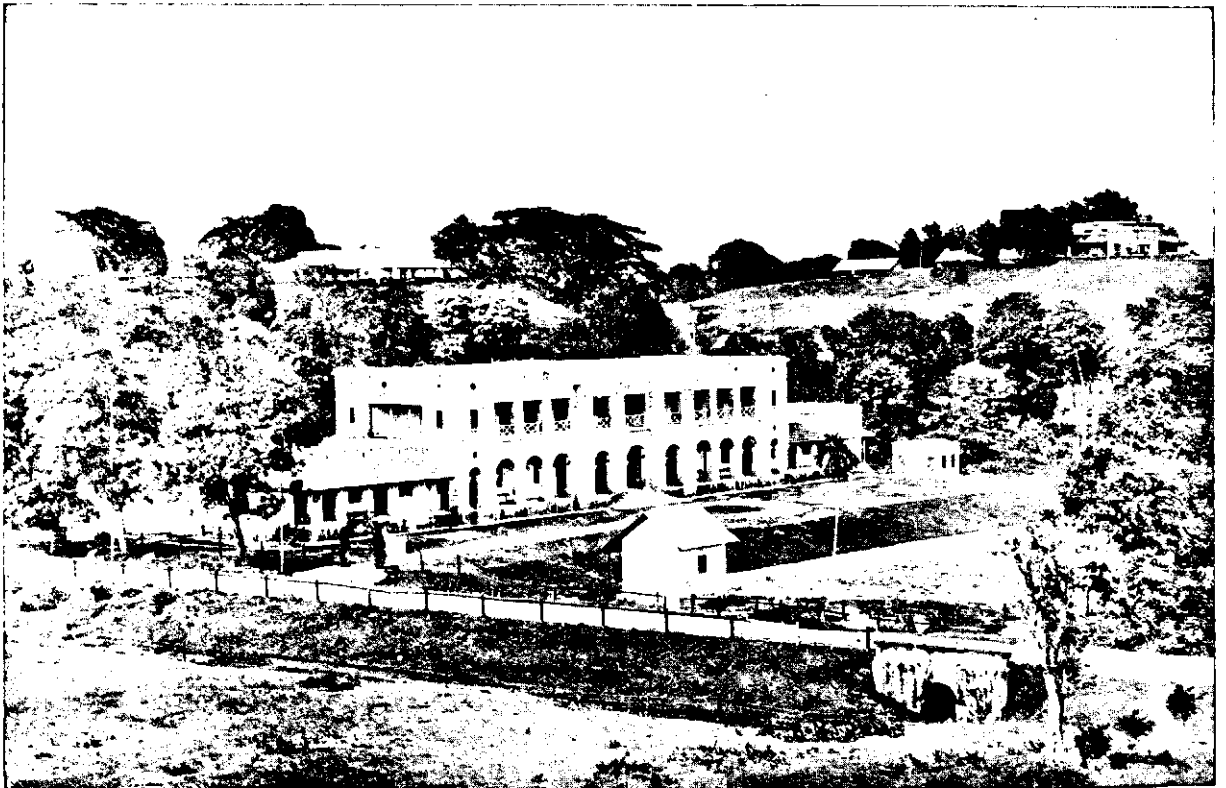

Photo.-Mech. & Litho. Dept., Thomason College, Roorkee.

DR. KHASTAGIR'S HIGH SCHOOL FOR GIRLS, CHITTAGONG.

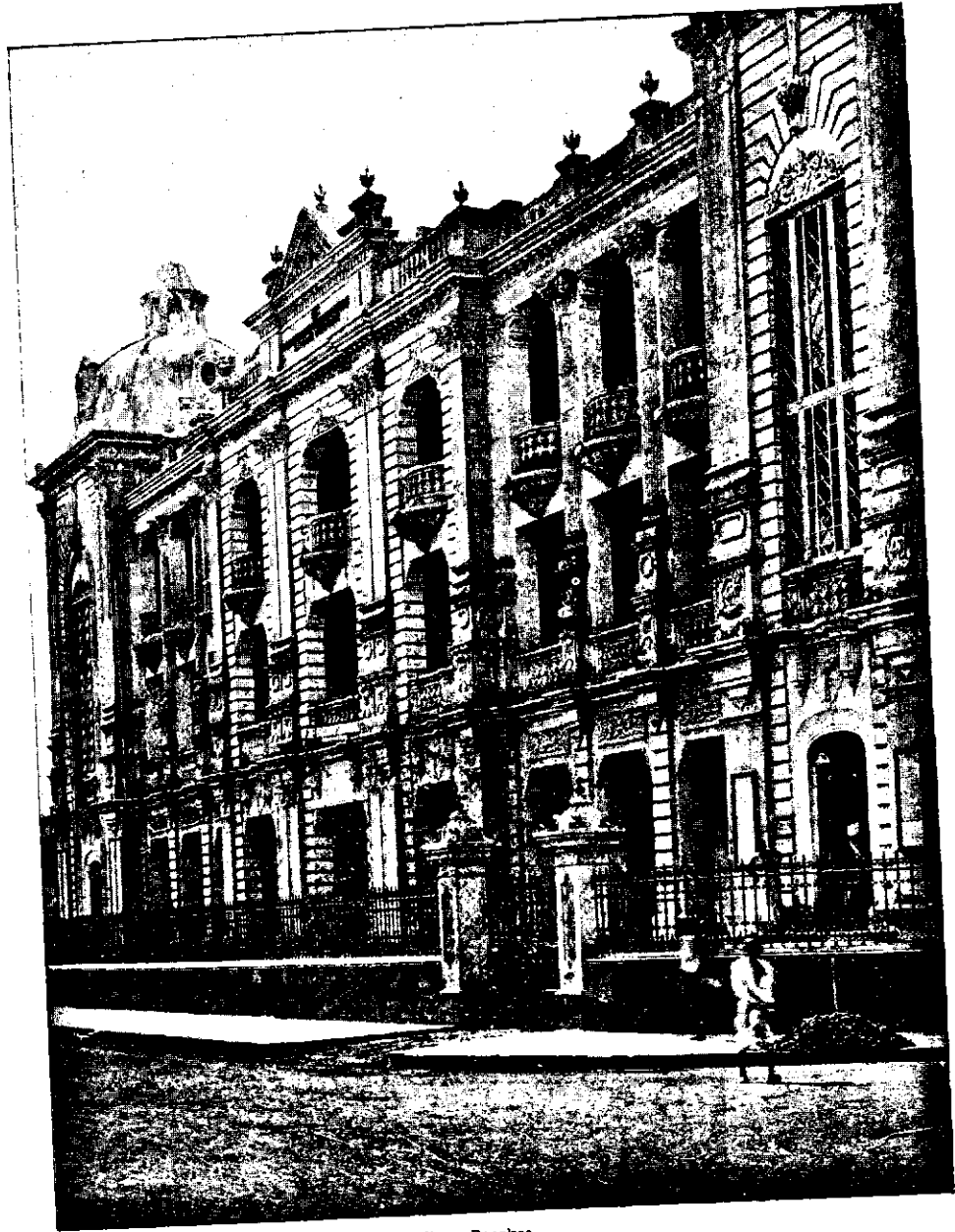

Photo-Mechl. & Litho. Dept., Thomason College, Roorkee.  
**SREE BISHUDHYANANDA SARASWATI VIDYALAYA, CALCUTTA.**



MIDDLE ENGLISH SCHOOL, AMARPUR, BENGAL.



Photo. Wood & White, 1904. Thomson College, Roorkee.

B. Z. M. S. HIGH SCHOOL FOR GIRLS, CALCUTTA.



GOVERNMENT HIGH SCHOOL, SHAHJAHANPUR, UNITED PROVINCES.

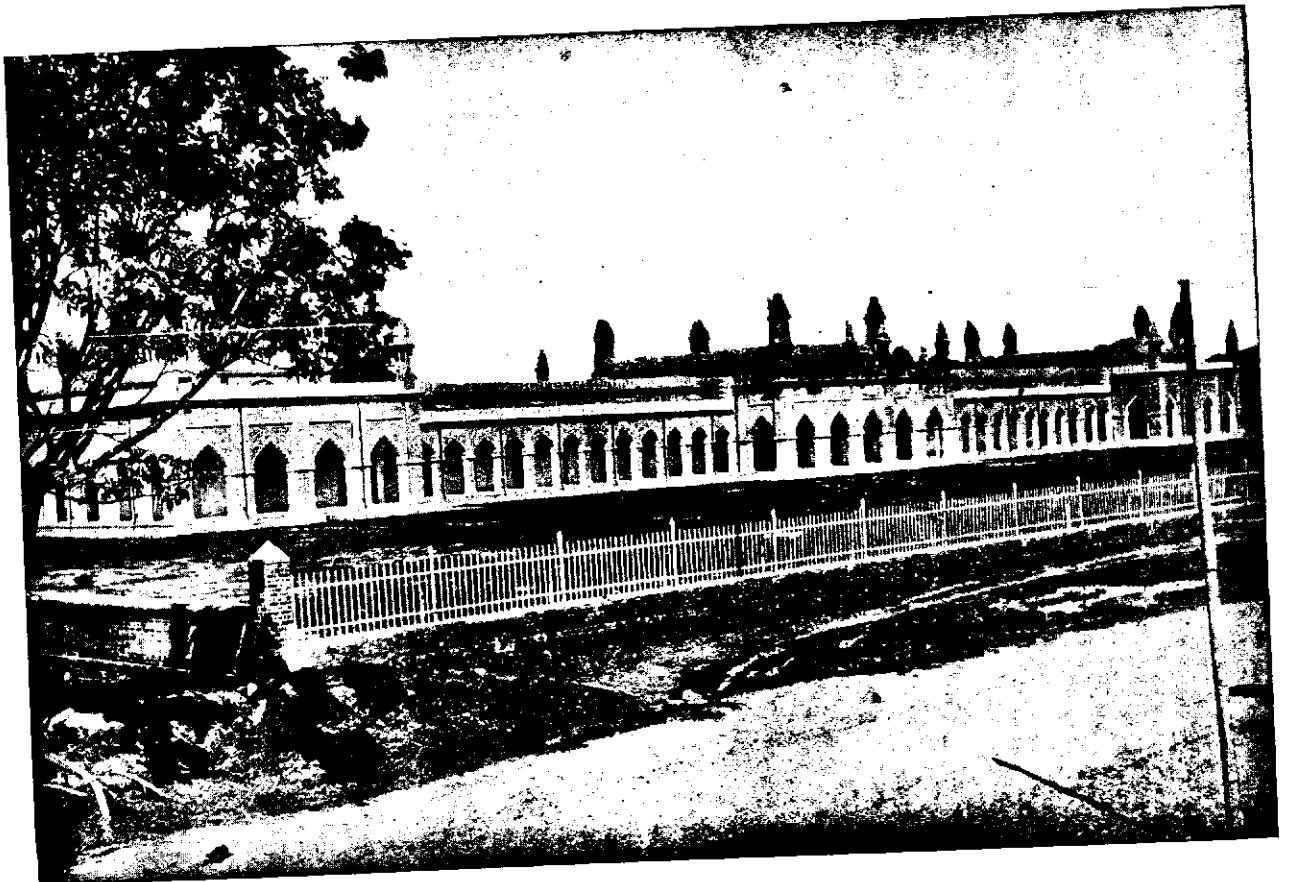

Photo-Mechl. & Litho. Dept., Thomason College, Boree.

WESTON HIGH SCHOOL, RAMNAGAR, UNITED PROVINCES.

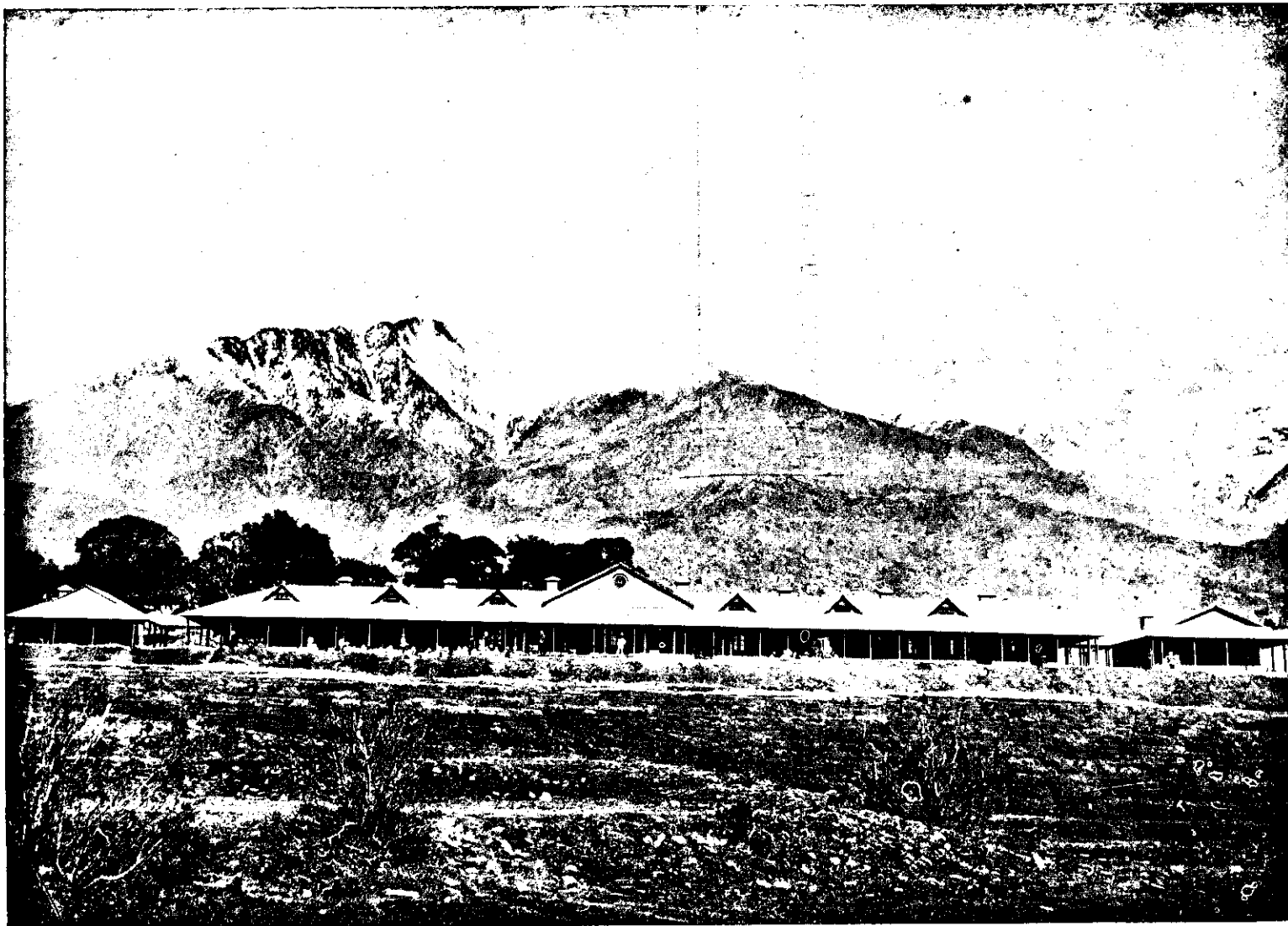

Photo.-mechl. & Litho. Dept., Thomason College, Roorkee

GOVERNMENT HIGH SCHOOL, DHARMSALA, PUNJAB.

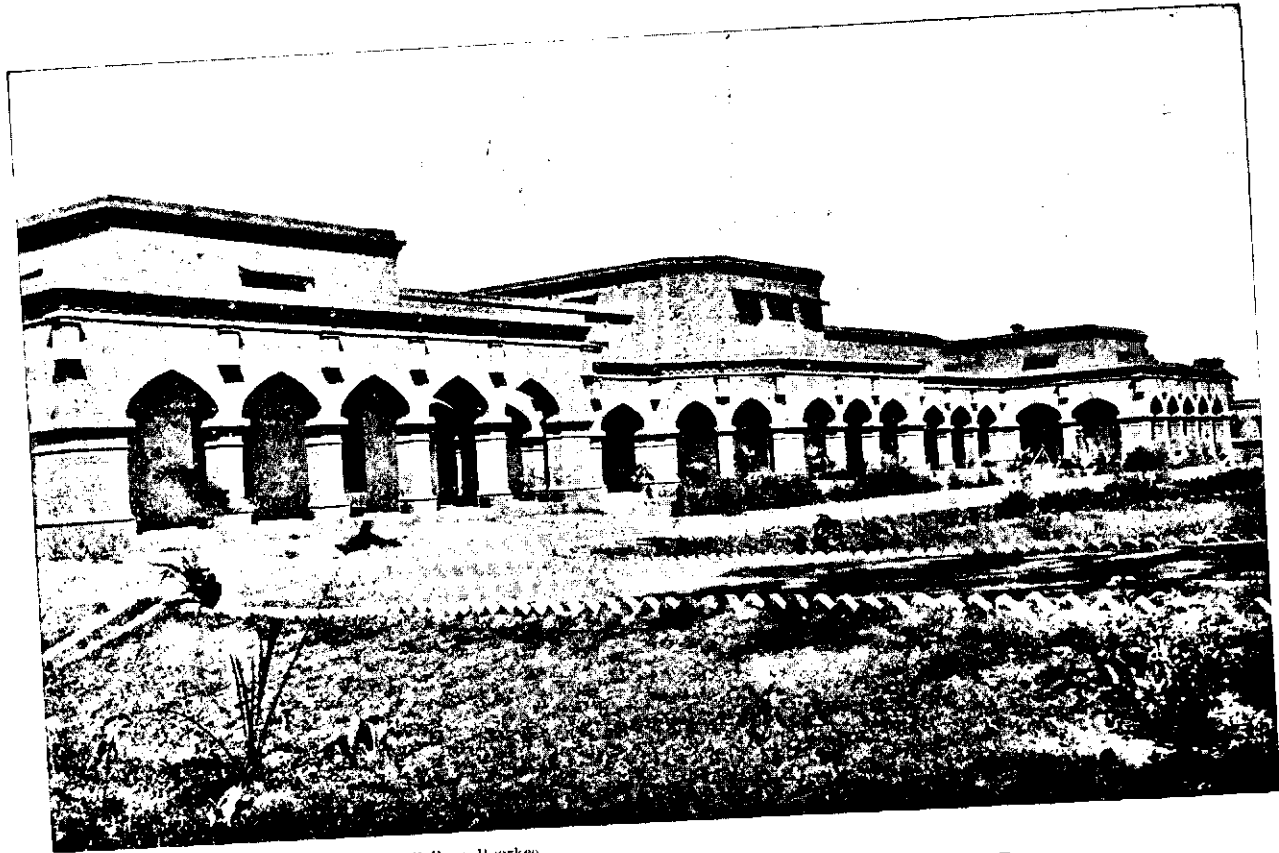
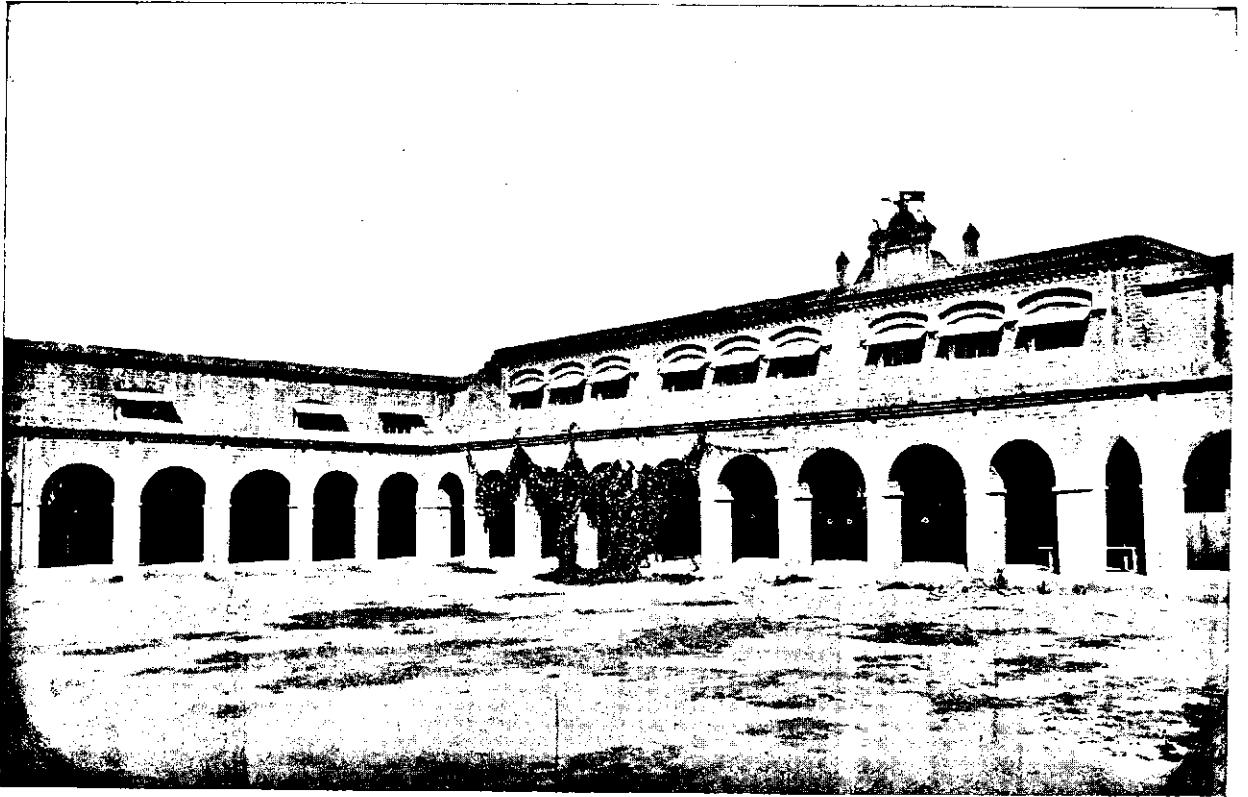

Photo.-Meehl. & Litho. Dept., Thomason College, Roorkee.

GOVERNMENT HIGH SCHOOL, GUJRAT, PUNJAB.



DISTRICT BOARD MONTGOMERY HIGH SCHOOL, PASRUR, SIALKOT DISTRICT.

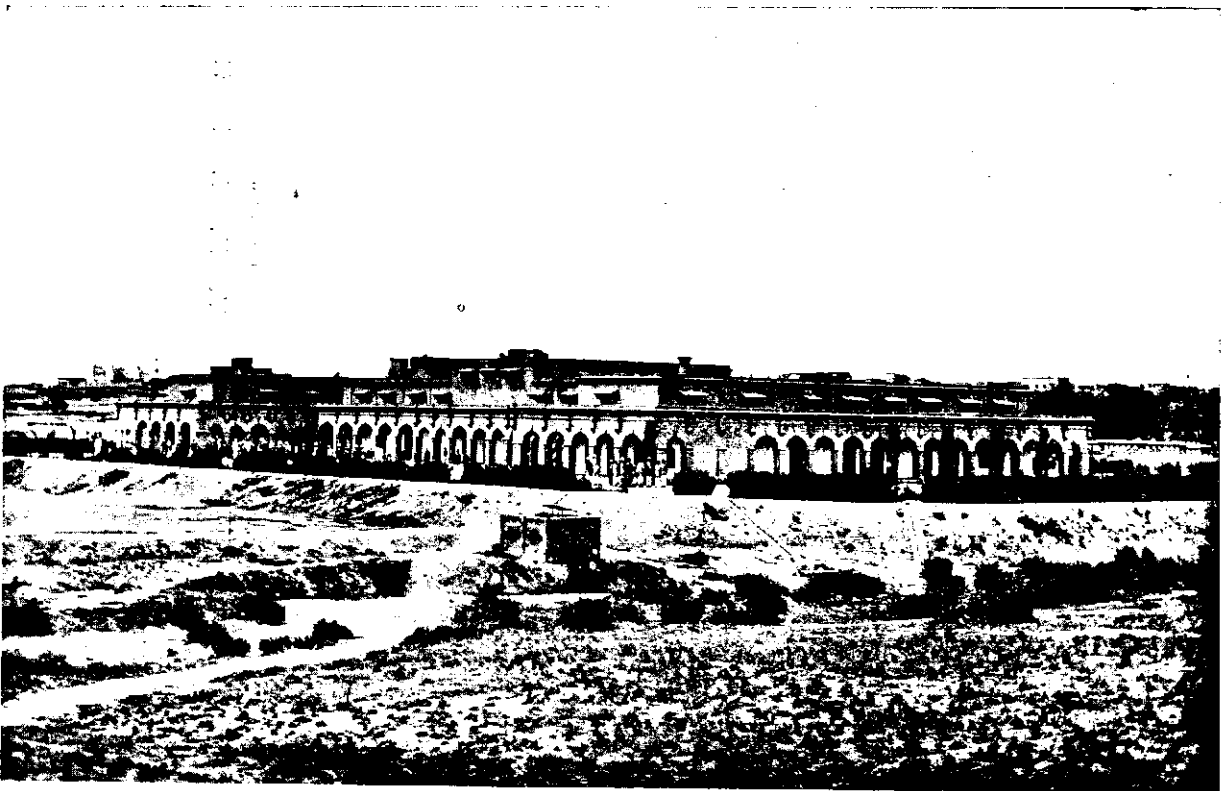
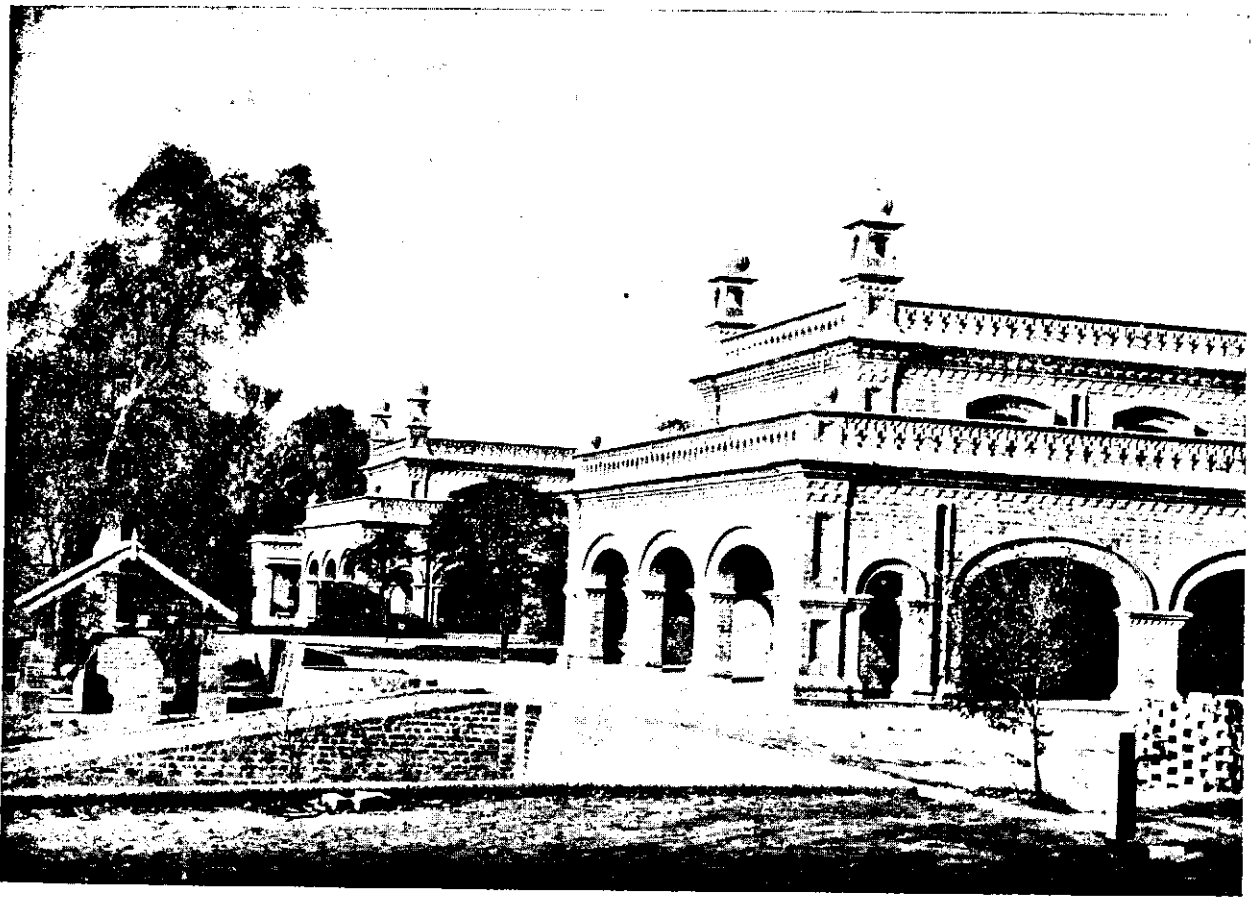

Photo. Mech. & Litho. Dept., Thomasen College, Roorkee.

GOVERNMENT HIGH SCHOOL, CAMPBELLPUR, PUNJAB.



CHURCH MISSION HIGH SCHOOL, MULTAN.

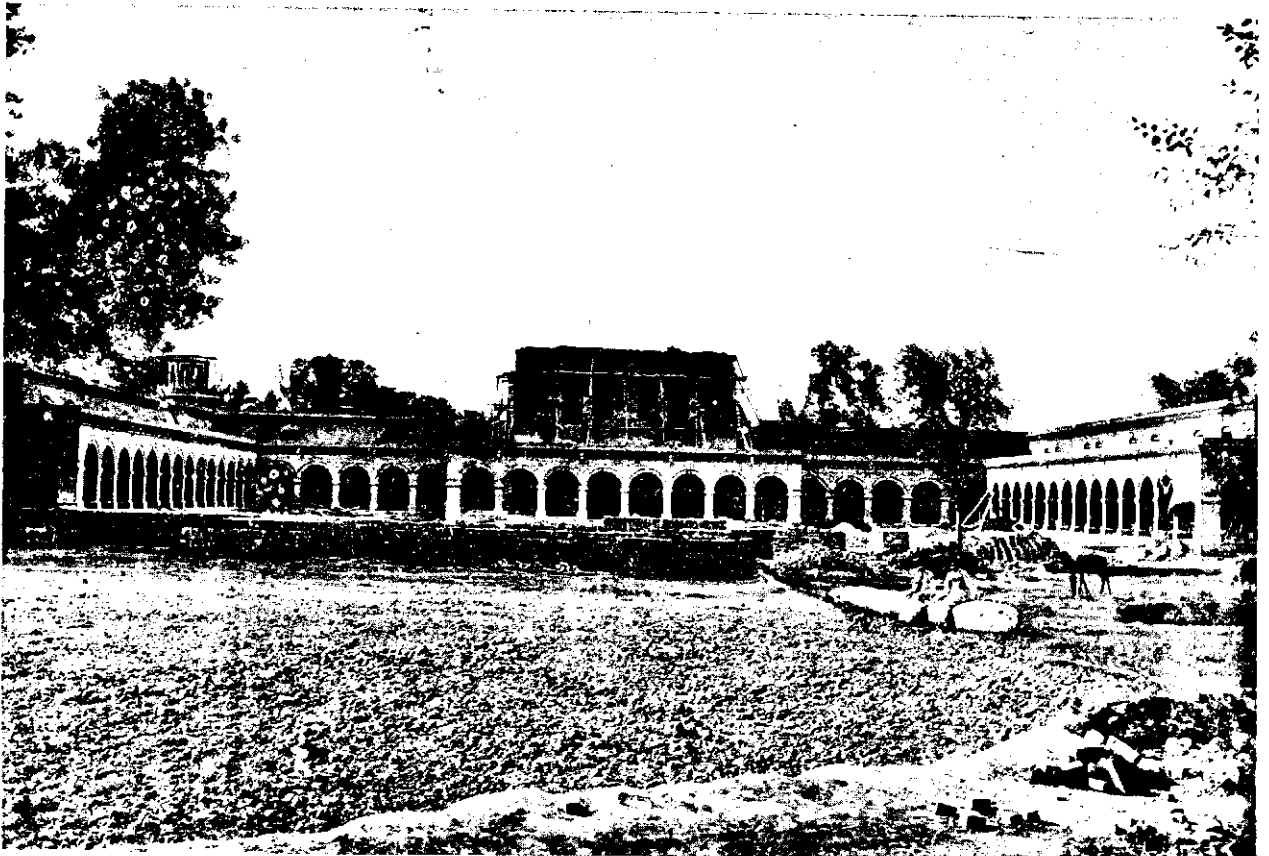

Photo.-Mechl. & Litho. Dept., Thomason College, Roorkee.

ST. PAUL'S HIGH SCHOOL, RAIPUR, CENTRAL PROVINCES.





Photo-Mechl. & Litho. Dept., Thomason College, Roorkee.

MG. PO HLA'S SCHOOL, SAINGDI, PEGU DISTRICT.

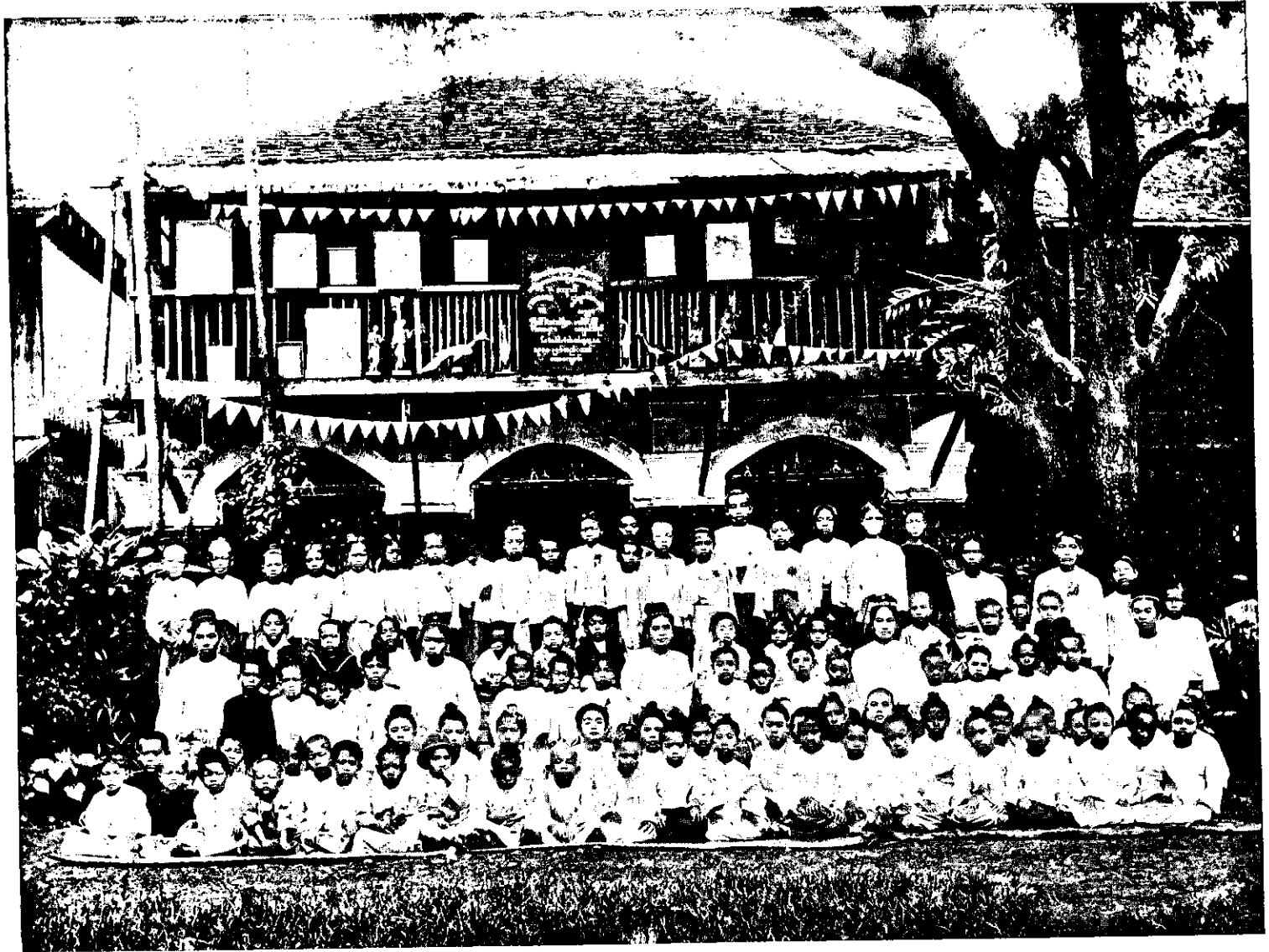
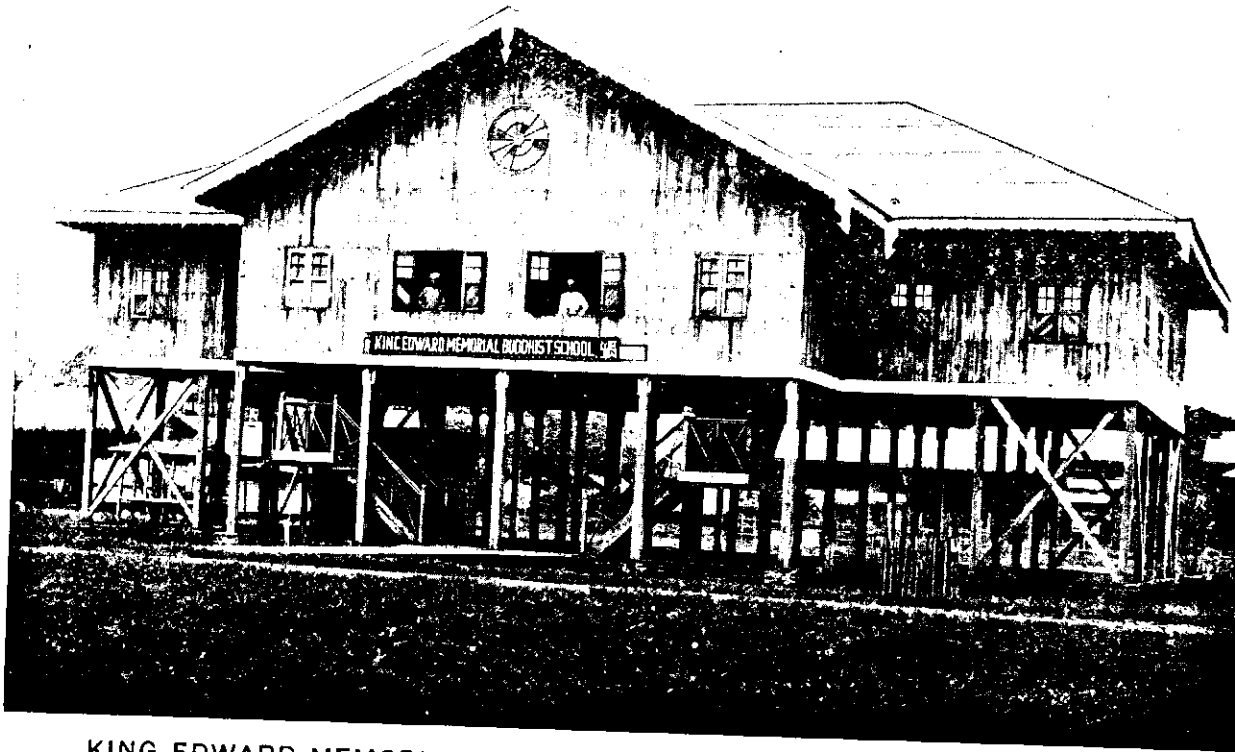

Photo.-Mechl. & Litho. Dept., Thomason College, Roorkee.

MA THEIN MYA'S SCHOOL, PEGU.



KING EDWARD MEMORIAL BUDDHIST SCHOOL, NYAUNGLEBIN, BURMA.

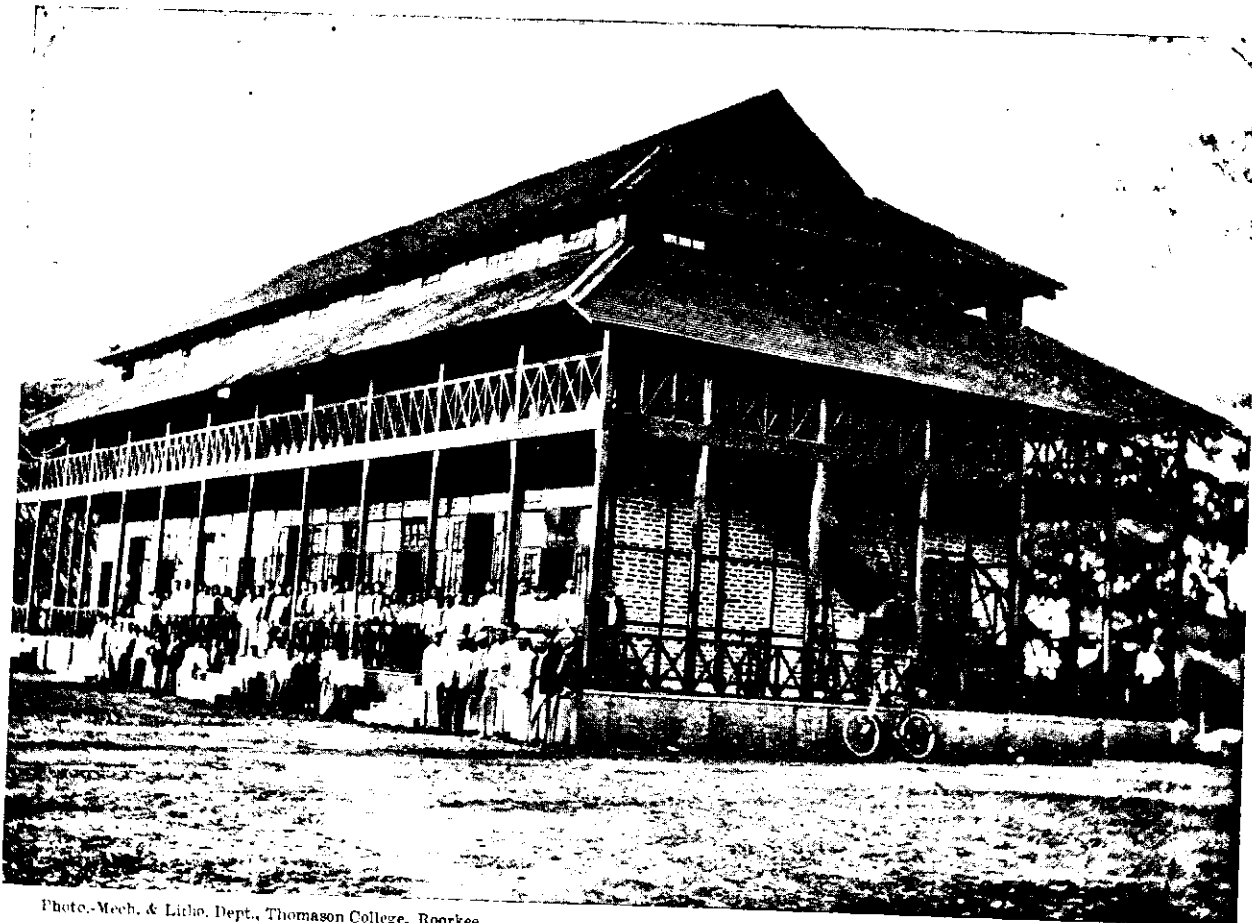

Photo. Mech. & Litho. Dept., Thomason College, Roorkee.

GOVERNMENT ANGLO-VERNACULAR SCHOOL, KATHA, BURMA.



Photo.-Mech. & Litho. Dept., Thomason College, Roorkee.

**R. C. M. ANGLO-VERNACULAR SCHOOL, NYAUNGLEBIN, BURMA.**

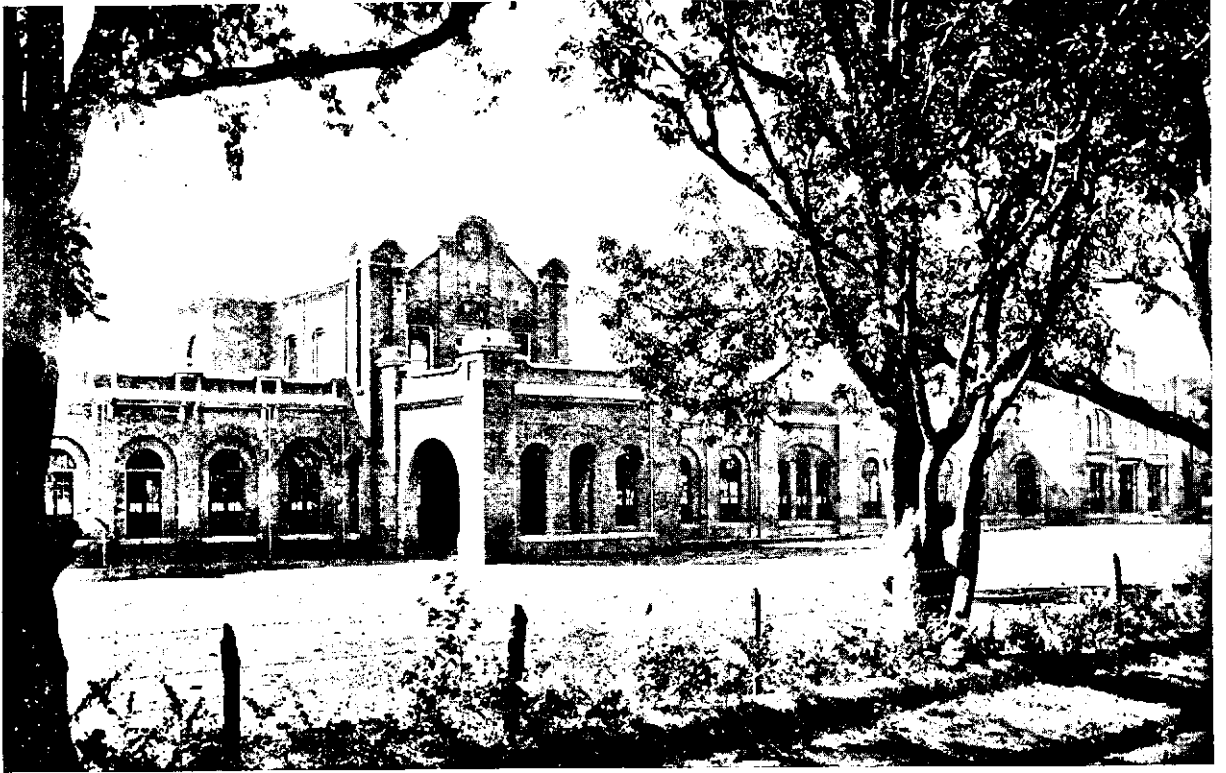

ST. JOHN'S HIGH SCHOOL, RANCHI.

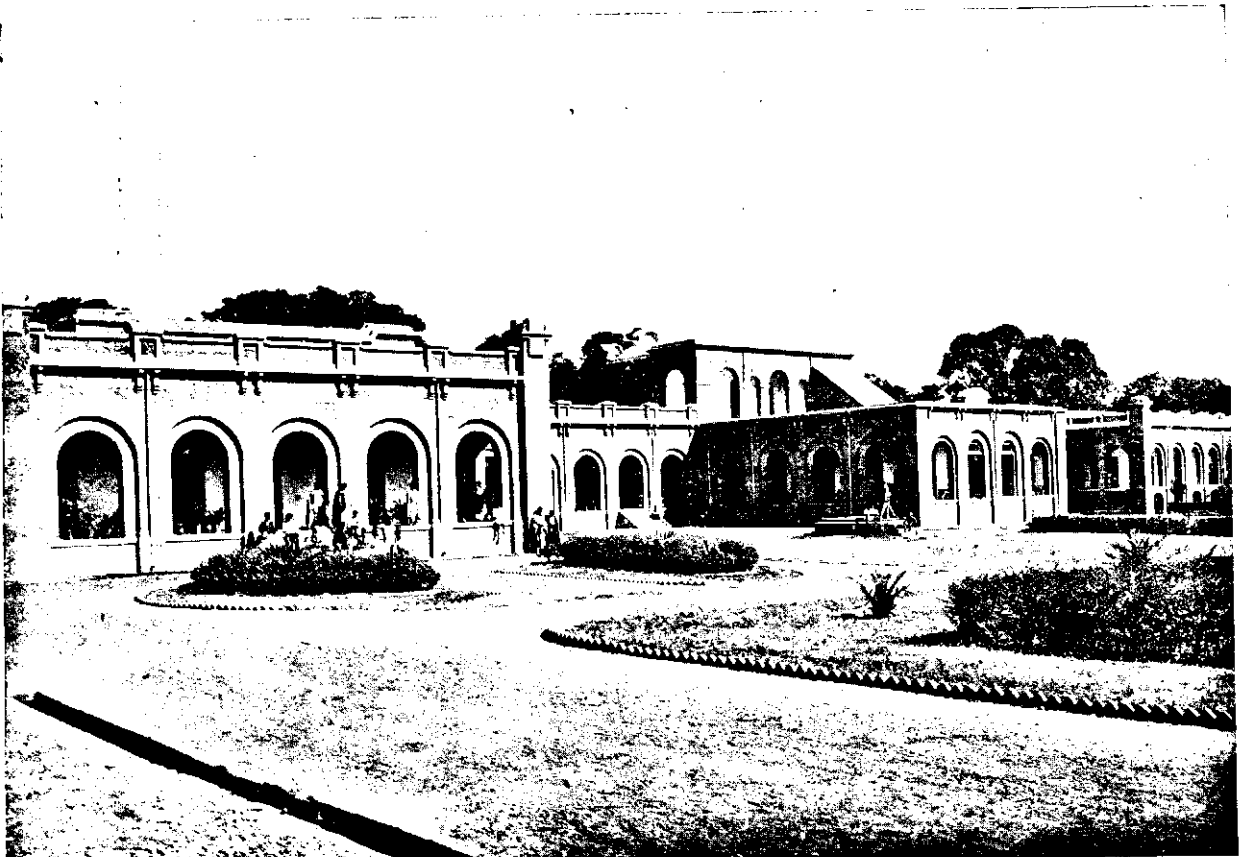
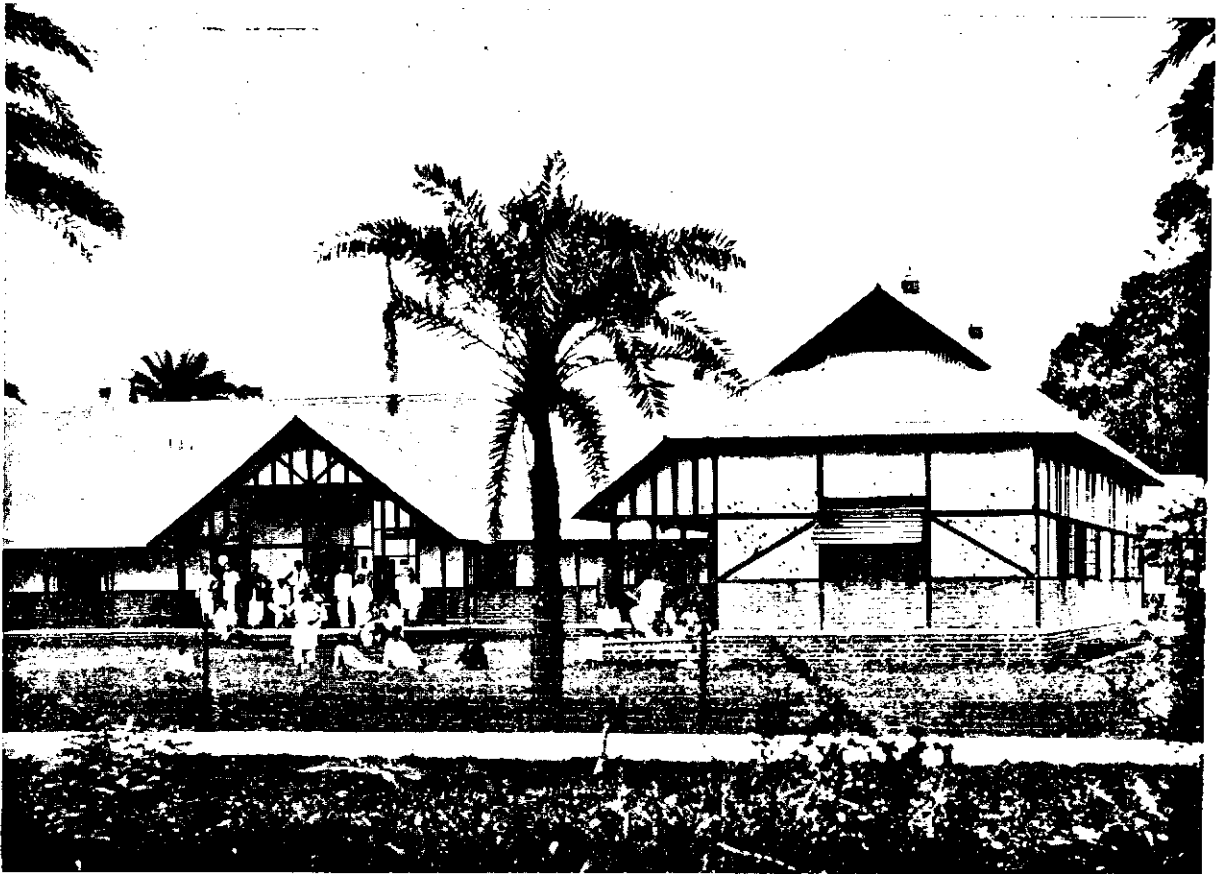

Photo. Mech. & Litho. Dept., Thomason College, Roorkee.

ST. JOHN'S HIGH SCHOOL, RANCHI.



COTTON COLLEGIATE SCHOOL HOSTEL, GAUHATI, ASSAM.

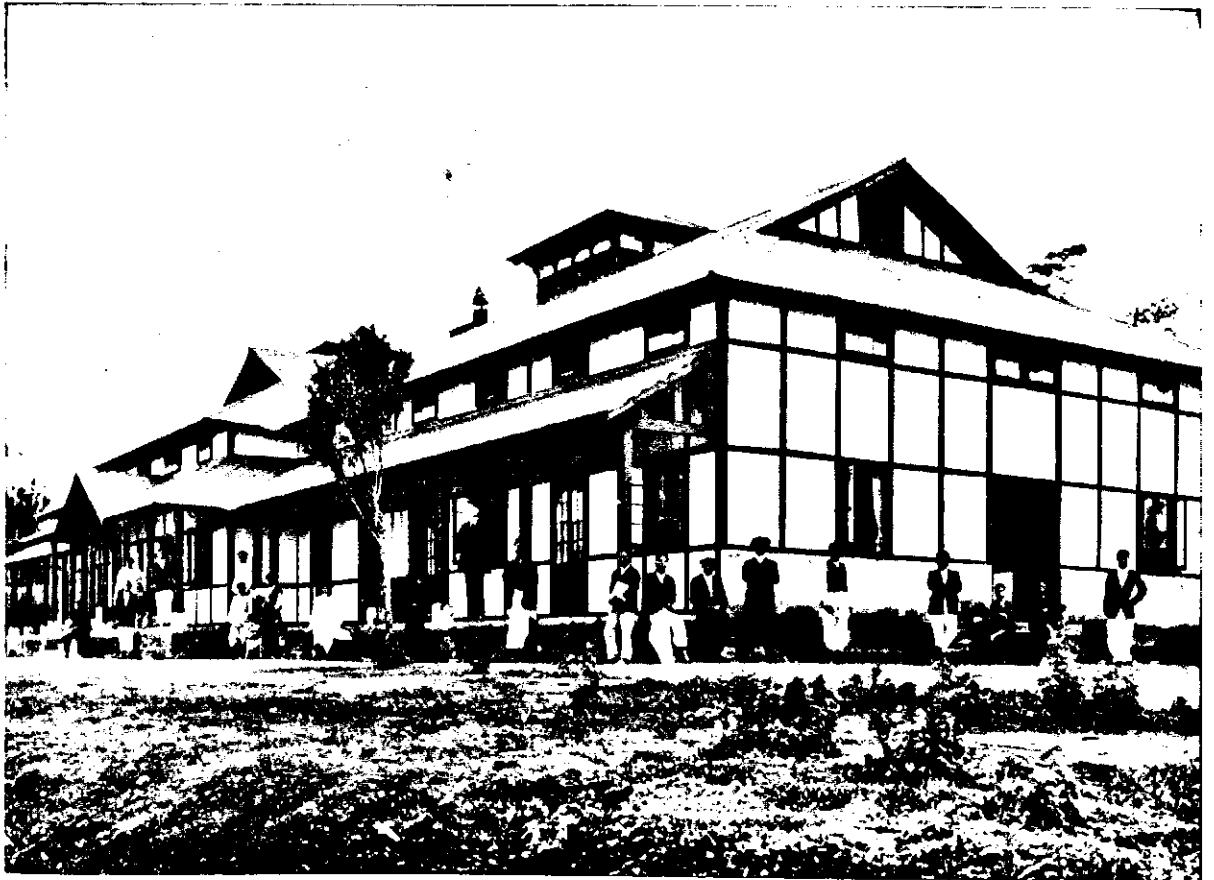

Photo.-Mech. & Litho. Dept., Thomason College, Roorkee.

GOVERNMENT HIGH SCHOOL HOSTEL, SHILLONG.



HIGH SCHOOL HOSTEL, JORHAT, ASSAM.

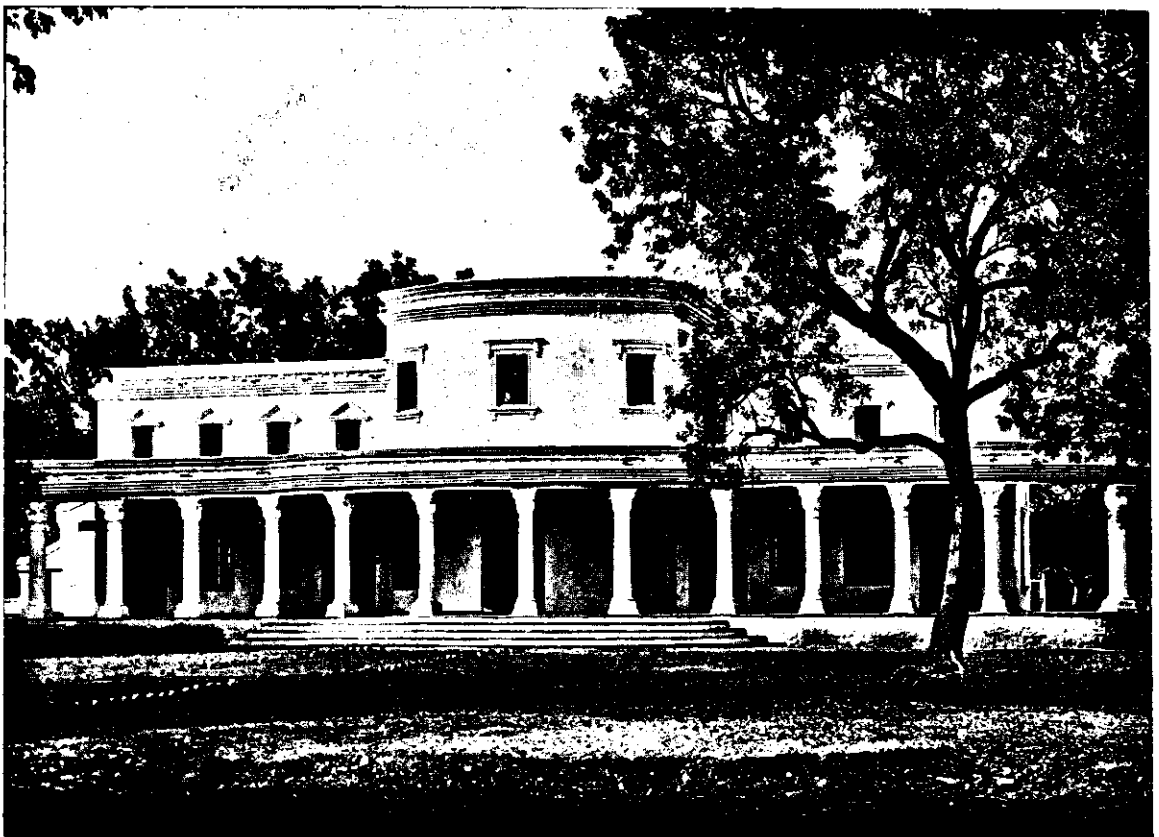
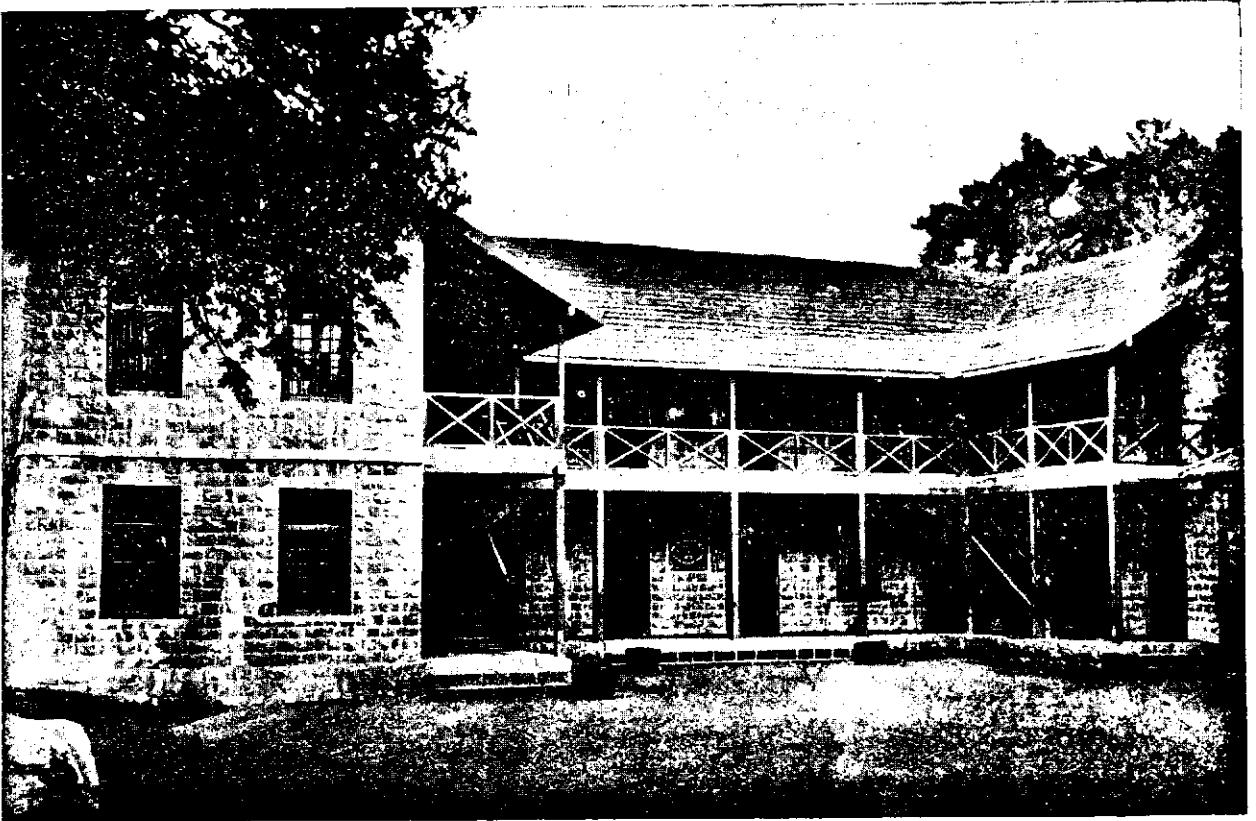

Photo.-Mech. & Litho. Dept., Thomason College, Roorkee.

NATIONAL HIGH SCHOOL, PESHAWAR, N. W. F. P.



**MUNICIPAL SCHOOL, BARSII, DISTRICT SHOLAPUR, BOMBAY.**



*Photo.-Mech. & Litho. Dept., Thomason College, Roorkee.*

**CENTRAL PRIMARY SCHOOL, BEGUM SERAI, UNITED PROVINCES.**



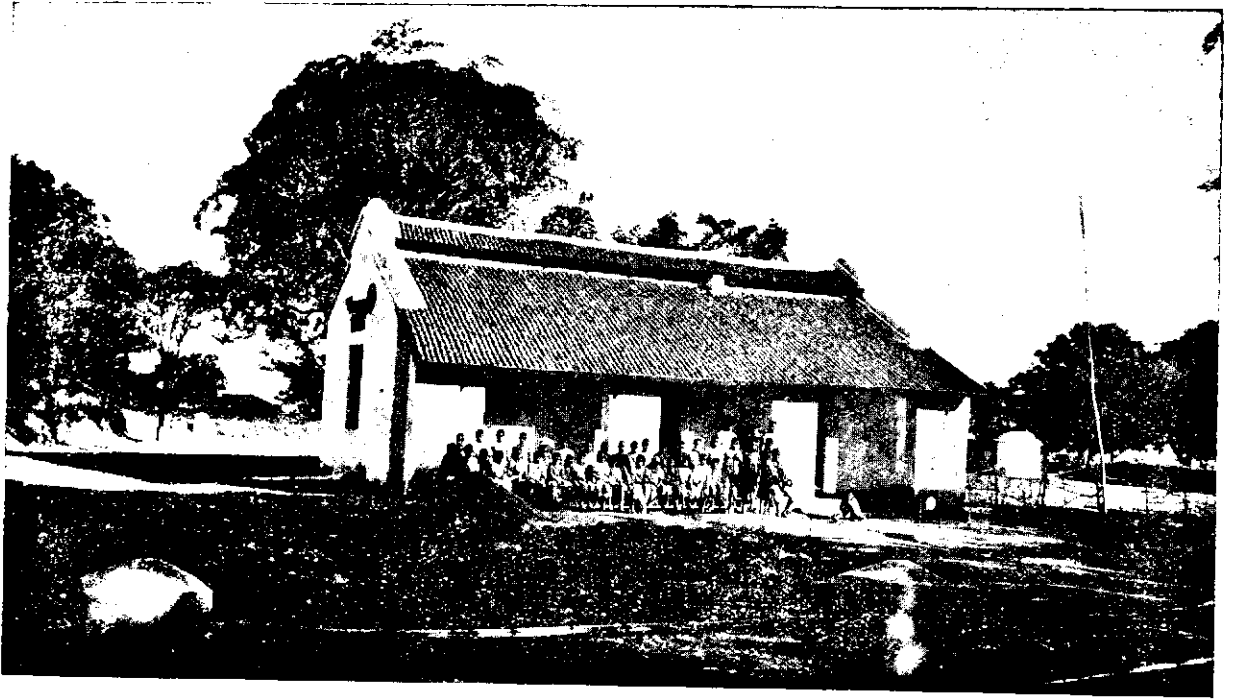

BOARD LOWER PRIMARY SCHOOL, HATIA, TANCHI DISTRICT.

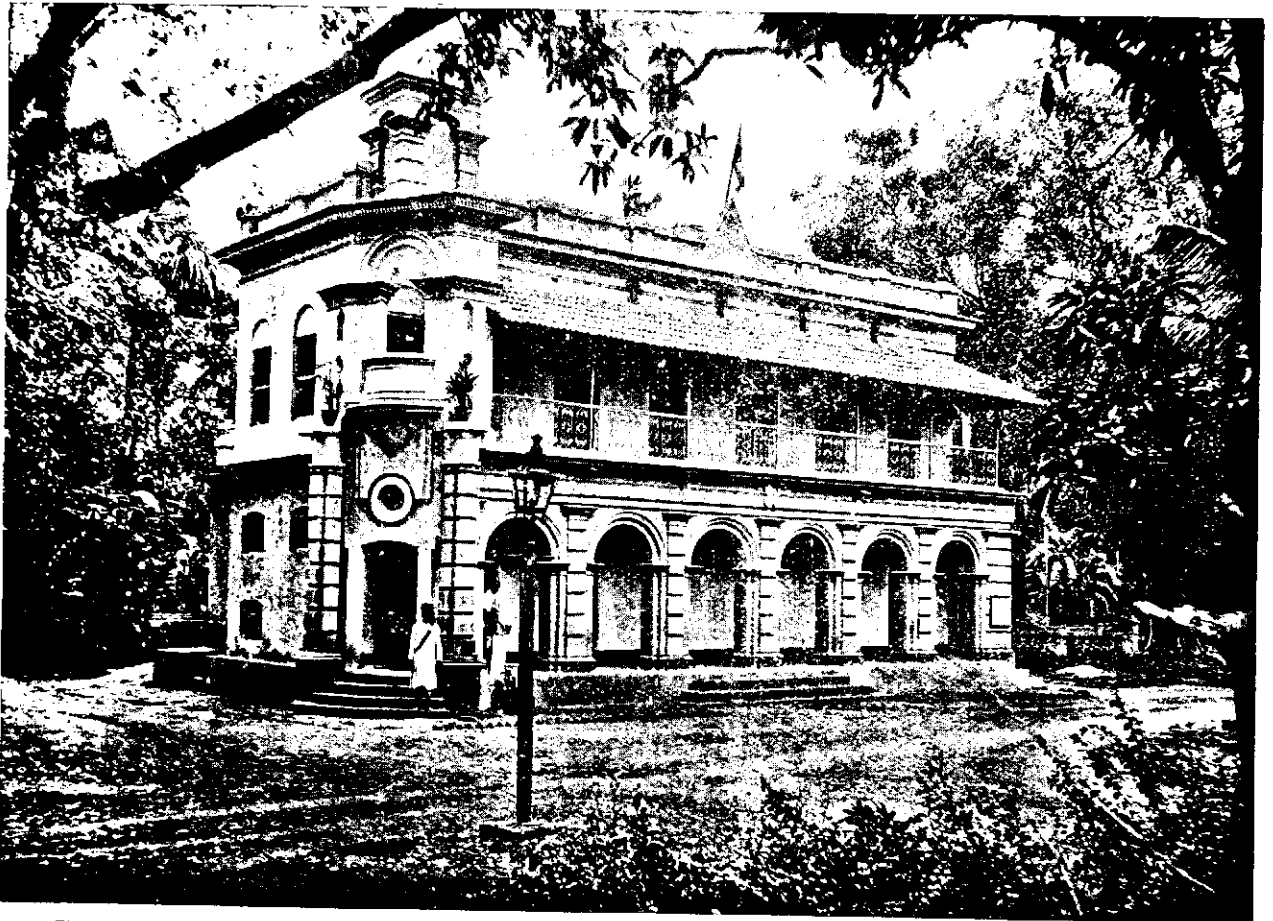
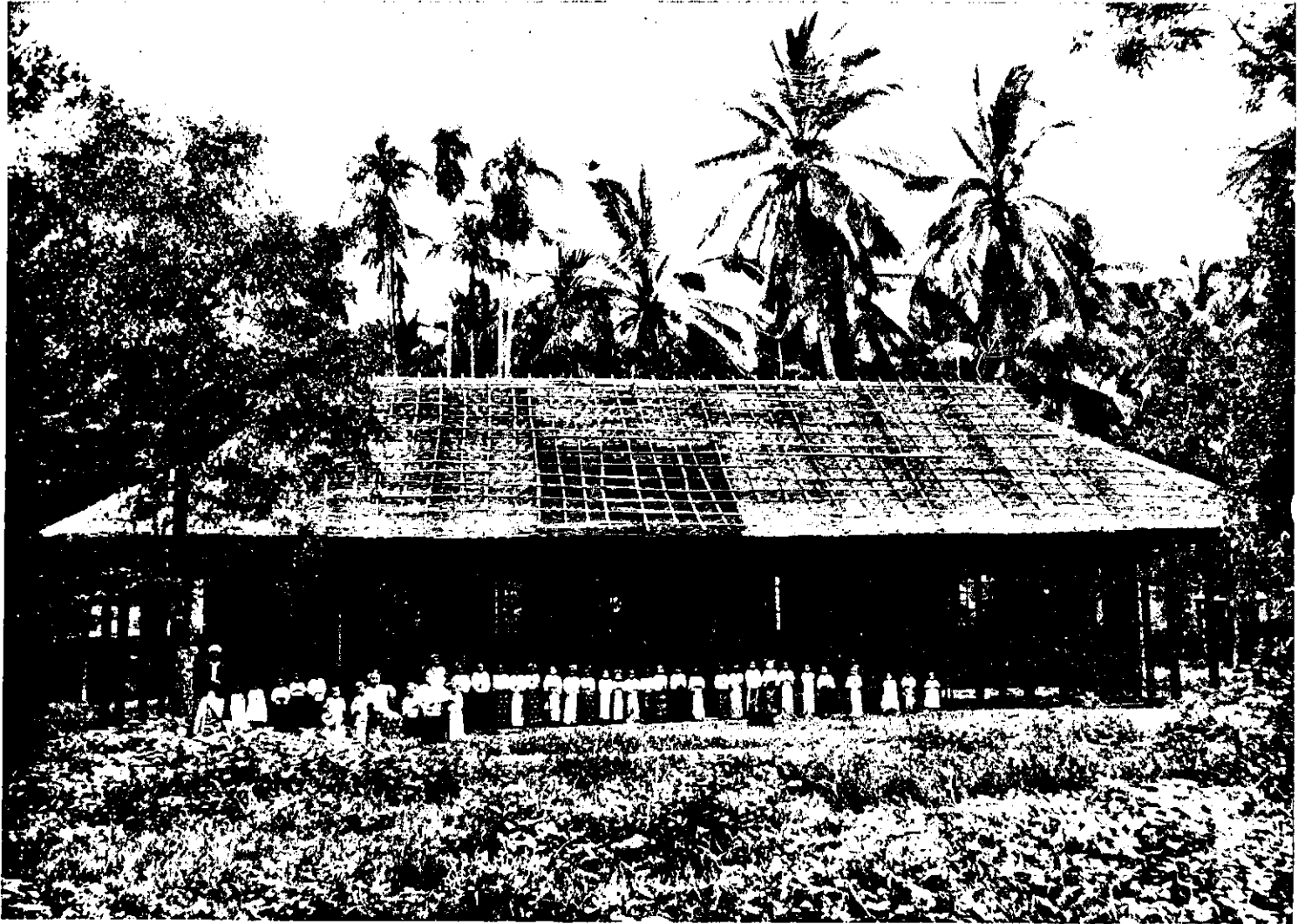

Photo-Mech. & Litho. Dept., Thomason College, Roorkee.

BANGA SISU VIDYALAYA LOWER PRIMARY SCHOOL, BALLY, HOWRAH DISTRICT.



Photo, Mechl. & Litho, Dept., Thomason College, Roorkee.

GOVERNMENT VERNACULAR PRIMARY SCHOOL, PYINMANA, BURMA.

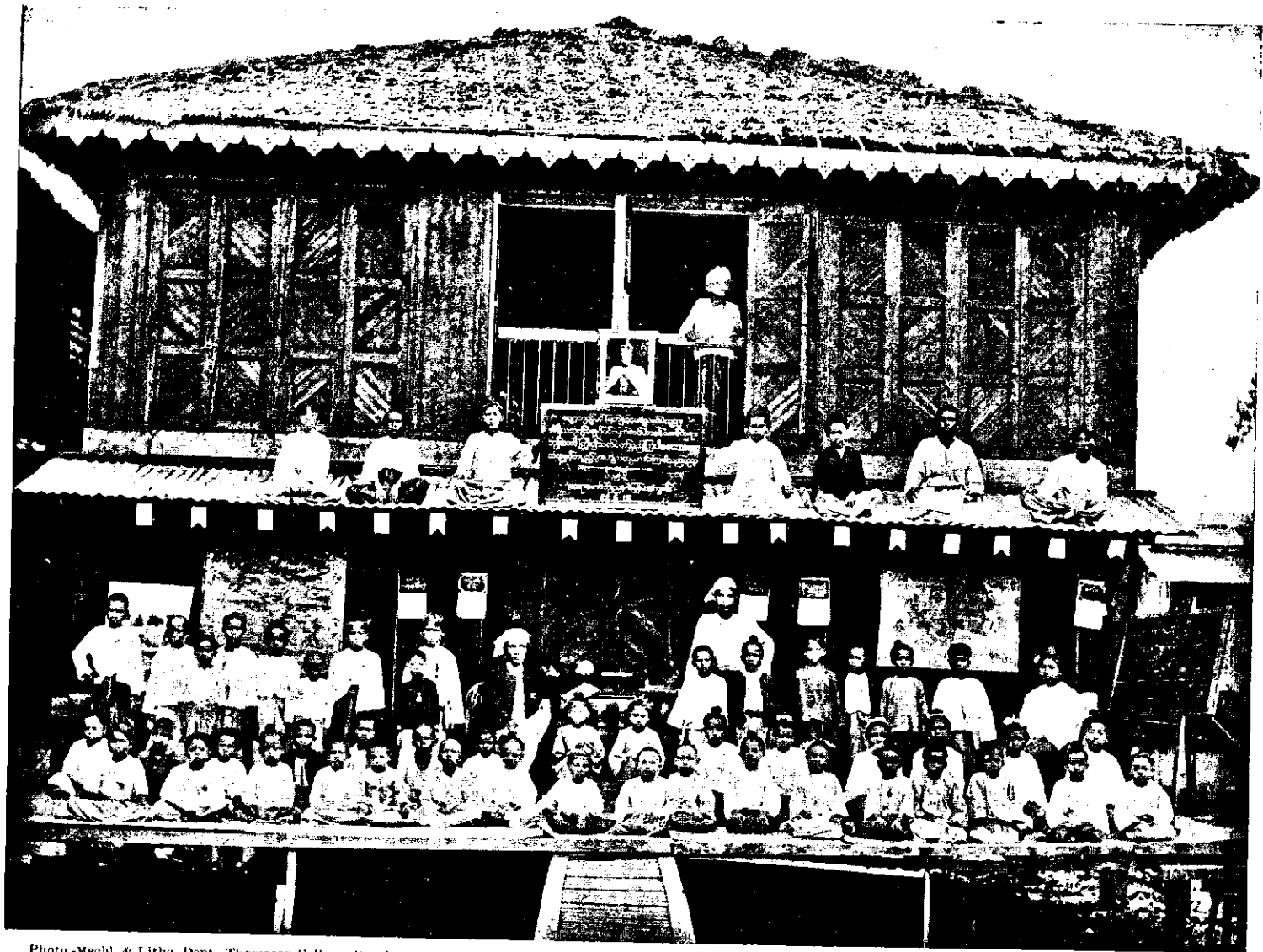

Photo-Mechl. & Litho. Dept., Thomason College, Roorkee

MAUNG PO NYAN'S SCHOOL, PEGU.



Photo.-Mechl. & Litho. Dept., Thomason College, Roorkee.

**JONES GANJ MUNICIPAL PRIMARY SCHOOL, JUBBULPORE.**

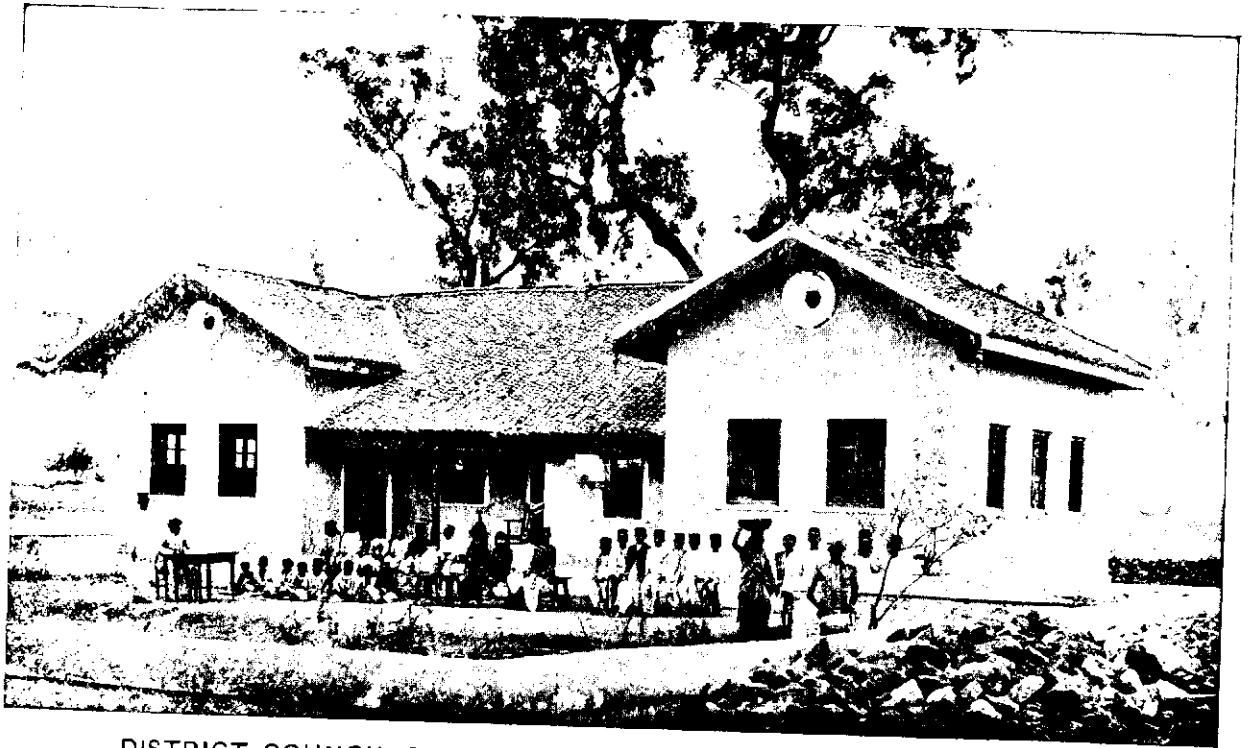

DISTRICT COUNCIL PRIMARY SCHOOL, PARDEE, DISTRICT NAGPUR.



Photo-Mech. & Litho. Dept., Thomason College, Roorkee.

MUNICIPAL PRIMARY SCHOOL, YEOTMAL, CENTRAL PROVINCES.



MUNICIPAL PRIMARY SCHOOL, YEOTMAL, CENTRAL PROVINCES.



Photo.-Mech. & Litho. Dept., Thomason College, Roorkee.

ISLAMIA PRIMARY SCHOOL, DERA ISMAIL KHAN, N. W. F. P.



PARANG PRIMARY SCHOOL, NORTH-WEST FRONTIER PROVINCE.



Photo.-Mechi. & Litho. Dept., Thomason College Roorkee.

DHAMTAUR PRIMARY SCHOOL, NORTH-WEST FRONTIER PROVINCE.

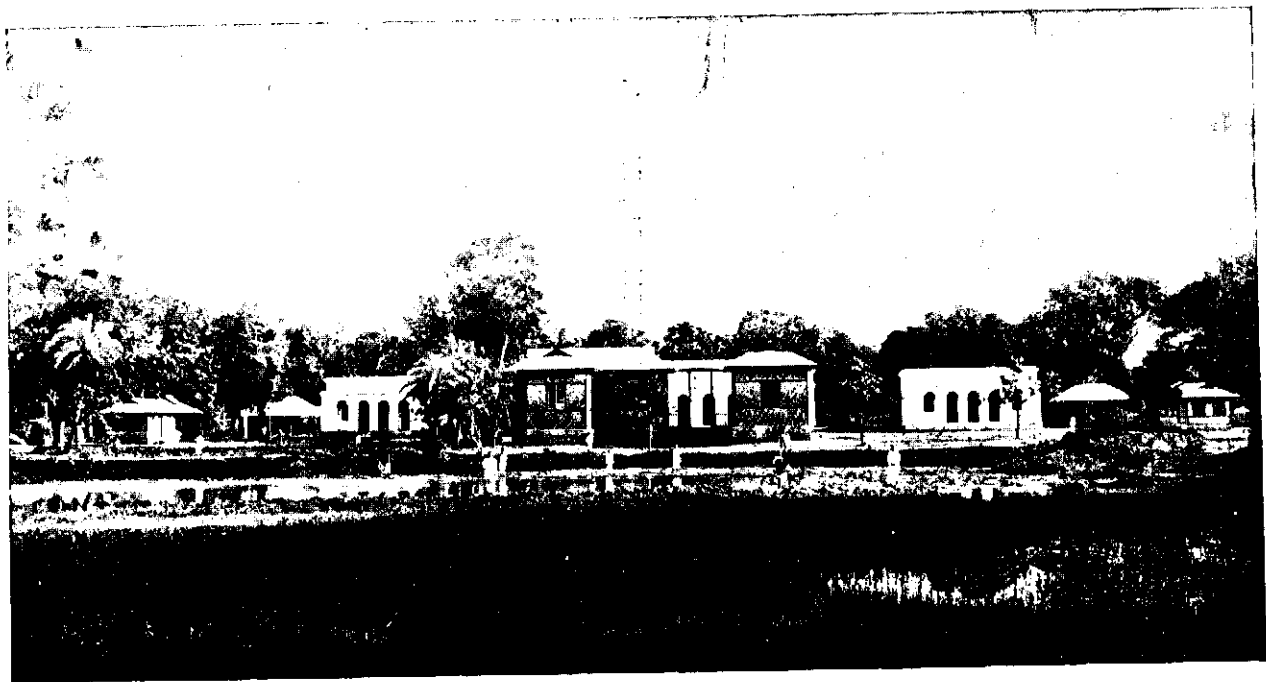
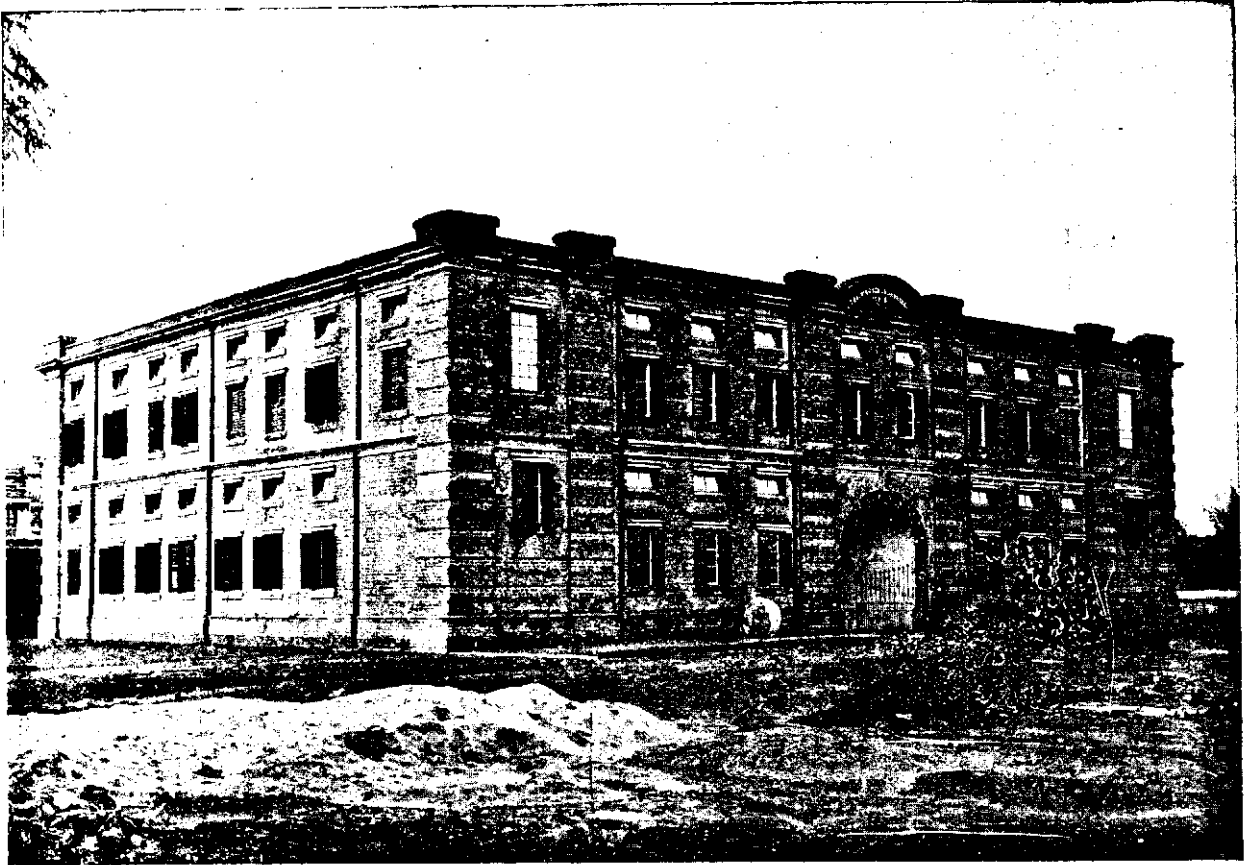

Photo-Muchl. & Litho. Dept., Thomason College, Roorkee.

**KALIAJURI GURU TRAINING SCHOOL, COMILLA (TIPPERA), BENGAL.**





HOSTEL, TRAINING SCHOOL, PATNA.

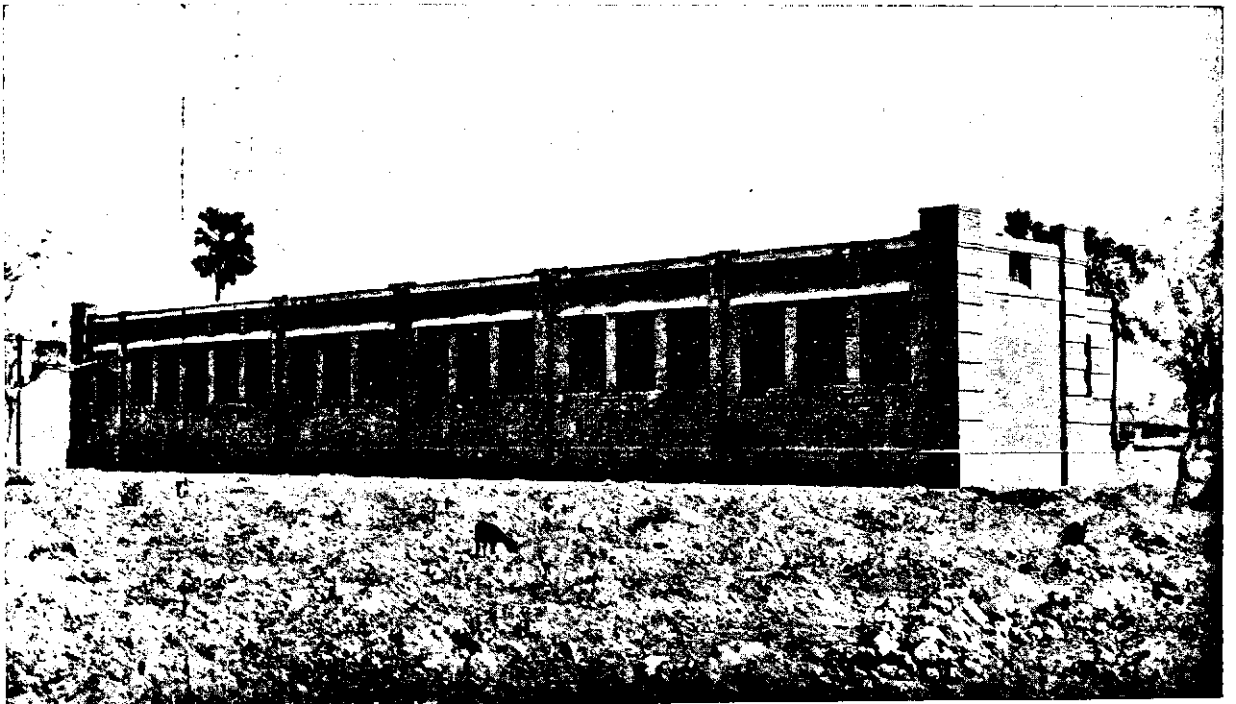
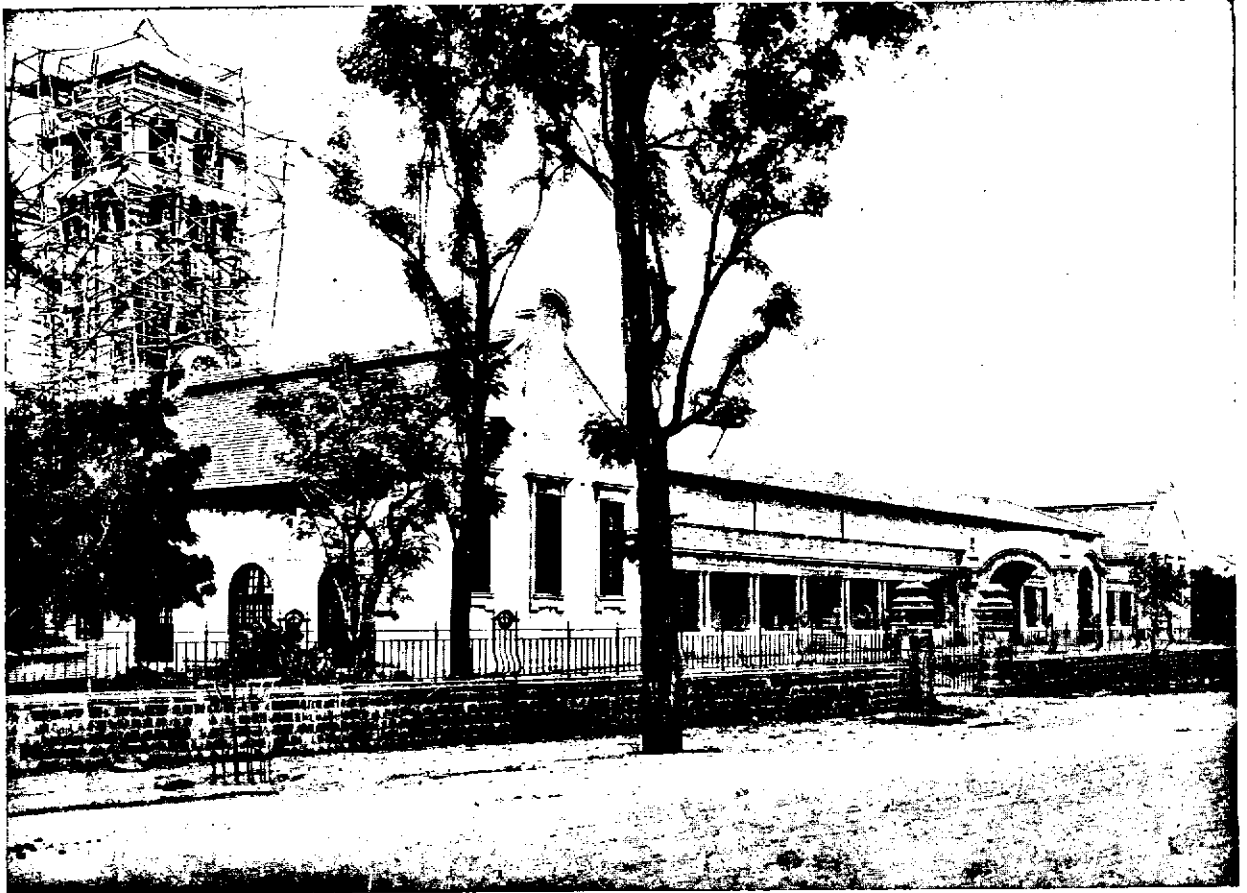

Photo.-Mech. & Litho. Dept., Thomason College, Roorkee.

MIDDLE VERNACULAR PRACTISING SCHOOL, PATNA.



ENGINEERING LABORATORY, COLLEGE OF ENGINEERING, POONA.

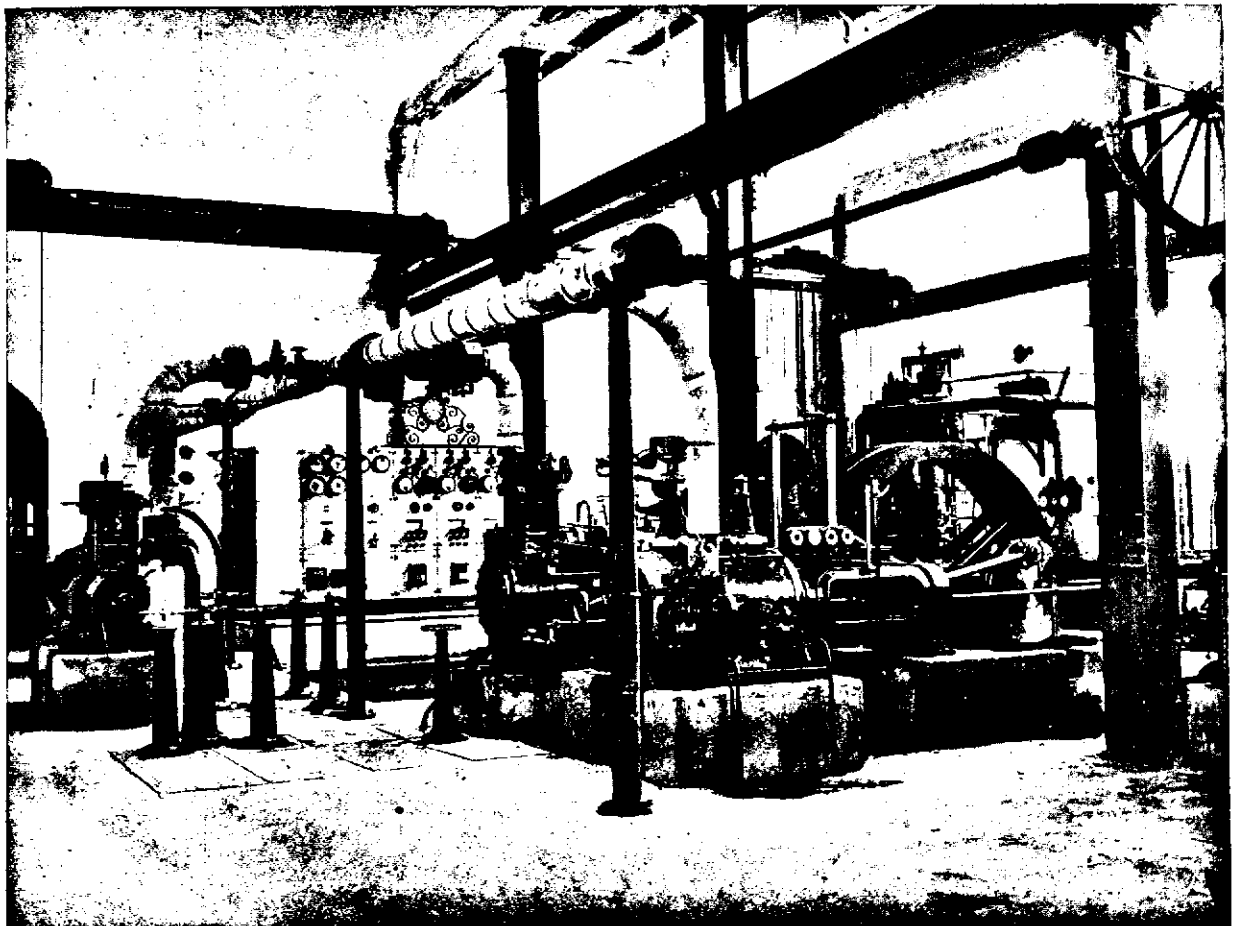

Photo. Mech. & Litho. Dept., Thomason College, Roorkee.

ENGINEERING LABORATORY, COLLEGE OF ENGINEERING, POONA.



ST. JOSEPH'S CONVENT, BANDRA, BOMBAY.



Photo-Mech. & Litho. Dept., Thomason College, Roorkee.

ST. JOSEPH'S CONVENT, BANDRA.



ST. JOSEPH'S CONVENT, BANDRA.



Photo-Mechl. & Litho. Dept., Thomason College, Roorkee.

ST. JOSEPH'S CONVENT, BANDRA.

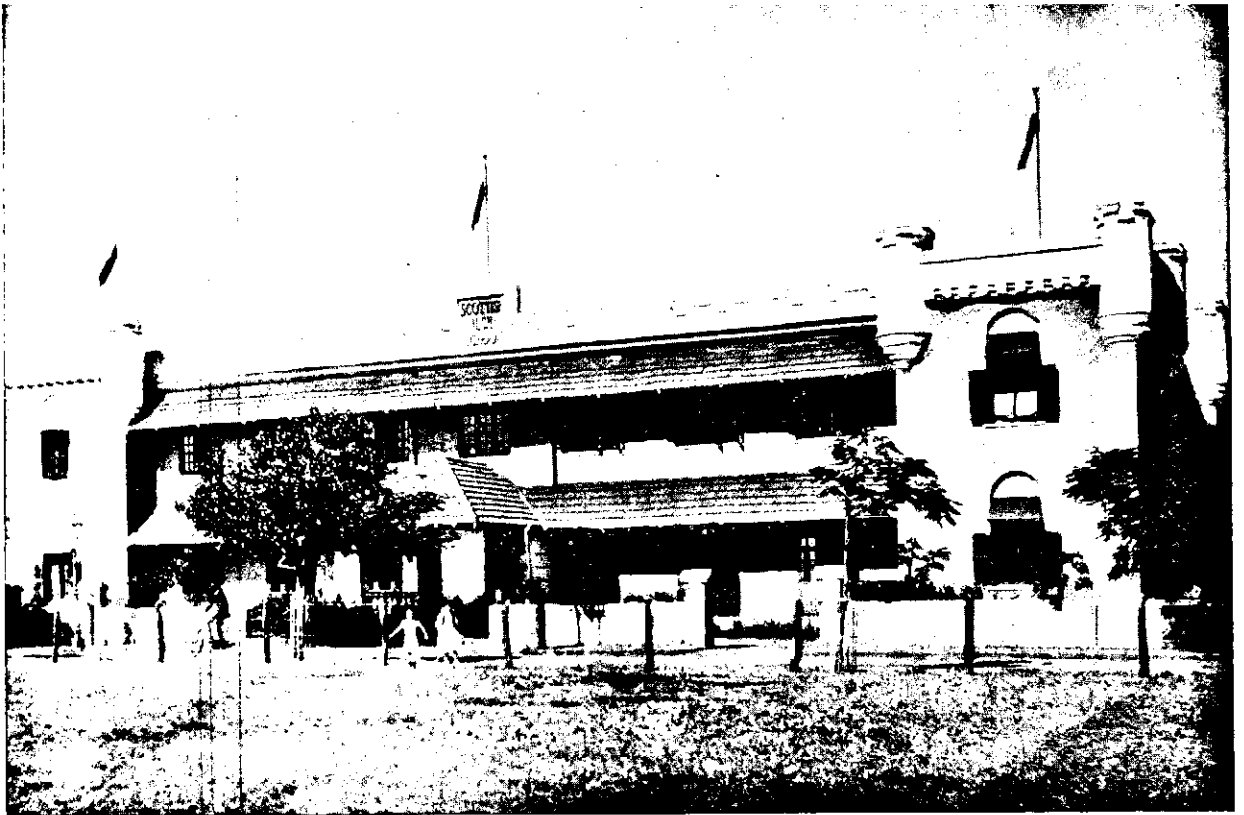

SCOTTISH HIGH SCHOOL, AGRIPADA, BOMBAY.

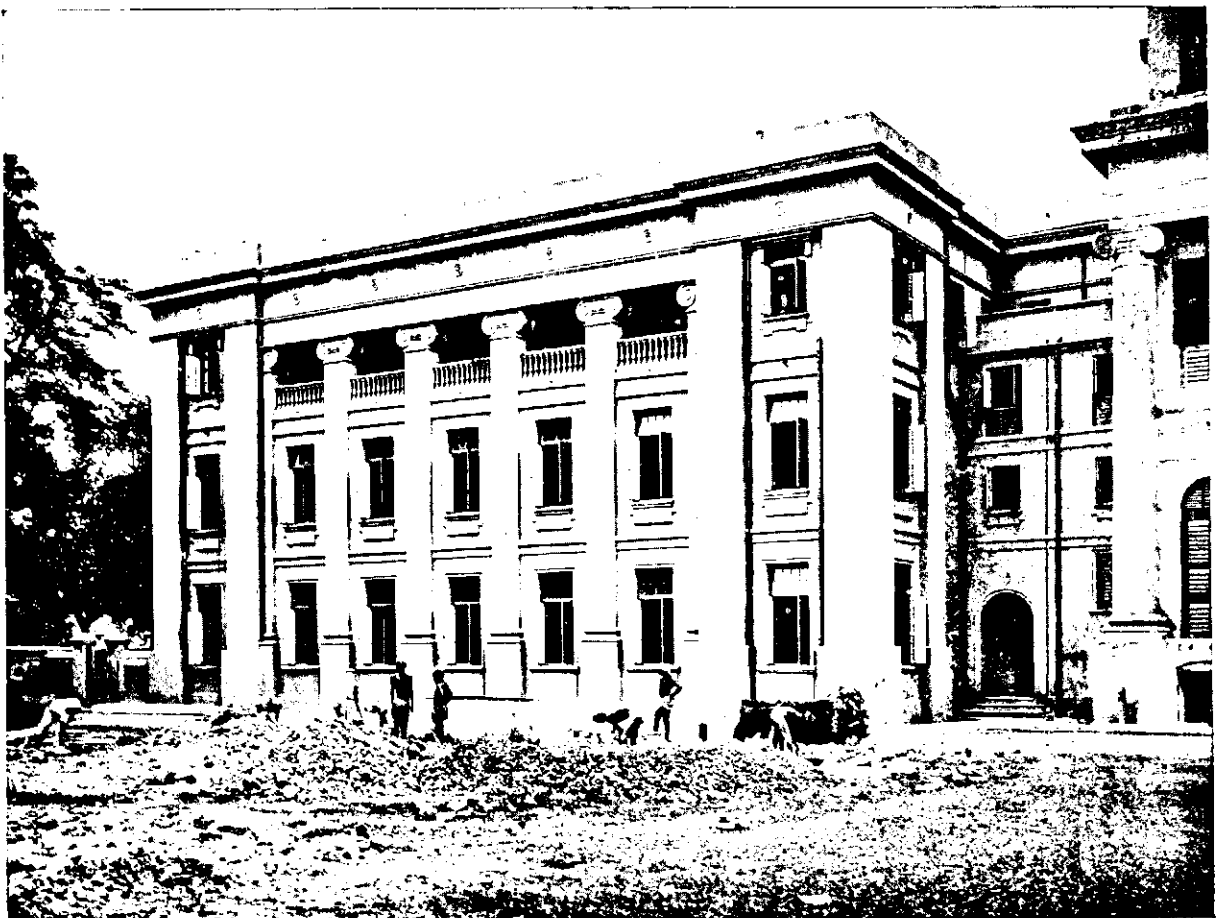
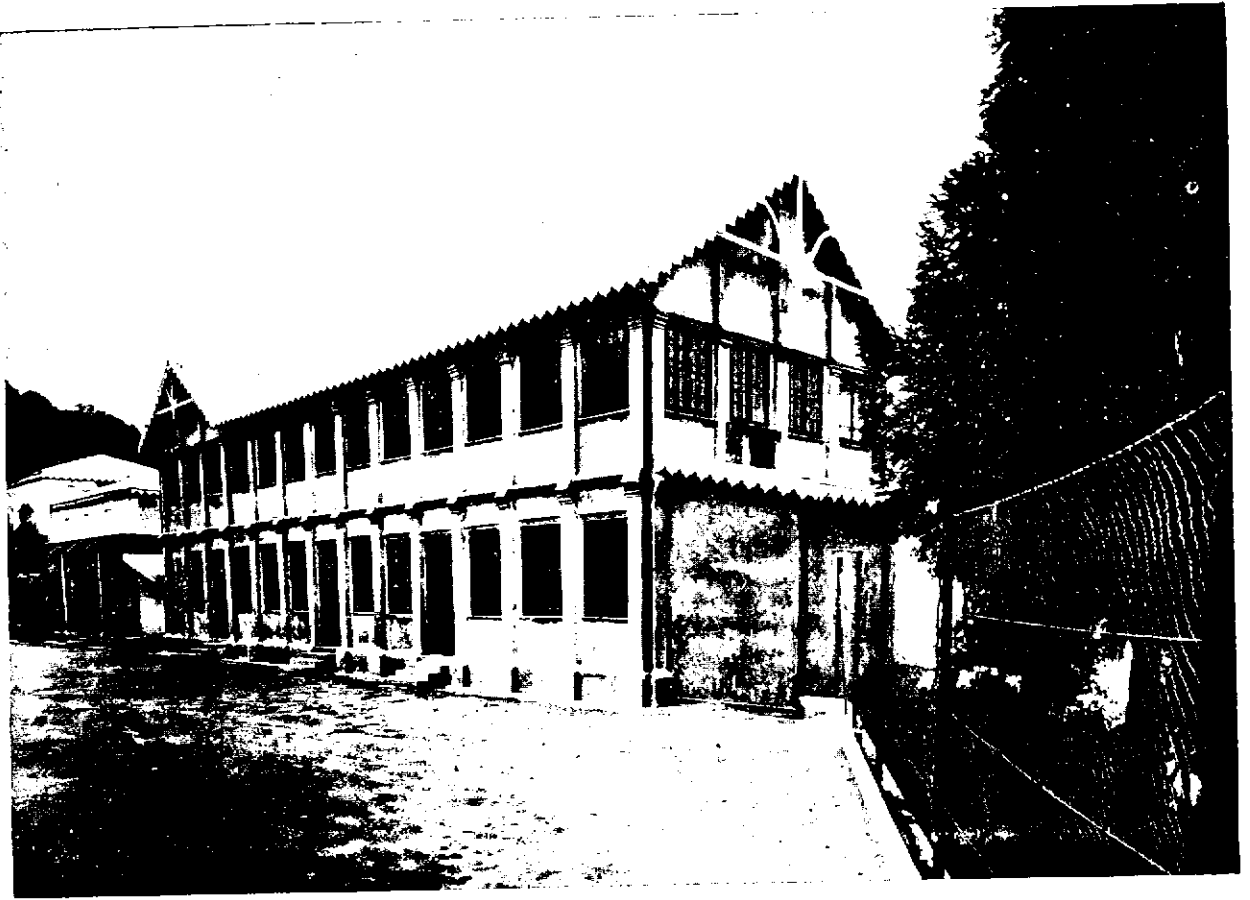

Photo-Mechl. & Litho. Dept., Thomason College, Roorkee.

NEW EXTENSION, LA MARTINIERE, CALCUTTA.



ST. JOSEPH'S COLLEGE LABORATORY, DARJEELING.

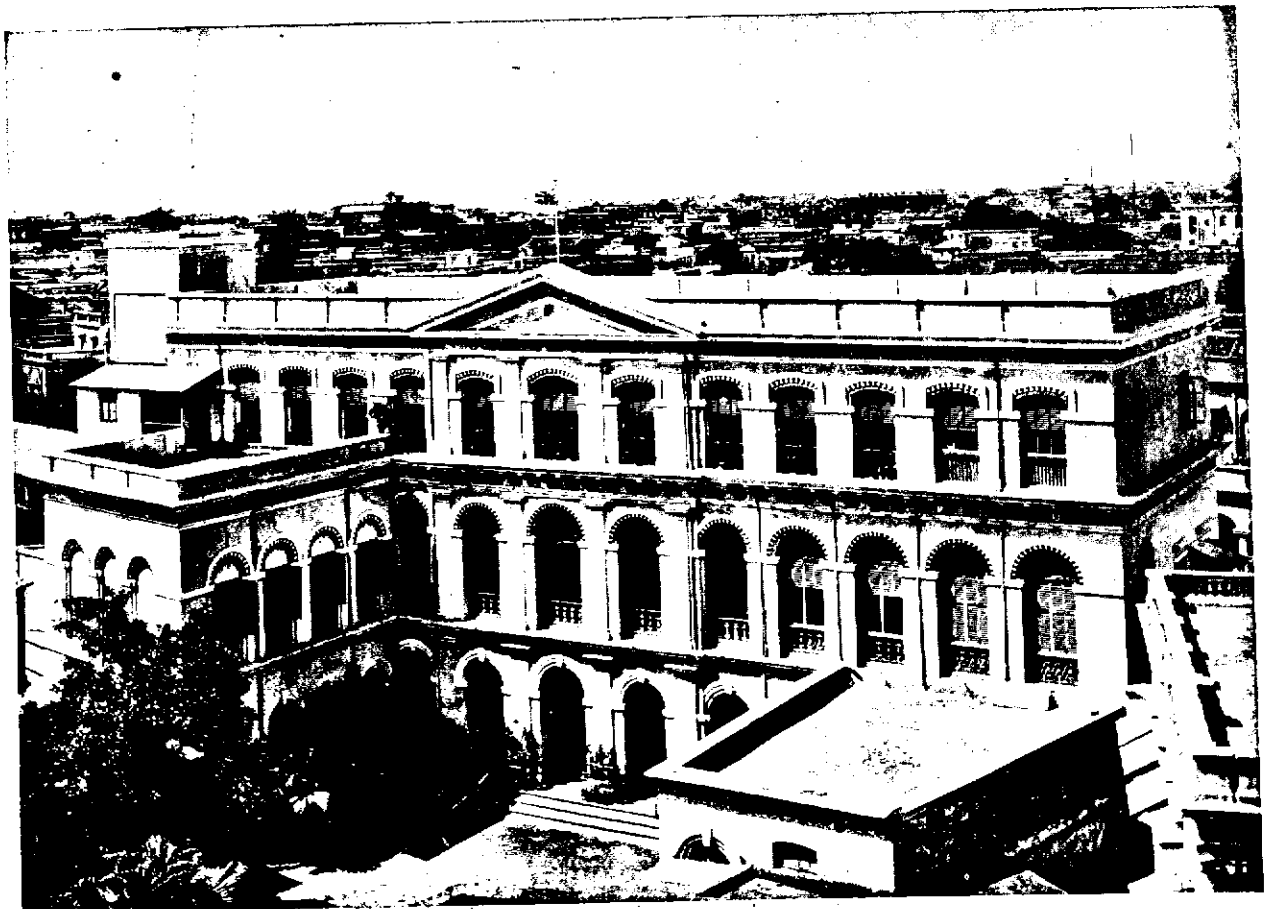

Photo-Mechl. & Litho. Dept., Thomason College. Roorkee.

LORETTO DAY SCHOOL, DHARAMTALLA, CALCUTTA.



**HOSTEL, GOVERNMENT EUROPEAN HIGH SCHOOL, MAYMYO.**

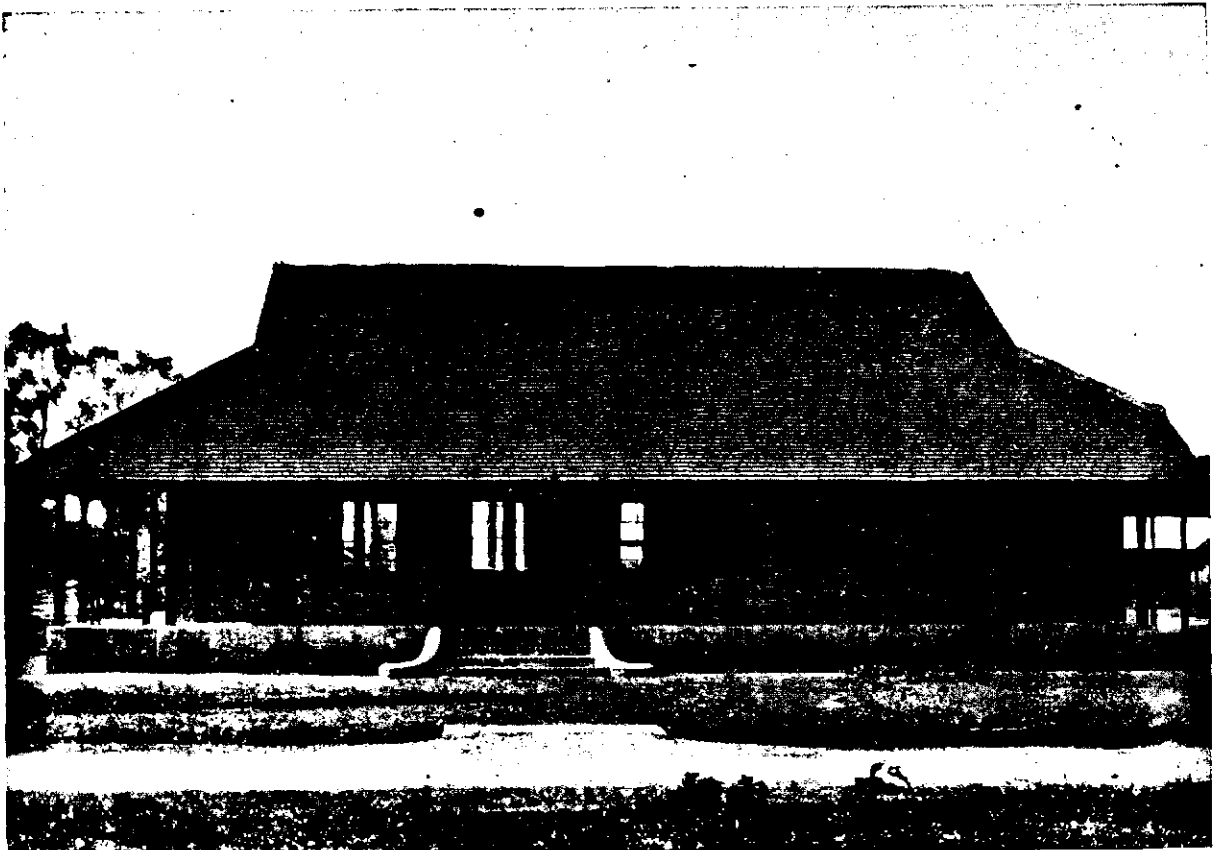

Photo: Mech. & Litho. Dept., Thomason College, Roanoke.

**LABORATORY, GOVERNMENT EUROPEAN HIGH SCHOOL, MAYMYO.**