

---

---

**INCOME TAX.**  
**Classification of Demand.**

---

---

## INCOME

## No. 129.—Classification of the Income-tax Demand for the year

All

Grade of total Income.	INDIVI					
	SALARIES.			Number of assesses.	SALARIES AND	
	Number of assesses.	Total income assessed.	Income Tax including tax deducted at source.		Salaries.	
					Total income assessed.	Income Tax including tax deducted at source.
		Rs.	Rs.		Rs.	Rs.
0—1,500 . . . . .	3,203	28,12,661	59,787	39	45,052	1,161
1,501—3,000 . . . . .	55,519	13,41,47,390	28,26,762	10,472	1,98,60,202	4,50,313
3,001—3,500 . . . . .	25,649	8,22,85,147	25,28,141	4,264	1,02,22,607	3,25,478
3,501—5,000 . . . . .	32,519	13,48,92,628	45,16,045	8,897	2,68,84,332	10,29,680
5,001—7,500 . . . . .	26,103	16,04,89,856	78,79,980	7,660	3,27,56,623	17,89,985
7,501—10,000 . . . . .	14,683	12,96,19,090	77,97,635	4,335	2,56,96,376	18,25,510
10,001—12,500 . . . . .	7,934	8,79,35,711	70,79,466	2,555	1,93,55,976	17,16,437
12,501—15,000 . . . . .	4,897	6,41,56,009	64,89,865	1,751	1,68,13,089	17,14,323
15,001—20,000 . . . . .	4,199	7,10,42,305	86,65,479	1,885	2,14,24,121	28,81,953
20,001—25,000 . . . . .	2,501	5,61,32,878	85,15,532	1,154	1,67,45,206	26,80,576
25,001—30,000 . . . . .	1,072	2,87,41,067	47,10,566	810	1,51,84,677	26,74,379
30,001—40,000 . . . . .	771	2,57,04,228	48,02,797	859	1,91,37,552	37,24,784
40,001—50,000 . . . . .	239	1,26,47,892	28,61,725	536	1,44,15,615	29,76,707
50,001—60,000 . . . . .	111	60,33,669	13,56,603	273	78,40,163	16,91,618
60,001—70,000 . . . . .	38	24,89,853	6,15,416	165	52,07,817	11,39,662
70,001—80,000 . . . . .	15	11,12,813	2,48,016	123	49,43,761	11,27,973

**TAX.**

ended 31st March 1949 according to the grade of total income and class of assesseees.

India.

OTHER SOURCES.		ALL OTHER SOURCES.			Grade of total Income.
Other Sources..		Number of assesseees.	Total income assessed.	Income Tax including tax deducted at source.	
Total income assessed.	Income Tax including tax deducted at source.				Rs.
13,221	324	3,740	24,49,847	1,69,010	0—1,500
61,33,985	1,43,623	34,207	8,57,93,125	22,08,177	1,501—3,000
36,32,557	1,16,499	13,057	4,54,96,897	15,30,249	3,001—3,500
1,05,20,989	4,08,578	29,298	12,37,11,324	50,14,247	3,501—5,000
1,43,28,691	7,93,557	25,258	15,55,51,417	89,92,777	5,001—7,500
1,18,95,352	8,63,561	14,381	12,46,15,187	93,71,355	7,501—10,000
91,12,422	8,15,158	8,779	9,85,90,184	93,59,072	10,001—12,500
83,94,163	9,11,368	5,870	8,04,51,714	91,28,226	12,501—15,000
1,15,40,714	15,65,656	6,774	11,66,16,312	1,63,22,663	15,001—20,000
90,65,753	14,73,650	3,996	8,97,14,817	1,50,98,813	20,001—25,000
71,17,738	12,46,369	2,692	7,11,12,508	1,30,77,844	25,001—30,000
1,05,10,275	20,01,005	3,192	11,10,96,728	2,20,24,899	30,001—40,000
95,26,306	18,98,461	1,506	6,72,92,786	1,40,28,029	40,001—50,000
70,49,030	14,56,574	998	5,48,30,389	1,16,81,025	50,001—60,000
53,90,985	11,86,023	682	4,40,68,848	91,73,677	60,001—70,000
43,24,244	9,59,416	459	3,45,75,777	74,81,854	70,001—80,000

Source :—All India Income Tax Reports and Returns

**INCOME**

**No. 129.—Classification of the Income-tax Demand for the year**

*All*

Grade of total Income.	INDIVI						
	SALARIES			Number of assesses.	SALARIES AND		
	Number of assesses.	Total income assessed.	Income Tax including tax deducted at source.		Salaries.		
					Total income assessed.	Income Tax including tax deducted at source.	
		Rs.	Rs.		Rs.	Rs.	
80,001—90,000	15	12,69,679	2,97,174	80	30,15,209	6,36,435	
90,001—1,00,000	5	4,86,714	1,20,280	62	24,28,140	6,03,034	
1,00,001—1,50,000	12	14,80,040	3,43,897	171	85,17,937	19,79,464	
1,50,001—2,00,000	1	1,91,294	57,329	68	46,73,142	11,66,709	
2,00,001 and over	2	4,76,895	1,35,103	121	1,22,59,379	24,59,463	
1948-49	179,343	100,41,47,619	7,19,07,598	46,280	28,65,26,976	3,45,95,644	
1947-48	(15-8-47 to 31-3-48)	147,112	78,78,36,061	5,06,30,771	25,055	14,10,02,361	1,49,99,273
		(1-4-47 to 14-8-47) (a)	21,735	17,06,47,864	1,22,74,124	10,770	5,83,04,834
1946-47		159,654	91,38,83,020	4,98,52,776	44,475	25,65,09,030	2,04,19,517
1945-46		146,722	78,36,36,996	4,37,14,599	48,156	30,40,96,390	2,43,76,477
1944-45	(a)	148,212	64,59,96,486	3,49,24,001	48,043	28,70,03,934	2,26,20,528
1943-44		89,004	46,29,43,711	2,50,81,582	50,242	29,01,31,194	2,19,63,486
1942-43		117,281	62,18,13,941	3,88,68,610	—	—	—
1941-42		124,062	62,51,44,572	3,73,82,740	—	—	—

(a) Figures represent pre-partition Provinces of India.

**TAX.**

ended 31st March 1949 according to the grade of total income and class of assesses—*contd.*  
*India—contd.*

OTHER SOURCES.		Number of assesses.	ALL OTHER SOURCES.		Grade of total Income.
OTHER SOURCES.			Total income assessed.	Income Tax including tax deducted at source.	
Total income assessed.	Income Tax including tax deducted at source.				
Rs.	Rs.	Rs.	Rs.		
57,60,407	8,09,699	324	2,75,22,837	57,57,014	80,001—90,000
54,17,616	8,15,853	285	2,71,72,321	60,84,402	90,001—1,00,000
1,19,75,658	25,46,682	682	8,33,54,831	1,76,52,362	1,00,001—1,50,000
70,65,422	15,63,340	270	4,69,25,591	98,08,684	1,50,001—2,00,000
4,27,44,601	99,05,060	467	19,03,62,396	3,98,03,670	2,00,001 and over.
19,75,20,127	3,14,80,456	1,57,817	1,68,12,08,936	23,37,68,049	1948-49
10,30,28,051	1,54,81,650	94,515	92,16,81,168	13,22,92,395	(15-8-47 to 31-3-48)-(a) } 1947-48
3,04,95,498	32,83,826	16,392	13,37,61,645	1,43,11,977	
14,02,36,372	1,57,92,148	1,52,353	1,32,75,27,562	14,32,27,915	1946-47
13,62,40,474	1,29,28,084	1,41,059	1,28,35,19,463	11,29,36,891	1945-46
13,08,15,994	1,25,05,845	1,30,358	1,15,49,08,335	10,14,43,450	1944-45
11,10,56,450	98,77,053	1,40,447	1,05,78,62,226	8,73,73,240	(a) 1943-44
—	—	1,79,851	83,63,40,838	6,83,36,127	1942-43
—	—	1,87,840	72,29,28,517	50,50,71,635	1941-42
					TOTAL.

(a) Figures represent pre-partition Provinces of India.

## INCOME

## No. 129.—Classification of the Income-tax Demand for the year

All

Grade of total Income.	HINDU UNDIVIDED FAMILIES.			UNREGISTERED FIRMS AND OTHER ASSOCIATIONS OF PERSONS.		
	ALL SOURCES.			ALL SOURCES.		
	Number of assesses.	Total income assessed.	Income Tax including tax deducted at source.	Number of assesses.	Total income assessed.	Income Tax including tax deducted at source.
	Rs.	Rs.		Rs.	Rs.	
0—1,500 . . . . .	107	86,318	8,725	201	1,49,358	37,091
1,501—3,000 . . . . .	14,486	3,71,63,354	9,16,330	2,783	70,38,979	2,24,168
3,001—3,500 . . . . .	6,058	1,98,21,608	6,67,974	1,114	36,15,861	1,28,311
3,501—5,000 . . . . .	12,110	5,10,84,653	20,61,114	2,499	1,04,85,056	4,57,246
5,001—7,500 . . . . .	10,899	6,68,39,227	38,46,378	2,022	1,25,17,753	7,56,000
7,501—10,000 . . . . .	6,073	5,24,17,637	39,78,260	1,244	1,07,70,473	8,38,750
10,001—12,500 . . . . .	3,665	4,10,98,415	39,01,049	613	70,72,518	7,15,945
12,501—15,000 . . . . .	2,395	3,28,25,959	37,66,248	433	59,58,429	6,92,690
15,001—20,000 . . . . .	2,924	5,03,60,018	71,22,483	519	88,67,955	12,14,988
20,001—25,000 . . . . .	1,628	3,65,64,053	62,34,800	322	71,54,633	12,12,178
25,001—30,000 . . . . .	1,122	3,06,27,267	57,11,550	210	57,44,045	10,17,105
30,001—40,000 . . . . .	1,181	4,07,37,913	81,74,112	257	90,35,498	17,47,521
40,001—50,000 . . . . .	644	2,86,88,342	59,38,886	185	82,84,135	17,54,383
50,001—60,000 . . . . .	374	2,07,95,257	44,40,032	98	53,97,023	11,51,141
60,001—70,000 . . . . .	273	1,76,70,608	38,51,646	71	46,23,066	9,80,819
70,001—80,000 . . . . .	160	1,19,45,721	24,66,430	65	48,72,658	10,65,763

**TAX.**

ended 31st March 1949 according to the grade of total income and class of assessees—*contd.*

*India—contd.*

COMPANIES AND OTHER CONCERNS ASSESSABLE AT COMPANY RATE.			TOTAL.			Grade of total Income.
ALL SOURCES.						
Number of assessee.	Total income assessed.	Income Tax including tax deducted at source.	Number of assessee.	Total income assessed.	Income Tax including tax deducted at source.	
	Rs.	Rs.		Rs.	Rs.	
1,137	8,66,772	1,94,990	8,427	64,23,229	4,71,088	0—1,500
520	12,48,906	2,80,790	1,17,987	29,13,85,941	70,50,163	1,501—3,000
131	4,33,936	1,00,866	51,173	16,55,08,613	53,97,508	3,001—3,500
403	18,78,311	4,25,321	85,728	35,94,57,293	1,39,12,231	3,501—5,000
488	31,74,265	7,26,539	72,530	44,57,07,832	2,47,85,216	5,001—7,500
383	35,89,662	8,29,949	41,104	36,88,02,777	2,55,05,020	7,501—10,000
306	38,72,660	8,426,84	23,852	26,68,45,886	2,44,29,811	10,001—12,500
251	34,04,271	7,84,350	15,397	21,16,03,634	2,34,87,070	12,501—15,000
380	68,86,517	14,69,420	16,651	28,67,40,942	3,92,42,642	15,001—20,000
285	66,36,793	14,23,025	9,886	22,20,14,133	3,66,88,574	20,001—25,000
222	61,76,940	14,48,010	6,028	16,47,04,242	2,98,85,823	25,001—30,000
353	1,23,70,326	32,72,359	6,613	22,85,02,520	4,57,47,477	30,001—40,000
282	1,27,09,469	36,04,467	3,442	15,35,62,545	3,30,62,658	40,001—50,000
196	1,09,06,055	31,24,198	2,050	11,28,41,586	2,49,01,191	50,001—60,000
156	1,01,35,648	29,33,059	1,385	8,95,86,923	1,98,80,302	60,001—70,000
158	1,15,83,472	33,33,634	975	7,33,58,246	1,66,83,086	70,001—80,000

## INCOME

## No. 129.—Classification of the Income-tax Demand for the year

All

Grade of total Income.	HINDU UNDIVIDED FAMILIES.			UNREGISTERED FIRMS AND OTHER ASSOCIATION OF PERSONS.		
	ALL SOURCES.			ALL SOURCES.		
	Number of assesses.	Total income assessed.	Income Tax including tax deducted at source.	Number of assesses.	Total income assessed.	Income Tax including tax deducted at source.
	Rs.	Rs.		Rs.	Rs.	
80,001—90,000 . . . .	96	81,13,646	17,53,327	37	31,47,339	6,57,048
90,001—1,00,000 . . . .	74	69,63,273	15,65,007	39	37,01,731	7,55,505
1,00,001—1,50,000 . . . .	231	2,80,04,818	57,76,119	52	65,25,164	13,68,714
1,50,001—2,00,000 . . . .	90	1,54,13,949	32,74,865	31	52,10,666	10,37,968
2,00,001 and over . . . .	173	7,35,63,082	1,42,64,717	81	4,87,19,138	1,26,56,146
1948-49 . . . .	64,763	67,08,33,118	8,97,70,052	12,876	17,88,91,438	3,04,69,480
1947-48 { 15-8-47 to 31-3-48	40,314	38,98,97,334	5,10,85,075	7,682	9,75,32,006	1,57,71,589
	3,688	3,10,77,324	35,95,331	1,713	23,32,72,490	5,68,21,930
1946-47 { 1-4-47 to 14-8-47(a)	70,377	57,50,87,894	5,98,40,493	14,074	13,78,19,813	1,50,62,366
TOTAL { 1945-46	71,516	62,14,26,011	5,02,50,590	14,278	13,67,51,859	1,20,70,783
{ 1944-45 (a)	75,172	68,86,52,632	5,77,41,126	14,991	13,49,58,217	1,19,33,269
{ 1943-44	86,017	64,48,16,842	5,15,70,448	17,349	15,02,61,487	1,39,52,075
{ 1942-43	67,343	43,52,95,396	3,15,59,704	14,634	10,20,21,492	84,97,687
{ 1941-42	67,351	38,14,34,897	2,58,37,007	18,933	10,65,96,666	84,09,524

(a) Figures represent pre-partition Provinces of India.



**TAX.**

ended 31st March 1949 according to the grade of total income and class of assessees—*concl'd.*  
*India—concl'd.*

COMPANIES AND OTHER CONCERNS ASSESSABLE AT COMPANY RATE.			TOTAL.			Grade of total Income.
ALL SOURCES.						
Number of assessees.	Total income assessed.	Income Tax including tax deducted at source.	Number of assessees.	Total income assessed.	Income Tax including tax deducted at source.	
	Rs.	Rs.		Rs.	Rs.	
128	1,04,76,173	29,70,651	675	5,73,05,290	1,28,81,348	80,001—90,000
93	88,23,383	25,36,539	558	5,29,95,178	1,24,80,620	90,001—1,00,000
326	4,05,93,084	1,17,44,314	1,474	18,05,51,552	4,14,11,552	1,00,001—1,50,000
199	3,44,69,911	99,84,310	659	11,39,49,915	2,68,93,205	1,50,001—2,00,000
1,113	150,46,16,965	41,84,61,808	1,957	187,27,42,456	49,76,85,767	2,00,001 and over.
7,500	169,46,62,519	47,04,91,073	468,579	571,37,90,733	96,24,82,352	1948-49
4,544	134,59,21,145	40,32,39,812	319,222	378,68,98,126	68,35,00,565	15-8-47 to 31-3-48
41,335	34,30,91,293	3,76,70,882	95,273	100,06,50,948	13,30,57,439	1-4-47 to 14-8-47(a)
6,561	148,38,12,611	38,68,98,757	447,494	483,48,76,102	69,10,94,422	1946-47
6,754	169,43,91,037	26,32,83,658	428,485	496,00,02,180	51,95,61,072	1945-46
6,397	168,75,58,857	26,42,47,852	423,173	472,98,94,455	50,54,16,071	(a) 1944-45
5,982	134,49,77,465	20,98,61,404	388,624	406,20,47,663	41,96,79,286	1943-44
5,606	97,67,55,917	15,25,90,501	384,715	297,22,27,584	29,98,52,729	1942-43
5,467	56,40,99,319	8,77,17,037	403,653	240,02,03,971	21,44,17,943	1941-42
						TOTAL.

SUPER

## No. 130.—Classification of the Super-tax Demand for the year

AU

Grade of total Income.	INDIVI					
	SALARIES.			Number of assesses.	SALARIES AND	
	Number of assesses.	Total income assessed.	Super Tax including tax deducted at source.		Salaries.	
					Total income assessed.	Super Tax including tax deducted at source.
		Rs.	Rs.		Rs.	Rs.
0—25,000 . . . . .	16	2,59,528	7,229	38	7,17,834	1,46,792
25,001—40,000 . . . . .	2,336	6,92,31,250	13,51,110	2,029	4,32,07,761	11,09,942
40,001—55,000 . . . . .	382	1,74,77,356	11,12,790	775	2,20,90,519	15,50,991
55,001—70,000 . . . . .	88	53,82,525	5,88,987	309	1,08,51,029	12,23,278
70,001—85,000 . . . . .	26	20,00,172	2,99,500	177	69,72,018	10,36,752
85,001—1,00,000 . . . . .	12	10,93,537	2,06,165	104	43,54,342	7,82,715
1,00,001—1,50,000 . . . . .	13	15,91,090	2,54,214	183	95,16,396	21,35,327
1,50,001—2,00,000 . . . . .	1	1,95,294	8,363	69	50,91,593	15,49,759
2,00,001—2,50,000 . . . . .	2	4,76,895	1,87,293	34	22,02,038	5,17,291
2,50,001—3,00,000 . . . . .	—	—	—	24	23,91,955	8,77,591
3,00,001—3,50,000 . . . . .	—	—	—	22	18,77,883	5,96,196
3,50,001—4,00,000 . . . . .	—	—	—	10	9,36,209	4,40,002
4,00,001—4,50,000 . . . . .	—	—	—	3	4,39,328	1,15,949
4,50,001—5,00,000 . . . . .	—	—	—	6	3,96,869	1,95,063
5,00,001—5,50,000 . . . . .	—	—	—	—	—	—
5,50,001 and over . . . . .	—	—	—	23	39,51,805	11,79,316
1948-49 . . . . .	2,876	9,77,07,647	40,15,651	3,806	11,49,97,579	1,34,50,964
1947-48 { 15-8-47 to 31-3-48	2,896	9,79,10,490	33,56,357	1,812	4,87,81,892	45,63,760
{ 1-4-47 to 14-8-47 (a)	698	2,10,92,481	3,66,718	661	1,94,61,044	13,91,728
1946-47 . . . . .	2,760	9,14,30,417	24,53,446	2,832	8,19,31,950	57,22,883
1945-46 . . . . .	2,331	7,72,17,266	17,82,410	3,297	10,41,41,269	77,46,268
1944-45 . . . . .	1,870	6,19,25,039	15,94,288	2,905	9,22,52,861	61,76,570
1943-44 . . . . .	1,264	4,45,52,464	9,52,361	2,681	8,45,94,326	51,05,592
1942-43 . . . . .	3,318	9,99,49,745	41,69,934	—	—	—
1941-42 . . . . .	2,778	8,66,84,076	32,36,814	—	—	—

**TAX.**  
ended 31st March 1949 according to the grade of total income and class of assessees  
India.

OTHER SOURCES.		ALL OTHER SOURCES.			Grade of total Income.
Total income assessed.	Super Tax including tax deducted at source.	Number of assessees.	Total income assessed.	Super Tax including tax deducted at source.	
Rs.	Rs.		Rs.	Rs.	
1,99,747	16,207	915	95,79,152	9,02,275	0—25,000
2,08,88,490	6,78,155	6,818	21,33,57,718	59,39,580	25,001—40,000
1,45,41,983	10,80,971	2,488	11,63,28,724	86,81,464	40,001—55,000
84,08,745	9,76,532	1,228	7,61,70,096	82,88,835	55,001—70,000
67,00,179	10,09,645	678	5,20,70,036	74,41,724	70,001—85,000
52,20,236	9,45,763	442	4,09,26,905	71,42,292	85,001—1,00,000
1,25,01,431	26,66,239	720	8,86,01,765	1,86,53,556	1,00,001—1,50,000
70,02,951	18,50,068	268	4,64,95,493	1,13,67,041	1,50,001—2,00,000
54,13,929	14,63,410	127	2,81,71,535	81,12,150	2,00,001—2,50,000
42,91,748	13,07,852	95	2,66,04,520	80,66,605	2,50,001—3,00,000
51,60,543	16,52,459	66	2,15,78,489	69,12,799	3,00,001—3,50,000
27,65,851	8,61,505	46	1,71,91,407	53,57,493	3,50,001—4,00,000
8,75,372	2,29,939	21	89,31,886	34,86,658	4,00,001—4,50,000
24,00,004	8,96,554	20	95,61,379	37,85,307	4,50,001—5,00,000
—	—	16	83,64,953	35,55,472	5,00,001—5,50,000
2,22,22,939	1,08,44,532	71	6,72,95,163	3,01,82,620	5,50,001 and over.
11,85,94,148	2,65,48,831	14,019	83,12,29,221	13,78,75,971	1948-49
6,15,15,280	1,33,87,169	7,908	50,81,53,595	9,45,97,765	15-8-47 to 31-3-48
1,21,67,492	14,83,290	866	4,87,57,164	51,44,927	1-4-47 to 14-8-47(a)
7,09,239	1,10,78,919	9,886	57,07,51,679	7,96,96,911	1946-47
6,47,63,784	73,34,520	8,996	52,41,49,211	6,28,46,454	1945-46
6,18,87,220	70,29,915	8,212	44,86,04,604	4,82,74,678	1944-45
4,56,15,341	46,28,635	6,953	36,82,79,990	4,02,80,072	(a) 1943-44
—	—	6,889	29,41,32,182	2,97,87,771	1942-43
—	—	5,796	22,90,95,208	2,41,21,878	1941-42
					TOTAL.

(a) Figures represent pre-partition Provinces of India.

Source :—All India Income-Tax Reports and Returns.

SUPER

## No. 130.—Classification of the Super-tax Demand for the year

All

Grade of total income.	HINDU UNDIVIDED FAMILIES.			UNREGISTERED FIRMS AND OTHER ASSOCIATIONS OF PERSONS.		
	ALL SOURCES.			ALL SOURCES.		
	Number of assesses.	Total income assessed.	Super Tax including tax deducted at source.	Number of assesses.	Total income assessed.	Super Tax including tax deducted at source.
		Rs.	Rs.		Rs.	Rs.
0—25,000 . . . . .	84	15,22,204	1,11,892	94	8,77,369	1,21,901
25,001—40,000 . . . . .	2,891	9,00,76,400	23,14,151	547	1,73,04,268	4,74,163
40,001—55,000 . . . . .	1,002	4,72,44,715	32,62,315	242	1,14,41,772	8,85,537
55,001—70,000 . . . . .	469	2,93,87,005	32,31,299	121	75,36,331	8,20,291
70,001—85,000 . . . . .	238	1,81,34,937	25,23,101	84	64,74,634	10,28,743
85,001—1,00,000 . . . . .	134	1,22,86,020	21,51,136	59	55,07,395	8,54,778
1,00,001—1,50,000 . . . . .	233	2,87,60,388	55,26,608	54	67,87,171	14,43,734
1,50,001—2,00,000 . . . . .	91	1,58,70,796	39,73,879	32	55,03,467	11,13,981
2,00,001—2,50,000 . . . . .	39	87,10,849	26,87,462	27	59,95,865	18,63,353
2,50,001—3,00,000 . . . . .	21	56,70,992	14,58,296	7	20,14,390	6,81,113
3,00,001—3,50,000 . . . . .	22	71,59,929	24,21,521	8	26,12,367	9,78,452
3,50,001—4,00,000 . . . . .	11	42,03,483	14,63,442	9	34,04,463	11,32,955
4,00,001—4,50,000 . . . . .	13	56,13,694	17,88,806	5	21,27,963	9,04,528
4,50,001—5,00,000 . . . . .	17	81,71,628	26,51,585	1	4,81,555	2,78,365
5,00,001—5,50,000 . . . . .	9	47,09,407	16,82,887	4	21,05,904	7,66,967
5,50,001 and over . . . . .	35	2,99,04,075	1,04,51,795	17	2,98,77,579	1,70,63,517
1948-49 . . . . .	5,309	31,74,26,522	4,77,00,175	1,311	11,00,52,543	3,04,17,378
1947-48 { (15-8-47 to 31-3-48)	3,081	18,02,55,111	2,53,36,263	816	6,27,81,746	1,33,17,744
1946-47 { (1-4-47 to 14-8-47)(a)	251	1,20,12,164	11,91,307	1,673	21,90,38,678	2,10,81,356
TOTAL { 1946-47	4,207	21,48,98,244	2,00,51,860	953	6,20,69,370	85,31,755
{ 1945-46	4,246	21,91,78,054	1,73,98,970	863	5,99,80,708	77,38,296
{ 1944-45	4,705	24,71,09,712	2,16,49,528	875	5,02,46,934	53,79,160
{ 1943-44 (a)	4,321	19,86,12,669	1,41,69,141	811	6,39,87,906	88,56,251
{ 1942-43	2,349	11,45,11,542	83,51,979	492	3,52,41,218	51,05,619
{ 1941-42	1,820	9,17,68,369	69,40,140	396	3,50,33,732	72,25,740

(a) Figures represent pre-partition Provinces of India.

**TAX.**

ended 31st March 1949 according to the grade of total income and class of assessees—*contd.*  
*India—contd.*

COMPANIES AND OTHER CONCERNS ASSESSABLE AT COMPANY RATE.			TOTAL.			Grade of total Income.
ALL SOURCES.						
Number of assessees.	Total income assessed.	Super Tax including tax deducted at source.	Number of assessees.	Total income assessed.	Super Tax including tax deducted at source.	
	Rs.	Rs.		Rs.	Rs.	
4,155	3,11,53,470	40,30,151	5,302	4,43,09,304	53,36,447	0—25,000
596	1,98,78,648	25,06,480	15,217	47,39,44,535	1,43,73,581	25,001—40,000
383	1,82,20,739	22,79,593	5,272	24,73,45,808	1,88,33,661	40,001—55,000
240	1,53,13,652	19,83,467	2,455	15,30,49,433	1,71,12,689	55,001—70,000
209	1,63,13,231	19,84,274	1,412	10,86,65,207	1,53,23,739	70,001—85,000
161	1,46,71,402	18,74,456	912	8,40,59,837	1,39,57,305	85,001—1,00,000
323	4,03,97,154	50,92,787	1,526	18,81,55,395	3,57,47,465	1,00,001—1,50,000
189	3,29,50,226	41,20,958	650	11,31,09,820	2,39,84,049	1,50,001—2,00,000
134	3,00,36,601	37,24,765	363	8,10,07,712	1,85,55,724	2,00,001—2,50,000
96	2,62,17,649	33,65,694	243	6,71,01,254	1,58,47,151	2,50,001—3,00,000
94	3,09,09,946	40,29,070	212	6,92,99,157	1,65,89,497	3,00,001—3,50,000
85	3,20,93,233	40,44,830	161	6,05,99,646	1,33,00,227	3,50,001—4,00,000
54	2,29,45,235	27,79,706	96	4,09,33,478	93,04,586	4,00,001—4,50,000
40	1,90,41,172	22,55,370	84	4,00,52,607	1,00,62,244	4,50,001—5,00,000
48	2,51,53,300	29,70,751	77	4,03,33,564	89,76,077	5,00,001—5,50,000
550	1,30,19,75,255	16,95,80,899	696	1,46,52,26,816	23,93,02,679	5,50,001 and over.
7,357	1,67,72,75,913	21,65,92,251	34,678	3,20,72,83,573	47,66,07,121	1948-49
4,469	1,38,88,18,738	15,96,80,894	20,982	2,34,82,16,852	31,43,39,952	{ (15-8-47 to 31-3-48) }
2,823	13,28,84,951	1,64,95,715	6,862	46,53,93,974	4,71,55,041	
6,838	1,46,43,03,196	12,66,05,211	27,276	2,55,63,83,095	25,41,40,985	{ 1946-47 }
6,686	1,66,91,52,376	21,77,77,805	26,419	2,71,85,82,668	32,26,24,723	
6,276	1,68,94,75,785	22,14,02,496	24,843	2,65,15,02,295	31,15,06,635	{ 1944-45 }
5,814	1,33,94,31,046	15,25,68,205	21,844	2,14,50,73,742	22,65,60,257	
5,357	87,51,43,303	7,38,71,638	18,405	1,41,88,77,990	12,12,86,941	{ 1942-43 }
4,674	55,99,63,826	3,51,71,430	15,464	1,00,25,45,211	7,66,96,002	
						TOTAL.

## INCOME

## No. 131.—Classification of the Income-tax Demand for the year

Mad

Grade of total Income.	INDIVI					
	SALARIES.			Number of assesses.	SALARIES AND	
	Number of assesses.	Total income assessed.	Income Tax including tax deducted at source.		Salaries.	
					Total income assessed.	Income Tax including tax deducted at source.
		Rs.	Rs.		Rs.	Rs.
0—1,500 . . . . .	9	8,527	53	—	—	—
1,501—3,000 . . . . .	2,784	70,27,049	1,50,155	1,685	31,61,105	74,358
3,001—3,500 . . . . .	1,310	42,53,714	1,15,915	688	16,12,071	53,306
3,501—5,000 . . . . .	2,025	82,90,047	2,78,969	1,408	41,67,898	1,65,084
5,001—7,500 . . . . .	1,161	78,85,206	3,18,318	1,072	44,50,625	2,54,810
7,501—10,000 . . . . .	395	33,74,854	2,24,314	560	33,61,573	2,52,311
10,001—12,500 . . . . .	219	24,45,492	2,13,676	335	25,77,367	2,43,203
12,501—15,000 . . . . .	127	17,28,583	1,80,114	211	18,73,354	2,15,220
15,001—20,000 . . . . .	169	29,28,577	3,70,423	213	26,41,581	3,80,617
20,001—25,000 . . . . .	126	27,92,927	4,54,791	164	23,01,032	4,05,742
25,001—30,000 . . . . .	64	16,68,483	3,21,209	108	20,19,573	3,94,679
30,001—40,000 . . . . .	56	18,37,006	3,89,389	107	26,11,961	5,84,090
40,001—50,000 . . . . .	16	6,98,446	1,49,442	59	15,06,927	3,58,689
50,001—60,000 . . . . .	4	2,16,890	56,352	40	10,46,067	2,42,541
60,001—70,000 . . . . .	5	3,21,639	85,512	21	5,80,075	1,46,750
70,001—80,000 . . . . .	—	—	—	19	6,38,441	1,64,326

**TAX.**  
 ended the 31st March 1949 according to the grade of total income and class of assessees.  
*TAS.*

OTHER SOURCES.		ALL OTHER SOURCES.			Grade of total Income.
Total income assessed.	Income Tax including tax deducted at source.	Number of assessees.	Total income assessed.	Income Tax including tax deducted at source.	
Rs.	Rs.		Rs.	Rs.	
—	—	83	55,816	5,114	0—1,500
10,51,587	23,090	6,130	1,58,29,437	3,89,045	1,501—3,000
6,20,495	50,248	2,967	96,41,218	3,14,351	3,001—3,500
17,51,637	69,662	6,354	2,67,59,883	10,65,252	3,501—5,000
20,91,356	1,19,945	5,112	3,12,31,274	18,01,402	5,001—7,500
14,78,881	1,12,531	2,760	2,39,15,321	17,50,481	7,501—10,000
11,38,568	1,08,031	1,585	1,78,50,172	17,57,589	10,001—12,500
10,39,187	1,20,296	1,029	1,40,65,168	16,57,730	12,501—15,000
10,27,332	1,51,431	1,202	2,05,96,418	30,27,977	15,001—20,000
11,16,808	2,01,525	653	1,46,23,322	26,40,196	20,001—25,000
9,35,914	1,79,760	397	1,08,56,862	21,79,464	25,001—30,000
10,58,027	2,34,885	511	1,76,26,333	38,23,739	30,001—40,000
11,19,445	2,57,830	237	1,05,04,899	24,77,360	40,001—50,000
11,70,656	2,55,168	159	86,81,263	20,76,367	50,001—60,000
7,44,816	1,82,108	84	54,61,551	13,31,434	60,001—70,000
7,66,213	1,91,637	54	41,32,600	10,42,397	70,001—80,000

Source :—All India Income-Tax Reports and Returns

## INCOME

## No. 131.—Classification of the Income-tax Demand for the year ended

Mad

Grade of total Income.	INDIVI					
	SALARIES.			Number of assesses.	SALARIES AND	
	Number of assesses.	Total income assessed.	Income Tax including tax deducted at source.		SALARIES.	
					Total income assessed.	Income Tax including tax deducted at source.
		Rs.	Rs.		Rs.	Rs.
80,001—90,000 . . . .	—	—	—	11	2,98,600	79,997
90,001—1,00,000 . . . .	—	—	—	8	3,46,071	96,800
1,00,001—1,50,000 . . . .	1	1,42,921	21,167	18	7,79,566	2,09,685
1,50,001—2,00,000 . . . .	—	—	—	8	5,16,633	1,47,817
2,00,001 and over . . . .	—	—	—	6	3,37,084	85,659
1948-49 . . . .	8,471	4,56,20,361	33,29,799	6,731	3,68,27,604	45,55,484
1947-48 { 15th August 1947 to 31st March 1948(a).	6,648	3,04,63,340	20,11,569	5,011	2,47,45,204	27,69,076
1946-47 { 1st April 1947 to 14th August 1947.	817	39,02,868	2,77,141	1,350	64,85,802	5,80,428
TOTAL	6,724	3,27,86,261	16,82,443	5,987	3,06,47,934	23,48,371
1945-46 . . . .	7,669	3,94,91,418	22,38,660	6,122	3,43,14,503	25,87,909
1944-45 . . . .	7,335	3,40,40,130	17,21,816	6,040	3,22,11,614	23,69,251
1943-44 . . . .	7,794	3,65,81,802	16,86,147	6,408	3,18,33,123	22,00,203
1942-43 . . . .	13,057	6,09,12,423	36,32,891	—	—	—
1941-42 . . . .	14,080	6,30,30,660	35,53,349	—	—	—

(a) Includes C. and M. Station, Bangalore also.



**TAX.**

the 31st March 1949 according to the grade of total income and class of assessee—*contd.*  
*ras.*—*contd.*

DUALS.					Grade of total Income.
OTHER SOURCES.		ALL OTHER SOURCES.			
Total income assessed.	Income Tax including tax deducted at source.	Number of assessee.	Total income assessed.	Income Tax including tax deducted at source.	
Rs.	Rs.		Rs.	Rs.	
6,30,046	1,72,646	40	33,16,121	7,92,794	80,001—90,000
3,98,775	1,12,575	32	30,54,610	7,74,939	90,001—1,00,000
14,86,325	4,14,944	54	65,84,729	16,74,036	1,00,001—1,500,000
7,47,541	1,98,612	22	38,51,080	9,72,025	1,50,001—2,00,000
14,72,165	3,17,537	15	57,44,577	15,53,030	2,00,001 and over.
2,18,45,774	34,44,233	29,480	25,43,82,672	3,31,06,722	1948-49
1,41,85,876	19,87,178	22,883	18,18,80,489	2,86,62,804	15th August 1947 to 31st March 1948(a).
29,88,778	3,13,535	6,116	3,81,98,851	36,48,736	1st April 1947 to 14th August 1947.
1,52,35,458	16,51,895	28,626	20,16,53,845	2,09,97,739	
1,56,17,589	13,64,978	24,840	17,42,33,551	1,29,25,824	
1,55,10,036	14,00,479	23,263	17,46,41,587	1,29,89,860	
1,27,98,094	10,85,858	29,100	16,99,48,208	1,18,88,816	
—	—	29,816	12,29,07,390	86,24,596	
—	—	26,682	9,29,18,356	62,85,697	
					TOTAL.

(a) Includes C. and M. Station, Bangalore also.

## INCOME

## No. 181.—Classification of the Income-tax Demand for the year ended

Madras

Grade of total Income.	HINDU UNDIVIDED FAMILIES.			UNREGISTERED FIRMS AND OTHER ASSOCIATIONS OF PERSONS.		
	ALL SOURCES.			ALL SOURCES.		
	Number of assesses.	Total income assessed.	Income Tax including tax deducted at source.	Number of assesses.	Total income assessed.	Income Tax including tax deducted at source.
	Rs.	Rs.		Rs.	Rs.	
0—1,500 . . . . .	8	3,500	494	9	9,737	1,944
1,501—3,000 . . . . .	2,182	57,03,574	1,41,617	596	15,44,966	41,242
3,001—3,500 . . . . .	1,187	38,80,467	1,20,297	803	9,80,108	32,623
3,501—5,000 . . . . .	2,232	94,48,317	3,85,010	586	24,46,064	96,757
5,001—7,500 . . . . .	2,165	1,32,87,722	7,66,750	456	28,07,616	1,57,820
7,501—10,000 . . . . .	1,214	1,05,26,474	8,06,981	234	20,41,696	1,54,739
10,000—12,500 . . . . .	655	73,40,431	7,16,129	126	15,24,500	1,67,978
12,501—15,000 . . . . .	443	61,08,181	7,13,290	60	8,19,413	95,126
15,001—20,000 . . . . .	546	94,08,259	13,83,920	75	12,84,740	1,68,711
20,001—25,000 . . . . .	302	67,54,788	12,30,259	43	9,63,494	1,62,673
25,001—30,000 . . . . .	197	54,24,284	10,71,098	34	9,21,535	1,70,233
30,001—40,000 . . . . .	212	73,35,290	15,97,697	35	11,76,178	2,32,163
40,001—50,000 . . . . .	132	89,19,894	13,34,108	29	12,57,267	2,54,205
50,001—60,000 . . . . .	60	33,15,616	8,26,249	11	5,97,375	1,34,186
60,001—70,000 . . . . .	56	36,34,805	8,83,908	10	6,49,027	1,66,633
70,001—80,000 . . . . .	29	21,83,880	4,99,872	10	7,28,023	1,50,125

**TAX.**

the 31st March 1949 according to the grade of total income and class of assesseees—*contd.*

—*contd.*

COMPANIES AND OTHER CONCERNS ASSESSABLE AT COMPANY RATE.			TOTAL.			Grade of total Income.
ALL SOURCES.						
Number of assesseees.	Total income assessed.	Income Tax including tax deducted at source.	Number of assesseees.	Total income assessed.	Income Tax including tax deducted at source.	
	Rs.	Rs.		Rs.	Rs.	
281	2,54,961	55,143	390	2,32,541	62,298	0—1,500
130	2,81,916	60,379	13,507	3,45,99,634	8,79,876	1,501—3,000
36	1,24,690	28,811	6,491	2,11,12,763	6,94,551	3,001—3,500
90	4,16,659	82,738	12,695	5,32,80,505	21,43,472	3,501—5,000
98	6,02,229	1,12,682	10,064	6,23,56,028	35,31,727	5,001—7,500
70	6,54,115	1,26,596	5,233	4,53,52,914	34,27,753	7,501—10,000
50	5,98,223	1,08,623	2,970	3,34,74,753	33,15,229	10,001—12,500
59	8,05,355	1,55,366	1,929	2,64,39,241	31,37,142	12,501—15,000
69	13,78,320	2,69,839	2,274	3,02,65,227	57,52,918	15,001—20,000
51	11,47,497	2,00,723	1,329	2,96,99,868	62,95,909	20,001—25,000
25	6,69,416	1,34,375	825	2,24,96,097	44,59,818	25,001—30,000
56	19,86,884	5,09,584	977	3,36,31,679	73,71,547	30,001—40,000
37	16,93,643	4,76,283	510	2,27,00,521	53,07,917	40,001—50,000
36	20,07,613	5,49,485	910	1,70,35,480	41,40,348	50,001—60,000
22	14,16,953	4,11,717	193	1,26,08,666	32,08,062	60,001—70,000
30	22,70,638	6,27,689	142	1,07,19,795	26,76,046	70,001—80,000

## INCOME

## No. 131.—Classification of the Income-tax Demand for the year

Madras—

Grade of total Income.	HINDU UNDIVIDED FAMILIES.			UNREGISTERED FIRMS AND OTHER ASSOCIATIONS OF PERSONS.		
	ALL SOURCES.			ALL SOURCES.		
	Number of assesses.	Total income assessed.	Income Tax including tax deducted at source.	Number of assesses.	Total income assessed.	Income Tax including tax deducted at source.
		Rs.	Rs.		Rs.	Rs.
80,001—90,000 . . .	25	21,21,485	5,45,543	5	4,21,533	86,510
90,001—1,00,000 . . .	13	12,22,139	2,92,044	3	2,95,968	72,907
1,00,001—1,50,000 . . .	41	48,47,352	11,67,888	11	13,74,876	2,61,063
1,50,001—2,00,000 . . .	11	18,99,471	5,42,404	1	1,63,000	24,305
2,00,001 and over . . .	10	33,84,111	7,82,184	9	26,07,237	6,43,308
1948-49 . . .	11,720	11,37,50,040	1,58,16,742	2,646	2,46,14,353	32,83,901
1947-48 { (15.8.47 to 31.3.48.) (a).	9,468	8,80,16,160	1,20,01,172	2,010	1,56,78,086	18,57,218
	2,395	1,96,11,185	22,72,919	642	46,01,468	5,17,452
1946-47 . . .	13,542	11,04,10,470	1,22,16,609	2,873	2,08,13,550	22,82,087
1945-46 . . .	12,314	10,55,00,648	84,90,936	2,843	2,08,06,791	16,67,878
1944-45 . . .	12,791	11,84,06,841	98,34,708	2,967	2,40,13,901	18,84,721
1943-44 . . .	16,610	12,53,398	1,01,05,601	3,646	2,38,09,916	17,90,016
1942-43 . . .	12,536	8,12,15,249	60,06,180	3,046	1,84,04,666	13,04,983
1941-42 . . .	13,009	7,83,78,379	59,84,212	4,897	2,15,35,056	12,97,230
TOTAL						

(a) Includes C. and M. Station, Bangalore also.

**TAX.**

ended the 31st March 1949 according to the grade of total income and class of assesses—*contd.*  
—*concl.*

COMPANIES AND OTHER CONCERNS ASSESSABLE AT COMPANY RATE.			TOTAL.			Grade of total income.
ALL SOURCES.						
Number of assesses.	Total income assessed.	Income Tax including tax deducted at source.	Number of assesses.	Total income assessed.	Income Tax including tax deducted at source.	
	Rs.	Rs.		Rs.	Rs.	
14	11,23,602	3,26,349	95	79,11,387	20,03,839	80,001—90,000
10	9,44,395	2,88,320	66	62,62,267	16,37,567	90,001—1,00,000
42	50,23,000	14,21,506	167	2,02,33,769	51,70,289	1,00,001—1,50,000
28	49,22,299	14,26,693	70	1,21,10,033	33,11,656	1,50,001—2,00,000
107	10,23,86,624	2,61,38,608	147	11,59,31,798	2,95,20,326	2,00,001 and over.
1,341	13,07,19,332	33,51,11,509	60,389	62,77,60,136	9,70,48,290	1948-49
248	70,30,704	19,78,586	11,568	8,28,19,756	95,88,797	(15-8-47 to 31-3-48.)(a) } 1947-48
847	10,55,38,808	2,96,37,561	46,967	46,05,07,943	7,29,26,668	
1,023	9,10,12,992	2,59,02,415	58,775	50,25,60,510	6,70,81,559	1946-47
969	9,87,57,053	1,50,97,369	54,757	48,87,21,541	4,43,73,654	1945-46
878	11,37,53,791	1,78,12,347	53,274	51,25,76,900	4,90,13,182	1944-45
914	7,72,32,705	1,20,59,391	63,472	47,75,98,246	4,08,16,022	1943-44
904	5,34,27,611	83,45,163	58,729	33,68,67,329	2,90,03,813	1942-43
1,009	3,00,57,652	46,37,091	59,677	28,59,20,103	2,17,57,579	1941-42
						TOTAL.

## INCOME

## No. 131.—Classification of the Income-tax Demand for the year ended the

Bom

Grade of total Income.	INDIVI					
	SALARIES.			Number of assesses.	SALARIES AND	
	Number of assesses.	Total income assessed.	Income-Tax including tax deducted at source.		SALARIES.	
					Total income assessed.	Income-Tax including tax deducted at source.
		Rs.	Rs.		Rs.	Rs.
0—1,500 . . . . .	1,018	9,64,992	19,396	39	45,052	1,161
1,501—3,000 . . . . .	19,708	4,37,35,137	8,15,666	4,719	86,49,769	1,92,067
3,001—3,500 . . . . .	8,379	2,69,67,730	5,87,488	1,941	45,60,043	1,43,097
3,501—5,000 . . . . .	14,107	5,75,53,498	18,14,343	3,962	1,16,91,641	4,38,329
5,001—7,500 . . . . .	13,835	8,29,40,195	37,28,866	3,447	1,40,70,746	7,55,308
7,501—10,000 . . . . .	7,459	6,79,98,353	38,81,458	1,842	1,02,65,151	7,14,494
10,001—12,500 . . . . .	3,494	3,86,53,666	36,08,492	1,073	75,08,521	6,52,337
12,501—15,000 . . . . .	1,875	2,53,30,503	23,85,374	733	62,36,372	6,69,039
15,001—20,000 . . . . .	1,698	2,87,01,112	31,68,501	780	84,25,500	11,64,604
20,001—25,000 . . . . .	1,664	2,35,74,624	33,24,031	459	62,33,846	9,59,679
25,001—30,000 . . . . .	527	1,40,94,140	21,90,832	310	52,48,016	9,31,436
30,001—40,000 . . . . .	331	1,16,04,020	26,22,113	346	68,03,612	12,75,178
40,001—50,000 . . . . .	140	60,88,463	13,03,452	224	58,02,670	11,67,337
50,001—60,000 . . . . .	53	28,90,483	6,39,413	99	27,35,461	5,75,548
60,001—70,000 . . . . .	18	12,12,518	2,88,689	60	17,46,427	3,72,590
70,001—80,000 . . . . .	8	5,97,850	1,33,192	35	11,80,039	2,30,882

**TAX**

**31st March 1949 according to the grade of total income and class of assesses—contd.**

*bay*

OTHER SOURCES.		ALL OTHER SOURCES.			Grade of total Income.
Total income assessed.	Income-Tax including tax deducted at source.	Number of assesses.	Total income assessed.	Income-Tax including tax deducted at source.	
Rs. 13,221	Rs. 324	3,584	Bs. 23,43,724	Rs. 1,57,014	0—1,500
30,40,756	76,446	16,029	3,95,20,107	10,82,833	1,501—3,000
17,60,838	55,936	6,261	2,04,25,302	7,06,941	3,001—3,500
49,74,531	1,90,467	13,242	5,58,26,320	23,14,545	3,501—5,000
71,03,685	3,90,311	11,867	7,28,85,856	42,87,070	5,001—7,500
56,83,771	4,07,678	6,937	6,01,24,899	45,84,417	7,501—10,000
44,42,241	3,94,085	4,324	4,82,79,600	45,73,037	10,001—12,500
39,27,040	4,23,381	3,012	4,13,64,007	46,76,636	12,501—15,000
34,26,787	7,38,579	3,459	5,96,57,050	83,19,069	15,001—20,000
40,80,683	6,38,623	2,092	4,69,03,892	77,52,314	20,001—25,000
33,89,776	5,83,161	1,316	3,62,73,827	66,15,071	25,001—30,000
51,09,816	9,59,134	1,960	5,96,92,720	1,15,92,514	30,001—40,000
42,09,700	8,25,397	761	3,38,26,404	68,23,434	40,001—50,000
26,31,941	5,46,302	511	2,81,04,601	58,40,815	50,001—60,000
21,05,749	4,37,817	381	2,46,25,990	50,01,175	60,001—70,000
14,64,191	3,19,957	249	1,87,27,802	39,94,498	70,001—80,000

## INCOME

## No. 131.—Classification of the Income-Tax Demand for the year ended the

Bom

Graded of total Income.	INDIVI					
	SALARIES.			Number of assesseea.	SALARIES AND	
	Number of assesseea.	Total income assessed.	Income-Tax including tax deducted at source.		Total income assessed.	Income-Tax including tax deducted at source.
80,001—90,000 . . . .	9	Rs. 7,62,330	Rs. 1,95,083	25	Rs. 10,12,160	Rs. 2,19,276
90,001—1,00,000 . . . .	3	2,92,824	78,422	25	6,96,544	1,61,716
1,00,001—1,50,000 . . . .	9	11,26,479	2,78,754	60	21,69,259	5,14,619
1,50,001—2,00,000 . . . .	—	—	—	36	22,44,545	5,53,076
2,00,001—and over . . . .	—	—	—	49	33,04,598	6,47,227
1948-49 . . . .	73,805	43,45,38,919	2,98,63,666	20,264	11,06,19,972	1,23,39,000
1947-48 { (15-4-47 to 31-3-48)	6,334	42,86,30,193	3,18,48,515	10,363	5,41,30,546	52,78,336
1947-48 { (1-4-47 to 14-8-47)	11,266	9,90,03,145	76,06,832	4,402	2,31,49,341	18,88,083
TOTAL. 1946-47 . . . .	78,774	51,91,55,177	3,03,53,053	13,750	7,87,56,367	64,40,250
1945-46 . . . .	49,287	30,83,89,234	1,93,14,593	14,304	8,03,59,481	63,22,869
1944-45 . . . .	39,158	17,39,58,986	1,00,00,594	13,167	7,08,92,568	55,59,897
1943-44 . . . .	22,486	10,19,03,956	51,69,492	14,041	6,71,97,282	46,41,578
1942-43 . . . .	39,985	18,78,32,519	1,10,90,419	—	—	—
1941-42 . . . .	36,931	15,09,93,384	80,11,324	—	—	—



**TAX.**

**31st March 1949 according to the grade of total income and class of assesseees—contd.**  
*bay—contd.*

DUALS.					Grade of total Income.
OTHER SOURCES.		ALL OTHER SOURCES.			
Total income assessed.	Income-Tax including tax deducted at source.	Number of assesseees.	Total income assessed.	Income-Tax including tax deducted at source.	
Rs. 10,88,015	Rs. 2,26,295	173	Rs. 1,47,88,783	Rs. 29,55,496	80,001—90,000
16,46,876	3,65,263	156	1,48,88,040	33,55,643	90,001—1,00,000
51,20,062	10,63,275	368	4,51,95,902	94,80,425	1,00,001—1,50,000
39,42,381	8,80,707	150	2,59,17,134	52,39,062	1,50,001—2,00,000
1,93,60,516	45,48,835	282	10,97,77,728	2,20,68,424	2,00,001 and over
9,05,22,576	1,40,71,972	76,844	85,91,49,688	12,14,20,433	1948-49
4,13,05,492	57,03,559	43,314	42,75,93,990	6,23,55,537	(15-8-47 to 31-3-48.)
1,32,19,053	13,70,026	17,500	16,18,00,098	1,84,33,942	(1-4-47 to 14-8-47.)
5,40,98,690	59,59,352	54,124	53,86,39,131	5,92,82,863	1946-47
4,86,22,651	45,36,335	53,655	53,43,91,093	4,99,62,608	1945-46
4,08,59,391	36,19,371	46,733	44,48,84,820	4,22,58,912	1944-45
3,71,30,108	31,65,837	52,307	43,26,36,791	3,76,17,285	1943-44
—	—	74,231	37,26,98,568	3,27,66,021	1942-43
—	—	81,058	32,35,07,668	2,53,13,999	1941-42
					TOTAL.

## INCOME

## No. 131.—Classification of the Income-Tax Demand for the year ended the

Bom

Grade of total income.	HINDU UNDIVIDED FAMILIES.			UNREGISTERED FIRMS AND OTHER ASSOCIATIONS OF PERSONS.		
	ALL SOURCES.			ALL SOURCES.		
	Number of assesses.	Total income assessed.	Income-Tax including tax deducted at source.	Number of assesses.	Total income assessed.	Income-Tax including tax deducted at source.
	Rs.	Rs.		Rs.	Rs.	
0—1,500 . . . . .	67	61,641	4,924	171	1,28,599	32,724
1,501—3,000 . . . . .	2,374	59,45,915	1,40,641	641	15,81,076	85,857
3,001—3,500 . . . . .	1,055	34,83,986	1,16,085	231	7,54,345	34,964
3,501—5,000 . . . . .	2,327	98,58,099	4,02,600	593	24,94,785	1,37,986
5,001—7,500 . . . . .	2,305	1,42,64,088	6,28,842	498	30,54,157	2,06,328
7,501—10,000 . . . . .	1,268	1,10,35,598	6,25,320	321	28,09,019	2,44,039
10,001—12,500 . . . . .	792	89,25,609	8,40,838	144	16,20,575	1,76,732
12,501—15,000 . . . . .	513	70,15,615	8,03,932	117	16,23,113	2,06,118
15,001—20,000 . . . . .	605	1,05,43,600	14,99,304	161	27,54,457	3,95,611
20,001—25,000 . . . . .	363	83,46,211	13,79,867	92	20,19,279	3,38,654
25,001—30,000 . . . . .	233	63,55,020	11,40,909	54	14,80,488	2,59,814
30,001—40,000 . . . . .	262	90,38,306	17,59,254	78	27,29,272	5,22,339
40,001—50,000 . . . . .	158	70,45,667	13,84,774	54	24,36,546	5,30,708
50,001—60,000 . . . . .	85	50,45,473	9,80,829	28	15,25,082	3,23,757
60,001—70,000 . . . . .	58	37,11,851	7,64,222	16	10,53,554	2,10,545
70,001—80,000 . . . . .	34	24,97,014	5,28,512	25	18,83,222	4,29,334

**TAX**

**31st March 1949 according to the grade of total income and class of assessee—contd.**  
*bay—contd.*

COMPANIES AND OTHER CONCERNS ASSESSABLE AT COMPANY RATE.			TOTAL.			Grade of total income.
ALL SOURCE.						
Number of assessee.	Total income assessed.	Income Tax including tax deducted at source.	Number of assessee.	Total income assessed.	Income Tax including tax deducted at source.	
	Rs.	Rs.		Rs.	Rs.	
347	2,69,315	62,513	5,226	38,25,544	2,78,056	0—1,500
160	4,18,134	87,980	43,631	10,29,40,894	24,81,490	1,501—3,000
36	1,16,333	25,582	17,903	5,80,68,577	16,70,113	3,001—3,500
118	5,69,883	1,32,700	34,407	14,29,68,757	54,30,576	3,501—5,000
130	9,46,875	2,15,865	32,087	19,52,65,602	1,04,17,580	5,001—7,500
105	9,61,292	2,07,489	17,932	15,88,78,083	1,08,64,894	7,501—10,000
72	9,11,359	1,96,185	9,900	11,03,41,571	98,40,706	10,001—12,500
60	7,76,712	1,97,747	6,310	8,62,53,794	93,62,227	12,501—15,000
118	20,77,995	4,24,298	6,821	11,75,86,501	1,57,09,966	15,001—20,000
99	22,08,153	4,47,380	4,169	9,33,66,688	1,48,40,548	20,001—25,000
65	17,75,355	4,12,639	2,505	6,86,16,622	1,21,33,862	25,001—30,000
108	38,38,263	10,27,977	2,815	9,82,16,009	1,91,58,509	30,001—40,000
96	42,94,053	12,22,398	1,433	6,37,03,503	1,32,57,500	40,001—50,000
60	34,32,823	10,09,092	836	4,63,65,869	99,15,756	50,001—60,000
48	31,18,609	8,71,641	581	3,75,74,698	79,46,679	60,001—70,000
69	44,80,588	12,85,709	410	3,08,30,706	69,22,084	70,001—80,000

## INCOME

## No. 131.—Classification of the Income-tax Demand for the year ended the

Bom

Grade of total Income.	HINDU UNDIVIDED FAMILIES.			UNREGISTERED FIRMS AND OTHER ASSOCIATION OF PERSONS.		
	ALL SOURCES.			ALL SOURCES.		
	Number of assesses..	Total income assessed.	Income-Tax including tax deducted at source.	Number of assesses.	Total income assessed.	Income tax including Tax deducted at source.
	Rs.	Rs.		Rs.	Rs.	
80,001—90,000 . . .	23	19,56,837	3,70,803	13	11,07,999	2,41,522
90,001—1,00,000 . . .	20	19,10,444	3,66,861	14	13,25,313	2,62,148
1,00,001—1,50,000 . . .	81	98,42,299	19,12,766	21	26,85,781	5,73,678
1,50,001—2,00,000 . . .	30	52,47,637	10,51,940	11	18,17,674	3,52,419
2,00,001—and over . . .	76	2,81,00,917	53,41,969	34	2,81,50,013	80,67,472
1948-49 . . .	12,729	16,02,31,827	2,24,59,198	3,312	6,50,34,348	1,36,31,559
1947-48 { (15-8-47 to 31-3-48.)	7,364	8,32,31,874	1,05,62,217	1,575	2,79,39,418	45,66,681
	2,865	3,05,47,511	34,85,832	621	59,50,377	8,62,511
1946-47 . . .	10,566	10,47,85,865	1,08,59,471	1,908	3,03,46,041	31,87,249
1945-46 . . .	11,479	11,67,22,083	1,02,35,992	1,997	2,44,31,692	26,54,113
1944-45 . . .	11,794	11,01,99,494	91,77,239	1,835	2,03,16,730	22,38,581
1943-44 . . .	13,384	10,24,10,312	79,91,094	2,392	2,64,76,697	30,10,346
1942-43 . . .	10,861	7,70,74,242	61,36,023	2,250	2,36,09,448	25,93,069
1941-42 . . .	12,683	7,20,29,625	50,98,702	3,908	2,61,15,802	25,89,925
Total . . .						

**TAX.**

**31st March 1949 according to the grade of total income and class of assesseees—*concl.***  
*bay—concl.*

COMPANIES AND OTHER CONCERNS ASSESSABLE AT COMPANY RATE.			TOTAL.			Grade of total Income.
ALL SOURCES.						
Number of assesseees.	Total income assessed.	Income-Tax including tax deducted at source.	Number of assesseees.	Total income assessed.	Income-Tax including tax deducted at source.	
	Rs.	Rs.		Rs.	Rs.	
33	28,48,696	8,37,876	276	2,35,64,820	50,46,350	80,001—90,000
30	28,44,611	8,33,712	248	2,36,04,652	54,23,765	90,001—1,00,000
102	1,27,96,065	37,25,683	641	7,89,35,947	1,75,49,400	1,00,001—1,50,000
77	1,33,97,885	38,21,665	304	5,25,67,256	1,18,98,869	1,50,001—2,00,000
452	66,55,91,879	18,54,72,685	893	85,42,85,451	22,61,46,612	2,00,001—and over
2,374	72,76,64,113	20,25,18,815	1,89,328	2,44,77,61,444	41,62,95,542	1948-49
1,492	58,83,32,140	17,33,28,520	1,31,442	1,55,04,63,653	29,36,43,365	15-8-47 to 31-3-48
546	12,26,30,141	2,86,00,192	37,200	45,62,99,666	6,22,47,418	1-4-47 to 14-8-47
1,834	62,71,46,583	16,18,56,561	1,60,956	1,95,29,27,854	27,79,38,799	1946-47
2,093	76,70,92,332	11,98,39,335	1,32,815	1,88,00,08,566	21,28,65,835	1945-46
1,411	72,99,99,686	11,41,04,936	1,14,098	1,59,11,11,675	18,69,59,530	1944-45
1,418	60,35,91,717	9,42,59,412	1,06,028	1,37,13,46,863	15,58,55,044	1943-44
1,347	38,37,77,666	5,99,56,384	1,28,674	1,04,49,92,443	11,25,41,916	1942-43
1,292	18,42,65,772	2,87,47,654	1,75,872	75,69,12,246	6,97,61,604	1941-42
						<b>TOTAL</b>

## INCOME

**No. 131.—Classification of Income-Tax Demand for the year**  
*West*

Grade of total Income.	INDIVI					
	SALARIES.			Number of assesses.	SALARIES AND	
	Number of assesses.	Total income assessed.	Income-Tax including tax deducted at source.		SALARIES.	Income-Tax including tax deducted at source.
		Rs.	Rs.		Rs.	Rs.
0—1,500 . . .	17	13,900	248	—	—	—
1,501—3,000 . . .	17,889	4,50,71,040	12,78,769	1,013	20,24,080	45,570
3,001—3,500 . . .	9,581	3,11,73,812	10,38,279	394	9,24,755	28,687
3,501—5,000 . . .	7,028	3,03,20,123	12,78,900	948	29,01,926	1,09,532
5,001—7,500 . . .	5,020	3,31,96,979	20,74,498	878	39,52,575	2,11,880
7,501—10,000 . . .	3,179	2,77,13,688	19,91,480	573	33,48,772	2,30,161
10,001—12,500 . . .	2,012	2,22,37,457	21,83,032	375	28,33,446	2,46,412
12,501—15,000 . . .	1,381	1,92,15,108	24,53,801	276	25,40,579	2,71,445
15,001—20,000 . . .	964	1,68,75,060	27,30,586	310	34,90,094	4,59,384
20,001—25,000 . . .	646	1,49,96,304	26,79,865	215	33,43,596	5,21,166
25,001—30,000 . . .	135	35,61,373	6,30,797	161	31,60,209	5,18,141
30,001—40,000 . . .	119	41,02,702	8,06,483	184	44,63,447	8,62,989
40,001—50,000 . . .	34	10,63,611	2,40,314	122	36,35,998	7,52,924
50,001—60,000 . . .	10	5,29,281	92,179	79	25,85,693	5,52,389
60,001—70,000 . . .	3	1,94,723	40,252	46	16,56,208	3,53,914
70,001—80,000 . . .	3	2,21,123	49,196	51	24,08,389	5,53,797

**TAX**

the 31st March 1949 according to the grade of total income and class of assesseees—*contd.*  
Bengal.

OTHER SOURCES.		ALL OTHER SOURCES.			Grade of total Income.
Total income assessed.	Income-tax including tax deducted at source.	Number of assesseees.	Total income assessed.	Income-tax including tax deducted at source.	
Rs.	Rs.		Rs.	Rs.	
		23	16,912	1,751	0—1,500
4,63,983	10,580	3,008	75,18,023	1,76,333	1,501—3,000
3,45,836	11,120	1,106	36,18,870	1,15,797	3,001—3,500
11,08,393	41,731	2,570	1,10,84,862	4,41,244	3,501—5,000
15,47,940	85,115	2,468	1,52,50,210	8,44,123	5,001—7,500
16,08,007	1,15,286	1,602	1,39,56,968	10,44,148	7,501—10,000
13,56,432	1,20,287	959	1,09,06,148	9,89,508	10,001—12,500
12,84,561	1,36,631	703	96,37,617	10,58,037	12,501—15,000
19,68,780	2,60,247	862	1,47,83,816	19,36,990	15,001—20,000
14,44,542	2,30,352	578	1,31,11,972	21,15,583	20,001—25,000
12,33,112	2,10,525	404	1,10,12,250	18,83,019	25,001—30,000
18,42,444	3,27,817	458	1,59,65,447	29,69,056	30,001—40,000
18,28,763	3,28,086	251	1,14,22,547	22,73,488	40,001—50,000
17,35,020	3,48,868	170	94,30,002	18,83,718	50,001—60,000
13,01,568	2,75,108	117	75,03,651	15,00,106	60,001—70,000
14,74,433	3,02,978	96	72,29,204	14,66,271	70,001—80,000

## INCOME

## No. 131.—Classification of the Income-tax Demand for the year ended

West

Grade of total Income.	INDIVI					
	SALARIES.			Number of assesses.	SALARIES AND	
	Number of assesses.	Total income assessed.	Income-Tax including tax deducted at source.		SALARIES.	
					Total income assessed.	Income-Tax including tax deducted at source.
		Rs.	Rs.		Rs.	Rs.
80,001—90,000 . . . . .	2	1,75,999	17,496	25	11,28,278	2,10,625
90,001—1,00,000 . . . . .	2	1,93,800	41,858	19	11,45,187	2,77,126
1,00,001—1,50,000 . . . . .	—	—	—	66	44,14,609	9,84,487
1,50,001—2,00,000 . . . . .	—	—	—	15	13,44,494	2,48,402
2,00,001 and over . . . . .	—	—	—	38	34,72,083	6,98,440
1948-49 . . . . .	48,015	25,08,58,073	1,96,78,123	5,788	5,47,74,418	84,37,561
1947-48 } 15-8-47 to 31-3-48.	19,465	9,94,62,023	51,93,313	2,477	2,09,87,123	28,74,717
1946-47 } 1-4-47 to 14-8-47 (a).	736	62,21,990	5,43,397	1,139	1,00,72,183	10,86,468
1946-47	20,229	11,81,73,168	65,91,576	6,025	5,03,58,467	48,71,674
Total } 1945-46	16,885	10,40,42,255	65,57,654	7,308	7,10,53,009	69,54,642
1944-45	17,887	10,18,83,909	62,88,861	8,127	7,15,15,185	67,56,925
1943-44	18,281	10,55,33,475	58,72,686	8,586	7,78,07,426	72,92,749
1942-43	18,629	12,84,71,138	94,39,366	—	—	—
1942-41	22,266	14,43,46,367	1,00,17,762	—	—	—

(a) Figures represent pre-partitioned province of Bengal.



**TAX.**

the 31st March 1949 according to the grade of total income and class of assesseees—contd.  
Bengal—contd.

OTHER SOURCES.		ALL OTHER SOURCES.			Grade of total Income.
Total income assessed.	Income Tax including tax deducted at source.	Number of assesseees.	Total income assessed.	Income Tax including tax deducted at source.	
Rs. 9,89,516	Rs. 2,12,781	64	Rs. 54,24,571	Rs. 11,22,215	80,001—90,000
6,67,748	1,55,520	59	55,71,323	11,77,793	90,001—1,00,000
32,97,301	6,69,147	159	1,93,69,382	39,18,202	1,00,001—1,50,000
12,47,076	2,49,682	67	1,17,72,418	24,50,240	1,50,001—2,00,000
1,61,76,374	36,47,871	122	5,41,59,087	1,12,01,361	2,00,001 and over
4,29,22,729	77,39,732	15,846	25,87,45,370	4,05,68,983	1948-49
2,52,12,334	44,86,246	8,390	14,40,31,470	2,53,28,912	15-8-47 to 31-3-48. } 1947-48
49,32,263	6,35,867	4,672	5,14,41,891	64,94,007	1-4-47 to 14-8-47. (a) } 1946-47
2,80,47,490	36,48,992	19,328	21,10,81,350	2,40,06,128	1945-46
2,99,85,897	33,40,868	17,535	21,45,91,525	2,16,05,363	1944-45
3,07,77,186	34,84,292	18,079	19,63,06,574	1,89,43,514	(a) } 1943-44
2,45,74,847	25,55,513	16,896	16,93,02,533	1,60,09,590	1942-43
—	—	23,514	12,54,60,609	1,15,21,670	1941-42
—	—	28,427	12,51,97,421	1,07,67,327	Total.

(a) Figures represent pre-partitioned province of Bengal.

## INCOME

## No. 131.—Classification of Income-Tax Demand for the year ended

West

Grade of total Income.	HINDU UNDIVIDED FAMILIES.			UNREGISTERED FIRMS AND OTHER ASSOCIATIONS OF PERSONS.		
	ALL SOURCES			ALL SOURCES.		
	Number of assesses.	Total income assessed.	Income-Tax including tax deducted at source.	Number of assesses.	Total income assessed.	Income-Tax including tax deducted at source.
	Rs.	Rs.		Rs.	Rs.	
0—1,500 . . . . .	—	—	—	1	150	23
1,501—3,000 . . . . .	456	11,24,688	25,524	251	6,19,182	15,173
3,001—3,500 . . . . .	166	5,29,463	18,137	78	2,51,938	7,948
3,501—5,000 . . . . .	387	16,15,631	62,154	227	9,60,453	40,108
5,001—7,500 . . . . .	397	24,62,168	1,37,958	199	12,12,986	68,246
7,501—10,000 . . . . .	264	22,66,356	1,64,374	123	10,69,315	75,134
10,001—12,500 . . . . .	169	18,94,136	1,69,065	69	7,01,398	56,772
12,501—15,000 . . . . .	125	17,12,193	1,83,137	48	6,57,976	67,346
15,001—20,000 . . . . .	163	28,46,462	3,76,774	47	8,09,939	1,06,032
20,001—25,000 . . . . .	104	23,43,714	3,79,954	49	10,88,867	1,91,068
25,001—30,000 . . . . .	90	24,52,983	4,26,748	31	8,36,938	1,34,060
30,001—40,000 . . . . .	89	30,69,467	5,72,347	35	13,91,498	2,86,958
40,001—50,000 . . . . .	63	27,56,317	4,82,863	24	10,80,590	1,98,563
50,001—60,000 . . . . .	35	19,13,368	3,86,443	14	7,91,713	1,34,910
60,001—70,000 . . . . .	34	22,00,889	3,88,213	19	12,47,307	2,35,198
70,001—80,000 . . . . .	17	13,01,526	2,01,454	7	5,35,600	85,904

**TAX**

the 31st March 1949 according to the grade of total income and class of assesseees—*contd.*

*Bengal.*—*contd.*

COMPANIES AND OTHER CONCERNS ASSESSABLE AT COMPANY RATE.			TOTAL.			Grade of total Income.
ALL SOURCES.						
Number of assesseees.	Total income assessed.	Income Tax including tax deducted at source.	Number of assesseees.	Total income assessed.	Income Tax including tax deducted at source.	
	Rs.	Rs.		Rs.	Rs.	
302	1,97,437	49,399	343	2,28,299	51,421	0—1,500
134	3,29,918	87,394	22,751	5,71,50,914	16,39,343	1,501—3,000
37	1,21,126	30,570	11,362	3,69,75,800	12,50,538	3,001—3,500
128	6,05,022	1,54,436	11,287	4,85,96,410	21,28,195	3,501—5,000
180	11,29,404	2,93,611	9,142	5,87,52,262	37,15,437	5,001—7,500
146	14,40,263	3,84,599	5,887	5,14,03,369	40,05,182	7,501—10,000
136	15,22,815	3,99,427	3,700	4,14,51,832	41,64,503	10,001—12,500
82	11,25,724	2,76,086	2,615	3,61,73,758	44,46,483	12,501—15,000
127	22,86,338	5,37,588	2,473	4,30,60,489	64,57,601	15,001—20,000
89	22,17,408	5,66,396	1,681	3,85,46,403	66,84,384	20,001—25,000
81	22,95,785	5,47,113	902	2,45,52,650	43,50,403	25,001—30,000
128	44,29,931	11,58,695	1,013	3,52,64,936	69,84,345	30,001—40,000
108	48,71,941	13,83,995	591	2,66,59,767	56,60,233	40,001—50,000
71	38,84,008	11,11,314	379	2,08,49,176	45,09,821	50,001—60,000
72	46,92,744	13,61,801	291	1,87,97,090	41,54,592	60,001—70,000
51	38,58,789	11,44,342	225	1,70,29,154	38,03,942	70,001—80,000

## No. 131.—Classification of the Income-tax Demand for the year ended

West

Grade of total Income.	HINDU UNDIVIDED FAMILIES.			UNREGISTERED FIRMS AND OTHER ASSOCIATIONS OF PERSONS.		
	ALL SOURCES			ALL SOURCES.		
	Number of assesses.	Total income assessed.	Income-Tax including tax deducted at source.	Number of assesses.	Total income assessed.	Income-Tax including tax deducted at source.
	Rs.	Rs.		Rs.	Rs.	
80,001—90,000 . . . . .	12	10,10,242	1,77,551	7	6,60,526	93,489
90,001—1,00,000 . . . . .	10	9,16,822	2,46,196	4	3,76,311	79,168
1,00,001—1,50,000 . . . . .	30	36,59,537	6,56,579	4	5,15,801	1,15,764
1,50,001—2,00,000 . . . . .	9	15,50,298	2,57,093	9	15,44,373	3,53,821
2,00,001 and over . . . . .	27	1,30,10,542	19,32,215	20	1,06,92,656	22,59,146
1948-49 . . . . .	2,645	4,96,46,802	72,44,779	1,256	2,69,91,517	46,04,831
1947-48 { 15-8-47 to 31-3-48	1,209	3,11,73,999	45,34,519	619	1,17,18,083	19,75,924
	1-4-47 to 14-8-47 (a)	727	87,93,076	11,24,478	314	31,58,846
1946-47		3,691	4,26,32,210	46,47,963	1,942	2,27,76,858
TOTAL { 1945-46	3,667	3,98,38,380	36,26,383	1,897	2,29,97,357	17,95,799
1944-45	4,736	4,68,20,027	40,65,672	2,136	2,20,37,178	20,70,118
1943-44	4,749	3,95,90,604	30,52,732	2,080	1,82,67,204	15,97,761
1942-43	3,782	2,81,21,987	21,62,498	1,666	1,13,94,081	8,72,325
1941-42	4,896	3,10,28,127	22,54,215	2,346	1,88,83,504	18,95,592

(a) Figures represent pre-partitioned province of Bengal.

**TAX.**

the 31st March 1949 according to the grade of total income and class of assesseees—*contd.*

*Bengal.—concl'd.*

COMPANIES AND OTHER CONCERNS ASSESSABLE AT COMPANY RATE.			TOTAL.			Grade of total Income.
ALL SOURCES.						
Number of assesseees.	Total income assessed.	Income-Tax including tax deducted at source.	Number of assesseees.	Total income assessed.	Income-Tax including tax deducted at source.	
	Rs.	Rs.		Rs.	Rs.	
56	47,88,447	13,43,657	166	1,41,23,579	31,77,814	80,001—90,000
42	39,86,105	11,80,290	136	1,28,57,386	31,57,941	90,001—1,00,000
146	1,82,67,997	52,90,770	405	4,95,24,627	1,16,34,949	1,00,001—1,50,000
70	1,19,73,176	35,32,037	170	2,94,32,735	71,91,365	1,50,001—2,00,000
423	61,20,62,165	17,12,07,711	630	70,85,72,907	19,11,46,744	2,00,001 and over
2,599	68,60,66,633	19,20,41,221	76,149	1,37,00,03,542	28,03,15,230	1948-49
1,470	52,85,12,868	15,91,25,772	33,629	86,10,97,900	20,35,19,403	15-8-47 to 31-3-48 1-4-47 to 14-8-47 (a) } 1947-48
582	8,70,43,115	2,15 20 328	8,170	17,17,63,173	3,17,37,350	
2,302	60,74,91,021	15,74,82,249	53,517	1,08,05,60,564	20,35,24,305	1946-47
2,270	66,33,45,841	10,26,22,428	49,562	1,14,58,54,264	14,65,03,137	1945-46 } Total.
2,717	66,33,25,604	10,41,02,568	53,682	1,13,26,65,663	14,57,11,950	1944-45
2,375	52,28,89,862	8,15,12,046	52,967	95,79,66,021	11,78,93,077	(a) 1932-44
2,169	42,03,88,518	6,57,06,805	49,760	71,38,36,333	8,97,02,664	1942-43
2,064	26,85,88,220	4,17,22,895	59,999	58,80,43,639	6,66,57,791	1941-42

(a) Figures represent pre-partitioned province of Bengal.

## INCOME

## No. 131.—Classification of the Income-tax Demand for the year ended

United

Grade of total Income	INDIVI					
	SALARIES.			SALARIES AND		
	Number of assesses.	Total income assessed.	Income-tax including tax deducted at source.	Number of assesses.	SALARIES.	
					Total income assessed.	Income-tax including tax deducted at source.
	Rs.	Rs.		Rs.	Rs.	
0—1,500 . . . . .	630	4,72,470	13,575	—	—	—
1,501—3,000 . . . . .	4,369	1 09,81 375	1,39,278	988	20,01,703	47,350
3,001—3,500 . . . . .	1,777	55,75,455	1,36,663	507	13,15,602	42,221
3,501—5,000 . . . . .	3,281	1,34,83,215	3,99,961	1,053	34,02,725	1,30,243
5,001—7,500 . . . . .	2,584	1,59,44,388	7,13,250	915	41,68,371	2,29,919
7,501—10,000 . . . . .	1,807	1,56,09,525	8,65,376	552	34,67,712	2,47,360
10,001—12,500 . . . . .	1,235	1,35,49,427	8,49,493	308	24,70,875	2,13,545
12,501—15,000 . . . . .	670	92,88,929	7,10,949	196	18,35,169	1,90,889
15,001—20,000 . . . . .	641	1,06,73,235	10,12,311	206	23,14,444	2,80,720
20,001—25,000 . . . . .	258	56,94,745	6,57,108	88	11,74,563	1,85,326
25,001—30,000 . . . . .	112	29,81,565	3,82,955	76	14,79,386	2,30,886
30,001—40,000 . . . . .	43	14,05,370	2,37,033	77	19,01,161	3,57,394
40,001—50,000 . . . . .	23	10,08,048	1,94,223	46	12,41,450	2,19,886
50,001—60,000 . . . . .	2	1,10,330	28,169	15	3,13,270	69,049
60,001—70,000 . . . . .	—	—	—	8	2,10,574	45,306
70,001—80,000 . . . . .	—	—	—	5	1,27,294	25,395

**TAX.**  
 the 31st March 1949 according to the grade of total income and class of assessee—*contd.*  
*Provinces.*

OTHER SOURCES.		ALL OTHER SOURCES.			Grade of total income.
Total income assessed.	Income-tax including tax deducted at source.	Number of assessee.	Total income assessed.	Income-tax including tax deducted at source.	
Rs.	Rs.		Rs.	Rs.	
—	—	23	13,350	3,111	0—1,500
4,87,240	8,895	3,357	83,93,913	2,07,555	1,501—3,000
3,35,657	10,771	1,310	42,58,192	1,38,031	3,001—3,500
9,99,782	38,829	2,572	1,08,82,447	4,30,749	3,501—5,000
14,46,783	80,305	2,164	1,32,91,324	7,62,734	5,001—7,500
13,12,986	94,007	1,102	94,90,738	7,02,688	7,501—10,000
9,66,718	85,068	663	74,92,699	6,88,954	10,001—12,500
8,80,004	91,526	387	52,73,097	5,85,528	10,501—15,000
12,37,189	1,56,921	431	73,67,255	9,87,222	15,001—20,000
7,98,321	1,25,736	227	50,97,218	8,32,915	20,001—25,000
6,14,937	1,00,258	141	38,35,128	6,77,624	25,001—30,000
9,14,720	1,67,531	161	49,61,077	10,19,295	30,001—40,000
8,11,581	1,61,629	67	30,16,280	5,82,387	40,001—50,000
4,97,999	93,998	52	28,52,629	5,63,322	50,001—60,000
2,95,484	58,366	45	29,05,629	5,46,095	60,001—70,000
2,52,715	59,263	20	14,98,228	3,03,006	70,001—80,000

## INCOME

No. 181.—Classification of the Income-tax Demand for the year ended  
United

Grade of total Income.	INDIVI					
	SALARIES.			Number of assesses.	SALARIES AND	
	Number of assesses.	Total income assessed.	Income-tax including tax deducted at source.		SALARIES.	
					Total income assessed.	Income-tax including tax deducted at source.
		Rs.	Rs.		Rs.	Rs.
80,001— 90,000 . . . . .	—	—	—	10	2,88,502	60,101
90,001—1,00,000 . . . . .	—	—	—	3	1,31,262	37,068
1,00,001—1,50,000 . . . . .	1	1,06,773	15,518	19	8,45,831	1,74,949
1,50,001—2,00,000 . . . . .	—	—	—	6	3,91,537	65,730
2,00,001 and over . . . . .	—	—	—	17	30,59,881	5,92,381
1948-49 . . . . .	17,433	10,68,84,850	63,55,862	5,095	3,21,41,312	34,45,718
1947-48 { 158-47 to } { 31-3-48 }	42,340	16,91,31,483	73,24,239	3,101	1,81,87,315	17,34,833
{ 1-4-47 to } { 14-8-47 }	6,049	4,71,53,884	28,27,912	1,007	49,68,764	3,97,574
1946-47 . . . . .	35,359	14,48,96,489	57,13,501	4,430	2,23,93,713	14,67,358
TOTAL { 1945-46 . . . . .	51,650	22,50,05,042	92,02,480	4,220	2,77,51,768	22,49,371
1944-45 . . . . .	60,480	21,84,79,595	99,11,428	5,028	2,67,87,904	17,79,885
1943-44 . . . . .	16,083	8,70,21,528	44,71,795	4,430	2,40,74,860	16,27,953
1942-43 } (a) . . . . .	8,958	4,74,52,654	27,98,824	—	—	—
1941-42 }	10,274	5,45,41,328	32,11,213	—	—	—



**TAX.**

the 31st March 1949 according to the grade of total income and class of assessee—contd.

Provinces—contd.

DUALS.					Grade of total Income.
OTHER SOURCES.		ALL OTHER SOURCES.			
Total income assessed.	Income-tax including tax deducted at source.	Number of assessee.	Total income assessed.	Income-tax including tax deducted at source.	
Rs.	Rs.		Rs.	Rs.	
5,72,150	1,05,525	25	21,67,700	4,28,295	80,001—90,000
1,53,423	41,801	20	19,23,400	3,97,623	90,001—1,00,000
15,43,872	2,64,718	47	56,79,129	10,13,706	1,00,001—1,50,000
8,07,955	1,41,469	14	24,69,552	5,50,644	1,50,001—2,00,000
22,50,252	4,90,230	24	94,01,764	21,45,489	2,00,001 and over
<b>1,71,79,768</b>	<b>23,76,846</b>	<b>12,352</b>	<b>11,23,70,757</b>	<b>1,35,67,053</b>	1948-49
82,93,127	10,69,782	7,473	6,09,36,357	72,71,839	{ 15-8-47 to 31-3-48 } 1947-48
26,02,220	2,86,328	2,513	1,70,47,547	16,00,259	
97,49,679	10,43,513	10,836	7,64,54,835	72,19,049	1946-47
1,02,21,157	9,14,656	10,010	8,04,18,898	62,81,691	1945-46
1,17,62,619	11,25,077	9,106	7,49,04,915	60,02,399	1944-45
83,95,112	6,97,426	10,113	6,30,74,354	45,21,117	1943-44
—	—	12,800	5,44,71,612	40,77,365	1942-43
—	—	10,846	4,07,90,676	30,64,860	1941-42
					TOTAL.

(c) Figures include Ajmer-Merwara.

## INCOME

No. 131.—Classification of the Income-tax Demand for the year ended  
United

Grade of total Income.	HINDU UNDIVIDED FAMILIES.			UNREGISTERED FIRMS AND OTHER ASSOCIATIONS OF PERSONS.		
	ALL					
	Number of assesses.	Total income assessed.	Income-tax including tax deducted at source.	Number of assesses.	Total income assessed.	Income-tax including tax deducted at source.
	Rs.	Rs.		Rs.	Rs.	
0—1,500 . . . . .	4	5,993	310	3	952	284
1,501—3,000 . . . . .	2,938	74,95,755	1,94,204	453	11,39,958	27,851
3,001—3,500 . . . . .	1,208	39,56,412	1,36,100	175	5,68,125	18,247
3,501—5,000 . . . . .	2,483	1,04,68,849	4,24,084	396	16,65,010	65,442
5,001—7,500 . . . . .	2,046	1,24,72,471	7,05,533	299	18,45,917	1,10,704
7,501—10,000 . . . . .	1,158	99,04,520	7,36,561	183	15,67,906	1,14,482
10,001—12,500 . . . . .	723	81,21,712	7,55,869	76	8,51,063	79,185
12,501—15,000 . . . . .	453	62,11,324	6,95,022	65	8,94,709	97,239
15,001—20,000 . . . . .	542	92,56,216	12,25,425	75	12,76,321	1,66,174
20,001—25,000 . . . . .	276	61,63,506	10,02,946	47	10,56,704	1,71,594
25,001—30,000 . . . . .	204	55,62,482	9,58,771	24	6,57,369	1,01,534
30,001—40,000 . . . . .	205	70,57,127	12,51,971	31	10,69,908	1,80,638
40,001—50,000 . . . . .	86	38,40,250	6,90,614	24	10,82,617	2,28,399
50,001—60,000 . . . . .	71	38,16,205	6,91,622	14	7,76,826	1,68,241
60,001—70,000 . . . . .	39	25,38,925	4,72,881	9	5,70,236	1,22,609
70,001—80,000 . . . . .	28	20,82,352	3,70,415	7	5,28,427	1,26,110
80,001—90,000 . . . . .	12	10,22,132	1,91,720	2	1,66,084	35,115

**TAX.**  
 the 31st March 1949 according to the grade of total income and class of assesseees—*contd.*  
*Provinces—contd.*

COMPANIES AND OTHER CONCERNS ASSESSABLE AT COMPANY RATE.			TOTAL.			Grade of total Income.
SOURCES.						
Number of assesseees.	Total income assessed.	Income-tax including tax deducted at source.	Number of assesseees.	Total income assessed.	Income-tax including tax deducted at source.	
	Rs.	Rs.		Rs.	Rs.	
70	51,358	7,972	730	5,44,123	25,252	0—1,500
25	56,225	9,217	12,130	3,05,56,196	6,34,350	1,501—3,000
11	36,501	7,547	4,988	1,60,45,944	4,89,580	3,001—3,500
14	50,302	8,649	9,799	4,09,80,330	14,97,957	3,501—5,000
18	1,00,998	18,330	8,026	4,92,70,162	26,20,775	5,001—7,500
14	1,16,409	22,614	4,816	1,14,69,796	27,83,088	7,501—10,000
15	1,72,339	32,943	3,019	3,36,24,833	27,05,057	10,001—12,500
9	1,26,553	27,816	1,780	2,45,15,785	23,98,969	12,501—15,000
12	2,12,855	42,456	1,907	3,23,47,515	38,71,229	15,001—20,000
4	91,953	21,551	900	2,00,77,010	29,97,176	20,001—25,000
10	29,186	83,487	567	1,54,22,763	25,35,515	25,001—30,000
12	4,10,522	1,21,210	529	1,77,19,885	33,35,072	30,001—40,000
9	4,220	1,20,890	255	1,14,22,227	21,98,028	40,001—50,000
7	3,87,664	1,07,923	161	87,54,923	17,22,324	50,001—60,000
6	3,87,694	1,20,087	107	69,08,550	13,65,344	60,001—70,000
6	4,60,275	1,31,703	66	49,49,291	10,15,892	70,001—80,000
4	3,45,950	77,706	53	45,62,518	8,98,462	80,001—90,000

No. 131.—Classification of the Income-tax Demand for the year ended  
United

Grade of total Income.	HINDU UNDIVIDED FAMILIES.			UNREGISTERED FIRMS AND OTHER ASSOCIATIONS OF PERSONS.		
	ALL SOURCES.					
	Number of assesses.	Total income assessed.	Income-tax including tax deducted at source.	Number of assesses.	Total income assessed.	Income-tax including tax deducted at source.
		Rs.	Rs.		Rs.	Rs.
90,001—1,00,000 . . . . .	8	7,32,083	1,40,566	6	5,76,683	83,123
1,00,001—1,50,000 . . . . .	21	26,01,076	4,71,321	1	1,18,202	17,305
1,50,001—2,00,000 . . . . .	11	18,76,057	2,68,642	2	3,50,076	76,505
2,00,001 and over . . . . .	22	1,38,65,231	24,95,672	3	8,37,143	2,23,021
1948-49 . . . . .	12,538	11,90,76,678	1,38,80,249	1,894	1,76,00,263	22,13,802
1947-48 { 15-8-47 to 31-3-48	6,848	5,97,79,335	70,35,111	1,140	1,25,40,704	19,28,062
	2,535	1,95,50,870	19,40,185	370	30,15,354	3,29,914
1946-47 . . . . .	11,586	8,64,29,802	79,89,458	1,625	1,14,68,141	10,49,868
TOTAL 1945-46 . . . . .	11,674	9,95,35,854	75,05,032	1,654	2,06,09,879	21,30,997
1944-45 . . . . .	12,593	11,53,80,548	94,72,123	1,728	1,49,89,640	12,61,366
1943-44 . . . . .	14,743	10,00,46,532	76,36,406	2,180	2,88,20,863	33,31,201
1942-43 } (a)	11,094	7,18,29,656	50,23,463	1,738	1,14,24,764	8,65,840
1941-42 } . . . . .	8,321	4,87,26,546	31,04,560	1,409	72,32,502	4,61,301

(a) Includes figures for Ajmer-Merwara.

**TAX.**

the 31st March 1949 according to the grade of total income and class of assessees—*contd.*

*Provinces—concl'd.*

COMPANIES AND OTHER CONCERNS ASSESSABLE AT COMPANY RATE.			TOTAL.			Grade of total Income.
Number of assessecs.	Total income assessed.	Income-tax including tax deducted at source.	Number of assessecs.	Total income assessed.	Income-tax including tax deducted at source.	
3	Rs. 2,85,799	Rs. 58,572	40	Rs. 38,62,650	Rs. 7,58,753	90,001—1,00,000
5	6,81,102	1,96,773	94	1,15,75,985	21,54,370	1,00,001—1,50,000
7	11,12,974	2,89,006	40	70,08,151	13,91,996	1,50,001—2,00,000
56	5,23,18,135	1,43,50,820	122	8,18,22,406	2,02,97,613	2,00,001 and over
317	5,81,27,415	1,58,57,272	50,129	46,33,81,043	5,76,96,802	1948-49
270	4,95,62,044	1,45,44,666	61,172	37,84,30,365	4,09,08,532	15-8 47 to 31-3-48
72	14,67,552	3,99,976	12,546	9,58,06,141	77,82,148	1-4-47 to 14-8-47
299	4,90,94,472	1,38,12,597	64,135	40,10,96,931	2,82,95,344	1946-47
351	5,96,03,008	92,62,619	79,559	52,31,45,606	3,80,26,846	1945-46
399	7,08,60,124	1,10,74,387	89,274	53,31,65,345	4,06,26,665	1944-45
299	5,05,96,259	79,00,639	47,848	36,29,29,518	3,01,86,537	1943-44
301	5,05,05,518	78,80,403	34,891	23,56,84,204	2,06,45,895	1942-43
268	3,14,09,162	49,03,472	131,118	18,27,00,214	1,47,45,406	1941-42
						TOTAL

1947-48

(a)

## INCOME

No. 131.—Classification of the Income-tax Demand for the year ended  
*East*

Grade of total Income.	INDIVI					
	SALARIES.			Number of assesses.	SALARIES AND	
	Number of assesses.	Total income assessed.	Income-tax including tax deducted at source.		SALARIES.	
					Total income assessed.	Income-tax including tax deducted at source.
		Rs.	Rs.		Rs.	Rs.
0—1,500 . . . . .	15	15,428	163	—	—	—
1,501—3,000 . . . . .	649	15,44,685	27,186	483	9,03,744	19,207
3,001—3,500 . . . . .	375	12,21,960	27,593	148	3,56,653	11,001
3,501—5,000 . . . . .	255	10,84,807	31,520	266	7,64,980	29,143
5,001—7,500 . . . . .	127	7,44,718	33,668	213	9,03,848	47,715
7,501—10,000 . . . . .	201	16,37,091	95,788	98	5,18,614	36,986
10,001—12,500 . . . . .	31	3,32,240	22,860	49	3,85,370	33,226
12,501—15,000 . . . . .	19	2,55,576	25,777	38	2,74,520	27,565
15,001—20,000 . . . . .	7	1,09,218	11,095	49	4,42,710	57,742
20,001—25,000 . . . . .	8	1,81,360	24,195	28	3,63,050	55,502
25,001—30,000 . . . . .	3	81,319	15,891	23	3,45,353	61,182
30,001—40,000 . . . . .	—	—	—	19	2,57,036	50,719
40,001—50,000 . . . . .	—	—	—	17	3,08,575	70,174
50,001—60,000 . . . . .	—	—	—	3	38,186	5,894
60,001—70,000 . . . . .	—	—	—	—	—	—
70,001—80,000 . . . . .	—	—	—	1	22,000	6,123

**TAX.**

the 31st March 1949 according to the grade of total income and class of assesseees—*contd.*  
Punjab.

OTHER SOURCES.		ALL OTHER SOURCES.			Grade of total Income.
Total income assessed.	Income Tax including tax deducted at source.	Number of assesseees.	Total income assessed.	Income Tax including tax deducted at source.	
Rs.	Rs.		Rs.	Rs.	
—	—	10	8,004	741	0—1,500
2,69,712	5,952	1,365	34,38,364	81,164	1,501—3,000
1,22,675	3,964	519	16,89,495	54,546	3,001—3,500
3,42,802	13,245	1,128	47,60,869	1,90,178	3,501—5,000
3,92,958	20,804	996	60,95,862	3,44,602	5,001—7,500
3,51,146	26,437	488	42,38,792	3,11,118	7,501—10,000
1,65,289	15,381	358	39,74,137	3,65,228	10,001—12,500
2,48,427	26,154	182	24,96,100	2,76,071	12,501—15,000
4,01,077	53,180	230	39,54,393	5,75,065	15,001—20,000
2,66,814	42,523	117	26,20,178	4,58,368	20,001—25,000
2,87,079	55,621	62	16,99,291	3,26,934	25,001—30,000
3,95,244	78,239	95	32,95,086	6,79,343	30,001—40,000
4,65,269	93,233	39	17,55,667	3,78,629	40,001—50,000
1,18,176	28,406	21	11,34,581	2,46,394	50,001—60,000
—	—	16	10,35,031	2,09,382	60,001—70,000
57,901	16,096	4	2,90,722	69,501	70,001—80,000

## INCOME

## No. 310.—Classification of the Income-tax Demand for the year ended

East

Grade of total Income.	SALARIES.			Number of assesses.	INDIVI	
	Number of assesses.	Total income assessed.	Income tax including tax deducted at source.		SALARIES AND	
					SALARIES.	
					Total income assessed.	Income tax including tax deducted at source.
	Rs	Rs		Rs	Rs	
80,001—90,000 . . . . .	—	—	—	3	54,570	8,434
90,001—1,00,000 . . . . .	—	—	—	—	—	—
1,00,001—1,50,000 . . . . .	—	—	—	4	87,402	20,502
1,50,001—2,00,000 . . . . .	—	—	—	—	—	—
2,00,001 and over . . . . .	—	—	—	—	—	—
1948-49 . . . . .	1,690	72,08,402	3,15,736	1,441	60,26,611	5,40,987
1947-48 { 15-8-47 to 31-3-48	532	20,19,090	1,77,508	530	20,86,193	1,70,654
{ 1-4-47 to 14-8-47(a)	309	24,51,659	1,86,459	283	10,30,383	77,692
1946-47 . . . . .	4,314	2,05,95,997	10,53,721	6,191	2,92,50,084	19,38,850
TOTALS 1945-46 . . . . .	5,237	2,46,02,724	12,93,119	6,181	3,16,81,923	20,24,983
1944-45 . . . . .	5,886	2,45,57,161	11,49,788	5,590	2,84,30,378	17,24,341
1943-44 . . . . .	7,844	4,08,64,876	22,50,638	6,418	3,07,09,557	19,37,342
1942-43 . . . . .	14,569	7,64,62,791	44,06,315	—	—	—
1941-42 . . . . .	14,517	7,47,40,558	42,66,430	—	—	—

(a) Figures represent pre-



**TAX.**

the 31st March 1949 according to the grade of total income and class of assesseees—*contd.*  
*Punjab—contd.*

OTHER SOURCES.		ALL OTHER SOURCES.			Grade of total Income.
Total income assessed.	Income-tax including tax deducted at source.	Number of assesseees.	Total income assessed.	Income-tax including tax deducted at source.	
Rs.	Rs.		Rs.	Rs.	
1,99,131	33,526	2	1,63,697	34,630	80,001—90,000
..	..	2	1,90,992	40,658	90,001—1,00,000
3,92,651	98,634	8	8,67,651	2,21,355	1,00,001—1,50,000
..	..	3	5,43,100	80,835	1,50,001—2,00,000
..	..	6	19,37,896	4,59,287	2,00,001 and over
44,76,351	6,10,795	5,651	4,61,89,918	54,04,083	1948-49
13,55,427	1,52,867	2,344	1,67,42,342	17,38,323	15-8-47 to 31-3-48
6,26,790	63,564	1,310	87,84,090	8,40,050	1-4-47 to 14-8-47(a)
1,21,47,756	12,03,691	12,318	8,03,42,748	74,45,616	1946-47
1,24,85,788	11,05,004	10,535	8,08,58,006	56,75,700	1945-46
1,16,82,692	10,36,681	10,626	8,25,55,668	62,70,828	1944-45
1,08,96,205	9,34,830	9,386	7,00,95,923	54,51,919	1943-44
..	..	14,493	5,16,28,610	35,29,256	1942-43
..	..	13,321	3,79,63,934	23,36,124	1941-42
					TOTALS

partitioned province of the Punjab.

**INCOME**

**No. 133—Classification of the Income-tax Demand for the year ended the**  
*East*

Grade of total Income.	HINDU UNDIVIDED FAMILIES.			UNREGISTERED FIRMS AND OTHER ASSOCIATIONS OF PERSONS.		
	ALL SOURCES.			ALL SOURCES.		
	Number of assesses.	Total income assessed.	Income-tax including tax deducted at source.	Number of assesses.	Total income assessed.	Income-tax including tax deducted at source.
	Rs.	Rs.		Rs.	Rs.	
0—1,500 . . . . .	28	15,184	2,997	9	5,264	1,482
1,501—3,000 . . . . .	1,465	37,18,274	94,248	151	3,79,635	9,251
3,001—3,500 . . . . .	593	19,59,177	72,679	44	1,43,596	4,690
3,501—5,000 . . . . .	1,111	46,91,316	1,89,939	105	4,45,265	19,701
5,001—7,500 . . . . .	990	60,86,155	3,43,690	92	5,61,944	30,310
7,501—10,000 . . . . .	520	45,22,988	3,36,889	66	5,67,533	41,655
10,001—12,500 . . . . .	325	36,28,666	3,36,166	50	5,85,557	55,999
12,501—15,000 . . . . .	231	31,75,259	3,61,202	23	3,15,314	34,328
15,001—20,000 . . . . .	283	48,79,513	6,84,364	24	4,40,540	56,844
20,001—25,000 . . . . .	130	29,51,321	4,86,706	16	3,76,034	59,889
25,001—30,000 . . . . .	101	27,46,878	5,15,623	8	2,16,795	34,982
30,001—40,000 . . . . .	97	33,45,927	6,59,966	13	4,44,474	81,112
40,001—50,000 . . . . .	44	19,29,561	3,96,353	7	3,26,364	82,611
50,001—60,000 . . . . .	29	15,91,704	3,40,106	13	2,39,657	1,57,400
60,001—70,000 . . . . .	19	12,12,977	2,78,069	6	3,92,249	78,034
70,001—80,000 . . . . .	11	8,26,063	1,66,582	3	2,32,696	48,664

**TAX.**

**31st March 1949 according to the grade of total income and class of assessees.—contd.**

*Punjab—contd.*

COMPANIES AND OTHER CONCERNS, ASSESSABLE AT COMPANY RATE.			TOTAL.			Grade of total Income.
ALL SOURCES.						
Number of assessees.	Total income assessed.	Income-tax including tax deducted at source.	Number of assessees.	Total income assessed.	Income-tax including tax deducted at source.	
	Rs.	Rs.		Rs.	Rs.	
35	14,714	3,287	97	58,594	8,670	0—1,500
20	43,280	10,478	4,132	1,02,97,694	2,47,486	1,501—3,000
1	3,255	1,017	1,630	54,96,811	1,75,390	3,001—3,500
9	37,485	8,110	2,874	1,21,27,524	4,81,836	3,501—6,000
14	83,935	18,418	2,432	1,48,69,420	8,39,207	5,001—7,500
7	68,292	20,220	1,380	1,19,04,456	8,69,093	7,501—10,000
9	1,01,974	25,769	820	91,73,233	8,54,683	10,001—12,500
16	2,14,345	44,284	508	69,79,541	7,95,381	12,501—15,000
18	3,14,248	81,885	611	1,05,41,699	15,20,175	15,001—20,000
12	2,75,979	59,440	311	70,34,736	11,86,623	20,001—25,000
13	3,69,432	89,229	210	57,46,147	10,99,462	25,001—30,000
14	4,79,675	1,29,339	238	82,17,442	16,78,790	30,001—40,000
9	4,01,242	1,08,212	116	51,86,678	11,29,212	40,001—50,000
6	3,17,493	96,764	72	39,38,797	8,74,764	50,001—60,000
1	69,258	21,643	42	27,09,515	5,87,128	60,001—70,000
2	1,46,530	32,190	21	15,75,912	3,39,156	70,001—80,000

## No. 131—Classification of the Income-tax Demand for the year ended the

East

Grade of total Income.	HINDU UNDIVIDED FAMILIES.			UNREGISTERED FIRMS AND OTHER ASSOCIATIONS OF PERSONS.		
	ALL SOURCES.			ALL SOURCES.		
	Number of assesses.	Total income assessed.	Income-tax including tax deducted at source.	Number of assesses.	Total income assessed.	Income-tax including tax deducted at source.
		Rs.	Rs.		Rs.	Rs.
80,001—90,000 . . . .	4	3,32,951	58,728	—	—	—
90,001—1,00,000 . . . .	9	8,39,687	1,93,353	1	91,000	25,687
1,00,001—1,50,000 . . . .	17	21,76,790	4,83,690	3	3,43,058	82,573
1,50,001—2,00,000 . . . .	7	12,38,511	2,86,260	1	1,55,399	23,117
2,00,001 and over . . . .	2	10,50,909	1,58,381	5	13,05,473	1,97,846
1948-49 . . . .	6,016	5,20,18,811	64,45,991	640	80,87,847	11,26,075
1947-48 { 15-8-47 to 31-3-48	2,529	2,19,20,473	25,89,237	320	39,76,532	5,59,937
{ 1-4-47 to 14-8-47	1,444	1,08,28,567	11,01,854	222	14,78,798	1,44,072
1946-47 . . . .	10,410	7,45,13,985	71,07,470	2,042	1,30,62,949	11,30,020
TOTALS 1945-46 . . . .	11,118	8,91,83,671	67,32,125	2,165	1,44,12,227	10,02,836
1944-45 . . . .	12,833	10,98,44,967	89,19,155	2,715	2,04,43,107	15,62,812
(a) 1943-44 . . . .	12,755	11,41,62,924	97,77,068	2,801	2,06,07,528	10,02,800
1942-43 . . . .	11,047	7,07,49,766	50,37,126	2,466	1,43,82,558	10,24,537
1941-42 . . . .	9,971	5,38,71,393	33,95,839	2,356	1,12,37,823	6,95,121

Figures represent pre-partitioned Province of the Punjab.

**TAX**

**31st March 1949 according to the grade of total income and class of assessees.—*contd***

*Punjab—concl'd.*

COMPANIES AND OTHER CONCERNS ASSESSABLE AT COMPANY RATE.			TOTAL.			Grade of total Income.
ALL SOURCES.						
Number of assessees.	Total income assessed.	Income-tax including tax deducted at source.	Number of assessees.	Total income assessed.	Income-tax including tax deducted at source.	
	Rs	Rs		Rs	Rs	
1	85,422	26,694	10	8,35,771	1,62,012	80,001—90,000
1	98,545	14,616	13	12,15,224	2,74,314	90,001—1,00,000
12	14,77,444	4,38,885	44	53,44,996	13,45,039	1,00,001—1,50,000
2	3,63,267	1,47,391	13	23,00,287	5,38,103	1,50,001—2,00,000
16	71,50,405	[ 20,75,531	29	1,14,44,683	28,91,045	2,00,001 and over
217	1,21,11,220	34,53,902	15,655	13,69,99,160	1,78,97,569	1948-49
104	44,62,894	13,01,922	6,359	5,35,62,951	86,90,448	15-8-47 to 31-3-48
25	12,72,828	3,74,495	3,593	2,64,73,115	27,90,786	1-4-47 to 14-8-47 (a)
404	2,40,97,542	58,84,555	35,679	24,40,11,061	2,57,63,923	1946-47
390	2,12,53,645	31,32,381	35,826	27,34,77,964	2,09,66,148	1945-46
384	2,41,46,434	37,93,292	38,034	29,96,50,407	2,44,56,877	(a) 1944-45
391	2,46,86,221	38,51,528	39,596	31,20,23,234	2,58,06,125	1943-44
373	2,57,23,525	40,04,565	42,948	23,89,45,250	1,80,55,799	1942-43
305	1,61,46,453	24,89,125	40,470	19,89,60,161	1,31,02,639	1941-42
						} 1947-48
						} TOTALS

## INCOME

**No. 131.—Classification of the Income-tax Demand for the year ended**  
C. P. &

Grade of total Income.	INDIVI					
	SALARIES.			Number of assesses.	SALARIES AND	
	Number of assesses.	Total income assessed.	Income Tax including tax deducted at source.		SALARIES.	
					Total income assessed.	Income Tax including tax deducted at source.
		Rs	Rs		Rs	Rs
0—1,500 . . . . .	7	4,699	80	—	—	—
1,501—3,000 . . . . .	1,896	45,43,782	1,00,260	598	12,37,515	28,400
3,001—3,500 . . . . .	443	14,31,058	42,806	199	5,09,638	16,484
3,501—5,000 . . . . .	711	29,61,046	1,08,133	385	11,52,135	44,359
5,001—7,500 . . . . .	223	13,11,399	68,565	275	11,32,641	63,302
7,501—10,000 . . . . .	115	9,85,425	68,704	168	10,06,972	74,997
10,001—12,500 . . . . .	—	5,37,881	48,324	92	7,37,914	68,081
12,501—15,000 . . . . .	48	2,48,746	27,695	49	4,38,467	48,224
15,001—20,000 . . . . .	18	5,97,094	77,955	70	7,00,840	96,885
20,001—25,000 . . . . .	35	4,28,470	67,756	40	4,51,747	71,777
25,001—30,000 . . . . .	19	1,97,646	31,291	10	2,02,558	38,816
30,001—40,000 . . . . .	7	3,02,494	58,119	19	3,19,773	63,115
40,001—50,000 . . . . .	9	45,144	11,358	6	64,421	10,544
50,001—60,000 . . . . .	1	—	—	2	88,706	14,786
60,001—70,000 . . . . .	—	—	—	7	1,08,712	22,782
70,001—80,000 . . . . .	—	—	—	1	64,531	17,641

**TAX.**

the 31st March 1949 according to the grades of total income and class of assesseees—*contd.*

*Barar.*

DUALS.					Grade of total Income.
OTHER SOURCES.		ALL OTHER SOURCES.			
Total income assessed.	Income Tax including tax deducted at source.	Number of assesseees.	Total income assessed.	Income Tax including tax deducted at source.	
Rs.	Rs.		Rs.	Rs.	
—	—	6	6,863	600	0—1,500
—	5,727	1,385	35,72,928	87,645	1,501—3,000
2,84,437	4,260	708	22,87,975	76,315	3,001—3,500
1,31,711	16,667	1,207	50,44,188	2,02,207	3,501—5,000
4,27,339	30,901	964	58,68,771	3,36,956	5,001—7,500
5,49,530	28,293	513	44,13,135	3,36,965	7,501—10,000
3,74,028	26,813	292	32,70,918	3,17,009	10,001—12,500
2,91,895	26,021	177	24,28,062	2,93,353	12,501—15,000
2,27,124	71,294	169	23,61,520	4,15,126	15,001—20,000
4,89,613	77,022	95	21,19,469	3,92,768	20,001—25,000
4,40,028	15,090	74	19,80,332	3,89,962	25,001—30,000
75,011	61,848	76	26,05,228	5,71,242	30,001—40,000
3,08,074	39,393	36	16,16,953	3,84,270	40,001—50,000
1,99,408	4,126	16	8,82,835	2,11,173	50,001—60,000
21,843	88,665	9	5,86,590	1,58,562	60,001—70,000
3,69,414	1,575	3	2,24,084	61,776	70,001—80,000

## INCOME

No. 131.—Classification of the Income-tax Demand for the year ended  
C. P. &

Grade of total Income.	INDIVI					
	SALARIES.			Number of assesses.	SALARIES AND	
	Number of assesses.	Total income assessed.	Income-Tax including tax deducted at source.		SALARIES.	
					Total income assessed.	Income-Tax including tax deducted at source.
		Rs.	Rs.		Rs.	Rs.
80,001—90,000 . . . . .	—	—	—	2	1,21,149	27,634
90,001—1,00,000 . . . . .	—	—	—	1	59,434	16,824
1,00,001—1,50,000 . . . . .	—	—	—	—	—	—
1,50,001—2,00,000 . . . . .	—	—	—	—	—	—
2,00,001 and over . . . . .	—	—	—	4	12,518	[3,855
1948-49 . . . . .	3,532	1,36,04,884	7,11,046	1,918	84,08,671	7,28,506
1947-48 { 15-8-47 to 31-3-48	1,754	69,90,806	4,19,604	1,189	57,70,541	4,89,072
	253	11,80,632	76,073	288	10,90,794	1,07,547
1946-47 . . . . .	1,630	63,11,402	2,54,727	1,270	56,77,806	3,79,523
TOTAL 1945-46 . . . . .	3,090	1,20,83,966	4,80,474	1,821	81,43,397	4,77,082
1944-45 . . . . .	3,093	1,09,21,110	4,16,725	1,996	8,20,956	4,88,214
1943-44 (a) . . . . .	2,647	93,91,604	3,84,210	1,732	69,23,215	3,86,363
1942-43 . . . . .	4,203	1,73,35,401	8,29,878	..	..	..
1941-42 . . . . .	4,762	1,98,23,194	9,73,819	..	..	..

(a) Includes figures for Mhow.



**TAX.**

the 31st March 1949 according to the grade of total income and class of assesses—*contd.*  
*Berar—contd.*

OTHER SOURCES.		ALL OTHER SOURCES.			Grade of total Income.
Total income assessed.	Income Tax including tax deducted at source.	Number of assesses.	Total income assessed.	Income Tax including tax deducted at source.	
Rs.	Rs.		Rs.	Rs.	
57,601	10,761	7	5,85,104	1,66,096	80,001—90,000
33,997	9,623	1	94,809	26,877	90,001—1,00,000
—	—	3	3,62,006	1,04,877	1,00,001—1,50,000
—	—	1	1,54,807	45,628	1,50,001—2,00,000
17,06,302	5,22,277	1	2,68,582	40,856	2,00,001 and over.
59,36,115	10,40,356	5,743	4,12,35,156	46,23,264	1948-49
42,53,411	7,70,303	4,022	2,69,91,111	32,30,567	15-8-47 to 31-3-48
4,99,013	46,579	587	36,08,835	3,24,972	1-4-47 to 14-8-47 (a)
34,79,546	4,37,723	5,014	3,22,27,088	32,87,671	1947-48
41,10,784	3,96,648	4,881	3,09,03,643	19,90,261	1946-47
45,01,572	4,44,636	4,113	2,89,95,034	20,18,158	1945-46
35,60,385	3,41,662	3,728	2,39,57,906	15,90,236	1944-45
..	..	4,448	1,52,31,537	9,00,294	1943-44
..	..	4,797	1,32,45,935	7,23,011	(a) 1942-43
					1941-42
					TOTAL.

(a) Include figures for Mhow.

## INCOME

No. 131.—Classification of the Income-tax Demand for the year ended  
C. P. &

Grade of total Income.	HINDU UNDIVIDED FAMILIES.			UNREGISTERED FIRMS AND OTHER ASSOCIATIONS OF PERSONS.		
	ALL SOURCES.			ALL SOURCES.		
	Number of assesses.	Total income assessed.	Income Tax including tax deducted at source.	Number of assesses.	Total income assessed.	Income Tax including tax deducted at source.
	Rs.	Rs.		Rs.	Rs.	
0—1,500 . . . . .	..	..	..	3	1,496	396
1,501—3,000 . . . . .	1,048	27,60,555	72,656	54	3,99,481	11,283
3,001—3,500 . . . . .	468	15,19,576	49,932	62	2,00,401	6,505
3,501—5,000 . . . . .	1,003	42,08,568	1,68,776	150	6,26,534	24,955
5,001—7,500 . . . . .	895	54,85,475	3,20,211	134	8,31,334	49,389
7,501—10,000 . . . . .	479	40,88,883	3,37,574	82	7,05,672	54,315
10,001—12,500 . . . . .	302	33,72,104	3,29,512	39	4,41,642	45,527
12,501—15,000 . . . . .	191	26,04,253	1,11,916	30	4,05,008	48,499
15,001—20,000 . . . . .	197	34,04,609	5,15,781	36	6,03,700	87,780
20,001—25,000 . . . . .	193	22,53,917	4,23,971	14	3,04,830	55,125
25,001—30,000 . . . . .	63	17,30,221	3,60,013	13	3,62,312	76,081
30,001—40,000 . . . . .	71	24,57,557	5,54,172	13	4,19,045	95,201
40,001—50,000 . . . . .	32	14,23,321	3,47,717	5	2,29,372	45,981
50,001—60,000 . . . . .	17	9,58,597	2,36,483	4	2,22,881	58,651
60,001—70,000 . . . . .	21	13,62,063	3,76,652	2	1,28,905	34,783
70,001—80,000 . . . . .	7	5,16,208	1,42,069	2	1,48,431	40,885

**TAX.**

the March 31st 1949 according to the grade of total income and class of assesseees—*contd.*  
*Berar—contd.*

COMPANIES AND OTHER CONCERNS ASSESSABLE AT COMPANY RATE.			TOTAL.			Grade of total Income.
ALL SOURCES.						
Number of assesseees.	Total income assessed.	Income Tax including tax deducted at source.	Number of assesseees.	Total income assessed.	Income Tax including tax deducted at source.	
	Rs.	Rs.		Rs.	Rs.	
16	10,423	1,830	32	23,481	2,906	0—1,500
13	27,250	5,773	5,094	1,27,99,948	3,11,744	1,501—3,000
3	9,665	1,434	1,883	60,90,924	1,97,736	3,001—3,500
8	33,283	6,131	3,883	1,44,53,093	5,71,228	3,501—5,000
10	62,790	13,262	2,501	1,52,41,940	8,82,586	5,001—7,500
9	74,245	17,788	1,356	1,16,47,360	9,21,636	7,501—10,000
8	85,889	16,497	781	87,38,223	8,51,763	10,001—12,500
1	14,944	4,670	466	63,66,604	7,60,378	12,501—15,000
4	64,911	12,323	511	87,22,287	12,77,144	15,001—20,000
6	1,38,761	28,121	277	61,37,222	11,16,540	20,001—25,000
5	1,39,710	29,874	172	46,87,790	9,41,127	25,001—30,000
4	1,36,381	38,406	192	65,48,552	14,42,193	30,001—40,000
3	1,34,367	39,908	83	37,12,986	8,79,171	40,001—50,000
1	56,143	16,865	40	22,31,002	5,42,084	50,001—60,000
..	..	..	39	25,45,684	6,72,444	60,001—70,000
..	..	..	13	9,59,014	2,63,946	70,001—80,000

## INCOME

## No. 131.—Classification of the Income-tax Demand for the year ended

C. P. &amp;

Grade of total Income.	HINDU UNDIVIDED FAMILIES.			UNREGISTERED FIRMS AND OTHER ASSOCIATIONS OF PERSONS.		
	ALL SOURCES.			ALL SOURCES.		
	Number of assesses.	Total income assessed.	Income Tax including tax deducted at source.	Number of assesses.	Total income assessed.	Income Tax including tax deducted at source.
	Rs.	Rs.		Rs.	Rs.	
80,001—90,000 . . . . .	6	2,91,810	1,24,872	2	1,67,779	34,513
90,001—1,00,000 . . . . .	2	1,88,249	53,328	..	..	..
1,00,001—1,50,000 . . . . .	7	8,26,016	2,06,528	5	6,71,863	1,55,430
1,50,001—2,00,000 . . . . .	5	7,52,359	3,21,361	..	..	..
2,00,001 and over . . . . .	3	12,25,454	3,74,301	1	12,49,273	3,87,648
1948-49 . . . . .	4,920	4,16,29,795	55,18,825	751	81,19,959	13,12,947
1947-48 { 15-8-47 to 31-3-48	3,906	3,28,67,790	42,76,121	596	72,03,707	18,52,224
	1-4-47 to 14-8-47 (a)	648	41,96,964	3,93,024	74	6,79,054
1946-47 . . . . .	4,913	3,58,97,840	39,95,199	758	82,52,087	13,97,963
1945-46 . . . . .	5,026	3,90,42,822	29,80,574	817	73,61,544	5,91,769
1944-45 (a) . . . . .	5,114	5,34,12,403	48,11,316	791	77,03,120	6,84,371
1943-44 . . . . .	4,678	3,51,85,898	26,25,343	852	82,23,518	7,31,967
1942-43 . . . . .	3,672	2,30,24,124	16,05,990	685	56,62,758	4,86,704
1941-42 . . . . .	3,944	1,82,85,326	10,46,623	790	58,11,943	5,35,876
TOTAL . . . . .						

(a) Include figures for Mhow.

**TAX.**

the 31st March 1949 according to the grade of total income and class of assesseees—*contd.*

*Barar*—*concl'd.*

COMPANIES AND OTHER CONCERNS ASSESSABLE AT COMPANY RATE.			TOTAL.			Grade of total Income.
ALL SOURCES.						
Number of assesseees.	Total income assessed.	Income Tax including tax deducted at source.	Number of assesseees.	Total income assessed.	Income Tax including tax deducted at source.	
	Rs.	Rs.		Rs.	Rs.	
1	88,413	27,705	18	15,00,856	3,91,581	80,001—90,000
..	..	..	4	3,78,489	1,06,653	90,001—1,00,000
4	5,48,643	1,63,060	19	24,08,528	6,29,895	1,00,001—1,50,000
2	3,98,194	1,22,335	8	13,05,360	3,89,324	1,50,001—2,00,000
9	96,50,597	29,68,990	18	1,41,12,726	42,97,927	2,00,001 and over
107	1,16,74,589	35,15,062	16,971	13,06,09,169	1,74,50,006	1948-49
59	1,25,08,345	51,37,763	11,526	9,65,85,681	1,61,75,654	15.8-47 to 31.3-48
5	1,27,477	39,836	1,755	1,33,82,759	10,54,046	1.4-47 to 14.8-47 (a)
78	87,04,907	18,33,286	13,663	10,05,50,676	1,15,86,092	1946-47
83	72,04,484	11,25,432	15,718	10,88,50,640	80,42,240	1945-46
66	1,52,69,208	23,58,855	15,173	12,90,12,008	1,12,22,070	(a) 1944-45
57	1,33,01,389	20,77,525	13,694	1,05,43,815	81,36,306	1943-44
61	90,78,303	14,16,158	13,069	7,03,32,123	52,39,024	1942-43
54	93,97,590	14,65,240	14,347	6,65,63,988	47,88,569	1941-42
						TOTAL.

(a) Include figures for Mhow.

## INCOME

No. 131.—Classification of the Income-tax Demand for the year  
Bihar.

Grade of total Income.	INDIVI					
	SALARIES.			Number of assesses.	SALARIES AND	
	Number of assesses.	Total income assessed.	Income Tax including tax deducted at source.		SALARIES.	
					Total income assessed.	Income Tax including tax deducted at source.
		Rs.	Rs.		Rs.	Rs.
0—1,500 . . . . .	12	9,260	224	—	—	—
1,501—3,000 . . . . .	1,172	30,81,370	63,009	348	6,10,236	14,247
3,001—3,500 . . . . .	702	21,69,159	42,369	96	2,20,357	7,282
3,501—5,000 . . . . .	1,051	43,44,084	1,32,385	256	7,95,195	31,292
5,001—7,500 . . . . .	674	38,51,331	1,89,681	243	11,28,379	64,552
7,501—10,000 . . . . .	303	23,28,264	1,58,398	166	10,39,625	80,375
10,001—12,500 . . . . .	146	15,78,869	1,21,688	80	6,37,283	61,141
12,501—15,000 . . . . .	79	10,69,228	1,02,702	57	5,32,298	62,012
15,001—20,000 . . . . .	58	9,98,104	1,27,398	54	6,59,258	92,733
20,001—25,000 . . . . .	37	7,93,877	1,26,545	37	4,69,699	85,659
25,001—30,000 . . . . .	18	4,85,741	92,235	18	3,82,524	74,713
30,001—40,000 . . . . .	18	6,02,980	1,21,690	21	4,12,902	91,207
40,001—50,000 . . . . .	11	4,84,303	1,08,802	13	3,32,229	78,375
50,001—60,000 . . . . .	6	3,43,004	9,57,890	7	2,31,020	59,814
60,001—70,000 . . . . .	—	—	—	3	73,012	19,914
70,001—80,000 . . . . .	—	—	—	3	1,18,690	27,997

**TAX.**

ended the 31st March 1949 according to the grade of total income and class of assesseses—*contd.*

OTHER SOURCES.		ALL OTHER SOURCES.			Grade of total Income.
Total income assessed.	Income Tax including tax deducted at source.	Number of assesseses.	Total income assessed.	Income Tax including tax deducted at source.	
Rs.	Rs.		Rs.	Rs.	
		1	664	28	0—1,500
2,56,377	5,751	802	20,66,218	48,213	1,501—3,000
92,908	3,037	295	9,73,289	31,873	3,001—3,500
2,77,618	10,943	587	24,70,200	99,098	3,501—5,000
3,61,857	20,847	398	24,23,793	1,35,864	5,001—7,500
4,14,335	31,467	209	18,10,785	1,38,103	7,501—10,000
2,49,814	22,718	146	16,61,926	1,66,007	10,001—12,500
2,45,992	28,068	70	9,52,036	1,09,037	12,501—15,000
2,75,677	41,081	87	15,38,378	2,25,709	15,001—20,000
3,52,824	64,186	50	11,34,672	2,01,755	20,001—25,000
1,16,328	22,980	35	9,93,704	1,99,195	25,001—30,000
3,10,591	67,755	48	16,49,799	3,13,133	30,001—40,000
2,71,754	68,472	34	14,97,204	3,52,076	40,001—50,000
1,57,992	38,178	17	9,05,142	2,23,850	50,001—60,000
1,22,735	33,006	6	3,90,853	88,585	60,001—70,000
93,947	14,265	8	6,04,906	1,46,138	70,001—80,000

## INCOME

No. 131—Classification of the Income-tax Demand for the year ended  
Bihar

Grade of total Income.	INDIVI					
	SALARIES.			Number of assesses.	SALARIES AND	
	Number of assesses.	Total income assessed.	Income Tax including tax deducted at source.		SALARIES.	
					Total income assessed.	Income Tax including tax deducted at source.
		Rs.	Rs.		Rs.	Rs.
80,001—90,000 . . . .	1	81,240	22,637	—	—	—
90,001—1,00,000 . . . .	—	—	—	—	—	—
1,00,001—1,50,000 . . . .	—	—	—	—	—	—
1,50,001—2,00,000 . . . .	—	—	—	—	—	—
2,00,001 and over . . . .	—	—	—	2	12,61,833	88,983
1948-49 . . . .	4,289	2,22,20,814	15,05,653	1,404	89,04,540	9,40,296
1947-48 } 15.8.47 to 31.3.48	3,159	1,39,56,511	9,83,337	858	21,80,045	6,69,769
} 1.4.47 to 14.8.47	398	23,48,210	1,63,699	365	55,16,782	1,88,626
1946-47 . . . .	2,601	1,42,67,832	7,80,285	1,411	1,06,61,597	9,27,042
TOTAL } 1945-46 . . . .	4,819	2,24,74,279	10,84,129	1,437	96,62,663	7,02,404
} 1944-45 . . . .	4,977	2,34,40,882	11,75,474	1,712	1,20,71,632	9,28,793
} 1943-44 . . . .	4,105	2,12,07,537	11,14,806	2,131	1,36,00,845	10,17,902
} 1942-43 . . . .	3,971	2,34,19,313	14,78,224	—	—	—
} 1941-42 . . . .	3,349	1,72,53,676	9,70,255	—	—	—



**TAX.**

the 31st March 1949 according to the grade of total income and class of assesseees—*contd.*  
—*contd.*

DUALS.					Grade of total Income.
OTHER SOURCES.		ALL OTHER SOURCES.			
Total income assessed.	Income Tax including tax deducted at source.	Number of assesseees.	Total income assessed.	Income Tax including tax deducted at source.	
Rs.	Rs.		Rs.	Rs.	
—	—	2	1,69,131	47,354	80,001—90,000
—	—	2	1,93,592	54,946	90,001—1,00,000
—	—	8	9,59,985	2,44,455	1,00,001—1,50,000
—	—	2	3,54,366	1,05,240	1,50,001—3,00,000
9,64,959	1,61,034	3	27,58,838	11,24,984	2,00,001 and over.
45,65,738	6,33,838	2,810	2,55,09,481	40,55,643	1948-49
31,48,246	6,31,170	1,544	1,86,43,782	39,77,489	15-8-47 to 31-3-48 } 1947-48 1-4-47 to 14-8-47 }
7,75,246	78,664	728	45,83,858	4,44,146	
40,39,306	6,09,988	2,362	2,37,88,109	37,16,403	1946-47
28,46,395	2,39,195	2,200	2,52,01,035	28,18,052	1945-46
36,41,690	3,61,462	1,938	1,85,15,966	18,39,464	1944-45
30,01,435	2,36,137	2,545	1,93,39,042	18,31,373	1943-44
—	—	3,780	1,72,31,323	15,91,093	1942-43
—	—	3,036	1,77,00,417	18,03,906	1941-42
					TOTAL

## INCOME

No. 181—Classification of the Income-tax Demand for the year ended  
Bihar

Grade of total Income.	HINDU UNDIVIDED FAMILIES.			UNREGISTERED FIRMS AND OTHER ASSOCIATIONS OF PERSONS.		
	ALL SOURCES.			ALL SOURCES.		
	Number of assessees.	Total income assessed.	Income Tax including tax deducted at source.	Number of assessees.	Total income assessed.	Income Tax including tax deducted at source.
	Rs.	Rs.		Rs.	Rs.	
0—1,500 . . . . .	—	—	—	—	—	—
1,501—3,000 . . . . .	2,846	74,16,034	1,75,640	315	8,10,791	20,759
3,001—3,500 . . . . .	976	31,67,507	1,02,390	137	4,43,911	14,526
3,501—5,000 . . . . .	1,653	69,15,425	2,73,722	242	10,10,218	39,976
5,001—7,500 . . . . .	1,245	76,21,982	4,40,461	173	10,59,750	63,097
7,501—10,000 . . . . .	684	58,79,738	4,49,348	117	10,08,328	81,427
10,001—12,500 . . . . .	407	45,55,414	4,39,590	68	7,63,533	76,316
12,501—15,000 . . . . .	244	33,32,223	3,90,118	43	5,86,698	67,906
15,001—20,000 . . . . .	365	62,41,882	9,02,127	48	8,10,866	1,14,658
20,001—25,000 . . . . .	220	48,52,134	8,67,118	30	6,61,135	1,16,113
25,001—30,000 . . . . .	137	37,11,050	7,30,727	20	5,48,471	89,742
30,001—40,000 . . . . .	138	47,12,491	19,03,724	24	8,20,907	1,54,545
40,001—50,000 . . . . .	62	27,59,414	6,55,681	22	9,79,739	2,23,558
50,001—60,000 . . . . .	48	25,93,126	6,20,505	7	3,60,674	80,535
60,001—70,000 . . . . .	24	15,53,133	3,74,712	1	64,998	17,514
70,001—80,000 . . . . .	19	14,21,541	3,30,457	3	2,14,514	58,942

**TAX.**

the 31st March 1949 according to the grade of total income and class of assessee—*contd.*  
—*contd.*

COMPANIES AND OTHER CONCERNS ASSESSABLE AT COMPANY RATE.			TOTAL.			Grade of total Income.
ALL SOURCES						
Number of assessee.	Total income assessed.	Income Tax including tax deducted at source.	Number of assessee.	Total income assessed.	Income Tax including tax deducted at source.	
	Rs.	Rs.		Rs.	Rs.	
28	20,189	4,585	41	30,113	4,837	0—1,500
7	15,927	2,882	5,490	1,42,56,953	3,30,501	1,501—3,000
3	9,649	3,015	2,210	70,76,780	2,04,492	3,001—3,500
11	45,164	9,065	3,800	1,58,57,904	5,96,481	3,501—5,000
8	52,615	11,311	2,741	1,64,99,707	9,25,813	5,001—7,500
5	41,572	7,260	1,484	1,25,22,647	9,46,378	7,501—10,000
3	34,597	5,406	850	94,81,436	8,92,885	10,001—12,500
4	57,763	15,707	497	67,76,228	7,75,550	12,501—15,000
7	1,25,468	24,268	619	1,06,49,633	15,27,974	15,001—20,000
4	89,549	13,795	378	83,52,890	14,75,171	20,001—25,000
5	1,43,855	36,164	233	63,81,673	12,45,756	25,001—30,000
8	2,80,739	73,765	257	87,90,409	18,25,819	30,001—40,000
5	2,25,902	69,116	147	65,50,545	15,66,080	40,001—50,000
7	4,00,077	1,04,705	92	49,91,035	12,23,477	50,001—60,000
3	1,95,186	60,228	37	23,99,917	5,93,959	60,001—70,000
2	1,51,035	44,651	35	26,04,623	6,22,450	70,001—80,000

**INCOME**

**No. 131—Classification of the Income-tax Demand for the year**  
*Bihar*

Grade of total Income.	HINDU UNDIVIDED FAMILIES.			UNREGISTERED FIRMS AND OTHER ASSOCIATIONS OF PERSONS.			
	ALL SOURCES.			ALL SOURCES.			
	Number of assesses.	Total income assessed.	Income Tax including tax deducted at source.	Number of assesses.	Total income assessed.	Income Tax including tax deducted at source.	
		Rs.	Rs.		Rs.	Rs.	
80,001—90,000	11	9,29,344	2,25,628	3	2,52,122	69,238	
90,001—1,00,000	2	1,93,968	41,971	7	6,58,633	1,38,387	
1,00,001—1,50,000	16	19,32,163	4,62,947	5	5,54,613	1,24,249	
1,50,001—2,00,000	9	15,25,689	4,02,358	3	4,97,982	83,233	
2,00,001 and over	8	25,23,559	7,13,794	2	16,01,051	4,94,829	
1948-49	9,114	7,38,37,817	96,13,018	1,270	1,37,08,924	21,29,599	
1947-48	15-8-47 to 13-3-48	5,779	4,27,81,727	63,53,472	719	76,20,444	12,69,223
	1-4-47 to 14-8-47	2,322	1,62,18,303	17,08,568	310	28,41,180	3,73,299
1946-47	8,060	5,94,72,834	68,78,817	995	81,00,717	9,77,098	
TOTAL 1945-46	8,264	6,62,79,132	54,32,792	1,056	98,26,764	8,31,378	
1944-45	7,562	6,38,97,432	53,31,797	1,008	94,60,839	8,35,878	
1943-44	10,275	5,68,82,578	44,14,617	1,151	78,31,554	6,08,327	
1942-43	7,397	3,85,07,973	23,95,034	887	53,54,231	3,89,510	
1941-42	7,370	3,78,61,627	23,42,165	873	41,17,610	2,42,740	

**TAX.**

ended the 31st March 1949 according to the grade of total income and class of assessee—*contd.*  
—*concl'd.*

CONCERNS AND OTHER CONCERNS ASSESSABLE AT COMPANY RATE.			TOTAL.			Grade of total Income.
ALL SOURCES.						
Number of assessee.	Total income assessed.	Income Tax including tax deducted at source.	Number of assessee.	Total income assessed.	Income Tax including tax deducted at source.	
	Rs.	Rs.		Rs.	Rs.	
5	4,28,744	1,16,964	22	18,58,581	4,81,871	80,001—1,00,000
2	1,84,406	57,627	13	12,30,599	2,92,931	90,001—1,00,000]
7	8,00,731	2,23,109	36	42,47,492	10,54,760	1,00,001—1,50,000
1	1,91,666	53,157	15	25,69,703	6,43,988	1,50,001—2,00,000]
11	1,32,39,856	36,69,744	26	2,23,50,126	62,53,418	2,00,001 and over.
136	1,87,31,690	46,06,524	19,023	16,54,79,004	2,34,84,571	1948-49
91	38,72,183	42,10,585	12,150	9,55,39,675	1,81,00,045	15-8-47 to 31-3-48
19	31,22,166	42,10,585	4,142	3,19,69,008	37,21,847	1-4-47 to 14-8-47
122	1,50,23,693	44,02,343	15,551	13,53,54,088	1,81,91,976	1946-47
137	1,53,47,397	23,98,196	17,913	15,16,44,665	1,35,06,146	1945-46
198	1,77,22,393	27,26,659	17,395	14,91,50,334	1,31,99,527	1944-45
124	1,21,99,031	19,04,648	20,331	13,40,62,022	1,11,27,810	1943-44
97	97,65,271	15,20,604	16,132	9,42,78,111	73,74,405	1942-43
89	66,32,063	10,25,542	14,717	8,35,65,393	63,84,608	1941-42
						TOTAL.

## INCOME.

## No. 131.—Classification of the Income-tax Demand for the year ended

Ori

Grade of total Income.	INDIVI					
	SALARIES.			Number of assesses.	SALARIES AND	
	Number of assesses.	Total income assessed.	Income-tax including tax deducted at source.		SALARIES.	
					Total income assessed.	Income-tax including tax deducted at source.
		Rs.	Rs.		Rs.	Rs.
0—1,500 . . . . .	—	—	—	—	—	—
1,501—3,000 . . . . .	134	3,39,092	6,873	60	1,21,548	2,953
3,001—3,500 . . . . .	54	1,86,172	5,017	24	58,069	1,923
3,501—5,000 . . . . .	84	3,48,585	11,497	40	1,37,136	5,487
5,001—7,500 . . . . .	34	2,06,659	10,467	33	1,36,000	7,544
7,501—10,000 . . . . .	12	1 08,472	5,891	33	2,27,340	17,842
10,001—12,500 . . . . .	11	1,20,564	11,194	11	82,665	7,716
12,501—15,000 . . . . .	5	70,201	6,041	13	1,18,800	13,214
15,001—20,000 . . . . .	14	2,32,502	28,963	7	96,647	15,262
20,001—25,000 . . . . .	6	1,41,141	12,994	5	77,727	14,884
25,001—30,000 . . . . .	—	—	—	2	49,159	10,162
30,001—40,000 . . . . .	1	30,131	6,666	2	4,350	752
40,001—50,000 . . . . .	—	—	—	2	72,680	18,008
50,001—60,000 . . . . .	—	—	—	1	24,970	6,729
60,001—70,000 . . . . .	—	—	—	—	—	—
70,001—80,000 . . . . .	—	—	—	—	—	—

**TAX:**

the 31st March 1949 according to the grades of total income and class of assesseees—*contd.*

sec.

OTHER SOURCES.		ALL OTHER SOURCES.			Grade of total Income.
Total income assessed.	Income-tax including tax deducted at source.	Number of assesseees.	Total income assessed.	Income-tax including tax deducted at source.	
Rs.	Rs.	Rs.	Rs.	Rs.	
					0—1,500
29,988	665	148	3,84,639	9,252	1,501—3,000
19,498	653	59	1,93,549	6,448	3,001—3,500
35,202	1,437	120	4,97,104	19,728	3,501—5,000
61,367	3,601	62	3,91,119	23,228	5,001—7,500
61,798	4,895	54	4,72,279	35,815	7,501—10,000
41,296	3,407	28	3,11,616	30,199	10,001—12,500
59,926	6,416	26	2,71,549	32,009	12,501—15,000
22,744	3,422	28	4,74,929	69,742	15,001—20,000
36,023	6,914	12	2,71,053	50,920	20,001—25,000
2,819	581	13	3,59,598	64,616	25,001—30,000
66,418	11,778	6	2,22,989	50,721	30,001—40,000
12,384	3,074	4	1,82,147	40,506	40,001—50,000
25,540	6,618	8	4,22,578	97,522	50,001—60,000
—	—	2	1,31,895	18,281	60,001—70,000
—	—	2	1,41,461	38,707	70,001—80,000

No. 131.—Classified of the Income-tax Demand for the year ended

Oris

Grade of total Income.	INDIVI							
	SALARIES.			Number of assesses.	SALARIES AND			
	Number of assesses.	Total income assessed.	Income Tax including tax deducted at source.		SALARIES.			
					Total income assessed.	Income Tax including tax deducted at source.		
		Rs.	Rs.		Rs.	Rs.		
80,001—90,000 . . . . .	—	—	—	—	—	—		
90,001—1,00,000 . . . . .	—	—	—	—	—	—		
1,00,001—1,50,000 . . . . .	—	—	—	—	—	—		
1,50,001—2,00,000 . . . . .	—	—	—	—	—	—		
2,00,001 and over . . . . .	—	—	—	—	—	—		
1948-49 . . . . .	355	17,74,518	1,05,803	233	12,11,091	1,22,476		
1947-48 {	1947-46 {	15-8-47 to 31-3-48	285	13,54,279	9,523	173	7,69,161	77,814
		1-4-47 to 14-8-47	60	3,83,183	30,343	89	5,80,622	59,896
1946-47 . . . . .		240	14,94,965	92,442	227	13,66,761	99,038	
1945-46 . . . . .		414	18,29,409	81,866	288	16,23,990	1,26,165	
1944-45 . . . . .		368	20,30,599	1,21,933	559	31,01,520	1,92,709	
TOTAL {		448	22,77,088	1,20,894	408	23,33,104	1,57,024	
1943-44 . . . . .		589	31,12,613	1,74,954	—	—	—	
1941-42 . . . . .		3,349	1,72,53,676	9,70,255	—	—	—	



**TAX.**

the 31st March 1949 according to the grades of total income and class of assesses—*contd.*  
*ssa—contd.*

OTHER SOURCES.		ALL OTHER SOURCES.			Grade of total Income.
Total income assessed.	Income Tax including tax deducted at source.	Number of assesses.	Total income assessed.	Income Tax including tax deducted at Source.	
Rs.	Rs.		Rs	Rs-	
—	—	2	1,62,906	45,409	80,001—90,000
—	—	—	—	—	90,001—1,00,000
—	—	2	2,48,869	72,272	1,00,001—1,50,000
—	—	—	—	—	1,50,000—2,00,000
—	—	2	7,92,266	2,42,083	2,00,001 and over.
14,75,004	53,461	572	58,32,546	9,47,458	1946-49
4,80,252	69,334	525	50,19,128	7,86,074	15-8-47 to 31-3-48
2,37,370	24,307	133	11,53,096	1,19,780	1-4-47 to 14-8-47
6,84,158	72,836	446	44,32,633	6,34,227	1946-47
7,14,379	74,470	459	48,58,494	4,74,857	1945-46
4,15,342	25,502	442	40,47,081	3,74,284	1944-45
5,47,061	45,502	493	31,53,664	2,44,450	1943-44
—	—	731	28,17,197	2,04,655	1942-43
—	—	698	26,83,897	1,73,745	1941-42
} 1947-48					
} TOTAL.					

## INCOME

## No. 131.—Classification of the Income-tax Demand for the year ended

Ori

Grade of total Income.	HINDU UNDIVIDED FAMILIES.			UNREGISTERED FIRMS AND OTHER ASSOCIATIONS OF PERSONS.		
	ALL SOURCE.			ALL SOURCES.		
	Number of assesses.	Total income assessed.	Income-tax including tax deducted at source.	Number of assesses.	Total income assessed.	Income-tax including tax deducted at source.
	Rs.	Rs.		Rs.	Rs.	
0—1,500 . . . . .	—	—	—	—	—	—
1,501—3,000 . . . . .	510	12,98,073	30,353	30	1,02,424	2,672
3,001—3,500 . . . . .	145	4,71,842	15,817	14	45,469	1,529
3,501—5,000 . . . . .	288	12,10,514	47,856	23	98,512	4,041
5,001—7,500 . . . . .	242	14,75,666	84,999	21	1,28,942	7,292
7,501—10,000 . . . . .	162	14,12,105	1,06,596	11	93,189	7,180
10,001—12,500 . . . . .	75	8,30,952	77,565	9	1,02,054	10,230
12,501—15,000 . . . . .	51	7,02,456	81,578	6	81,907	9,854
15,001—20,000 . . . . .	65	10,89,889	1,54,051	7	1,05,534	14,977
20,001—25,000 . . . . .	34	7,34,526	1,34,798	8	67,429	13,759
25,001—30,000 . . . . .	17	4,64,981	92,211	1	29,853	6,579
30,001—40,000 . . . . .	21	7,34,053	1,55,873	1	35,421	8,319
40,001—50,000 . . . . .	11	5,04,469	1,16,007	—	—	—
50,001—60,000 . . . . .	7	3,86,950	85,975	3	1,66,445	36,845
60,000—70,000 . . . . .	8	5,30,901	1,43,906	1	68,216	18,568
70,001—80,000 . . . . .	2	1,45,817	30,354	1	74,412	10,463

**TAX.**

the 31st March 1949 according to the grade of total income and class of assesseees—*contd.*  
*ssa—contd.*

COMPANIES AND OTHER CONCERNS ASSESSABLE AT COMPANY RATE.			TOTAL.			Grade of total Income.
ALL SOURCE.						
Number of assesseees.	Total income assessed.	Income-tax including tax deducted at source.	Number of assesseees.	Total income assessed.	Income-tax including tax deducted at source.	
	Rs.	Rs.		Rs.	Rs.	
10	8,311	1,659	10	8,311	1,659	0—1,500
—	—	—	891	22,75,764	52,768	2,501—3,000
—	—	—	296	9,64,599	31,387	3,001—3,500
2	8,236	1,207	557	23,35,289	91,253	3,501—5,000
2	13,417	2,072	394	24,13,169	1,39,203	5,001—7,500
2	16,301	2,541	274	23,91,485	1,80,760	7,501—10,000
—	—	—	134	14,90,147	1,40,311	10,001—12,500
1	14,285	4,464	96	13,19,124	1,53,576	12,501—15,000
3	50,519	7,698	124	20,75,764	2,94,115	15,001—20,000
1	20,624	2,984	61	13,68,523	2,37,253	20,001—25,000
—	—	—	33	9,06,410	1,64,149	25,001—30,000
1	34,000	10,625	32	11,27,362	2,44,734	30,001—40,000
—	—	—	17	7,71,680	1,77,595	40,001—50,000
—	—	—	19	10,27,483	2,33,689	50,001—60,000
—	—	—	11	7,31,012	1,80,755	60,001—70,000
—	—	—	5	3,61,690	79,524	70,001—80,000

## INCOME

## No. 131.—Classification of the Income-tax Demand for the year 1948-49 ended

Ori

Grade of total Income.	HINDU UNDIVIDED FAMILIES.			UNREGISTERED FIRMS AND OTHER ASSOCIATIONS OF PERSONS.		
	ALL SOURCE.			ALL SOURCES.		
	Number of assesses.	Total income assessed.	Income Tax including tax deducted at source.	Number of assesses.	Total income assessed.	Income Tax including tax deducted at source.
		Rs.	Rs.		Rs.	Rs.
80,001—90,000 . . .	1	82,884	23,151	1	85,677	24,027
90,001—1,00,000 . . .	1	94,811	26,878	1	92,531	26,172
1,00,001—1,50,000 . . .	1	1,01,266	14,659	—	—	—
1,50,001—2,00,000 . . .	1	1,59,539	47,106	1	1,55,088	45,714
2,00,001 and over . . .	1	2,79,288	84,527	—	—	—
1948-49 . . .	1,643	1,27,30,982	15,44,280	143	15,33,101	2,48,221
1947-48 { 15-8-47 to 31-3-48	1,383	93,00,893	9,94,650	156	18,51,338	2,39,194
	391	24,13,784	2,06,523	50	4,70,491	50,518
1946-47 . . .	1,088	70,10,421	6,21,622	149	12,43,471	1,25,584
TOTAL { 1945-46 . . .	1,234	86,09,088	6,35,122	114	11,92,369	1,10,206
1944-45 . . .	1,199	1,01,56,430	8,42,648	120	13,81,121	1,42,276
1943-44 . . .	1,933	1,12,21,802	8,18,715	149	12,47,341	1,09,828
1942-43 . . .	1,403	80,74,174	5,44,751	149	9,40,975	61,010
1941-42 . . .	1,354	76,75,763	4,77,554	146	8,34,030	48,429

**TAX.**

the 31st March 1949 according to the grade of total income and class of assessee—*contd.*  
*ssa—concl.*

COMPANIES AND OTHER CONCERNS ASSESSABLE AT COMPANY RATE.			TOTAL.			Grade of total income.
ALL SOURCE.						
Number of assessee.	Total income assessed.	Income Tax including tax deducted at source.	Number of assessee.	Total income assessed.	Income Tax including tax deducted at source.	
—	Rs.	Rs.	4	Rs.	Rs.	80,001—90,000
—	—	—	2	1,87,342	53,050	90,001—1,00,000
1	1,10,725	34,602	4	4,60,860	1,21,533	1,00,001—1,50,000
1	1,88,363	55,733	3	5,02,988	1,48,553	1,50,001—2,00,000
1	—	—	3	10,71,554	3,26,610	2,00,001 and over.
24	4,64,781	1,23,585	2,970	2,41,22,023	31,45,064	1948-49
12	3,70,084	1,35,412	2,534	1,91,45,135	23,93,001	15-8-47 to 31-3-48
6	61,263	17,865	729	53,00,609	5,05,232	1-4-47 to 14-8-47
9	3,25,293	91,451	2,159	1,65,57,702	17,37,200	1946-47
13	3,04,491	47,576	2,522	1,91,32,220	15,50,352	1945-46
22	3,25,650	54,006	2,710	2,14,59,743	17,53,358	1944-45
10	1,50,590	23,539	3,441	2,09,30,650	15,19,752	1943-44
4	1,65,536	25,271	2,876	1,51,10,495	10,10,641	1942-43
7	1,65,579	25,670	2,714	1,36,56,511	8,45,028	1941-42
						TOTAL

## INCOME

## No. 181.—Classification of the Income-tax Demand for the year

Ass

Grade of total Income.	INDIVI					
	SALARIES.			Number of assesses.	SALARIES AND	
	Number of assesses.	Total income assessed.	Income Tax including tax deducted at source.		SALARIES.	
					Total income assessed.	Income Tax including tax deducted at source.
	Rs.	Rs.		Rs.	Rs.	
0—1,500 . . . . .	2	2,744	133	—	—	
1,501—3,000 . . . . .	552	14,21,703	26,046	105	1,76,553	3,787
3,001—3,500 . . . . .	210	6,77,668	16,286	50	1,00,694	3,233
3,501—5,000 . . . . .	297	11,80,560	37,849	83	2,26,742	8,889
5,001—7,500 . . . . .	153	11,41,629	53,507	74	3,04,401	15,164
7,501—10,000 . . . . .	172	14,89,112	90,598	37	2,28,036	15,528
10,001—12,500 . . . . .	120	13,25,074	1,75,220	25	2,09,249	19,345
12,501—15,000 . . . . .	119	16,28,932	1,56,538	21	1,94,774	20,100
15,001—20,000 . . . . .	228	39,08,068	4,86,468	38	5,95,324	76,728
20,501—25,000 . . . . .	187	41,99,973	6,51,702	30	6,37,979	99,717
25,001—30,000 . . . . .	97	27,05,871	4,94,092	22	5,02,123	93,127
30,001—40,000 . . . . .	93	31,24,487	6,35,270	17	5,55,082	98,826
40,001—50,000 . . . . .	31	13,64,833	3,20,155	7	1,57,019	28,735
50,001—60,000 . . . . .	13	6,98,463	1,71,831	4	2,15,424	42,198
60,001—70,000 . . . . .	5	3,33,974	86,830	3	1,92,242	51,937
70,000—80,000 . . . . .	2	1,43,576	29,809	2	1,46,187	40,015

**TAX.**

ended the 31st March 1949 according to the grades of total income and class of assesses—*contd.*

*am*

OTHER SOURCES.		ALL OTHER SOURCES.			Grade of total Income.
OTHER SOURCES.		Number of assesses.	Total income assessed.	Income Tax including tax deducted at source.	
Total income assessed.	Income Tax including tax deducted at source.				
Rs.	Rs.		Rs.	Rs.	
—	—	2	1,267	46	0—1,500
77,220	1,683	843	20,61,300	42,704	1,501—3,000
61,394	1,961	182	5,86,090	18,560	3,001—3,500
1,22,118	4,663	371	15,54,206	60,158	3,501—5,000
1,35,284	6,821	264	16,19,798	90,980	5,001—7,500
97,813	6,939	135	11,68,827	88,696	7,501—10,000
71,520	6,679	85	9,62,690	91,314	10,001—12,500
94,473	9,864	50	6,80,349	72,791	12,501—15,000
69,825	8,480	31	5,17,375	69,634	15,001—20,000
31,788	4,081	28	6,23,385	1,09,608	20,001—25,000
81,885	14,928	18	4,80,897	79,522	25,001—30,000
27,796	5,463	12	4,22,663	68,975	30,001—40,000
1,68,432	38,116	11	4,97,486	1,02,042	40,001—50,000
2,859	688	6	3,24,603	77,996	50,001—60,000
2,700	732	5	3,82,482	64,952	60,001—70,000
4,048	1,121	5	—	53,940	70,001—80,000

## INCOME-

No. 131.—Classification of the Income-tax Demand for the year  
assesseees—

Ass

Grade of total Income.	INDIVI						
	SALARIES.			Number of assesseees.	SALARIES AND		
	Number of assesseees.	Total income assessed.	Income Tax including tax deducted at source.		SALARIES.		
					Total income assessed.	Income Tax including tax deducted at source. <sup>1</sup>	
		Rs.	Rs.		Rs.	Rs.	
80,001—90,000 . . . . .	1	80,778	22,493	1	89,875	25,337	
90,001—1,00,000 . . . . .	—	—	—	1	3,600	516	
1,00,001—1,50,000 . . . . .	1	1,03,867	28,458	1	1,07,100	30,721	
1,50,001—2,00,000 . . . . .	—	—	—	—	—	..	
2,00,001 and over . . . . .	—	—	—	—	—	..	
1948-49 . . . . .	2,283	2,55,23,332	34,83,285	521	46,01,404	6,73,903	
1947-48	15-8-47 to 31-3-48 . . . . .	1,328	1,08,30,813	11,54,95	266	21,72,230	2,64,946
	1-4-47 to 14-8-47 . . . . .	190	17,58,155	1,81,092	74	5,53,938	51,705
1946-47 . . . . .	1,523	1,17,26,291	8,58,681	631	31,20,188	2,14,465	
1945-46 . . . . .	1,909	1,56,38,527	12,42,029	798	47,61,419	3,67,579	
TOTALS	1944-45 . . . . .	2,205	1,81,89,224	15,05,634	879	68,27,695	6,33,760
1943-44 . . . . .	2,446	1,84,03,855	13,77,782	1,030	70,55,033	5,69,147	
1942-43 . . . . .	2,902	2,11,49,014	14,78,085	—	—	—	
1941-42 . . . . .	3,325	2,36,77,582	16,04,892	—	—	—	



**TAX.**

ended the 31st March 1949 according to the grade of total income and class of *contd.*

*am—contd.*

DUALS.					Grade of total Income.
OTHER SOURCES.		ALL OTHER SOURCES.			
Total income assessed.	Income Tax including tax deducted at source.	Number of assesses.	Total income assessed.	Income Tax including tax deducted at source.	
Rs.	Rs.		Rs.	Rs.	
50	14	—	—	—	80,001—90,000
87,020	12,479	1	98,288	14,193	90,001—1,00,000
78	22	3	3,83,005	89,146	1,00,001—1,50,000
—	—	2	4,40,027	50,801	1,50,001—2,00,000
—	—	2	8,74,265	2,67,707	2,00,001 and over
11,36,303	1,24,794	2,056	1,28,96,007	15,13,765	1948-49
7,11,017	77,860	1,288	1,02,01,659	12,22,688	15-8-47 to 31-3-48
1,15,470	6,117	368	25,71,459	2,80,517	1-4-47 to 14-8-47
8,59,710	52,648	2,064	1,34,92,937	12,07,425	1946-47
10,32,193	72,588	1,434	88,35,608	5,64,679	1945-46
13,10,023	99,233	1,666	1,16,02,645	8,55,600	1944-45
12,98,578	93,976	1,880	95,43,251	6,30,830	1943-44
—	—	2,271	58,36,085	3,06,319	1942-43
—	—	2,441	55,32,788	2,54,929	1941-42
					TOTALS.

No. 131.—Classification of the Income-tax Demand for the year ended  
Ass

Grade of total Income.	HINDU UNDIVIDED FAMILIES.			UNREGISTERED FIRMS AND OTHER ASSOCIATIONS OF PERSONS.		
	ALL SOURCES.			ALL SOURCES.		
	Number of assesses.	Total income assessed.	Income Tax including tax deducted at source.	Number of assesses.	Total income assessed.	Income Tax including tax deducted at source.
	Rs.	Rs.		Rs.	Rs.	
0—1,500 . . . . .	—	—	—	—	—	—
1,501—3,000 . . . . .	349	8,82,469	19,856	119	2,97,040	6,266
3,001—3,500 . . . . .	115	3,71,705	12,175	39	1,26,416	4,121
3,501—5,000 . . . . .	243	10,38,043	41,844	99	4,12,022	16,449
5,001—7,500 . . . . .	250	15,13,381	86,765	83	5,73,488	38,026
7,501—10,000 . . . . .	151	12,93,223	99,842	66	5,57,420	40,917
10,001—12,500 . . . . .	101	11,32,127	1,11,154	22	2,43,773	25,690
12,501—15,000 . . . . .	64	8,64,679	1,01,153	22	3,09,126	36,081
15,001—20,000 . . . . .	56	9,56,841	1,38,520	21	3,53,731	47,229
20,001—25,000 . . . . .	39	8,70,777	1,58,608	15	3,29,787	58,915
25,001—30,000 . . . . .	31	8,48,184	1,67,555	11	2,97,244	60,389
30,001—40,000 . . . . .	36	12,51,077	2,78,062	15	5,17,956	96,511
40,001—50,000 . . . . .	21	9,43,023	1,95,573	12	5,35,098	1,14,305
50,001—60,000 . . . . .	12	6,49,951	1,56,500	3	1,60,370	41,866
60,001—70,000 . . . . .	3	2,02,783	46,106	3	1,98,885	44,661
70,001—80,000 . . . . .	5	3,74,233	72,853	5	3,75,333	73,336

**TAX.**

the 31st March 1949 according to the grade of total income and class of assesseees—*contd.*  
—*contd.*

COMPANIES AND OTHER CONCERNS ASSESSABLE AT COMPANY RATE.			TOTAL.			Grade of total Income.
ALL SOURCES						
Number of assesseees.	Total income assessed.	Income Tax including tax deducted at source.	Number of assesseees.	Total income assessed.	Income Tax including tax deducted at source.	
	Rs.	Rs.		Rs.	Rs.	
6	4,102	943	10	8,113	1,122	0—1,500
7	15,862	2,951	1,975	49,31,947	1,03,293	1,501—3,000
1	3,217	503	597	19,27,184	56,839	3,001—3,500
4	17,000	3,152	1,097	45,50,691	1,73,004	3,501—5,000
8	53,312	13,088	832	53,41,293	3,04,351	5,001—7,500
9	76,514	13,674	570	49,10,945	3,56,194	7,501—10,000
7	79,148	15,623	360	40,23,581	4,45,025	10,001—12,500
5	69,144	15,256	281	38,41,377	4,11,783	12,501—15,000
7	1,19,013	22,778	381	65,20,197	8,49,837	15,001—20,000
7	1,56,879	26,761	306	68,50,568	11,09,392	20,001—25,000
5	1,41,815	36,343	184	50,58,019	9,45,956	25,001—30,000
4	1,47,079	33,847	177	60,23,140	12,14,954	30,001—40,000
1	45,159	13,838	83	36,91,050	8,12,764	40,001—50,000
2	1,18,506	37,461	40	21,70,176	5,28,540	50,001—60,000
3	1,91,390	66,852	22	14,38,978	3,62,070	60,001—70,000
1	71,169	22,238	20	14,96,028	2,93,312	70,001—80,000

## INCOME-

## No. 131.—Classification of the Income-tax Demand for the year ended

Assam

Grade of total Income.	HINDU UNDIVIDED FAMILIES.			UNREGISTERED FIRMS AND OTHER ASSOCIATIONS OF PERSONS.			
	ALL SOURCES			ALL SOURCES.			
	Number of assesses.	Total income assessed.	Income Tax including tax deducted at source.	Number of assesses.	Total income assessed.	Income Tax including tax deducted at source.	
		Rs.	Rs.		Rs.	Rs.	
80,001—90,000 . . . . .	—	—	—	3	2,53,619	48,459	
90,001—1,00,000 . . . . .	1	92,914	13,354	—	—	—	
1,00,001—1,50,000 . . . . .	7	8,97,882	1,71,624	—	—	—	
1,50,001—2,00,000 . . . . .	1	1,80,000	26,961	—	—	—	
2,00,001 and over . . . . .	2	8,29,145	1,25,351	—	—	—	
1948-49 . . . . .	1,487	1,51,92,337	20,21,856	538	55,41,308	7,53,221	
1947-48 {	15-8-47 to 31-3-48 . . . . .	986	94,08,486	12,00,771	311	30,13,219	3,61,433
	1-4-47 to 14-8-47 . . . . .	251	22,81,974	2,69,417	97	8,58,633	92,712
TOTALS {	1946-47 . . . . .	1,212	1,05,30,810	11,32,018	608	44,15,105	4,81,212
	1945-46 . . . . .	952	90,83,383	7,57,467	425	35,36,948	2,88,427
	1944-45 . . . . .	1,121	1,14,81,181	10,27,165	478	45,71,257	3,94,676
	1943-44 . . . . .	1,104	91,10,937	6,86,732	469	34,93,909	2,61,860
	1942-43 . . . . .	1,114	58,98,319	3,32,006	368	23,31,448	1,99,955
	1941-42 . . . . .	1,299	56,77,499	2,51,814	407	21,04,584	1,26,843

**TAX.**

the 31st March 1949 according to the grade of total income and class of assessee—*contd.*  
—*concl.*

COMPANIES AND OTHER CONCERNS ASSESSABLE AT COMPANY RATE.			TOTAL.			Grade of total Income.
ALL SOURCES						
Number of assessee.	Total income assessed.	Income Tax including tax deducted at source.	Number of assessee.	Total income assessed.	Income Tax including tax deducted at source.	
	Rs.	Rs.		Rs.	Rs.	
6	5,17,330	1,41,079	11	9,41,652	2,37,382	80,001—90,000
5	4,86,222	1,03,412	8	7,62,044	1,43,964	90,001—1,00,000
3	4,30,080	1,11,654	15	19,22,012	4,31,625	1,00,001—1,50,000
1	1,94,898	30,453	4	7,14,925	1,08,215	1,50,001—2,00,000
10	1,76,76,158	53,03,928	14	1,92,79,568	56,96,986	2,00,001 and over.
102	2,05,13,797	60,15,834	6,987	8,64,09,488	1,45,86,598	1948-49
81	2,67,04,009	81,41,058	4,262	6,20,41,433	1,24,23,716	15-8-47 to 31-3-48
11	1,69,401	51,292	1,011	83,09,030	9,12,852	1-4-47 to 14-8-48
88	1,22,34,206	20,74,509	6,026	5,63,79,247	60,47,958	1946-47
66	9,64,969	1,50,777	5,584	4,38,53,047	34,43,546	1945-46
88	8,79,334	1,57,708	6,437	5,48,61,359	46,73,776	1944-45
99	11,92,627	1,86,351	6,918	5,00,98,190	38,06,678	1943-44
125	10,96,537	1,71,158	6,780	3,63,11,403	24,87,523	1942-43
142	21,35,045	2,32,656	7,614	3,91,27,498	25,71,134	1941-42
						} 1947-48
						} TOTAL

## INCOME-

## No. 131. —Classification of the Income-tax Demand for the year

Del

Grade of total Income.	INDIVI					
	SALARIES.			Number of assesses.	SALARIES AND	
	Number of assesses.	Total income assessed.	Income Tax including tax deducted at source.		SALARIES.	
					Total income assessed.	Income Tax including tax deducted at source.
		Rs.	Rs.		Rs.	Rs.
0—1,500 . . . . .	1,493	13,20,741	25,915	—	—	—
1,501—3,000 . . . . .	8,312	1,62,08,204	2,16,480	423	8,70,841	19,832
3,001—3,500 . . . . .	2,804	85,97,436	5,14,583	195	5,07,534	16,348
3,501—5,000 . . . . .	3,604	1,52,59,411	4,20,005	467	15,52,140	63,707
5,501—7,500 . . . . .	2,261	1,31,43,549	6,82,891	477	23,93,271	1,32,983
7,501—10,000 . . . . .	1,041	83,41,012	4,13,354	304	21,76,216	1,51,129
10,001—12,500 . . . . .	610	70,66,662	4,37,346	199	18,58,128	1,66,329
12,501—15,000 . . . . .	401	52,79,406	4,37,137	152	17,27,260	1,90,690
15,001—20,000 . . . . .	383	59,82,848	5,97,310	150	19,57,518	2,42,779
20,001—25,000 . . . . .	150	33,29,157	5,18,545	93	16,42,281	2,71,526
25,001—30,000 . . . . .	109	29,64,929	5,51,264	78	17,57,414	3,13,113
30,001—40,000 . . . . .	101	32,98,038	5,26,034	65	18,16,179	3,38,765
40,001—50,000 . . . . .	43	18,95,044	6,33,979	39	12,78,466	2,63,882
50,001—60,000 . . . . .	23	12,45,218	2,72,769	23	5,60,366	1,22,870
60,001—70,000 . . . . .	7	4,26,999	1,14,133	15	6,20,557	1,21,568
70,001—80,000 . . . . .	2	1,50,064	35,819	6	2,39,190	61,797

**TAX.**

ended the 31st March 1949 according to the grade of total income and class of assessee—*contd.*  
*hi.*

OTHER SOURCES.		ALL OTHER SOURCES.			Grade of total Income.
Total income assessed.	Income Tax including tax deducted at source.	Number of assessee.	Total income assessed.	Income Tax including tax deducted at source.	
Rs.	Rs.		Rs.	Rs.	
—	—	5	1,874	554	0—1,500
1,80,545	4,223	943	25,12,508	71,625	2,501—3,000
1,27,912	4,118	475	15,80,085	59,202	3,001—3,500
4,54,672	19,852	1,010	42,63,611	1,67,693	3,501—5,000
5,51,593	29,982	964	58,85,631	3,31,057	5,001—7,500
4,70,369	33,660	533	46,07,587	3,42,310	7,501—10,000
3,54,504	29,439	317	36,25,046	3,55,767	10,001—12,500
3,69,763	41,052	222	30,37,072	3,39,356	12,501—15,000
5,79,447	75,096	252	44,66,483	6,40,866	15,001—20,000
4,32,511	71,695	129	28,74,481	4,89,328	20,001—25,000
3,63,428	59,648	126	34,59,120	6,28,468	25,001—30,000
4,20,527	76,606	125	42,24,844	8,65,793	30,001—40,000
4,33,026	81,715	55	24,65,992	5,24,503	40,001—50,000
6,87,004	1,34,222	36	19,76,052	4,32,238	50,001—60,000
3,46,874	82,790	17	11,10,746	2,55,105	60,001—70,000
2,05,036	52,524	15	11,21,585	2,42,051	70,001—80,000

## INCOME-

## No. 131.—Classification of the Income-tax Demand for the year

Delhi

Grade of total Income.	INDIVI						
	SALARIES.			Number of assesses.	SALARIES AND		
	Number of assesses.	Total income assessed.	Income Tax including tax deducted at source.		SALARIES.	Income Tax including tax deducted at source.	
		Ra.	Ra.		Ra.	Ra.	
80,001—90,000 . . . . .	2	1,69,332	39,465	3	22,075	5,031	
90,001—1,00,000 . . . . .	—	—	—	5	46,042	12,984	
1,00,001—1,50,000 . . . . .	—	—	—	3	2,14,170	44,501	
1,50,001—2,00,000 . . . . .	1	1,91,294	57,329	3	1,75,933	51,794	
2,00,001 and over . . . . .	2	4,76,395	1,35,103	5	8,11,382	1,42,918	
1948-49 . . . . .	19,349	9,53,46,539	66,27,441	2,705	2,22,26,961	27,34,546	
1947-48	15-8-47 to 31-3-48	4,161	2,35,15,172	13,93,511	950	60,04,824	6,07,958
		380	24,14,243	2,03,621	328	23,08,195	2,40,104
1946-47 . . . . .	1-4-47 to 14-8-47	4,190	2,67,91,096	16,54,367	2,035	1,29,10,167	10,21,576
TOTAL 1945-46 . . . . .		3,651	2,08,16,642	12,45,626	2,654	2,13,91,219	17,65,979
1944-45 . . . . .		4,001	2,58,66,117	18,87,045	2,354	1,72,98,513	14,31,431
1943-44 . . . . .		3,979	2,60,80,923	18,86,347	2,295	19,81,689	1,11,917
1942-43 . . . . .		5,440	3,20,33,608	20,80,065	—	—	—
1941-42 . . . . .		7,964	4,70,12,532	31,54,169	—	—	—



**TAX.**

ended the 31st March 1949 according to the grade of total income and class of assesses—*contd.*  
—*contd.*

OTHER SOURCES.		ALL OTHER SOURCES.			
OTHER SOURCES.		Number of assesses.	Total income assessed.	Income Tax including tax deducted at source.	
Total income assessed.	Income Tax including tax deducted at source.				
Rs.	Rs.		Rs.	Rs.	
2,34,898	48,152	8	6,63,388	1,42,026	80,001—90,000
4,29,777	1,18,610	10	9,62,612	2,00,002	90,001—1,00,000
1,35,369	36,542	28	34,89,335	7,72,171	1,00,001—1,50,000
3,19,569	92,870	9	<del>15,23,068</del>	3,14,209	1,50,001—2,00,000
8,14,003	2,17,226	10	45,57,393	7,00,449	2,00,001 and over.
79,10,827	13,10,022	5,289	5,84,06,533	78,74,773	1948-49
38,72,999	5,14,174	2,309	2,53,53,105	30,94,223	15-8-47 to 31-3-48 } 1947-48 1-4-47 to 14-8-47 }
10,36,400	1,33,387	1,165	1,03,13,656	11,54,752	
55,99,209	6,09,099	3,874	4,30,90,245	49,55,369	1946-47
52,78,602	5,11,452	3,620	3,55,37,393	31,15,646	1945-46 } <b>TOTAL.</b>
50,61,879	4,84,123	4,335	3,81,36,018	33,56,008	1944-45
5,67,794	37,728	1,680	95,43,251	6,30,830	1943-44
—	—	2,816	1,54,31,934	12,06,318	1942-43
—	—	4,589	49,80,445	11,12,098	1941-42

## INCOME.

## No. 121.—Classification of the Income-tax Demand for the year

Delam.

Grade of total Income.	HINDU UNDIVIDED FAMILIES.			UNREGISTERED FIRMS AND OTHER ASSOCIATIONS OF PERSONS.		
	ALL SOURCES.			ALL SOURCES.		
	Number of assesses.	Total income assessed.	Income Tax including tax deducted at source.	Number of assesses.	Total income assessed.	Income Tax including tax deducted at source.
	Rs.	Rs.		Rs.	Rs.	
0—1,500 . . . . .	—	—	—	1	152	48
1,501—3,000 . . . . .	202	5,18,429	13,898	38	97,681	2,206
3,001—3,500 . . . . .	81	2,63,759	8,385	23	75,490	2,360
3,501—5,000 . . . . .	226	9,47,952	38,645	58	2,44,279	9,084
5,001—7,500 . . . . .	240	14,70,149	83,273	56	3,47,798	19,571
7,501—10,000 . . . . .	120	10,28,851	79,012	33	2,79,963	19,597
10,001—12,500 . . . . .	90	10,03,590	92,451	19	2,16,431	20,394
12,501—15,000 . . . . .	59	8,05,757	90,519	18	2,51,067	28,451
15,001—20,000 . . . . .	82	14,03,469	1,94,851	22	3,77,525	49,409
20,001—25,000 . . . . .	50	11,24,373	1,94,979	10	2,21,097	32,021
25,001—30,000 . . . . .	38	10,37,720	1,99,681	12	3,33,097	58,459
30,001—40,000 . . . . .	46	15,93,132	3,12,393	11	3,93,264	80,993
40,001—50,000 . . . . .	29	12,63,388	2,75,749	8	3,56,542	76,053
50,001—60,000 . . . . .	9	4,72,441	1,01,562	—	—	—
60,001—70,000 . . . . .	8	5,12,298	1,12,023	4	2,49,689	52,274
70,001—80,000 . . . . .	7	5,22,928	1,03,750	2	1,52,000	42,000

**TAX.**

ended the 31st March 1949 according to the grade of total income and class of assesseees—*contd.*  
*hi—contd.*

COMPANIES AND OTHER CONCERNS ASSESSABLE AT COMPANY RATE.			TOTAL.			Grade of total Income.
ALL SOURCES.						
Number of assesseees.	Total income assessed.	Income Tax including tax deducted at source.	Number of assesseees.	Total income assessed.	Income Tax including tax deducted at source.	
	Rs.	Rs.		Rs.	Rs.	
25	28,886	5,929	1,524	13,51,653	32,446	0—1,500
21	54,680	12,168	7,939	2,04,42,888	3,40,432	1,501—3,000
2	6,345	1,983	3,580	1,11,58,561	6,06,959	3,001—3,500
21	87,277	19,133	5,386	2,28,09,342	7,38,119	3,501—5,000
19	1,23,185	26,152	4,017	3,39,15,176	13,05,709	5,001—7,500
12	1,05,898	18,970	2,043	1,70,09,896	10,58,032	7,501—10,000
15	1,73,336	42,211	1,250	1,42,97,695	11,43,937	10,001—12,500
14	1,94,358	40,842	366	1,16,64,683	11,68,047	12,501—15,000
12	2,02,316	35,304	901	1,49,69,606	18,35,615	15,001—20,000
12	2,90,990	55,874	444	99,15,190	16,31,968	20,001—25,000
11	2,98,443	69,340	374	1,02,14,151	18,79,973	25,001—30,000
17	5,92,717	1,60,623	365	1,23,38,701	23,61,207	30,001—40,000
13	5,78,657	1,68,528	187	82,71,115	19,24,409	40,001—50,000
6	3,21,723	90,589	97	52,62,804	11,54,250	50,001—60,000
—	—	—	51	32,67,163	7,37,893	60,001—70,000
2	1,44,358	45,112	34	25,35,161	5,83,053	70,001—80,000

## INCOME

## No. 131.—Classification of the Income-tax Demand for the year

Del

Grade of total Income.	HINDU UNDIVIDED FAMILIES.			UNREGISTERED FIRMS AND OTHER ASSOCIATIONS OF PERSONS.		
	ALL SOURCES.			ALL SOURCES.		
	Number of assesses.	Total income assessed.	Income Tax including tax deducted at source.	Number of assesses.	Total income assessed.	Income Tax including tax deducted at source.
		Rs.	Rs.		Rs.	Rs.
80,001—90,000 . . . . .	2	1,65,961	35,331	1	86,000	24,125
90,001—1,00,000 . . . . .	6	5,76,353	1,34,768	2	1,92,000	54,500
1,00,001—1,50,000 . . . . .	8	8,83,701	1,76,475	2	2,60,990	38,452
1,50,001—2,00,000 . . . . .	5	8,99,201	1,47,656	3	5,27,016	78,854
2,00,001 and over . . . . .	15	70,37,683	17,81,035	7	22,76,292	3,82,876
1948-49 . . . . .	1,323	2,34,61,135	41,76,436	330	69,88,373	10,71,727
1947-48 { 15-8-47 to 31-3-48	602	81,14,608	10,93,822	164	58,47,122	10,09,037
	257	35,55,692	4,63,010	75	9,23,823	1,03,179
1946-47 . . . . .	946	1,43,31,299	18,17,511	260	70,08,278	9,68,918
TOTAL 1945-46 . . . . .	1,070	1,43,39,656	14,25,556	249	23,94,953	2,00,378
1944-45 . . . . .	1,417	1,79,59,806	18,38,574	319	24,84,839	2,02,268
1943-44 . . . . .	1,431	1,61,72,181	15,64,394	281	28,69,412	2,82,073
1942-43 . . . . .	570	68,73,845	6,42,744	131	11,55,833	1,02,985
1941-42 . . . . .	981	82,84,708	6,96,683	242	11,78,290	79,267

**TAX.**

ended the 31st March 1949 according to the grade of total income and class of assessees—*contd.*  
*hi*—concl'd.

COMPANIES AND OTHER CONCERNS ASSESSABLE AT COMPANY RATE.			TOTAL.			Grade of total Income.
ALL SOURCE						
Number of assessees.	Total income assessed.	Income-Tax including tax deducted at source.	Number of assessees.	Total income assessed.	Income-Tax including tax deducted at source.	
	Rs.	Rs.		Rs.	Rs.	Rs.
3	2,51,569	72,621	19	15,93,223	3,66,751	80,001—90,000
—	—	—	23	22,06,784	5,20,864	90,001—1,00,000
4	4,57,297	1,38,272	45	54,40,862	12,06,413	1,00,001—1,50,000
7	12,33,645	3,54,232	28	47,99,746	10,96,944	1,50,001—2,00,000
21	2,15,31,935	65,25,286	60	3,75,05,583	98,84,893	2,00,001 and over.
237	2,66,77,615	78,83,169	29,233	24,09,69,983	3,15,78,114	1948-49
97	2,46,37,752	73,14,138	8,283	9,78,45,582	1,50,26,863	15-8-47 to 31-3-48
30	6,18,856	1,20,149	2,236	2,11,70,865	24,18,202	
186	2,09,96,893	62,77,245	11,491	13,07,27,187	1,73,04,075	1947-48
177	2,33,33,279	37,21,451	11,421	12,35,91,744	1,19,86,088	1946-47
112	2,36,89,348	37,17,457	12,538	13,04,96,520	1,28,16,906	1945-46 } TOTAL
128	1,59,58,256	24,75,163	11,176	10,91,81,334	1,02,70,739	1944-45
81	1,18,07,125	18,44,123	9,038	6,73,02,345	58,76,335	1943-44
93	67,39,977	16,52,959	13,869	7,81,95,952	60,95,176	1942-43
						1941-42

## No. 131.—Classification of the Income-tax Demand for the year

Ajmer-

Grade of total Income.	INDIVI					
	SALARIES.			Number of assesses.	SALARIES AND	
	Number of assesses.	Total income assessed.	Income-Tax including tax deducted at source.		SALARIES.	
					Total income assessed.	Income-Tax including tax deducted at source.
		Rs.	Rs.		Rs.	Rs.
0—1,500 . . . . .	—	—	—	—	—	—
1,501—3,000 . . . . .	35	87,962	2,013	34	67,134	1,627
3,001—3,500 . . . . .	10	31,237	834	12	28,368	960
3,501—5,000 . . . . .	11	44,988	1,527	17	52,779	2,090
5,001—7,500 . . . . .	11	65,538	3,477	25	82,571	4,753
7,501—10,000 . . . . .	1	8,196	563	10	46,375	3,505
10,001—12,500 . . . . .	1	11,040	1,071	4	22,538	1,731
12,501—15,000 . . . . .	2	27,499	2,771	3	24,070	2,556
15,001—20,000 . . . . .	1	18,313	1,858	3	33,364	4,826
20,001—25,000 . . . . .	—	—	—	2	25,704	4,963
25,001—30,000 . . . . .	—	—	—	1	26,476	5,524
30,001—40,000 . . . . .	—	—	—	—	—	—
40,001—50,000 . . . . .	—	—	—	—	—	—
50,001—60,000 . . . . .	—	—	—	—	—	—
60,001—70,000 . . . . .	—	—	—	—	—	—
70,001—80,000 . . . . .	—	—	—	—	—	—

**TAX.**

the 31st March 1949 according to the grade of total income and class of assesseees—*contd.*  
*Merwara.*

OTHER SOURCES.		ALL OTHER SOURCES.			Grade of total Income.
Total income assessed.	Income-Tax including tax deducted at source.	Number of assesseees.	Total income assessed.	Income-Tax including tax deducted at source.	
Rs.	Rs.		Rs.	Rs.	
—	—	3	1,373	51	0—1,500
18,928	441	151	5,75,158	8,933	1,501—3,000
11,211	353	56	1,81,016	6,051	3,001—3,500
17,280	694	110	4,57,783	17,987	3,501—5,000
68,612	3,866	83	5,12,410	29,236	5,001—7,500
34,932	1,989	44	3,82,949	29,540	7,501—10,000
20,287	1,828	21	2,43,578	23,201	10,001—12,500
17,118	1,896	16	2,20,413	24,625	12,501—15,000
20,758	2,370	22	3,76,379	53,227	15,001—20,000
19,068	1,901	13	2,91,833	47,017	20,001—25,000
5	1	4	1,04,034	21,510	25,001—30,000
—	—	10	3,40,542	71,088	30,001—40,000
—	—	10	4,64,668	78,791	40,001—50,000
—	—	2	1,06,016	27,630	50,001—60,000
—	—	—	—	—	60,001—70,000
—	—	3	2,22,703	63,569	70,001—80,000

## INCOME-

## No. 131.—Classification of the Income-tax Demand for the year ended

Ajmer-

Grade of total income.	INDIVI					
	SALARIES.			Number of assesses.	SALARIES AND	
	Number of assesses.	Total income assessed.	Income Tax including tax deducted at source.		SALARIES.	
					Total income assessed.	Income Tax including tax deducted at source.
		Rs.	Rs.		Rs.	Rs.
80,001—90,000 . . . . .	—	—	—	—	—	—
90,001—1,00,000 . . . . .	—	—	—	—	—	—
1,00,001—1,50,000 . . . . .	—	—	—	—	—	—
1,50,001—2,00,000 . . . . .	—	—	—	—	—	—
2,00,001 and over . . . . .	—	—	—	—	—	—
1948-49 . . . . .	72	2,94,773	14,114	111	4,09,379	32,595
1947-48 { 15-8-47 to 31-3-48.	60	2,51,723	15,897	99	3,24,532	19,872
	1 { 1-4-47 to 14-8-47.	1,719	14	7	18,816	777
1946-47 . . . . .	2,471	1,08,49,704	3,85,857	292	10,31,808	55,031
Total { 1945-46 . . . . .	491	15,09,230	67,761	326	11,41,406	61,147
{ (a) 1944-45 . . . . .	821	34,44,638	2,29,735	308	8,56,478	44,277
{ 1943-44 . . . . .	235	14,60,279	91,161	275	9,49,173	50,212
1942-43 . . . . .						
1941-42 . . . . .						
		No separate figures available.		Figures included in U. P.		

(a) Includes Baluchistan figures also.



**TAX.**

the 31st March 1949 according to the grade of total income and class of assesseees—*contd.*  
*Merwara—contd.*

DUALS.					Grade of total Income.	
OTHER SOURCES.		ALL OTHER SOURCES.				
Total income assessed.	Income-Tax including tax deducted at source.	Number of assesseees.	Total income assessed.	Income Tax including tax deducted at source.		
Rs.	Rs.		Rs.	Rs.		
—	—	1	81,436	22,699	80,001—90,000	
—	—	2	1,94,646	41,727	90,001—1,00,000.	
—	—	2	2,14,838	61,637	1,00,001—1,50,000.	
—	—	—	—	—	1,50,001—2,00,000.	
—	—	—	—	—	2,00,001 and over.	
2,28,194	15,339	553	47,71,775	6,28,519	1948-49	
1,45,857	9,672	340	38,93,489	5,89,394	15-8-47 to 31-3-48. } 1947-48	
18,623	1,757	103	5,91,964	44,453	1-4-47 to 14-8-47. } 1946-47	
4,31,362	24,122	1,810	91,43,268	7,24,695	} Total.	
5,39,373	26,922	1,729	94,76,874	6,27,698		(a) } 1945-46
5,35,529	28,745	1,826	94,15,400	6,27,910		} 1944-45
4,81,250	27,856	1,708	79,99,126	5,38,802		} 1943-44
No separate figures available. Figures included in U. P.					1942-43	
					1941-42	

(a) Includes Baluchistan figures also.

## INCOME-

## No. 131.—Classification of the Income-tax Demand for the year ended

Ajmer-

Grade of total Income.	HINDU UNDIVIDED FAMILIES.			UNREGISTERED FIRMS AND OTHER ASSOCIATIONS OF PERSONS.		
	ALL SOURCES			ALL SOURCES.		
	Number of assesses.	Total income assessed.	Income-Tax including tax deducted at source.	Number of assesses.	Total income assessed.	Income-Tax including tax deducted at source.
	Rs.	Rs.		Rs.	Rs.	
0—1,500 . . . . .	—	—	—	4	3,008	640
1,501—3,000 . . . . .	108	2,77,967	7,134	15	38,525	967
3,001—3,500 . . . . .	61	1,97,905	6,645	6	19,781	671
3,501—5,000 . . . . .	146	6,13,614	24,603	13	53,081	2,044
5,001—7,500 . . . . .	118	7,15,572	41,034	8	45,754	2,470
7,501—10,000 . . . . .	47	4,06,884	31,398	5	42,681	3,015
10,001—12,500 . . . . .	23	2,59,393	25,848	—	—	—
12,501—15,000 . . . . .	17	2,33,706	27,872	1	14,108	1,742
15,501—20,000 . . . . .	19	3,13,601	45,216	—	—	—
20,001—25,000 . . . . .	7	1,48,786	25,594	2	43,163	7,988
2,5001—30,000 . . . . .	9	2,38,764	46,620	2	59,949	16,232
30,001—40,000 . . . . .	2	69,419	16,135	1	37,575	8,742
40,001—50,000 . . . . .	7	3,01,038	49,447	—	—	—
50,001—60,000 . . . . .	1	52,826	13,758	—	—	—
60,001—70,000 . . . . .	3	2,09,983	19,954	—	—	—
70,001—80,000 . . . . .	1	74,159	20,112	—	—	—

**TAX.**

the 31st March 1949 according to the grade of total income and class of assesseees—*contd.*

*Merwara—contd.*

COMPANIES AND OTHER CONCERNS ASSESSABLE AT COMPANY RATE.			TOTAL.			Grade of total Income.
ALL SOURCES.						
Number of assesseees.	Total income assessed.	Income-Tax including tax deducted at source.	Number of assesseees.	Total income assessed.	Income-Tax including tax deducted at source.	
	Rs.	Rs.		Rs.	Rs.	
9	4,824	1,230	16	9,205	1,921	0—1,500
3	5,914	1,568	346	8,71,578	22,683	1,501—3,000
1	3,155	394	146	4,72,643	15,908	3,001—3,500
—	—	—	297	12,39,505	48,945	3,501—5,000
1	5,595	1,784	246	14,96,052	86,684	5,001—7,500
1	7,822	1,112	108	9,29,839	71,482	7,501—10,000
—	—	—	49	5,56,836	53,679	10,001—12,500
1	14,658	2,112	40	5,51,662	63,574	12,501—15,000
1	19,744	6,170	46	7,82,154	1,13,667	15,001—20,000
—	—	—	24	5,28,554	87,463	20,001—25,000
2	51,233	9,446	18	4,80,445	99,333	25,001—30,000
—	—	—	13	4,47,536	95,965	30,001—40,000
—	—	—	17	7,65,706	1,28,238	40,001—50,000
—	—	—	3	1,58,842	41,388	50,001—60,000
—	—	—	3	2,09,983	19,954	60,001—70,000
—	—	—	4	2,96,862	83,681	70,001—80,000

## INCOME-

## No. 131.—Classification of the Income-tax Demand for the year ended

Ajmer-

Grade of total Income	HINDU UNDIVIDED FAMILIES.			UNREGISTERED FIRMS AND OTHER ASSOCIATIONS OF PERSONS.			
	ALL SOURCES.			ALL SOURCES.			
	Number of assesses.	Total income assessed.	Income Tax including tax deducted at source.	Number of assesses.	Total income assessed.	Income Tax including tax deducted at source.	
		Rs.	Rs.		Rs.	Rs.	
80,001—90,000 . . . .	—	—	—	—	—	—	
90,001—1,00,000 . . . .	2	1,95,803	55,688	1	93,292	13,413	
1,00,001—1,50,000 . . . .	2	2,36,736	51,642	—	—	—	
1,50,001—2,00,000 . . . .	1	1,55,187	23,084	—	—	—	
2,00,001— and over . . . .	7	32,56,243	4,75,288	—	—	—	
1948-49 . . . . .	581	79,57,666	10,07,372	58	4,50,861	57,924	
1947-48 {	15-8-47 to 31-3-48	194	30,66,217	4,17,331	39	6,50,516	1,31,836
	1-4-47 to 14-8-47	68	4,18,393	36,897	13	77,295	4,253
1946-47 . . . . .	630	43,25,474	3,96,879	137	13,66,160	1,63,233	
Total { 1945-46 { (a) . . . . .	753	67,66,938	5,99,117	204	11,34,457	67,451	
1944-45 . . . . .	699	58,56,638	4,99,215	179	11,58,523	80,686	
1943-44 . . . . .	666	57,03,550	4,64,072	172	12,55,135	94,938	
1942-43 . . . . .	—	—	—	—	—	—	
1941-42 . . . . .	—	—	—	—	—	—	

(a) Includes figures for Baluchistan also.

**TAX.**

the 31st March 1949 according to the Grade and Total Income and Class of Assessee—*contd.*

*Merwara—concl'd.*

COMPANIES AND OTHER CONCERNS ASSESSABLE AT COMPANY RATE.			TOTAL.			Grade of total Income.
ALL SOURCES.						
Number of assesses.	Total income assessed.	Income Tax including tax deducted at source.	Number of assesses.	Total income assessed.	Income Tax including tax deducted at source.	
	Rs.	Rs.		Rs.	Rs.	
—	—	—	1	81,436	22,899	80,001—90,000.
—	—	—	5	4,83,741	1,10,828	90,001—1,00,000.
—	—	—	4	4,51,574	1,13,279	1,00,001—1,50,000.
3	4,83,534	1,51,108	4	6,38,731	1,74,192	1,50,001—2,00,000.
8	31,09,411	7,48,305	15	63,65,654	12,23,593	2,00,001 and over.
30	37,05,900	9,23,193	1,405	1,78,18,548	26,79,056	. . . . . 1948-49
11	12,80,644	3,18,860	743	96,12,978	15,02,662	15-8-47 to 31-3-48
2	3,587	888	194	11,31,797	89,039	1-4-47 to 14-8-47
19	11,30,313	3,08,276	5,359	2,77,77,584	20,57,892	. . . . . 1946-47
22	34,40,361	5,37,556	3,465	2,40,06,639	19,87,652	. . . . . 1945-46
21	45,66,325	7,13,041	3,854	2,56,33,531	22,23,009	. . . . . (a) 1944-45
22	2,34,355	36,619	3,078	1,80,82,868	12,98,120	. . . . . 1943-44
—	—	—	—	—	—	. . . . . 1942-43
—	—	—	—	—	—	. . . . . 1941-42
						Total.

(a) Includes figures for Baluchistan also.

## INCOME-

## No. 131.—Classification of the Income-Tax Demand for the year ended

Coo

Grade of Total Income.	INDIVI					
	SALARIES.			Number of assesses.	SALARIES AND	
	Number of assesses.	Total income assessed.	Income-Tax including tax deducted at source.		SALARIES.	
					Total income assessed.	Income-Tax including tax deducted at source.
		Rs.	Rs.		Rs.	Rs.
0—1,500 . . . . .	—	—	—	—	—	—
1,501—3,000 . . . . .	19	45,991	1,027	17	35,974	915
3,001—3,500 . . . . .	3	9,746	328	10	28,823	936
3,501—5,000 . . . . .	5	22,264	866	12	39,035	1,525
5,001—7,500 . . . . .	10	53,266	2,792	8	33,195	2,055
7,501—10,000 . . . . .	3	25,098	1,711	2	9,990	762
10,001—12,500 . . . . .	7	77,339	7,070	4	32,622	3,371
12,501—15,000 . . . . .	1	13,296	966	2	27,426	3,369
15,001—20,000 . . . . .	1	17,154	2,011	5	64,841	9,673
20,001—25,000 . . . . .	—	—	—	3	23,982	4,635
25,001—30,000 . . . . .	—	—	—	1	11,886	2,600
30,001—40,000 . . . . .	—	—	—	2	12,049	1,677
40,001—50,000 . . . . .	—	—	—	1	35,180	8,153
50,001—60,000 . . . . .	—	—	—	—	—	—
60,001—70,000 . . . . .	—	—	—	2	20,010	4,901
70,001—80,000 . . . . .	—	—	—	—	—	—

**TAX.**  
**the 31st March, 1949 According to the Grade of Total Income and Class of Assesseees—contd.**  
*rg.*

DUALS.					Grade of Total Income
OTHER SOURCES.		ALL OTHER SOURCES.			
Total income assessed.	Income-Tax including tax deducted at source.	Number of assesseees.	Total income assessed.	Income-Tax including tax deducted at source.	
Rs.	Rs.		Rs.	Rs.	
—	—	—	—	—	0—1,500
9,212	180	46	1,20,530	2,875	1,501—3,000
2,422	78	19	61,816	2,134	3,001—3,500
9,616	388	27	1,09,851	5,408	3,501—5,000
17,726	1,059	16	95,369	5,525	5,001—7,500
7,285	579	4	32,907	4,074	7,501—10,000
13,858	1,422	1	11,654	1,205	10,001—12,500
548	63	2	20,244	3,053	12,501—15,000
21,490	3,565	1	15,316	2,036	15,001—20,000
46,343	9,092	2	43,342	8,047	20,001—25,000
17,444	3,816	2	57,465	12,459	25,001—30,000
56,618	9,949	—	—	—	30,001—40,000
6,544	1,516	1	42,539	10,543	40,001—50,000
—	—	—	—	—	50,001—60,000
1,11,643	27,431	—	—	—	60,001—70,000
—	—	—	—	—	70,001—80,000

## INCOME

## No. 131.—Classification of the Income-Tax Demand for the year ended

Coorg—

Grade of Total Income.	INDIVI						
	SALARIES.			Number of assesses.	SALARIES AND		
	Number of assesses.	Total income assessed.	Income-Tax including tax deducted at source.		SALARIES.		
					Total income assessed.	Income-Tax including tax deducted at source.	
		Rs.	Rs.		Rs.	Rs.	
80,001—90,000 . . .	—	—	—	—	—	—	
90,001—1,00,000 . . .	—	—	—	—	—	—	
1,00,001—1,50,000 . . .	—	—	—	—	—	—	
1,50,001—2,00,000 . . .	—	—	—	—	—	—	
2,00,001 and over . . .	—	—	—	—	—	—	
1948-49 . . .	49	2,69,154	17,371	69	3,75,013	44,572	
1947-48 {	15-8-47 to 31-3-48 1-4-47 to 14-8-47	46	2,30,628	16,796	38	3,07,910	42,426
		28	1,17,364	8,364	12	45,575	2,791
1946-47 . . .	56	3,06,455	19,412	50	3,08,446	23,650	
TOTAL . . . 1945-46 . . .	41	2,66,279	18,908	45	2,26,019	14,227	
1944-45 . . .	22	90,121	4,300	49	2,06,448	11,898	
1943-44 . . .	29	1,06,714	4,562	33	1,46,880	7,959	
1942-43 . . .	63	2,65,571	13,458	—	—	—	
1941-42 . . .	59	2,63,242	12,805	—	—	—	



**TAX.**  
 the 31st March, 1949 According to the Grade of Total Income and Class of Assesseees—*contd.*  
*contd.*

DUALS.					Grade of total Income.
OTHER SOURCES.		ALL OTHER SOURCES.			
Total income assessed.	Income Tax including tax deducted at source.	Number of assesseees.	Total income assessed.	Income Tax including tax deducted at source.	
Rs.	Rs.		Rs.	Rs.	
—	—	—	—	—	80,001—90,000
—	—	—	—	—	90,001—1,00,000
—	—	—	—	—	1,00,001—1,80,000
—	—	—	—	—	1,50,001—2,00,000
—	—	—	—	—	2,00,001 and over.
3,20,748	59,128	121	6,17,033	57,353	1948-49
64,013	9,505	83	3,94,266	34,455	15-8-47 to 31-3-48
2,080	43	16	53,837	2,840	1-4-47 to 14-8-47
41,553	2,412	108	4,08,449	20,616	1946-47
36,345	2,228	81	4,21,103	28,181	1945-46
62,554	3,960	54	1,37,014	3,862	1944-45
27,476	1,640	51	1,54,472	4,744	1943-44
—	—	72	96,717	3,368	1942-43
—	—	75	1,19,341	4,889	1941-42
					} TOTAL

## INCOME-

## No. 131.—Classification of the Income-Tax Demand for the year ended

Coorg.

Grade of total income.	HINDU UNDIVIDED FAMILIES.			UNREGISTERED FIRMS AND OTHER ASSOCIATIONS OF PERSONS.		
	ALL SOURCES.			ALL SOURCES.		
	Number of assesses.	Total income assessed.	Income-Tax including tax deducted at source.	Number of assesses.	Total income assessed.	Income-Tax including tax deducted at source.
	Rs.	Rs.		Rs.	Rs.	
0—1,500 . . . . .	—	—	—	—	—	—
1,501—3,000 . . . . .	8	21,631	359	11	28,193	641
3,001—3,500 . . . . .	3	9,809	332	2	6,311	207
3,501—5,000 . . . . .	12	48,325	1,875	7	28,853	1,103
5,001—7,500 . . . . .	6	34,398	1,862	8	48,067	2,757
7,501—10,000 . . . . .	6	52,017	4,065	3	27,751	2,250
10,001—12,500 . . . . .	3	34,231	6,862	2	21,992	2,123
12,501—15,000 . . . . .	4	54,323	6,509	—	—	—
15,001—20,000 . . . . .	1	15,677	2,150	3	50,602	7,563
20,001—25,000 . . . . .	—	—	—	1	22,814	4,379
25,001—30,000 . . . . .	2	54,709	11,594	—	—	—
30,001—40,000 . . . . .	2	74,067	14,518	—	—	—
40,001—50,000 . . . . .	—	—	—	—	—	—
50,001—60,000 . . . . .	—	—	—	1	56,000	14,750
60,001—70,000 . . . . .	—	—	—	—	—	—
70,001—80,000 . . . . .	—	—	—	—	—	—



## INCOME-

## No. 131.—Classification of the Income-tax Demand for the year ended

Coorg

Grade of Total Income.	HINDU UNDIVIDED FAMILIES.			UNREGISTERED FIRMS AND OTHER ASSOCIATIONS OF PERSONS.		
	ALL SOURCES			ALL SOURCES.		
	Number of assesses.	Total income assessed.	Income-Tax including tax deducted at source.	Number of assesses.	Total income assessed.	Income-Tax including tax deducted at source.
		Rs.	Rs.		Rs.	Rs.
80,001—90,000 . . . .	—	—	—	—	—	—
90,001—1,00,000 . . . .	—	—	—	—	—	—
1,00,001—1,50,000 . . . .	—	—	—	—	—	—
1,50,001—2,00,000 . . . .	—	—	—	—	—	—
2,00,001—and over . . . .	—	—	—	—	—	—
1948-49 . . . .	47	3,99,228	50,326	38	2,90,583	35,773
1947-48 } 15-8-47 to 31-4-48	44	2,35,802	21,652	34	1,92,837	20,820
1947-48 } 1-4-47 to 14-8-47	14	52,520	2,366	3	13,625	27
1946-47 . . . .	66	3,87,049	31,102	39	3,87,735	42,011
TOTAL . 1945-46 . . . .	73	4,89,872	35,763	40	3,26,561	21,759
1944-45 . . . .	17	91,371	5,360	15	51,836	1,647
1943-44 . . . .	10	49,777	2,796	18	79,168	3,479
1942-43 . . . .	6	15,202	373	17	57,443	1,859
1941-42 . . . .	39	78,925	1,965	19	47,577	1,213

**TAX**

the 31st March 1949 according to the grade of total income and class of assesseees—*contd.*

—*concl.*

COMPANIES AND OTHER CONCERNS ASSESSABLE AT COMPANY RATE.			TOTAL.			Grade of Total Income.
ALL SOURCES.						
Number of assesseees.	Total income assessed.	Income-Tax including tax deducted at source.	Number of assesseees.	Total income assessed.	Income-Tax including tax deducted at source.	
	Rs.	Rs.		Rs.	Rs.	
—	—	—	—	—	—	80,001—90,000
—	—	—	—	—	—	90,001—1,00,000
—	—	—	—	—	—	1,00,001—1,50,000
—	—	—	—	—	—	1,50,001—2,00,000
—	—	—	—	—	—	2,00,000—and ovr
16	2,05,434	40,987	340	24,77,193	3,05,510	1948-49
10	1,39,374	43,555	255	15,64,830	1,89,209	15-8-47 to 31-3-48 1-4-47 to 14-8-47 } 1947-48
2	1,131	353	75	2,86,132	17,484	
17	1,76,750	50,322	336	19,96,437	1,89,525	1946-47
23	1,86,255	28,681	303	19,52,454	1,49,747	1945-46
3	31,323	4,894	160	6,70,667	35,921	1944-45
2	18,410	2,261	143	5,82,897	27,441	1943-44
1	14,153	2,211	159	4,49,084	21,269	1942-43
3	1,33,475	20,832	195	6,42,560	41,704	1941-42
						} TOTAL

## INCOME-

## No. 131.—Classification of the Income-tax Demand for the year 1947-48

*Civil and Military*

Grade of total Income.	INDIVI					
	SALARIES.			Number of assesses.	SALARIES AND	
	Number of assesses.	Total income assessed.	Income-tax including tax deducted at source.		SALARIES.	
					Total income assessed.	Income Tax including tax deducted at source.
		Rs.	Rs.		Rs.	Rs.
0— 1,999 . . . . .	4	7,147	352	2	2,385	31
2,000— 2,499 . . . . .	10	28,048	411	2	4,424	93
2,500— 2,999 . . . . .	4	10,406	206	8	13,932	402
3,000— 3,499 . . . . .	7	22,355	595	10	22,657	670
3,500— 4,999 . . . . .	9	36,950	1,260	6	17,004	638
5,000— 7,499 . . . . .	5	29,957	1,386	9	24,694	1,259
7,500— 9,999 . . . . .	—	—	—	1	4,800	254
10,000— 12,499 . . . . .	1	10,285	906	1	2,322	434
12,500— 14,999 . . . . .	1	18,409	1,590	—	—	—
15,000— 19,999 . . . . .	—	—	—	—	—	—
20,000— 24,999 . . . . .	1	20,568	8,678	—	—	—
25,000— 29,999 . . . . .	—	—	—	—	—	—
30,000— 39,999 . . . . .	1	38,200	9,188	—	—	—
40,000— 49,999 . . . . .	1	47,108	6,197	1	41,134	10,487
50,000— 74,999 . . . . .	—	—	—	—	—	—
75,000— 99,999 . . . . .	—	—	—	—	—	—
1,00,000—1,99,999 . . . . .	—	—	—	—	—	—
2,00,000—and over . . . . .	—	—	—	—	—	—
1947-48*	44	2,59,493	25,769	40	1,33,352	14,248
1946-47 . . . . .	233	12,75,444	74,162	152	8,72,322	68,826
1945-46 . . . . .	290	13,95,662	72,240	287	13,34,033	90,443
TOTAL { 1944-45 . . . . .	141	7,10,851	42,250	206	10,04,856	69,952
1943-44 . . . . .	181	9,11,965	50,159	230	10,32,229	64,254
1942-43 . . . . .	366	17,24,189	99,677	—	—	—
1941-42 . . . . .	620	26,35,117	1,27,642	—	—	—

\* Figures for 16-8-47 to 31-8-48 included in Madras.

**TAX.**

(1-4-47 to 14-8-47) according to the grade of total income and class of assessees—*contd.*

*Station, Bangalore.*

OTHER SOURCES.		ALL OTHER SOURCES.			Grade of total Income.
Total income assessed.	Income-tax including tax deducted at source.	Number of assessees.	Total income assessed.	Income-tax including tax deducted at source.	
Rs.	Rs.		Rs.	Rs.	
1,285	10	40	42,777	3,037	0— 1,999
108	3	19	42,962	1,337	2,000— 2,499
8,214	233	20	54,878	1,760	2,500— 2,999
9,253	292	25	80,044	2,777	3,000— 3,499
9,075	336	47	1,98,979	11,492	3,500— 4,999
30,716	1,638	53	3,15,908	18,811	5,000— 7,499
4,150	219	29	2,52,704	16,540	7,500— 9,999
7,746	1,447	13	1,45,016	12,419	10,000— 12,499
—	—	15	2,00,531	25,755	12,500— 14,999
—	—	15	2,51,334	29,863	15,000— 19,999
—	—	2	40,000	8,229	20,000— 24,999
—	—	3	77,260	8,580	25,000— 29,999
—	—	3	1,01,412	20,337	30,000— 39,999
6,255	1,592	5	2,23,092	45,835	40,000— 49,999
—	—	3	1,67,947	29,908	50,000— 74,999
—	—	2	1,73,169	48,615	75,000— 99,999
—	—	—	—	—	1,00,000—1,99,999
—	—	—	—	—	2,00,000—and over
76,802	5,770	294	23,68,013	2,85,295	1947-48*
3,82,302	31,341	972	68,78,267	6,78,260	1946-47
6,36,799	42,797	485	72,06,031	7,75,674	1945-46
3,80,684	27,003	550	59,55,877	6,29,206	1944-45
3,15,683	17,637	591	50,07,866	4,55,301	1943-44
—	—	785	31,62,393	1,95,455	1942-43
—	—	973	28,71,633	1,45,573	1941-42
					TOTAL.

## INCOME

No. 131.—Classification of the Income-tax Demand for the year 1947-48  
Civil and Military

Grade of total Income.	HINDU UNDIVIDED FAMILIES.			UNREGISTERED FIRMS AND OTHER ASSOCIATIONS OF PERSONS.		
	ALL SOURCES.			ALL SOURCES.		
	Number of assesses.	Total income assessed.	Income-tax including tax deducted at source.	Number of assesses.	Total income assessed.	Income-tax including tax deducted at source.
	Rs.	Rs.		Rs.	Rs.	
0— 1,999 . . . . .	—	—	—	3	2,592	157
2,000— 2,499 . . . . .	1	2,303	38	—	—	—
2,500— 2,999 . . . . .	—	—	—	1	2,518	383
3,000— 3,499 . . . . .	—	—	—	—	—	—
3,500— 4,999 . . . . .	1	4,023	158	6	24,238	1,328
5,000— 7,499 . . . . .	7	44,675	2,739	8	48,864	2,472
7,500— 9,999 . . . . .	1	7,519	1,255	—	—	—
10,000— 12,499 . . . . .	2	25,413	1,639	—	—	—
12,500— 14,999 . . . . .	—	—	—	1	14,664	1,138
15,000— 19,999 . . . . .	1	19,125	1,824	—	—	—
20,000— 24,999 . . . . .	3	73,059	11,811	—	—	—
25,000— 29,999 . . . . .	1	25,096	2,758	—	—	—
30,000— 39,999 . . . . .	—	—	—	—	—	—
40,000— 49,999 . . . . .	—	—	—	—	—	—
50,000— 74,999 . . . . .	1	60,604	8,305	—	—	—
75,000— 99,999 . . . . .	—	—	—	—	—	—
1,00,000—1,99,999 . . . . .	—	—	—	—	—	—
2,00,000—and over . . . . .	—	—	—	—	—	—
1947-48* . . . . .	18	2,81,817	30,527	19	92,876	5,488
1946-47 . . . . .	100	8,47,601	82,822	75	5,72,582	53,442
1945-46 . . . . .	51	10,62,550	1,25,491	47	7,01,349	82,423
TOTAL { 1944-45 . . . . .	54	6,41,192	75,899	32	2,40,296	21,398
1943-44 . . . . .	66	8,18,561	87,975	47	7,29,618	89,810
1942-43 . . . . .	70	4,10,211	35,193	50	4,35,830	43,069
1941-42 . . . . .	86	5,21,835	38,455	54	4,82,845	40,546

\* Figures for 15-8-47 to 31-8-48



**TAX.**

(1-4-47 to 14-8-47) according to the grade of total income and class of assessees—contd.

Station, Bangalore—contd.

COMPANIES AND OTHER CONCERNS ASSESSABLE AT COMPANY RATE.			TOTAL.			Grade of total Income,
ALL SOURCES.			Number of assessees.	Total income assessed.	Income-tax including tax deducted at source.	
Number of assessees.	Total income assessed.	Income-tax including tax deducted at source.				
	Rs.	Rs.		Rs.	Rs.	
2	1,068	334	51	57,254	3,921	0— 1,999
—	—	—	32	72,845	1,882	2,000— 2,499
1	2,881	900	34	92,829	3,894	2,500— 2,999
—	—	—	42	1,34,309	4,334	3,000— 3,499
—	—	—	69	2,90,269	15,212	3,500— 4,999
1	5,942	1,857	83	5,00,756	30,162	5,000— 7,499
2	16,685	3,787	33	2,85,858	22,055	7,500— 9,999
2	21,138	4,943	10	2,11,920	21,788	10,000— 12,499
—	—	—	17	2,28,604	28,483	12,500— 14,999
1	16,080	2,513	17	2,86,539	34,200	15,000— 19,999
—	—	—	6	1,33,627	23,718	20,000— 24,999
1	27,775	8,680	5	1,30,131	20,018	25,000— 29,999
1	39,755	6,212	5	1,79,367	35,737	30,000— 39,999
3	1,46,823	30,588	10	4,64,412	94,679	40,000— 49,999
3	1,78,461	55,769	7	4,07,012	93,982	50,000— 74,999
2	1,57,659	36,537	4	3,30,828	85,152	75,000— 99,999
2	2,53,595	79,248	2	2,53,595	79,248	1,00,000—1,99,999
1	4,65,132	1,45,354	1	4,65,132	1,45,354	2,00,000—and over
22	13,32,994	3,76,722	437	45,25,287	7,43,819	1947-48*
68	1,53,74,716	45,34,081	1,600	2,62,03,234	55,23,234	1946-47
57	1,41,80,068	22,15,637	1,317	2,65,16,492	34,04,705	1945-46
69	1,07,34,024	16,89,777	1,052	1,96,47,780	26,55,485	1944-45
52	74,12,568	11,58,208	1,167	1,62,28,490	19,23,347	1943-44
45	47,12,962	7,36,252	1,316	1,04,45,585	11,09,646	1942-43
35	33,58,033	5,25,694	1,788	98,69,463	8,83,910	1941-42
						TOTAL.

## INCOME

## No. 131.—Classification of the Income-tax Demand for the year 1947-48

Centrally Administered

Grade of total Income.	INDIVI					
	SALARIES.			Number of assesses.	SALARIES AND	
	Number of assesses.	Total income assessed.	Income-tax including tax deducted at source.		SALARIES.	
					Total income assessed.	Income-tax including tax deducted at source.
		Rs.	Rs.		Rs.	Rs.
0— 1,999 . . . . .	—	—	—	1	1,033	22
2,000— 2,499 . . . . .	—	—	—	1	2,050	38
2,500— 2,999 . . . . .	—	—	—	—	—	—
3,000— 3,499 . . . . .	—	—	—	—	—	—
3,500— 4,999 . . . . .	—	—	—	—	—	—
5,000— 7,499 . . . . .	—	—	—	—	—	—
7,500— 9,999 . . . . .	—	—	—	—	—	—
10,000— 12,499 . . . . .	—	—	—	—	—	—
12,500— 14,999 . . . . .	—	—	—	—	—	—
15,000— 19,999 . . . . .	—	—	—	—	—	—
20,000— 24,999 . . . . .	—	—	—	—	—	—
25,000— 29,999 . . . . .	—	—	—	—	—	—
30,000— 39,999 . . . . .	—	—	—	—	—	—
40,000— 49,999 . . . . .	—	—	—	—	—	—
50,000— 74,999 . . . . .	—	—	—	—	—	—
75,000— 99,999 . . . . .	—	—	—	—	—	—
1,00,000—1,99,999 . . . . .	—	—	—	—	—	—
2,00,000 and over . . . . .	—	—	—	—	—	—
1947-48 (a) . . . . .	—	—	—	2	3,083	60
1946-47 . . . . .	128	5,71,885	21,015	78	3,18,733	25,996
1945-46 . . . . .	146	5,36,772	18,519	56	2,20,278	11,920
TOTAL { 1944-45 . . . . .	—	—	—	—	—	—
1943-44 . . . . .	—	—	—	—	—	—
1942-43 . . . . .	—	—	—	—	—	—
1941-42 . . . . .	—	—	—	—	—	—

(a) figures for 15-8-47 to 31-3-48

**TAX.**

(1-4-47 to 14-8-47) according to the grade of total income and class of assesseses—*contd.*

*Arca, Mhow.*

DUALS.					Grade of total income.
OTHER SOURCES.		ALL OTHER SOURCES.			
Total income assessed.	Income-tax including tax deducted at source.	Number of assesseses.	Total income assessed.	Income-tax including tax deducted at source.	
Rs.	Rs.		Rs.	Rs.	
36	—	—	—	—	0— 1,999
26	—	2	4,730	108	2,000— 2,499
—	—	—	—	—	4,500— 2,999
—	—	—	—	—	3,000— 3,499
—	—	—	—	—	3,500— 4,999
—	—	1	5,588	292	5,000— 7,499
—	—	—	—	—	7,500— 9,999
—	—	—	—	—	10,000— 12,499
—	—	—	—	—	12,500— 14,999
—	—	—	—	—	15,000— 19,999
—	—	—	—	—	20,000— 24,999
—	—	—	—	—	25,000— 29,999
—	—	—	—	—	30,000— 39,999
—	—	—	—	—	40,000— 49,999
—	—	—	—	—	50,000— 74,999
—	—	—	—	—	75,000— 99,999
—	—	2	2,46,542	55,094	1,00,000—1,99,999
—	—	—	—	—	2,00,000 and over
62	—	5	2,56,860	55,494	1947-48(a) }
2,09,511	20,991	282	35,12,433	6,73,752	1946-47 }
1,27,797	9,681	336	38,94,032	4,28,107	1945-46 }
—	—	—	—	—	1944-45 }
—	—	—	—	—	1943-44 }
—	—	—	—	—	1942-43 }
—	—	—	—	—	1941-42 }
					TOTAL.

included in C. P. & Berar.

## INCOME

No. 131.—Classification of the Income-tax Demand for the year 1947-48  
Centrally Administered

Grade of total Income.	HINDU UNDIVIDED FAMILIES.			UNREGISTERED FIRMS AND OTHER ASSOCIATIONS OF PERSONS.		
	ALL SOURCES.			ALL SOURCES.		
	Number of assesses.	Total income assessed.	Income-tax including tax deducted at source.	Number of assesses.	Total income assessed.	Income-tax including tax deducted at source.
		Rs.	Rs.		Rs.	Rs.
0— 1,999 . . . . .	—	—	—	—	—	—
2,000— 2,499 . . . . .	—	—	—	—	—	—
2,500— 2,999 . . . . .	—	—	—	—	—	—
3,000— 3,499 . . . . .	—	—	—	—	—	—
3,500— 4,999 . . . . .	—	—	—	—	—	—
5,000— 7,499 . . . . .	1	5,568	290	—	—	—
7,500— 9,999 . . . . .	—	—	—	—	—	—
10,000— 12,499 . . . . .	—	—	—	1	10,072	860
12,500— 14,999 . . . . .	—	—	—	—	—	—
15,000— 19,999 . . . . .	—	—	—	—	—	—
20,000— 24,999 . . . . .	—	—	—	1	24,551	2,665
25,000— 29,999 . . . . .	—	—	—	—	—	—
30,000— 39,999 . . . . .	—	—	—	—	—	—
40,000— 49,999 . . . . .	—	—	—	—	—	—
50,000— 74,999 . . . . .	—	—	—	—	—	—
75,000— 99,999 . . . . .	—	—	—	—	—	—
1,00,000—1,99,999 . . . . .	—	—	—	—	—	—
2,00,000 and over . . . . .	—	—	—	1	2,16,723	32,699
	1	5,568	290	3	2,53,346	36,224
1947-48(a) . . . . .	156	9,50,669	88,807	52	2,94,766	3,39,872
1946-47 . . . . .	204	16,46,084	91,642	94	7,62,216	59,666
1945-46 . . . . .	—	—	—	—	—	—
TOTAL { 1944-45 . . . . .	—	—	—	—	—	—
1943-44 . . . . .	—	—	—	—	—	—
1942-43 . . . . .	—	—	—	—	—	—
1941-42 . . . . .	—	—	—	—	—	—

(a) Figures for 15-8-47 to 31-3-48

**TAX.**

(1-4-47 to 14-8-47) according to the grade of total income and class of assesseees—*contd.*  
*Area, Mhow—contd.*

COMPANIES AND OTHER CONCERNS ASSESSABLE AT COMPANY RATE.			TOTAL			Grade of total Income.
ALL SOURCES.						
Number of assesseees	Total income assessed	Income-tax including tax deducted at source.	Number of assesseees.	Total income assessed.	Income-tax including tax deducted at source.	
	Rs.	Rs.		Rs.	Rs.	
—	—	—	1	1,069	22	0— 1,999
—	—	—	3	6,806	146	2,000— 2,499
—	—	—	—	—	—	2,500— 2,999
—	—	—	—	—	—	3,000— 3,499
—	—	—	—	—	—	3,500— 4,999
—	—	—	2	11,156	582	5,000— 7,499
—	—	—	—	—	—	7,500— 9,999
—	—	—	1	10,072	860	10,000— 12,499
—	—	—	—	—	—	12,500— 14,999
—	—	—	—	—	—	15,000— 19,999
—	—	—	1	24,551	2,665	20,000— 24,999
—	—	—	—	—	—	25,000— 29,999
—	—	—	—	—	—	30,000— 39,999
—	—	—	—	—	—	40,000— 49,999
—	—	—	—	—	—	50,000— 74,999
—	—	—	—	—	—	75,000— 99,999
—	—	—	2	2,46,542	55,094	1,00,000—1,99,999
—	—	—	1	2,16,723	32,699	2,00,000 and over
—	—	—	11	5,16,919	92,068	1947-48(a)
17	6,03,101	1,35,536	713	64,61,098	9,99,969	1946-47
8	7,69,244	1,18,193	934	79,66,423	7,37,748	1945-46
—	—	—	—	—	—	1944-45
—	—	—	—	—	—	1943-44
—	—	—	—	—	—	1942-43
—	—	—	—	—	—	1941-42
						TOTAL

included C. P. & Berar.

## INCOME

## No. 131.—Classification of the Income-tax Demand for the year 1947-48

Sind

Grade of total Income.	INDIVI					
	SALARIES.			Number of assesses.	SALARIES AND	
	Number of assesses.	Total income assessed.	Income-Tax including tax deducted at source.		SALARIES.	
					Total income assessed.	Income-Tax including tax deducted at source.
		Rs.	Rs.		Rs.	Rs.
0—1,999 . . . . .	50	87,205	1,029	24	37,640	478
2,000—2,499 . . . . .	96	2,23,525	4,211	63	91,371	1,706
2,500—2,999 . . . . .	86	2,36,066	5,592	69	1,43,189	[3,495
3,000—3,499 . . . . .	69	1,87,942	5,267	69	1,64,916	4,736
3,500—4,999 . . . . .	63	2,64,150	8,886	109	3,37,806	11,610
5,000—7,499 . . . . .	28	1,64,319	7,303	73	3,10,358	15,989
7,500—9,999 . . . . .	14	1,17,292	7,172	43	2,26,264	15,117
10,000—12,499 . . . . .	4	47,409	4,510	20	1,06,839	8,010
12,500—14,999 . . . . .	8	1,09,109	10,698	9	57,840	4,728
15,000—19,999 . . . . .	7	1,14,446	11,559	20	1,78,640	20,327
20,000—24,999 . . . . .	4	83,038	11,598	8	86,093	8,989
25,000—29,999 . . . . .	—	—	—	6	1,12,960	15,956
30,000—39,999 . . . . .	—	—	—	5	81,368	14,228
40,000—49,999 . . . . .	1	48,599	6,430	2	79,825	13,863
50,000—74,999 . . . . .	—	—	—	1	900	120
75,000—99,999 . . . . .	—	—	—	1	83,303	11,927
1,00,000—1,99,999 . . . . .	—	—	—	—	—	—
2,00,000 and over . . . . .	—	—	—	—	—	—
1947-48 . . . . .	420	16,83,100	84,255	512	20,99,312	1,51,279
1946-47 . . . . .	1,030	44,80,103	2,18,408	1,594	73,71,634	4,53,833
1945-46 . . . . .	935	43,07,445	2,28,188	1,800	85,30,891	5,29,954
1944-45 . . . . .	1,212	51,77,683	2,61,049	1,565	77,66,664	5,32,763
1943-44 . . . . .	1,846	77,53,374	3,86,896	1,736	72,13,064	5,03,620
1942-43 . . . . .	3,306	1,51,97,763	8,94,974	—	—	—
1941-42 . . . . .	3,754	1,60,80,890	8,46,899	—	—	—
Total . . . . .						

**TAX.**

(1-4-47 to 14-8-47) according to the grade of total income and class of assesseees—*contd.*

OTHER SOURCES.		ALL OTHER SOURCES.			Grade of total Income.
Total income assessed.	Income-Tax including tax deducted at source.	Number of assesseees.	Total income assessed.	Income-Tax including tax deducted at source.	
Rs.	Rs.		Rs.	Rs.	
6,390	54	200	2,76,211	7,097	0—1,999
27,055	538	308	6,88,192	12,910	2,000—2,499
55,886	1,155	247	6,75,566	17,820	2,500—2,999
57,884	1,702	203	6,57,298	21,739	3,000—3,499
1,17,976	4,393	372	15,64,493	60,201	3,500—4,999
1,36,089	6,781	324	19,99,134	1,05,937	5,000—7,499
1,42,698	9,824	222	19,09,752	1,35,498	7,500—9,999
1,09,868	8,977	118	13,06,130	1,10,586	10,000—12,499
74,126	6,645	71	9,46,735	1,02,278	12,500—14,999
1,49,960	18,691	71	12,10,531	1,45,659	15,000—19,999
85,008	11,237	50	11,01,202	1,61,818	20,000—24,999
47,338	5,718	26	7,11,301	1,15,387	25,000—29,999
83,828	13,945	43	15,59,763	2,57,353	30,000—39,999
10,058	1,430	21	9,66,245	1,66,775	40,000—49,999
49,334	6,565	29	17,42,411	2,90,001	50,000—74,999
5,743	822	7	6,05,149	1,07,813	75,000—99,999
—	—	10	13,08,118	2,54,020	1,00,000—1,99,999
—	—	2	7,98,520	1,22,441	2,00,000 and over
11,58,741	98,477	2,324	2,00,26,751	21,95,333	1947-48
43,24,006	4,36,800	8,651	6,94,36,778	69,43,633	1946-47
33,11,051	2,44,747	7,742	6,34,82,329	50,93,399	1945-46
35,93,899	33,11,255	6,435	5,43,06,445	44,72,747	1944-45
32,28,287	2,57,684	7,327	4,73,53,033	35,85,648	1943-44
—	—	7,625	3,69,10,845	26,26,945	1942-43
—	—	7,940	3,59,18,970	25,87,950	1941-42
					Total.

## INCOME

## No. 131.—Classification of the Income-tax Demand for the year 1947-48

Sind

Grade of total Income.	HINDU UNDIVIDED FAMILIES.			UNREGISTERED FIRMS AND OTHER ASSOCIATIONS OF PERSONS.		
	ALL SOURCES.			ALL SOURCES.		
	Number of assesses.	Total income assessed.	Income-Tax including tax deducted at source.	Number of assesses.	Total income assessed.	Income-Tax including tax deducted at source.
	Rs.	Rs.	Rs.	Rs.	Rs.	
0—1,999 . . . . .	35	79,862	4,291	13	24,811	1,157
2,000—2,499 . . . . .	89	2,01,880	3,477	21	47,220	857
2,500—2,999 . . . . .	68	2,30,353	6,815	19	74,913	1,225
3,000—3,499 . . . . .	59	1,92,458	5,886	16	51,988	1,588
3,500—4,999 . . . . .	103	4,29,436	15,785	25	1,04,525	3,817
5,000—7,499 . . . . .	58	3,44,141	17,770	21	1,27,900	9,057
7,500—9,999 . . . . .	46	3,86,275	26,041	7	57,919	3,387
10,000—12,499 . . . . .	24	2,66,069	21,494	9	99,172	7,856
12,500—14,999 . . . . .	24	3,26,985	33,690	3	41,081	3,624
15,000—19,999 . . . . .	15	2,54,702	31,188	4	66,523	5,406
20,000—24,999 . . . . .	10	2,23,034	31,534	4	64,818	7,962
25,000—29,999 . . . . .	10	2,72,199	36,234	1	28,000	6,000
30,000—39,999 . . . . .	7	2,50,659	37,943	3	1,10,173	23,586
40,000—49,999 . . . . .	4	1,74,835	23,287	7	3,05,125	45,650
50,000—74,999 . . . . .	3	1,21,935	22,412	3	1,54,913	27,189
75,000—99,999 . . . . .	—	—	—	—	—	—
1,00,000—1,99,999 . . . . .	—	—	—	2	2,61,913	58,570
2,00,000 and over . . . . .	—	—	—	1	2,18,061	32,917
1947-48 . . . . .	555	37,54,823	3,17,847	159	18,39,055	2,39,848
1946-47 . . . . .	2,459	1,62,73,503	14,34,741	547	59,98,979	7,14,296
1945-46 . . . . .	2,357	1,48,76,911	10,19,957	457	49,19,956	4,78,669
1944-45 . . . . .	2,089	1,39,03,700	9,77,608	431	37,69,972	3,53,233
1943-44 . . . . .	2,719	1,48,57,726	12,77,035	729	42,22,706	2,71,385
1942-43 . . . . .	2,157	1,14,84,436	6,84,585	684	42,42,747	2,96,794
1941-42 . . . . .	1,886	98,91,727	5,49,117	939	44,53,360	2,54,608
Total . . . . .						



**TAX.**

(1-4-47 to 14-8-47) according to the grade of total income and class of assesses—*contd.*

—*contd.*

COMPANIES AND OTHER CONCERNS ASSESSABLE AT COMPANY RATE.			TOTAL.			Grade of total Income.
ALL SOURCES.						
Number of assesses.	Total income assessed.	Income-Tax including tax deducted at source.	Number of assesses.	Total income assessed.	Income-Tax including tax deducted at source.	
	Rs.	Rs.		Rs.	Rs.	
2	1,072	176	324	5,13,191	14,282	0—1,999
1	2,365	739	568	12,81,608	24,438	2,000—2,499
—	—	—	489	14,15,973	36,102	2,500—2,999
—	—	—	406	13,11,986	40,918	3,000—3,499
—	—	—	672	28,18,386	1,04,692	3,500—4,999
2	13,030	3,189	506	30,94,971	1,66,026	5,000—7,499
4	35,628	8,576	336	28,76,828	2,05,615	7,500—9,999
—	—	—	175	19,35,487	1,61,433	10,000—12,499
2	27,659	8,643	117	15,83,535	1,70,305	12,500—14,999
3	50,256	15,705	120	20,25,058	2,48,535	15,000—19,999
—	—	—	76	16,43,193	2,33,138	20,000—24,999
1	26,597	8,312	44	11,98,395	1,87,607	25,000—29,999
3	98,221	20,698	61	21,84,012	3,67,753	30,000—39,999
2	90,734	23,354	37	16,75,421	2,85,789	40,000—49,999
—	—	—	36	20,69,493	3,46,287	50,000—74,999
2	1,59,889	49,965	10	8,54,084	1,70,527	75,000—99,999
—	—	—	12	15,70,031	3,12,590	1,00,000—1,99,999
—	—	—	3	10,16,581	1,55,358	2,00,000 and over.
22	5,06,451	1,44,357	3,992	3,10,68,233	32,31,396	1947-48
77	70,05,792	14,90,056	14,358	11,48,90,776	1,16,91,767	1946-47
74	1,08,89,149	17,02,901	13,365	11,03,17,732	92,97,815	1945-46
72	50,53,948	8,12,868	11,804	9,35,72,311	77,21,523	1944-45 } Total.
59	1,04,08,174	16,16,382	14,416	9,50,36,364	78,98,659	1943-44
64	51,57,165	8,04,252	13,836	7,29,92,956	53,07,550	1942-43
53	40,07,189	6,24,675	14,572	7,03,52,136	48,63,249	1941-42

## INCOME

## No. 131.—Classification of the Income-tax Demand for the year 1947-48

Bahu

Grade of Total Income.	INDIVI					
	SALARIES.			Number of assesses.	SALARIES AND	
	Number of assesses.	Total income assessed.	Income-Tax including tax deducted at source.		SALARIES.	
					Total income assessed.	Income-Tax including tax deducted at source.
		Rs.	Rs.		Rs.	Rs.
0—1,999 . . . . .	—	—	—	—	—	—
2,000—2,499 . . . . .	—	—	—	—	—	—
2,500—2,999 . . . . .	—	—	—	2	1,087	30
3,000—3,499 . . . . .	—	—	—	2	3,158	105
3,500—4,999 . . . . .	—	—	—	—	—	—
5,000—7,499 . . . . .	1	5,076	170	2	2,031	120
7,500—9,999 . . . . .	—	—	—	—	—	—
10,000—12,499 . . . . .	—	—	—	1	230	15
12,500—14,999 . . . . .	—	—	—	3	16,532	1,223
15,000—19,999 . . . . .	—	—	—	—	—	—
20,000—24,999 . . . . .	—	—	—	—	—	—
25,000—29,999 . . . . .	—	—	—	—	—	—
30,000—39,999 . . . . .	—	—	—	—	—	—
40,000—49,999 . . . . .	—	—	—	—	—	—
50,000—74,999 . . . . .	—	—	—	—	—	—
75,000—99,999 . . . . .	—	—	—	—	—	—
1,00,000—1,99,999 . . . . .	—	—	—	—	—	—
2,00,000—and over . . . . .	—	—	—	—	—	—
1947-48 . . . . .	1	5,076	170	10	23,036	1,493
1946-47 . . . . .	}				Figures included in	
1945-46 . . . . .						
TOTAL . . . . .						
1944-45 . . . . .						
1943-44 . . . . .						
1942-43 . . . . .	537	28,26,344	1,74,309	—	—	—
1941-42 . . . . .	689	34,30,154	2,11,570	—	—	—

**TAX.**

(1-4-47 to 14-8-47) according to the grade of total income and class of assessees—*contd.*  
*chistan.*

DUALS.					Grade of Total Income.
OTHER SOURCES.		ALL OTHER SOURCES.			
Total income assessed.	Income-Tax including tax deducted at source.	Number of assessees.	Total income assessed.	Income-Tax including tax deducted at source.	
Rs.	Rs.		Rs.	Rs.	
—	—	30	25,992	898	0—1,999
—	—	36	78,999	2,043	2,000—2,499
4,404	121	34	91,182	2,358	2,500—2,999
3,417	110	25	80,537	2,414	3,000—3,499
—	—	45	1,87,479	6,986	3,500—4,999
11,020	551	22	1,36,217	7,127	5,000—7,499
—	—	20	1,72,018	11,375	7,500—9,999
11,250	725	8	88,296	7,823	10,000—12,499
23,133	1,650	5	64,505	7,374	12,500—14,999
—	—	2	37,323	6,163	15,000—19,999
—	—	—	—	—	20,000—24,999
—	—	—	—	—	25,000—29,999
—	—	2	77,528	18,924	30,000—39,999
—	—	—	—	—	40,000—49,999
—	—	—	—	—	50,000—74,999
—	—	—	—	—	75,000—99,999
—	—	—	—	—	1,00,000—1,99,999
—	—	—	—	—	2,00,000—and over.
53,224	3,157	229	10,40,076	73,485	1947-48
Ajmer-Merwara.	—	1,609	58,84,314	3,48,107	1946-47
					1945-46
					1944-45
					1943-44
					1942-43
—	—	1,578	46,46,306	2,10,995	1941-42
					TOTAL.

## INCOME

## No. 131.—Classification of the Income-tax Demand for the year 1947-48

*Baluchistan*

Grade of Total Income.	HINDU UNDIVIDED FAMILIES.			UNREGISTERED FIRMS AND OTHER ASSOCIATIONS OF PERSONS.		
				ALL SOURCES.		
	Number of assesses.	Total income assessed.	Income-Tax including tax deducted at source.	Number of assesses.	Total income assessed.	Income-Tax including tax deducted at source.
	Rs.	Rs.		Rs.	Rs.	
0—1,999 . . . . .	3	5,720	78	—	—	—
2,000—2,499 . . . . .	9	20,290	376	4	8,612	143
2,500—2,999 . . . . .	12	31,869	785	1	2,671	73
3,000—3,499 . . . . .	2	6,320	183	—	—	—
3,500—4,999 . . . . .	12	50,415	1,894	3	12,538	502
5,000—7,499 . . . . .	6	37,216	1,887	2	12,188	698
7,500—9,999 . . . . .	4	34,456	2,405	2	18,531	1,265
10,000—12,499 . . . . .	4	44,066	3,709	1	11,352	1,140
12,500—14,999 . . . . .	1	14,306	1,093	—	—	—
15,000—19,999 . . . . .	2	31,240	3,448	1	17,124	2,601
20,000—24,999 . . . . .	1	20,480	2,037	—	—	—
25,000—29,999 . . . . .	—	—	—	—	—	—
30,000—39,999 . . . . .	—	—	—	—	—	—
40,000—49,999 . . . . .	—	—	—	—	—	—
50,000—74,999 . . . . .	—	—	—	—	—	—
75,000—99,999 . . . . .	—	—	—	—	—	—
1,00,000—1,99,999 . . . . .	—	—	—	—	—	—
2,00,000—and over . . . . .	—	—	—	—	—	—
1947-48 . . . . .	56	2,96,378	17,895	14	83,016	6,422
1946-47 . . . . .	}					
1945-46 . . . . .						
1944-45 . . . . .						
1943-44 . . . . .						
1942-43 . . . . .						
1941-42 . . . . .	480	39,06,178	3,47,249	176	10,53,580	76,803
TOTAL . . . . .	439	23,08,844	1,31,326	251	11,66,833	55,092

Figures included in

**TAX.**

(1-4-47 to 14-8-47) according to the grade of total income and class of assesseees—*contd.*  
—*contd.*

COMPANIES AND OTHER CONCERNS ASSESSABLE AT COMPANY RATE.			TOTAL.			Grade of Total Income.
Number of assesseees.	Total income assessed.	Income-Tax including tax deducted at source.	Number of assesseees.	Total income assessed.	Income-Tax including tax deducted at source.	
	Rs.	Rs.		Rs.	Rs.	
—	—	—	33	31,712	976	0—1,999
—	—	—	49	1,07,901	2,562	2,000—2,499
—	—	—	49	1,31,213	3,367	2,500—2,999
—	—	—	29	93,480	2,812	3,000—3,499
—	—	—	60	2,50,432	9,382	4,500—4,499
—	—	—	33	2,03,748	10,553	5,000—7,499
—	—	—	26	2,25,005	15,045	7,500—9,999
—	—	—	14	1,55,194	13,412	10,000—12,499
—	—	—	9	1,18,476	11,340	12,500—14,999
—	—	—	5	85,687	12,212	15,000—19,999
—	—	—	1	20,480	2,037	20,000—24,999
—	—	—	—	—	—	25,000—29,999
—	—	—	2	77,528	18,924	30,000—39,999
—	—	—	—	—	—	40,000—49,999
—	—	—	—	—	—	50,000—74,999
—	—	—	—	—	—	75,000—99,999
—	—	—	—	—	—	1,00,000—1,99,999
—	—	—	—	—	—	2,00,000—and over.
—	—	—	310	15,00,806	1,02,622	1947-48
						1946-47
						1945-46
						1944-45
						1943-44
						TOTAL..
Ajmer-Merwara.						
41	6,17,548	96,140	2,843	1,42,87,973	10,42,608	1942-43
24	7,20,855	1,10,034	2,981	1,22,72,792	7,19,017	1941-42

## INCOME

## No. 131—Classification of the Income-tax Demand for the year 1947-48

North-West

Grade of total Income.	INDIVI					
	SALARIES.			Number of assesses.	SALARIES AND	
	Number of assesses.	Total income assessed.	Income Tax including tax deducted at source.		SALARIES.	
					Total income assessed.	Income Tax including tax deducted at source.
		Rs.	Rs.		Rs.	Rs.
0—1,999 . . . . .	6	10,152	112	8	13,099	131
2,000—2,499 . . . . .	25	68,213	1,027	20	42,953	786
2,500—2,999 . . . . .	8	22,415	525	20	46,971	1,139
3,000—3,499 . . . . .	8	29,629	854	7	20,031	569
3,500—4,999 . . . . .	12	58,151	2,205	19	62,310	2,112
5,000—7,499 . . . . .	4	26,400	1,156	11	51,578	2,502
7,500—9,999 . . . . .	2	16,982	873	9	69,942	4,313
10,000—12,499 . . . . .	2	26,297	2,618	4	26,794	1,989
12,500—14,999 . . . . .	1	14,924	1,170	4	24,617	2,199
15,000—19,999 . . . . .	2	37,584	3,544	1	4,500	385
20,000—24,999 . . . . .	1	22,974	2,426	2	41,608	6,088
25,000—29,999 . . . . .	1	30,043	3,530	1	22,065	2,924
30,000—39,999 . . . . .	—	—	—	1	36,579	4,559
40,000—49,999 . . . . .	—	—	—	2	—	—
50,000—74,999 . . . . .	—	—	—	2	21,601	3,010
75,000—99,999 . . . . .	—	—	—	3	67,987	10,008
1,00,000—1,99,999 . . . . .	—	—	—	2	72,748	10,625
2,00,000 and over . . . . .	—	—	—	—	—	—
1947-48 . . . . .	72	3,63,764	20,040	114	6,25,383	63,339
1946-47 . . . . .	152	10,00,751	72,328	352	14,63,518	84,034
1945-46 . . . . .	268	12,48,062	68,353	509	19,00,391	89,813
TOTAL 1944-45 . . . . .	626	32,05,480	2,07,389	463	18,32,918	96,432
1943-44 . . . . .	600	34,44,735	2,14,207	489	19,81,689	1,11,917
1942-43 . . . . .	706	36,18,600	2,23,171	—	—	—
1941-42 . . . . .	967	49,97,046	3,00,958	—	—	—

**TAX.**

(1-4-47 to 14-8-47) according to the grade of total income and class of assesseees—*contd.*  
*Frontier Province.*

OTHER SOURCES.		ALL OTHER SOURCES.			Grade of total Income.
Total income assessed.	Income Tax including tax deducted at source.	Number of assesseees.	Total income assessed.	Income Tax including tax deducted at source.	
Rs.	Rs.		Rs.	Rs.	
1,673	13	8	15,016	166	0—1,999
3,889	81	35	79,749	1,595	2,000—2,499
9,061	224	22	60,289	1,451	2,500—2,999
3,504	110	23	79,586	2,303	3,000—3,499
16,908	644	36	1,46,910	5,474	3,500—4,999
17,541	1,008	27	1,70,511	9,740	5,000—7,499
10,324	709	8	68,486	5,436	7,500—9,999
17,607	1,390	6	63,542	5,837	10,000—12,499
30,008	3,017	7	90,683	10,430	12,500—14,999
11,976	1,025	2	36,854	3,430	15,000—19,999
8,988	1,769	3	64,164	9,897	20,000—24,999
5,272	699	3	78,399	6,054	25,000—49,999
249	31	3	1,04,109	16,991	30,000—39,999
—	—	5	2,10,480	37,107	40,000—49,999
1,05,317	14,440	11	6,64,499	1,29,926	50,000—74,999
1,93,794	28,567	4	3,05,244	58,066	75,000—99,999
1,68,290	24,645	3	3,29,422	47,980	1,00,000—1,99,999
—	—	—	—	—	2,00,000 and over.
6,04,391	78,372	206	25,67,943	3,51,883	1947-48
9,06,836	86,745	1,538	1,29,45,446	14,34,479	1946-47
6,73,694	45,515	1,417	92,02,860	5,89,141	1945-46
7,41,398	54,026	1,192	1,01,03,291	8,00,703	1944-45
5,67,794	37,728	1,460	97,01,652	7,19,397	1943-44
—	—	1,490	65,73,714	4,34,665	1942-43
—	—	1,375	48,35,956	2,86,005	1941-42
					TOTAL.

## INCOME

## No. 131.—Classification of the Income-tax Demand for the year 1947-48

North-West

Grade of total Income.	HINDU UNDIVIDED FAMILIES.			UNREGISTERED FIRMS AND OTHER ASSOCIATIONS OF PERSONS.		
	ALL SOURCES.			ALL SOURCES.		
	Number of assesses.	Total income assessed.	Income Tax including tax deducted at source.	Number of assesses.	Total income assessed.	Income Tax including tax deducted at source.
		Rs.	Rs.		Rs.	Rs.
0—1,999 . . . . .	5	9,600	93	1	1,911	27
2,000—2,499 . . . . .	14	31,688	619	4	8,425	142
2,500—2,999 . . . . .	7	19,436	500	2	5,379	149
3,000—3,499 . . . . .	6	19,980	655	..	..	..
3,500—4,999 . . . . .	14	58,150	2,163	10	43,587	1,701
5,000—7,499 . . . . .	8	50,536	3,061	3	20,271	1,147
7,500—9,999 . . . . .	6	51,278	3,919	1	7,679	373
10,000—12,499 . . . . .	3	33,996	3,022	3	31,052	2,468
12,500—14,999 . . . . .	—	—	—	—	18,730	2,023
15,000—19,999 . . . . .	1	15,938	2,230	1	—	—
20,000—24,999 . . . . .	—	—	—	—	—	—
25,000—29,999 . . . . .	—	—	—	—	—	—
30,000—39,999 . . . . .	1	31,414	3,744	—	—	—
40,000—49,999 . . . . .	1	42,039	9,105	—	—	—
50,000—74,999 . . . . .	1	54,700	14,345	—	—	—
75,000—99,999 . . . . .	—	—	—	—	—	—
1,00,000—1,99,999 . . . . .	—	1,04,891	15,225	—	—	—
2,00,000 and over . . . . .	—	—	—	—	—	—
1947-48 . . . . .	68	5,23,046	58,671	25	1,37,034	8,030
1946-47 . . . . .	952	62,88,062	5,40,454	164	17,32,404	1,79,409
1945-46 . . . . .	1,190	84,48,939	5,56,641	219	13,36,776	86,929
TOTAL 1944-45 . . . . .	1,153	1,05,99,802	8,62,647	237	23,35,858	1,99,838
1943-44 . . . . .	1,856	1,23,09,062	10,65,865	382	23,26,908	1,66,822
1942-43 . . . . .	1,154	81,10,034	6,06,489	301	15,71,121	88,244
1941-42 . . . . .	1,069	67,95,785	4,69,083	296	14,14,907	79,267



**TAX.**

(1-4-47 to 14-8-47) according to the grade of total income and class of assesseees—*concl'd.*  
*Frontier Province—cont'd.*

COMPANIES AND OTHER CONCERNS ASSESSABLE AT COMPANY RATE.			TOTAL.			Grade of total Income.
ALL SOURCES.						
Number of assesseees.	Total income assessed.	Income Tax including tax deducted at source.	Number of assesseees.	Total income assessed.	Income Tax including tax deducted at source.	
	Rs.	Rs.		Rs.	Rs.	
—	—	—	28	50,851	542	0—1 999
1	2,081	551	99	2,36,998	4,801	2,000—2,499
1	2,836	886	60	1,66,377	4,874	2,500—2,999
—	—	—	44	1,52,730	4,491	3,000—3,499
—	—	—	91	3,86,016	14,289	3,500—4,999
—	—	—	53	3,36,837	18,614	5,000—7,499
—	—	—	26	2,24,691	15,623	7,500—9,999
—	—	—	18	1,99,288	17,324	10,000—12,499
—	—	—	12	1,60,232	16,816	12,500—14,999
—	—	—	7	1,25,582	12,637	15,000—19,999
1	23,668	7,396	7	1,61,402	27,576	20,000—24,999
1	20,264	4,573	6	1,65,043	17,780	25,000—29,999
1	34,365	5,369	6	2,06,716	30,694	30,000—39,999
—	—	—	6	2,52,519	16,212	40,000—49,999
—	—	—	14	8,46,117	1,61,721	50,000—74,999
—	—	—	7	5,67,025	96,641	75,000—99,999
—	—	—	6	6,75,351	98,475	1,00,000—1,99,999
3	59,86,672	18,70,828	3	59,86,672	18,70,828	2,00,000 and over.
8	60,78,886	18,89,603	493	1,09,00,447	24,59,938	1947-48
18	24,94,336	7,63,276	3,176	2,68,51,153	31,60,804	1946-47
21	92,19,461	12,83,126	3,624	3,10,30,183	27,19,513	1945-46
17	72,01,665	11,25,257	3,688	3,60,20,212	33,46,292	1944-45
12	51,05,301	7,97,702	4,799	3,54,37,141	31,13,638	1943-44
13	5,18,479	81,012	3,664	2,03,91,948	14,35,581	1942-43
14	3,42,454	53,498	3,721	1,83,86,148	11,89,285	1941-42
						TOTAL.

**SUPER****No. 132.—Classification of the Super-tax Demand for the year ended***Mad*

Grade of total Income.	INDIVI					
	SALARIES.			Number of assesses.	SALARIES AND	
	Number of assesses.	Total income assessed.	Super-tax including tax deducted at source.		SALARIES.	
					Total income assessed.	Super-tax including tax deducted at source.
		Rs.	Rs.		Rs.	Rs.
0—25,000 . . . . .	5	95,414	1,165	3	45,483	1,525
25,001—40,000 . . . . .	156	46,09,362	1,08,245	273	59,81,863	1,49,939
40,001—55,000 . . . . .	26	11,71,499	81,865	100	29,04,998	2,19,721
55,001—70,000 . . . . .	7	4,41,770	56,464	43	13,53,638	1,73,638
70,001—85,000 . . . . .	1	70,486	10,964	26	9,26,219	1,48,097
85,001—1,00,000 . . . . .	—	—	—	15	5,75,883	1,23,080
1,00,001—1,50,000 . . . . .	1	1,44,921	21,230	21	10,84,007	2,97,068
1,50,001—2,00,000 . . . . .	—	—	—	8	4,25,760	1,41,762
2,00,001—2,50,000 . . . . .	—	—	—	2	86,184	10,393
2,50,001—3,00,000 . . . . .	—	—	—	1	70,500	34,934
3,00,001—3,50,000 . . . . .	—	—	—	—	—	—
3,50,001—4,00,000 . . . . .	—	—	—	3	1,90,800	83,895
4,00,001—4,50,000] . . . . .	—	—	—	—	—	—
4,50,001—5,00,000 . . . . .	—	—	—	—	—	—
5,00,001—5,50,000 . . . . .	—	—	—	—	—	—
5,50,001 and over . . . . .	—	—	—	—	—	—
1948-49 . . . . .	196	65,33,452	2,79,933	496	1,36,25,336	13,84,952
1947-48 { (15-8-1947 to 31-3-48)(a)	121	40,25,761	2,23,489	265	68,47,042	6,30,625
{ (1-4-1947 to 14-8-1947)	21	7,16,616	24,608	65	18,70,775	1,03,025
1946-47 . . . . .	127	39,28,263	68,276	340	93,73,716	5,73,294
TOTAL { 1945-46 . . . . .	149	57,70,339	1,23,598	351	98,43,936	5,39,570
{ 1944-45 . . . . .	108	35,58,346	86,690	326	89,11,909	4,57,005
{ 1943-44 . . . . .	84	48,94,928	60,760	276	74,73,188	3,63,473
{ 1942-43 . . . . .	339	96,33,091	3,24,440	—	—	—
{ 1941-42 . . . . .	273	82,03,286	2,50,994	—	—	—

(a) Includes C. and M. Station, Bangalore also.

**TAX.**

the 31st March 1949 according to the grades of total income and class of assessee.

ras

DUALS.						Grade of total Income.
OTHER SOURCES.		ALL OTHER SOURCES.				
Total income assessed.	Super-tax including tax deducted at source.	Number of assessee.	Total income assessed.	Super-tax including tax deducted at source.		
Rs.	Rs.		Rs.	Rs.		
17,853	306	61	6,92,740	41,757	0—25,000	
25,21,957	67,147	1,163	3,58,50,978	9,83,309	25,001—40,000	
17,82,092	1,44,524	386	1,82,35,339	15,19,947	40,001—55,000	
13,46,939	1,72,002	186	1,14,16,693	13,14,709	55,001—70,000	
10,32,816	1,69,494	83	63,83,557	9,87,552	70,001—85,000	
7,93,488	1,70,096	53	48,64,835	9,26,390	85,001—1,00,000	
15,94,479	4,82,193	82	74,59,453	18,36,617	1,00,001—1,50,000	
8,30,129	2,52,750	25	43,66,952	12,67,978	1,50,001—2,00,000	
3,36,377	89,920	5	11,28,210	3,74,988	2,00,001—2,50,000	
2,15,437	1,06,755	3	8,01,207	3,72,326	2,50,001—3,00,000	
—	—	2	6,93,621	2,35,663	3,00,001—3,50,000	
9,21,951	2,30,688	—	—	—	3,50,001—4,00,000	
—	—	—	—	—	4,00,001—4,50,000	
—	—	—	—	—	4,50,001—5,00,000	
—	—	1	5,40,753	2,90,578	5,00,001—5,50,000	
—	—	3	22,02,803	10,56,527	5,50,001 and over.	
1,13,93,518	18,85,875	2,033	9,46,37,141	1,12,08,841	1948-49	
60,95,189	10,54,040	1,339	6,44,23,236	85,84,362	(15-8-1947 to 31-3-1948) } 1947-48 1-4-1947 to 14-8-47(a) }	
8,35,291	1,23,150	216	87,60,763	7,69,161		
58,18,901	6,73,260	1,364	6,56,49,633	68,46,195	1946-47	
66,29,547	5,38,749	1,299	5,03,61,440	30,74,921	1945-46	
67,32,062	7,49,435	1,057	4,64,87,192	36,98,992	1944-45	
49,84,481	3,92,748	922	4,20,19,301	29,66,398	1943-44	
—	—	850	3,21,06,177	23,51,247	1942-43	
—	—	666	2,38,29,955	18,16,113	1941-42	
} TOTAL.						

(a) Includes C. and M. Station, Bangalore also.

SUPER

## No. 132.—Classification of the Super-tax Demand for the year ended

Madras

Grade of total Income.	HINDU UNDIVIDED FAMILIES.			UNREGISTERED FIRMS AND OTHER ASSOCIATIONS OF PERSONS.		
	ALL SOURCES.			ALL SOURCES.		
	Number of assesses.	Total income assessed.	Super-tax including tax deducted at source.	Number of assesses.	Total income assessed.	Super-tax including tax deducted at source.
		Rs.	Rs.		Rs.	Rs.
0—25,000 . . . . .	6	91,747	10,789	5	41,899	1,349
25,001—40,000 . . . . .	532	1,64,75,546	4,21,929	72	22,66,192	55,365
40,001—55,000 . . . . .	195	91,44,071	6,68,957	31	14,80,797	1,03,195
55,001—70,000 . . . . .	87	55,33,866	6,75,959	13	8,03,435	99,924
70,001—85,000 . . . . .	48	37,11,488	5,85,922	10	7,49,252	1,36,881
85,001—1,00,000 . . . . .	27	24,69,649	4,85,115	6	5,37,222	88,692
1,00,001—1,50,000 . . . . .	42	51,03,075	11,13,638	11	13,61,259	3,00,010
1,50,001—2,00,000 . . . . .	12	20,87,750	7,16,898	1	1,65,000	26,251
2,00,001—2,50,000 . . . . .	5	11,32,770	4,06,334	4	8,41,151	2,94,817
2,50,001—3,00,000 . . . . .	1	2,91,644	63,639	1	3,00,000	1,52,344
3,00,001—3,50,000 . . . . .	—	—	—	—	—	—
3,50,001—4,00,000 . . . . .	—	—	—	1	3,68,365	1,38,771
4,00,001—4,50,000 . . . . .	1	4,05,593	1,89,952	1	4,29,916	2,40,229
4,50,001—5,00,000 . . . . .	2	9,96,348	3,99,426	—	—	—
5,00,001—5,50,000 . . . . .	—	—	—	—	—	—
5,50,001 and over . . . . .	1	5,83,756	1,74,768	—	—	—
1948-49 . . . . .	959	4,80,27,303	59,13,326	156	93,44,488	16,87,328
1947-48 { 15-8-1947 to (31-3-1948)(a) (1-4-1947 to 14-8-1947)	744	3,81,61,126	44,75,478	117	56,89,243	5,77,103
1946-47 . . . . .	101	87,86,528	13,40,537	21	12,75,181	1,17,650
1946-47 . . . . .	803	3,78,92,636	33,47,706	134	68,01,511	6,01,474
TOTAL { 1945-48 . . . . .	718	3,85,44,254	28,62,372	109	62,61,656	4,65,708
1944-45 . . . . .	819	4,09,65,580	32,22,092	121	69,45,645	6,49,722
1943-44 . . . . .	901	4,13,83,514	25,91,062	108	63,56,650	15,67,687
1942-43 . . . . .	500	2,33,05,358	14,02,686	79	48,87,741	4,31,775
1941-42 . . . . .	509	2,80,22,820	18,22,455	65	31,93,438	2,86,185

(a) Includes C. and M. Station, Bangalore also.

**TAX.**

the 31st March 1949 according to the grade of total income and class of assesses—*contd.*  
—*contd.*

COMPANIES AND OTHER CONCERNS ASSESSABLE AT COMPANY RATE.			TOTAL.			Grade of total Income.
ALL SOURCES.						
Number of assesses.	Total income assessed.	Super-tax including tax deducted at source.	Number of assesses.	Total income assessed.	Super-tax including tax deducted at source.	
	Rs.	Rs.		Rs.	Rs.	
904	60,31,193	7,81,707	934	70,16,329	8,33,598	0—25,000
91	32,41,396	4,15,079	2,287	7,09,47,294	22,01,013	25,001—40,000
50	24,35,140	3,16,475	788	3,71,53,936	30,54,684	40,001—55,000
45	26,92,524	3,50,225	381	2,35,88,865	28,42,921	55,001—70,000
38	29,31,312	3,31,173	206	1,58,05,130	23,70,083	70,001—85,000
18	15,65,446	1,93,590	119	1,08,06,523	19,87,863	85,001—1,00,000
42	51,45,918	6,57,632	179	2,18,73,112	47,63,388	1,00,001—1,50,000
23	50,09,381	6,06,835	74	1,28,84,972	30,12,474	1,50,001—2,00,000
18	41,08,845	5,12,078	34	76,33,537	16,88,530	2,00,001—2,50,000
9	25,19,526	3,14,973	15	41,98,314	10,45,471	2,50,001—3,00,000
8	25,80,508	3,25,196	10	32,74,129	5,60,859	3,00,001—3,50,000
8	29,05,262	3,63,549	12	43,86,378	8,66,903	3,50,001—4,00,000
3	12,70,808	1,61,354	5	21,26,317	5,91,535	4,00,001—4,50,000
6	28,57,476	3,26,569	8	38,53,824	7,25,995	4,50,001—5,00,000
7	37,25,357	5,26,346	8	42,86,110	8,16,924	5,00,001—5,50,000
46	8,16,56,924	1,07,79,242	50	8,44,43,483	1,20,10,537	5,50,001 and over
1,321	13,06,97,616	1,69,62,023	5,160	31,42,56,253	8,93,22,778	1948-49
833	10,60,16,173	1,27,96,131	3,419	22,92,37,770	2,83,41,228	(15-8-1947 to 31-3-1948)
245	69,61,266	8,28,195	669	2,72,06,620	33,06,326	
1,000	9,09,32,381	66,83,974	3,768	22,04,97,041	1,87,94,179	1947-48
966	9,97,85,531	1,32,23,545	3,592	21,51,96,703	2,08,28,463	1946-47
898	11,43,90,793	1,55,93,192	3,329	22,79,91,527	2,44,57,178	1945-46
840	7,72,35,960	93,70,603	3,131	18,43,48,022	1,63,12,731	1944-45
886	5,31,91,784	48,08,932	2,654	12,31,24,151	93,18,480	1943-44
808	2,94,77,966	18,41,835	2,321	8,97,27,474	60,17,582	1942-43
						1941-42
						TOTAL.

SUPER

## No. 132.—Classification of Super-tax Demand for the year ended

From

Grade of total Income.	INDIVI					
	SALARIES.			Number of assesses.	SALARIES AND	
	Number of assesses.	Total income assessed.	Super-tax including tax deducted at source.		SALARIES.	
					Total income assessed.	Super-tax including tax deducted at source.
		Rs.	Rs.		Rs.	Rs.
0—25,000 . . . . .	8	1,24,595	3,613	23	5,56,754	1,39,792
25,001—40,000 . . . . .	1,138	3,32,93,746	5,78,606	782	1,50,26,800	3,98,207
40,001—55,000 . . . . .	170	76,42,037	4,76,585	318	86,95,152	5,90,545
55,001—70,000 . . . . .	47	28,78,636	2,81,263	111	35,36,395	3,88,562
70,001—85,000 . . . . .	13	10,14,795	1,45,138	56	18,27,591	2,43,454
85,001—1,00,000 . . . . .	7	6,42,208	1,39,824	36	13,14,809	2,29,446
1,00,001—1,50,000 . . . . .	9	11,32,479	1,72,232	59	24,38,681	5,76,163
1,50,001—2,00,000 . . . . .	—	—	—	37	25,61,759	7,97,125
2,00,001—2,50,000 . . . . .	—	—	—	14	7,79,496	1,71,677
2,50,001—3,00,000 . . . . .	—	—	—	9	3,84,182	1,01,425
3,00,001—3,50,000 . . . . .	—	—	—	15	6,41,897	2,19,409
3,50,001—4,00,000 . . . . .	—	—	—	1	39,065	9,721
4,00,001—4,50,000 . . . . .	—	—	—	1	862	226
4,50,001—5,00,000 . . . . .	—	—	—	3	3,18,469	1,70,465
5,00,001—5,50,000 . . . . .	—	—	—	—	—	—
5,50,001 and over . . . . .	—	—	—	—	9,85,938	3,55,090
1948-49 . . . . .	1,392	467,28,496	17,97,261	1,472	3,91,07,850	43,91,307
1947-48 { 15-8-47 to 31-3-48	2,089	6,70,41,076	24,07,705	726	1,93,77,992	17,68,140
1946-47 { 1-4-87 to 14-8-47	471	1,33,24,116	1,33,450	275	73,46,842	5,16,614
1945-46 . . . . .	1,719	5,73,15,777	16,55,640	944	2,72,66,942	20,15,949
1944-45 . . . . .	1,140	3,65,45,509	8,23,772	1,088	2,85,89,127	17,80,371
1943-44 . . . . .	517	1,87,87,549	7,01,538	765	2,32,22,469	17,42,713
1942-43 . . . . .	286	82,52,782	1,15,354	617	1,55,12,762	8,53,528
1941-42 . . . . .	913	2,58,08,884	1,11,327	—	—	—
1940-41 . . . . .	563	1,51,00,878	5,51,146	—	—	—
<b>Total</b> . . . . .						

**TAX.**

the 31st March 1949 according to the grades of total income and class of assesseees—*contd*  
*bay.*

OTHER SOURCES.		ALL OTHER SOURCES.			Grades of total Income,
Total income assessed.	Super-tax including tax deducted at source.	Number of assesseees.	Total income assessed.	Super-tax including tax deducted at source.	
Rs.	Rs.		Rs.	Rs.	
1,11,560	12,669	701	70,62,271	6,40,212	0—25,000
99,79,251	3,93,895	3,474	10,91,43,052	31,62,828	25,001—40,000
64,40,093	4,51,656	1,305	6,09,09,265	44,56,039	40,001—55,000
33,19,324	3,76,451	647	4,03,02,342	43,56,352	55,001—70,000
25,31,069	3,77,003	373	2,87,39,234	41,54,740	70,001—85,000
20,21,303	3,79,594	237	2,20,07,089	38,50,109	85,001—1,00,000
47,11,928	9,74,822	389	4,79,48,820	98,46,072	1,00,001—1,50,000
39,68,438	10,87,513	151	2,60,63,031	61,19,243	1,50,001—2,50,000
24,06,985	6,06,720	77	1,69,43,015	47,50,917	2,00,001—2,50,000
21,46,315	6,90,535	61	1,70,69,956	51,49,919	2,50,001—3,00,000
41,33,254	11,96,665	39	1,26,87,636	39,79,426	3,00,001—3,50,000
3,52,297	87,665	27	1,01,00,993	31,07,478	3,50,001—4,00,000
4,35,210	1,13,923	13	54,70,545	22,55,541	4,00,001—4,50,000
10,81,060	4,42,940	16	76,26,272	28,97,581	4,50,001—5,00,000
—	—	10	51,95,133	20,68,941	5,00,001—5,50,000
91,25,242	50,23,144	36	3,30,41,826	1,31,44,287	5,50,001 and over
5,27,63,380	1,22,15,195	7,556	45,03,10,480	7,39,39,685	1948-49
2,21,52,647	44,21,499	4,125	25,49,45,794	4,41,97,365	(15-8-47 to 31-3-48) } 1947-48
52,64,861	5,26,185	1,416	7,06,78,236	86,11,294	
2,80,32,256	50,68,522	4,568	26,28,79,654	3,68,01,162	1946-47
2,24,44,196	23,94,341	4,128	24,43,76,638	2,91,74,372	1945-46
1,64,80,920	15,37,991	3,719	19,89,79,327	2,22,12,535	1944-45
1,40,97,685	13,07,737	3,289	17,46,65,624	1,82,03,806	1943-44
—	—	3,149	14,87,04,334	1,46,40,010	1942-43
—	—	2,510	10,53,85,967	84,14,054	1941-42
					Total.

## No. 132.—Classification of the Super-tax Demand for the year ended

Bom

Grade of total Income.	HINDU UNDIVIDED FAMILIES.			UNREGISTERED FIRMS AND OTHER ASSOCIATIONS OF PERSONS.			
	ALL SOURCES.			ALL SOURCES.			
	Number of assesses.	Total income assessed.	Super-tax including tax deducted at source.	Number of assesses.	Total income assessed.	Super-tax including tax deducted at source.	
	Rs.	Rs.	Rs.	Rs.	Rs.		
0—25,000 . . . . .	53	10,82,929	89,373	78	7,16,591	1,10,474	
25,001—40,000 . . . . .	621	1,97,04,607	6,10,200	146	46,07,659	1,15,542	
40,001—55,000 . . . . .	230	1,12,07,706	7,97,200	74	34,87,680	3,31,865	
55,001—70,000 . . . . .	107	66,44,635	6,96,573	28	17,46,820	2,17,890	
70,001—85,000 . . . . .	48	36,37,082	5,37,753	33	25,55,038	4,68,092	
85,001—1,00,000 . . . . .	36	33,31,236	5,68,169	21	19,94,793	2,81,221	
1,00,001—1,50,000 . . . . .	79	98,91,037	18,22,511	20	26,22,291	5,83,932	
1,50,001—2,00,000 . . . . .	32	57,83,424	13,77,758	11	18,62,456	3,77,484	
2,00,001—2,50,000 . . . . .	14	31,73,997	9,42,403	9	20,41,295	6,20,813	
2,50,001—3,00,000 . . . . .	11	29,57,392	6,92,156	5	14,32,970	4,68,325	
3,00,001—3,50,000 . . . . .	13	42,66,973	13,84,371	3	9,91,308	3,20,737	
3,50,001—4,00,000 . . . . .	6	22,63,136	6,95,717	5	18,89,105	6,44,067	
4,00,001—4,50,000 . . . . .	9	39,26,533	12,40,617	2	8,58,056	3,47,273	
4,50,001—5,00,000 . . . . .	4	19,54,599	4,12,269	—	—	—	
5,00,001—5,50,000 . . . . .	4	21,07,538	8,45,442	1	5,03,426	3,07,758	
5,50,001 and over . . . . .	11	80,70,443	26,50,102	8	2,09,41,687	1,28,61,744	
1948-49 . . . . .	1,278	9,00,03,267	1,83,62,614	444	4,82,61,175	1,80,67,217	
Total {	1947-48 { (15-8-47 to 31-3-48)	647	4,28,69,240	61,15,370	222	2,05,66,435	45,46,461
	1946-47 { (1-4-47 to 14-9-47)	247	1,44,53,402	16,45,135	67	26,24,346	3,90,347
	1945-46 . . . . .	849	4,80,24,411	45,76,415	215	1,59,50,970	26,97,562
	1944-45 . . . . .	843	4,68,96,846	41,06,309	209	1,39,67,859	20,50,371
	1943-44 . . . . .	702	4,14,17,809	49,03,573	164	1,03,93,157	15,92,059
	1942-43 . . . . .	556	3,07,68,396	39,37,183	166	1,59,59,536	37,68,535
	1941-42 . . . . .	375	2,39,84,038	28,32,753	139	1,34,19,922	29,28,207
	1940-41 . . . . .	356	2,01,43,830	17,74,776	114	1,35,83,032	31,59,810



**TAX.**

the 31st March 1949 according to the grades of total income and class of assessee.—*contd.*

*bay—contd.*

COMPANIES AND OTHER CONCERNS ASSESSABLE AT COMPANY RATE.			TOTAL.			Grade of total Income.
ALL SOURCES.						
Number of assessee.	Total income assessed.	Super-tax including tax deducted at source.	Number of assessee.	Total income assessed.	Super-tax including tax deducted at source.	
	Rs.	Rs.		Rs.	Rs.	
1,195	89,78,479	11,43,571	2,058	1,86,33,179	21,39,704	0—25,000
179	81,01,279	7,41,519	6,340	19,78,56,394	60,00,797	25,001—40,000
128	81,58,466	7,62,702	2,225	10,45,40,399	78,66,592	40,001—55,000
64	44,67,732	6,21,069	1,004	6,28,95,884	69,38,160	55,001—70,000
74	58,21,347	7,14,649	597	4,61,26,156	66,40,829	70,001—85,000
45	40,97,817	4,89,298	382	2,54,09,315	59,37,661	85,001—1,00,000
99	1,23,79,820	15,47,219	655	8,11,25,056	1,55,22,951	1,00,001—1,50,000
72	1,25,31,196	15,36,142	303	5,27,70,304	1,12,95,265	1,50,001—2,00,000
39	87,43,567	10,41,683	153	3,40,88,355	81,94,213	2,00,001—2,50,000
34	91,51,648	10,92,384	120	3,31,42,463	81,94,744	2,50,001—3,00,000
31	1,04,92,296	14,07,902	101	3,32,13,364	85,68,510	3,00,001—3,50,000
34	1,28,37,504	15,37,663	73	2,75,82,100	60,82,311	3,50,001—4,00,000
18	76,05,546	9,77,594	43	1,82,96,743	49,85,174	4,00,001—4,50,000
14	66,06,844	7,35,005	37	1,75,87,244	46,58,260	4,50,001—5,00,000
20	1,03,87,283	11,57,697	35	1,81,93,380	43,79,838	5,00,001—5,50,000
252	58,53,81,302	7,64,82,676	314	65,75,46,438	11,05,17,043	5,50,001—and over
2,298	71,18,42,126	9,19,88,773	14,440	1,43,86,06,774	21,77,52,052	1948-49
1,451	58,08,27,814	7,01,42,022	9,260	1,00,77,20,998	13,36,58,562	(15-8-47 to 31-3-48) } 1947-48
541	10,84,40,219	1,01,97,192	3,007	22,21,32,022	2,20,20,217	
1,976	61,61,51,842	5,17,83,005	10,271	1,05,06,21,858	10,45,97,255	1946-47
2,067	77,15,87,194	9,78,50,527	9,475	1,16,44,07,369	13,81,80,063	1945-46
1,374	73,01,42,835	9,57,96,522	7,231	1,03,94,24,066	12,84,86,931	1944-45
1,411	60,25,82,729	6,94,65,477	6,315	86,18,39,514	9,66,51,620	1943-44
1,300	28,35,35,979	2,30,67,368	5,876	49,54,53,177	4,45,81,665	1942-43
996	18,19,35,861	1,13,56,275	4,566	33,61,49,588	2,62,56,061	1941-42
						Total

SUPER

## No. 132.—Classification of Super-tax Demand for the year ended

West

Grade of total Income.	INDIVI						
	SALARIES.			Number of assesses.	SALARIES AND		
	Number of assesses.	Total income assessed.	Super-tax including tax deducted at source.		SALARIES.		
					Total income assessed.	Super-tax including tax deducted at source.	
		Rs.	Rs.		Rs.	Rs.	
0—25,000 . . . . .	1	12,430	874	6	80,538	4,185	
25,001—40,000 . . . . .	295	88,57,077	1,83,604	410	92,95,701	2,11,072	
40,001—55,000 . . . . .	40	18,36,542	1,31,052	182	56,63,122	4,04,218	
55,001—70,000 . . . . .	7	4,20,724	41,616	90	36,01,998	4,01,347	
70,001—85,000 . . . . .	3	2,27,123	31,208	60	30,47,560	4,57,161	
85,001—1,00,000 . . . . .	3	2,78,839	38,235	32	17,06,902	2,84,240	
1,00,001—1,50,000 . . . . .	1	1,03,050	21,769	72	47,02,049	9,97,708	
1,50,001—2,00,000 . . . . .	—	—	—	15	15,23,904	4,77,991	
2,00,001—2,50,000 . . . . .	—	—	—	10	8,11,619	2,22,841	
2,50,001—3,00,000 . . . . .	—	—	—	8	13,81,665	5,42,839	
3,00,001—3,50,000 . . . . .	—	—	—	3	3,36,874	1,45,853	
3,50,001—4,00,000 . . . . .	—	—	—	3	3,81,337	1,92,071	
4,00,001—4,50,000 . . . . .	—	—	—	1	12,000	3,134	
4,50,001—5,00,000 . . . . .	—	—	—	2	77,861	24,487	
5,00,001—5,50,000 . . . . .	—	—	—	—	—	—	
5,50,001 and over . . . . .	—	—	—	11	5,25,333	2,74,915	
	350	1,17,35,785	4,48,358	905	3,31,48,463	46,44,962	
1948-49							
1947-48	(15-8-47 to 31-3-48)	222	79,99,546	2,79,446	396	1,18,27,244	15,19,013
1946-47	(1-4-47 to 14-8-47)(a)	65	22,81,114	69,677	147	54,94,021	4,38,785
Total		364	1,18,32,960	2,29,678	727	2,35,66,888	19,04,801
1945-46		464	1,61,51,513	4,62,531	940	3,61,48,611	26,98,045
1944-45	(a)	377	1,30,94,899	3,42,423	885	3,31,28,662	26,40,044
1943-44		292	1,11,44,931	3,45,846	902	3,52,61,598	27,11,807
1942-43		959	3,20,25,864	17,68,331	—	—	—
1941-42		838	3,01,45,887	14,72,632	—	—	—

(a) Figures represent pre-partitioned Province of Bengal.

**TAX.**

the 31st March 1949 according to the grades of total income and class of assesseees.—*contd.*  
Bengal.

DUALS.						Grade of total Income.
OTHER SOURCES.		ALL OTHER SOURCES.				
Total income assessed.	Super-tax including tax deducted at source.	Number of assesseees.	Total income assessed.	Super-tax including tax deducted at source.		
Rs.	Rs.		Rs.	Rs.		
51,131	3,105	125	14,71,431	1,61,833	0—25,000	
35,25,653	84,969	1,000	3,11,94,979	8,04,009	25,001—40,000	
29,69,279	2,12,069	390	1,82,94,652	13,04,126	40,001—55,000	
21,21,269	2,45,827	207	1,28,88,190	13,45,839	55,001—70,000	
16,38,462	2,51,099	131	1,00,00,834	12,88,702	70,001—85,000	
12,30,879	1,90,448	89	81,43,596	13,89,898	85,001—1,00,000	
37,21,775	7,31,447	165	2,01,75,296	43,61,766	1,00,001—1,50,000	
12,56,520	2,90,906	64	1,12,75,331	28,40,413	1,50,001—2,00,000	
14,03,827	4,86,615	33	74,37,900	21,87,409	2,00,001—2,50,000	
8,60,004	3,37,130	26	74,14,924	21,47,487	2,50,001—3,00,000	
5,99,904	2,87,470	15	48,99,496	16,38,809	3,00,001—3,50,000	
7,28,357	1,79,281	16	59,86,952	19,58,445	3,50,001—4,00,000	
4,21,801	1,10,166	6	25,86,770	10,01,903	4,00,001—4,50,000	
8,47,574	3,56,904	3	14,35,107	7,49,601	4,50,001—5,00,000	
—	—	3	15,50,414	6,00,744	5,00,001—5,50,000	
1,13,55,204	53,65,413	20	2,27,89,295	1,06,07,658	5,50,001 and over	
3,27,31,639	91,32,849	2,293	16,75,45,166	3,43,88,642	1948-49	
2,02,45,012	56,70,757	1,326	11,99,03,375	2,74,05,039	(15-8-47 to 31-3-48) } 1947-48	
27,40,538	5,10,171	413	2,59,85,197	46,15,273	(1-4-47 to 14-3-47) (a) } 1946-47	
1,88,69,754	30,27,524	1,613	10,99,16,559	1,74,71,288	} Total.	
1,87,63,162	29,29,285	1,490	11,28,73,506	1,81,59,920		1945-46
1,99,35,925	25,91,982	1,447	9,39,05,561	1,18,64,225		1944-45
1,32,28,433	16,24,826	1,157	7,62,23,333	1,12,52,263		1943-44
—	—	1,346	5,59,53,314	70,11,972		1942-43
—	—	1,318	5,15,98,124	70,48,840	1941-42	

(a) Figures represents pre-partitioned province of Bengal.

SUPER

## No. 132.—Classification of Super-tax Demand for the year ended

West

Grade of total Income.	HINDU UNDIVIDED FAMILIES.			UNREGISTERED FIRMS AND OTHER ASSOCIATIONS OF PERSONS.		
	ALL SOURCES.			ALL SOURCES.		
	Number of assesses.	Total income assessed.	Super-tax including tax deducted at source.	Number of assesses.	Total income assessed.	Super-tax including tax deducted at source.
0—25,000 . . . . .	2	Rs. 28,585	Rs. 161	—	—	—
25,001—40,000 . . . . .	199	61,86,982	1,42,815	85	25,60,422	51,874
40,001—55,000 . . . . .	95	43,65,838	2,83,814	29	13,64,151	90,931
55,001—70,000 . . . . .	50	31,55,709	3,18,280	28	17,67,768	1,63,234
70,001—85,000 . . . . .	24	18,46,186	2,15,381	9	6,98,048	70,775
85,001—1,00,000 . . . . .	18	16,37,276	2,93,951	8	19,25,206	95,001
1,00,001—1,50,000 . . . . .	30	36,85,537	6,01,747	5	6,23,473	1,04,377
1,50,001—2,00,000 . . . . .	8	13,82,580	2,53,167	9	15,66,373	4,03,018
2,00,001—2,50,000 . . . . .	8	17,69,000	3,39,064	5	10,98,815	4,07,148
2,50,001—3,00,000 . . . . .	2	5,09,906	1,50,364	—	—	—
3,00,001—3,50,000 . . . . .	3	9,53,717	3,22,235	3	9,71,331	5,09,675
3,50,001—4,00,000 . . . . .	—	—	—	2	7,69,623	2,09,689
4,00,001—4,50,000 . . . . .	1	4,19,400	1,37,273	1	7,14,707	1,06,140
4,50,001—5,00,000 . . . . .	3	14,60,208	3,99,453	1	4,81,555	2,78,365
5,00,001—5,50,000 . . . . .	2	10,54,231	2,71,075	3	16,02,478	4,59,209
5,50,001—and over . . . . .	7	58,25,080	20,46,789	6	57,08,147	24,37,122
1948-49 . . . . .	452	3,42,30,235	57,76,569	194	2,03,52,097	53,86,558
1947-48 } (15-8-47 to 31-3-48.)	259	2,45,44,910	45,29,289	123	94,58,957	29,29,089
1946-47 } (1-4-47 to 14-8-47) (a)	100	45,86,276	3,30,639	31	12,21,221	77,466
Total { 1946-47 } (a)	386	2,27,28,712	22,28,962	137	1,14,57,403	12,24,131
1945-46 } (a)	312	1,75,99,531	15,10,530	107	1,21,43,428	11,84,662
1944-45 } (a)	356	1,77,58,422	12,77,556	148	95,08,203	12,73,962
1943-44 } (a)	264	1,11,71,625	4,90,852	124	57,45,540	5,15,883
1942-43 } (a)	161	83,38,905	6,27,066	59	29,70,844	3,03,108
1941-42 } (a)	153	84,52,895	6,93,546	51	92,04,215	27,18,102

(a) Figures represent pre-partitioned Province of Bengal.

**TAX.**

the 31st March 1949 according to the grades of total income and class of assesses.—*contd.*  
*Bengal—contd.*

COMPANIES AND OTHER CONCERNS ASSESSABLE AT COMPANY RATE.			TOTAL.			Grade of total Income.
ALL SOURCES.						
Number of assesses.	Total income assessed.	Super-tax including tax deducted at source.	Number of assesses.	Total income assessed.	Super-tax including tax deducted at source.	
	Rs.	Rs.		Rs.	Rs.	
1,333	1,08,80,002	13,78,855	1,467	1,25,24,117	15,49,013	0—25,000
214	67,99,426	8,58,007	2,203	6,83,70,240	23,36,350	25,001—40,000
149	69,94,765	8,60,590	885	4,14,88,349	32,86,800	40,001—55,000
102	63,84,283	796,323	484	3,03,39,941	33,12,466	55,001—70,000
77	60,06,299	7,31,492	304	2,34,64,512	30,45,818	70,001—85,000
74	68,16,222	8,76,597	224	2,05,38,919	31,68,370	85,001—1,00,000
147	1,84,75,334	22,99,638	420	5,14,86,514	91,18,452	1,00,001—1,50,000
68	1,17,36,959	15,05,106	164	2,87,41,667	57,70,601	1,50,001—2,00,000
54	1,20,23,601	14,94,131	110	2,45,44,762	51,37,208	2,00,001—2,50,000
39	1,06,59,427	14,07,754	75	2,08,25,926	45,85,572	2,50,001—3,00,000
39	1,27,20,805	16,51,809	63	2,04,82,127	45,55,851	3,00,001—3,50,000
27	1,01,79,960	13,71,867	48	1,80,46,229	39,12,253	3,50,001—4,00,000
26	1,10,79,125	12,43,168	35	1,49,33,803	26,01,784	4,00,001—4,50,000
16	76,78,589	9,27,161	25	1,19,80,894	27,35,971	4,50,001—5,00,000
17	89,58,379	10,58,776	25	1,31,65,502	23,89,804	5,00,001—5,50,000
205	53,86,14,808	6,88,19,984	249	58,48,17,876	8,95,51,881	5,50,001—and over
2,587	68,60,07,984	8,72,81,256	6,781	98,57,51,369	14,70,58,194	1946-49
1,466	56,47,17,885	6,22,59,325	3,792	75,86,95,029	10,36,91,958	(15-8-47 to 31-3-48) (1-4-47 to 14-8-47) (a) } 1947-48
567	8,71,54,156	84,04,107	1,323	12,94,62,523	1,44,46,118	
2,291	60,46,90,687	5,41,74,935	5,518	80,30,62,954	8,02,61,319	(a) } Total. 1946-47 1945-46 1944-45 1943-44 1942-43 1941-42
2,276	66,33,17,652	8,40,42,813	5,589	87,69,97,203	11,09,87,786	
2,717	66,51,32,741	8,29,24,820	5,930	25,24,64,413	10,29,15,012	
2,320	52,39,19,953	5,68,32,793	5,053	67,66,95,413	7,37,74,270	
2,068	41,94,88,932	3,53,54,062	4,593	51,87,77,859	4,50,64,539	
1,889	26,85,47,608	1,69,21,854	4,249	36,79,48,729	2,88,54,974	

(a) Figures represent pre-partitioned Province of Bengal.

SUPER

## No. 132.—Classification of the Super-tax Demand for the year ended the

United

Grade of total Income.	INDIVI					
	SALARIES.			SALARIES AND		
	Number of assesses.	Total income assessed.	Super-tax including tax deducted at source.	Number of assesses.	Total income assessed.	Super-tax including tax deducted at source.
	Rs.	Rs.		Rs.	Rs.	
0—25,000 . . . . .	—	—	—	2	8,300	55
25,001—40,000 . . . . .	190	54,95,826	73,485	181	39,92,105	1,39,911
40,001—55,000 . . . . .	22	10,09,547	69,535	61	17,11,676	1,09,168
55,001—70,000 . . . . .	1	63,749	8,047	17	4,97,890	55,090
70,001—85,000 . . . . .	—	—	—	9	1,91,364	28,540
85,001—1,00,000 . . . . .	—	—	—	11	4,07,361	74,445
1,00,001—1,50,000 . . . . .	1	1,06,773	12,831	20	8,65,831	1,63,368
1,50,001—2,00,000 . . . . .	—	—	—	7	3,99,537	77,474
2,00,001—2,50,000 . . . . .	—	—	—	7	5,24,610	1,12,358
2,50,001—3,00,000 . . . . .	—	—	—	5	3,54,260	1,54,928
3,00,001—3,50,000 . . . . .	—	—	—	1	3,21,558	75,257
3,50,001—4,00,000 . . . . .	—	—	—	—	—	—
4,00,001—4,50,000 . . . . .	—	—	—	1	4,26,466	1,12,589
4,50,001—5,00,000 . . . . .	—	—	—	—	—	—
5,00,001—5,50,000 . . . . .	—	—	—	—	—	—
5,50,001 and over . . . . .	—	—	—	3	14,50,666	5,43,619
1948-49 . . . . .	214	66,75,895	1,03,898	325	1,11,51,624	16,46,802
1947-48 { (15-8-47 to 31-3-48)	96	26,84,621	47,056	152	36,17,178	2,48,476
{ (1-4-47 to 14-8-47)	51	15,54,199	40,465	44	11,70,570	98,275
1946-47 . . . . .	131	38,35,109	46,226	164	40,11,183	2,12,930
TOTAL { 1945-46 . . . . .	195	58,52,402	81,964	217	91,67,617	13,79,451
{ 1944-45 . . . . .	322	94,52,628	1,11,231	187	50,87,280	3,22,238
{ 1943-44 . . . . .	105	32,74,793	59,043	170	52,68,253	3,21,924
{ 1942-43 } (a) . . . . .	201	56,38,710	1,96,984	—	—	—
{ 1941-42 } . . . . .	222	66,55,894	2,63,265	—	—	—

(a) Figures include

**TAX.**

**31st March 1949 according to the grade of total income and class of assesses—contd.**

*Provinces.*

DUALS.

OTHER SOURCES.		ALL OTHER SOURCES.			Grade of total Income.
Total income assessed.	Super-tax including tax deducted at source.	Number of assesses.	Total income assessed.	Super-tax including tax deducted at source.	
Rs.	Rs.		Rs.	Rs.	
17,976	117	9	80,699	30,509	0—25,000
18,04,743	53,057	371	1,15,18,489	2,74,462	25,001—40,000
11,71,058	80,301	105	49,16,175	3,59,880	40,001—55,000
5,32,643	59,931	71	44,11,354	4,81,805	55,001—70,000
4,89,532	71,330	33	25,15,407	3,27,498	70,001—85,000
6,05,988	1,07,453	33	31,58,182	4,86,055	85,001—1,00,000
15,59,072	2,45,731	47	60,11,073	10,18,324	1,00,001—1,50,000
8,13,955	1,70,987	11	18,83,555	4,88,233	1,50,001—2,00,000
10,38,245	2,41,837	6	13,68,864	4,15,640	2,00,001—2,50,000
9,86,748	2,45,462	2	5,11,940	2,26,736	2,50,001—3,00,000
19,865	4,649	6	19,89,593	5,95,249	3,00,001—3,50,000
—	—	3	11,03,462	2,91,570	3,50,001—4,00,000
18,320	4,850	—	—	—	4,00,001—4,50,000
—	—	1	5,00,000	1,38,125	4,50,001—5,00,000
—	—	1	5,33,938	2,90,709	5,00,001—5,50,000
1,93,564	79,968	5	30,13,704	15,09,500	5,50,001 and over
92,51,759	13,65,673	704	4,35,17,335	60,14,295	1948-49
59,94,792	8,00,652	388	2,21,53,221	40,13,995	15-8-47 to } 1947-48
11,66,285	1,27,097	93	43,25,307	3,71,086	31-3-48 } 1-4-47 to
48,78,883	6,62,643	427	2,33,44,084	28,98,820	14-8-47 } 1946-47
43,74,955	3,75,196	413	2,41,70,080	26,59,144	1945-46
53,19,937	7,03,095	425	2,42,56,707	23,33,675	1944-45
30,12,543	2,46,246	302	1,74,53,064	17,99,426	1943-44
—	—	368	1,55,57,323	16,73,896	1942-43 } (a)
—	—	299	1,24,60,594	13,06,627	1941-42 } (a)
					TOTAL

Ajmer-Merwara also.

No. 132.—Classification of the Super-tax Demand for the year ended the  
United

Grade of total Income.	HINDU UNDIVIDED FAMILIES.			UNREGISTERED FIRMS AND OTHER ASSOCIATIONS OF PERSONS.		
	Number of assesses.	Total income assessed.	Super-tax including tax deducted at source.	Number of assesses.	Total income assessed.	Super-tax including tax deducted at source.
		Rs.	Rs.		Rs.	Rs.
0—25,000 . . . . .	5	1,12,013	374	4	47,816	2,659
25,001—40,000 . . . . .	517	1,59,65,341	3,41,110	75	23,74,179	52,585
40,001—55,000 . . . . .	143	66,70,426	3,89,619	29	14,02,584	1,05,956
55,001—70,000 . . . . .	78	47,63,696	4,57,421	18	11,05,708	1,13,432
70,001—85,000 . . . . .	38	28,41,460	3,20,087	9	6,92,808	99,319
85,001—1,00,000 . . . . .	16	14,54,793	1,94,660	7	6,64,386	83,218
1,00,001—1,50,000 . . . . .	21	27,32,076	4,68,483	1	1,20,202	15,360
1,50,001—2,00,000 . . . . .	11	18,81,034	3,20,524	2	3,56,076	83,044
2,00,001—2,50,000 . . . . .	2	4,54,195	71,847	2	4,10,859	1,33,274
2,50,001—3,00,000 . . . . .	3	7,71,613	2,60,478	—	—	—
3,00,001—3,50,000 . . . . .	1	3,28,894	1,70,763	—	—	—
3,50,001—4,00,000 . . . . .	2	7,86,851	2,93,351	—	—	—
4,00,001—4,50,000 . . . . .	1	4,37,111	1,10,942	1	4,25,284	2,10,886
4,50,001—5,00,000 . . . . .	4	18,65,392	6,84,838	—	—	—
5,00,001—5,50,000 . . . . .	—	—	—	—	—	—
5,50,001 and over . . . . .	8	91,55,650	34,95,134	—	—	—
1948-49 . . . . .	848	5,02,20,545	75,79,631	148	76,08,902	8,99,723
1947-48 { 15-8-47 to 31-3-48	404	2,37,72,346	37,00,406	96	67,77,589	14,14,826
{ 1-4-47 to 14-8-47	149	65,27,825	4,94,180	23	10,51,823	1,05,486
1946-47 . . . . .	536	2,70,85,612	26,38,654	72	31,59,510	2,30,388
TOTAL 1945-46 . . . . .	621	3,04,86,444	21,42,221	100	1,09,99,376	28,38,886
1944-45 . . . . .	781	3,86,13,760	27,04,996	82	50,98,139	5,56,249
1943-44 . . . . .	653	2,96,06,123	17,32,659	84	1,85,01,565	23,78,210
1942-43 . . . . .	409	1,73,08,826	9,19,366	49	33,80,175	3,01,342
1941-42 } (a)	197	91,34,304	6,12,427	19	13,31,741	1,29,659

(a) Include figures for



**TAX.**

31st March 1949 according to the grade of total income and class of assesseees—*contd.*

Provinces—*contd.*

COMPANIES AND OTHER CONCERNS ASSESSABLE AT COMPANY RATE.			TOTAL.			Grade of total Income.
SOURCES.						
Number of assesseees.	Total income assessed.	Super-tax including tax deducted at source.	Number of assesseees.	Total income assessed.	Super-tax including tax deducted at source.	
	Rs.	Rs.		Rs.	Rs.	
187	9,91,145	1,23,323	207	12,57,949	1,57,037	0—25,000
18	6,16,776	75,171	1,352	4,17,67,459	10,09,781	25,001—40,000
13	6,28,395	77,617	373	1,75,09,861	11,92,076	40,001—55,000
11	6,76,180	80,171	194	1,20,51,220	12,35,897	55,001—70,000
7	5,43,588	63,690	96	72,74,159	9,10,464	70,001—85,000
6	5,48,436	97,408	73	68,39,146	10,43,239	85,001—1,00,000
5	6,83,360	89,704	95	1,20,79,287	20,13,791	1,00,001—1,50,000
6	10,10,716	1,18,001	37	63,44,873	12,58,263	1,50,001—2,00,000
9	20,29,484	2,42,026	28	58,35,257	12,16,982	2,00,001—2,50,000
5	13,75,386	1,89,758	15	39,99,947	10,77,362	2,50,001—3,00,000
7	22,35,609	3,02,943	15	48,95,519	11,48,861	3,00,001—3,50,000
4	15,66,243	1,49,150	9	34,56,556	7,34,071	3,50,001—4,00,000
3	12,86,235	2,11,747	6	25,93,466	6,51,014	4,00,001—4,50,000
1	4,69,618	88,053	6	28,35,010	9,11,016	4,50,000—5,00,000
..	..	..	1	5,33,938	2,90,709	5,00,001—5,50,000
27	4,34,05,560	57,75,908	43	5,72,19,144	1,14,04,129	5,50,001 and over
309	5,80,66,731	76,84,670	2,548	18,64,92,791	2,62,54,692	1948-49
264	4,96,61,724	60,59,573	1,400	11,46,61,471	1,62,84,984	15-8-47 to 31-3-48
72	14,82,948	1,37,229	432	1,72,78,957	13,63,818	1-4-47 to 14-8-47
293	4,88,81,218	39,28,256	1,623	11,46,32,608	1,06,17,917	1946-47
348	2,96,42,999	84,23,411	1,894	11,46,93,903	1,79,00,273	1945-46
337	7,08,77,098	1,15,90,064	2,134	15,87,05,549	1,83,21,548	1944-45
299	5,07,42,512	63,06,046	1,613	12,78,58,853	1,28,43,554	1943-44
284	5,04,82,478	46,30,501	1,311	9,23,57,512	77,24,089	1942-43
226	3,12,55,368	19,53,580	963	6,08,37,898	42,65,558	1941-42
						(a)
						TOTAL

**SUPER**

**No. 132.—Classification of the Super-tax Demand for the year ended**  
*East*

Grade of total Income.	SALARIES.			Number of assesses.	INDIVI	
	SALARIES.				SALARIES AND	
	Number of assesses.	Total income assessed.	Super-tax including tax deducted at source.		SALARIES.	
					Total income assessed.	Super-tax including tax deducted at source.
	Ra.	Ra.		Ra.	Ra.	
0—25,000 . . . . .	—	—	—	2	4,016	30
25,001—40,000 . . . . .	4	1,17,999	2,268	50	9,03,266	19,525
40,001—55,000 . . . . .	—	—	—	23	4,08,906	35,689
55,001—70,000 . . . . .	—	—	—	1	4,650	585
70,001—85,000 . . . . .	—	—	—	3	68,753	9,364
85,001—1,00,000 . . . . .	—	—	—	1	10,907	2,400
1,00,001—1,50,000 . . . . .	—	—	—	4	94,828	21,563
1,50,001—2,00,000 . . . . .	—	—	—	—	—	—
2,00,001—2,50,000 . . . . .	—	—	—	—	—	—
2,50,001—3,00,000 . . . . .	—	—	—	—	—	—
3,00,001—3,50,000 . . . . .	—	—	—	—	—	—
3,50,001—4,00,000 . . . . .	—	—	—	—	—	—
4,00,001—4,50,000 . . . . .	—	—	—	—	—	—
4,50,001—5,00,000 . . . . .	—	—	—	—	—	—
5,00,001—5,50,000 . . . . .	—	—	—	—	—	—
5,50,001—and over . . . . .	—	—	—	—	—	—
1948-49 . . . . .	4	1,17,999	2,268	84	14,95,326	89,146
1947-48 { 15-8-47 to 31-3-48	5	1,53,527	1,783	21	3,35,148	19,260
{ 1-4-47 to 14-8-47	17	6,00,848	14,821	10	2,34,793	9,513
1946-47 . . . . .	70	22,74,136	41,225	210	53,23,444	4,00,247
TOTAL 1945-46 . . . . .	67	21,73,785	37,637	221	56,26,483	3,06,621
1944-45 . . . . .	68	21,44,422	37,212	222	53,76,566	2,43,701
1943-44 (a) . . . . .	101	32,51,158	59,640	212	54,81,070	2,20,116
1942-43 . . . . .	318	87,48,027	2,14,265	—	—	—
1941-42 . . . . .	258	71,27,077	7,75,987	—	—	—

(a) Figures represent pre-partitioned

**TAX.**

the 31st March 1949 according to the grade of total income and class of assesseees—*contd.*  
Punjab.

DUALS.		ALL OTHER SOURCES.			Grade of total Income.
OTHER SOURCES.		Number of assesseees.	Total income assessed.	Super-tax including tax deducted at source.	
Total income assessed.	Super-tax including tax deducted at source.				Total income assessed.
Rs.	Rs.		Rs.	Rs.	
875	2	4	54,483	9,207	0—25,000
6,34,104	18,811	177	56,01,262	1,47,342	25,001—40,000
6,61,980	51,407	76	34,87,877	2,51,625	40,001—55,000
52,481	6,584	27	17,06,212	1,91,201	55,001—70,000
1,82,760	24,480	5	3,73,796	52,148	70,001—85,000
77,571	17,072	4	3,66,689	60,671	85,001—1,00,000
3,94,958	96,472	7	8,72,185	2,29,440	1,00,001—1,50,000
—	—	3	5,45,110	90,424	1,50,001—2,00,000
—	—	1	2,04,509	89,489	2,00,001—2,50,000
—	—	1	2,69,415	56,692	2,50,001—3,00,000
—	—	1	3,05,416	1,44,349	3,00,001—3,50,000
—	—	—	—	—	3,50,001—4,00,000
—	—	1	4,33,332	1,13,124	4,00,001—4,50,000
—	—	—	—	—	4,50,001—5,00,000
—	—	—	—	—	5,00,001—5,50,000
—	—	1	6,74,450	4,04,932	5,50,001—and over
20,04,729	2,14,628	308	1,48,94,736	18,40,644	1948-49
3,84,704	36,123	104	43,00,167	5,01,430	15-8-47 to 31-3-48
1,23,005	18,185	50	22,87,754	1,70,243	1-4-47 to 14-8-47 (a)
45,04,403	5,16,977	416	2,00,41,098	20,88,187	1946-47
51,82,291	4,85,740	414	2,07,26,483	16,11,327	1945-46
48,97,289	3,70,940	421	2,25,12,532	17,74,452	1944-45 (a)
40,27,615	3,69,322	397	1,96,35,898	13,87,282	1943-44
—	—	405	1,22,13,405	6,85,179	1942-43
—	—	293	70,25,498	3,67,072	1941-42
					Total

**SUPER**

**No. 132.—Classification of the Super-tax Demand for the year ended**

*East*

Grade of total Income.	HINDU UNDIVIDED FAMILIES.			UNREGISTERED FIRMS AND OTHER ASSOCIATIONS OF PERSONS.		
	Number of assesses.	Total income assessed.	Super-tax including tax deducted at source.	ALL SOURCES.		
				Number of assesses.	Total income assessed.	Super-tax including tax deducted at source.
		Rs.	Rs.		Rs.	Rs.
0—25,000 . . . . .	5	86,321	2,839	2	36,825	2,729
25,001—40,000 . . . . .	250	79,94,633	2,35,306	24	9,52,152	78,221
40,001—55,000 . . . . .	74	35,51,695	2,44,389	9	4,44,755	33,595
55,001—70,000 . . . . .	29	18,74,877	2,10,531	16	10,06,888	1,03,586
70,001—85,000 . . . . .	17	13,00,946	1,66,824	4	3,31,696	54,068
85,001—1,00,000 . . . . .	11	10,34,422	1,90,357	—	—	—
1,00,001—1,50,000 . . . . .	18	22,21,259	4,69,643	3	3,51,058	82,927
1,50,001—2,00,000 . . . . .	7	12,56,511	3,08,749	2	3,55,399	39,851
2,00,001—2,50,000 . . . . .	—	—	—	3	6,58,741	1,20,108
2,50,001—3,00,000 . . . . .	—	—	—	—	—	—
3,00,001—3,50,000 . . . . .	—	—	—	1	3,27,651	74,891
3,50,001—4,00,000 . . . . .	—	—	—	—	—	—
4,00,001—4,50,000 . . . . .	—	—	—	—	—	—
4,50,001—5,00,000 . . . . .	—	—	—	—	—	—
5,00,001—5,50,000 . . . . .	—	—	—	—	—	—
5,50,001 and over . . . . .	1	7,95,851	2,67,561	—	—	—
1948-49 . . . . .	412	2,01,16,515	20,96,199	64	44,65,165	5,89,976
1947-48 { 15-8-47 to 31-3-48	172	82,56,393	6,74,029	34	21,10,283	2,74,200
{ 1-4-47 to 14-8-47 (a)	72	33,62,284	2,83,366	7	3,77,908	26,591
1946-47 . . . . .	500	2,17,15,018	14,24,258	84	36,05,698	2,49,301
TOTAL { 1945-46 . . . . .	583	2,72,11,062	17,27,133	69	36,78,608	3,19,434
{ 1944-45 . . . . .	725	3,66,06,901	26,34,178	103	57,23,006	4,04,646
{ (a)	902	4,25,37,689	26,88,362	109	63,70,276	6,26,896
1942-43 . . . . .	391	1,75,88,852	10,83,751	55	42,20,108	3,93,249
1941-42 . . . . .	217	1,04,95,813	7,66,221	40	21,60,601	1,66,837

(a) Figures represent pre-partitioned

**TAX.**  
**the 31st March 1949 according to the grade of total income and class of assesseees—contd.**  
*Punjab—contd.*

COMPANIES AND OTHER CONCERNS ASSESSABLE AT COMPANY RATE.			TOTAL.			Grade of total Income.
Number of assesseees.	Total income assessed.	Super-tax including tax deducted at source.	Number of assesseees.	Total income assessed.	Super-tax including tax deducted at source.	
	Rs.	Rs.		Rs.	Rs.	
135	13,33,426	1,84,712	148	15,15,946	1,99,519	0—25,000
29	11,23,106	1,47,528	534	1,73,26,522	6,48,801	25,001—40,000
14	6,63,111	82,200	196	92,18,324	6,98,905	40,001—55,000
2	1,24,882	13,817	75	47,69,990	5,26,304	55,001—70,000
2	1,46,530	23,059	31	24,04,481	3,29,933	70,001—85,000
2	1,78,967	18,504	18	16,68,556	2,89,004	85,001—1,00,000
11	13,65,246	1,58,552	43	52,99,534	10,58,597	1,00,001—1,50,000
2	3,63,267	49,121	14	25,20,287	4,88,145	1,50,001—2,00,000
4	9,12,134	1,13,704	8	17,75,384	3,23,301	2,00,001—2,50,000
1	2,63,518	32,940	2	5,32,933	89,632	2,50,001—3,00,000
1	3,13,066	39,133	3	9,46,133	2,58,373	3,00,001—3,50,000
2	7,79,544	1,63,237	2	7,79,544	1,63,237	3,50,001—4,00,000
1	4,01,287	50,161	2	8,34,619	1,63,285	4,00,001—4,50,000
3	14,28,645	1,78,582	3	14,28,645	1,78,582	4,50,001—5,00,000
—	—	—	—	—	—	5,00,001—5,50,000
3	27,07,021	2,82,755	6	41,77,322	9,55,248	5,50,001—and over
212	1,21,03,750	15,38,005	1,084	5,51,98,220	63,70,866	1948-49
103	42,64,818	4,92,045	439	1,98,05,040	19,98,870	15-8-41 to 31-3-48 } 1947-48
24	12,58,793	1,28,579	180	82,45,385	6,51,298	
398	2,43,17,447	27,65,205	1,678	8,17,81,244	74,85,400	1946-47
388	2,01,19,323	29,56,680	1,742	8,47,18,025	74,44,582	1945-46
378	2,42,33,305	36,94,324	1,915	10,14,94,021	91,59,453	1944-45
380	2,49,14,287	28,79,379	2,101	10,62,17,993	82,30,997	(a) 1943-44
331	2,55,83,618	22,92,586	1,500	6,83,54,010	46,69,030	1942-43
276	1,52,20,289	9,58,064	1,084	4,20,29,278	24,34,181	1941-42
						<b>TOTAL</b>

SUPER

## No. 132.—Classification of the Super-tax Demand for the year

C. P. &amp;

Grade of total Income.	SALARIES.			Number of assesses.	INDIVI	
	SALARIES.				SALARIES AND	
	Number of assesses.	Total income assessed.	Super-tax including tax deducted at source.		SALARIES.	
					Total income assessed.	Super-tax including tax deducted at source.
		Rs.	Rs.		Rs.	Rs.
0—25,000 . . . . .	—	—	—	—	—	—
25,001—40,000 . . . . .	31	9,17,239	18,418	38	6,49,141	16,746
40,001—55,000 . . . . .	2	89,145	6,506	6	1,01,594	5,748
55,001—70,000 . . . . .	—	—	—	3	1,00,072	11,200
70,001—85,000 . . . . .	—	—	—	5	1,21,075	20,029
85,001—1,00,000 . . . . .	—	—	—	3	1,90,583	35,670
1,00,001—1,50,000 . . . . .	—	—	—	—	—	—
1,50,001—2,00,000 . . . . .	—	—	—	—	—	—
2,00,001—2,50,000 . . . . .	—	—	—	1	129	22
2,50,001—3,00,000 . . . . .	—	—	—	—	—	—
3,00,001—3,50,000 . . . . .	—	—	—	—	—	—
3,50,001—4,00,000 . . . . .	—	—	—	1	1,000	474
4,00,001—4,50,000 . . . . .	—	—	—	—	—	—
4,50,001—5,00,000 . . . . .	—	—	—	1	539	111
5,00,001—5,50,000 . . . . .	—	—	—	—	—	—
5,50,001 and over . . . . .	—	—	—	1	13,562	1,376
1948-49 . . . . .	33	10,06,384	24,924	59	11,77,695	91,376
1947-48 { 15-8-47 to . . . . .	23	7,57,063	24,286	58	14,58,425	71,084
{ 31-3-48 . . . . .						
{ 1-4-47 to . . . . .	10	3,25,248	6,413	14	4,13,260	21,112
{ 14-8-47 . . . . .						
1946-47 . . . . .	9	2,91,094	5,214	35	10,58,852	65,383
TOTAL . . . . .	14	4,65,052	9,201	49	13,65,050	3,81,202
1944-45 . . . . .	22	6,73,976	13,297	46	13,19,015	81,730
1943-44 . . . . .	26	7,66,213	11,493	31	9,83,898	45,169
1942-43 . . . . .	54	17,85,822	47,568	—	—	—
1941-42 . . . . .	72	22,77,307	57,490	—	—	—

(a) Figures include those

**TAX.**

ended 31st March 1949 according to the grade of total income and class of assesseees—*contd.*

*Berar.*

OTHER SOURCES.		ALL OTHER SOURCES.			Grade of total Income.
Total income assessed.	Super-tax including tax deducted at source.	Number of assesseees.	Total income assessed.	Super-tax including tax deducted at source.	
Rs.	Rs.		Rs.	Rs.	
—	—	4	61,232	1,991	0—25,000
5,53,113	13,973	174	54,65,309	1,42,798	25,001—40,000
1,69,197	13,270	57	26,35,583	1,85,044	40,001—55,000
95,145	4,048	17	10,39,269	1,19,760	55,001—70,000
2,41,393	17,815	9	6,73,244	1,12,921	70,001—85,000
82,598	15,895	7	6,26,886	1,24,677	85,001—1,00,000
—	—	3	3,74,006	96,399	1,00,001—1,50,000
—	—	1	1,58,807	55,090	1,50,001—2,00,000
2,28,495	38,318	—	—	—	2,00,001—2,50,000
—	—	1	2,68,582	56,540	2,50,001—3,00,000
—	—	—	—	—	3,00,001—3,50,000
3,54,748	1,68,141	—	—	—	3,50,001—4,00,000
—	—	—	—	—	4,00,001—4,50,000
4,71,370	96,710	—	—	—	4,50,001—5,00,000
—	—	—	—	—	5,00,001—5,50,000
6,60,977	67,043	—	—	—	5,50,001 and over.
28,55,036	4,35,213	273	1,13,02,918	8,95,220	1948-49
18,07,058	3,44,515	179	83,72,007	10,36,721	15-8-47 to 31-3-48
1,50,555	11,866	18	9,15,519	76,179	1-4-47 to 14-8-47
13,94,916	1,24,336	193	91,68,883	9,43,185	1946-47
19,23,793	1,54,996	143	62,45,562	3,32,499	1945-46
22,20,327	5,40,082	140	58,01,581	2,66,066	1944-45
15,91,073	3,75,858	109	45,29,300	2,23,784	1943-44
—	—	85	25,25,337	1,01,535	(a) 1942-43
—	—	73	20,72,155	62,535	1941-42
					TOTAL.

SUPER

## No. 132.—Classification of the Super-tax Demand for the year

C. P. &amp;

Grade of total Income.	HINDU UNDIVIDED FAMILIES.			UNREGISTERED FIRMS AND OTHER ASSOCIATIONS OF PERSONS.		
	ALL SOURCES.			ALL SOURCES.		
	Number of assessees.	Total income assessed.	Super-tax including tax deducted at source.	Number of assessees.	Total income assessed.	Super-tax including tax deducted at source.
		Rs.	Rs.		Rs.	Rs.
0—25,000 . . . . .	2	32,419	476	—	—	—
25,001—40,000 . . . . .	161	51,04,255	1,41,060	31	10,40,718	33,546
40,001—55,000 . . . . .	52	24,03,081	1,74,507	5	2,39,372	15,787
55,001—70,000 . . . . .	33	20,84,260	2,88,864	6	3,71,786	41,597
70,001—85,000 . . . . .	12	9,16,668	1,53,130	2	1,56,431	28,221
85,001—1,00,000 . . . . .	6	5,23,319	93,071	1	90,882	17,228
1,00,001—1,50,000 . . . . .	8	9,49,705	2,20,687	4	5,16,698	1,15,992
1,50,001—2,00,000 . . . . .	5	7,72,359	2,63,943	1	1,67,165	26,792
2,00,001—2,50,000 . . . . .	1	2,05,726	90,278	—	—	—
2,50,001—3,00,000 . . . . .	—	—	—	—	—	—
3,00,001—3,50,000 . . . . .	—	—	—	—	—	—
3,50,001—4,00,000 . . . . .	—	—	—	—	—	—
4,00,001—4,50,000 . . . . .	—	—	—	—	—	—
4,50,001—5,00,000 . . . . .	1	4,68,956	1,15,233	—	—	—
5,00,001—5,50,000 . . . . .	—	—	—	—	—	—
5,50,001— and over . . . . .	1	5,82,772	1,54,972	1	12,53,273	7,57,724
1948-49 . . . . .	282	1,40,23,520	16,96,221	51	38,36,325	10,36,887
1947-48 { 15.8.47 to 31.3.48	239	1,27,80,690	17,07,309	58	60,84,862	23,46,613
{ 1-4-47 to 14-8-47	22	9,40,859	63,614	6	2,93,659	13,038
1946-47 . . . . .	276	1,27,32,831	9,70,506	25	45,45,401	12,86,181
TOTAL { 1945-46 . . . . .	223	1,18,41,895	13,25,676	48	22,90,074	1,99,589
{ 1944-45 . . . . .	356	2,14,17,330	29,15,166	69	29,30,297	2,12,899
{ 1943-44 . . . . .	203	85,17,793	5,08,667	57	32,38,915	4,45,284
{ 1942-43 . . . . .	97	53,62,498	3,63,033	24	21,16,836	4,44,078
{ 1941-42 . . . . .	60	27,66,012	1,35,046	20	27,26,630	6,02,073

(a) Figures include



**TAX.**  
**ended 31st March 1949 according to the grade of total income and class of assesseees—contd.**  
*Berar—contd.*

COMPANIES AND OTHER CONCERNS ASSESSABLE AT COMPANY RATE.			TOTAL.			Grade of total Income.
ALL SOURCES.						
Number of assesseees.	Total income assessed.	Super-tax including tax deducted at source.	Number of assesseees.	Total income assessed.	Super-tax including tax deducted at source.	
	Rs.	Rs.		Rs.	Rs.	
73	5,02,362	74,298	79	5,96,013	76,765	0—25,000
10	2,83,177	38,443	445	1,40,12,952	4,04,984	25,001—40,000
3	1,34,367	16,797	125	57,70,339	4,17,659	40,001—55,000
1	56,143	7,018	60	37,46,675	4,72,487	55,001—70,000
—	—	—	28	21,08,811	3,32,116	70,001—85,000
1	94,335	12,246	18	16,08,603	2,98,787	85,001—1,00,000
4	5,48,643	69,161	19	23,89,052	5,02,239	1,00,001—1,50,000
1	1,98,584	24,823	8	12,96,915	3,70,648	1,50,001—2,00,000
5	11,15,336	1,68,451	7	15,49,685	2,97,069	2,00,001—2,50,000
1	2,94,921	36,866	2	5,63,503	93,406	2,50,001—3,00,000
—	—	—	—	—	—	3,00,001—3,50,000
2	7,35,352	85,620	3	10,91,100	2,54,235	3,50,001—4,00,000
—	—	—	—	—	—	4,00,001—4,50,000
—	—	—	2	9,40,865	2,12,054	4,50,001—5,00,000
1	5,13,868	64,234	1	5,13,868	64,234	5,00,001—5,50,000
1	71,90,730	14,11,370	4	96,81,314	23,92,485	5,50,001—and over.
103	1,16,67,818	20,09,375	801	4,58,69,696	61,89,168	1948-49
56	1,65,07,711	18,27,362	613	4,77,67,816	73,57,890	15-8-47 to 31-3-48 } 1947-48
5	1,27,477	15,934	75	31,66,577	2,08,156	
75	87,51,626	9,57,089	643	3,79,43,603	43,51,894	1946-47
81	71,63,753	10,12,207	558	3,12,95,179	34,15,370	1945-46
61	1,52,77,514	22,07,630	694	4,96,40,040	62,37,770	1944-45
55	1,33,08,606	16,53,221	481	3,29,36,128	32,63,476	
50	90,61,243	8,49,296	310	2,08,51,736	18,05,510	1942-43
44	93,84,975	6,38,949	269	1,92,27,079	14,96,093	1941-42
						TOTAL.

those for Mhow.

SUPER

No. 132.—Classification of the Super-tax Demand for the year ended  
Bihar.

Range of total Income.	SALARIES.			Number of assesses.	INDIVI	
	SALARIES AND					
	SALARIES.					
	Number of assesses.	Total income assessed.	Super-tax including tax deducted at source.		Total income assessed.	Super-tax including tax deducted at source.
	Rs.	Rs.		Rs.	Rs.	
0—25,000 . . . . .	—	—	—	1	13,900	699
25,001—40,000 . . . . .	45	13,92,991	34,393	52	9,96,636	25,949
40,001—55,000 . . . . .	12	5,59,770	40,446	20	5,64,730	45,733
55,001—70,000 . . . . .	6	3,63,079	49,332	8	2,52,060	29,685
70,001—85,000 . . . . .	—	—	—	4	1,97,862	29,249
85,001—1,00,000 . . . . .	1	85,240	10,090	—	—	—
1,00,001—1,50,000 . . . . .	—	—	—	—	—	—
1,50,001—2,00,000 . . . . .	—	—	—	—	—	—
2,00,001—2,50,000 . . . . .	—	—	—	—	—	—
2,50,001—3,00,000 . . . . .	—	—	—	—	—	—
3,00,001—3,50,000 . . . . .	—	—	—	—	—	—
3,50,001—4,00,000 . . . . .	—	—	—	1	2,85,527	1,34,424
4,00,001—4,50,000 . . . . .	—	—	—	—	—	—
4,50,001—5,00,000 . . . . .	—	—	—	—	—	—
5,00,001—5,50,000 . . . . .	—	—	—	—	—	—
5,50,001—and over . . . . .	—	—	—	1	9,76,306	4,316
1948-49 . . . . .	64	24,01,080	1,34,261	87	32,87,021	2,70,055
1947-48 { 15-8-47 to 31-3-48	50	18,63,035	99,389	73	20,32,161	1,39,246
{ 1-4-47 to 14-8-47	15	5,82,609	21,995	19	5,17,474	27,241
1946-47 . . . . .	63	20,63,180	42,534	135	42,33,026	2,56,630
TOTAL { 1945-46 . . . . .	56	18,06,516	58,768	85	22,52,013	64,312
{ 1944-45 . . . . .	55	19,34,566	52,402	112	34,07,798	1,46,692
{ 1943-44 . . . . .	85	30,16,075	84,103	117	36,39,814	1,14,042
{ 1942-43 . . . . .	124	40,80,476	1,64,998	—	—	—
{ 1941-42 . . . . .	67	1,65,556	37,457	—	—	—

**TAX.**

March 31st 1949 according to the grade of total income and class of assesseees—*contd.*

DUALS.		ALL OTHER SOURCES.			Grade of total income
OTHER SOURCES.		Number of assesseees.	Total income assessed.	Super-tax including tax deducted at source.	
Total income assessed.	Super-tax including tax deducted at source.				Rs.
Rs. 120	Rs. 6	1	20,540	1,079	0—25,000
6,35,121	18,230	101	32,00,902	82,934	25,001—40,000
3,85,581	38,675	48	22,30,623	1,70,947	40,001—55,000
2,35,914	32,594	17	10,21,897	1,17,684	55,001—70,000
98,335	9,597	8	6,13,176	1,03,482	70,001—85,000
—	—	3	2,72,728	60,480	85,001—1,00,000
—	—	9	10,70,250	2,60,801	1,00,001—1,50,000
—	—	2	3,58,366	1,27,118	1,50,001—2,00,000
—	—	—	—	—	2,00,001—2,50,000
—	—	—	—	—	2,50,001—3,00,000
—	—	—	—	—	3,00,001—3,50,000
81,037	38,152	—	—	—	3,50,001—4,00,000
—	—	—	—	—	4,00,001—4,50,000
—	—	—	—	—	4,50,001—5,00,000
—	—	—	—	—	5,00,001—5,50,000
8,87,952	3,08,964	3	27,62,838	23,23,864	5,50,001— and over.
23,24,060	4,46,218	192	1,15,51,320	32,48,389	1948-49
19,59,191	6,43,994	108	1,25,00,443	54,07,227	15-8-47 to 31-3-47
2,79,431	25,284	25	10,06,079	71,817	1-4-47 to 14-8-47
22,82,707	3,09,150	144	1,29,11,456	42,56,071	1947-48
10,54,712	57,700	117	1,45,47,185	35,86,240	1948-47
18,90,837	2,11,468	98	94,65,789	21,04,146	1945-46
10,19,985	67,158	90	85,65,286	20,48,762	1944-45
—	—	125	82,92,223	17,68,694	1943-44
—	—	112	1,01,14,099	26,44,451	1942-43
					1941-42
					TOTAL.

SUPER

## No. 132.—Classification of the Super-tax Demand for the year ended

Bihar

Grade of total Income.	HINDU UNDIVIDED FAMILIES.			UNREGISTERED FIRMS AND OTHER ASSOCIATIONS OF PERSONS.		
	ALL SOURCES.			ALL SOURCES.		
	Number of assesses.	Total income assessed.	Super-tax including tax deducted at source.	Number of assesses.	Total income assessed.	Super-tax including tax deducted at source. 1
	Rs.	Rs.		Rs.	Rs.	
0—25,000 . . . . .	2	8,497	362	1	11,633	2,833
25,001—40,000 . . . . .	356	1,08,70,452	2,45,532	50	15,02,453	32,802
40,001—55,000 . . . . .	112	52,33,194	3,75,966	33	15,52,005	1,05,336
55,001—70,000 . . . . .	52	31,80,488	3,59,276	4	2,37,736	26,486
70,001—85,000 . . . . .	28	21,43,825	3,06,997	3	2,26,514	36,416
85,001—1,00,000 . . . . .	10	8,86,921	1,57,485	8	7,47,787	1,54,452
1,00,001—1,50,000 . . . . .	16	19,39,787	3,80,719	6	6,70,166	1,37,225
1,50,001—2,00,000 . . . . .	8	13,75,201	4,52,569	3	5,01,982	81,167
2,00,001—2,50,000 . . . . .	6	13,03,240	5,42,007	1	2,20,616	1,01,092
2,50,001—3,00,000 . . . . .	—	—	—	—	—	—
3,00,001—3,50,000 . . . . .	2	6,38,715	2,32,098	—	—	—
3,50,001—4,00,000 . . . . .	—	—	—	—	—	—
4,00,001—4,50,000 . . . . .	—	—	—	—	—	—
4,50,001—5,00,000 . . . . .	—	—	—	—	—	—
5,00,001—5,50,000 . . . . .	—	—	—	—	—	—
5,50,001—and over . . . . .	1	8,06,468	4,88,971	1	13,88,435	8,31,160
1948-49 . . . . .	593	2,83,86,788	35,41,982	110	70,59,327	15,08,969
1947-48 { 15-8-47 to 31-3-48	402	1,89,29,920	23,11,647	66	41,31,179	6,62,231
{ 1-4-47 to 14-8-47	111	53,89,140	4,87,786	32	13,32,955	1,09,674
1946-47 . . . . .	472	2,27,83,140	22,20,741	67	32,39,786	3,21,666
TOTAL . 1945-46 . . . . .	495	2,57,98,189	19,65,451	71	37,81,331	2,71,097
1944-45 . . . . .	451	2,34,89,353	17,52,498	78	39,00,761	3,03,829
1943-44 . . . . .	345	1,38,23,920	13,24,520	51	28,14,815	1,87,068
1942-43 . . . . .	160	72,96,834	4,01,823	28	15,74,613	1,23,939
1941-42 . . . . .	154	76,71,042	5,72,251	15	7,68,535	49,957

**TAX.**

**31st March 1949 according to the grade of total income and class of assesseees—contd.**

—contd.

COMPANIES AND OTHER CONCERNS ASSESSABLE AT COMPANY RATE.			TOTAL.			Grade of total Income.
ALL SOURCES.						
Number of assesseees.	Total income assessed.	Super-tax including tax deducted at source.	Number of assesseees.	Total income assessed.	Super-tax including tax deducted at source.	
	Rs.	Rs.		Rs.	Rs.	
77	4,73,149	72,997	82	5,27,839	77,976	0—25,000
14	4,39,594	59,441	618	1,90,38,149	4,99,281	25,001—40,000
7	3,32,454	53,840	232	1,08,58,357	8,30,943	40,001—55,000
8	4,88,711	64,924	95	57,79,885	6,79,981	55,000—70,000
4	3,18,216	49,650	47	35,97,928	5,35,391	70,001—85,000
5	4,43,969	60,472	27	24,36,645	4,42,979	85,001—1,00,000
7	8,00,731	1,15,254	38	44,80,934	8,93,999	1,00,001—1,50,000
1	1,91,666	23,958	14	24,27,215	6,84,812	1,50,001—2,00,000
1	2,21,057	27,632	8	17,44,913	6,70,731	2,00,001—2,50,000
1	2,50,997	31,376	1	2,50,997	31,376	2,50,001—3,00,000
2	6,47,015	80,877	4	12,85,730	3,12,975	3,00,001—3,50,000
2	7,59,838	71,143	3	11,26,402	2,43,719	3,50,001—4,00,000
—	—	—	—	—	—	4,00,001—4,50,000
—	—	—	—	—	—	4,50,001—5,00,000
1	5,04,019	63,003	1	5,04,019	63,003	5,00,001—5,50,000
4	98,93,024	17,43,390	10	1,67,15,023	57,00,665	5,50,001—and over.
134	1,57,64,440	25,17,957	1,180	7,07,74,036	1,16,67,831	1948-49
90	1,40,11,269	17,42,805	789	5,54,27,188	1,10,06,539	15-8-47 to 31-3-48 1-4-47 to 14-8-47 } 1947-48
19	31,25,762	3,55,325	221	1,22,33,450	10,99,322	
122	1,53,28,450	11,94,462	1,003	6,28,41,745	86,01,254	1946-47
131	1,52,63,673	20,55,618	949	6,45,02,619	80,59,186	1945-46
112	1,73,84,777	21,85,536	906	6,14,73,881	67,56,570	1944-45
124	1,13,15,225	14,58,825	812	4,39,95,120	52,84,478	1943-44
93	97,24,009	8,85,658	530	3,09,74,155	33,45,112	1942-43
83	66,18,388	4,09,505	431	2,69,37,620	37,13,621	1941-42
						TOTAL.

SUPER

## No. 132.—Classification of the Super-tax Demand for the year

Ori

Grade of total Income.	INDIVI					
	SALARIES.			Number of assesses.	SALARIES AND	
	Number of assesses.	Total income assessed.	Super-tax including tax deducted at source.		SALARIES.	
					Total income assessed.	Super-tax including tax deducted at source.
		Rs.	Rs.		Rs.	Rs.
0—25,000 . . . . .	—	—	—	—	—	—
25,001—40,000 . . . . .	2	57,381	1,337	7	1,19,636	2,112
40,001—55,000 . . . . .	—	—	—	2	80,680	6,446
55,001—70,000 . . . . .	—	—	—	1	29,970	3,627
70,001—85,000 . . . . .	—	—	—	—	—	—
85,001—1,00,000 . . . . .	—	—	—	—	—	—
1,00,001—1,50,000 . . . . .	—	—	—	—	—	—
1,50,001—2,00,000 . . . . .	—	—	—	—	—	—
2,00,001—2,50,000 . . . . .	—	—	—	—	—	—
2,50,001—3,00,000 . . . . .	—	—	—	—	—	—
3,00,001—3,50,000 . . . . .	—	—	—	—	—	—
3,50,001—4,00,000 . . . . .	—	—	—	—	—	—
4,00,001—4,50,000 . . . . .	—	—	—	—	—	—

**TAX.**  
ended the 31st March 1949 according to the grade of total income and class of assesseees—*contd.*  
880.

OTHER SOURCES.		ALL OTHER SOURCES.			Grade of total Income.
Total income assessed.	Super Tax including tax deducted at source.	Number of assesseees.	Total income assessed.	Super Tax including tax deducted at source.	
Rs.	Rs.		Rs.	Rs.	
—	—		—	—	0—25,000
1,07,242	2,834	22	6,79,410	17,649	25,001—40,000
12,384	1,008	8	3,77,711	24,610	40,001—55,000
25,540	3,091	8	4,70,618	49,314	55,001—70,000
—	—	3	2,26,117	41,773	70,001—85,000
—	—	1	86,250	17,760	75,001—1,00,000
—	—	2	2,53,354	82,855	1,00,001—1,50,000
—	—	—	—	—	1,50,001—2,00,000
—	—	—	2,32,570	1,03,871	2,00,001—2,50,000
—	—	—	—	—	2,50,001—3,00,000
—	—	—	—	—	3,00,001—3,50,000
—	—	—	—	—	3,50,001—4,00,000
—	—	—	—	—	4,00,001—4,50,000

SUPER

## No. 132.—Classification of the Super-tax Demand for the year

Ori

Grade of total Income.	INDIVI					
	SALARIES.			Number of assesses.	SALARIES AND	
	Number of assesses.	Total income assessed.	Super Tax including tax deducted at source.		SALARIES.	
					Total income assessed.	Super Tax including tax deducted at source.
		Rs.	Rs.		Rs.	Rs.
4,50,001—5,00,000 . . . .	—	—	—	—	—	—
5,00,001—5,50,000 . . . .	—	—	—	—	—	—
5,50,001—and over . . . .	—	—	—	—	—	—
1948-49 . . . .	2	57,381	1,337	10	2,30,286	12,185
1947-48 { 15-4-1947 to 31-3-1948.	3	87,699	1,837	10	2,38,075	9,370
	2	1,25,800	8,837	6	2,13,723	17,519
1946-47 . . . .	9	2,80,680	3,926	15	3,48,838	10,381
TOTAL { 1945-46 . . . .	3	93,482	1,511	20	5,86,335	30,825
1944-45 . . . .	8	2,74,059	7,329	12	4,44,829	16,883
1943-44 . . . .	6	2,14,698	6,675	21	5,48,942	6,568
1942-43 . . . .	13	3,88,456	7,950	—	—	—
1941-42 . . . .	6	1,42,153	2,520	—	—	—



**TAX**

ended the 31st March 1949 according to the grade of total income and class of assesses—*contd.*  
*ssa—contd.*

DUALS.					Grade of Total Income.
OTHER SOURCES.		ALL OTHER SOURCES.			
Total income assessed.	Super Tax including tax deducted at source.	Number of assesses.	Total income assessed.	Super Tax including tax deducted at source.	
Rs.	Rs.	Rs.	Rs.	Rs.	
—	—	—	—	—	4,40,001—5,00,000
—	—	—	—	—	5,00,001—5,50,000
—	—	—	5,63,723	3,14,248	5,50,001—and over
1,45,166	6,933	46	23,89,753	6,52,080	1948-49
2,04,683	45,998	32	23,17,988	6,16,241	1947-48
1,37,242	9,563	7	4,69,608	49,701	15-4-1947 to 31-3-1948.
3,65,726	34,776	26	20,52,559	5,49,172	1-4-1947 to 14-8-1947.
4,30,372	37,380	31	24,27,815	3,50,307	1946-47
11,832	604	33	18,66,759	1,81,441	1945-46
2,13,961	16,118	17	10,47,347	99,797	1944-45
—	—	23	9,58,229	96,846	1943-44
—	—	20	6,67,889	26,493	1942-43
—	—	—	—	—	1941-42
					<b>TOTAL</b>

## No. 132.—Classification of the Super-tax Demand for the year

Ori

Grade of total Income.	HINDU UNDIVIDED FAMILIES.			UNREGISTERED FIRMS AND OTHER ASSOCIATIONS OF PERSONS.		
	ALL SOURCES.			ALL SOURCES.		
	Number of assesses.	Total income assessed.	Super Tax including tax deducted at source.	Number of assesses.	Total income assessed.	Super Tax including tax deducted at Sources.
	Rs.	Rs.	Rs.		Rs.	Rs.
0—25,000 . . . . .	—	—	—	—	—	—
25,001—40,000 . . . . .	55	16,99,420	36,195	4	1,29,512	3,831
40,001—55,000 . . . . .	13	6,20,549	48,848	1	54,436	3,054
55,001—70,000 . . . . .	10	6,07,058	65,160	2	1,20,009	12,504
70,001—85,000 . . . . .	7	5,08,610	74,536	2	1,48,628	17,372
85,001—1,00,000 . . . . .	2	1,85,695	24,188	2	1,86,208	36,231
100,001—1,50,000 . . . . .	1	1,01,266	11,800	1	1,49,086	59,870
1,50,001—2,00,000 . . . . .	1	1,63,549	64,692	—	—	—
2,00,001—2,50,000 . . . . .	—	—	—	—	—	—
2,50,001—3,00,000 . . . . .	1	2,83,288	1,15,000	—	—	—
3,00,001—3,50,000 . . . . .	—	—	—	—	—	—
3,50,001—4,00,000 . . . . .	—	—	—	—	—	—
4,00,001—4,50,000 . . . . .	—	—	—	—	—	—

**TAX.**

ended the 31st March 1949 according to the grade of total income and class of assesseees—*contd.*  
*ssa—contd.*

COMPANIES AND OTHER CONCERNS ASSESSABLE AT COMPANY RATE.			TOTAL.			Grade of total Income.
ALL SOURCES.						
Number of assesseees.	Total income assessed.	Super Tax including tax deducted at source.	Number of assesseees.	Total income assessed.	Super Tax including tax deducted at source.	
	Rs.	Rs.		Rs.	Rs.	
20	1,31,181	16,798	20	1,31,181	16,798	0—25,000
1	34,000	4,250	91	27,96,631	89,208	25,001—40,000
—	—	—	24	11,45,760	83,966	40,001—55,000
—	—	—	21	12,53,195	1,33,696	55,001—70,000
—	—	—	12	8,83,355	1,33,681	70,001—85,000
—	—	—	5	4,58,153	78,179	85,001—1,00,000
1	1,10,725	20,762	5	6,14,431	1,75,287	1,00,001—1,50,000
1	1,88,363	23,546	2	3,51,912	88,238	1,50,001—2,00,000
—	—	—	1	2,32,570	1,03,871	2,00,001—2,50,000
—	—	—	1	2,83,288	1,15,000	2,50,001—3,00,000
—	—	—	—	—	—	3,00,001—3,50,000
—	—	—	—	—	—	3,50,001—4,00,000
—	—	—	—	—	—	4,00,001—4,50,000

SUPER

## No. 122.—Classification of the Super-tax Demand for the year

Ori

Grade of total Income.	HINDU UNDIVIDED FAMILIES.			UNREGISTERED FIRMS AND OTHER ASSOCIATIONS OF PERSONS.			
	ALL SOURCE			ALL SOURCES.			
	Number of assesses.	Total income assessed.	Super Tax including tax deducted at source.	Number of assesses.	Total income assessed.	Super Tax including tax deducted at source.	
		Rs.	Rs.		Rs.	Rs.	
4,50,001—5,00,000 . . . . .	—	—	—	—	—	—	
5,00,001—5,50,000 . . . . .	—	—	—	—	—	—	
5,50,001 and over . . . . .	—	—	—	—	—	—	
TOTAL 1948-49 . . . . .	90	41,39,435	4,40,419	12	7,87,909	1,32,862	
TOTAL { 1947-48 { 15-8-47 to 31-3-48 } 1-4-47 to 14-8-47 }	10	3,83,978	23,556	4	1,37,181	3,086	
	52	23,19,652	2,10,623	13	9,23,759	1,17,567	
	1946-47 . . . . .	36	16,59,864	1,16,008	11	3,93,157	14,663
	1945-46 . . . . .	62	20,31,999	1,32,496	14	5,82,273	26,127
	1944-45 . . . . .	83	38,30,106	2,11,124	18	8,70,820	50,980
	1944-44 . . . . .	67	33,57,807	1,93,735	11	5,01,246	26,670
	1942-43 . . . . .	44	18,36,103	85,043	3	32,090	443
1941-42 . . . . .	30	14,12,906	38,806	4	1,24,519	1,586	

**TAX.**  
 ended the 31st March 1949 according to the grade of total income and class of assesseees—*contd.*  
*ssa—contd.*

COMPANIES AND OTHER CONCERNS ASSESSABLE AT COMPANY RATE.			TOTAL.			Grade of total Income.
ALL SOURCE.						
Number of assesseees.	Total income assessed.	Super Tax including tax deducted at source.	Number of assesseees.	Total income assessed.	Super Tax including tax deducted at source.	
	Rs.	Rs.		Rs.	Rs.	
—	—	—	—	—	—	4,50,001—5,00,000
—	—	—	—	—	—	5,00,001 5,50,000
—	—	—	1	63,723	3,14,248	5,50,001 and over.
23	4,64,269	65,356	183	87,14,199	13,11,172	1948-49
6	61,263	5,814	35	15,28,795	1,18,076	} 15-8-47 to 31-3-48 1947-48
12	3,70,085	53,011	122	64,61,941	10,54,647	
9	3,25,293	33,338	106	54,26,117	7,62,324	1946-47
13	3,04,491	53,805	143	70,47,127	6,32,351	1945-46
22	3,45,650	52,950	176	76,14,055	5,21,311	1944-45
10	1,50,590	18,610	132	60,34,681	3,68,173	1943-44
5	1,16,443	15,136	88	33,76,330	2,05,418	1942-43
11	1,65,279	10,268	80	25,12,806	79,673	1941-42
						TOTAL.

## SUPER

## No. 132.—Classification of the Super-tax Demand for the year ended

Grade of total Income.	INDIVI						
	SALARIES.			Number of assesses.	SALARIES AND		
	Number of assesses.	Total income assessed.	Super Tax including tax deducted at source.		SALARIES.		
					Total income assessed.	Super Tax including tax deducted at source.	
		Rs.	Rs.		Rs.	Rs.	
0—25,000 . . . . .	1	23,374	1,568	—	—	—	
25,001—40,000 . . . . .	252	77,79,710	1,96,997	54	15,50,657	35,364	
40,001—55,000 . . . . .	44	20,42,109	1,50,542	7	1,40,613	10,440	
55,001—70,000 . . . . .	11	6,74,524	89,121	6	3,62,664	40,921	
70,001—85,000 . . . . .	6	4,55,622	72,226	3	2,22,189	36,410	
85,001—1,00,000 . . . . .	—	—	—	2	97,475	21,562	
1,00,001—1,50,000 . . . . .	1	1,03,867	26,152	1	1,11,109	30,177	
1,50,001—2,00,000 . . . . .	—	—	—	—	—	—	
2,00,001—2,50,000 . . . . .	—	—	—	—	—	—	
2,50,001—3,00,000 . . . . .	—	—	—	—	—	—	
3,00,001—3,50,000 . . . . .	—	—	—	—	—	—	
3,50,001—4,00,000 . . . . .	—	—	—	—	—	—	
4,00,001—4,50,000 . . . . .	—	—	—	—	—	—	
4,50,001—5,00,000 . . . . .	—	—	—	—	—	—	
5,00,001—5,50,000 . . . . .	—	—	—	—	—	—	
5,00,001 and over . . . . .	—	—	—	—	—	—	
<b>TOTAL 1948-49 . . . . .</b>	<b>315</b>	<b>1,10,79,206</b>	<b>5,36,606</b>	<b>73</b>	<b>24,90,698</b>	<b>1,74,874</b>	
<b>TOTAL</b> {	1947-48 { 15-8-47 to 31-8-48	19	6,15,710	12,611	6	1,76,238	2,747
	{ 1-4-47 to 14-8-47	230	1,11,32,189	1,45,523	29	9,36,904	60,510
	1946-47 . . . . .	104	35,38,517	59,492	35	10,21,494	22,429
	1945-46 . . . . .	104	36,44,510	92,987	53	15,75,118	36,638
	1944-45 . . . . .	175	57,98,934	1,28,096	83	31,94,044	1,47,045
	1943-44 . . . . .	92	30,57,967	65,841	75	23,01,041	61,237
	1942-43 . . . . .	98	30,34,305	59,628	—	—	—
1941-42 . . . . .	87	28,24,924	63,727	—	—	—	

**TAX.**

the 31st March 1949 according to the grade of total income and class of assessee—contd.

Assam

**DUALS.**

OTHER SOURCES.		ALL OTHER SOURCES.			Grade of total Income.
Total income assessed.	Super Tax including tax deducted at source.	Number of assessee.	Total income assessed.	Super Tax including tax deducted at source.	
Rs.	Rs.		Rs.	Rs.	
—	—	4	62,565	1,635	0—25,000
1,17,990	1,432	41	12,07,184	19,431	25,001—40,000
1,72,153	13,538	15	7,07,814	48,395	40,001—55,000
4,543	570	7	4,34,575	49,792	55,001—70,000
5,064	911	7	5,54,575	58,081	70,001—85,000
87,070	9,426	—	—	—	85,001—1,00,000
78	21	3	3,87,005	89,392	1,00,001—1,50,000
—	—	2	3,42,027	55,508	1,50,001—2,00,000
—	—	—	—	—	2,00,001—2,50,000
—	—	—	—	—	2,50,001—3,00,000
—	—	1	3,29,560	1,63,936	3,00,001—3,50,000
—	—	—	—	—	3,50,001—4,00,000
—	—	—	—	—	4,00,001—4,50,000
—	—	—	—	—	4,50,001—5,00,000
—	—	1	5,44,715	3,04,500	5,00,001—5,50,000
—	—	—	—	—	5,50,001 and over
3,86,898	25,898	81	45,70,010	7,90,670	1948-49
2,276	21	18	9,98,177	1,04,213	{ 15-8-47 to 31-3-48 1-4-47 to 14-8-47 } 1947-48
2,58,725	21,125	72	44,70,743	7,15,405	
1,07,877	2,823	77	37,01,252	4,55,534	
2,24,558	4,063	38	16,51,908	93,076	
2,95,228	9,019	82	31,78,334	1,17,891	1945-46
3,33,797	6,884	55	21,74,151	88,619	1944-45
—	—	49	5,52,534	24,717	1943-44
—	—	49	4,83,509	28,065	1942-43
					1941-24
					TOTAL.

## No. 122.—Classification of the Super-tax Demand for the year ended

Assam

	HINDU UNDIVIDED FAMILIES.			UNREGISTERED FIRMS AND OTHER ASSOCIATIONS OF PERSONS.		
	ALL SOURCE.			ALL SOURCES.		
	Number of assesses.	Total income assessed.	Super Tax including tax deducted at source.	Number of assesses.	Total income assessed	Super Tax including tax deducted at source.
0—25,000 . . . . .	1	Rs. —	Rs. —	1	20,522	Rs. 1,691
25,001—40,000 . . . . .	78	23,37,838	52,176	33	10,37,573	26,397
40,001—55,000 . . . . .	37	17,03,147	1,06,318	16	7,50,584	53,549
55,001—70,000 . . . . .	10	6,07,097	63,083	3	1,84,058	19,828
70,001—85,000 . . . . .	6	4,59,663	62,270	9	6,83,219	79,443
85,001—1,00,000 . . . . .	1	92,914	2,214	2	1,77,619	26,555
1,00,001—1,50,000 . . . . .	6	7,95,934	1,64,240	1	1,11,948	13,804
1,50,001—2,00,000 . . . . .	1	1,80,000	2,000	—	—	—
2,00,001—2,50,000 . . . . .	—	—	—	—	—	—
2,50,001—3,00,000 . . . . .	—	—	—	—	—	—
3,00,001—3,50,000 . . . . .	—	—	—	—	—	—
3,50,001—4,00,000 . . . . .	1	3,94,088	87,317	—	—	—
4,00,001—4,50,000 . . . . .	1	4,25,057	1,10,022	—	—	—
4,50,001—5,00,000 . . . . .	—	—	—	—	—	—
5,00,001—5,50,000 . . . . .	—	—	—	—	—	—
5,50,001 and over . . . . .	—	—	—	—	—	—
<b>TOTAL 1948-49 . . . . .</b>	<b>141</b>	<b>70,45,738</b>	<b>6,77,640</b>	<b>65</b>	<b>29,65,523</b>	<b>2,21,267</b>
<b>TOTAL</b> { 1947-48 { 16-8-47 to 31-3-48 1-4-47 to 14-8-47	29	10,91,548	48,156	9	3,87,301	23,981
	82	39,87,573	3,59,599	32	14,31,903	89,397
	77	35,98,009	2,94,554	46	17,93,460	85,813
	74	32,62,194	1,67,081	28	13,10,730	71,434
	98	45,26,703	2,58,828	34	15,56,688	82,900
	58	23,69,322	95,979	30	10,23,557	20,657
	18	6,17,866	11,877	10	5,02,352	16,305
6	1,86,063	2,333	7	3,60,521	25,175	



**TAX.**

the 31st March 1949 according to the grade of total income and class of assessees—contd.  
—contd.

CONCERNS AND OTHER CONCERNS ASSESSABLE AT COMPANY RATE.			TOTAL.			Grade of total Income.
ALL SOURCES.						
Number of assessees.	Total income assessed.	Super Tax including tax deducted at source.	Number of assessees.	Total income assessed.	Super Tax including tax deducted at source.	
	Rs.	Rs.		Rs.	Rs.	
60	5,76,455	78,264	66	6,82,916	81,158	0—25,000
10	3,06,420	40,736	468	1,43,87,372	3,72,533	25,001—40,000
1	45,159	5,645	120	55,67,579	3,88,427	40,001—55,000
4	2,46,861	30,859	41	25,14,322	2,94,174	55,001—70,000
4	3,11,667	39,633	35	26,91,999	3,48,974	70,001—85,000
9	8,37,089	1,09,630	14	12,92,167	1,69,387	85,001—1,00,000
3	4,30,080	44,964	15	19,40,012	3,68,750	1,00,001—1,50,000
1	1,94,898	24,862	4	7,16,925	1,10,370	1,50,001—2,00,000
1	2,05,307	25,688	1	2,05,507	25,688	2,00,001—2,50,000
—	—	—	—	—	—	2,50,001—3,00,000
3	9,46,715	98,469	4	12,76,265	2,62,405	3,00,001—3,50,000
—	—	—	1	3,94,088	87,317	3,50,001—4,00,000
2	8,73,367	1,10,128	3	12,98,424	2,20,150	4,00,001—4,50,000
—	—	—	—	—	—	4,50,001—5,00,000
1	5,22,190	66,806	2	10,66,925	3,71,306	5,00,001—5,50,000
3	1,50,23,369	18,77,923	3	1,50,23,369	18,77,923	5,50,001 and over.
102	2,05,19,777	25,51,607	777	4,90,57,850	49,78,562	1948-49
11	1,69,401	16,396	92	34,40,651	2,08,125	15-8-47 to
81	2,67,04,006	18,75,431	526	4,89,02,023	32,56,990	31-3-48
87	1,22,70,222	14,81,887	426	2,60,30,831	24,02,532	1-4-47 to
64	9,64,969	1,42,502	361	1,26,33,987	6,07,784	14-8-47
88	10,09,334	1,71,032	560	1,95,59,265	9,14,811	1946-47
107	12,67,955	1,54,225	417	1,25,27,790	4,93,442	1945-46
125	10,95,667	1,02,063	303	58,02,724	2,14,590	1944-45
129	20,76,781	1,29,784	278	59,31,798	2,49,082	1943-44
						1942-43
						1941-42
						TOTAL.

SUPER

No. 132.—Classification of the Super-tax Demand for the year  
Del

Grade of total Income.	INDIVI					
	SALARIES			Number of assesses.	SALARIES AND	
	Number of assesses.	Total income assessed.	Super Tax including tax deducted at source.		SALARIES.	
					Total income assessed.	Super Tax including tax deducted at source.
		Rs.	Rs.		Rs.	Rs.
0—25,999 . . . . .	1	3,715	9	1	8,843	506
25,000—40,000 . . . . .	223	67,09,919	1,53,757	177	46,05,952	1,09,182
40,000—55,000 . . . . .	66	31,26,707	1,56,259	55	17,73,868	1,19,408
55,001—70,000 . . . . .	9	5,40,043	63,144	28	11,04,284	1,17,535
70,001—85,000 . . . . .	3	2,32,146	39,964	10	3,54,581	61,963
85,001—1,00,000 . . . . .	1	87,250	18,016	4	50,422	10,972
1,00,001—1,50,000 . . . . .	—	—	—	6	2,39,900	49,230
1,50,001—2,00,000 . . . . .	1	1,95,294	8,363	2	1,80,633	55,407
2,00,001—2,50,000 . . . . .	2	4,76,895	1,87,293	—	—	—
2,50,001—3,00,000 . . . . .	—	—	—	1	2,01,348	43,465
3,00,001—3,50,000 . . . . .	—	—	—	3	5,77,554	1,55,677
3,50,001—4,00,000 . . . . .	—	—	—	1	38,480	18,517
4,00,001—4,50,000 . . . . .	—	—	—	—	—	—
4,50,001—5,00,000 . . . . .	—	—	—	—	—	—
5,00,001—5,50,000 . . . . .	—	—	—	—	—	—
5,50,001 and over . . . . .	—	—	—	—	—	—
1948-49 . . . . .	306	1,13,71,969	6,26,805	288	91,35,865	7,41,892
1947-48 { 15-8-47 to } { 31-3-48 } { 1-4-47 to } { 14-4-47 }	57	21,65,993	65,843	79	20,04,691	1,98,574
	21	7,40,119	25,468	30	9,16,196	51,584
1946-47 . . . . .	141	51,91,942	2,75,716	135	37,17,646	1,86,967
TOTAL { 1945-46 . . . . .	107	36,20,463	78,326	193	70,22,711	4,55,951
1944-45 . . . . .	164	46,35,188	94,000	187	58,02,152	2,65,398
1943-44 . . . . .	151	55,22,584	1,23,724	172	59,59,636	3,44,055
1942-43 . . . . .	189	59,36,466	1,99,687	—	—	—
1941-42 . . . . .	298	99,47,109	3,07,701	—	—	—

**TAX.**

ended the 31st March 1949 according to the grade of total income and class of assesseees—*contd.*  
*hi.*

OTHER SOURCES.		ALL OTHER SOURCES.			Grade of total Income.
Total income assessed.	Super Tax including tax deducted at source.	Number of assesseees.	Total income assessed.	Super Tax including tax deducted at source.	
Rs.	Rs.		Rs.	Rs.	
232	2	3	57,132	12,532	0—25,000
9,35,234	21,593	279	89,87,666	2,89,663	25,001—40,000
7,73,622	53,885	85	39,18,991	2,66,356	40,001—55,000
6,19,596	67,280	40	24,19,751	2,75,215	55,001—70,000
4,24,456	78,443	23	17,59,393	2,44,400	70,001—85,000
3,21,279	55,779	13	12,13,028	2,03,673	85,001—1,00,000
5,19,141	1,35,553	30	37,25,126	7,54,354	1,00,001—1,50,000
1,33,909	47,912	9	15,02,314	3,23,034	1,50,001—2,00,000
—	—	4	8,56,457	1,89,336	2,00,001—2,50,000
83,244	17,970	1	2,68,496	56,405	2,50,001—3,00,000
4,07,520	1,63,675	2	6,73,177	1,55,367	3,00,001—3,50,000
3,27,461	1,57,578	—	—	—	3,50,001—4,00,000
—	—	1	4,41,239	1,16,090	4,00,001—4,50,000
—	—	—	—	—	4,50,001—5,00,000
—	—	—	—	—	5,00,001—5,50,000
—	—	2	22,46,524	8,21,604	5,50,001 and over
45,45,694	7,99,670	492	2,80,74,304	37,08,529	1948-49
23,95,627	2,46,291	203	1,25,90,673	14,72,629	15-8-47 to 31-3-48 } 1947-48
4,20,054	43,859	86	39,94,936	3,36,359	
29,26,347	2,98,460	345	2,21,03,939	27,74,534	1946-47
25,55,538	2,98,818	279	1,45,41,113	11,03,751	1945-46
24,11,471	1,62,793	263	1,51,01,960	13,78,420	1944-45
17,91,302	1,23,382	184	92,17,992	10,05,949	1943-44
—	—	152	53,15,915	5,05,410	1942-43
—	—	181	44,17,346	4,09,647	1941-42
					<b>TOTAL.</b>

## No. 132.—Classification of the Super-tax Demand for the year ended the

Delhi

Grade of total Income.	HINDU UNDIVIDED FAMILIES.			UNREGISTERED FIRMS AND OTHER ASSOCIATIONS OF PERSONS.		
	ALL SOURCE			ALL SOURCES.		
	Number of assesses.	Total income assessed.	Super Tax including tax deducted at source.	Number of assesses.	Total income assessed.	Super Tax including tax deducted at source.
	Rs.	Rs.		Rs.	Rs.	
0—25,000 . . . . .	4	24,136	2,350	—	—	—
25,001—40,000 . . . . .	104	32,20,865	77,017	21	6,49,883	13,923
40,001—55,000 . . . . .	42	19,21,637	1,42,629	15	6,65,408	42,269
55,001—70,000 . . . . .	14	8,65,584	90,264	2	1,32,173	14,466
70,001—85,000 . . . . .	8	6,13,856	79,657	3	2,33,000	38,156
85,001—1,00,000 . . . . .	7	6,69,795	1,41,926	3	2,90,000	61,876
1,00,001—1,50,000 . . . . .	8	8,94,173	1,65,470	2	2,60,990	35,247
1,50,001—2,00,000 . . . . .	5	8,33,201	1,61,782	3	5,20,016	76,374
2,00,001—2,50,000 . . . . .	2	4,60,964	1,96,351	3	7,15,388	1,86,101
2,50,001—3,00,000 . . . . .	2	5,63,127	1,20,979	1	2,81,420	60,444
3,00,001—3,50,000 . . . . .	1	3,03,397	1,41,233	1	3,22,077	73,149
3,50,001—4,00,000 . . . . .	2	7,59,408	3,87,057	1	3,77,370	90,428
4,00,001—4,50,000 . . . . .	—	—	—	—	—	—
4,50,001—5,00,000 . . . . .	3	14,26,125	6,40,366	—	—	—
5,00,001—5,50,000 . . . . .	2	10,25,373	4,25,087	—	—	—
5,50,001 and over . . . . .	3	23,35,289	8,16,501	1	5,86,037	1,75,767
1948-49 . . . . .	207	1,61,25,930	35,88,669	56	50,42,762	8,68,200
1947-48 { 15-8-47 to 31-3-48	63	46,14,693	7,76,007	39	49,88,220	12,13,089
	33	21,98,935	2,69,338	11	4,92,645	15,174
1946-47 . . . . .	108	83,42,864	14,65,248	49	56,14,291	11,01,826
1945-46 . . . . .	142	75,78,677	5,96,548	23	9,82,101	33,923
1944-45 . . . . .	144	95,07,849	11,62,722	15	7,69,519	45,391
1943-44 . . . . .	153	69,97,982	5,84,681	26	14,46,323	1,77,565
1942-43 . . . . .	70	31,75,464	1,79,950	10	4,67,956	25,274
1941-42 . . . . .	50	30,02,439	2,91,772	6	3,17,007	27,428
<b>TOTAL</b>						

**TAX.**

31st March 1949 according to the grade of total income and class of assesses.—*contd.*

—*contd.*

COMPANIES AND OTHER CONCERNS ASSESSABLE AT COMPANY RATE.			TOTAL.			Grade of total Income.
ALL SOURCES						
Number of assesses.	Total income assessed.	Super Tax including tax deducted at source.	Number of assesses.	Total income assessed.	Super Tax including tax deducted at source.	
	Rs.	Rs.		Rs.	Rs.	
144	11,56,390	1,64,584	153	12,50,448	1,79,983	0—25,000
27	8,48,106	1,18,759	831	2,59,66,625	7,83,874	25,001—40,000
17	7,86,378	1,02,945	280	1,29,66,611	8,83,751	40,001—55,000
2	1,12,522	11,084	95	57,93,953	6,38,988	55,001—70,000
3	2,34,272	30,928	50	38,51,704	5,73,511	70,001—85,000
1	89,121	16,711	29	27,25,895	5,08,953	85,001—1,00,000
4	4,57,297	59,901	50	60,96,627	11,99,805	1,00,001—1,50,000
6	10,41,652	1,50,619	26	44,16,019	8,23,491	1,50,001—2,00,000
3	6,77,070	99,372	14	31,86,784	8,58,953	2,00,001—2,50,000
2	5,64,109	88,981	7	19,61,744	3,88,244	2,50,001—3,00,000
2	6,60,830	82,603	9	29,44,555	7,71,704	3,00,001—3,50,000
5	18,61,991	2,32,750	9	33,64,710	8,86,330	3,50,001—4,00,000
1	4,08,867	25,554	2	8,50,106	1,41,644	4,00,001—4,50,000
—	—	—	3	14,26,125	6,40,366	4,50,001—4,00,000
—	—	—	2	10,25,373	4,25,087	5,00,001—5,50,000
8	1,73,59,068	22,68,253	14	2,27,26,918	40,82,125	5,50,001 and over
225	2,62,57,673	34,53,044	1,574	10,05,54,197	1,37,86,809	1948-49
92	2,43,17,245	22,76,497	533	5,30,77,142	60,48,930	15-8-47 to 31-3-48
30	6,18,838	81,381	211	93,81,723	8,23,163	1-4-47 to 14-8-47
179	2,10,48,944	14,23,593	957	6,89,45,973	75,26,344	1946-47
162	2,38,00,302	32,19,128	906	6,01,00,905	57,86,445	1945-46
109	2,27,90,586	36,25,085	882	6,20,18,725	67,33,809	1944-45
125	1,58,27,392	19,11,487	811	4,67,63,211	44,70,843	1943-44
79	1,38,02,376	10,00,765	500	2,66,98,177	19,11,076	1942-43
91	67,45,300	4,21,588	626	2,44,29,201	14,58,136	1941-42
						TOTAL.

SUPER

## No. 132.—Classification of the Super-tax Demand for the year ended

Ajmer-

Grade of total Income.	INDIVI					
	SALARIES.			Number of assesses.	SALARIES AND	
	Number of assesses.	Total income assessed.	Super-Tax including tax deducted at source.		SALARIES.	
					Total income assessed.	Super-Tax including tax deducted at source.
		Rs.	Rs.		Rs.	Rs.
0—25,000 . . . . .	—	—	—	—	—	—
25,001—40,000 . . . . .	—	—	—	2	58,676	1,087
40,001—55,000 . . . . .	—	—	—	—	—	—
55,001—70,000 . . . . .	—	—	—	—	—	—
70,001—85,000 . . . . .	—	—	—	—	—	—
85,001—1,00,000 . . . . .	—	—	—	—	—	—
1,00,001—1,50,000 . . . . .	—	—	—	—	—	—
1,50,001—2,00,000 . . . . .	—	—	—	—	—	—
2,00,001—2,50,000 . . . . .	—	—	—	—	—	—
2,50,001—3,00,000 . . . . .	—	—	—	—	—	—
3,00,001—3,50,000 . . . . .	—	—	—	—	—	—
3,50,001—4,00,000 . . . . .	—	—	—	—	—	—
4,00,001—4,50,000 . . . . .	—	—	—	—	—	—
4,50,001—5,00,000 . . . . .	—	—	—	—	—	—
5,00,001—5,50,000 . . . . .	—	—	—	—	—	—
5,50,001 and over . . . . .	—	—	—	—	—	—
1948-49 . . . . .	—	—	—	2	58,676	1,087
1947-48 } { 15-8-47 to 31-3-48. }	—	—	—	—	—	—
1946-47 } { 1-4-47 to 14-8-47. }	—	—	—	—	—	—
TOTAL . . . . .	1	26,978	123	7	2,09,965	4,327
1946-46 } (a) }	3	88,935	846	4	52,050	223
1944-45 } (a) }	4	1,20,948	1,971	3	48,306	404
1943-44 } (a) }	3	82,785	496	6	1,12,187	709
1942-43 } (b) }	—	—	—	—	—	—
1941-42 } (b) }	—	—	—	—	—	—

(a) Included Baluchistan figures also.

(b) Included in U. P.

**TAX.**

**31st March 1949 according to the grade of total income and class of assesseees—contd.**

*Merwara.*

OTHER SOURCES.		ALL OTHER SOURCES.			Grade of total Income.	
Total income assessed.	Super-Tax including tax deducted at source.	Number of assesseees.	Total income assessed.	Super-Tax including tax deducted at source.		
Rs.	Rs.		Rs.	Rs.		
—	—	1	925	58	0—25,000	
20	—	15	4,81,607	14,915	25,001—40,000	
—	—	12	5,71,844	90,543	40,001—55,000	
—	—	1	59,195	7,164	55,001—70,000	
—	—	3	2,30,703	70,427	70,001—85,000	
—	—	2	1,82,623	22,579	85,001—1,00,000	
—	—	3	3,24,297	77,536	1,00,001—1,50,000	
—	—	—	—	—	1,50,001—2,00,000	
—	—	—	—	—	2,00,001—2,50,000	
—	—	—	—	—	2,50,001—3,00,000	
—	—	—	—	—	3,00,001—3,50,000	
—	—	—	—	—	3,50,001—4,00,000	
—	—	—	—	—	4,00,001—4,50,000	
—	—	—	—	—	4,50,001—5,50,000	
—	—	—	—	—	5,00,001—74,999	
—	—	—	—	—	5,00,001—and over.	
20	—	37	18,51,194	2,83,222	1948-49	
—	—	28	21,12,288	6,42,562	15-8-47 to 31-3-48.	
—	—	1	34,786	1,244	1-4-47 to 14-8-47.	
20,301	853	45	20,84,970	1,50,447	} 1947-48	
48,588	315	44	22,37,369	1,53,694		} 1946-47
25,070	133	49	28,32,688	2,25,841		
48,640	270	35	13,57,921	60,692		} 1944-45
—	—	—	—	—	} 1942-43	
—	—	—	—	—		} 1941-42
					Total.	

(a) Include Baluchistan figures also.

(b) Included in U. P.

SUPER-

## No. 132.—Classification of the Super-tax Demand for the year

Ajmer

Grade of total income.	HINDU UNDIVIDED FAMILIES.			UNREGISTERED FIRMS AND OTHER ASSOCIATIONS OF PERSONS.		
	ALL SOURCES.			ALL SOURCES.		
	Number of assesses.	Total income assessed.	Super-Tax including tax deducted at source.	Number of assesses.	Total income assessed.	Super-Tax including tax deducted at source.
	Rs.	Rs.		Rs.	Rs.	
0—25,000 . . . . .	—	—	—	3	2,083	166
25,001—40,000 . . . . .	15	4,36,635	7,503	5	1,56,681	9,850
40,001—55,000 . . . . .	8	3,79,430	25,497	—	—	—
55,001—70,000 . . . . .	1	69,735	5,888	—	—	—
70,000—85,000 . . . . .	2	1,56,153	20,544	—	—	—
85,001—1,00,000 . . . . .	—	—	—	1	93,292	10,304
1,00,001—1,50,000 . . . . .	4	4,46,539	1,07,670	—	—	—
1,50,001—2,00,000 . . . . .	1	1,55,187	23,797	—	—	—
2,00,001—2,50,000 . . . . .	1	2,10,957	99,178	—	—	—
2,50,001—3,00,000 . . . . .	1	2,94,022	55,680	—	—	—
3,00,001—3,50,000 . . . . .	2	6,68,233	1,70,821	—	—	—
3,50,001—4,00,000 . . . . .	—	—	—	—	—	—
4,00,001—4,50,000 . . . . .	—	—	—	—	—	—
4,50,001—5,00,000 . . . . .	—	—	—	—	—	—
5,00,001—5,50,000 . . . . .	1	5,22,265	1,41,283	—	—	—
5,50,001—and over . . . . .	2	15,68,766	3,56,997	—	—	—
1948-49 . . . . .	38	49,06,922	10,14,858	9	2,52,056	20,320
1947-48 { 15-8-47 to 31-3-48	15	20,54,302	4,76,024	12	5,55,776	46,219
{ 1-4-47 to 14-8-47.	3	88,501	1,991	—	—	—
1946-47 . . . . .	30	14,34,915	1,07,935	10	8,15,727	1,08,886
1945-46 . . . . .	41	28,83,717	4,06,146	8	3,27,890	9,662
1944-45 . . . . .	34	17,88,519	1,59,646	5	2,24,771	12,279
1943-44 . . . . .	37	17,81,833	1,32,308	5	2,32,303	12,406
1942-43 . . . . .	—	—	—	—	—	—
1941-42 . . . . .	—	—	—	—	—	—
TOTAL						



**TAX.**  
**ended 31st March 1949 according to the grade of total income and class of assesseees—contd.**  
*Merwara—contd.*

COMPANIES AND OTHER CONCERNS ASSESSABLE AT COMPANY RATE.			TOTAL.			Grade of total Income.
ALL SOURCES.						
Number of assesseees.	Total income assessed.	Super-Tax including tax deducted at source.	Number of assesseees.	Total income assessed.	Super-Tax including tax deducted at source.	
	Rs.	Rs.		Rs.	Rs.	
17	61,712	7,686	21	64,720	7,910	0—25,000
2	51,233	3,280	39	11,84,852	36,635	25,001—40,000
—	—	—	20	9,51,274	1,16,040	40,001—55,000
—	—	—	2	1,28,930	13,052	55,001—70,000
—	—	—	5	3,85,856	90,971	70,001—85,000
—	—	—	3	2,75,915	32,883	85,001—1,00,000
—	—	—	7	7,70,836	1,85,206	1,00,001—1,50,000
3	4,83,544	57,945	4	6,38,731	81,742	1,50,001—2,00,000
—	—	—	1	2,10,957	99,178	2,00,001—2,50,000
4	11,38,117	1,70,664	5	14,32,139	2,26,344	2,50,001—3,00,000
1	3,13,102	39,138	3	9,81,335	2,09,959	3,00,001—3,50,000
1	3,72,539	69,851	1	3,72,539	69,851	3,50,001—4,00,000
—	—	—	—	—	—	4,00,001—4,50,000
—	—	—	—	—	—	4,50,001—5,00,000
1	5,42,204	33,889	2	10,64,469	1,75,172	5,00,001—5,50,000
1	7,43,449	1,39,398	3	23,12,215	4,96,395	5,50,001 and over.
30	37,05,900	5,21,851	116	1,07,74,768	18,41,338	1948-49
11	12,80,644	1,38,470	66	60,03,010	13,03,275	15-8-47 to 31-3-48. } 1947-48
1	2,099	131	5	1,25,386	3,366	1-4-47 to 14-8-47. } 1947-48
19	11,30,313	89,376	112	57,23,169	4,61,947	1946-47
21	34,40,361	4,55,713	121	90,78,910	10,26,599	1945-46 } Total.
20	36,34,417	4,53,755	113	86,74,719	8,55,028	1944-45
22	2,34,355	27,628	108	38,50,024	2,34,499	1943-44
—	—	—	—	—	—	1942-43
—	—	—	—	—	—	1941-42

## SUPER

No. 132.—Classification of the Super-Tax Demand for the year  
Coorg.

Grade of Total Income.	SALARIES.			INDIVI		
	Number of assesses.	Total income assessed.	Super Tax including tax deducted at source.	SALARIES AND		
				Number of assesses.	Total income assessed.	Super Tax including tax deducted at source.
	Rs.	Rs.				
0—25,000 . . . . .	—	—	—	—	—	—
25,001—40,000 . . . . .	—	—	—	3	27,328	868
40,001—55,000 . . . . .	—	—	—	1	39,180	3,875
55,001—70,000 . . . . .	—	—	—	1	7,408	1,088
70,001—85,000 . . . . .	—	—	—	1	14,824	2,495
85,001—1,00,000 . . . . .	—	—	—	—	—	—
1,00,001—1,50,000 . . . . .	—	—	—	—	—	—
1,50,001—2,00,000 . . . . .	—	—	—	—	—	—
2,00,001—2,50,000 . . . . .	—	—	—	—	—	—
2,50,001—3,00,000 . . . . .	—	—	—	—	—	—
3,00,001—3,50,000 . . . . .	—	—	—	—	—	—
3,50,001—4,00,000 . . . . .	—	—	—	—	—	—
4,00,001—4,50,000 . . . . .	—	—	—	—	—	—
4,50,001—5,00,000 . . . . .	—	—	—	—	—	—
5,00,001—5,50,000 . . . . .	—	—	—	—	—	—
5,50,001—and over . . . . .	—	—	—	—	—	—
1948-49 . . . . .	—	—	—	6	88,740	8,326
1947-48 { 15-8-47 to 31-3-48	—	—	—	3	1,07,032	9,462
{ 1-4-47 to 14-8-48	—	—	—	—	—	—
1946-47 . . . . .	—	—	—	2	76,638	6,755
TOTAL { 1945-46 . . . . .	4	87,406	755	1	45,943	2,133
1944-45 . . . . .	—	—	—	1	42,766	1,596
1943-44 . . . . .	—	—	—	1	25,075	234
1942-43 . . . . .	1	27,400	150	—	—	—
1941-42 . . . . .	1	25,200	13	—	—	—

**TAX.**  
ended 31st March, 1949 according to the grade of total income and class of assesseees—*contd.*

DUALS.					Grade of Total Income.
OTHER SOURCES.		ALL OTHER SOURCES.			
Total income assessed.	Super-Tax including tax deducted at source.	Number of assesseees.	Total income assessed.	Super-Tax including tax deducted at source.	
Rs.	Rs.		Rs.	Rs.	
—	—	2	15,134	1,462	0—25,800
74,062	2,414	1	26,880	240	25,001—40,000
6,544	638	1	42,850	3,952	40,001—55,000
55,351	8,154	—	—	—	55,001—70,000
56,292	9,473	—	—	—	70,001—85,031
—	—	—	—	—	85,001—1,00,000
—	—	—	—	—	1,00,001—1,50,000
—	—	—	—	—	1,50,001—2,00,000
—	—	—	—	—	2,00,001—2,50,001
—	—	—	—	—	2,50,001—3,00,000
—	—	—	—	—	3,00,001—3,50,000
—	—	—	—	—	3,50,001—4,00,000
—	—	—	—	—	4,00,001—4,50,000
—	—	—	—	—	4,50,001—5,00,000
—	—	—	—	—	5,00,001—5,50,000
—	—	—	—	—	1,50,001—and over.
1,92,249	20,679	4	84,864	5,654	1948-49
17,652	2,175	4	63,660	4,789	15-8-47 to 31-3-48
—	—	—	—	—	1-4-47 to 14-8-47
638	88	—	—	—	1946-47
1,796	83	7	1,33,754	6,238	1945-46
—	—	—	—	—	1944-45
4,310	40	—	—	—	1943-44
—	—	1	4,856	98	1942-43
—	—	—	—	—	1941-42
					} 1947-48
					} TOTAL.

SUPER-

## No. 132.—Classification of the Super-Tax Demand for the year ended

Coorg.

Grade of Total Income.	HINDU UNDIVIDED FAMILIES.			UNREGISTERED FIRMS AND OTHER ASSOCIATIONS OF PERSONS.		
	ALL SOURCES			ALL SOURCES.		
	Number of assesses.	Total income assessed.	Super-Tax including tax deducted at source.	Number of assesses.	Total income assessed.	Super-Tax including tax deducted at source.
	Rs.	Rs.		Rs.	Rs.	
0—25,000	5	55,557	5,168	—	—	—
25,001—40,000 . . .	3	1,00,828	3,308	1	26,814	227
40,001—55,000 . . .	1	43,941	4,571	—	—	—
55,001—70,000 . . .	—	—	—	1	60,000	7,344
70,001—85,000 . . .	—	—	—	—	—	—
85,001—1,00,000 . . .	—	—	—	—	—	—
1,00,001—1,50,000 . . .	—	—	—	—	—	—
1,50,001—2,00,000 . . .	—	—	—	—	—	—
2,00,001—2,50,000 . . .	—	—	—	—	—	—
2,50,001—3,00,000 . . .	—	—	—	—	—	—
3,00,001—3,50,000 . . .	—	—	—	—	—	—
3,50,001—4,00,000 . . .	—	—	—	—	—	—
4,00,001—4,50,000 . . .	—	—	—	—	—	—
4,50,001—5,00,000 . . .	—	—	—	—	—	—
5,00,001—5,50,000 . . .	—	—	—	—	—	—
5,50,001—and over . . .	—	—	—	—	—	—
{ 1948-49 . . . . .	9	2,00,324	13,047	2	86,814	7,571
{ 1947-48 { 15-8-47 to } { 31-8-48 } { 1-4-47 to } { 14-8-47 }	2	44,286	482	4	84,440	949
1946-47 . . . . .	3	20,893	770	6	2,18,146	12,395
TOTAL { 1945-46 . . . . .	4	1,50,970	8,394	2	72,949	1,828
1044-45 . . . . .	—	—	—	—	—	—
1943-44 . . . . .	—	—	—	—	—	—
1942-43 . . . . .	—	—	—	—	—	—
1942-41 . . . . .	—	—	—	—	—	—

**TAX.**

31st March, 1949) according to the grade of total income and class of assesseees—*contd.*

*Coorg.*

COMPANIES AND OTHER CONCERNS ASSESSABLE AT COMPANY RATE.			TOTAL.			Grade of Total Income.
ALL SOURCES						
Number of assesseees.	Total income assessed.	Super-Tax including tax deducted at source.	Number of assesseees.	Total income assessed.	Super-Tax including tax deducted at source.	
	Rs.	Rs.		Rs.	Rs.	
10	37,976	5,356	17	1,08,667	11,986	0—25,000
1	34,135	4,267	9	2,90,045	11,324	25,001—40,000
1	42,504	782	4	1,75,019	13,818	40,001—55,000
1	63,814	7,977	3	1,86,573	24,563	55,001—70,000
—	—	—	1	71,116	11,968	70,001—85,000
—	—	—	—	—	—	85,001—1,00,000
—	—	—	—	—	—	1,00,001—1,50,000
—	—	—	—	—	—	1,50,001—2,00,000
—	—	—	—	—	—	2,00,001—2,50,000
—	—	—	—	—	—	2,50,001—3,00,000
—	—	—	—	—	—	3,00,001—3,50,000
—	—	—	—	—	—	3,50,001—4,00,000
—	—	—	—	—	—	4,00,001—4,50,000
—	—	—	—	—	—	4,50,001—5,00,000
—	—	—	—	—	—	5,00,001—5,50,000
—	—	—	—	—	—	5,50,001—and over.
13	1,78,429	18,382	34	8,31,420	73,659	1948-49
10	1,39,374	18,222	23	4,56,424	36,079	15-8-47 to } 1947-48
2	1,131	71	2	1,131	71	31-3-48 } 1-4-47 to } 14-8-47 }
17	1,77,250	16,116	27	4,93,565	36,124	1946-47
23	1,80,262	29,473	41	6,73,080	48,904	1945-46
3	31,323	4,872	4	74,089	6,468	1944-45
1	13,429	1,670	2	42,814	1,953	1943-44
1	14,153	1,327	3	46,400	1,575	1942-43
2	1,33,327	8,333	8	1,58,527	8,346	1941-42
						TOTAL.

## SUPER

## No. 132.—Classification of the Super-tax Demand for the year 1947-48

*Civil and Military*

Grade of total income.	INDIVI					
	SALARIES.			Number of assesses.	SALARIES AND	
	Number of assesses.	Total income assessed.	Super-tax including tax deducted at source.		SALARIES.	
					Total income assessed.	Super-tax including tax deducted at source.
		Rs.	Rs.		Rs.	Rs.
0— 25,000 . . . . .	—	—	—	1	2,580	38
25,001— 35,000 . . . . .	1	25,710	89	—	—	—
35,001— 55,000 . . . . .	2	89,308	4,739	1	45,134	4,324
55,001— 75,000 . . . . .	—	—	—	—	—	—
75,001—1,00,000 . . . . .	—	—	—	—	—	—
1,00,001—1,25,000 . . . . .	—	—	—	—	—	—
1,25,001—1,50,000 . . . . .	—	—	—	—	—	—
1,50,001—2,00,000 . . . . .	—	—	—	—	—	—
2,00,001—2,50,000 . . . . .	—	—	—	—	—	—
2,50,001—3,00,000 . . . . .	—	—	—	—	—	—
3,00,001—3,50,000 . . . . .	—	—	—	—	—	—
3,50,001—4,00,000 . . . . .	—	—	—	—	—	—
4,00,001—4,50,000 . . . . .	—	—	—	—	—	—
4,50,001—5,00,000 . . . . .	—	—	—	—	—	—
5,00,001—5,50,000 . . . . .	—	—	—	—	—	—
5,50,001—and over . . . . .	—	—	—	—	—	—
1947-48* . . . . .	3	1,15,018	4,828	2	47,714	4,362
1946-47 . . . . .	4	1,67,993	3,293	13	4,42,535	17,121
1945-46 . . . . .	3	84,788	611	10	2,69,450	11,182
TOTAL . . . . .	2	66,694	1,167	8	2,58,574	7,484
1943-44 . . . . .	3	83,940	550	6	2,18,112	8,464
1942-43 . . . . .	6	1,99,480	5,988	—	—	—
1941-42 . . . . .	5	1,60,276	3,733	—	—	—

\* Post-partition figures included in Madras.

**TAX.**

(1-4-47 to 14-8-47) according to the grade of total income and class of assessees.—*contd.*

*Station, Bangalore.*

**DUALS.**

OTHER SOURCES.		ALL OTHER SOURCES.			Grade of total Income.
Total income assessed.	Super-tax including tax deducted at source.	Number of assessees.	Total income assessed.	Super-tax including tax deducted at source.	
Rs.	Rs.		Rs.	Rs.	
9,678	142	27	2,06,634	19,083	0— 25,000
—	—	3	83,425	527	25,001— 35,000
6,255	599	8	3,72,581	31,179	35,001— 55,000
—	—	2	1,19,854	17,077	55,001— 75,000
—	—	2	1,81,169	34,388	75,001—1,00,000
—	—	—	—	—	1,00,001—1,25,000
—	—	—	—	—	1,25,001—1,50,000
—	—	—	—	—	1,50,001—2,00,000
—	—	—	—	—	2,00,001—2,50,000
—	—	—	—	—	2,50,001—3,00,000
—	—	—	—	—	3,00,001—3,50,000
—	—	—	—	—	3,50,001—4,00,000
—	—	—	—	—	4,00,001—4,50,000
—	—	—	—	—	4,50,001—5,00,000
—	—	—	—	—	5,00,001—5,50,000
—	—	—	—	—	5,50,001—and over
15,933	741	42	9,63,663	1,02,254	1947-48*
74,394	2,064	64	20,50,863	2,01,738	1946-47
1,31,976	3,603	101	43,33,405	6,75,237	1945-46
96,356	3,774	68	32,85,197	4,34,497	1944-45
42,096	1,933	65	21,78,391	1,91,469	1943-44
—	—	40	5,06,111	16,894	1942-43
—	—	33	502,179	9,605	1941-42
					} <b>TOTAL</b>

SUPER

## No. 132.—Classification of the Super-tax Demand for the year 1947-48

*Civil and Military*

Grade of total Income.	HINDU UNDIVIDED FAMILIES.			UNREGISTERED FIRMS AND OTHER ASSOCIATIONS OF PERSONS.		
	ALL SOURCES.			ALL SOURCES.		
	Number of assessees.	Total income assessed.	Super-tax including tax deducted at source.	Number of assessees.	Total income assessed.	Super-tax including tax deducted at source.
	Rs.	Rs.		Rs.	Rs.	
0— 25,000 . . . . .	2	25,096	6	3	6,284	225
25,001— 35,000 . . . . .	1	27,762	359	—	—	—
35,001— 55,000 . . . . .	—	—	—	—	—	—
55,001— 75,000 . . . . .	1	60,637	4,182	—	—	—
75,001—1,00,000 . . . . .	—	—	—	—	—	—
1,00,001—1,25,000 . . . . .	—	—	—	—	—	—
1,25,001—1,50,000 . . . . .	—	—	—	—	—	—
1,50,001—2,00,000 . . . . .	—	—	—	—	—	—
2,00,001—2,50,000 . . . . .	—	—	—	—	—	—
2,50,001—3,00,000 . . . . .	—	—	—	—	—	—
3,00,001—3,50,000 . . . . .	—	—	—	—	—	—
3,50,001—4,00,000 . . . . .	—	—	—	—	—	—
4,00,001—4,50,000 . . . . .	—	—	—	—	—	—
4,50,001—5,00,000 . . . . .	—	—	—	—	—	—
5,00,001—5,50,000 . . . . .	—	—	—	—	—	—
5,50,001 and over . . . . .	—	—	—	—	—	—
1947-48* . . . . .	4	1,13,495	4,547	3	6,284	225
1946-47 . . . . .	13	3,66,501	32,485	9	1,23,537	4,023
1945-46 . . . . .	16	8,24,939	50,411	18	4,79,570	34,696
TOTAL { 1944-45 . . . . .	11	4,69,077	28,658	8	68,044	3,387
1943-44 . . . . .	6	4,64,200	75,954	9	5,03,627	55,254
1942-43 . . . . .	11	1,67,172	16,863	9	1,90,389	4,473
1941-42 . . . . .	8	1,38,824	4,632	7	2,54,183	24,741

\* Post-partition figures included in Madras.



**TAX.**

(1-4-47 to 14-8-47) according to the grade of total income and class of assessees—*contd.*

Station, Bangalore—*contd.*

COMPANIES AND OTHER CONCERNS ASSESSABLE AT COMPANY RATE.			Total.			Grade of total Income.
ALL SOURCES.						
Number of assessees.	Total income assessed.	Super-tax including tax deducted at source.	Number of assessees.	Total income assessed.	Super-tax including tax deducted at source.	
	Rs.	Rs.		Rs.	Rs.	
10	91,569	8,002	43	3,41,841	27,496	0— 25,000
—	—	—	5	1,36,897	975	25,001— 35,000
4	1,86,578	20,263	15	6,99,856	61,104	35,001— 55,000
3	1,78,461	14,894	6	3,58,952	36,153	55,001— 75,000
2	1,57,659	14,947	4	3,38,828	49,335	75,001—1,00,000
1	1,13,236	7,077	1	1,13,236	7,077	1,00,001—1,25,000
1	1,40,359	8,772	1	1,40,359	8,772	1,25,001—1,50,000
—	—	—	—	—	—	1,50,001—2,00,000
—	—	—	—	—	—	2,00,001—2,50,000
—	—	—	—	—	—	2,50,001—3,00,000
—	—	—	—	—	—	3,00,001—3,50,000
—	—	—	—	—	—	3,50,001—4,00,000
—	—	—	—	—	—	4,00,001—4,50,000
1	4,65,132	[58,142	1	4,65,132	[58,142	4,50,001—5,00,000
—	—	—	—	—	—	5,00,001—5,50,000
—	—	—	—	—	—	5,50,001 and over
22	13,32,994	1,32,097	76	25,95,101	2,49,054	1947-48*
65	1,53,62,474	10,68,226	168	1,85,83,297	13,28,950	1946-47
53	1,41,72,278	17,89,962	201	2,02,96,406	25,65,702	1945-46
68	1,08,14,524	14,11,779	165	1,50,58,466	18,90,746	1944-45
51	74,11,887	8,98,747	140	1,09,02,253	12,32,380	1943-44
46	47,12,883	2,99,172	112	57,76,035	3,43,390	1942-43
44	33,58,033	2,09,878	97	42,13,495	2,52,589	1941-42
						TOTAL.

## No. 132.—Classification of the Super-tax Demand for the year 1947-48

*Civil and Military*

Grade of total Income.	HINDU UNDIVIDED FAMILIES.			UNREGISTERED FIRMS AND OTHER ASSOCIATIONS OF PERSONS.		
	ALL SOURCES.			ALL SOURCES.		
	Number of assessesees.	Total income assessed.	Super-tax including tax deducted at source.	Number of assessesees.	Total income assessed.	Super-tax including tax deducted at source.
	Rs.	Rs.		Rs.	Rs.	
0— 25,000 . . . . .	2	25,096	6	3	6,284	225
25,001— 35,000 . . . . .	1	27,762	359	—	—	—
35,001— 55,000 . . . . .	—	—	—	—	—	—
55,001— 75,000 . . . . .	1	60,637	4,182	—	—	—
75,001—1,00,000 . . . . .	—	—	—	—	—	—
1,00,001—1,25,000 . . . . .	—	—	—	—	—	—
1,25,001—1,50,000 . . . . .	—	—	—	—	—	—
1,50,001—2,00,000 . . . . .	—	—	—	—	—	—
2,00,001—2,50,000 . . . . .	—	—	—	—	—	—
2,50,001—3,00,000 . . . . .	—	—	—	—	—	—
3,00,001—3,50,000 . . . . .	—	—	—	—	—	—
3,50,001—4,00,000 . . . . .	—	—	—	—	—	—
4,00,001—4,50,000 . . . . .	—	—	—	—	—	—
4,50,001—5,00,000 . . . . .	—	—	—	—	—	—
5,00,001—5,50,000 . . . . .	—	—	—	—	—	—
5,50,001 and over . . . . .	—	—	—	—	—	—
1947-48* . . . . .	4	1,13,495	4,547	3	6,284	225
1946-47 . . . . .	13	3,66,501	32,485	9	1,23,537	4,023
1945-46 . . . . .	16	8,24,939	50,411	18	4,79,570	34,696
TOTAL . . . . .	11	4,69,077	28,658	8	68,044	3,387
1943-44 . . . . .	6	4,64,200	75,954	9	5,03,627	55,254
1942-43 . . . . .	11	1,67,172	16,863	9	1,90,389	4,473
1941-42 . . . . .	8	1,38,824	4,632	7	2,54,183	24,741

\* Post-partition figures included in Madras.

**TAX.**

(1-4-47 to 14-8-47) according to the grade of total income and class of assessees—*contd.*

*Station, Bangalore—contd.*

COMPANIES AND OTHER CONCERNS ASSESSABLE AT COMPANY RATE.			Total.			Grade of total Income.
ALL SOURCES.						
Number of assessees.	Total income assessed.	Super-tax including tax deducted at source.	Number of assessees.	Total income assessed.	Super-tax including tax deducted at source.	
	Rs.	Rs.		Rs.	Rs.	
10	91,569	8,002	43	3,41,841	27,496	0— 25,000
—	—	—	5	1,36,897	975	25,001— 35,000
4	1,86,578	20,263	15	6,99,856	61,104	35,001— 55,000
3	1,78,461	14,894	6	3,58,952	36,153	55,001— 75,000
2	1,57,659	14,947	4	3,38,828	49,335	75,001—1,00,000
1	1,13,236	7,077	1	1,13,236	7,077	1,00,001—1,25,000
1	1,40,359	8,772	1	1,40,359	8,772	1,25,001—1,50,000
—	—	—	—	—	—	1,50,001—2,00,000
—	—	—	—	—	—	2,00,001—2,50,000
—	—	—	—	—	—	2,50,001—3,00,000
—	—	—	—	—	—	3,00,001—3,50,000
—	—	—	—	—	—	3,50,001—4,00,000
—	—	—	—	—	—	4,00,001—4,50,000
1	4,65,132	[58,142	1	4,65,132	[58,142	4,50,001—5,00,000
—	—	—	—	—	—	5,00,001—5,50,000
—	—	—	—	—	—	5,50,001 and over
22	13,32,994	1,32,097	76	25,95,101	2,49,054	1947-48*
65	1,53,62,474	10,68,226	168	1,85,88,297	13,28,950	1946-47
53	1,41,72,278	17,89,962	201	2,02,96,406	25,65,702	1945-46
68	1,08,14,524	14,11,779	165	1,50,58,466	18,90,746	1944-45
51	74,11,887	8,98,747	140	1,09,02,253	12,32,380	1943-44
46	47,12,883	2,99,172	112	57,76,035	3,43,390	1942-43
44	33,58,033	2,09,878	97	42,13,495	2,52,589	1941-42
						TOTAL.

## SUPER

## No. 132.—Classification of the Super-tax Demand for the year 1947-48

Centrally

Grade of total income.	INDIVI					
	SALARIES.			Number of assesses.	SALARIES AND	
	Number of assesses.	Total income assessed.	Super-tax including tax deducted at source.		SALARIES.	
					Total income assessed.	Super-tax including tax deducted at source.
		Rs.	Rs,		Rs.	Rs,
0— 25,000 . . . . .	—	—	—	—	—	—
25,001— 35,000 . . . . .	—	—	—	—	—	—
35,001— 55,000 . . . . .	—	—	—	—	—	—
55,001— 75,000 . . . . .	—	—	—	—	—	—
75,001—1,00,000 . . . . .	—	—	—	—	—	—
1,00,001—1,25,000 . . . . .	—	—	—	—	—	—
1,25,001—1,50,000 . . . . .	—	—	—	—	—	—
1,50,001—2,00,000 . . . . .	—	—	—	—	—	—
2,00,001—2,50,000 . . . . .	—	—	—	—	—	—
2,50,001—3,00,000 . . . . .	—	—	—	—	—	—
3,00,001—3,50,000 . . . . .	—	—	—	—	—	—
3,50,001—4,00,000 . . . . .	—	—	—	—	—	—
4,00,001—4,50,000 . . . . .	—	—	—	—	—	—
4,50,001—5,00,000 . . . . .	—	—	—	—	—	—
5,00,001—5,50,000 . . . . .	—	—	—	—	—	—
5,50,001 and over . . . . .	—	—	—	—	—	—
1947-48 . . . . .	—	—	—	—	—	—
1946-47 . . . . .	—	—	—	6	33,224	1,075
1945-46 . . . . .	1	26,346	84	—	—	—
TOTAL . . . . .	} (a)	—	—	—	—	—
1944-45 . . . . .		—	—	—	—	—
1943-44 . . . . .		—	—	—	—	—
1942-43 . . . . .		—	—	—	—	—
1941-42 . . . . .	—	—	—	—	—	—

(a) Figures included

**TAX.**

1-4-47 to 14-8-47) according to the grade of total income and class of assess ees—*contd.*

*Administrative Area—Mhow.*

OTHER SOURCES.		ALL OTHER SOURCES.			Grade of total Income.
OTHER SOURCES.		Number of assesses.	Total income } assessed.	Super-tax including tax deducted at source.	
Total income assessed.	Supertax including tax deducted at source.				
Rs.	Rs.		Rs.	Rs.	
—	—	—	—	—	0— 25,000
—	—	—	—	—	25,001— 35,000
—	—	—	—	—	35,001— 55,000
—	—	—	—	—	55,001— 75,000
—	—	—	—	—	75,001—1,00,000
—	—	1	1,15,434	14,456	1,00,001—1,25,000
—	—	1	1,31,108	40,241	1,25,001—1,50,000
—	—	—	—	—	1,50,001—2,00,000
—	—	—	—	—	2,00,001—2,50,000
—	—	—	—	—	2,50,001—3,00,000
—	—	—	—	—	3,00,001—3,50,000
—	—	—	—	—	3,50,001—4,00,000
—	—	—	—	—	4,00,001—4,50,000
—	—	—	—	—	4,50,001—5,00,000
—	—	—	—	—	5,00,001—5,50,000
—	—	—	—	—	5,50,001 and over.
—	—	2	2,46,542	54,697	.. 1947-48
1,13,785	2,324	24	24,71,226	7,48,953	.. 1946-47
—	—	20	25,29,509	2,70,734	.. 1945-46
—	—	—	—	—	.. 1944-45
—	—	—	—	—	.. 1943-44
—	—	—	—	—	.. 1942-43
—	—	—	—	—	.. 1941-42

} (a)

SUPER

## No. 132.—Classification of the Super-tax Demand for the year 1947-48

Centrally

Grade of total Income.	HINDU UNDIVIDED FAMILIES.			UNREGISTERED FIRMS AND OTHER ASSOCIATIONS OF PERSONS.		
	ALL SOURCES.			ALL SOURCES.		
	Number of assesses.	Total income assessed.	Super-tax including tax deducted at source.	Number of assesses.	Total income assessed.	Super-tax including tax deducted at source.
	Rs.	Rs.		Rs.	Rs.	
0— 25,000	—	—	—	—	—	—
25,001— 35,000	—	—	—	—	—	—
35,001— 55,000	—	—	—	—	—	—
55,001— 75,000	—	—	—	—	—	—
75,001—1,00,000	—	—	—	—	—	—
1,00,001—1,25,000	—	—	—	—	—	—
1,25,001—1,50,000	—	—	—	—	—	—
1,50,001—2,00,000	—	—	—	—	—	—
2,00,001—2,50,000	—	—	—	1	2,18,723	40,851
2,50,001—3,00,000	—	—	—	—	—	—
3,00,001—3,50,000	—	—	—	—	—	—
3,50,001—4,00,000	—	—	—	—	—	—
4,00,001—4,50,000	—	—	—	—	—	—
4,50,001—5,00,000	—	—	—	—	—	—
5,00,001—5,50,000	—	—	—	—	—	—
5,50,001 and over	—	—	—	—	—	—
TOTAL { 1947-48	—	—	—	1	2,18,723	40,851
1946-47	3	3,57,645	65,490	2	85,271	8,061
1945-46	6	1,78,824	2,185	7	3,00,917	13,562

NOTE.—Figures prior to 1945-46 included

**TAX.**

1-4-47 to 14-8-47) according to the grade of total income and class of assesseees—*contd.*

*Administered Area—Mhow—contd.*

COMPANIES AND OTHER CONCERNS ASSESSABLE AT COMPANY RATE.			TOTAL.			Grade of total Income.
ALL SOURCES.						
Number of assesseees.	Total income assessed.	Super-tax including tax deducted at source.	Number of assesseees.	Total income assessed.	Super-tax including tax deducted at source.	
	Rs.	Rs.		Rs.	Rs.	
—	—	—	—	—	—	0— 25,000
—	—	—	—	—	—	25,001— 35,000
—	—	—	—	—	—	35,001— 55,000
—	—	—	—	—	—	55,001— 75,000
—	—	—	—	—	—	75,001—1 00,000
—	—	—	1	1,15,434	14,456	1,00,001—1,25,000
—	—	—	1	1,31,108	40,241	1,25,001—1,50,000
—	—	—	—	—	—	1,50,001—2,00,000
—	—	—	1	2,18,723	40,851	2,00,001—2,50,000
—	—	—	—	—	—	2,50,001—3,00,000
—	—	—	—	—	—	3,00,001—3,50,000
—	—	—	—	—	—	3,50,001—4,00,000
—	—	—	—	—	—	4,00,001—4,50,000
—	—	—	—	—	—	4,50,001—5,00,000
—	—	—	—	—	—	5,00,001—5,50,000
—	—	—	—	—	—	5,50,001 and over.
—	—	—	3	4,65,265	95,548	1947-48
17	5,66,229	60,007	52	36,27,380	8,85,910	1946-47
6	3,35,214	51,063	40	33,70,894	3,38,528	1945-46
						TOTAL.

SUPER-

## No. 132.—Classification of the Super-tax Demand for the year 1947-48 (1-4-47 to 14-8-47)

Sind.

Grade of total income.	INDIVI-					
	SALARIES.			Number of assesses.	SALARIES AND	
	SALARIES.				SALARIES.	
	Number of assesses.	Total income assessed.	Super-Tax including tax deducted at source.		Total income assessed.	Super-Tax including tax deducted at source.
	Rs.	Rs.	Rs.	Rs.		
0—25,000 . . . . .	—	—	—	1	528	3
25,001—35,000 . . . . .	—	—	—	7	1,17,786	1,133
35,001—55,000 . . . . .	1	48,599	2,325	6	1,43,053	10,263
55,001—75,000 . . . . .	—	—	—	—	—	—
75,001—1,00,000 . . . . .	—	—	—	1	83,303	8,895
1,00,001—1,25,000 . . . . .	—	—	—	—	—	—
1,25,001—1,50,000 . . . . .	—	—	—	—	—	—
1,50,001—2,00,000 . . . . .	—	—	—	—	—	—
2,00,001—2,50,000 . . . . .	—	—	—	—	—	—
2,50,001—3,00,000 . . . . .	—	—	—	—	—	—
3,00,001—3,50,000 . . . . .	—	—	—	—	—	—
3,50,001—4,00,000 . . . . .	—	—	—	—	—	—
4,00,001—4,50,000 . . . . .	—	—	—	—	—	—
4,50,001—5,00,000 . . . . .	—	—	—	—	—	—
5,00,001—5,50,000 . . . . .	—	—	—	—	—	—
5,50,001 and over . . . . .	—	—	—	—	—	—
1947-48 . . . . .	1	48,599	2,325	15	3,44,670	20,294
1946-47 . . . . .	10	3,06,924	11,065	55	10,53,294	35,828
1945-46 . . . . .	19	5,03,064	8,885	59	14,77,501	58,631
Total } 1944-45 . . . . .	36	9,31,191	11,508	56	17,15,228	96,012
1943-44 . . . . .	20	6,63,825	13,137	61	13,83,965	43,592
1942-43 . . . . .	82	20,31,775	52,903	—	—	—
1941-42 . . . . .	52	13,25,790	30,777	—	—	—



**TAX.**

according to the grade of total income and class of assesses—*contd.*

OTHER SOURCES.		ALL OTHER SOURCES.			Grade of total Income.
Total income assessed.	Super-Tax including tax deducted at source.	Number of assesses.	Total income assessed.	Super-Tax including tax deducted at source.	
Rs.	Rs.		Rs.	Rs.	
25,551	137	3	17,636	2,275	0—25,000
86,546	1,508	55	16,79,413	24,900	25,001—35,000
1,11,940	5,681	59	22,07,202	1,18,757	35,001—55,000
—	—	24	15,05,749	1,42,836	55,001—75,000
5,743	613	6	5,00,753	65,146	75,001—1,00,000
—	—	6	6,64,850	81,966	1,00,001—1,25,000
—	—	4	5,84,463	1,41,679	1,25,001—1,50,000
—	—	1	1,83,201	30,800	1,50,001—2,00,000
—	—	—	—	—	2,00,001—2,50,000
—	—	—	—	—	2,50,001—3,00,000
—	—	1	3,42,364	79,489	3,00,001—3,50,000
—	—	—	—	—	3,50,001—4,00,000
—	—	—	—	—	4,00,001—4,50,000
—	—	1	4,58,156	1,22,433	4,50,001—5,00,000
—	—	—	—	—	5,00,001—5,50,000
—	—	—	—	—	5,50,001—and over.
2,29,780	7,939	151	81,43,787	8,10,281	1947-48
18,83,073	3,37,928	509	2,71,49,805	25,40,429	1946-47
8,80,981	43,267	438	2,14,35,664	15,02,761	1945-46
14,20,726	1,38,040	346	1,77,34,036	14,87,588	1944-45
10,88,668	84,173	285	66,24,064	7,93,475	1943-44
—	—	226	93,42,035	7,89,407	1942-43
—	—	196	95,39,380	9,34,017	1941-42
} TOTAL.					

## No. 132.—Classification of the Super-tax Demand for the year 1947-48 (1-4-47 to 14-8-47)

Grade of total Income.	HINDU UNDIVIDED FAMILIES.			UNREGISTERED FIRMS AND OTHER ASSOCIATIONS OF PERSONS.		
	ALL SOURCES.			ALL SOURCES.		
	Number of assesses.	Total income assessed.	Super-Tax including tax deducted at source.	Number of assesses.	Total income assessed.	Super-Tax including tax deducted at source.
		Rs.	Rs.		Rs.	Rs.
0—25,000 . . . . .	—	—	—	2	8,092	280
25,001—35,000 . . . . .	16	4,32,398	6,096	2	71,173	2,942
35,001—55,000 . . . . .	7	2,82,145	9,779	12	5,35,038	30,747
55,001—75,000 . . . . .	2	1,19,302	10,514	—	—	—
75,001—1,00,000 . . . . .	—	—	—	—	—	—
1,00,001—1,25,000 . . . . .	—	—	—	1	1,23,939	1,485
1,25,001—1,50,000 . . . . .	—	—	—	1	1,37,974	7,390
1,50,001—2,00,000 . . . . .	—	—	—	—	—	—
2,00,001—2,50,000 . . . . .	—	—	—	1	2,18,061	4,987
2,50,001—3,00,000 . . . . .	—	—	—	—	—	—
3,00,001—3,50,000 . . . . .	—	—	—	—	—	—
3,50,001—4,00,000 . . . . .	—	—	—	—	—	—
4,00,001—4,50,000 . . . . .	—	—	—	—	—	—
4,50,001—5,00,000 . . . . .	—	—	—	—	—	—
5,00,001—5,50,000 . . . . .	—	—	—	—	—	—
5,50,001—and over . . . . .	—	—	—	—	—	—
1947-48 . . . . .	25	8,33,845	26,389	19	10,94,277	47,811
1946-47 . . . . .	86	50,08,984	5,19,163	45	34,16,700	4,92,407
1945-48 . . . . .	65	38,00,128	3,57,191	44	25,65,680	2,08,679
TOTAL { 1944-45 . . . . .	81	34,74,986	1,71,804	25	15,06,881	1,32,570
1943-44 . . . . .	73	32,56,928	5,88,486	23	8,44,378	48,168
1942-43 . . . . .	45	18,67,939	91,352	17	10,28,865	99,856
1941-42 . . . . .	29	12,96,189	98,900	17	8,04,855	19,967

**TAX.**

according to the grade of total income and class of assesses—*contd.*

*Sind*—*contd.*

COMPANIES AND OTHER CONCERNS ASSESSABLE AT COMPANY RATE.			TOTAL.			Grade of total Income.
ALL SOURCES.						
Number of assesses.	Total income assessed.	Super-Tax including tax deducted at source.	Number of assesses.	Total income assessed.	Super-Tax including tax deducted at source.	
	Rs.	Rs.		Rs.	Rs.	
8	81,484	9,586	14	1,33,291	12,261	0—25,000
4	1,24,818	15,603	84	25,12,134	52,182	25,001—35,000
2	90,734	5,671	78	34,18,711	1,83,223	35,001—55,000
—	—	—	26	16,25,051	1,53,350	55,001—75,000
2	1,59,889	19,986	9	7,49,688	94,640	75,001—1,00,000
—	—	—	7	7,88,789	83,451	1,00,001—1,25,000
—	—	—	5	7,22,437	1,49,069	1,25,001—1,50,000
—	—	—	1	1,83,201	30,800	1,50,001—2,00,000
—	—	—	1	2,18,061	4,987	2,00,001—2,50,000
—	—	—	—	—	—	2,50,001—3,00,000
—	—	—	1	3,42,364	79,489	3,00,001—3,50,000
—	—	—	—	—	—	3,50,001—4,00,000
—	—	—	—	—	—	4,00,001—4,50,000
—	—	—	1	4,58,156	1,22,433	4,50,001—5,00,000
—	—	—	—	—	—	5,00,001—5,50,000
—	—	—	—	—	—	5,50,001—and over.
16	4,56,925	50,846	227	1,11,51,883	9,65,885	1947-48
72	69,37,484	7,52,184	777	4,58,16,264	46,88,995	1946-47
68	1,08,54,913	13,59,844	693	4,15,87,951	35,39,258	1945-46
72	52,09,223	6,86,891	616	3,19,92,271	27,05,313	1944-45
58	94,03,310	9,51,627	520	2,32,65,128	25,22,648	1943-44
58	51,54,648	4,70,645	428	1,94,25,262	15,04,163	1942-43
44	39,88,678	2,49,293	340	1,69,54,892	13,32,954	1941-42
						TOTAL.

SUPER-

## No. 132.—Classification of the Super-Tax Demand for the year 1947-48

Babu

Grade of Total Income.	INDIVI					
	SALARIES.			SALARIES AND		
	Number of assesses.	Total income assessed.	Super-Tax including tax deducted at source.	Number of assesses.	SALARIES.	
					Total income assessed.	Super-Tax including tax deducted at source.
	Rs.	Rs.		Rs.	Rs.	
0—25,000 . . . . .	—	—	—	—	—	—
25,001—35,000 . . . . .	—	—	—	—	—	—
35,001—55,000 . . . . .	—	—	—	—	—	—
55,001—75,000 . . . . .	—	—	—	—	—	—
75,001—1,00,000 . . . . .	—	—	—	—	—	—
1,00,001—1,25,000 . . . . .	—	—	—	—	—	—
1,25,001—1,50,000 . . . . .	—	—	—	—	—	—
1,50,001—2,00,000 . . . . .	—	—	—	—	—	—
2,00,001—2,50,000 . . . . .	—	—	—	—	—	—
2,50,001—3,00,000 . . . . .	—	—	—	—	—	—
3,00,001—3,50,000 . . . . .	—	—	—	—	—	—
3,50,001—4,00,000 . . . . .	—	—	—	—	—	—
4,00,001—4,50,000 . . . . .	—	—	—	—	—	—
4,50,001—5,00,000 . . . . .	—	—	—	—	—	—
5,00,001—5,50,000 . . . . .	—	—	—	—	—	—
5,50,001—and over . . . . .	—	—	—	—	—	—
1947—48 . . . . .	—	—	—	—	—	—
1946—47 . . . . .	(a)					
1045—46 . . . . .						
TOTAL . . . . .						
1944—45 . . . . .						
1943—44 . . . . .						
1942—43 . . . . .	4	1,11,441	2,438	—	—	—
1941—42 . . . . .	11	3,28,052	5,161	—	—	—

(a) No separate figures available. Figures included in Ajmer-Merwara.

**TAX.**

(1-4-47 to 14-8-47) according to the grade of total income and class of assesseees.—*contd.*

*chistan.*

DUALS.

OTHER SOURCES.

ALL OTHER SOURCES.

Grade of Total Income.

OTHER SOURCES.		Number of assesseees.	Total income assessed.	Super-Tax including tax deducted at source.	Grade of Total Income.
Total income assessed.	Super-Tax including tax deducted at source.				
Rs.	Rs.		Rs.	Rs.	
—	—	—	—	—	0—25,000
—	—	—	—	—	25,001—35,000
—	—	2	85,518	6,100	35,001—55,000
—	—	—	—	—	55,001—75,000
—	—	—	—	—	75,001—1,00,000
—	—	—	—	—	1,00,001—1,25,000
—	—	—	—	—	1,25,001—1,50,000
—	—	—	—	—	1,50,001—2,00,000
—	—	—	—	—	2,00,001—2,50,000
—	—	—	—	—	2,50,001—3,00,000
—	—	—	—	—	3,00,001—3,50,000
—	—	—	—	—	3,50,001—4,00,000
—	—	—	—	—	4,00,001—4,50,000
—	—	—	—	—	4,50,001—5,00,000
—	—	—	—	—	5,00,001—5,50,000
—	—	—	—	—	5,50,001— <i>and over.</i>
—	—	2	85,518	6,100	1947-48
—	—	—	—	—	1946-47
—	—	—	—	—	1945-46
—	—	—	—	—	1944-45
—	—	—	—	—	1943-44
—	—	30	7,07,999	29,616	1942-43
—	—	12	2,33,938	7,465	1941-42
					(a) } TOTAL.

(a) No separate figures available. Figures included in Ajmer-Merwara.

**No. 132.—Classification of the Super-Tax Demand for the year 1947-48**

*Balu*

Grade of Total Income.	HINDU UNDIVIDED FAMILIES.			UNREGISTERED FIRMS AND OTHER ASSOCIATIONS OF PERSONS.		
				ALL SOURCES.		
	Number of assesses.	Total income assessed.	Super-Tax including tax deducted at source.	Number of assesses.	Total income assessed.	Super-Tax including tax deducted at source.
		Rs.	Rs.		Rs.	Rs.
0—25,000 . . . . .	—	—	—	—	—	—
25,001—35,000 . . . . .	—	—	—	—	—	—
35,001—55,000 . . . . .	—	—	—	—	—	—
55,001—75,000 . . . . .	—	—	—	—	—	—
75,001—1,00,000 . . . . .	—	—	—	—	—	—
1,00,001—1,25,000 . . . . .	—	—	—	—	—	—
1,25,001—1,50,000 . . . . .	—	—	—	—	—	—
1,50,001—2,00,000 . . . . .	—	—	—	—	—	—
2,00,001—2,50,000 . . . . .	—	—	—	—	—	—
2,50,001—3,00,000 . . . . .	—	—	—	—	—	—
3,00,001—3,50,000 . . . . .	—	—	—	—	—	—
3,50,001—4,00,000 . . . . .	—	—	—	—	—	—
4,00,001—4,50,000 . . . . .	—	—	—	—	—	—
4,50,001—5,00,000 . . . . .	—	—	—	—	—	—
5,00,001—5,50,000 . . . . .	—	—	—	—	—	—
5,50,001—and over . . . . .	—	—	—	—	—	—
1947-48 . . . . .	—	—	—	—	—	—
1946-47 . . . . .	} (a)					
1945-46 . . . . .						
1944-45 . . . . .						
1943-44 . . . . .						
1942-43 . . . . .						
TOTAL . . . . .	27	16,23,437	1,72,341	4	3,24,819	26,017
1941-42 . . . . .	5	3,00,597	15,716	2	62,015	181

**TAX.**

(1-4-47 to 14-8-47) according to the grade of total income and class of assesses—*contd.*  
*chistan—contd.*

COMPANIES AND OTHER CONCERNS ASSESSABLE AT COMPANY RATE.			TOTAL.			Grade of Total Income.
Number of assesses.	Total income assessed.	Super-Tax including tax deducted at source.	Number of assesses.	Total income assessed.	Super-Tax including tax deducted at source.	
	Rs.	Rs.		Rs.	Rs.	
—	—	—	—	—	—	0—25,000
—	—	—	—	—	—	25,001—35,000
—	—	—	2	85,815	6,100	35,001—55,000
—	—	—	—	—	—	55,001—75,000
—	—	—	—	—	—	75,001—1,00,000
—	—	—	—	—	—	1,00,001—1,25,000
—	—	—	—	—	—	1,25,001—1,50,000
—	—	—	—	—	—	1,50,001—2,00,000
—	—	—	—	—	—	2,00,001—2,50,000
—	—	—	—	—	—	2,50,001—3,00,000
—	—	—	—	—	—	3,00,001—3,50,000
—	—	—	—	—	—	3,50,001—4,00,000
—	—	—	—	—	—	4,00,001—4,50,000
—	—	—	—	—	—	4,50,001—5,00,000
—	—	—	—	—	—	5,00,001—5,50,000
—	—	—	—	—	—	5,50,001—and over.
—	—	—	2	85,815	6,100	1947-48
					(a)	1946-47
						1945-46
						1944-45
						1943-44
18	6,15,611	46,839	92	38,83,107	2,77,251	1942-43
19	71,35,594	40,826	49	16,29,096	69,349	1941-42
						TOTAL.

(a) Figures included in Ajmer-Merwara.

## SUPER-

## No. 132—Classification of the Super-tax Demand for the year 1947-48

*The North-West*

Grade of total Income.	INDIVI					
	SALARIES.			Number of assesses.	SALARIES AND	
	Number of assesses.	Total income assessed.	Super-Tax including tax deducted at source.		SALARIES.	
					Total income assessed.	Super-Tax including tax deducted at source.
	Rs.	Rs.		Rs.	Rs.	
0—25,000 . . . . .	—	—	—	1	18,000	253
25,001—35,000 . . . . .	1	30,043	315	2	49,473	602
35,001—55,000 . . . . .	—	—	—	2	37,339	890
55,001—75,000 . . . . .	—	—	—	1	20,841	1,752
75,001—1,00,000 . . . . .	—	—	—	—	—	—
1,00,001—1,25,000 . . . . .	—	—	—	3	1,03,007	12,672
1,25,001—1,50,000 . . . . .	—	—	—	—	—	—
1,50,001—2,00,000 . . . . .	—	—	—	1	37,728	5,810
2,00,001—2,50,000 . . . . .	—	—	—	—	—	—
2,50,001—3,00,000 . . . . .	—	—	—	—	—	—
3,00,001—3,50,000 . . . . .	—	—	—	—	—	—
3,50,001—4,00,000 . . . . .	—	—	—	—	—	—
4,00,001—4,50,000 . . . . .	—	—	—	—	—	—
4,50,001—5,00,000 . . . . .	—	—	—	—	—	—
5,00,001—5,50,000 . . . . .	—	—	—	—	—	—
5,50,001—and over . . . . .	—	—	—	—	—	—
1947-48 . . . . .	1	30,043	315	10	2,66,388	21,979
1946-47 . . . . .	8	3,16,864	11,038	9	1,94,265	8,766
1945-46 . . . . .	8	2,14,362	934	6	1,19,294	1,113
TOTAL 1944-45 . . . . .	14	4,51,639	5,424	12	2,93,263	6,726
1943-44 . . . . .	10	3,25,785	5,700	14	4,24,785	10,684
1942-43 . . . . .	17	5,03,748	11,277	..	..	..
1941-42 . . . . .	25	6,54,687	14,211	..	..	..



**TAX.**

(1-4-47 to 14-8-47) according to the grade of total income and class of assesseees—*contd.*  
*Frontier Province.*

DUALS.		ALL OTHER SOURCES.			Grade of total income.
OTHER SOURCES.		Number of assesseees.	Total income assessed.	Super-Tax including tax deducted at source.	
Total income assessed.	Super-Tax including tax deducted at source.				Total income assessed.
Rs.	Rs.		Rs.	Rs.	
10,022	141	—	—	—	0—25,000
6,878	147	4	1,13,386	884	25,001—35,000
53,740	2,995	8	3,58,792	19,612	35,001—55,000
51,826	[4,360	6	3,97,141	47,330	55,001—75,000
—	—	2	1,72,597	17,986	75,001—1,00,000
2,43,579	30,352	4	4,18,290	59,473	1,00,001—1,25,000
—	—	1	1,25,662	16,416	1,25,001—1,50,000
1,18,505	18,249	—	—	—	1,50,001—2,00,000
—	—	—	—	—	2,00,001—2,50,000
—	—	—	—	—	2,50,001—3,00,000
—	—	—	—	—	3,00,001—3,50,000
—	—	—	—	—	3,50,001—4,00,000
—	—	—	—	—	4,00,001—4,50,000
—	—	—	—	—	4,50,001—5,00,000
—	—	—	—	—	5,00,001—5,50,000
—	—	—	—	—	5,50,001—and over
4,84,550	56,244	25	15,85,868	1,61,700	1947-48
2,24,278	17,191	71	52,25,707	9,71,205	1946-47
1,16,959	11,084	34	15,77,670	[92,233	1945-46
1,49,240	10,559	64	31,97,031	2,14,010	1944-45
1,30,752	11,940	52	25,87,998	1,58,350	1943-44
..	..	31	13,92,390	92,250	1942-43
..	..	32	9,64,575	46,894	1941-42
					TOTAL.

SUPER-

No. 132.—Classification of the Super-tax Demand for the year 1947-48  
North-West

Grade of total Income.	HINDU UNDIVIDED FAMILIES.			UNREGISTERED FIRMS AND OTHER ASSOCIATIONS OF PERSONS.		
	ALL SOURCES.			ALL SOURCES.		
	Number of assesses.	Total income assessed.	Super-Tax including tax deducted at source.	Number of assesses.	Total income assessed.	Super-Tax including tax deducted at source.
	Rs.	Rs.		Rs.	Rs.	
0—25,000 . . . . .	—	—	—	—	—	—
25,001—35,000 . . . . .	1	31,414	401	—	—	—
35,001—55,000 . . . . .	1	46,028	3,268	—	—	—
55,001—75,000 . . . . .	1	58,705	6,696	—	—	—
75,001—1,00,000 . . . . .	—	—	—	—	—	—
1,00,001—1,25,000 . . . . .	1	1,04,891	12,480	—	—	—
1,25,001—1,50,000 . . . . .	—	—	—	—	—	—
1,50,001—2,00,000 . . . . .	—	—	—	—	—	—
2,00,001—2,50,000 . . . . .	—	—	—	—	—	—
2,50,001—3,00,000 . . . . .	—	—	—	—	—	—
3,00,001—3,50,000 . . . . .	—	—	—	—	—	—
3,50,001—4,00,000 . . . . .	—	—	—	—	—	—
4,00,001—4,50,000 . . . . .	—	—	—	—	—	—
4,50,001—5,00,000 . . . . .	—	—	—	—	—	—
5,00,001—5,50,000 . . . . .	—	—	—	—	—	—
5,50,001—and over . . . . .	—	—	—	—	—	—
1947-48 . . . . .	4	2,41,038	22,845	—	—	—
1946-47 . . . . .	500	2,17,15,018	14,24,258	84	36,05,698	2,49,301
1945-46 . . . . .	41	14,88,385	38,826	6	2,36,266	8,635
TOTAL 1944-45 . . . . .	64	32,43,317	2,46,687	15	7,51,053	57,237
1943-44 . . . . .	103	25,75,447	2,24,693	18	6,49,175	25,968
1942-43 . . . . .	41	20,38,230	1,64,675	3	1,24,704	5,553
1941-42 . . . . .	37	17,44,549	1,11,259	2	1,51,540	14,039

**TAX.**

(1-4-47 to 14-8-47) according to the grade of total income and class of assessesees.—*concl'd.*  
*Frontier Province—cont'd.*

COMPANIES AND OTHER CONCERNS ASSESSABLE AT COMPANY RATE.			TOTAL.			Grade of total Income.
ALL SOURCES.						
Number of assessesees.	Total income assessed.	Super-Tax including tax deducted at source.	Number of assessesees.	Total income assessed.	Super-Tax including tax deducted at source.	
	Rs.	Rs.		Rs.	Rs.	
3	28,585	1,917	4	56,607	2,311	0—25,000
2	63,624	9,674	10	2,94,818	12,023	25,001—35,000
—	—	—	11	4,95,899	26,765	35,001—55,000
—	—	—	8	5,28,513	60,138	55,000—75,000
—	—	—	2	1,72,597	17,986	75,001—1,00,000
—	—	—	8	8,69,767	1,14,977	1,00,001—1,25,000
—	—	—	1	1,25,662	16,415	1,25,001—1,50,000
—	—	—	1	1,56,233	24,059	1,50,001—2,00,000
—	—	—	—	—	—	2,00,001—2,50,000
—	—	—	—	—	—	2,50,001—3,00,000
—	—	—	—	—	—	3,00,001—3,50,000
—	—	—	—	—	—	3,50,001—4,00,000
—	—	—	—	—	—	4,00,001—4,50,000
—	—	—	—	—	—	4,50,001—5,00,000
—	—	—	—	—	—	5,00,001—5,50,000
3	59,86,650	5,15,886	3	59,86,650	5,15,886	5,50,001—and over.
8	60,78,859	5,27,477	48	86,86,746	7,90,560	1947-48
398	2,43,17,447	27,65,205	1,678	8,17,81,244	74,85,400	1946-47
19	82,19,461	11,10,604	114	1,19,72,397	12,63,429	1945-46
17	72,01,665	10,04,044	186	1,52,87,208	15,44,687	1944-45
11	11,02,856	6,37,858	208	77,96,798	10,75,193	1943-44
13	5,18,479	47,298	105	45,77,551	3,21,053	1942-43
12	3,42,379	21,398	108	38,57,730	2,07,801	1941-42
						TOTAL.

## No. 133.—Population and Constitution of Municipalities.

Province	No. of Municipalities	Population within Municipal Limits.	No. of Members of Committee.	Classification of Members.		Income	
				Official.	Non-official.	From Rates and Taxes.	
						Rs.	
Madras (excluding Madras city)	81	3,821,499	1,937	—	1,937	2,89,46,862	
Madras City	1	774,481	68	3	66	88,88,584	
Bombay (excluding Bombay City).	133	3,487,544	2,803	25	2,778	3,34,38,468	
Bombay City	1	1,489,883	117	3	114	5,40,50,511	
West Bengal (excluding Calcutta)	75	2,227,978	1,013	30	983	85,05,905	
Calcutta	1	2,731,095	98	—	98	2,45,40,825	
United Provinces. †	..	..	..	..	..	..	
East Punjab. †	..	..	..	..	..	..	
Bihar	58	1,678,001	904	79	825	51,60,228	
Orissa	8	262,266	110	5	105	7,12,937	
Central Provinces and Berar. †	..	..	..	..	..	..	
Assam. †	..	..	..	..	..	..	
Ajmer-Merwara. †	..	..	..	..	..	..	
Coorg	2	11,218	35	8	27	94,980	
Delhi. †	..	..	..	..	..	..	
Banglore. †	..	..	..	..	..	..	
<b>TOTAL: 1947-48</b>	<b>360</b>	<b>16,284,055</b>	<b>7,085</b>	<b>153</b>	<b>6,932</b>	<b>16,43,39,300</b>	
TOTAL	1940-47* †	440	20,092,673	7,753	184	7,569	16,03,30,218
	1945-46	313	12,099,467	5,927	179	5,748	4,44,30,306
	1944-45	182	7,150,309	3,217	155	3,062	3,83,33,033
	1943-44	396	15,978,109	7,463	164	7,301	11,32,22,890
	1942-43	513	17,182,612	8,988	249	8,737	9,59,49,560
	1941-42	635	18,746,605	10,172	312	9,860	11,40,07,898
	1940-41	764	23,576,583	12,491	353	12,138	14,34,23,994
1939-40	756	22,051,186	12,687	366	12,321	13,71,43,374	

**PALITIES.**

**with Income and Expenditure.**

(Excluding balances).		Incidence per head of Population.		Expenditure.	Province.
From Other sources.	Total.	Rates and Taxes.	Total Income (excluding Extraordinary and Debt).		
Rs.	Rs.	Rs. A. P.	Rs. A. P.	Rs.	
2,72,40,104	5,61,86,966	7 15 11	12 3 10	5,08,95,336	Madras (excluding Madras City).
2,30,11,447	3,19,00,031	11 8 1	17 8 8	3,24,37,754	Madras City.
5,94,02,389	9,28,46,857	9 9 5	14 8 0	9,22,35,325	Bombay (excluding Bombay City).
45,09,48,192	50,49,98,703	36 4 5	45 0 0	50,99,41,783	Bombay City.
64,25,377	1,49,31,282	3 13 1	5 11 1	1,58,56,729	West Bengal (excluding Calcutta).
3,58,76,939	6,04,17,764	11 13 7	17 13 2	5,87,71,734	Calcutta.
—	—	—	—	—	United Provinces.†
—	—	—	—	—	East Punjab.†
41,34,906	92,95,134	3 1 2	4 14 6	1,01,16,469	Bihar.
13,83,796	20,46,733	3 12 7	6 6 2	20,65,798	Orissa.
—	—	—	—	—	Central Provinces and Berar.†
—	—	—	—	—	Assam.†
—	—	—	—	—	Ajmer-Merwara.†
35,609	1,30,589	8 9 1	11 6 9	91,513	Coorg.
—	—	—	—	—	Delhi†
—	—	—	—	—	Banglore.†
69,84,08,759	77,27,48,059	10 1 6	14 10 11	77,24,12,441	TOTAL 1947-48
40,77,49,007	56,80,79,225	7 14 6	11 7 10	56,00,56,374	1946-47*†
4,80,64,708	9,24,95,014	—	—	8,98,08,027	1945-46
3,99,62,692	7,82,95,725	—	—	7,65,60,288	1944-45
28,34,13,893	39,66,36,783	—	—	39,67,66,379	1943-44
28,73,49,444	38,32,99,004	—	—	37,91,48,962	1942-43
25,38,02,763	36,78,10,661	—	—	36,03,98,490	1941-42
36,24,58,694	44,58,82,688	6 1 4	8 4 8	44,54,04,783	1940-41
30,59,98,794	44,31,42,168	6 3 6	8 7 0	44,28,46,274	1939-40
					TOTAL

Source :—*Provincial Authorities.*

NOTE.—Figures before 1946-47 relate to undivided India.

\* Revised.

† Complete information not available.

‡ Does not include figures for East Punjab, Assam, Delhi and Northern and Central Divisions of Bombay as they are not available.

Source of Income.	1939-40	1940-41	1941-42	1942-43	1943-44
	Rs.	Rs.	Rs.	Rs.	Rs.
<b>Municipal Rates and Taxes :—</b>					
Octroi . . . . .	1,64,15,161	1,81,91,963	1,49,43,538	61,96,976	80,62,316
Tax on houses and lands . . . . .	5,37,29,015	5,55,88,306	3,44,81,556	3,45,42,153	4,98,62,247
Tax on animals and Vehicles . . . . .	46,48,980	45,83,145	39,70,490	39,97,409	39,62,611
Tax on professions and trades . . . . .	33,72,840	36,47,678	22,93,672	23,43,870	34,73,077
Tolls on roads and ferries . . . . .	31,06,052	31,09,251	35,80,259	28,68,406	25,85,908
Water rate . . . . .	2,34,75,476	2,39,12,775	2,24,48,683	2,16,81,252	2,17,41,533
Lighting rate . . . . .	38,61,974	42,98,427	33,50,199	30,67,948	30,92,323
Conservancy rates . . . . .	1,03,97,094	1,07,56,700	1,02,43,110	1,09,94,196	95,52,871
Other taxes . . . . .	1,81,36,782	1,93,35,749	1,36,51,391	1,02,57,350	1,08,89,004
<b>TOTAL</b> . . . . .	<b>13,71,43,374</b>	<b>14,34,23,994</b>	<b>11,40,07,898</b>	<b>9,59,49,560</b>	<b>11,32,22,890</b>
<b>Realisations under special Acts.—</b>					
From Pounds, Haokney Carriages, of spirits and Drugs, etc.	10,05,513	12,20,136	8,54,258	4,70,390	3,57,070
<b>Other Sources of Revenue.—</b>					
Rents of Lands, houses etc. . . . .	51,00,858	51,78,695	38,80,876	24,67,329	25,10,687
Sale proceeds of lands and produce of lands, etc.	29,81,461	37,61,578	20,27,342	25,99,229	25,51,558
Conservancy receipts (other than rates), etc.	10,20,112	10,76,819	9,41,308	5,93,857	8,04,620
Receipts from markets and slaughter houses.	66,83,586	68,87,690	51,11,652	49,79,579	68,87,299
Fees from educational Institutions . . . . .	10,76,971	21,69,023	19,82,306	15,70,686	17,40,754
Other fees, etc. . . . .	65,21,793	81,84,830	59,58,694	33,86,895	35,18,086
Fines . . . . .	8,03,454	7,93,161	5,97,534	4,68,172	6,76,197
Grants from Government . . . . .	1,10,30,257	1,17,64,330	96,75,738	93,33,086	78,76,946
Grants from Local Funds . . . . .	6,28,957	11,21,498	6,76,704	6,61,948	7,61,399
Other Grants and Contributions . . . . .	5,78,924	3,36,896	2,84,468	2,92,640	3,37,817
Miscellaneous . . . . .	1,05,53,288	95,34,737	92,17,340	79,13,506	1,37,17,450
<b>TOTAL</b> . . . . .	<b>4,79,37,661</b>	<b>5,07,98,257</b>	<b>4,03,53,962</b>	<b>3,42,66,930</b>	<b>4,13,82,764</b>
<b>Extraordinary Debt.—</b>					
Sale proceeds of Securities, etc. . . . .	5,74,53,831	5,27,41,226	4,96,30,187	4,86,51,604	4,04,44,866
Loans from Government . . . . .	35,60,147	44,39,723	47,18,237	38,08,111	16,04,239
Loans raised from private individuals	(b) 1,88,02,106	1,70,06,561	1,11,30,583	1,96,85,047	1,13,61,909
Realisations of sinking funds . . . . .	68,00,573	52,28,683	44,54,098	42,07,560	43,02,689
Advances . . . . .	2,06,99,788	2,27,46,546	1,53,97,024	2,43,22,148	4,21,12,132
Deposits . . . . .	14,40,89,723	14,60,82,452	13,23,24,590	13,69,87,717	14,29,13,374
<b>TOTAL</b> . . . . .	<b>(c) (d) (e) 25,70,55,620</b>	<b>(c) (e) (f) 25,04,40,301</b>	<b>(a) 22,11,92,486</b>	<b>(g) 25,26,92,124</b>	<b>(h) 23,46,78,203</b>
<b>GRAND TOTAL</b> . . . . .	<b>44,31,42,168</b>	<b>44,58,82,688</b>	<b>36,78,10,661</b>	<b>38,32,99,004</b>	<b>39,66,36,783</b>

(a) Includes Rs. 35,01,186 and Rs. 36,581 not shown in detail in Bombay and C.P. and Berar respectively in 1941-42.

(b) Includes Rs. 19,11,663 being the total receipts from loans in the province of Madras in 1939-40.

(c) Includes Rs. 48,00,638 and Rs. 19,47,229 not shown in details in the province of Bombay in 1939-40 and 1940-41 respectively.

(d) Includes Rs. 5,63,897 and Rs. 53,388 in 1939-40 not shown in details in Central Provinces & Berar and British Baluchistan respectively.

(e) Includes Rs. 14,068 as miscellaneous receipts of Capital nature and Rs. 2,17,461 as land sales premia in 1939-40 and Rs. 18,147 as miscellaneous receipts of Capital nature and Rs. 1,77,562 as land sales premia in 1940-41 in Karachi.

(f) Includes Rs. 52,172 not shown in details in British Baluchistan in 1940-41.

(g) Includes Rs. 3,50,429 and Rs. 67,102 not shown in detail in Karachi & C.P. and Berar respectively.

(h) Includes Rs. 40,45,561, Rs. 5,45,409, Rs. 3,09,396 and Rs. 28 not shown in details in Bombay, Karachi, C.P. and Berar and Assam respectively.

**PALITIES.**

**Municipalities.**

1944-45	1945-46	1946-47* †	1947-48†	Source of Income
Rs.	Rs.	Rs.	Rs.	
16,05,143	17,29,562	2,07,22,637	1,88,66,359	<b>Municipal Rates and Taxes.—</b>
1,26,88,164	1,36,10,164	6,30,79,392	7,05,53,002	Octroi.
19,26,561	15,04,168	46,61,154	53,44,531	Tax on houses and lands.
17,22,517	18,07,795	46,57,461	53,80,497	Tax on animals and Vehicles.
32,56,458	48,50,314	70,67,675	49,66,153	Tax on professions and trades.
64,13,459	68,97,970	2,59,98,286	2,74,42,343	Tolls on roads and ferries.
45,78,214	55,63,914	79,05,108	73,11,669	Water rate.
28,62,986	29,25,408	1,09,51,038	1,28,68,289	Lighting rate.
32,79,531	55,41,011	1,52,87,467	1,16,06,457	Conservancy rates.
				Other taxes.
<b>3,83,33,033</b>	<b>4,44,30,306</b>	<b>16,03,30,218</b>	<b>16,43,39,300</b>	<b>TOTAL.</b>
				<b>Realisations under Special Acts.</b>
95,423	1,05,840	10,981	3,96,369	From Pounds, Hackney Carriages, Licences for Sale of Spirits and Drugs, etc.
				<b>Other Sources of Revenue.—</b>
10,69,115	11,24,823	46,39,880	31,04,204	Rents of lands, houses, etc.
6,31,424	10,50,908	35,58,102	18,48,657	Sale proceeds of lands and produce of lands, etc.
4,17,709	4,35,354	14,60,008	11,28,117	Conservancy receipts (other than rates), etc.
25,98,686	30,86,949	86,29,501	99,19,549	Receipts from markets and slaughter houses.
11,17,940	12,80,502	25,74,397	30,31,317	Fees from educational Institutions.
20,45,180	23,92,726	41,55,675	88,12,454	Other fees etc.
6,30,213	5,23,617	8,33,866	8,29,927	Fines.
42,30,632	51,07,809	2,42,97,013	2,46,31,986	Grants from Governments.
6,28,346	6,63,147	19,69,323	10,95,556	Grants from Local Funds.
55,784	18,99,873	3,05,386	12,35,188	Other Grants and Contributions.
63,41,556	53,54,572	1,80,88,485	1,87,15,725	Miscellaneous.
<b>1,97,66,585</b>	<b>2,29,17,880</b>	<b>7,05,11,636</b>	<b>7,43,52,680</b>	<b>TOTAL.</b>
				<b>Extraordinary Debt.—</b>
10,84,829	6,37,811	4,67,31,030	6,30,88,181	Sale proceeds of securities, etc.
10,01,015	31,13,272	1,62,85,735	1,41,63,754	Loans from Government.
8,00,000	9,00,000	1,16,07,435	2,29,56,616	Loans raised from private individuals.
13,88,048	12,05,207	59,55,345	40,77,457	Realisations of sinking funds.
70,60,684	72,29,122	3,91,96,913	4,66,02,291	Advances.
85,22,023	1,00,48,378	21,75,94,080	38,27,71,501	Deposits.
(i) 2,01,00,684	(j) 2,48,56,598	33,63,70,538	53,36,59,710	<b>TOTAL.</b>
<b>7,82,95,725</b>	<b>9,24,95,014</b>	<b>56,80,79,225</b>	<b>77,27,48,059</b>	<b>GRAND TOTAL.</b>

Source.—*Provincial Authorities.*

(i) Includes Rs. 2,44,085, not shown in detail in Karachi.

(j) Includes Rs. 16,69,628 and Rs. 53,180 not shown in details, in Karachi & Baluchistan respectively.

\* Revised.

† Does not include figures from United Provinces, East Panjab, Central Provinces & Berar, Assam, Ajmer-Merwara, Delhi and Bangalore as they are not available.

‡ Does not include figures for Delhi, Assam, East Panjab and Central & Northern divisions of Bombay.

## No. 135 Expenditure of

Heads of Expenditure.	1939-40	1940-41	1941-42	1942-43	1943-44
	Rs.	Rs.	Rs.	Rs.	Rs.
General administration and collection charges.	1,78,64,305	1,85,93,180	1,23,93,344	1,09,69,102	1,37,75,546
Public Safety—					
Lighting . . . . .	1,28,51,965	1,34,98,930	1,33,80,819	68,01,386	71,76,318
Police . . . . .	1,31,642	1,00,146	97,294	36,243	31,096
Fire . . . . .	16,82,585	17,39,063	11,46,343	12,32,353	14,85,200
Miscellaneous . . . . .	—	—	—	—	—
<b>TOTAL</b>	<b>1,46,66,192</b>	<b>1,53,38,139</b>	<b>1,46,24,456</b>	<b>80,69,982</b>	<b>86,92,614</b>
Public Health and Convenience—					
Water Supply (including Capital outlay).	1,87,27,262	2,00,11,457	1,64,13,501	61,62,633	1,58,02,748
Drainage (including Capital outlay)	97,55,844	1,00,44,170	82,32,599	1,33,28,955	68,90,258
Conservancy . . . . .	2,50,36,263	2,57,24,793	2,09,62,766	1,68,49,418	2,05,28,739
Hospitals and Dispensaries and vaccination	1,08,28,784	1,06,46,856	83,26,805	64,10,092	75,27,509
Plague charges . . . . .	4,04,623	4,55,747	4,31,537	2,62,078	4,55,854
Market and Slaughter houses . . . . .	23,83,837	21,40,420	16,36,571	15,41,386	19,83,442
Arboriculture, public gardens, etc. . . . .	19,65,430	16,84,765	10,38,656	7,12,278	8,73,616
Sanitary . . . . .	38,47,233	49,27,724	35,66,202	27,41,494	29,59,676
Veterinary charges . . . . .	—	—	—	—	—
Public Works—					
Roads . . . . .	1,61,32,387	1,48,49,219	1,22,05,793	72,17,654	81,36,983
Buildings . . . . .	46,52,094	40,81,110	21,43,921	24,73,056	15,45,660
Establishment . . . . .	31,06,649	32,95,971	48,37,598	20,11,508	25,12,659
Stores . . . . .	1,82,947	2,56,236	3,83,203	2,93,783	2,40,487
Miscellaneous . . . . .	14,47,784	9,79,094	12,86,672	19,18,758	23,22,485
<b>TOTAL</b>	<b>9,85,61,137</b>	<b>9,93,97,562</b>	<b>8,14,65,824</b>	<b>6,19,13,093</b>	<b>7,17,80,116</b>
Public Instruction . . . . .	2,46,86,633	2,63,64,130	2,31,10,636	1,86,12,337	2,08,26,570
Contribution for general purposes . . . . .	50,44,612	73,12,900	51,68,755	30,60,837	58,71,584
Miscellaneous—					
Interest on loans . . . . .	1,43,45,285	1,44,27,210	96,25,268	99,57,554	1,32,99,996
Other Miscellaneous Expenditure . . . . .	1,64,17,436	1,64,95,102	1,36,35,308	1,39,94,645	1,74,22,441
<b>TOTAL</b>	<b>3,07,62,721</b>	<b>3,09,22,312</b>	<b>2,32,60,576</b>	<b>2,39,52,199</b>	<b>3,07,22,437</b>
Extraordinary Debt—					
Investment . . . . .	5,95,27,598	5,77,69,768	5,43,03,222	5,31,41,381	4,49,22,796
Payments to sinking funds . . . . .	72,72,102	58,85,205	50,82,889	43,92,831	57,51,619
Repayment of loans . . . . .	1,65,38,788	1,26,85,694	96,25,119	1,61,55,980	95,30,134
Advances . . . . .	2,27,67,185	2,32,89,835	1,68,39,555	3,08,60,863	4,05,27,543
Deposits . . . . .	14,35,78,313	14,29,39,743	12,85,36,731	13,06,04,903	13,69,28,895
<b>TOTAL</b>	<b>(a)25,12,00,774</b>	<b>(b)24,74,76,560</b>	<b>(c)22,03,74,899</b>	<b>(f)25,25,71,412</b>	<b>(g)24,50,97,512</b>
<b>GRAND TOTAL</b>	<b>(c)44,28,46,274</b>	<b>44,54,04,783</b>	<b>38,03,98,490</b>	<b>37,91,48,962</b>	<b>39,67,66,379</b>

\* Revised.

† Does not include figures from United Provinces, East Punjab, Central Provinces, Berar, Assam, Ajmer-Merwara, Delhi and Bangalore.

‡ Does not include figures from Delhi, Assam, East Punjab and Central and Northern Division of Bombay as they are not available.

(a) Includes Rs. 61,439, Rs. 14,71,163, Rs. 3,473 and Rs. 40,713 in Bombay City, Karachi, C.P. and Berar and British Baluchistan respectively not shown in detail.

(b) Includes Rs. 28,82,634, Rs. 59,935, Rs. 19,15,297, Rs. 457 and Rs. 47,992 in the province of Bombay, Bombay City, Karachi, Orissa and Baluchistan not shown in detail.

(c) Includes Rs. 19,198, and Rs. 6,261 in the C.P. and Berar and British Baluchistan respectively not shown in detail.



**PALITIES.**

**Municipalities.**

1944-45	1945-46	1946-47*†	1947-48†	Heads of Expenditure.
Rs.	Rs.	Rs.	Rs.	
45,17,543	53,02,047	1,87,89,032	1,86,61,651	General administration and collection charges.
48,01,383	55,35,503	1,34,10,749	1,15,29,172	Public Safety
13,088	12,957	6,79,005	5,32,702	Lighting.
276,217	1,57,485	9,28,328	18,56,600	Police.
—	—	—	28,246	Fire.
—	—	—	—	Miscellaneous.
50,90,688	57,05,945	1,50,18,082	1,39,46,720	<b>TOTAL.</b>
56,32,195	49,47,196	2,10,70,826	2,04,29,630	Public Health and Convenience.
30,94,302	42,39,952	1,05,17,808	1,26,30,768	Water Supply (including Capital outlay)
1,02,75,790	1,27,21,145	3,89,77,885	3,84,86,845	Drainage (including Capital outlay)
20,28,907	22,02,091	96,79,037	1,15,26,751	Conservancy.
1,71,781	1,96,745	5,94,797	10,00,241	Hospitals and Dispensaries and vaccination.
4,86,692	6,38,372	22,53,047	23,36,241	Plague charges.
3,87,264	4,98,757	11,46,849	10,43,023	Market and slaughter houses.
19,21,904	23,49,821	41,56,913	28,57,698	Arboriculture, public gardens, etc.
..	..	4,469	56,117	Sanitary.
..	..	..	..	Veterinary charges.
53,60,435	82,50,767	1,97,69,352	1,74,32,335	<b>Public Works—</b>
9,52,965	13,23,902	31,32,822	35,70,969	Roads.
7,62,965	8,60,638	33,33,527	31,88,238	Buildings.
74,936	1,21,720	4,65,190	2,42,571	Establishment.
8,71,623	10,35,784	5,23,128	52,36,139	Stores.
..	..	..	..	Miscellaneous.
3,20,21,759	3,93,86,890	11,65,16,470	12,00,37,566	<b>TOTAL.</b>
81,52,434	94,40,427	2,82,50,354	3,08,14,645	Public Instruction.
76,150	66,125	67,66,479	59,38,139	Contribution for general purposes.
..	..	..	..	Miscellaneous—
19,72,185	24,22,240	1,12,49,527	1,25,31,446	Interest on loans.
38,01,356	46,90,251	3,55,53,190	3,58,67,761	Other Miscellaneous Expenditure.
57,73,541	71,12,491	4,68,02,717	4,83,99,207	<b>TOTAL.</b>
13,69,086	10,92,363	5,46,03,008	10,67,82,784	<b>Extraordinary Debt—</b>
88,842	76,099	53,66,270	58,84,417	Investment.
33,29,799	31,45,025	1,61,48,282	1,01,34,641	Payments to sinking funds.
70,29,777	85,66,025	4,14,23,021	4,74,19,950	Repayment of loans.
76,35,306	82,81,057	21,13,72,659	36,43,92,721	Advances.
..	..	..	..	Deposits.
(A)2,09,28,173	(i)2,27,94,102	32,79,13,240	53,46,14,513	<b>TOTAL.</b>
7,65,60,288	8,98,08,027	56,00,56,374	77,24,12,441	<b>GRAND TOTAL.</b>

Source :—Provincial Authorities.

(e) Includes Rs. 56, 13,588, Rs. 2,81, 747, Rs. 16, 308 and Rs. 75,740 in Bombay Province, Bombay City, C.P. and Berar and British Baluchistan respectively not shown in detail.

(f) Includes Rs. 67,01,255, Rs. 84, 859 Rs. 47,97,835, Rs. 40,551 and Rs. 57,91,154 in Bombay Province, Bombay city, Karachi, C.P. and Berar and British Baluchistan respectively not shown in details.

(g) Includes Rs. 30, 61, 504, Rs. 63,565, Rs. 42,00,639, Rs. 65,304 and Rs. 46,693 in Bombay Province, Bombay City, Karachi, C.P. and Berar and Baluchistan not shown in details.

(h) Includes Rs. 13,34,034, Rs. 18,217 and Rs. 63,312 in Karachi, Assam and British Baluchistan respectively not shown in details.

(i) Includes Rs. 16,04,936, Rs. 10,256 and Rs. 18,342 in Karachi, Assam and British Baluchistan respectively not shown in details.

## No. 136.—Name of each Municipality containing Population

NAME OF MUNICIPALITY.	Population within Municipal Limits*.	INCOME (excluding opening balance).			
		1939-40	1940-41	1941-42	1942-43
<b>MADRAS.</b>					
		Rs.	Rs.	Rs.	Rs.
Madras . . . . .	777,332	77,85,101	83,37,565	84,86,874	1,00,48,452
Madura . . . . .	239,144	24,39,905	24,73,761	35,72,291	27,04,982
Trichinopoly . . . . .	159,566	12,02,244	9,38,601	11,68,794	12,69,282
Salem . . . . .	129,702	17,09,603	27,07,115	22,20,634	20,75,881
Calicut . . . . .	126,352	10,10,837	13,64,959	8,82,386	12,93,278
Coimbatore . . . . .	130,348	14,55,439	21,06,742	22,14,434	20,76,069
Tanjore . . . . .	68,702	4,60,991	5,12,793	6,03,544	5,63,194
Mangalore . . . . .	81,069	3,69,339	4,79,147	5,13,397	4,95,050
Cocanada . . . . .	75,140	5,75,079	6,07,908	5,27,527	6,09,639
Conjeevaram . . . . .	74,635	4,86,693	4,73,334	4,10,363	4,01,262
Guntur . . . . .	83,599	4,30,116	3,99,680	4,70,743	4,64,354
Rajahmundry . . . . .	74,564	6,72,818	4,96,601	5,45,364	4,80,909
Kumbakonam . . . . .	67,008	4,53,028	5,39,626	5,88,941	7,02,661
Negapatam . . . . .	52,937	..	..	8,35,349	4,10,450
Bezwada . . . . .	86,184	11,19,023	12,89,586	11,45,416	10,38,760
Tuticorin . . . . .	75,614	9,85,796	7,06,034	5,42,765	6,36,804
Cuddalore . . . . .	60,632	2,77,819	3,37,301	3,04,651	3,04,177
Ellore . . . . .	64,911	4,35,353	3,28,428	4,91,293	4,19,410
Vizagapatam . . . . .	70,243	4,07,640	4,64,552	4,95,325	5,67,260
Vellore . . . . .	71,502	3,47,245	3,46,112	4,41,475	4,35,275
Tinnevely (Tirunelveli) . . . . .	60,676	3,07,656	3,27,953	3,38,017	3,57,243
Maalipatam . . . . .	59,146	3,92,257	4,08,582	4,05,624	4,57,674
Vizianagram . . . . .	51,749	..	..	3,06,708	3,59,493
Nellore . . . . .	56,315	..	..	3,57,354	4,10,056
Dindigul . . . . .	56,275	..	..	5,45,845	4,79,764
Bellary . . . . .	56,148	..	..	5,98,519	5,04,768
Palghat . . . . .	55,160	..	..	2,18,783	2,34,662

\*Relates to latest available year.

**PALITIES.**

of 50,000 and above, with Income and Expenditure (in rupees).

INCOME (excluding opening balance).					NAME OF MUNICIPALITY.
1943-44	1944-45	1945-46	1946-47	1947-48	
Rs.	Rs.	Rs.	Rs.	Rs.	MADRAS
96,55,571	1,11,50,666	1,27,90,250	3,23,54,455	3,19,00,031	Madras.
28,15,228	36,40,095	44,63,788	52,64,007	64,50,725	Madura.
11,93,902	12,84,446	16,04,579	18,21,173	22,53,637	Trichinopoly.
13,62,558	12,43,117	14,24,617	17,94,193	19,08,702	Salem
10,10,059	12,93,685	10,64,398	12,69,666	16,17,091	Calicut.
21,90,458	22,51,198	30,08,382	40,45,647	45,16,907	Coimbatore.
6,03,721	7,81,271	9,97,407	11,51,651	12,35,091	Tanjore.
4,98,599	5,81,308	6,01,661	7,61,562	9,27,968	Mangalore.
4,80,967	7,15,644	8,67,893	8,86,928	8,48,176	Cocanada.
4,65,873	5,35,935	5,65,706	6,56,657	9,02,794	Conjeevaram.
6,60,952	6,99,608	10,18,711	7,62,205	11,46,430	Guntur.
4,93,797	6,62,634	7,01,539	8,21,783	9,05,946	Rajahmundry.
5,21,830	6,55,472	9,24,416	12,03,106	8,14,535	Kumbakonam.
3,50,746	4,37,836	5,22,870	5,08,987	5,08,022	Negapatam.
10,93,598	13,80,401	15,12,528	17,16,886	21,18,953	Bezwada.
6,82,620	8,24,210	7,89,858	8,22,302	9,90,821	Tuticorin.
2,71,457	3,52,164	4,62,215	41,48,736	4,82,673	Cuddalore.
4,89,414	6,54,938	6,84,360	7,10,326	8,66,609	Ellore.
7,01,577	6,82,234	8,45,433	10,99,592	8,73,917	Vizagapatam.
4,33,268	5,76,202	6,09,052	7,49,863	8,07,467	Vellore.
3,75,349	4,14,090	5,35,529	5,67,592	7,85,648	Tinnevelly (Tirunelveli).
4,60,798	5,12,586	6,21,905	8,65,417	7,77,249	Masulipatam.
4,17,628	4,43,807	4,66,717	5,29,338	6,74,401	Vizianagram.
4,08,515	4,46,475	4,99,584	5,60,448	6,74,378	Nellore.
4,46,599	5,45,774	6,67,856	7,56,290	8,92,257	Dindigul.
5,38,015	6,43,301	8,01,411	8,00,162	9,06,222	Bellary.
2,52,896	3,48,282	4,04,270	4,63,903	5,38,151	Palghat.

Source :—Provincial Authorities.

## No. 136.—Name of each Municipality containing Population

NAME OF MUNICIPALITY.	Population within Municipal Limits*.	INCOME (excluding opening balance).			
		1939-40	1940-41	1941-42	1942-43
		Rs.	Rs.	Rs.	Rs.
<b>BOMBAY.</b>					
Bombay . . . . .	1,489,883	3,46,85,284	3,56,63,270	3,68,00,093	3,89,28,469
Ahmedabad . . . . .	681,643	52,13,680	51,51,429	54,10,979	48,75,107
Poona . . . . .	321,862	19,99,814	21,39,012	23,57,268	27,34,384
Surat . . . . .	206,150	12,45,747	13,27,239	13,35,748	14,29,964
Sholapur . . . . .	285,015	11,70,430	12,37,129	13,17,903	14,40,709
Hubli . . . . .	103,770	5,90,495	6,41,969	6,67,655	9,03,143
Bandra . . . . .	71,789	8,92,652	8,83,091	9,82,323	10,21,164
Broach . . . . .	84,204	..	..	3,05,553	3,11,565
Ahmednagar . . . . .	87,150	..	..	4,25,915	4,08,319
Dhulia . . . . .	53,302	..	..	2,97,346	3,27,718
Nasik . . . . .	52,435	..	..	5,27,734	5,87,754
Belgaum . . . . .	58,319	..	..	2,64,952	3,06,304
Gadag-Betgari . . . . .	56,289	..	..	2,89,074	3,00,710
<b>SIND.</b>					
Sukkur . . . . .	66,466	12,46,383	10,39,968	..	..
Shikarpur . . . . .	62,746	4,52,210	4,89,783	..	..
Hyderabad . . . . .	127,521	12,06,733	12,07,060	..	..
Karachi . . . . .	359,492	45,52,969	44,95,267	..	52,76,284
<b>BENGAL.</b>					
Calcutta . . . . .	2,731,095	2,59,57,546	2,57,40,469	..	..
Howrah . . . . .	379,292	16,96,021	21,98,090	19,10,201	20,92,826
Dacca . . . . .	213,218	7,35,644	5,98,930	7,26,931	7,43,974
Bhatpara . . . . .	117,044	2,68,783	2,43,043	2,67,220	2,97,773
Garden Reach . . . . .	85,188	1,86,494	5,94,962	4,25,975	4,32,117
Chittagong . . . . .	90,301	3,44,816	3,50,437	3,48,247	4,22,683
Burdwan . . . . .	..	..	..	62,910	2,01,879

\*Relates to latest available year.

**PALITIES.**

of 50,000 and above, with Income and Expenditure (in rupees)—*contd.*

INCOME (excluding opening balance).					NAME OF MUNICIPALITY.
1943-44	1944-45	1945-46	1946-47	1947-48	
Rs.	Rs.	Rs.	Rs.	Rs.	
					<b>BOMBAY.</b>
4,04,35,787	..	..	32,45,77,764	50,49,98,703	Bombay.
56,68,768	..	..	..	4,23,17,930	Ahmedabad.
27,53,660	..	..	..	64,23,009	Poona.
13,87,416	..	..	..	1,04,75,100	Surat.
14,56,900	..	..	..	61,99,252	Sholapur.
3,34,535	..	..	16,83,635	..	Hubli.
11,02,054	..	..	..	..	Bandra.
3,19,516	..	..	..	11,47,920	Broach.
5,25,088	..	..	..	11,96,737	Ahmednagar.
3,35,937	..	..	..	..	Dhulia.
7,91,745	..	..	..	28,89,049	Nasik.
3,09,558	..	..	6,09,095	14,48,863	Belgaum.
2,98,902	..	..	5,17,520	..	Gadag-Betgari.
					<b>SIND.</b>
..	..	..	..	..	Sukkur.
..	..	..	..	..	Shikarpur.
..	..	..	..	..	Hyderabad.
58,64,064	62,47,958	69,04,666	..	..	Karachi.
					<b>BENGAL.</b>
2,86,76,723	..	..	6,31,28,762	6,04,17,764	Calcutta.
..	..	..	33,37,452	26,53,197	Howrah.
..	..	..	..	..	Dacca.
..	..	..	4,75,200	4,26,089	Bhatpara.
..	..	..	5,04,269	6,48,679	Garden Reach.
..	..	..	..	..	Chittagong.
2,58,400	..	..	..	..	Burdwan.

## No. 136.—Name of each Municipality containing Population

NAME OF MUNICIPALITY	Population within Municipal Limits*.	INCOME (excluding opening balance).			
		1939-40	1940-41	1941-42	1942-43
BENGAL— <i>contd.</i>					
		Rs.	Rs.	Rs.	Rs.
Assansol . . . . .	..	..	..	55,797	1,65,014
Serampore . . . . .	..	..	..	55,339	2,08,115
Bally . . . . .	..	..	..	50,397	1,42,582
Titagarh . . . . .	..	..	..	57,416	1,63,831
Baranagar . . . . .	..	..	..	54,451	2,36,575
Tollygunge . . . . .	..	..	..	58,594	2,09,937
South Suburban . . . . .	..	..	..	63,479	1,45,383
Narayanganj . . . . .	..	..	..	56,007	2,23,435
Mymensingh . . . . .	..	..	..	52,950	1,49,553
Berisal . . . . .	..	..	..	61,316	1,52,859
UNITED PROVINCES.					
Lucknow . . . . .	354,560	22,99,010	22,78,889	22,77,390	..
Cawnpore . . . . .	398,403	31,42,715	26,30,312	26,84,017	..
Agra . . . . .	257,368	10,80,304	11,38,693	12,11,003	..
Benares . . . . .	255,744	14,79,828	15,35,547	16,42,494	..
Allahabad . . . . .	246,226	17,04,766	16,47,163	17,98,167	..
Bareilly . . . . .	180,526	8,20,860	7,07,593	7,85,751	..
Moradabad . . . . .	142,414	3,46,529	3,82,306	3,92,931	..
Meerut . . . . .	117,182	4,94,389	5,94,779	5,98,222	..
Aligarh . . . . .	117,182	2,95,947	3,16,449	3,84,896	..

\*Relates to latest available year.

**PALITIES.**

of 50,000 and above, with Income and Expenditure (in rupees)—*contd.*

INCOME (excluding opening balance).					NAME OF MUNICIPALITY.
1943-44	1944-45	1945-46	1946-47	1947-48	
<b>BENGAL—<i>contd.</i></b>					
1,78,010	..	..	..	2,50,032	Asansol.
2,22,690	..	..	..	3,37,905	Serampore.
1,26,271	..	..	..	..	Bally.
1,39,546	..	..	..	1,83,173	Titagarh.
2,46,086	..	..	..	4,00,955	Baranagar.
2,11,442	..	..	..	2,66,096	Tollygunge.
1,52,367	..	..	..	2,38,039	South Suburban.
2,57,462	..	..	..	..	Narayanganj.
1,47,943	..	..	..	..	Mymensingh.
1,48,814	..	..	..	..	Barisal.
<b>UNITED PROVINCES.</b>					
..	..	..	34,61,671	..	Lucknow.
..	..	..	41,03,292	..	Cawnpore.
..	..	..	27,84,613	..	Agra.
..	..	..	29,22,434	..	Benares.
..	..	..	31,11,178	..	Allahabad.
..	..	..	18,59,823	..	Barcilly.
..	..	..	8,64,483	..	Moradabad.
..	..	..	18,38,505	..	Meerut.
..	..	..	7,90,156	..	Koil.

## No. 136.—Name of each Municipality containing Population

NAME OF MUNICIPALITY.	Population within Municipal Limits. *	INCOME (excluding opening balance).			
		1939-40	1940-41	1941-42	1942-43
<b>UNITED PROVINCES—contd.</b>					
		Rs.	Rs.	Rs.	Rs.
Shahjahanpur . . . . .	1,05,817	2,52,585	2,95,219	3,12,288	..
Saharanpur . . . . .	1,05,622	2,60,768	2,78,578	3,01,539	..
Jhansi . . . . .	75,574	2,45,892	2,35,343	2,55,681	..
Mirzapur . . . . .	70,944	2,00,338	1,94,637	2,02,655	..
Muttra . . . . .	76,716	4,04,848	4,08,825	4,46,136	..
Fyzabad . . . . .	55,215	2,67,569	2,74,420	2,63,396	..
Gorakpur . . . . .	84,650	2,17,252	2,34,040	2,24,341	..
Farukhabad . . . . .	59,580	1,24,945	1,33,888	1,29,820	..
Dehra Dun . . . . .	57,183	..	..	5,07,899	..
Amroha . . . . .	55,957	..	..	86,619	..
Sambhal . . . . .	53,887	..	..	75,918	..
Etawah . . . . .	53,114	..	..	1,34,324	..
Budaun . . . . .	52,077	..	..	1,42,073	..
<b>PUNJAB.</b>					
Lahore . . . . .	632,136	30,51,637	43,18,448	44,50,829	..
Amritsar . . . . .	263,210	37,03,800	39,29,115	27,10,688	..
Multan . . . . .	133,266	5,77,166	5,94,003	4,70,500	..
Sialkot . . . . .	118,963	4,84,245	5,26,926	5,50,367	..
Rawalpindi . . . . .	75,767	5,82,267	6,40,636	6,90,251	..
Jalsandhar . . . . .	110,899	3,70,884	4,01,503	3,15,073	..
Ludbiana . . . . .	111,639	3,36,802	3,45,742	3,15,683	..
Gujranwala . . . . .	84,545	3,38,986	3,20,251	2,24,639	..
<b>BIHAR.</b>					
Patna . . . . .	175,706	6,46,563	6,82,634	6,86,744	6,04,345
Gaya . . . . .	109,241	3,30,052	3,38,781	3,37,553	4,12,000
Bhagalpur . . . . .	83,847	3,41,016	3,40,992	3,21,945	3,23,273
Jamshedpur . . . . .	145,209	33,471	37,849	40,144	34,337

\* Relates to latest available year.



**MUNICIPALITIES.**

of 50,000 and above, with Income and Expenditure (in Rupees)—*contd.*

INCOME (excluding opening balance).					NAME OF MUNICIPALITY.
1943-44	1944-45	1945-46	1946-47.	1947-48	
Rs.	Rs.	Rs.	Rs.	Rs.	UNITED PROVINCES— <i>contd.</i>
..	..	..	5,12,803	..	Shahjahanpur.
..	..	..	6,16,864	..	Saharanpur
..	..	..	6,67,369	..	Jhansi.
..	..	..	5,53,616	..	Mirzapur.
..	..	..	8,87,511	..	Muttra.
..	..	..	6,92,912	..	Fyzabad.
..	..	..	6,46,931	..	Gorakpur.
..	..	..	3,14,484	..	Farukhabad.
..	..	..	9,59,266	..	Dehra Dun.
..	..	..	2,29,630	..	Amroha.
..	..	..	2,82,738	..	Sambhal.
..	..	..	2,45,158	..	Etawah.
..	..	..	2,43,900	..	Budaun.
					PUNJAB.
..	..	..	..	..	Lahore.
..	..	..	..	..	Amritsar.
..	..	..	..	..	Multan.
..	..	..	..	..	Sialkot.
..	..	..	..	..	Rawalpindi.
..	..	..	..	..	Jalandhar.
..	..	..	..	..	Ludhiana.
..	..	..	..	..	Gujranwala.
					BIHAR.
6,89,768	11,24,929	10,80,547	12,10,522	11,33,108	Patna.
3,63,425	3,96,609	3,99,252	4,88,720	7,32,763	Gaya.
3,70,742	4,31,776	4,29,059	5,69,780	5,26,055	Bhagalpur.
44,182	41,208	60,635	68,518	1,40,147	Jamshedpur.

## No. 136.—Name of each Municipality containing Population

NAME OF MUNICIPALITY.	Population within Municipal Limits.	INCOME (excluding opening balance)			
		1939-40	1940-41	1941-42	1942-43
		Rs.	Rs.	Rs.	Rs.
<b>BIHAR—contd.</b>					
Darbhanga . . . . .	69,203	1,30,750	1,71,991	1,48,660	1,71,970
Monghyr . . . . .	63,328	1,88,287	2,70,200	2,13,027	1,84,531
Ranchi . . . . .	54,014	1,83,593	2,04,004	1,94,990	2,29,969
Arrah . . . . .	53,452	..	..	1,46,594	1,48,849
Bihar . . . . .	55,936	..	..	..	60,989
Chapra . . . . .	55,142	..	..	..	1,23,252
Muzaffarpur . . . . .	54,139	..	..	..	3,06,633
<b>ORISSA.</b>					
Cuttack . . . . .	87,913	2,13,114	2,03,485	..	..
Barhampur . . . . .	53,000	..	..	..	..
<b>CENTRAL PROVINCES AND BERAR.</b>					
Nagpur . . . . .	301,957	18,49,846	20,35,369	22,62,590	26,15,742
Jabalpore . . . . .	140,227	6,84,497	7,39,581	7,79,432	9,69,728
Akola . . . . .	62,564	..	..	2,68,269	3,22,780
Raipur . . . . .	63,465	..	3,84,721	3,51,650	4,29,565
Amroati Town . . . . .	61,971	..	3,80,884	3,49,760	3,86,608
Burhanpur . . . . .	53,987	..	2,47,119	2,16,185	2,35,518
Saugor . . . . .	50,733	..	..	2,30,643	2,38,682
<b>N. W. FRONTIER PROVINCE.</b>					
Peshawar . . . . .	131,600	7,20,239	8,03,192	..	..
<b>BALUCHISTAN.</b>					
Quetta-Fishln . . . . .	71,923	..	..	..	..
<b>AJMER-MERWARA.</b>					
Ajmer . . . . .	195,017	5,52,228	5,57,044	5,99,788	6,15,655
<b>DELHI.</b>					
Delhi . . . . .	..	36,42,269	42,17,425	..	..
New Delhi . . . . .	..	26,60,787	28,71,204	..	..
<b>BANGALORE</b> . . . . .	158,426	12,27,336	13,55,892	14,90,734	15,80,904

\* Relates to latest

**TAXES.**

of 50,000 and above, with Income and Expenditure ( in Rupees)—*contd.*

INCOME (excluding opening balance).					NAME OF MUNICIPALITY.
1943-44	1944-45	1945-46	1946-47	1947-48	
Rs.	Rs.	Rs.	Rs.	Rs.	
2,41,443	2,09,177	2,37,819	2,87,869	3,60,113	Darbhanga.
2,17,555	2,04,050	2,06,516	3,05,414	4,07,742	Monghyr.
2,55,808	4,69,164	4,65,488	5,47,587	4,67,325	Ranchi.
1,58,223	1,78,098	1,71,720	3,08,118	3,32,890	Arrah.
70,124	83,670	93,274	1,78,371	1,12,048	Bihar.
1,36,869	1,52,866	1,66,900	2,56,193	2,29,669	Chapra.
2,37,297	3,00,531	3,16,771	4,53,533	4,04,308	Muzaffarpur.
..	..	..	7,36,529	6,74,165	Cuttack.
..	..	..	3,44,140	2,49,419	Barhampur.
30,51,857	..	..	44,25,027	..	CUTTACK.
12,74,535	..	..	22,85,391	..	Jubbulpore.
2,99,968	..	..	5,09,437	..	Akola.
4,92,877	..	..	9,17,074	..	Raipur.
3,83,557	..	..	5,54,903	..	Amraoti Town.
2,50,507	..	..	5,36,571	..	Burhanpur.
2,44,942	..	..	5,46,516	..	Saugor.
..	..	..	..	..	N. W. FRONTIER PROVINCE.
..	..	..	..	..	Peshawar.
9,17,201	9,83,461	10,36,956	..	..	BRITISH BALUCHISTAN.
..	..	..	..	..	Quetta-Pishin.
7,95,874	..	11,12,522	17,33,324	..	AJMER-MERWARA.
..	..	..	..	..	Ajmer.
..	..	..	..	..	DELHI.
..	..	..	..	..	Delhi.
..	..	..	..	..	New Delhi.
17,53,615	20,53,984	21,67,318	30,59,668	..	BANGALORE.

available year.

## No. 136.—Name of each Municipality containing Population

NAME OF MUNICIPALITY	Population within Municipal Limits. *	EXPENDITURE			
		1939-40	1940-41	1941-42	1942-43
MADRAS.	Rs.	Rs.	Rs.	Rs.	Rs.
Madras . . . . .	777,332	89,00,114	87,26,594	89,76,377	1,03,06,775
Madura . . . . .	239,144	28,47,114	22,61,950	35,26,927	24,22,413
Trichinopoly . . . . .	159,566	9,79,625	9,62,720	12,79,123	12,47,040
Salem . . . . .	129,702	16,61,344	28,06,013	21,24,291	20,71,727
Calicut . . . . .	126,352	9,92,861	14,82,653	8,59,146	11,98,187
Coimbatore . . . . .	130,348	14,12,843	20,69,617	22,11,900	21,16,911
Tanjore . . . . .	68,702	5,17,295	5,09,265	5,96,564	5,53,463
Mangalore . . . . .	81,069	4,00,482	3,88,520	5,61,398	4,25,694
Cocanada . . . . .	75,140	5,41,275	5,80,270	6,20,400	5,04,388
Conjeevaram . . . . .	74,635	6,48,977	4,53,501	3,58,090	3,51,795
Guntur . . . . .	83,599	3,37,879	4,16,787	4,12,438	4,83,719
Rajahmundry . . . . .	74,564	6,28,413	5,63,935	5,61,269	4,62,213
Kumbakonam . . . . .	67,008	3,61,880	5,77,938	6,35,752	6,46,341
Negapatam . . . . .	52,937	..	..	8,31,942	3,61,870
Bezwada . . . . .	86,184	11,45,628	15,08,080	12,96,245	9,75,942
Tuticorin . . . . .	75,614	9,15,079	7,89,503	4,75,350	7,20,613
Cuddalore . . . . .	60,632	2,91,455	3,01,239	2,62,307	2,52,998
Ellore . . . . .	64,611	4,29,315	3,34,550	4,29,910	4,17,180
Vizagapatam . . . . .	70,243	4,40,961	4,84,482	5,47,328	5,11,516
Vellore . . . . .	71,502	3,39,072	3,25,512	4,28,966	4,96,972
Tinnevely (Tirunelveli) . . . . .	60,676	3,44,765	3,50,840	3,53,460	3,45,436
Masulipatam . . . . .	59,146	3,85,033	4,08,042	4,17,936	4,29,280
Vizianagram . . . . .	51,749	..	..	2,69,843	3,61,790
Nellore . . . . .	56,315	..	..	3,33,050	3,50,065
Dindlignl . . . . .	56,275	..	..	5,21,114	4,32,137
Bellary . . . . .	56,148	..	..	5,17,513	5,51,802
Palghat . . . . .	55,160	..	..	2,31,799	2,23,548

\* Relates to latest available year.

**PALITIES.**

of 50,000 and above, Income and Expenditure (in rupees)—*contd.*

EXPENDITURE					NAME OF MUNICIPALITY
1943-44	1944-45	1945-46	1946-47	1947-48	
Rs.	Rs.	Rs.	Rs.	Rs.	MADRAS.
1,18,42,533	1,10,16,407	1,39,62,120	3,01,35,843	3,24,37,754	Madras.
28,10,491	33,02,022	38,44,668	59,74,788	49,78,832	Madura.
12,94,167	13,25,177	15,22,465	17,32,007	19,59,613	Trichinopoly.
14,51,204	12,59,042	12,85,014	15,44,743	15,90,895	Salem.
11,12,673	11,05,860	11,50,080	10,66,319	16,66,970	Calicut.
22,58,667	23,62,184	28,34,518	36,12,798	43,05,126	Coimbatore.
6,09,389	6,75,577	8,67,411	10,78,294	11,26,438	Tanjore.
4,82,435	5,26,099	6,01,928	6,44,135	8,27,301	Mangalore.
5,26,816	7,39,425	8,34,768	8,35,650	8,40,467	Cocanada.
4,80,585	4,87,777	6,18,511	6,05,329	8,40,957	Conjeevaram.
6,72,972	7,06,960	9,84,830	6,97,454	8,68,349	Guntur.
5,59,322	5,61,065	7,25,314	7,76,600	9,39,240	Rajahmundry.
5,45,493	7,91,291	8,86,161	11,21,178	7,20,758	Kumbakonam.
3,37,201	4,62,552	4,89,741	5,26,900	5,13,624	Negapatam.
10,36,126	13,17,549	15,68,128	16,24,042	18,67,156	Bezwada.
7,07,528	8,20,010	7,43,080	7,35,328	8,71,135	Tuticorin.
3,65,744	3,25,366	4,41,392	4,43,535	4,18,249	Cuddalore.
4,16,853	5,67,743	7,46,216	7,40,580	7,67,952	Ellore.
6,01,532	7,18,161	9,65,869	9,09,306	9,63,775	Vizagapatam.
4,36,208	5,54,448	5,82,155	8,68,002	6,86,576	Vellore.
3,33,089	3,94,488	5,39,644	5,74,195	6,38,049	Tinnevely (Tirunelveli)
4,59,987	4,77,368	5,92,929	6,88,865	8,81,496	Masulipatam.
4,30,360	4,14,119	4,68,096	5,49,542	..	Vizianagram.
4,26,412	4,98,819	5,09,905	5,01,993	6,02,056	Nellore.
4,41,547	5,07,291	6,29,553	7,20,201	7,89,808	Dindigul.
5,35,855	6,38,995	7,70,813	8,21,001	8,37,870	Bellary.
1,32,305	3,39,241	3,61,502	4,22,555	4,63,868	Palghat.

## No. 136.--Name of each Municipality containing Population

NAME OF MUNICIPALITY	Population within Municipal Limits.*	EXPENDITURE			
		1939-40	1940-41	1941-42	1942-43
		Rs.	Rs.	Rs.	Rs.
<b>BOMBAY.</b>					
Bombay . . . . .	1,489,883	4,08,28,303	4,07,72,574	3,95,55,493	3,89,86,538
Ahmedabad . . . . .	681,643	50,92,926	51,45,283	52,63,525	61,58,210
Poona . . . . .	321,862	20,31,978	18,54,199	19,67,770	21,24,827
Surat . . . . .	206,150	11,30,234	11,79,960	13,10,426	14,11,863
Sholapur . . . . .	285,015	12,65,167	12,35,390	12,78,059	14,76,833
Hubli . . . . .	103,770	5,33,882	6,18,380	6,89,561	7,92,807
Bandra . . . . .	71,789	11,35,552	10,34,348	10,16,588	9,80,465
Broach . . . . .	84,204	..	..	2,84,965	2,94,460
Ahmednagar . . . . .	87,150	..	..	3,61,856	3,34,568
Dhulia . . . . .	53,300	..	..	3,87,115	3,42,632
Nasik . . . . .	52,435	..	..	5,41,789	5,65,934
Belgaum . . . . .	58,319	..	..	2,34,363	2,62,928
Gadag-Betgari . . . . .	56,289	..	..	2,72,632	2,77,677
<b>SIND.</b>					
Sukkur . . . . .	66,466	12,50,030	10,30,929	..	..
Shikarpur . . . . .	62,746	4,25,469	4,52,823	..	..
Hyderabad . . . . .	127,521	12,23,466	10,57,423	..	..
Karachi . . . . .	349,492	42,14,398	41,85,832	..	47,44,073
<b>BENGAL.</b>					
Calcutta . . . . .	2,731,095	2,43,80,634	2,63,97,828	..	..
Howrah . . . . .	379,292	17,75,603	19,99,390	19,36,681	20,09,365
Dacca . . . . .	213,218	7,35,015	3,16,494	7,52,617	7,29,867
Bhatpara . . . . .	117,044	2,01,116	3,20,387	2,38,566	3,06,887
Garden Reach . . . . .	85,188	4,27,063	4,01,701	6,17,140	3,57,553
Chittagong . . . . .	90,301	3,74,597	3,54,335	3,48,633	5,22,929
Burdwan . . . . .	..	..	..	1,97,089	2,39,632
Asansol . . . . .	..	..	..	1,62,952	1,67,283

\*Relates to latest available year.

## STATISTICAL ABSTRACT, 1949.

## PALITIES.

of 50,000 and above, Income and Expenditure (in rupees)—contd.

EXPENDITURE					NAME OF MUNICIPALITY
1943-43	1944-45	1946-46	1946-47	1947-48	
Rs.	Rs.	Rs.	Rs.	Rs.	
			32,21,88,759	50,99,41,783	BOMBAY.
4,14,94,604	..	..	..	4,24,14,909	Bombay.
61,08,676	..	..	..	62,46,812	Ahmedabad.
24,96,346	..	..	..	1,16,19,284	Poona.
14,93,658	..	..	..	59,88,537	Surat.
18,87,190	..	..	14,44,975	..	Sholapur.
12,50,586	..	..	..	..	Hubli.
10,64,221	..	..	..	9,46,959	Bandra.
3,26,359	..	..	..	11,69,194	Broach.
4,15,386	..	..	..	..	Ahmednagar.
4,50,118	..	..	..	..	Dhulia.
7,00,564	..	..	..	27,23,422	Nasik.
2,86,917	..	..	5,32,038	..	Belgaum.
2,87,938	..	..	5,35,947	..	Gadag-Betgari.
					SIND.
					Sukkur.
					Shikarpur.
					Hyderabad.
					Karachi.
					BENGAL.
					Calcutta.
					Howrah.
					Dacca.
					Bhatpara.
					Garden Reach.
					Chittagong.
					Burdwan.
					Asansol.
53,94,280	65,90,397	75,21,734			
2,52,83,869	..	..	6,46,56,020	5,87,71,734	
..	..	..	29,83,670	34,51,849	
..	..	..	..	..	
..	..	..	3,82,736	4,78,817	
..	..	..	6,87,060	5,81,073	
..	..	..	..	..	
..	..	..	3,20,842	3,92,144	
..	..	..	2,13,908	2,27,948	
..	..	..	..	..	

## No. 136.—Name of Each Municipality containing Population

NAME OF MUNICIPALITY.	Population within Municipal Limits*.	EXPENDITURE			
		1939-40	1940-41	1941-42	1942-43
<b>BENGAL—contd.</b>					
		Rs.	Rs.	Rs.	Rs.
Serampore . . . . .	..	..	..	2,00,287	2,10,922
Bally . . . . .	..	..	..	1,30,120	1,34,629
Titagarh . . . . .	..	..	..	1,38,941	1,12,130
Baranagar . . . . .	..	..	..	2,30,750	2,57,300
Tallygunge . . . . .	..	..	..	2,13,069	1,80,917
South Suburban . . . . .	..	..	..	1,44,526	1,44,990
Narayanganj . . . . .	..	..	..	2,40,167	2,64,094
Mymensingh. . . . .	..	..	..	1,40,630	1,39,220
Barisal . . . . .	..	..	..	1,45,692	1,46,200
<b>UNITED PROVINCES.</b>					
Luoknow . . . . .	354,560	21,48,609	21,73,381	21,01,405	..
Cawnpore . . . . .	398,403	27,85,293	24,46,952	29,60,750	..
Agra . . . . .	257,368	12,58,341	10,25,632	10,48,716	..
Benares . . . . .	255,744	14,91,464	14,04,526	14,78,598	..
Allahabad . . . . .	246,226	17,13,014	15,71,538	17,42,368	..
Bareilly . . . . .	180,526	7,57,856	6,99,668	7,04,742	..
Moradabad . . . . .	142,414	3,69,327	3,82,457	4,31,661	..
Meerut . . . . .	117,182	5,90,098	5,58,392	5,66,979	..
Aligarh . . . . .	117,182	2,95,630	2,74,698	2,99,206	..
Shahjahanpur . . . . .	1,05,817	2,51,497	2,51,109	3,00,135	..
Saharanpur . . . . .	1,05,622	2,62,079	2,72,416	2,82,999	..
Jhansi . . . . .	76,574	2,45,938	2,35,588	2,52,003	..
Mirzapur . . . . .	70,944	2,00,965	1,90,293	1,95,108	..
Muttra . . . . .	76,716	3,81,972	5,50,821	6,53,982	..
Fyzabad . . . . .	55,215	2,71,151	2,71,945	2,54,631	..
Gorakpur . . . . .	84,650	2,30,339	2,22,105	2,19,456	..
Farukhabad . . . . .	59,580	1,24,319	1,28,058	1,31,712	..
Dabra Dun . . . . .	57,183	..	..	9,79,121	..

\*Relates to latest available year.



**PALTIIES.**

of 50,000 and above, with Income and Expenditure ( in Rupees )—*contd.*

EXPENTURE					NAME OF MUNICIPALITY.
1943-44.	1944-45.	1945-46.	1946-47.	1947-48.	
Ra.	Ra.	Ra.	Ra.	Ra.	
..	..	..	3,21,325	3,61,463	Serampore.
..	..	..	..	..	Bally.
..	..	..	1,74,625	2,33,744	Titagarh.
..	..	..	4,19,882	4,78,915	Baranagar.
..	..	..	2,88,759	3,53,988	Tallygunge.
..	..	..	2,86,758	3,34,287	South Suburban.
..	..	..	..	..	Narayanganj.
..	..	..	..	..	Mymensingh.
..	..	..	..	..	Barisal.
UNITED PROVINCES					
..	..	..	32,55,043	..	Lucknow.
..	..	..	42,76,638	..	Cawnpore.
..	..	..	26,90,682	..	Agra.
..	..	..	26,28,548	..	Benares.
..	..	..	31,59,527	..	Allahabad.
..	..	..	13,28,295	..	Bareilly.
..	..	..	6,06,294	..	Moradabad.
..	..	..	16,03,586	..	Meerut.
..	..	..	8,07,110	..	Aligarh.
..	..	..	6,67,852	..	Shahjahanpur
..	..	..	6,00,290	..	Saharanpur.
..	..	..	5,93,350	..	Jhansi.
..	..	..	5,31,922	..	Mirzapore
..	..	..	7,56,470	..	Muttra.
..	..	..	6,87,986	..	Fyzabad.
..	..	..	5,94,579	..	Gorakpur.
..	..	..	2,82,781	..	Farukhabad.
..	..	..	8,98,495	..	Dehra Dun.

## No. 136.—Name of each Municipality containing Population

NAME OF MUNICIPALITY.	Population within Municipal Limits.*	EXPENDITURE			
		1939-40.	1940-41.	1941-42.	1942-43.
<b>UNITED PROVINCES—contd.</b>					
		Rs.	Rs.	Rs.	Rs.
Amroha . . . . .	55,957	..	..	88,582	..
Sambhal . . . . .	53,887	..	..	75,656	..
Etawah . . . . .	53,114	..	..	1,32,014	..
Budaun . . . . .	52,077	..	..	1,48,418	..
<b>PUNJAB.</b>					
Lahore . . . . .	632,136	38,41,826	41,01,717	45,21,904	..
Amritsar . . . . .	263,210	29,97,663	29,36,391	27,31,863	..
Multan] . . . . .	133,266	5,65,069	5,27,895	4,76,904	..
Sialkot . . . . .	118,963	4,71,900	4,78,729	4,74,883	..
Rawalpindi . . . . .	75,767	6,21,217	6,33,845	6,30,087	..
Jalandhar . . . . .	110,899	3,40,972	3,68,005	3,26,490	..
Ludhiana . . . . .	111,639	3,34,630	3,11,994	3,03,251	..
Gujranwala . . . . .	84,545	3,47,986	2,93,043	3,43,766	..
<b>BIHAR.</b>					
Patna . . . . .	175,703	6,59,290	7,30,382	6,73,495	6,52,230
Gaya . . . . .	109,241	3,29,076	3,73,668	3,88,889	4,42,070
Bhagalpur . . . . .	83,874	6,05,981	3,73,451	3,26,874	3,15,776
Jamshedpur . . . . .	145,209	32,125	42,926	36,481	35,428
Darbhanga . . . . .	69,203	2,86,278	1,46,280	1,68,555	1,64,406
Monghyr . . . . .	63,328	2,32,097	2,18,733	2,38,349	2,07,096
Ranchi . . . . .	54,014	1,87,924	1,95,163	2,07,076	1,95,235
Arrah . . . . .	53,452	..	..	1,55,272	1,52,889
Bihar . . . . .	55,936	..	..	..	54,023
Chapra . . . . .	55,142	..	..	..	1,48,332
Muzaffarpur . . . . .	54,139	..	..	..	2,23,078

\*Relates to latest available year.

**PALITIES.**

of 50,000 and above, with Income and Expenditure (in Rupees)—*contd.*

EXPENDITURE.					NAME OF MUNICIPALITY.
1943-44.	1944-45.	1945-46.	1946-47.	1947-48.	
Rs.	Rs.	Rs.	Rs.	Rs.	
			2,05,873	..	Amroha.
			2,12,843	..	Sambhal.
			2,33,866	..	Etawah.
			2,39,273	..	Budaun.
					<b>PUNJAB.</b>
			..	..	Lahore.
			..	..	Amritsar.
			..	..	Multan.
			..	..	Sialkot.
			..	..	Rawalpindi.
			..	..	Jalandhar.
			..	..	Ludhiana.
			..	..	Gujranwala.
					<b>BIHAR.</b>
7,34,998	10,04,177	11,53,106	10,94,507	15,26,149	Patna.
4,07,121	3,60,506	4,19,093	4,30,317	7,05,584	Gaya.
3,71,238	4,18,877	4,09,956	5,02,100	5,63,801	Bhagalpur.
44,725	42,602	50,432	52,671	1,54,564	Jamshedpur.
1,93,112	2,32,545	2,27,108	2,74,046	3,25,980	Darbhanga.
2,28,097	2,30,808	2,26,750	2,95,101	3,11,917	Monghyr.
2,57,404	4,44,648	6,48,593	6,15,125	5,02,962	Ranchi.
1,55,728	1,75,388	1,66,231	2,46,342	3,81,700	Arrah.
64,219	77,062	1,01,345	1,08,717	1,45,428	Bihar.
1,33,067	1,54,837	1,77,264	1,86,594	2,64,083	Chapra.
3,53,127	4,87,153	3,01,172	3,97,034	4,63,362	Muzaffarpur.

## No. 136—Name of each Municipality containing Population

NAME OF MUNICIPALITY.	Population within Municipal Limits. *	EXPENDITURE			
		1939-40	1940-41	1941-42	1942-43
		Rs.	Rs.	Rs.	Rs.
<b>ORISSA.</b>					
Cuttack . . . . .	87,913	2,26,249	2,16,440	..	..
Barhampur . . . . .	53,000	..	..	..	..
<b>CENTRAL PROVINCES AND BERAR.</b>					
Nagpur . . . . .	301,957	20,90,345	29,30,603	20,81,719	25,34,961
Jabbulpore . . . . .	140,227	7,02,643	6,53,208	8,60,620	4,10,043
Akola . . . . .	62,564	..	..	2,30,881	2,50,195
Raipur . . . . .	63,465	..	3,59,110	3,85,058	2,25,393
Amraoti Town . . . . .	61,971	..	2,83,970	3,59,212	3,40,612
Burhanpur . . . . .	53,987	..	2,21,733	2,38,650	2,37,134
Saugor . . . . .	50,733	..	..	2,12,306	2,25,393
<b>N.-W. FRONTIER PROVINCE.</b>					
Peshwar . . . . .	131,600	7,28,585	7,63,306	..	..
<b>BALUCHISTAN.</b>					
Quetta-Pishin . . . . .	71,923	..	..	..	..
<b>AJMER-MERWARA.</b>					
Ajmer . . . . .	195,017	5,72,418	5,26,020	6,19,274	6,13,614
<b>DELHI.</b>					
Delhi . . . . .	..	42,74,037	38,00,322	..	..
New Delhi . . . . .	..	25,43,399	26,25,811	..	..
<b>BANGALORE.</b>					
Bangalore . . . . .	158,426	12,88,619	12,80,382	13,35,440	14,36,976

\* Relates to latest available year.

**PALITIES.**

of 50,000 and above, with Income and Expenditure (in Rupees)—*concl'd.*

EXPENDITURE					NAME OF MUNICIPALITY.
1943-44.	1944-45.	1945-46.	1946-47.	1947-48.	
Ra.	Ra.	Ra.	Ra.	Ra.	
			3,47,416	5,92,503	<b>ORISSA.</b> Cattack.
..	..	..	..	2,49,419	Barhampur.
..	..	..	..	..	<b>CENTRAL PROVINCES AND BERAR.</b>
25,35,861	..	..	47,00,397	..	Nagpur.
12,73,965	..	..	22,70,941	..	Jubbulpur.
2,77,318	..	..	4,94,244	..	Akola.
4,34,431	..	..	9,01,694	..	Raipur.
3,80,506	..	..	6,34,373	..	Amraoti Town.
2,39,220	..	..	4,95,766	..	Burhanpur.
2,62,377	..	..	5,49,284	..	Sangar.
..	..	..	..	..	<b>N.-W. FRONTIER PROVINCE.</b>
..	..	..	..	..	Peshawar.
..	..	..	..	..	<b>BRITISH BALUCHISTAN.</b>
9,59,308	10,15,944	9,98,715	..	..	Quetta-Pishin.
..	..	..	..	..	<b>AJMER-MERWARA.</b>
7,53,557	..	10,24,880	17,69,002	..	Ajmer.
..	..	..	..	..	<b>DELHI.</b>
..	..	..	..	..	Delhi.
..	..	..	..	..	New Delhi.
..	..	..	..	..	<b>BANGALORE.</b>
15,80,133	20,81,099	23,28,121	28,16,039	..	Bangalore.

## DISTRICT AND

## No. 137.—Income and Expenditure of

Province.	No. of Boards.	NO. OF MEMBERS.		INCOME (EXCLUDING BALANCES).			
		Elected.	Ex-Officio and Nominated.	Provincial Rates.	Civil Works.	Other Sources.	TOTAL.
				Rs.	Rs.	Rs.	Rs.
Madras . . . . .	421 (a)	4,885 (b)	..	2,94,33,974	1,24,82,035	5,17,99,072	9,37,15,081
Bombay . . . . .	20	832	..	65,71,280	35,36,036	3,78,99,348	4,80,06,664
West Bengal . . . . .	13	181	77	29,46,384	4,15,635	2,02,152	35,64,171
United Provinces† . . . . .	..	..	..	..	..	..	..
East Punjab† . . . . .	..	..	..	..	..	..	..
Bihar . . . . .	52	750	246	1,06,42,979	30,97,570	1,21,16,410	2,58,56,959
Orissa † . . . . .	6	135	45	10,01,966	9,71,109	40,39,902	60,12,977
Central Provinces and Behar . . . . .	83	278	23	38,08,803	3,13,798	94,75,160	1,35,97,761
Assam † . . . . .	..	..	..	..	..	..	..
Ajmere-Merwara . . . . .	1	..	51	26,159	10,753	97,115	1,34,027
Coorg. . . . .	1	14	6	63,747	1,48,066	96,628	3,08,441
Delhi . . . . .	1	12	8	1,72,092	5,22,198	1,10,458	8,04,748
<b>TOTAL 1947-48 . . . . .</b>	<b>598</b>	<b>7,087</b>	<b>456</b>	<b>5,46,67,584</b>	<b>2,14,97,200</b>	<b>11,58,36,245</b>	<b>19,20,00,829</b>
1946-47* . . . . .	637	7,747	660	5,40,09,922	2,15,10,143	10,20,76,361	17,75,96,426
1945-46 . . . . .	..	..	..	..	..	..	..
1944-45 . . . . .	613	3,591	1,583	4,37,66,602	2,20,51,952	7,46,45,790	14,04,64,404
1943-44 . . . . .	616	3,363	1,487	4,00,93,803	1,97,35,129	7,52,63,615	13,50,92,447
<b>TOTAL</b> { 1942-43 . . . . .	653	5,084	1,830	3,73,03,219	1,89,73,907	6,53,77,943	14,56,34,429
1941-42 . . . . .	664	6,065	1,641	3,86,05,950	1,38,86,081	7,05,08,494	14,44,67,399
1940-41 . . . . .	747	8,120	2,066	5,23,78,704	2,24,38,505	9,13,81,902	16,61,99,111
1939-40 . . . . .	762	8,386	2,016	4,93,08,434	2,23,82,066	9,53,95,705	16,70,86,205

(a) Includes 397 Major Panchayat Boards.

(b) Represents elected members of Major Panchayat Boards; the district Boards were in charge of Special Officer.

\* Revised.

† Complete information not available.

LOCAL BOARDS.

District and Local Boards.

Incident per Heads.	EXPENDITURE.					Province.
	Education.	Civil Works.	Sanitation, Hospitals, etc.	Debt and Miscellaneous.	TOTAL.	
Rs. A. P.	Rs.	Rs.	Rs.	Rs.	Rs.	
1 14 9	3,80,25,969	1,70,46,066	89,03,823	2,36,37,704	8,76,13,562	Madras.
..	3,43,43,124	57,81,822	20,05,547	23,31,064	4,44,61,557	Bombay.
0 2 9	17,77,352	28,46,869	23,71,233	5,89,720	75,85,174	West Bengal.
..	..	..	..	..	..	United Provinces †
..	..	..	..	..	..	East Punjab †
0 11 6	1,09,11,514	75,09,601	42,93,737	54,86,916	2,82,01,768	Bihar.
0 9 0	23,92,903	14,52,492	6,93,671	5,22,147	50,61,213	Orissa.
0 4 3	61,31,762	13,60,471	6,32,563	7,19,224	88,44,040	Central Provinces and Berar.
..	..	..	..	..	..	Assam †
0 3 10	27,674	63,735	14,609	54,771	1,60,789	Ajmere-Merwara.
1 13 3	1,77,217	53,068	61,241	30,016	3,21,542	Coorg.
..	4,26,391	11,565	2,19,551	1,06,933	7,64,440	Delhi.
..	9,42,13,906	3,61,25,689	1,91,95,995	3,34,78,495	18,30,14,085	TOTAL, 1947-48.
..	7,46,32,038	1,36,57,460	1,99,48,724	3,32,58,253	16,14,96,475	*1946-47
..	..	..	..	..	..	1945-46
0 10 8	4,18,87,654	3,52,98,591	1,49,11,902	4,65,88,682	13,86,86,829	1944-45
0 10 1	4,56,22,148	2,84,08,925	1,44,85,146	4,05,65,049	12,90,81,268	1943-44
0 9 10	4,24,41,633	2,96,25,109	1,36,03,300	3,21,43,201	14,00,00,082	1942-43
0 9 7	4,12,87,191	3,16,89,940	1,31,39,663	3,41,90,327	14,12,32,373	1941-42
0 9 10	6,59,39,863	3,92,40,502	2,20,82,728	3,87,54,342	16,60,17,435	1940-41
0 9 11	6,52,97,138	3,96,48,274	2,20,94,818	4,22,88,463	16,93,28,693	1939-40
						TOTAL.

Source :—Provincial Authorities.

## PORT TRUSTS.

## No. 138.—Port Trusts: Constitution, Income, Expenditure and Debt.

Ports.	Number of member.	CLASSIFICATION OF MEMBERS.						Income.	Expenditure.	Capital Debt
		Nomi-nated.	Elected.	Official.	Non-official.	Euro-peans.	Indians.			
Calcutta . . . . .	17	6	11	6	11	8	9	Rs. 7,58,00,526	Rs. 6,56,19,318	Rs. 21,49,82,267
Bombay . . . . .	22	9	13	9	13	10	12	6,77,13,520	6,15,96,661	14,71,33,857
Madras . . . . .	18	6	12	5	13	6	12	1,13,05,600	75,88,121	57,76,59,579
TOTAL 1948-49 . . . . .	57	21	36	20	37	24	33	15,48,19,655	13,48,04,100	36,78,92,703
1947-48 . . . . .	66	22	38	21	39	27	39	19,82,61,513	11,57,53,392	37,33,69,345
1946-47(a) . . . . .	59	22	37	21	38	29	30	11,36,41,666	10,63,87,070	37,31,64,405
1945-46 . . . . .	83	33	50	30	53	50	33	14,80,35,938	13,76,93,531	40,20,85,696
1944-45 . . . . .	86	38	52	32	53	45	40	14,74,64,769	12,00,50,005	40,17,07,788
TOTAL 1943-44 . . . . .	86	33	52	31	54	45	40	12,20,58,619	9,74,18,899	40,19,05,266
1942-43 . . . . .	74	29	45	28	46	39	35	8,65,93,698	7,90,06,931	40,31,15,937
1941-42 . . . . .	84	34	50	32	52	48	36	9,39,19,387	7,16,69,314	41,82,92,976
1940-41 . . . . .	88	38	50	30	53	60	38	7,11,79,669	6,72,96,777	43,36,30,588
1939-40 . . . . .	83	32	51	30	53	61	32	7,58,72,213	7,19,36,149	44,44,74,747

Source :—Annual Reports of the Commissioners for each Port.

Note :—Figures Prior to 1946-47 relate to undivided India.

(a) Revised.



---

**EXCHANGE, COINAGE AND CURRENCY.**  
**No. 139.—Money Rates in India.**

---

## MONEY

## No. 139.—MONEY RATES IN

	Reserve Bank of India Rate.	Imperial Bank of India Hundi Rates.		Call Money Rate.				Bazar Bill Rate.	
				Calcutta.		Bombay.		Calcutta.	
				Highest.	Lowest.	Highest.	Lowest.	Highest.	Lowest.
1939-40 . . . . .	3	3½ Nov.-Mar.	3 Apl.-Oct.	2 Apl.-May	¼ Aug.-Sept.	2½ April	¼ Aug.-Sept.	7 to 6	
1940-41 . . . . .	3	3½ Apl.-Jan.	3 Feb.-Mar.	3 Apl.-June	¼ May & Jul. Mar.	1½ April	¼ Aug.-Mar.	7 to 6	
1941-42 . . . . .	3	3		¼		½ Apl.-Jan.	¼ May-Dec. & Feb.-Mar.	7 to 6	
1942-43 . . . . .	3	3		¼		¼		7 to 6	
1943-44 . . . . .	3	3		¼		¼		7 to 6	
1944-45 . . . . .	3	3		¼		¼ April	¼ May-Mar.	7 to 6	
1945-46 . . . . .	3	3		¼		1 March	¼ Apl.-Mar.	7 to 6	

**MARKET.**  
**INDIA.**

Bazar Bill Rate.		Average Treasury Bill rate per cent per annum.	Deposit Rates.						
Bombay.			3 months.		6 months.		12 months.		
Highest.	Lowest.		Highest.	Lowest.	Highest.	Lowest.	Highest.	Lowest.	
6½	5½	1.87	2½	1	2½	1	2	1½	} 1939-40.
Jan.-Mar.	Apl.-Aug. and Oct.-Nov.		Sept.-Feb.	June	Sept.	June-July	Sept. and Dec.-Mar.	Nov.	
6½	5½	0.89	2½	½	2½	1½	2	1½	} 1940-41.
Jan.-Mar.	Apl.-Aug. and Oct.-Nov.		Apl.	Sept.-Mar.	Apl.	Aug.-Mar.	Apl.	May-Mar.	
6½	4½	0.72	1½	½	1½	1	2	1½	} 1941-42.
Jan.-Mar.	Aug.-Oct.		Feb.-Mar.	Sept.	Feb.-Mar.	Aug.-Sept.	Mar.	Jan.	
6½	5	0.87	1½	½	1½	½	2	1½	} 1942-43.
Apl.	Aug.-Oct.		Apl.-May	Sept.-Oct.	Apl.-May	Sept.-Oct. and Dec.-Jan.	Apl.-May	Jun.-Mar.	
6	4½	0.90	1	½	1½	1	1½	1½	} 1943-44.
Apl.	May-Oct.		Apl.-Jun. and Dec.-Jan.	July and Feb.-Mar.	Apl.-June	July-Mar.			
5½	4½	0.49	½	½	1½	½	1½	1	} 1944-45.
Apl.-July and Nov.-Mar.	Aug.-Oct.		Apl.-May and Oct.-Mar.	June-Sept.	Apl.	May-Sept.	Oct.-Dec.	Feb.-Mar.	
5½	5½	0.40	1	½	1½	½	1½	1½	} 1945-46.
(Apl.	Mar.)		Jan.-Mar.	Jun.-Dec.	Jan.-Mar.	Jun.-Aug.	Jan.-Mar.	Apl.-Dec.	

Source :—Reserve Bank of India.

## MONEY

## No. 139.—MONEY RATES IN

	Reserve Bank of India Rate.	Imperial Bank of India Hundi Rates.		Call Money Rate.				Bazar Bill Rate.	
				Calcutta.		Bombay.		Calcutta.	
				Highest.	Lowest.	Highest.	Lowest.	Highest.	Lowest.
<i>1946—</i>									
January . . . . .	3	3		$\frac{1}{2}$		$\frac{1}{2}$		6 to 7	
February . . . . .	3	3		$\frac{1}{2}$		$\frac{1}{2}$ to $\frac{1}{2}$		6 to 7	
March . . . . .	3	3		$\frac{1}{2}$		$\frac{1}{2}$ to 1		6 to 7	
April . . . . .	3	3		$\frac{1}{2}$		$\frac{1}{2}$		6 to 7	
May . . . . .	3	3		$\frac{1}{2}$		$\frac{1}{2}$		6 to 7	
June . . . . .	3	3		$\frac{1}{2}$		$\frac{1}{2}$		6 to 7	
July . . . . .	3	3		$\frac{1}{2}$		$\frac{1}{2}$		6 to 7	
August . . . . .	3	3		$\frac{1}{2}$		$\frac{1}{2}$ to $\frac{1}{2}$		6 to 7	
September . . . . .	3	3		$\frac{1}{2}$		$\frac{1}{2}$ to $\frac{1}{2}$		6 to 7	
October . . . . .	3	3		$\frac{1}{2}$		$\frac{1}{2}$ to $\frac{1}{2}$		6 to 7	
November . . . . .	3	3		$\frac{1}{2}$		$\frac{1}{2}$ to $\frac{1}{2}$		6 to 7	
December . . . . .	3	3		$\frac{1}{2}$		$\frac{1}{2}$		9 to 10	
<i>1947—</i>									
January . . . . .	3	3		$\frac{1}{2}$		$\frac{1}{2}$		9 to 10	
February . . . . .	3	3		$\frac{1}{2}$		$\frac{1}{2}$		9 to 10	
March . . . . .	3	3		$\frac{1}{2}$		$\frac{1}{2}$		9 to 10	
April . . . . .	3	3		$\frac{1}{2}$		$\frac{1}{2}$		9 to 10	
May . . . . .	3	3		$\frac{1}{2}$		$\frac{1}{2}$		9 to 10	
June . . . . .	3	3		$\frac{1}{2}$		$\frac{1}{2}$		9 to 10	
July . . . . .	3	3		$\frac{1}{2}$		$\frac{1}{2}$		9 to 10	
August . . . . .	3	3		$\frac{1}{2}$		$\frac{1}{2}$		9 to 10	
September . . . . .	3	3		$\frac{1}{2}$		$\frac{1}{2}$		9 to 10	
October . . . . .	3	3		$\frac{1}{2}$		$\frac{1}{2}$		9 to 10	
November . . . . .	3	3		$\frac{1}{2}$		$\frac{1}{2}$		9 to 10	
December . . . . .	3	3		$\frac{1}{2}$		$\frac{1}{2}$		9 to 10	

**MARKET.**  
**INDIA—contd.**

Bazar Bill Rate.		Average Treasury Bill rate per cent per annum.	Deposit Rates.					
Bombay.			3 months.		6 months.		12 months.	
Highest.	Lowest.		Highest.	Lowest.	Highest.	Lowest.	Highest.	Lowest.
1946—								
5½	0.44	½ to 1		1 to 1½		1½ to 1¾	January.	
5½	0.45	½ to 1		1 to 1½		1½ to 1¾	February.	
5½	0.49	½ to 1		1 to 1½		1½ to 1¾	March.	
5½	..	½ to 1		1 to 1½		1½ to 1¾	April.	
5½	..	½ to 1		1 to 1½		1½ to 1¾	May.	
5½	0.38	½ to 1		1 to 1½		1½ to 1¾	June.	
5½	0.39	½ to 1		1 to 1½		1½ to 1¾	July.	
5½	0.44	½ to ¾		¾ to 1		1½ to 1¾	August.	
5½	0.44	½ to ¾		¾ to 1		1½ to 1¾	September.	
5½	0.43	¾		¾ to 1		1½ to 1¾	October.	
6	0.43	¾		¾ to 1		1½ to 1¾	November.	
6	0.43	¾ to 1		1 to 1½		1½ to 1¾	December.	
1947—								
7½	0.44	¾ to 1		1 to 1½		1½ to 1¾	January.	
7½	0.44	¾ to 1½		1½ to 1¾		1½ to 1¾	February.	
7½	0.44	1 to 1½		1½ to 1¾		1½ to 1¾	March.	
7½	0.43	¾ to 1		1 to 1½		1½ to 1¾	April.	
7½	0.43	¾ to 1		1 to 1½		1½ to 1¾	May.	
7½	0.42	¾ to 1		1 to 1½		1½ to 1¾	June.	
7½	0.44	¾ to 1		1 to 1½		1½ to 1¾	July.	
7½	..	¾ to 1		1 to 1½		1½ to 1¾	August.	
7½	0.38	½ to ¾		¾ to 1		1½ to 1¾	September.	
7½	0.44	½ to ¾		¾ to 1		1½ to 1¾	October.	
7½	0.50	½ to ¾		¾ to 1		1½ to 1¾	November.	
7½	0.50	½ to ¾		1 to 1½		1½ to 1¾	December.	

## MONEY

## No. 139.—MONEY RATES IN

	Reserve Bank of India Rate.	Imperial Bank of India Handi Rates.		Call Money Rate.				Bazar Bill Rate.	
				Calcutta.		Bombay.		Calcutta.	
		Highest.	Lowest.	Highest.	Lowest.	Highest.	Lowest.	Highest.	Lowest.
						Exchange Banks.¶	Indian Banks.		
						H.	L.		
1948—									
January . . . . .	3	3		‡		‡			9 to 10
February . . . . .	3	3		‡		‡			9 to 10
March . . . . .	3	3		‡		‡			9 to 10
April . . . . .	3	3		‡		‡			9 to 10
May . . . . .	3	3		‡		‡			9 to 10
June . . . . .	3	3		‡		‡			9 to 10
July . . . . .	3	3		‡		‡			9 to 10
August . . . . .	3	3		‡		‡			9 to 10
September . . . . .	3	3		‡		‡			9 to 10
October . . . . .	3	3		‡		‡			9 to 10
November . . . . .	3	3		‡		‡			9 to 10
December . . . . .	3	3		‡		‡			9 to 10

¶Quoted by the exchange banks and some of the largest Indian Scheduled Banks.

**MARKET.**

**INDIA—contd.**

Bazar Bill Rate.		Average Treasury Bill rate per cent per annum.	Deposit Rates.						1948—
Bombay.			3 months.		6 months.		12 months.		
Highest.	Lowest.		Highest.	Lowest.	Highest.	Lowest.	Highest.	Lowest.	
7½		0.50	½ to ¾		1 to 1½		1½ to 1¾		January
7½		0.49	½ to ¾		1 to 1½		1½ to 1¾		February
7½		0.50	1 to 1½		1½ to 1¾		1¾ to 2		March
7½		0.49	1½	1	1½	1½	2	1¾	April
7½		0.50	1½	1	1½	1½	2	1¾	May
7½		0.49	1½	1	1½	1½	2	1¾	June
7½		0.45	1½	1	1½	1½	2	1¾	July
7½		0.49	1½	1	1½	1½	2	1¾	August
7½		0.53	1½	1	1½	1½	2	1¾	September
7½		0.56	1½	1	1½	1½	2	1¾	October
7½		—	1½	1	1½	1½	2	1¾	November
7½		—	1½	1	1½	1½	2	1¾	December

## MONEY

## No. 139.—MONEY RATES IN

	Reserve Bank of India Rate.	Imperial Bank of India Hundi Rates.		Call Money Rate.				Bazar Bill Rate.	
				Calcutta.		Bombay.		Calcutta.	
				Highest.	Lowest.	Highest.	Lowest.	Highest.	Lowest.
1949—						Exchange Banks.	Indian Banks.		
						H. L.	H. L.		
January . . . . .	3	8†		‡	..	..	‡	..	9 to 10
February . . . . .	3	3½ (3½)††		‡	‡	‡	1½	1	9 to 10
March . . . . .	3	3½ (3½)††		‡	1	‡	1½	1	12 to 15
April . . . . .	3	3½ (3½)††		‡	1½	1	1½	1½	12 to 15
May . . . . .	3	2½ (3½)††		‡	1½	‡	1½	1½	12 to 15
June . . . . .	3	3½ (3½)††		‡	‡	‡	1½	‡	12 to 15
July . . . . .	3	3½ (3½)††		‡	‡	‡	1½	1	12 to 15
August . . . . .	3	3½ (3½)††		‡	‡	‡	1½	1	12 to 15
September . . . . .	3	3½ (3½)††		‡	‡	‡	1½	1	10 to 12
October . . . . .	3	3½ (3½)††		‡	‡	‡	1½	1	10 to 12
November . . . . .	3	3½ (3½)††		‡	‡	‡	1½	1	10 to 12
December . . . . .	3	3½ (3½)††		‡	‡	‡	1½	1	10 to 12

† The rate which the Imperial Bank discounts first class three months commercial bills.

†† Imperial Bank of India Hundi rate in Calcutta shown in brackets.

|| Quoted by the exchange banks and some of the largest Indian Scheduled banks.



**MARKET**

**INDIA—concl.**

Bazar Bill Rate.		Average Treasury Bill rate per cent per annum.	Deposit Rates.						
Bombay.			3 months.		6 months.		12 months.		
Highest.	Lowest.		Highest.	Lowest.	Highest.	Lowest.	Highest.	Lowest.	
									1949--
7½	—	—	1½	1	1½	1½	2	1½	January
8½	—	—	1½	1	1½	1½	2	1½	February
8½	—	—	1½	1	1½	1½	2	1½	March
7½	—	—	1½	1½	1½	1½	2	1½	April
7½	—	—	1½	1½	1½	1½	2	1½	May
7½	—	—	1½	1	1½	1½	2	1½	June
7½	—	0.50	1½	1	1½	1½	2	1½	July
7½	—	0.50	1½	1	1½	1½	2	1½	August
7½	—	0.53	1½	1	1½	1½	2	1½	September
7½	—	—	1½	1½	1½	1½	2	1½	October
7½	—	—	1½	1½	1½	1½	2	1½	November
7½	—	0.50	1½	1½	1½	1½	2	1½	December

## FOREIGN

## No. 140.—FOREIGN EXCHANGE

	Foreign Exchange rate (as on the 1st of each month).						
	Burma Rs. to 100 Burma Rs.	Ceylon Rs. to 100 Ceylon Rs.	China.	Hongkong.	Japan.	U. S. A. Rs. to S. 100.	Canada Rs. to S. 100.
1940-41	..	..	..	..	..	..	..
1941-42	..	..	..	..	..	332½	..
1942-43	..	..	..	..	..	332½	..
1943-44	..	..	..	..	..	332½	..
1944-45	..	..	..	..	..	332½	..
1945-46	100 ½	100 ½	..	82 ½ †	..	332½	302
<b>1946—</b>							
January . . . . .	100 ½	100 ½	..	82½	..	332½	302
February . . . . .	100 ½	100 ½	..	82½	..	332½	302
March . . . . .	100 ½	100 ½	..	82½	..	332½	302
April . . . . .	100 ½	100 ½	..	82½	..	332½	302
May . . . . .	100 ½	100 ½	..	83½	..	332	302
June . . . . .	100 ½	100 ½	..	83½	..	332	302
July . . . . .	100 ½	100 ½	..	83½	..	332	302
August . . . . .	100 ½	100 ½	..	84	..	332	332½
September . . . . .	100 ½	100 ½	..	84	..	332	332½
October . . . . .	100 ½	100 ½	..	84	..	332	332½
November . . . . .	100 ½	100 ½	..	84	..	332	332½
December . . . . .	100 ½	100 ½	..	84	..	332	332½

† From the 8th November 1945.

**EXCHANGE  
RATES.**

Foreign Exchange rate (as on the 1st of each month).

London Sh. & d. to Rs.	Australia Sh. & d. to Rs.	Egypt Es. to £.	France Francs to Es. 100.	London on New York \$ to £.	New York on London \$ to £.	
1 5 $\frac{11}{16}$	..	..	..	4·02 $\frac{1}{2}$	3·87 $\frac{1}{2}$	1940-41
1 5 $\frac{11}{16}$	..	..	..	4·02 $\frac{1}{2}$	4·03 $\frac{1}{2}$	1941-42
1 5 $\frac{11}{16}$	..	..	..	4·02 $\frac{1}{2}$	4·03 $\frac{1}{2}$	1942-43
1 5 $\frac{11}{16}$	..	..	..	4·02 $\frac{1}{2}$	4·03	1943-44
1 5 $\frac{11}{16}$	..	..	..	4·02 $\frac{1}{2}$	4·03	1944-45
1 5 $\frac{11}{16}$	1 10 $\frac{11}{16}$	13 $\frac{1}{2}$	2025 $\frac{1}{16}$ @	4·02 $\frac{1}{2}$	4·03 $\frac{1}{2}$	1945-46
<b>1946—</b>						
1 5 $\frac{11}{16}$	1 10 $\frac{11}{16}$	13 $\frac{1}{2}$	3560	4·02 $\frac{1}{2}$	4·03 $\frac{1}{16}$	January.
1 5 $\frac{11}{16}$	1 10 $\frac{11}{16}$	13 $\frac{1}{2}$	3560	4·02 $\frac{1}{2}$	4·03 $\frac{1}{16}$	February.
1 5 $\frac{11}{16}$	1 10 $\frac{11}{16}$	13 $\frac{1}{2}$	3560	4·02 $\frac{1}{2}$	4·03 $\frac{1}{16}$	March.
1 5 $\frac{11}{16}$	1 10 $\frac{11}{16}$	13 $\frac{1}{2}$	3560	4·02 $\frac{1}{2}$	4·03 $\frac{1}{16}$	April.
1 5 $\frac{11}{16}$	1 10 $\frac{11}{16}$	13 $\frac{1}{2}$	3560	4·02 $\frac{1}{2}$	4·03 $\frac{1}{16}$	May.
1 5 $\frac{11}{16}$	1 10 $\frac{11}{16}$	13 $\frac{1}{2}$	3560	4·02 $\frac{1}{2}$	4·03 $\frac{11}{16}$	June.
1 5 $\frac{11}{16}$	1 10 $\frac{11}{16}$	13 $\frac{1}{2}$	3560	4·02 $\frac{1}{2}$	4·03 $\frac{1}{16}$	July.
1 5 $\frac{11}{16}$	1 10 $\frac{11}{16}$	13 $\frac{1}{2}$	3560	4·02 $\frac{1}{2}$	4·03 $\frac{1}{16}$	August.
1 5 $\frac{11}{16}$	1 10 $\frac{11}{16}$	13 $\frac{1}{2}$	3560	4·02 $\frac{1}{2}$	4·03 $\frac{1}{16}$	September.
1 5 $\frac{11}{16}$	1 10 $\frac{7}{16}$	13 $\frac{1}{2}$	3560	4·02 $\frac{1}{2}$	4·03 $\frac{1}{16}$	October.
1 5 $\frac{11}{16}$	1 10 $\frac{7}{16}$	13 $\frac{1}{2}$	3560	4·02 $\frac{1}{2}$	4·03 $\frac{1}{2}$	November.
1 5 $\frac{11}{16}$	1 10 $\frac{7}{16}$	13 $\frac{1}{2}$	3560	4·02 $\frac{1}{2}$	4·03	December.

@ From th 4th April 1945.

72A

Source :—Reserve Bank of India.

## FOREIGN

## No. 140.—FOREIGN EXCHANGE

	Foreign Exchange rate (as on the 1st of each month).						
	Burma Rs. to 100 Burma Rs.	Ceylon Rs. to 100 Ceylon Rs.	China.	Hongkong.	Japan.	U. S. A. Rs. to \$ 100.	Canada Rs. to \$ 100.
<b>1947—</b>							
January . . . . .	100½	100½	..	84	..	332	332½
February . . . . .	100½	100½	..	84	..	331½	331½
March . . . . .	100½	100½	..	84	..	331½	331½
April . . . . .	100½	100½	..	84	..	331½	331½
May . . . . .	100½	100½	..	84	..	331½	331½
June . . . . .	100½	100½	..	84	..	331½	331½
July . . . . .	100½	100½	..	84	..	331½	331½
August . . . . .	100½	100½	..	84	..	331½	331½
September . . . . .	100½	100½	..	84	..	331½	311½
October . . . . .	100½	100½	..	84	..	331½	331½
November . . . . .	100½	100½	..	84	..	331½	331½
December . . . . .	100½	100½	..	84	..	331½	331½

**EXCHANGE**

**RATES—contd.**

Foreign Exchange rate (as on the 1st of each month).						
London Sh. & d. to Rs.	Australia Sh. & d. to Rs.	Egypt Rs. to £.	France Francs to Rs. 100.	London on New York \$ to £.	New York on London \$ to £.	
						1947—
1 5½	1 10½	13½	3560	4.02½	4.02½	January.
1 5½	1 10½	13½	2560	4.02½	4.03	February.
1 5½	1 10½	13½	3560	4.02½	4.03	March.
1 5½	1 10½	13½	3560	4.02½	4.03	April.
1 5½	1 10½	13½	3560	4.02½	4.03	May.
1 5½	1 10½	13½	3560	4.02½	4.03	June.
1 5½	1 10½	13½	3560	4.02½	4.03	July.
1 5½	1 10½	13½	3560	4.02½	4.03	August.
1 5½	1 10½	13½	3560	4.02½	4.03	September.
1 5½	1 10½	13½	3560	4.02½	4.03	October. .
1 5½	1 10½	13½	3560	4.02½	4.03	November. .
1 5½	1 10½	13½	3560	4.02½	4.03	December.

## FOREIGN

## No. 140.—FOREIGN EXCHANGE

	Foreign Exchange rate (as on the 1st of each month).						
	Burma Rs. to 100 Burma Rs.	Ceylon Rs. to 100 Ceylon Rs.	China.	Hongkong.	Japan.	U. S. A. Rs. to \$. 100.	Canada Rs. to \$. 100.
<b>1948—</b>							
January . . . . .	100½	100½	..	84	..	331½	331½
February . . . . .	100½	100½	..	84	..	331½	331½
March . . . . .	100½	100½	..	84	..	331½	331½
April . . . . .	100½	100½	..	84	..	331½	331½
May . . . . .	100½	100½	..	84	..	331½	331½
June . . . . .	100½	100½	..	84	..	331½	331½
July . . . . .	100½	100½	..	84	..	331½	331½
August . . . . .	100½	100½	..	84	..	331½	331½
September . . . . .	100½	100½	..	84	..	331½	331½
October . . . . .	100½	100½	..	84	..	331½	331½
November . . . . .	100½	100½	..	84	..	331½	331½
December . . . . .	100½	100½	..	84	..	331½	331½

**EXCHANGE  
RATES—contd.**

Foreign Exchange rate. (as on the 1st of each month).						
London Sh. & d. to Rs.	Australia Sh. & d. to Rs.	Egypt Rs. to £.	France Francs to Rs. 100.	London on New York \$ to £.	New York on London \$ to £.	
						<b>1948—</b>
1 5½	1 10½	13½	3560	4·02½	4·02½	January.
1 5½	1 10½	13½	6405	4·02½	4·03	February.
1 5½	1 10½	13½	6405	4·02½	4·03	March.
1 5½	1 10½	13½	6405	4·02½	4·03	April.
1 5½	1 10½	13½	6405	4·02½	4·03	May.
1 5½	1 10½	13½	6405	4·02½	4·02	June.
1 5½	1 10½	13½	6405	4·02½	4·03	July.
1 5½	1 10½	13½	6405	4·02½	4·03	August.
1 5½	1 10½	13½	6405	4·02½	4·03	September.
1 5½	1 10½	13½	6405	4·02½	4·03	October.
1 5½	1 10½	13½	7071½	4·02½	4·03	November.
1 5½	1 10½	13½	7860	4·02½	4·03	December.

## FOREIGN

## No. 140.—FOREIGN EXCHANGE

	Foreign Exchange rate (as on the 1st of each month).						
	Burma Rs. to 130 Burma Rs.	Ceylon Rs. to 100 Cylon Rs.	China.	Hongkong.	Japan.	U. S. A. Rs. to \$. 100.	Canada Rs. to \$. 100.
<b>1949—</b>							
January . . . . .	100½	100½	..	84	..	331½	331½
February . . . . .	100½	100½	..	84	..	331½	331½
March . . . . .	100½	100½	..	84	..	331½	331½
April . . . . .	100½	100½	..	84	..	331½	331½
May . . . . .	100½	100½	..	84	..	331½	331½
June . . . . .	100½	100½	..	83½	..	331½	331½
July . . . . .	100½	100½	..	83½	..	331½	331½
August . . . . .	100½	100½	..	83½	..	331½	331½
September . . . . .	100½	100½	..	83½	..	331½	331½
October . . . . .	100½	100½	..	83	..	477½	434½
November . . . . .	100½	100½	..	83½	..	477½	434½
December . . . . .	100½	100½	..	83½	..	477½	434½



**EXCHANGE**

**RATES—concl'd.**

Foreign Exchange rate (as on the 1st of each month).						
London Sh. & d. to Rs.	Australia Sh. & d. to Rs.	Egypt Rs. to £.	France France to Rs. 100.	London on New York \$ to £.	New York on London \$ to £.	
						1949—
1 5½	1 10½	13½	7860	4·02½	4·03	January.
1 5½	1 10½	13½	7860	4·02½	4·03	February.
1 5½	1 10½	13½	7860	4·02½	4·03	March.
1 5½	1 10½	13½	7860	4·02½	4·03	April.
1 5½	1 10½	13½	8100	4·02½	4·03	May.
1 5½	1 10½	13½	8100	4·02½	4·03	June.
1 5½	1 10½	13½	8100	4·02½	4·03	July.
1 5½	1 10½	13½	8100	4·02½	4·03	August.
1 5½	1 10½	13½	8100	4·02½	4·03	September.
1 5½	1 10½	13½	7250	2·79½	2·80	October.
1 5½	1 10½	13½	7250	2·79½	2·80	November.
1 5½	1 10½	13½	7250	2·79½	2·80	December.

No. 141.—Prices of Principal Kinds of Indian Government Stock.  
Selling prices in Calcutta : Daily average for December.

—	1940.	1941.	1942.	1943.	1944.	1945.	1946.	1947.	1948.	1949.
	Rs. As.	Rs. As.	Rs. As.	Rs. As.	Rs. As.	Rs. As.	Rs. As.	Rs. As.	Rs. As.	Rs. As.
			Discount	Premium	Premium	Premium	Premium	Premium	Premium	Premium
3 Per cent Loan (1951-54) . . .	1 13	0 14	0 1	0 2	1 3	1 11	3 13	2 11	2 5	
				Discount	Discount	Discount				1 12
3 Per cent (1896-97)	19 3	18 14	19 15	15 6	8 5	2 9	3 9	1 0	0 11	—
						Premium				
3½ Per cent Guaranteed . . . .	6 0	5 15	6 0	2 8	at par	3 8	a)	—	—	—
			Premium	Premium	Premium					
3½ Per cent Loan (1947-50) . . .	2 2	—	3 9	3 6	4 3	3 7	1 13	—	—	—
4 Per cent Loan (1960-70) . . .	7 8	9 8	10 5	12 1	13 0	13 3	16 0	13 12	11 7	10 5
4 Per cent Bonds (1943) . . . .	4 10	3 4	2 1	Redeemed	Redeemed	Redeemed	Redeemed	—	—	—
4½ Per cent Loan (1955-60) . . .	12 4	14 0	13 15	15 10	17 0	17 10	17 5	14 14	12 10	10 9
5 Per cent Loan (1945-55) . . .	12 9	9 7	9 0	6 1	3 7	Redeemed	Redeemed	—	—	—

(a) Converted into 3 per cent. Conversion Loan of 1946 or 2½ per cent. Loan 1976.

Source :—Reserve Bank of India.

PRICES OF SILVER

No. 142.—Prices of Silver in London, New York and Bombay—contd.

1	Price in London. (Per fine ounce).		Market price in New York (Per fine ounce).	Price in Bombay. (Per 100 tolas gross). Spot.			Average estimated stock during each month in Bombay in bars of 2,800 tolas.†	
	Spot.	Forward.	Spot.	Highest.	Lowest.	Average.		
	d.	d.	Cents.	Rs. A. P.	Rs. A. P.	Rj. A. P.		
1940-41 . . . . .	H	*23½	..	35½	} 64 13 0	} 54 10 0	} 62 8 0	5,481
	L	*20½	..	34½				
	L	*22½	..	34½				
1941-42 . . . . .	H	*23½	23 1/16	35½	} 97 6 0	} 61 12 6	} 66 11 4	6,471
	L	*23 7/16	23½	34½				
	A	*23 7/16	23½	34½				
1942-43 . . . . .	H	*23½	23½	44½	} 116 8 0	} 75 4 0	} 94 2 6	4,313
	L	*23 7/16	23 7/16	35½				
	A	*23½	23½	40½				
1943-44 . . . . .	H	*23½	23½	44½	} 141 8 0	} 101 8 6	} 120 7 11	1,100
	L	*23½	23½	44½				
	A	*23½	23½	44½				
1945-45 . . . . .	H. L. A.	H. L. A.	H. L. A.	} 143 4 0	} 113 10 0	} 128 10 9	1,029	
	Apl.-Dec. 23½	23½ 23½ 23½	44½ 44½ 44½					
	Jan.-Mar. 25½	25½ 25½ 25½						
1945-46 . . . . .			H. L. A.	} 159 6 0	} 118 0 0	} 135 1 11	3,817	
		Apl.-Sep. 22nd. 25½	25½ 25½ 25½					Apl.-Sep. 44½ 44½ 44½
		Sep. 24 Mar. 44	44 44 44					Sep.-Oct. 70½ 70½ 70½
								Oct.-Mar. 70½ 70½ 70½

Source :—Reserve Bank of India

\* Per standard ounce.  
 † Average of week end stocks.  
 H=Highest.  
 L=Lowest.  
 A=Average

## PRICES OF SILVER

Table No. 142.—Price of Silver in London, New York and Bombay—*contd.*

	Price in London. (Per fine ounce).		Market price in New York. (Per fine ounce).	Price in Bombay. (Per 100 tolas gross). Spot.			Average esti- mated stock- during each month in Bombay in bars of 2,500 tolas.†
	Spot.	Forward.		Spot.	Highest.	Lowest.	
1	2	3	4	5	6	7	8
1946—	d.	d.	Cents.	Rs. A. P.	Rs. A. P.	Rs. A. P.	
January . . . . .	H 44	44	70½	} 142 14 0	} 138 8 0	} 138 0 5	4,125
	L 44	44	70½				
	A 44	44	70½				
February . . . . .	H 44	44	70½	} 149 3 0	} 141 12 0	} 145 0 0	4,125
	L 44	44	70½				
	A 44	44	70½				
March . . . . .	H 44	44	70½	} 159 6 0	} 143 4 0	} 153 14 6	4,589
	L 44	44	70½				
	A 44	44	70½				
April . . . . .	H 44	44	70½	} 1 67 3 0	} 159 8 0	} 163 10 1	2,250
	L 44	44	70½				
	A 44	44	70½				
May . . . . .	H 44	44	70½	} 195 0 0	} 164 6 0	} 182 0 4	2,100
	L 44	44	70½				
	A 44	44	70½				
June . . . . .	H 44	44	70½	} 183 8 0	} 168 0 0	} 175 5 6	3,250
	L 44	44	70½				
	A 44	44	70½				
July . . . . .	H 44	44	90½	} 170 4 0	} 150 4 0	} 161 4 1	3,625
	L 44	44	90½				
	A 44	44	90½				
August . . . . .	H 55½	55½	90½	} 171 12 0	} 160 4 0	} 167 4 2	730
	L 44	44	90½				
	A 53 ½	59 ½	90½				
September . . . . .	H 55½	55½	90½	} 172 14 0	} 163 4 0	} 167 3 4	138
	L 55½	55½	90½				
	A 55½	55½	90½				
October . . . . .	H 55½	55½	90½	} 173 8 0	} 158 8 0	} 166 6 6	1,481
	L 55½	55½	89				
	A 55½	55½	90 ½				

† Average of week end stocks.

H—Highest.

L—Lowest.

A—Average.

PRICES OF SILVER.

No. 142.—Price of Silver in London, New York and Bombay—contd.

		Price in London. (Per fine ounce).		Market price in New York (Per fine ounce).	Price in Bombay (Per 100 tolas gross). Spot.			Average esti- mated stocks during each month in Bombay in bars of 2,800 tolas.†	
		Spot.	Forward.	Spot.	Highest.	Lowest.	Average.		
		d.	d.	Cents.	Rs. A. P.	Rs. A. P.	Rs. A. P.		
<b>1946—contd.</b>									
November	H	55½	55½	90½	}	..	151 8 7	4,540	
	L	55½	55½	90½					
	A	55½	55½	90½					
December	H	55½	55½	90½	}	160 12 0	137 2 0	143 11 4	1,125
	L	55½	55½	83½					
	A	55½	55½	86½					
<b>1947—</b>									
January	H	55½	55½	83½	}	157 13 0	146 6 0	153 7 6	2,600
	L	55½	55½	70½					
	A	55½	55½	76½					
February	H	47½	46½	80½	}	160 0 0	152 6 0	156 9 2	3,250
	L	44	43	70½					
	A	44½	44½	72½					
March	H	52	51½	86½	}	171 0 0	157 8 0	163 9 0	4,000
	L	44	43½	70½					
	A	47½	46½	77½					

† Average of week-end stocks.  
H=Highest.  
L=Lowest.  
A=Average.

## PRICES OF SILVER.

No. 142.—Price of Silver in London, New York and Bombay—*contd.*

	Price in London (Per fine ounce).		Market price in New York (Per fine ounce).	Price in Bombay (Per 100 tolas gross). Spot.			Average esti- mated stocks during each month in Bombay in bars of 2,800 tolas.†	
	Spot.	Forward.		Spot.	Highest.	Lowest.		Average.
	<i>d.</i>	<i>d.</i>	Cents.	Rs. A. P.	Rs. A. P.	Rs. A. P.		
<b>1947—contd.</b>								
April . . . . .	H	46	45½	76	} 183 13 0	} 160 12 0	} 168 12 7	} 6,250
	L	45	44½	73½				
	A	45½	45½	75½				
May . . . . .	H	44½	44½	73½	} 175 0 0	} 161 4 0	} 168 0 2	} 8,600
	L	43	43	70½				
	A	44½	44½	72½				
June . . . . .	H	43	43	70½	} 180 10 0	} 166 0 0	} 172 8 7	} 7,750
	L	37	37	69½				
	A	41½	41½	66½				
July . . . . .	H	39½	39½	64½	} 178 12 0	} 167 12 0	} 171 11 11	} 3,675
	L	37	37	61½				
	A	38½	38½	63½				
August . . . . .	H	42½	42½	69½	} 180 0 0	} 173 8 0	} 175 15 7	} 7,200
	L	37	37	61½				
	A	40	40	65½				
September . . . . .	H	43½	42½	71½	} 179 0 0	} 163 8 0	} 168 11 3	} 4,500
	L	41½	41½	68½				
	A	42½	42½	70½				
October . . . . .	H	44½	44½	74½	} 165 14 0	} 153 0 0	} 158 6 6	} 7,400
	L	43½	42½	71½				
	A	43½	43	71½				
November . . . . .	H	45½	44½	74½	} 166 0 0	} 156 0 0	} 159 13 3	} 8,500
	L	45	44½	74½				
	A	45	44½	74½				
December . . . . .	H	45	44½	74½	} 173 6 0	} 162 12 0	} 168 8 0	} 7,750
	L	45	44½	74½				
	A	45	44½	74½				

† Average of week-end stocks.

H = Highest.

L = Lowest.

A = Average.

PRICES OF SILVER.

No. 142.—Price of Silver in London, New York and Bombay—contd.

	Price in London. (Per fine ounce).		Market price in New York (Per fine ounce).	Price in Bombay. (Per 100 tolas gross). Spot.			Average esti- mated stocks during each month in Bombay in bars of 2,800 tolas.†	
	Spot.	Forward.	Spot.	Highest.	Lowest.	Average.		
	d.	d.	Cents.	Rs. A. P.	Rs. A. P.	Rs. A. P.		
<b>1948—</b>								
January . . .	H	45	44½	74½	} 172 0 0	165 0 0	169 11 2	3,200
	L	45	44½	74½				
	A	45	44½	74½				
February . . .	H	45	45	74½	} 167 0 0	142 8 0	151 2 6	7,500
	L	45	44½	74½				
	A	45	44½	74½				
March . . .	H	45	45	74½	} 173 0 0	154 0 0	163 15 11	9,750
	L	45	45	74½				
	A	45	45	74½				
April . . .	H	45	45	74½	} 178 9 0	168 4 0	171 10 3	7,000
	L	45	45	74½				
	A	45	45	74½				
May . . .	H	[45	45	74½	} 180 14 0	166 8 0	174 2 9	7,000
	L	[45	45	74½				
	A	45	45	74½				
June . . .	H	[45	45	74½	} 177 1 0	166 8 0	173 13 2	5,375
	L	45	45	74½				
	A	[45	45	[74½				
July . . .	H	45	45	74½	} 178 0 0	167 0 0	174 2 10	5,100
	L	45	45	74½				
	A	45	45	[74½				
August . . .	H	45	45	74½	} 177 15 0	174 4 0	176 4 1	4,750
	L	44	44	72½				
	A	44½	44½	73½				
September . . .	H	46	46	76½	} 179 6 0	168 6 0	174 6 2	7,000
	L	45	45	74½				
	A	45½	45½	75½				

†Average of week-end stocks.  
H=Highest.  
L=Lowest.  
A=Average.

## PRICES OF SILVER.

No. 142.—Price of Silver in London, New York and Bombay—*contd.*

		Price in London. (Per fine ounce).		Market price in New York (Per fine ounce).	Price in Bombay (Per 100 tolas gross). Spot.			Average esti- mated stocks during each month in Bombay in bars of 2,800 tolas. †
		Spot.	Forward.	Spot.	Highest.	Lowest.	Average.	
		d.	d.	Cents.	Rs. A. P.	Rs. A. P.	Rs. A. P.	
<b>1948—contd.</b>								
October . . . . .	H	47	47	77½	} 180 0 0	} 172 13 0	} 176 4 0	5,000
	L	46½	46½	74½				
	A	46½	46½	77½				
November . . . . .	H	45½	45½	74½	} 178 8 0	} 174 3 0	} 176 6 0	6,500
	L	42½	42½	70				
	A	45½	45½	73½				
December . . . . .	H	42½	42½	70	} 180 14 0	} 174 8 0	} 178 5 5	5,900
	L	42½	42½	70				
	A	42½	42½	70				
<b>1949—</b>								
January . . . . .	H	42½	42½	70	} 188 4 0	} 178 8 0	} 182 2 0	3,750
	L	42½	42½	70				
	A	42½	42½	70				
February . . . . .	H	43½	43½	71½	} 190 8 0	} 180 6 0	} 187 12 5	3,125
	L	42½	42½	70				
	A	43	43	70½				
March . . . . .	H	43½	43½	71½	} 190 0 0	} 175 8 0	} 185 0 7	2,550
	L	43½	43½	71½				
	A	43½	43½	71½				

† Average of week-end stocks.

H=Highest.

L=Lowest.

A=Average.



PRICES OF SILVER.

No. 142.—Price of Silver in London, New York and Bombay—concl'd.

	Price in London (Per fine ounce).		Market price in New York (Per fine ounce).	Price in Bombay (Per 100 tolas gross). Spot.			Average esti- mated stocks during each month in Bombay in bars of 2,800 tolas.†	
	Spot.	Forward.	Spot.	Highest.	Lowest.	Average.		
	s	d.	Cents.	Rs. A. P.	Rs. A. P.	Rs. A. P.		
1949—cont'd.								
April . . . . .	H	43½	43½	71½	} 184 0 0	} 172 13 0	} 178 9 5	} 4,400
	L	43½	43½	71½				
	A	43½	43½	71½				
May . . . . .	H	43½	43½	71½	} 187 4 0	} 178 14 0	} 183 10 9	} 5,000
	L	43½	43½	71½				
	A	43½	43½	71½				
June . . . . .	H	43½	43½	71½	} 192 12 0	} 178 9 0	} 186 10 3	} 3,750
	L	43½	43½	71½				
	A	43½	43½	71½				
July . . . . .	H	43½	43½	71½	} 183 13 0	} 159 8 0	} 165 9 4	} 3,700
	L	43½	43½	71½				
	A	43½	43½	71½				
August . . . . .	H	44½	44½	73	} 185 8 0	} 159 12 0	} 165 5 8	} 1,000
	L	43½	43½	71½				
	A	43½	43½	71½				
September . . . . .	H	64	64	73½	} 172 4 0	} 158 14 0	} 162 3 2	} 2,500
	L	44½	44½	73				
	A	52½	52½	73½				
October . . . . .	H	64	64	73½	} 171 4 0	} 163 13 0	} 167 11 11	} 2,500
	L	63½	63½	73½				
	A	63½	63½	73½				
November . . . . .	H	64	64	73½	} 174 15 0	} 164 13 0	} 168 14 5	} 4,000
	L	64	64	73½				
	A	64	64	73½				
December . . . . .	H	64	64	73½	} 173 13 0	} 169 13 0	} 172 0 1	} 3,000
	L	64	64	73½				
	A	64	64	73½				

†Average of week-end stocks.  
H=Highest.  
L=Lowest.  
A=Average.

## PRICES OF GOLD.

No. 143.—Price of Sovereigns and Uncoined Gold in India (Calcutta) at the end of each Month.

	PRICE OF SOVEREIGNS.		Price of gold China leaf 100 touch per tola.		PRICE OF SOVEREIGNS.		Price of gold China leaf 100 touch per tola.
	British.	Australian.			British.	Australian.	
	Rs. A.	Rs. A.	Rs. A.		Rs. A.	Rs. A.	Rs.
1940—				1941—contd			
January . . . . .	27 3	..	43.8	April . . . . .	29 1	..	..
February . . . . .	27 7½	..	43.8	May . . . . .	28 11½	..	..
March . . . . .	27 10	..	44.0	June . . . . .	28 10	..	..
April . . . . .	27 10	..	44.0	July . . . . .	28 9	..	..
May . . . . .	30 8	..	46.8	August . . . . .	28 9½	..	..
June . . . . .	28 14	..	45.0	September . . . . .	28 10	..	..
July . . . . .	28 6	..	43.8	October . . . . .	28 10	..	..
August . . . . .	28 14	..	..	November . . . . .	30 2	..	..
September . . . . .	28 8½	..	..	December . . . . .	34 0	..	..
October . . . . .	28 5½	..	..	1942—			
November . . . . .	28 5½	..	..	January . . . . .	33 5	..	..
December . . . . .	28 5½	..	..	February . . . . .	40 4	..	..
1941—				March . . . . .	39 8	..	..
January . . . . .	28 7½	..	..	April . . . . .	37 10	..	..
February . . . . .	30 4	..	..	May . . . . .	37 8	..	..
March . . . . .	29 11½	..	..	June . . . . .	37 10	..	..

Source :—Calcutta Prices Current and Money Market Report.

**PRICES OF GOLD.**

**No. 143.—Price of Sovereigns and Uncoined Gold in India (Calcutta) at the end of each Month**  
—*contd*

	PRICE OF SOVEREIGNS.		Price of gold China leaf 100 touch per tola.		PRICE OF SOVEREIGNS.		Price of gold China leaf 100 touch per tola.
	British.	Australian.			British.	Australian.	
	Rs. A.	Rs. A. P.	Rs. A. P.		Rs. A.	Rs. A.	Rs.
<i>1942—contd.</i>							
July . . . . .	39 6	..	..	October . . . . .	56 0	..	..
August . . . . .	40 8	..	..	November . . . . .	53 12	..	..
September . . . . .	42 8	..	..	December . . . . .	50 12	..	..
October . . . . .	44 12	..	..				
November . . . . .	48 0	..	..	<i>1944—</i>			
December* . . . . .	46 10	..	..	January . . . . .	49 4	..	..
				February . . . . .	49 6	..	..
				March . . . . .	54 8	..	..
<i>1943—</i>							
January . . . . .	40 12	..	..	April . . . . .	53 0	..	..
February . . . . .	48 12	..	..	May . . . . .	52 4	..	..
March . . . . .	50 4	..	..	June . . . . .	51 0	..	..
April . . . . .	63 0	..	..	July . . . . .	51 8	..	..
May . . . . .	58 0	..	..	August . . . . .	51 10	..	..
June . . . . .	59 4	..	..	September† . . . . .	47 8	..	..
July . . . . .	54 0	..	..	October . . . . .	45 0	..	..
August . . . . .	51 4	..	..	November . . . . .	46 4	..	..
September . . . . .	52 12	..	..	December† . . . . .	49 0	..	..

\* Rate of the 18th.

† " " " 15th.

## PRICES OF GOLD.

No. 143.—Price of Sovereigns and Uncoined Gold in India (Calcutta) at the end of each Month  
—*contd.*

	PRICE OF SOVEREIGNS.		Price of gold China leaf 100 touch per tola.		PRICE OF SOVEREIGNS.		Price of gold China leaf 100 touch per tola.				
	British.	Australian.			British.	Australian.					
	Rs. A.	Rs. A.	Rs.		Rs. A.	Rs. A.	Rs.				
<b>1945—</b>											
January . . . .	49 12	..	..	April . . . .	66 0	..	..				
February . . . .	49 12	..	..	May . . . .	68 0	..	..				
March . . . .	50 0	..	..	June . . . .	69 0	..	..				
April . . . .	51 0	..	..	July . . . .	64 8	..	..				
May . . . .	51 4	..	..	August† . . . .	65 8	..	..				
June . . . .	52 0	..	..	September . . . .	66 4	..	..				
July . . . .	53 12	..	..	October . . . .	68 12	..	..				
August . . . .	56 0	..	..	November . . . .	67 8	..	..				
September . . . .	52 0	..	..	December‡ . . . .	65 8	..	..				
October . . . .	55 0	..	..	<b>1947—</b>							
November . . . .	62 0	..	..	January . . . .	68 0	..	..				
December* . . . .	58 0	..	..	February . . . .	67 0	..	..				
<b>1946—</b>											
January . . . .	64 8	..	..	March . . . .	69 0	..	..				
February† . . . .	65 4	..	..	April . . . .	70 0	..	..				
March . . . .	66 8	..	..	May . . . .	71 8	..	..				
				June . . . .	74 4	..	..				

\* Rate on the 31st.  
† " " " 8th.  
‡ " " " 16th.  
§ " " " 20th.

PRICES OF GOLD.

No. 148.—Price of Sovereigns and Unassined Gold in India (Calcutta) at the end of each Month  
—concl'd.

	PRICE OF SOVEREIGNS.		Price of gold China leaf 100 touch per tola.		PRICE OF SOVEREIGNS.		Price of gold China leaf 100 touch per tola.
	British.	Australian.			British.	Australian.	
	Rs. A.	Rs. A.	Rs.		Rs. A.	Rs. A.	Rs.
July . . . . .	73 4	..	..	October . . . . .	76 8	..	..
August . . . . .	73 4	..	..	November . . . . .	75 8	..	..
September . . . . .	73 8	..	..	December . . . . .	74 6	..	..
October† . . . . .	68 0	..	..				
November . . . . .	70 8	..	..	1948—			
December‡ . . . . .	69 8	..	..	January . . . . .	75 8	..	..
				February . . . . .	76 4	..	..
1948—				March . . . . .	71 8	..	..
January . . . . .	69 8	..	..	April . . . . .	74 12	..	..
February . . . . .	69 8	..	..	May . . . . .	75 8	..	..
March . . . . .	71 12	..	..	June . . . . .	75 4	..	..
April . . . . .	74 0	..	..	July . . . . .	74 4	..	..
May . . . . .	74 12	..	..	August . . . . .	74 8	..	..
June . . . . .	75 8	..	..	September* . . . . .	75 8	..	..
July . . . . .	75 0	..	..	October . . . . .	78 0	..	..
August . . . . .	77 4	..	..	November . . . . .	77 0	..	..
September . . . . .	77 10	..	..	December . . . . .	76 0	..	..

† Question for 17th Oct. 1947.  
 \* " " 19th Dec. 1947.  
 \* " " 23rd Sept. 1949.

## PRICES

## No. 144.—Price of Gold in London and

Half month.	1940.		1941.		1942.		1943.	
	London.	Bombay.	London.	Bombay.	* London.	Bombay.	* London.	Bombay.
	Per oz. s. d.	Per tola. Rs. A.	Per oz. s. d.	Per tola. Rs. A.	Per oz. s. d.	Per tola. Rs. A.	Per oz. s. d.	Per tola. Rs. A.
January	1st	168 0    42 1½	168 0    42 0½	168 0    47 9	168 0    67 14	168 0    42 0½	168 0    47 9	168 0    67 14
	2nd	168 8    42 4½	168 0    42 1	168 0    46 6	168 0    67 12	168 0    42 0½	168 0    46 6	168 0    67 12
February	1st	168 0    42 6½	168 0    42 2½	168 0    48 6	168 0    67 0	168 0    42 0½	168 0    48 6	168 0    67 0
	2nd	168 0    42 6½	168 0    43 14½	168 0    50 6	168 0    68 12	168 0    42 0½	168 0    50 6	168 0    68 12
March	1st	168 0    42 11½	168 0    43 10	168 0    55 8	168 0    72 8	168 0    42 0½	168 0    55 8	168 0    72 8
	2nd	168 0    42 9½	168 0    43 14	168 0    51 12	168 0    71 0	168 0    42 0½	168 0    51 12	168 0    71 0
April	1st	168 0    42 8	168 0    43 8	168 0    49 4	168 0    81 0	168 0    42 0½	168 0    49 4	168 0    81 0
	2nd	168 0    42 9½	168 0    42 12	168 0    49 0	168 0    89 12	168 0    42 0½	168 0    49 0	168 0    89 12
May	1st	168 0    45 9	168 0    42 2½	168 0    48 8	168 0    95 2	168 0    42 0½	168 0    48 8	168 0    95 2
	2nd	168 0    44 11	168 0    42 3½	168 0    49 1	168 0    78 12	168 0    42 0½	168 0    49 1	168 0    78 12
June	1st	168 0    44 13	168 0    42 4	168 0    49 4	168 0    80 8	168 0    42 0½	168 0    49 4	168 0    80 8
	2nd	168 0    41 6	168 0    42 2	168 0    49 11	168 0    84 0	168 0    42 0½	168 0    49 11	168 0    84 0
July	1st	168 0    41 13½	168 0    42 3½	168 0    51 0	168 0    81 12	168 0    42 0½	168 0    51 0	168 0    81 12
	2nd	168 0    41 11½	168 0    45 4	168 0    52 5	168 0    75 0	168 0    42 0½	168 0    52 5	168 0    75 0
August	1st	168 0    41 11½	168 0    45 0	168 0    53 5	168 0    76 12	168 0    42 0½	168 0    53 5	168 0    76 12
	2nd	168 0    42 6	168 0    45 1	168 0    56 4	168 0    71 12	168 0    42 0½	168 0    56 4	168 0    71 12
September	1st	168 0    42 1	168 0    45 4	168 0    59 8	168 0    73 15	168 0    42 0½	168 0    59 8	168 0    73 15
	2nd	168 0    41 15	168 0    44 8	168 0    59 0	168 0    79 1	168 0    42 0½	168 0    59 0	168 0    79 1
October	1st	168 0    41 12½	168 0    44 10	168 0    60 4	168 0    83 10	168 0    42 0½	168 0    60 4	168 0    83 10
	2nd	168 0    41 12	168 0    44 10	168 0    62 8	168 0    83 8	168 0    42 0½	168 0    62 8	168 0    83 8
November	1st	168 0    41 13	168 0    43 4	168 0    68 0	168 0    78 12	168 0    42 0½	168 0    68 0	168 0    78 12
	2nd	168 0    41 12	168 0    44 13	168 0    68 0	168 0    78 0	168 0    42 0½	168 0    68 0	168 0    78 0
December	1st	168 0    41 13½	168 0    47 1	168 0    66 12	168 0    76 3	168 0    42 0½	168 0    66 12	168 0    76 3
	2nd	168 0    41 15½	168 0    47 13	168 0    67 8	168 0    72 0	168 0    42 0½	168 0    67 8	168 0    72 0

\* Bank of England's official price.

Source :—Economist, Reserve Bank of India, Report on Currency

**OF GOLD.**

**Bombay at the end of each Half Month.**

1944.		1945.		1946.		1947.		Half month.
* London.	Bombay	* London.	Bombay.	* London.	Bombay.	* London.	Bombay.	
Per oz. s. d.	Per tola. Rs. A.	Per oz. s. d.	Per tola. Rs. A.	Per oz. s. d.	Per tola. Rs. A.	Per oz. s. d.	Per tola. Rs. A.	
168 0	72 3	168 0	74 12	172 3	83 14	172 3	105 4	1st } January.
168 0	72 0	168 0	69 13	172 3	89 0	172 3	106 14	2nd }
168 0	72 0	168 0	71 12	172 3	92 6	172 3	106 12	1st } February.
168 0	72 0	168 0	73 6	172 3	88 4	172 3	100 0	2nd }
168 0	72 0	168 0	73 14	172 3	92 10	172 3	105 2	1st } March.
168 0	78 0	168 0	72 0	172 3	97 4	172 3	103 4	2nd }
168 0	76 8	168 0	74 0	172 3	98 10	172 2	105 4	1st } April.
168 0	77 8	168 0	75 10	172 3	97 8	172 3	108 10	2nd }
168 0	77 0	168 0	72 2	172 3	103 0	172 3	110 0	1st } May.
168 0	76 0	168 0	75 4	172 3	106 8	172 3	113 0	2nd }
168 0	75 0	172 3	78 5	172 3	105 4	172 3	113 4	1st } June.
168 0	75 0	172 3	76 6	172 3	105 2	172 3	113 8	2nd }
168 0	76 8	172 3	77 10	172 3	102 15	172 3	111 4	1st } July.
168 0	76 4	172 3	78 1	172 3	Not quoted	172 3	108 12	2nd }
168 0	76 0	172 3	70 12	172 3	97 5	172 3	109 0	1st } August.
168 0	75 4	172 3	76 0	172 3	96 8	172 3	111 0	2nd }
168 0	69 6	172 3	73 2	172 3	100 0	172 3	110 9	1st } September.
168 0	69 8	172 3	77 13	172 3	99 0	172 3	109 2	2nd }
168 0	66 0	172 3	75 11	172 3	100 0	172 3	99 3	1st } October.
168 0	61 0	172 3	78 4	172 3	100 4	172 3	102 10	2nd }
168 0	62 13	172 3	81 12	172 3	99 14	172 2	104 4	1st } November.
168 0	65 11	172 3	83 13	172 3	97 0	172 3	107 8	2nd }
168 0	66 14½	172 3	80 5	172 3	100 6	172 3	106 3	1st } December.
168 0	72 8	172 3	81 1	172 3	102 8	172 3	104 14	2nd }

\* Bank of England's official price.

and Finance and the Bombay Chamber of Commerce Current Quotations.

## PRICES OF GOLD.

No. 145.—Highest, Lowest and Average (Monthly) Spot Prices of Bar Gold and Sovereigns in Bombay.

Month.	GOLD (PER FINE TOLA).			SOVEREIGNS.			Average estimated stocks of gold during each month in Bombay. (Tolas.)
	Highest.	Lowest.	Average.	Highest.	Lowest.	Average.	
	Rs. A. P.	Rs. A. P.	Rs. A. P.	Rs. A. P.	Rs. A. P.	Rs. A. P.	
1946—							
January . . . . .	95 4 0	81 8 0	87 1 6	68 0 0	58 14 0	62 6 7	1,43,000
February . . . . .	94 4 0	85 2 0	90 14 5	66 4 0	61 8 0	64 11 9	47,500
March . . . . .	97 12 0	82 0 0	94 4 1	68 8 0	61 0 0	66 10 0	40,000
April . . . . .	100 12 0	96 0 0	98 5 7	70 8 0	65 4 0	67 8 6	21,250
May . . . . .	111 0 0	99 0 0	105 12 11	71 4 0	65 8 0	68 3 10	17,500
June . . . . .	107 4 0	103 0 0	105 8 5	70 0 0	66 0 0	68 6 10	32,500
July . . . . .	104 12 0	84 4 0	94 3 3	68 10 0	60 8 0	64 13 7	44,250
August . . . . .	99 12 0	93 6 0	96 5 6	66 8 0	63 0 0	65 6 10	22,400
September . . . . .	102 0 0	95 10 0	99 4 2	70 0 0	68 8 0	69 4 11	20,000
October . . . . .	101 8 0	97 10 0	99 12 4	70 0 0	68 0 0	69 5 6	26,000
November . . . . .	..	..	100 2 1	67 8 0	65 0 0	67 0 11	19,000
December . . . . .	103 12 0	96 4 0	100 7 11	68 0 0	64 8 0	65 5 5	13,750

Source :—Reserve Bank of India.



**PRICES OF GOLD.**

No. 145.—Highest, Lowest and Average (Monthly) Spot Prices of Bar Gold and Sovereigns in Bombay—*contd.*

Month.	GOLD (PER FINE TOLA) SPOT			SOVEREIGNS.			Average estimated stocks of gold during each month in Bombay.  (Tolas).
	Highest.	Lowest.	Average.	Highest.	Lowest.	Average.	
	Rs. A. P.	Rs. A. P.	Rs. A. P.	Rs. A. P.	Rs. A. P.	Rs. A. P.	
1947—							
January . . . . .	107 11 0	100 12 0	104 7 0	68 14 0	65 0 0	66 14 0	10,000
February . . . . .	108 9 0	95 6 0	105 0 2	69 0 0	65 0 0	67 13 2	20,000
March . . . . .	107 8 0	97 0 0	103 12 6	69 8 0	63 8 0	68 15 8	38,750
April . . . . .	111 0 0	102 8 0	105 14 1	71 0 0	68 0 0	69 3 7	61,250
May . . . . .	113 4 0	107 8 0	109 10 4	72 4 0	69 12 0	71 1 0	52,000
June . . . . .	117 12 0	111 0 0	113 12 1	74 1 0	72 0 0	73 4 0	40,000
July . . . . .	114 2 0	106 8 0	110 14 0	74 8 0	72 0 0	73 3 11	62,750
August . . . . .	112 10 0	104 2 0	110 3 1	74 4 0	72 4 0	73 3 11	52,000
September . . . . .	113 0 0	104 10 0	110 4 4	74 6 0	71 14 0	73 9 10	50,000
October . . . . .	109 8 0	94 14 0	102 8 10	72 0 0	64 0 0	67 12 6	62,000
November . . . . .	104 3 0	102 6 0	104 0 10	70 10 0	63 4 0	69 8 1	1,11,250
December . . . . .	107 14 0	103 4 0	105 8 3	69 8 0	67 12 0	68 7 4	1,20,000

## PRICES OF GOLD.

No. 145.—Highest, Lowest and Average (Monthly) Spot Prices of Bar Gold and Sovereigns in Bombay—*contd.*

Month.	GOLD (PER FINE TOLA).			SOVEREIGNS.			Average estimated stocks of gold during each month in Bombay.  (Tolas).
	Highest.	Lowest.	Average.	Highest.	Lowest.	Average.	
	Rs. A. P.	Rs. A. P.	Rs. A. P.	Rs. A. P.	Rs. A. P.	Rs. A. P.	
<b>1948—</b>							
January . . . . .	107 8 0	104 6 0	106 0 9	68 14 0	67 8 0	68 5 9	76,000
February . . . . .	107 12 0	103 12 0	106 2 2	69 10 0	68 0 0	68 11 8	50,000
March . . . . .	112 2 0	107 1 0	110 3 5	72 4 0	69 4 0	70 14 8	51,250
April . . . . .	117 4 0	113 10 0	115 8 9	74 8 0	72 8 0	73 9 10	60,000
May . . . . .	118 8 0	112 10 0	116 2 3	75 8 0	74 0 0	74 11 9	40,000
June . . . . .	116 12 0	113 8 0	115 4 5	76 6 0	75 0 0	75 9 10	45,000
July . . . . .	115 5 0	110 3 0	113 7 3	75 8 0	74 6 0	74 14 6	50,000
August . . . . .	121 0 0	111 14 0	114 10 1	79 8 0	74 12 0	75 12 8	26,250
September . . . . .	120 0 0	112 4 0	116 0 7	79 8 0	76 0 0	77 0 8	36,250
October . . . . .	116 0 0	113 3 0	114 10 0	76 12 0	75 4 0	75 14 5	31,000
November . . . . .	114 1 0	112 5 0	113 2 4	76 8 0	75 4 0	75 10 5	35,000
December . . . . .	114 5 0	112 0 0	113 0 1	75 8 0	73 4 0	74 4 10	30,000

**PRICES OF GOLD.**

**No. 145.—Highest, Lowest and Average (Monthly) Spot Prices of Bar Gold and Sovereigns in Bombay—concl'd.**

Month.	GOLD (PER FINE TOLA). SPOT			SOVEREIGNS.			Average estimated stocks of gold during each month in Bombay.  (Tolae).
	Highest.	Lowest.	Average.	Highest.	Lowest.	Average.	
	Rs. A. P.	Rs. A. P.	Rs. A. P.	Rs. A. P.	Rs. A. P.	Rs. A. P.	
<b>1949—</b>							
January . . . . .	119 4 0	112 12 0	114 14 9	75 12 0	74 0 0	74 6 3	25,000
February . . . . .	119 2 0	117 0 0	117 12 8	76 4 0	75 2 0	75 10 11	42,500
March . . . . .	118 1 0	103 0 0	112 5 8	75 8 0	68 8 0	73 8 8	53,750
April . . . . .	115 9 0	108 8 0	112 3 7	74 10 0	71 8 0	73 6 9	47,000
May . . . . .	119 6 0	114 4 0	117 0 8	75 6 0	73 12 0	74 13 3	52,500
June . . . . .	119 10 0	114 13 0	117 7 9	76 2 0	75 0 0	75 6 6	42,500
July . . . . .	116 0 0	107 2 0	113 1 8	75 0 0	72 0 0	73 10 4	29,400
August . . . . .	116 8 0	113 0 0	114 6 11	74 12 0	73 12 0	74 5 1	32,500
September . . . . .	119 4 0	112 0 0	114 8 7	77 4 0	74 4 0	75 2 3	29,000
October . . . . .	118 8 0	110 8 0	115 4 3	78 12 0	75 0 0	76 12 6	35,000
November . . . . .	116 0 0	113 8 0	114 9 1	76 10 0	76 0 0	76 4 5	29,250
December . . . . .	114 8 0	113 4 0	113 14 9	76 4 0	75 8 0	75 15 0	41,000

## STERLING PURCHASES AND SALES.

## No. 146.—Purchases and Sales of Sterling by the Reserve Bank of India.

Year.	Purchases of Sterling by the Reserve Bank of India.			Sales of Sterling by the Reserve Bank of India.		
	Amount Purchased.	Amount paid.	Average rate.	Amount sold.	Sums received in Exchange.	Average rate.
	£ (Thousand)	Rs. (Lakhs)	s. d.	£ (Thousand)	Rs. (Lakhs)	s. d.
1939-40 . . . . .	72,596,347	96,86,21,742	1 6	—	—	—
1940-41 . . . . .	57,146,903	76,19,58,709	1 6	65,000	8,68,174	1 5-97
1941-42 . . . . .	74,311,789	99,08,22,643	1 6	992,175	1,32,52,000	1 5-97
1942-43 . . . . .	95,630,405	127,50,72,134	1 6	3,958,383	5,28,28,501	1 5-98
1943-44 . . . . .	180,623,402	144,83,12,116	1 6	3,312,578	4,42,00,358	1 5-98
1944-45 . . . . .	106,263,816	141,68,48,209	1 6	14,457,633	19,30,10,875	1 5-97
1945-46 . . . . .	104,598,324	139,46,44,327	1 6	47,509,995	63,40,41,469	1 5-98
1946 . . . . .						
January . . . . .	6,300	8,40	1 6	525	70	1 5½
February . . . . .	9,525	12,70	1 6	3,360	4,48	1 5½
March . . . . .	16,385	21,85	1 6	300	40	1 5½
April . . . . .	3,405	4,54	1 6	4,425	5,91	1 5½
May . . . . .	3,665	4,89	1 6	7,670	10,24	1 5½
June . . . . .	3,565	4,75	1 6	5,855	7,81	1 5½
July . . . . .	3,880	5,17	1 6	4,400	5,87	1 5½
August . . . . .	1,454	1,94	1 6	10,070	13,44	1 5½
September . . . . .	2,340	3,12	1 6	15,630	20,86	1 5½
October . . . . .	3,380	4,51	1 6	21,900	29,23	1 5½
November . . . . .	2,175	2,90	1 6	5,175	[6,91	1 5½
December . . . . .	5,440	7,25	1 6	1,745	2,33	1 5½
TOTAL, 1946.	61,514	82,02	1 6	81,056	1,08,17	1 5½

NOTE.—Figures upto December 1947 relate to Undivided India.

Source : Reserve Bank of India.

STERLING PURCHASES AND SALES.

No. 146.—Purchases and Sales of Sterling by the Reserve Bank of India—contd.

Year.	Purchases of Sterling by the Reserve Bank of India.			Sales of Sterling by the Reserve Bank of India.		
	Amount purchased.	Amount paid.	Average rate.	Amount sold.	Sums received in exchange.	Average rate.
	£ (Thousand),	Rs. (Lakhs)	s. d.	£ (Thousand),	Rs. (Lakhs)	s. d.
1947				6,530	8,71	1 5½
January . . . . .	1,625	2,17	1 6	7,060	9,42	1 5½
February . . . . .	1,460	1,97	1 6	8,944	11,80	1 5½
March . . . . .	1,366	1,81	1 6			
				8,785	11,72	1 5½
April . . . . .	13,700	18,27	1 6	7,100	9,47	1 5½
May . . . . .	9,800	13,07	1 6	17,230	22,99	1 5½
June . . . . .	2,693	3,59	1 6			
				16,144	21,54	1 5½
July . . . . .	2,870	3,83	1 6	3,130	4,18	1 5½
August . . . . .	22,100	29,47	1 6	1,850	2,47	1 5½
September . . . . .	10,240	13,85	1 6			
				745	99	1 5½
October . . . . .	5,320	7,06	1 6	185	25	1 5½
November . . . . .	13,196	17,55	1 6	1,955	2,61	1 5½
December . . . . .	3,315	4,42	1 6			
TOTAL, 1947 . . . . .	87,670	11,689	1 6	79,558	10,617	1 5½
1948				490	64	1 5½
January . . . . .	20,375	27,17	1 6	475	63	1 5½
February . . . . .	23,970	31,96	1 6	175	23	1 5½
March . . . . .	7,452	9,94	1 6			
				490	64	1 5½
April . . . . .	5,175	6,90	1 6	795	1,06	1 5½
May . . . . .	4,945	5,79	1 6	8,345	11,00	1 5½
June . . . . .	2,225	2,97	1 6			

## STERLING PURCHASES AND SALES.

No. 146.—Purchases and Sales of Sterling by the Reserve Bank of India—*concl'd.*

Year.	Purchases of Sterling by the Reserve Bank of India.			Sales of Sterling by the Reserve Bank of India.		
	Amount purchased.	Amount paid.	Average rate.	Amount sold.	Sums received in Exchange.	Average rate.
	£ (Thousand)	Rs. (Lakhs)	s. d.	£ (Thousand)	Rs. (Lakhs)	s. d.
<b>1948—cont'd.</b>						
July . . . . .	2,650	3,53	1 6	12,242	16,34	1 5 $\frac{3}{4}$
August . . . . .	4,430	5,91	1 6	10,175	13,58	1 5 $\frac{3}{4}$
September . . . . .	1,375	1,83	1 6	7,530	10,05	1 5 $\frac{3}{4}$
October . . . . .	2,250	3,00	1 6	4,605	6,15	1 5 $\frac{3}{4}$
November . . . . .	3,100	4,13	1 6	7,855	10,48	1 5 $\frac{3}{4}$
December . . . . .	1,075	1,43	1 6	7,022	9,37	1 5 $\frac{3}{4}$
TOTAL, 1948 . . . . .	78,422	10,456	1 6	60,079	80,17	1 5 $\frac{3}{4}$
<b>1949</b>						
January . . . . .	550	73	1 6	9,599	12,81	1 5 $\frac{3}{4}$
February . . . . .	1,305	1,74	1 6	9,540	12,73	1 5 $\frac{3}{4}$
March . . . . .	1,550	2,07	1 6	4,600	6,14	1 5 $\frac{3}{4}$
April . . . . .	350	47	1 6	9,160	12,22	1 5 $\frac{3}{4}$
May . . . . .	300	40	1 6	14,022	18,71	1 5 $\frac{3}{4}$
June . . . . .	605	81	1 6	14,567	19,44	1 5 $\frac{3}{4}$
July . . . . .	730	97	1 6	10,945	14,61	1 5 $\frac{3}{4}$
August . . . . .	2,905	3,87	1 6	1,580	2,11	1 5 $\frac{3}{4}$
September . . . . .	40,415	5,389	1 6	3,431	4,58	1 5 $\frac{3}{4}$
October . . . . .	48,215	6,429	1 6	30	4	1 5 $\frac{3}{4}$
November . . . . .	32,990	4,399	1 6	605	81	1 5 $\frac{3}{4}$
December . . . . .	33,215	4,429	1 6	150	20	1 5 $\frac{3}{4}$
TOTAL, 1949 . . . . .	163,130	21,752	1 6	78,229	10,440	1 5 $\frac{3}{4}$

**GOVERNMENT SECURITIES.**

**No. 147.—Government Promissory Notes enfaced for payment of interest in London.**

Year.	Enfaced for payment in London.	Retransferred to India.	Balance outstanding in London * on 31st December.	Prices in London of 3½ per cent. enfaced Rupee paper.		
				Highest.	Lowest.	Mean.*
	Rs.	Rs.	Rs.	£	£	£
1940 . . . . .	4,63,700	11,72,300	5,39,21,750	70	62½	66½
1941 . . . . .	2,45,000	3,35,52,100	2,95,84,650	70½	68	69½
1942 . . . . .	53,500	4,32,700	2,02,05,450	69½	61½	65½
1943 . . . . .	3,13,000	7,37,800	1,97,80,650	69½	67½	68½
1944 . . . . .	38,300	6,69,100	1,91,49,850	73	69½	71½
1945 . . . . .	16,49,800	15,83,800	1,92,15,450	74½	72½	73½
1946 . . . . .	28,82,800	57,67,600	1,59,30,650	76½	74½	75½
1947 . . . . .	1,34,300	1,12,58,350	48,06,600	..	..	..
1948 . . . . .	25,300	6,51,300	41,80,600	..	..	..
1949 . . . . .	15,200	396,000	37,99,800	..	..	..

\* Average of daily closing prices up to 27th August 1946. Subsequently quotations continued nominal up to 3rd October 1946 when they were paid off.

*Source : Reserve Bank of India.*

## SILVER REDEMP

No. 148.—Silver

Year.	Opening Balance.	Amounts accruing to the Reserve.				
		Transfer from the Gold Standard Reserve.	Proceeds of silver sales appropriated to the Reserve, <i>vide</i> Table No. 149.	Payments by the Reserve Bank under Section 36(2) of the Reserve Bank of India Act.	Profits from casual sales of gold by the Reserve Bank.	Interest and dividends on Investments less Depreciation.
1	2	3	4	5	6	7
	£	£	£	£	£	£
1939-40 . . .	7,500,000	—	—	—	—	249,753
1940-41 . . .	7,500,000	—	—	—	—	275,335
1941-42 . . .	7,500,000	—	—	—	—	185,373
1942-43 . . .	7,500,000	—	—	—	—	268,678
1943-44 . . .	7,500,000	—	—	—	—	179,428
1944-45 . . .	7,500,000	—	—	—	—	284,790
1945-46 . . .	7,500,000	—	—	—	—	234,366
1946-47 . . .	7,500,000	—	—	—	—	217,879
1947-48 . . .	..	..	..	..	..	..
1948-49 . . .	..	..	..	..	..	..

Source :—Combined Finance and Revenue Accounts



**TION RESERVE.**

**Redemption Reserve.**

Amounts accruing to the Reserve.		Amounts paid from the Reserve.				Closing Balance.	Year.
Capital Appreciation of Investments.	Total.	Value of assets made over to the Reserve Bank under Section 36(1) of the Reserve Bank of India Act.	Amount transferred to Revenue.	Amount transferred to the head "Purchases and Sales of Silver," vide Table No. 149.	Total.		
8	9	10	11	12	13	14	
£	£	£	£	£	£	£	
—	249,753	—	249,753	—	249,753	7,500,000	1939-40.
—	275,336	—	275,336	—	275,336	7,500,000	1940-41.
—	185,373	—	185,373	—	185,373	7,500,000	1941-42.
—	268,678	—	268,678	—	268,678	7,500,000	1942-43.
—	179,423	—	179,423	—	179,423	7,500,000	1943-44.
—	284,790	—	284,790	—	284,790	7,500,000	1944-45.
—	234,366	—	234,366	—	234,366	7,500,000	1945-46.
—	217,878	—	217,878	—	217,878	7,500,000	1946-47.
..	..	..	..	..	..	..	1947-48.
..	..	..	..	..	..	..	1948-49.

*of the Central and Provincial Governments in India.*

## PURCHASES AND SALES

## No. 149—Purchases and

Year.	Opening Balance.	Amounts debited to the head.						Amounts
		Payments to the Reserve Bank under Section 36(1) of the Reserve Bank of India Act other than payments from the Silver Redemption Reserve.	Incidental charges for shipment of silver, etc.	Payment to the Government of Burma of its share of proceeds from the sales of Silver and of the amount received from the Reserve Bank for rupee coins supplied to it under section 36(3) of the Reserve Bank of India Act.	Payments to the Government of Burma on account of its share in the profit on quarternery Small Coins.	Other payments.	Total amount debited to the head.	
1	2	3	4	5	6	7	8	9
	Rs.	Rs.	Rs.	Rs.	Rs.	Rs.	Rs.	Rs.
1939-40 . . . .	48,30,40,420	5,90,90,000	527,947	—	—	1,52,26,196	6,57,54,153	12,08,92,697
1940-41 . . . .	43,07,03,921	—	673,034	—	30,52,364	6,76,19,649	7,13,45,047	3,49,55,058
1941-42 . . . .	30,20,97,966	—	5,18,984	1,38,24,482	7,94,890	22,56,20,127	24,07,58,483	20,66,96,761
1942-43 . . . .	6,41,71,706	—	5,72,911	—	—	19,51,21,365	19,56,94,276	7,30,61,978
1943-44 . . . .	6,93,23,985	—	21,983	—	—	12,01,66,379	12,01,88,362	1,20,94,766
1944-45 . . . .	16,60,62,692	—	49,37,041	—	—	24,48,81,679	24,98,18,720	—
1945-46 . . . .	29,89,19,185	—	2,72,523	—	—	15,11,02,033	15,13,74,556	10,,89,583
1946-47 . . . .	35,13,71,694	—	3,75,714	—	—	2,40,17,205	2,43,92,916	40,668
1947-48 . . . .	..	..	..	..	..	..	..	..
1948-49 . . . .	..	..	..	..	..	..	..	..

Source :—Combined Finance and Revenue Account

**OF SILVER.**

**Sales of Silver.**

credited to the head.

Value of Silver transferred for quarterary coinage.	Receipts transferred from the Silver Redemption Reserve, vide Tabel No. 148.	Receipts from the Government of Burma on account of share of payment to the Reserve Bank under Section 36(1) of the Reserve Bank of India Act.	Receipts from the Reserve Bank for rupee coins supplied to it under section 36(3) of the Reserve Bank of India Act.	Net profit from the circulation of quarterary coins.	Other Receipts.	Total Receipts credited to the head.	Closing balance.	Year.
10	11	12	13	14	15	16	17	18
Rs.	Rs.	Rs.	Rs.	Rs.	Rs.	Rs.	Rs.	
—	—	—32,58,792	—	—	4,56,737	11,80,90,642	43,07,03,921	1939-40.
10,55,27,934	—	—	2,00,06,000	3,84,13,750	10,54,260	19,99,51,002	30,20,97,966	1940-41.
15,28,42,798	—	—	—	11,45,59,443	45,85,741	47,86,84,743	6,41,71,706	1941-42.
13,80,59,533	—	—	—	11,77,78,497	2,89,959	32,91,89,967	6,93,23,985	1942-43.
12,39,65,922	—	—	—	8,07,64,617	1,08,764	21,69,34,069	16,60,69,692	1943-44.
22,20,84,108	—	—	—	16,03,57,712	2,86,393	38,27,28,213	2,89,79,185	1944-45.
10,62,07,794	—	—	—	9,37,56,631	27,13,057	20,37,67,005	35,13,71,694	1945-46.
1,09,64,985	—	—	—	—	34,142	1,10,39,795	38,80,20,475	1946-47.
..	..	..	..	..	..	..	..	1947-48.
..	..	..	..	..	..	..	..	1948-49.

*of the Central and Provincial Governments in India.*

**COINAGE**  
**No. 150—Number and Value of Money Coined.**  
 I.—Calcutta.

Coins.	Number.				
	1941-42.	1942-43.	1943-44.	1944-45.	1945-46.
<b>SILVER—</b>					
Quaternary Quarter Rupees . . . . .	26,420,685	120,794,043	69,975,241(a)	—	—
Saudi Arabian Riyals . . . . .	10,000,000	—	—	—	—
Ceylon 50 cents . . . . .	662,090	—	—	—	—
Ceylon 10 cents . . . . .	3,823,000	—	—	—	—
Straits 5 cents . . . . .	10,105,000	—	—	—	—
Total, Silver . . . . .	51,010,775	120,794,043	69,975,241	—	—
<b>NICKEL—</b>					
One-eighth Rupees . . . . .	45,120,000	2,588,000	—	—	—
One anna . . . . .	61,960,000	—	—	—	—
Total, Nickel . . . . .	107,080,000	2,588,000	—	—	—
<b>NICKEL BRASS—</b>					
One-eighth Rupees . . . . .	—	—	—	—	242,60,000
One anna . . . . .	22,944,000	212,536,000	400,480,000	445,224,000	170,056,000
Half-anna . . . . .	21,432,000	234,848,000	463,296,000	527,752,000	80,664,000
Ceylon 10 cents . . . . .	—	—	—	25,355,000	5,145,000
Ceylon 5 cents . . . . .	6,168,000	10,320,000	21,136,000	5,640,000	10,072,000
Ceylon 2 cents . . . . .	—	—	—	6,360,000	23,805,000
Total, Nickel Brass . . . . .	50,544,000	456,904,000	884,912,000	1,010,331,000	314,002,000
<b>CUPRO NICKEL—</b>					
One-eighth Rupees . . . . .	—	—	—	—	26,964,000
One anna . . . . .	—	—	—	—	55,024,000
Half-anna . . . . .	—	—	—	—	17,200,000
Total, Cupro Nickel . . . . .	—	—	—	—	99,188,000
<b>BRONZE—</b>					
Single piee . . . . .	121,273,600	18,246,400	—	17,728,000	75,072,000
Half piee . . . . .	7,129,600	11,856	—	—	—
Piee . . . . .	2,361,600	3,552	—	—	—
Straits cents . . . . .	10,020,000	—	26,376,000	20,668,000	—
Ceylon cents . . . . .	6,730,000	20,810,000	—	—	—
Total, Bronze . . . . .	147,514,800	39,071,808	26,376,000	38,396,000	75,072,000
<b>GRAND TOTAL . . . . .</b>	<b>356,149,575</b>	<b>619,357,851</b>	<b>981,263,241</b>	<b>1,048,727,000</b>	<b>488,262,000</b>

*Source :—Returns furnished by Mint Masters.*

(a) Includes 331,670 standard silver Quarter Rupees.

**COINAGE**

**No. 150—Number and Value of Money Coined—contd.**

**I.—Calcutta—contd.**

Coins.	Value (Rupees).				
	1941-42.	1942-43.	1943-44.	1944-45.	1945-46
<b>SILVER—</b>					
Quaternary Quarter Rupees . . . . .	86,06,171	3,01,98,511	1,74,93,810	—	—
Saudi Arabian Riyals . . . . .	1,00,00,000	—	—	—	—
Ceylon 50 cents . . . . .	3,31,045	—	—	—	—
Ceylon 10 cents . . . . .	3,82,300	—	—	—	—
Straits Settlements 5 cents . . . . .	5,05,250	—	—	—	—
<b>Total, Silver</b>	<b>1,78,23,766</b>	<b>3,01,98,511</b>	<b>1,74,93,810</b>	<b>—</b>	<b>—</b>
<b>NICKEL—</b>					
One-eighth Rupees . . . . .	58,40,000	3,23,500	—	—	—
One anna . . . . .	38,72,500	—	—	—	—
Straits 5 cent pieces . . . . .	—	—	—	—	—
<b>Total, Nickel.</b>	<b>95,12,500</b>	<b>3,23,500</b>	<b>—</b>	<b>—</b>	<b>—</b>
<b>NICKEL BRASS—</b>					
One-eighth Rupees . . . . .	—	—	—	—	30,82,500
One anna . . . . .	14,34,000	1,32,83,500	2,50,30,000	2,78,26,500	1,06,28,500
Half anna . . . . .	6,69,750	73,14,000	1,44,78,000	1,64,92,250	25,20,750
Ceylon 10 cents . . . . .	—	—	..	..	..
Ceylon 5 cents . . . . .	3,08,400	..	..	..	..
Ceylon 2 cents . . . . .	—	—	..	..	..
<b>Total, Nickel Brass</b>	<b>24,12,150</b>	<b>2,05,97,500</b>	<b>3,95,08,000</b>	<b>4,43,18,750</b>	<b>1,61,81,750</b>
<b>CUPRO NICKEL—</b>					
One-eighth Rupees . . . . .	—	—	—	—	33,70,500
One anna . . . . .	—	—	—	—	34,39,000
Half-anna . . . . .	—	—	—	—	5,37,500
<b>Total, Cupro Nickel</b>	<b>—</b>	<b>—</b>	<b>—</b>	<b>—</b>	<b>73,47,000</b>
<b>BRONZE—</b>					
Single pice . . . . .	18,94,900	2,85,100	—	—	11,73,000
Half pice . . . . .	55,700	93	—	2,77,000	—
Pies . . . . .	12,300	18	—	—	—
Straits cents . . . . .	1,00,200	—	..	..	—
Ceylon cents . . . . .	67,300	..	—	—	—
<b>Total, Bronze</b>	<b>21,30,400</b>	<b>2,85,211</b>	<b>—</b>	<b>2,77,000</b>	<b>11,73,000</b>
<b>GRAND TOTAL</b>	<b>3,18,78,816</b>	<b>5,14,04,722</b>	<b>5,70,01,810(b)</b>	<b>4,45,95,750(b)</b>	<b>2,47,01,750(b)</b>

(b) Excluding value of foreign coins.

## COINAGE

No. 150—Number and Value of Money Coined—*contd.*

## II.—Bombay.

Coin.	Number.				
	1941-42.	1942-43.	1943-44.	1944-45.	1945-46.
<b>SILVER—</b>					
Quaternary Rupees . . . . .	(a)250,500,207	(a)211,600,303	64,900,636	158,800,000	89,494,000
Quaternary half Rupees . . . . .	(a)33,000,069	(a)81,300,225	80,800,000	45,000,000	21,820,000
Quaternary Quarter Rupees . . . . .	(a)26,950,410	(a)1,996,661	138,000,001	168,800,000	140,552,000
Maria Theresa Dollars . . . . .	10,844,520	—	—	—	—
Q. Fanam, Travancore . . . . .	3,085,003	1,750,277	1,418,201	—	—
Q. Chitra $\frac{1}{2}$ Rupees, Travancore . . . . .	2,600,007	—	1,010,701	—	—
Q. Chitra $\frac{1}{4}$ Rupees, Travancore . . . . .	126,007	—	—	—	—
Q. 50 Fils, Iraq . . . . .	1,500,004	6,000,008	—	—	—
Q. 20 Fils, Iraq . . . . .	—	1,350,014	—	—	—
East African Shillings . . . . .	6,900,013	6,104,000	—	—	—
East African $\frac{1}{2}$ Shillings (50 cents) . . . . .	—	1,000,001	1,600,001	—	—
Saudi Arabian Riyals . . . . .	—	15,000,011	4,000,000	—	—
Q. Gangashahi Rupees, Bikaner . . . . .	—	33,009	—	—	—
Q. 20 Cents, Malaya . . . . .	—	—	—	—	7,721,478
Q. 10 Cents, Malaya . . . . .	—	—	—	—	11,848,100
Q. 5 Cents, Malaya . . . . .	—	—	—	—	6,200,000
Total, Silver . . . . .	334,906,240	326,134,518	291,229,540	372,600,000	277,637,578
<b>NICKEL—</b>					
One-eighth Rupees . . . . .	6,269,419	—	—	—	—
One anna . . . . .	35,900,073	—	—	—	—
Mascat 50 pice . . . . .	15,007	—	—	—	—
Mascat 20 pice . . . . .	35,007	—	—	—	—
Mascat 10 pice . . . . .	50,007	—	—	—	—
10 Milliemes, Egypt . . . . .	9,500,011	—	—	—	—
5 Milliemes, Egypt . . . . .	11,500,011	—	—	—	—
2 Milliemes, Egypt . . . . .	1,000,002	—	—	—	—
10 Fils, Iraq . . . . .	500,062	—	—	—	—
4 fils, Iraq . . . . .	1,250,004	—	—	—	—
Total, Nickel . . . . .	66,019,543	—	—	—	—

(a) Includes Pyn Coins.

**COINAGE**

**No. 150—Number and Value of Money Coined—*contd.***

**II.—Bombay.—*contd.***

Coins.	Number.— <i>contd.</i>				
	1941-42.	1942-43.	1943-44.	1944-45.	1945-46.
<b>NICKEL BRASS—</b>					
One-eighth Rupees . . . . .	3,000,000	165,300,005	230,580,001	298,400,000	85,788,000
One anna . . . . .	8,872,001	107,284,004	119,392,001	211,500,000	27,128,000
Half anna . . . . .	7,944,994	—	—	—	6,284,000
50 cents, Ceylon . . . . .	—	—	8,000,002	200,000	1,800,000
25 cents, Ceylon . . . . .	—	—	10,000,002	—	4,000,000
One anna, Jaipur . . . . .	—	—	—	1,600,000	—
<b>Total, Nickel Brass</b>	<b>19,816,995</b>	<b>272,584,009</b>	<b>415,972,006</b>	<b>511,700,000</b>	<b>124,980,000</b>
<b>BRONZE—</b>					
Single pice . . . . .	10,054,401	17,752,363	208,947,201	206,118,402	124,396,800
Pies . . . . .	19,833,601	1,057,612	—	—	—
Bahawalpur Single pice . . . . .	1,920,001	—	—	—	—
Bahawalpur half-pice . . . . .	768,004	—	—	—	—
East African 10 cents . . . . .	15,680,013	4,320,016	—	—	—
East African 5 cents . . . . .	16,000,013	4,600,005	—	—	—
East African 1 cent . . . . .	—	10,000,008	5,000,001	—	—
Australian Penny . . . . .	—	9,000,012	9,000,001	—	—
Australian $\frac{1}{2}$ Penny . . . . .	—	6,000,014	6,000,001	—	—
10 Milliemcs, Egypt . . . . .	—	10,568,012	4,432,000	—	—
5 Milliemcs, Egypt . . . . .	—	12,290,012	7,710,000	—	—
1 Millieme, Egypt . . . . .	—	8,000,012	—	—	5,000,000
10 Fils, Iraq . . . . .	—	—	1,500,002	—	—
4 Fils, Iraq . . . . .	—	—	1,500,002	—	—
1 Fil, Iraq . . . . .	—	3,000,018	—	—	—
1 Chukram, Travancore . . . . .	—	—	2,800,000	3,510,000	—
$\frac{1}{2}$ Chukram, Travancore . . . . .	—	—	2,800,000	2,878,000	—
$\frac{1}{4}$ Chukram, Travancore . . . . .	—	—	2,800,000	[2,860,000	—
Cash, Travancore . . . . .	—	—	2,800,000	—	—
<b>Total, Bronze</b>	<b>64,256,030</b>	<b>86,988,084</b>	<b>265,289,208</b>	<b>215,366,402</b>	<b>129,396,800</b>

## COINAGE

No. 150—Number and Value of Money Coined—*contd.*II.—Bombay.—*contd.*

Coins.	Number.— <i>concl.</i>				
	1941-42.	1942-43.	1943-44.	1944-45.	1945-46.
<b>CUPRO NICKEL—</b>					
One-eighth Rupees . . . . .	—	—	—	—	30,200,000
One anna . . . . .	—	6,496	—	—	37,652,000
Half-anna . . . . .	—	—	—	—	7,944,000
10 Fils, Iraq . . . . .	—	1,000,007	—	—	—
4 Fils, Iraq . . . . .	—	1,250,005	—	—	—
<b>Total, Cupro Nickel</b> . . . . .	—	2,256,508	—	—	75,796,000
<b>GRAND TOTAL</b> . . . . .	484,998,808	686,963,119	962,490,754	1,099,666,402	607,810,378
<b>SILVER—</b>					
	Value (Rupees.)				
Quaternary Rupees . . . . .	(a)25,05,00,207	(a)21,16,00,303	6,49,00,636	15,88,00,000	8,94,94,000.
Quaternary half-Rupees . . . . .	(a)1,65,00,035	(a)4,06,50,113	4,04,50,000	2,25,00,000	1,09,11,000
Quaternary Quarter Rupees . . . . .	(a) 67,37,802	(a)4,99,165	3,45,00,000	4,22,00,000	3,51,38,000
Maria Theresa Dollars . . . . .	(b)	—	—	—	—
Q. Fanam, Travancore . . . . .	(b)	(b)	(b)	—	—
Q. Chitra $\frac{1}{2}$ Rupees, Travancore . . . . .	(b)	—	(b)	—	—
Q. Chitra $\frac{1}{4}$ Rupees, Travancore . . . . .	(b)	—	—	—	—
Q. 50 Fils, Iraq . . . . .	(b)	(b)	—	—	—
Q. 20 Fils, Iraq . . . . .	..	(b)	—	—	—
East African Shilling . . . . .	(b)	(b)	..	—	—
East African $\frac{1}{2}$ Shilling (50 cents) . . . . .	—	(b)	(b)	—	—
Saudi Arabian Riyals . . . . .	—	(b)	(b)	—	—
Q. Gangashahi Rupees, Bikaner . . . . .	—	(b)	—	—	—
Q. 20 cents, Malaya . . . . .	—	—	—	—	(b)
Q. 10 cents, Malaya . . . . .	—	—	—	—	(b)
Q. 5 cents, Malaya . . . . .	—	—	—	—	(b)
<b>Total, Silver</b> . . . . .	27,37,37,844	25,27,49,581	13,98,50,636	22,35,00,000	13,55,43,000

(a) Includes Pyn coins.

(b) Information not available.



**COINAGE**

**No. 150—Number and Value of Money Coined—*contd.***

**II.—Bombay—*contd.***

Coins.	Value (Rupees)— <i>contd.</i>				
	1941-42.	1942-43.	1943-44.	1944-45.	1945-46.
<b>NICKEL—<i>contd.</i></b>					
One-eighth Rupees . . . . .	7,83,677	—	—	—	—
One anna . . . . .	22,43,755	—	—	—	—
Mascot 50 pice . . . . .	(b)	—	—	—	—
Mascot 20 pice . . . . .	(b)	—	—	—	—
Mascot 10 pice . . . . .	(b)	—	—	—	—
10 Milliemes, Egypt . . . . .	(b)	—	—	—	—
5 Milliemes, Egypt . . . . .	(b)	—	—	—	—
2 Milliemes, Egypt . . . . .	(b)	—	—	—	—
10 Fils, Iraq . . . . .	(b)	—	—	—	—
4 Fils, Iraq . . . . .	(b)	—	—	—	—
<b>Total, Nickel . . . . .</b>	<b>30,27,432</b>	<b>—</b>	<b>—</b>	<b>—</b>	<b>—</b>
<b>NICKEL BRASS—</b>					
One-eighth Rupees . . . . .	3,75,000	2,06,62,501	3,50,72,500	3,73,00,000	1,07,23,500
One anna . . . . .	5,54,500	67,05,250	74,62,000	1,32,18,750	16,95,500
Half-anna . . . . .	2,48,281	—	—	—	1,95,750
50 cents, Ceylon . . . . .	—	—	(b)	(b)	(b)
25 cents, Ceylon . . . . .	—	—	(b)	—	(b)
One anna, Jaipur . . . . .	—	—	—	(b)	—
<b>Total, Nickel Brass . . . . .</b>	<b>11,77,781</b>	<b>2,73,87,751</b>	<b>4,25,34,500</b>	<b>5,05,18,750</b>	<b>1,26,14,750</b>
<b>BRONZE—</b>					
Single pice . . . . .	1,57,100	2,77,381	32,64,800	32,20,600	19,43,700
Pice . . . . .	1,03,300	5,508	—	—	—
Bahawalpur Single pice . . . . .	(b)	—	—	—	—
Bahawalpur half-pice . . . . .	(b)	—	—	—	—
East African 10 cents . . . . .	(b)	(b)	—	—	—
East African 5 cents . . . . .	(b)	(b)	—	—	—

(a) Includes Pyn coins.  
 (b) Information not available.

## COINAGE

No. 150—Number and Value of Money Coined—*contd.*II.—Bombay—*concl.*

Coins.	Value (Rupees)— <i>concl.</i>				
	1941-42.	1942-43.	1943-44.	1944-45.	1945-46.
<b>BRONZE—<i>contd.</i></b>					
East African 1 cent . . . . .	—	(b)	(b)	—	—
Australian Penny . . . . .	—	(b)	(b)	—	—
Australian $\frac{1}{2}$ Penny . . . . .	—	(b)	(b)	—	—
10 Milliemes, Egypt . . . . .	—	(b)	(b)	—	—
5 Milliemes, Egypt . . . . .	—	(b)	(b)	—	—
1 Millieme, Egypt . . . . .	—	(b)	—	—	—
10 Fils, Iraq . . . . .	—	—	(b)	—	—
4 Fils, Iraq . . . . .	—	—	(b)	—	—
1 Fil, Iraq . . . . .	—	(b)	—	—	—
1 Chukram, Travancore . . . . .	—	—	(b)	(b)	—
$\frac{1}{2}$ Chukram, Travancore . . . . .	—	—	(b)	(b)	—
$\frac{1}{4}$ Chukram, Travancore . . . . .	—	—	(b)	(b)	—
Cash Travancore . . . . .	—	—	(b)	—	—
<b>Total, Bronze</b>	<b>2,60,400</b>	<b>2,82,889</b>	<b>32,64,800</b>	<b>32,20,600</b>	<b>19,43,700</b>
<b>CUPRO NICKEL—</b>					
One-eighth Rupees . . . . .	—	—	—	—	37,75,000
One anna . . . . .	—	406	—	—	23,53,250
Half-anna . . . . .	—	—	—	—	2,48,250
10 Fils, Iraq . . . . .	—	(b)	—	—	—
4 Fils, Iraq . . . . .	—	(b)	—	—	—
<b>Total, Cupro Nickel</b>	<b>—</b>	<b>406</b>	<b>—</b>	<b>—</b>	<b>83,76,500</b>
<b>GRAND TOTAL</b>	<b>27,82,03,457</b>	<b>28,04,00,627</b>	<b>18,56,49,936</b>	<b>27,72,39,350</b>	<b>15,64,77,960</b>

(b) Information not available.

**COINAGE**

**No.150.—Number and Value of Money Coined—*contd.***

III.—LAHORE.

Coins.	Number.				
	1941-42*	1942-43*	1943-44.	1944-45.	1945-46.
<b>SILVER—</b>					
Quaternary Rupees . . . . .	..	..	9,800,000	106,600,000	77,900,000
Half Rupees . . . . .	..	..	40,500,000	79,000,000	60,489,021
Quarter Rupees . . . . .	..	..	23,700,000	86,100,000	9,150,858
Total, Silver . . . . .	..	..	74,000,000	271,700,000	147,539,974
<b>CUPRO NICKEL—</b>					
One-eighth Rupees . . . . .	..	..	—	—	3,868,000
One anna . . . . .	..	..	—	—	4,680,000
Half-anna . . . . .	..	..	—	—	160,000
Total, Cupro Nickel . . . . .	..	..	—	—	8,108,000
<b>BRONZE—</b>					
Single pice . . . . .	..	..	10,508,800	51,024,000	(a)87,923,200
Total, Bronze . . . . .	..	..	10,508,800	51,024,000	87,923,200
<b>NICKEL BRASS—</b>					
One-eighth Rupees . . . . .	..	..	—	6,352,000	—
Total, Nickel Brass . . . . .	..	..	..	6,352,000	—
<b>GRAND TOTAL</b> . . . . .	..	..	84,508,800	329,076,000	243,571,174
<b>SILVER—</b>					
	Value (Rupees.)				
Quaternary Rupees . . . . .	..	..	98,00,000	10,66,00,000	7,79,00,000
Half-Rupees . . . . .	..	..	2,02,50,000	3,95,00,000	3,02,44,511
Quarter Rupees . . . . .	..	..	59,25,000	2,15,25,000	22,87,738
Total, Silver . . . . .	..	..	8,59,75,000	16,76,25,000	11,04,32,249

\* No information as the Lahore Mint was established in 1943-44.  
 (a) Excludes 34,560,000 pice (worth Rs. 5,40,000) received from the Pretoria Mint.

## COINAGE

No.150.—Number and Value of Money Coined—*contd.*III.—LAHORE—*contd.*

Coins.	Value (Rupees)— <i>contd.</i>				
	1941-42*	1942-43*	1943-44.	1944-45	1945-46
<b>CUPRO NICKEL—</b>					
One-eighth Rupees . . . . .	..	..	—	—	4,83,500
One anna . . . . .	..	..	—	—	2,55,000
Half-anna . . . . .	..	..	—	—	5,000
<b>Total, Cupro Nickel . . . . .</b>	..	..	—	—	7,43,500
<b>BRONZE—</b>					
Single pice . . . . .	..	..	1,64,200	7,97,250	(a)13,73,800
<b>Total, Bronze . . . . .</b>	..	..	1,64,200	7,97,250	13,73,800
<b>NICKEL BRASS—</b>					
One-eighth Rupees . . . . .	..	..	—	7,94,000	..
<b>Total, Nickel Brass . . . . .</b>	..	..	—	7,94,000	..
<b>GRAND TOTAL . . . . .</b>	..	..	3,61,39,200	16,92,16,250	11,25,49,549

\*No information as the Lahore Mint was established in 1943-44.

(a) Excludes 34,560,000 pice (worth Rs. 5,40,000) received from the Pretoria Mint.

## COINAGE

 No. 150—Number and Value of Money Coined—*contd.*

## IV—TOTAL

Coins.	Number.				
	1941-42.	1942-43.	1943-44.	1944-45.	1945-46.
<b>SILVER—</b>					
Quaternary Rupees . . . . .	250,500,207	211,600,303	74,700,638	265,400,000	167,394,000
Quaternary Half-Rupees . . . . .	33,000,069	81,306,225	121,400,000	124,000,000	82,311,021
Quaternary Quarter Rupees . . . . .	53,371,005	122,790,704	231,675,242	254,900,000	149,702,953
Quaternary Fanam, Travancore . . . . .	3,085,003	1,750,277	1,418,201	—	—
Quaternary Chitra $\frac{1}{2}$ Rupees, Travancore . . . . .	2,000,007	—	1,010,701	—	—
Quaternary Chitra $\frac{1}{4}$ Rupees, Travancore . . . . .	126,007	—	—	—	—
Maria Theresa dollars . . . . .	10,844,520	—	—	—	—
Riyals . . . . .	10,000,000	15,000,011	4,000,000	—	—
Quaternary Gangasahai Rupees, Bikaner . . . . .	—	33,009	—	—	—
East African Shillings . . . . .	6,900,013	6,104,009	—	—	—
East African $\frac{1}{2}$ Shillings (50 cents) . . . . .	—	1,000,001	1,000,001	—	—
50 cents, Ceylon . . . . .	662,090	—	—	—	—
10 cents, Ceylon . . . . .	3,823,000	—	—	—	—
Straits 5 cents . . . . .	10,205,000	—	—	—	—
Quaternary 50 Fils, Iraq . . . . .	1,500,004	6,000,008	—	—	—
Quaternary 20 Fils, Iraq . . . . .	—	1,350,014	—	—	—
Quaternary 20 cents, Malaya . . . . .	—	—	—	—	7,721,478
Quaternary 10 cents, Malaya . . . . .	—	—	—	—	11,848,100
Quaternary 5 cents, Malaya . . . . .	—	—	—	—	6,200,000
<b>Total, Silver</b> . . . . .	<b>385,917,015</b>	<b>446,928,561</b>	<b>435,204,781</b>	<b>644,300,000</b>	<b>425,177,552</b>
<b>NICKEL—</b>					
One-eighth Rupees . . . . .	51,389,419	2,588,000	—	—	—
One anna . . . . .	97,860,073	—	—	—	—
Mascot 50 pice . . . . .	15,007	—	—	—	—
Mascot 20 pice . . . . .	35,007	—	—	—	—
Mascot 10 pice . . . . .	50,007	—	—	—	—
10 Milliemes, Egypt . . . . .	9,500,011	—	—	—	—

## COINAGE

No. 150—Number and Value of Money Coined—*contd.*IV.—TOTAL.—*contd.*

Coins.	Number.— <i>contd.</i>				
	1941-42	1942-43	1943-44	1944-45	1945-46
<b>NICKEL—<i>contd.</i></b>					
5 Millimes, Egypt . . . . .	11,500,011	—	—	—	—
2 Millimes, Egypt . . . . .	1,000,002	—	—	—	—
10 Fils, Iraq . . . . .	500,002	—	—	—	—
4 Fils, Iraq . . . . .	1,250,004	—	—	—	—
<b>Total, Nickel</b>	<b>173,099,543</b>	<b>2,588,000</b>	<b>—</b>	<b>—</b>	<b>—</b>
<b>CUPRO NICKEL—</b>					
One-eighth Rupees . . . . .	—	—	—	—	61,032,000
One anna . . . . .	—	6,496	—	—	96,756,000
Half anna . . . . .	—	—	—	—	25,304,000
10 Fils, Iraq . . . . .	—	1,000,007	—	—	—
4 Fils, Iraq . . . . .	—	1,250,005	—	—	—
<b>Total, Cupro Nickel</b>	<b>—</b>	<b>2,256,508</b>	<b>—</b>	<b>—</b>	<b>183,092,000</b>
<b>NICKEL BRASS—</b>					
One-eighth Rupees . . . . .	3,040,000	165,300,005	280,580,001	304,752,000	110,048,000
One anna . . . . .	31,816,001	319,820,004	519,872,001	656,724,000	197,184,000
Halfanna . . . . .	29,376,994	234,048,000	463,296,000	527,752,000	86,928,000
One nna, Jaipur . . . . .	—	—	—	1,600,000	—
50 cent, Ceylon . . . . .	—	—	6,000,002	200,000	1,800,000
25 cents, Ceylon . . . . .	—	—	10,000,002	—	4,000,000
10 cents, Ceylon . . . . .	—	—	—	25,355,000	5,145,000
5 cents, Ceylon . . . . .	6,168,000	10,320,000	21,136,000	5,640,000	10,072,000
2 cents, Ceylon . . . . .	—	—	—	6,360,000	23,805,000
<b>Total, Nickel Brass</b>	<b>70,360,995</b>	<b>729,488,009</b>	<b>1,300,884,006</b>	<b>1,528,383,000</b>	<b>438,982,000</b>

**COINAGE**

**No. 150—Number and Value of Money Coined—*contd.***

IV.—*TOTAL—contd.*

Coins.	Number.— <i>contd.</i>				
	1941-42.	1942-43.	1943-44.	1944-45.	1945-46.
<b>BRONZE—</b>					
Single pice . . . . .	131,328,001	35,998,763	219,456,001	274,870,402	287,392,000
Half-pice . . . . .	7,129,600	11,856	—	—	—
Pies . . . . .	22,195,201	1,061,164	—	—	—
Bahawalpur pice . . . . .	1,920,001	—	—	—	—
Bahawalpur $\frac{1}{2}$ pice . . . . .	768,001	—	—	—	—
1 Chukram, Travancore . . . . .	—	—	2,800,000	3,510,000	—
$\frac{1}{2}$ Chukram, Travancore . . . . .	—	—	2,800,000	2,878,000	—
$\frac{1}{4}$ Chukram, Travancore . . . . .	—	—	2,800,000	2,860,000	—
Cash Travancore . . . . .	—	—	2,800,000	—	—
East African 10 cents . . . . .	15,680,013	4,320,016	—	—	—
East African 5 cents . . . . .	16,000,013	4,000,005	—	—	—
East African cents . . . . .	—	10,000,008	5,000,001	—	—
10 Millimes, Egypt . . . . .	—	10,568,012	4,432,000	—	—
5 Millimes, Egypt . . . . .	—	12,290,012	7,710,000	—	—
1 Millimes, Egypt . . . . .	—	8,000,012	—	—	5,000,000
10 Fils, Iraq . . . . .	—	—	1,500,002	—	—
4 Fils, Iraq . . . . .	—	—	1,500,002	—	—
1 Fil, Iraq . . . . .	—	3,000,018	—	—	—
Australian penny . . . . .	—	9,000,012	9,000,001	—	—
Australian $\frac{1}{2}$ penny . . . . .	—	6,000,014	6,000,001	—	—
Ceylon cents . . . . .	6,730,000	20,810,000	26,376,000	20,668,000	—
Straits cents . . . . .	10,020,000	—	—	—	—
Total Bronze . . . . .	211,770,830	125,059,892	292,174,008	304,786,402	292,392,000
<b>GRAND TOTAL</b> . . . . .	<b>841,148,383</b>	<b>1,306,320,970</b>	<b>2,028,262,795</b>	<b>2,477,469,402</b>	<b>1,339,643,552</b>

## COINAGE

No. 150—Number and Value of Money Coined—*contd.*IV.—TOTAL—*contd.*

Coins.	Value (rupees)				
	1941-42.	1942-43.	1943-44.	1944-45.	1945-46
<b>SILVER--</b>					
Quaternary Rupees . . . . .	25,05,00,207	21,16,00,303	7,47,00,636	26,54,00,000	16,73,94,000
Quaternary Half rupees . . . . .	1,85,00,085	4,06,50,113	6,07,00,000	6,20,00,000	4,11,55,511
Quaternary Quarter Rupees . . . . .	1,33,42,773	3,06,97,676	5,79,18,810	6,37,25,000	3,74,25,738
Quaternary Fansam, Travancore . . . . .	(a)	(a)	(a)	—	—
Quaternary Chitra $\frac{1}{2}$ rupees, Travancore . . . . .	(a)	(a)	(a)	—	—
Quaternary Chitra $\frac{1}{4}$ rupees, Travancore . . . . .	(a)	—	—	—	—
Maria Theresa dollars . . . . .	(a)	—	—	—	—
Riyals . . . . .	1,00,00,000	(a)	(a)	—	—
Quaternary Gangasahai rupees, Bikaner . . . . .	—	(a)	—	—	—
East African Shillings . . . . .	(a)	(a)	—	—	—
East African $\frac{1}{2}$ Shillings (50 cents) . . . . .	—	(a)	(a)	—	—
50 cents, Ceylon . . . . .	3,31,045	—	—	—	—
10 cents, Ceylon . . . . .	3,82,300	—	—	—	—
Straits 5 cents . . . . .	5,05,250	—	—	—	—
Quaternary 50 Fils, Iraq . . . . .	(a)	(a)	—	—	—
Quaternary 20 Fils, Iraq . . . . .	—	(a)	—	—	—
Quaternary 20 cents, Malaya . . . . .	—	—	—	—	(a)
Quaternary 10 cents, Malaya . . . . .	—	—	—	—	(a)
Quaternary 5 cents, Malaya . . . . .	—	—	—	—	(a)
Total, Silver . . . . .	29,15,61,610	28,29,48,092	19,33,19,446	39,11,25,000	24,59,75,249

(a) Information not available.



**COINAGE**

**No. 150—Number and Value of Money Coined—contd.**

IV—TOTAL—contd.

Coins.	Value (rupees).—contd.				
	1941-42.	1942-43.	1943-44.	1944-45.	1945-46.
<b>NICKEL—</b>					
One eighth Rupees . . . . .	64,23,877	3,23,500	—	—	—
One-anna . . . . .	61,16,255	—	—	—	—
Mascat 50 pice . . . . .	(a)	—	—	—	—
Mascat 20 pice . . . . .	(a)	—	—	—	—
Mascat 10 pice . . . . .	(a)	—	—	—	—
10 Milliemes, Egypt . . . . .	(a)	—	—	—	—
5 Milliemes, Egypt . . . . .	(a)	—	—	—	—
2 Milliemes, Egypt . . . . .	(a)	—	—	—	—
10 Fils, Iraq . . . . .	(a)	—	—	—	—
4 Fils, Iraq . . . . .	(a)	—	—	—	—
<b>Total, Nickel</b>	<b>1,25,39,932</b>	<b>3,23,500</b>	<b>—</b>	<b>—</b>	<b>—</b>
<b>CUPRO NICKEL—</b>					
One-eighth Rupees . . . . .	—	—	—	—	76,29,000
One anna . . . . .	—	406	—	—	60,47,250
Half anna . . . . .	—	—	—	—	7,90,750
10 Fils, Iraq . . . . .	—	(a)	—	—	—
4 Fils, Iraq . . . . .	—	(a)	—	—	—
<b>Total, Cupro Nickel</b>	<b>—</b>	<b>406</b>	<b>—</b>	<b>—</b>	<b>1,44,67,000</b>
<b>NICKEL BRASS—</b>					
One eighth Rupees . . . . .	3,75,000	2,06,82,561	3,50,72,500	3,80,94,000	1,37,56,000
One anna . . . . .	19,88,500	1,99,88,760	3,24,92,000	4,10,45,250	1,23,24,000
Half anna . . . . .	9,18,031	73,14,000	1,44,78,000	1,64,92,250	27,16,500
One anna, Jaipur . . . . .	—	—	—	(a)	—
50 cents, Ceylon . . . . .	—	—	(a)	(a)	(a)
25 cents, Ceylon . . . . .	—	—	(a)	—	(a)
10 cents, Ceylon . . . . .	—	—	—	(a)	(a)
5 cents, Ceylon . . . . .	3,08,400	(a)	(a)	(a)	(a)
2 cents, Ceylon . . . . .	—	—	—	(a)	(a)
<b>Total, Nickel Brass</b>	<b>35,89,931</b>	<b>4,79,65,261</b>	<b>8,20,42,500</b>	<b>9,56,31,500</b>	<b>2,87,96,500</b>

(a) Information not available.

## COINAGE

No. 150.— Number and Value of Money Coined—*concl'd*IV.—TOTAL—*concl'd*.

Coins.	Value (rupees).— <i>concl'd</i> .				
	1941-42.	1942-43.	1943-44.	1944-45.	1945-46.
<b>BRONZE—</b>					
Single pice . . . . .	20,52,000	5,62,481	34,29,000	42,94,850	44,90,500
Half pice . . . . .	55,700	93	—	—	—
Pice . . . . .	1,15,600	5,528	—	—	—
Bahawalpur pice . . . . .	(a)	—	—	—	—
Bahawalpur $\frac{1}{2}$ pice . . . . .	(a)	—	—	—	—
1 Chukran Blanks, Travancore . . . . .	—	—	(a)	(a)	—
$\frac{1}{2}$ Chukran Blanks, Travancore . . . . .	—	—	(a)	(a)	—
$\frac{1}{4}$ Churkam Blanks, Travancore . . . . .	—	—	(a)	(a)	—
Cash Blanks, Travancore . . . . .	—	—	(a)	—	—
East African 10 cents . . . . .	(a)	(a)	—	—	—
East African 5 cents . . . . .	(a)	(a)	—	—	—
East African cents . . . . .	—	(a)	(a)	—	—
10 Milliemes, Egypt . . . . .	—	(a)	(a)	—	—
5 Milliemes, Egypt . . . . .	—	(a)	(a)	—	—
1 Millieme, Egypt . . . . .	—	(a)	—	—	—
10 Fils, Iraq . . . . .	—	—	(a)	—	—
4 Fils, Iraq . . . . .	—	—	(a)	—	—
1 Fil, Iraq . . . . .	—	(a)	—	—	—
Australian penny . . . . .	—	(a)	(a)	—	—
Australian $\frac{1}{2}$ penny . . . . .	—	(a)	(a)	—	—
Ceylon cents . . . . .	67,200	(a)	(a)	(a)	—
Straits cents . . . . .	1,00,300	—	—	—	—
<b>Total, Bronze . . . . .</b>	<b>23,90,800</b>	<b>5,68,100</b>	<b>34,29,000</b>	<b>42,94,850</b>	<b>44,90,500</b>
<b>GRAND TOTAL* . . . . .</b>	<b>31,00,82,273</b>	<b>33,18,05,349</b>	<b>27,87,90,346</b>	<b>49,10,51,350</b>	<b>29,37,29,249</b>

\* Excludes the value of foreign coins excepting a few of the year 1941-42.

(a) Information not available.

**COINAGE.**

**No. 150-A.—Number and Value of Money Coined.**

I.—Calcutta.

Coins.	1946-47.		1947-48.		1948-49.	
	Number.	Value. (Rupees.)	Number.	Value. (Rupees.)	Number.	Value. (Rupees.)
<b>SILVER—</b>						
Rupees . . . . .	—	—	—	—	—	—
Half rupees . . . . .	—	—	—	—	—	—
Quarter rupees . . . . .	—	—	—	—	—	—
One-eighth rupees . . . . .	—	—	—	—	—	—
One anna . . . . .	—	—	—	—	—	—
Ceylon 50 cents . . . . .	—	—	—	—	—	—
Ceylon 25 cents . . . . .	—	—	—	—	—	—
Ceylon 10 cents . . . . .	—	—	—	—	—	—
<b>Total, Silver</b> . . . . .	—	—	—	—	—	—
<b>NICKEL—</b>						
Half rupees . . . . .	—	—	—	—	—	—
Quarter rupees . . . . .	—	—	—	—	—	—
One-eighth rupees . . . . .	—	—	34,372,000	42,96,500	16,232,000	20,29,000
One anna . . . . .	—	—	43,892,000	27,43,250	54,620,000	34,13,750
Half anna . . . . .	—	—	34,279,490	10,71,234-1-0	77,464,000	24,20,750
Straits 5 cent pieces . . . . .	—	—	—	—	—	—
<b>Total, Nickel</b> . . . . .	—	—	112,543,490	81,10,964-1-0	148,316,000	78,63,500
<b>COPPER—</b>						
Ceylon cents . . . . .	—	—	—	—	—	—
Ceylon Half cents . . . . .	—	—	—	—	—	—
Amman Cash . . . . .	—	—	—	—	—	—
Single pice for Bhatan Government . . . . .	—	—	—	—	—	—
<b>Total, Copper</b> . . . . .	—	—	—	—	—	—

## COINAGE.

No. 150-A.—Number and Value of Money Coined—*contd.*I.—Calcutta.—*contd.*

Coins.	1946-47.		1947-48.		1948-49.	
	Number.	Value. (Rupees.)	Number.	Value. (Rupees.)	Number.	Value. (Rupees.)
<b>CUPRO-NICKEL—</b>						
Two-anna . . . . .	49,324,000	61,65,500	—	—	—	—
One anna . . . . .	105,040,000	65,65,000	—	—	—	—
Half anna . . . . .	93,592,510	29,24,765-15-0	—	—	—	—
Total, Cupro-Nickel . . . . .	247,956,510	1,56,55,265 -15-0	—	—	—	—
<b>BRONZE—</b>						
Single pice . . . . .	76,958,346	12,02,474-2-6	77,413,248	12,09,582-8-0	71,001,600	11,09,400
Half pice . . . . .	—	—	—	—	—	—
Pice . . . . .	—	—	—	—	—	—
Straits cents . . . . .	—	—	—	—	—	—
Total, Bronze . . . . .	76,958,346	12,02,474-2-6	77,413,248	12,09,582-8-0	71,001,600	11,09,400
<b>GRAND TOTAL</b>	<b>324,914,856</b>	<b>1,68,57,740-1-6</b>	<b>18,99,56,738</b>	<b>93,20,566-9-0</b>	<b>219,317,600</b>	<b>89,72,000</b>

**COINAGE.**

**No. 150 -A. --Number and Value of Money Coined--*contd.***

**II--Bombay.**

Coins.	1946-47.		1947-48.		1948-49.	
	Number.	Value. (Rupees.)	Number.	Value. (Rupees.)	Number.	Value. (Rupees.)
<b>SILVER--</b>						
Rupees . . . . .	7,872,000	78,72,000	—	—	—	—
Half rupees . . . . .	—	—	—	—	—	—
Quarter rupees . . . . .	—	—	—	—	—	—
British dollars . . . . .	—	—	—	—	—	—
Maria Theresa dollars . . . . .	—	—	—	—	—	—
Straits dollars . . . . .	—	—	—	—	—	—
Straits ½ dollars . . . . .	—	—	—	—	—	—
Straits 20 cents . . . . .	—	—	—	—	—	—
Straits 10 cents . . . . .	—	—	—	—	—	—
Straits 5 cents . . . . .	—	—	—	—	—	—
Ceylon 50 cents . . . . .	—	—	—	—	—	—
Ceylon 25 cents . . . . .	—	—	—	—	—	—
Ceylon 10 cents . . . . .	—	—	—	—	—	—
<b>Total, Silver</b> . . . . .	<b>7,872,000</b>	<b>78,72,000</b>	<b>—</b>	<b>—</b>	<b>—</b>	<b>—</b>
<b>NICKEL--</b>						
Rupees . . . . .	—	—	73,228,000	7,32,28,000	54,256,000	5,42,56,000
Half rupees . . . . .	53,000,000	2,65,00,000	37,724,000	1,89,62,000	23,920,000	1,19,60,000
Quarter rupees . . . . .	83,600,000	2,09,00,000	69,464,000	1,73,66,000	41,000,000	1,10,00,000
One-eighth rupees . . . . .	—	—	21,608,000	27,01,000	23,108,000	28,88,500
One anna . . . . .	—	—	30,996,000	19,37,250	23,188,000	14,49,250
Half anna . . . . .	—	—	26,541,000	8,29,500	14,320,000	4,47,500
Ceylon 5 cents . . . . .	—	—	—	—	—	—
Straits 5 cents . . . . .	—	—	—	—	—	—
<b>Total, Nickel</b> . . . . .	<b>136,600,000</b>	<b>4,74,00,000</b>	<b>259,564,000</b>	<b>11,49,23,750</b>	<b>192,792,000</b>	<b>8,40,01,250</b>

## COINAGE

No. 150-A.—Number and Value of Money Coined—*contd.*II—Bombay.—*contd.*

Coins.	1946-47.		1947-48.		1948-49.	
	Number.	Value. (Rupees.)	Number.	Value. (Rupees.)	Number.	Value. (Rupees.)
<b>CUPRO-NICKEL—</b>						
Two-anna . . . . .	29,900,000	37,37,500	—	—	—	—
One anna . . . . .	50,300,000	31,43,750	—	—	—	—
Half anna . . . . .	32,200,000	10,06,250	—	—	—	—
<b>Total, Cupro-Nickel . . . . .</b>	<b>112,400,000</b>	<b>78,87,500</b>	<b>—</b>	<b>—</b>	<b>—</b>	<b>—</b>
<b>BRONZE—</b>						
Single pice . . . . .	36,640,000	5,72,500	39,814,400	6,22,100	19,148,800	2,99,200
Half pice . . . . .	—	—	—	—	—	—
Pice . . . . .	—	—	—	—	—	—
<b>Total, Bronze . . . . .</b>	<b>36,640,000</b>	<b>5,72,500</b>	<b>39,814,400</b>	<b>6,22,100</b>	<b>19,148,800</b>	<b>2,99,200</b>
<b>GRAND TOTAL . . . . .</b>	<b>203,512,000</b>	<b>6,37,32,000</b>	<b>29,9,378,400</b>	<b>11,65,45,850</b>	<b>201,940,900</b>	<b>8,23,00,450</b>

**COINAGE**

**No. 150-A.—Number and Value of Money Coined—contd.**

III.—Total.

Coins.	1946-47.		1947-48.		1948-49.	
	Number.	Value. (Rupees.)	Number.	Value. (Rupees.)	Number.	Value. (Rupees.)
<b>SILVER—</b>						
Rupees . . . . .	7,872,000	78,72,000	—	—	—	—
Half rupees . . . . .	—	—	—	—	—	—
Quarter rupees . . . . .	—	—	—	—	—	—
One-eighth rupees . . . . .	—	—	—	—	—	—
One anna . . . . .	—	—	—	—	—	—
British dollars . . . . .	—	—	—	—	—	—
Maria Theresa dollars . . . . .	—	—	—	—	—	—
Straits dollars . . . . .	—	—	—	—	—	—
Straits ½ dollars . . . . .	—	—	—	—	—	—
Straits 20 cents . . . . .	—	—	—	—	—	—
Straits 10 cents . . . . .	—	—	—	—	—	—
Straits 5 cents . . . . .	—	—	—	—	—	—
Ceylon 50 cents . . . . .	—	—	—	—	—	—
Ceylon 25 cents . . . . .	—	—	—	—	—	—
Ceylon 10 cents . . . . .	—	—	—	—	—	—
<b>Total, Silver</b>	<b>7,872,000</b>	<b>78,72,000</b>	<b>—</b>	<b>—</b>	<b>—</b>	<b>—</b>
<b>NICKEL—</b>						
Rupees . . . . .	—	—	78,228,000	7,32,28,000	54,256,000	5,42,56,000
Half rupees . . . . .	53,000,000	2,65,00,000	37,724,000	1,88,62,000	23,920,000	1,19,60,000
Quarter rupees . . . . .	83,600,000	2,09,00,000	69,464,000	1,73,66,000	44,000,000	1,10,00,000
One-eighth rupees . . . . .	—	—	55,980,000	69,97,500	39,340,000	49,17,500
One anna . . . . .	—	—	74,888,000	46,80,500	77,808,000	48,63,000
Half anna . . . . .	—	—	60,823,490	19,00,734-1	91,784,000	28,68,250
Straits 5 cents pieces . . . . .	—	—	—	—	—	—
Ceylon 5 cents pieces . . . . .	—	—	—	—	—	—
<b>Total, Nickel</b>	<b>136,600,000</b>	<b>4,74,00,000</b>	<b>372,107,490</b>	<b>12,30,34,734-1</b>	<b>331,108,000</b>	<b>8,98,64,750</b>

## COINAGE

No. 150-A.—Number and Value of Money Coined—*concl.*III—Total.—*contd.*

Coins.	1946-47.		1947-48.		1948-49.	
	Number.	Value. (Rupees.)	Number.	Value. (Rupees.)	Number.	Value. (Rupees.)
<b>COPPER—</b>						
Ceylon cents . . . . .	—	—	—	—	—	—
Ceylon half cents . . . . .	—	—	—	—	—	—
Amman Cash . . . . .	—	—	—	—	—	—
Single pice for Bhutan Government . . . . .	—	—	—	—	—	—
Total, Copper . . . . .	—	—	—	—	—	—
<b>CUPRO-NICKEL—</b>						
Two-anna . . . . .	79,224,000	99,03,000	—	—	—	—
One anna . . . . .	155,340,000	97,08,750	—	—	—	—
Half anna . . . . .	125,792,510	39,31,015-15	—	—	—	—
Total, Cupro-Nickel . . . . .	360,356,510	2,35,42,765-15	—	—	—	—
<b>BRONZE—</b>						
Single pice . . . . .	113,598,348	17,74,974-2-6	117,227,680	18,31,682-8	90,150,400	14,08,600
Half pice . . . . .	—	—	—	—	—	—
Pice . . . . .	—	—	—	—	—	—
Straits cents . . . . .	—	—	—	—	—	—
Total, Bronze . . . . .	113,598,348	17,74,974-2-6	117,227,680	18,31,682-8	90,150,400	14,08,600
<b>GRAND TOTAL</b> . . . . .	<b>618,426,856</b>	<b>8,05,89,740-1-6</b>	<b>489,335,170</b>	<b>12,48,66,416-9</b>	<b>421,258,400</b>	<b>9,12,73,350</b>



**COINAGE.**

**No. 151.—Old Government of India Rupees (including small Silver Coins) received into the Mints for Recoinage and Silver Coinage in each Mint.**

VALUE OF OLD RUPEES RECEIVED INTO THE MINTS FOR RECOINAGE.					VALUE OF NEW RUPEES AND SMALL SILVER PIECES* COINED.			
Year.	Calcutta Mint.	Bombay Mint.	Lahore Mint.	Total Value.	Calcutta Mint.	Bombay Mint.	Lahore Mint.	Total new Coinage.
	Rs.	Rs.	Rs.	Rs.	Rs.	Rs.	Rs.	Rs.
1939-40	24,23,000	10,17,87,000	—	10,42,10,000	72,82,000	53,84,000	—	1,26,66,000
1940-41	35,11,000	7,17,19,000	—	7,52,30,000	2,50,16,000	12,59,27,000	—	15,09,43,000
1941-42	(a)20,03,000	34,66,18,000	—	34,86,21,000	66,05,000	27,37,38,000	—	28,03,43,000
1942-43	(b)22,07,000	21,16,14,000	—	21,38,21,000	3,01,98,000	25,27,50,000	—	28,29,48,000
1943-44	(c)1,78,000	3,17,85,000	(d)	3,19,43,000	1,74,94,000	13,98,50,000	3,59,75,000	19,33,19,000
1944-45	—	48,13,000	(e)	48,13,000	—	22,35,00,000	16,76,25,000	39,11,25,000
1945-46	—	6,18,000	(f)	6,18,000	—	13,55,49,000	11,04,32,000	24,59,75,000
1946-47	—	2,29,000	—	2,29,000	—	78,72,000	—	78,72,000
1947-48	—	—	—	—	—	—	—	—
1948-49	—	—	—	—	—	—	—	—

\*Excluding foreign coins.

- (a) Excludes 8,73,81,681 Standard coins received during the year.
- (b) Excludes 3,07,94,482 Standard coins received during the year.
- (c) Excludes 63,54,309 Standard coins received during the year.
- (d) Represent 1,77,73,112 Standard coins received during the year.
- (e) Represent 1,85,724 Standard coins received during the year.
- (f) Represent 65,142 Standard coins received during the year.

Source :—Returns furnished by Mint Masters.

## COINAGE.

## No. 152.—Quantity (in ounces) of Gold and Silver Imported into and Exported from India from and to Foreign Ports.

Year.	Gold.			Silver.		
	Imports.	Exports.	Net imports.	Imports.	Exports.	Net imports.
1940-41 . . . .	54,000	1,149,000	-1,095,000*	15,487,000	26,359,000	-10,872,000*
1941-42 . . . .	3,000	186,000	-183,000*	21,583,000	50,165,000	-28,582,000*
1942-43 . . . .	42,000	30,000	12,000	1,559,000	35,871,000	-34,312,000*
1943-44 . . . .	19,000	11,000	8,000	22,962,000	5,829,000	17,133,000
1944-45 . . . .	93,000	4,000	89,000	134,879,000	1,353,000	133,526,000
1945-46 . . . .	11,000	21,000	-10,000*	52,061,000	1,483,000	50,578,000
1946-47 . . . .	389,000	103,000	286,000	70,557,000	51,000	70,506,000
1947-48 . . . .	348,000	1,000	347,000	26,205,009	2,000	26,203,000
1948-49 . . . .	—	—	—	1,714,000	—	1,714,000

\* Net exports.

NOTE.—The weights of imports and exports of silver from 1944-45 onward have been shown in fine ounces while those for years prior to 1944-45 have been shown in standard ounces.

## No. 153.—Imports into and Exports from India of Silver (Coin and Bullion) and the amount received and the amount Coined in the Mints.

(Value in Rupees.)

Year.	From and to foreign ports.			Received into Mints.			Value of the silver coinage.†		
	Imports.	Exports.	Net Imports.	From Individual.	From Government.	Total.	Rupees.	Half quarter and one-eighth rupees. (a)	Total.
1940-41	2,50,23,000	4,73,61,000	-2,23,38,000*	—	7,52,29,902(b)	7,52,29,902	9,06,02,180	4,28,41,612	13,34,43,792
1941-42	3,76,53,000	9,21,36,000	-5,44,83,000*	—	34,86,21,704(c)	34,86,21,704	25,05,00,002	2,97,92,756	28,02,92,758
1942-43	23,73,000	8,57,89,000	-8,29,16,000*	—	21,33,21,793(d)	21,38,21,793	21,16,00,001	7,13,98,166	28,29,98,167
1943-44	3,30,71,000	1,72,94,000	1,57,77,000	3,55,280	7,66,60,978(e)	7,70,15,358	7,47,00,636	11,85,35,893	19,32,36,529
1944-45	22,70,78,000	40,09,000	22,30,69,000	—	10,72,62,807	10,72,62,807	26,54,00,000	12,57,25,000	39,11,25,000
1945-46	8,06,98,000	53,52,000	7,53,46,000	2,00,440	8,65,89,644	8,67,90,084	16,73,94,000	7,85,81,000	24,59,75,000
1946-47	24,58,87,000	2,27,000	24,56,60,000	18,925	22,942	41,867	1,70,97,532	—	1,70,97,532
1947-48	11,60,45,000	7,000	11,60,38,000	..	..	..	..	—	..
1948-49	78,82,000	1,000	78,81,000	..	..	..	..	—	..

Source :—Mint Masters

NOTE I.—Silver belonging to Government has been valued at its cost price instead of at the fixed rate of Re. 1 per tola of standard silver, but old rupees received for recoinage are still taken at their nominal value. The silver received into the mint for foreign coins and for coins of Indian States are excluded from this table.

\* Net exports.

(a) Silver one-eighth rupees are no longer struck. They have been replaced by nickel.

(b) Excludes 2,29,79,904 standard coins received during the year.

(c) Excludes 8,78,81,681 standard coins received during the year.

(d) Excludes 3,07,94,482 standard coins received during the year.

(e) Excludes 68,54,309 standard coins received during the year.

† Including figures for Lahore mint from 1943-44 to 1946-47.

COINAGE.

No. 154.—Imports into and Exports from India of Gold (Coin and Bullion) and the amount received and the amount Coined in the Mints.

(Value in Rupees).

Year.	From and to foreign ports.			Received into Mints.			Value of gold coinage.
	Imports.	Exports.	Net Imports.	From Individuals.	From Government.	Total.	
1940-41 . . . . .	65,95,000	12,96,59,000	-12,30,64,000*	—	—	—	—
1941-42 . . . . .	3,47,000	2,14,99,000	-2,11,52,000*	—	—	—	—
1942-43 . . . . .	24,39,000	47,95,000	-23,56,000*	—	4,592	4,592	—
1943-44 . . . . .	35,85,000	22,50,000	13,35,000*	—	51	51	—
1944-45 . . . . .	1,65,82,000	8,21,000	1,57,61,000	—	—	—	—
1945-46 . . . . .	22,03,000	49,95,000	-27,92,000*	—	—	—	—
1946-47 . . . . .	9,46,30,565	1,52,24,708	7,94,05,857	—	—	—	—
1947-48 . . . . .	9,46,99,378	1,84,328	9,45,15,050	—	—	—	—
1948-49 . . . . .	61,493	1,27,676	-66,183*	—	—	—	—

\* Net exports.

Source :—Accounts relating to the Sea-bourne Trade and Navigation of British India and the returns received from the Masters of the Mints.

**CUR**  
**No. 155.—CIRCULATION OF NOTES**

Notes in Circulation (In lakhs of rupees).											
	Rs. 1	Rs. 2	Rs. 2-8	Rs. 5	Rs. 10	Rs. 20	Rs. 50	Rs. 100	Rs. 500	Rs. 1,000	Rs. 10,000
1	2	3	4	5	6	7	8	9	10	11	12
1940*	32	—	1	44,03	97,83	1	61	80,44	33	17,64	—
1941	32	—	1	62,23	134,89	1	51	113,13	36	28,20	—
1942	32	—	1	106,74	218,21	1	46	202,82	52	54,07	—
1943	32	5,56	1	142,48	302,93	1	37	291,54	60	90,99	—
1944	32	9,73	1	148,90	363,38	1	30	382,51	32	100,93	—
1945	32	14,45	1	163,87	425,37	—	25	495,84	26	113,37	—
1946	32	25,42	1	197,09	545,40	—	19	488,71	3	1,31	—
1947	32	23,09	1	195,10	557,70	—	16	540,11	3	1,12	—
1948	32	29,21	1	180,53	533,23	—	12	454,29	—	—	—

\* Includes

**RENCY.  
BY DENOMINATIONS.**

Percentage to Gross Circulation of all notes except Rs. 10,000.

Rs. 1	Rs. 2	Rs. 2-8	Rs. 5	Rs. 10	Rs. 20	Rs. 50	Rs. 100	Rs. 500	Rs. 1,000	Rs. 10,000	
2	3	4	5	6	7	8	9	10	11	12	1
0.1	--	--	18.3	40.6	—	0.2	33.4	0.1	7.3	—	1940.*
0.1	--	--	18.3	39.7	—	0.2	33.3	0.1	8.3	—	1941.
—	—	—	18.3	37.4	—	0.1	34.8	0.1	9.3	—	1942.
—	0.7	—	17.1	36.3	—	—	34.9	0.1	10.9	—	1943.
—	1.0	—	14.8	36.1	—	—	38.0	—	10.1	—	1944.
—	1.2	—	12.8	36.3	—	—	41.2	—	9.4	—	1945.
—	2.0	—	15.7	43.3	—	—	38.8	—	0.1	—	1946.
—	2.5	—	14.7	42.0	—	—	40.7	—	0.1	—	1947.
—	2.4	—	15.2	44.5	—	—	37.9	—	—	—	1948.

Burma notes.

Source :—Reserve Bank of India.

## CURRENCY.

## No. 156.—Monthly Statistics of Note Circulation in India.

(In lakhs of rupees).

	Total Notes Issued.	Notes held in the Banking Deptt.	RESERVE.					
			INDIA.				ABROAD.	
			Notes in circulation.	Gold Coin and Bullion.	Rupees Coin.	Government of India Rupee Securities.	Gold Coin and bullion.	Sterling Securities.
Gross.								
1939-40 . . . .	2,52,21	14,99	2,37,22	41,54	55,94	38,25	2,87	1,13,50
1940-41 . . . .	2,69,25	12,78	2,56,47	44,41	34,71	87,88	—	1,02,24
1941-42 . . . .	4,21,06	12,39	4,08,67	44,41	27,53	1,36,26	—	2,12,85
1942-43 . . . .	6,60,70	10,42	6,50,28	44,41	14,09	1,54,53	—	4,47,66
1943-44 . . . .	8,94,84	13,78	8,81,06	44,41	12,26	58,33	—	7,79,84
1944-45 . . . .	10,94,66	9,83	10,84,89	44,41	14,07	57,84	—	9,78,33
1945-46 . . . .	12,38,41	19,64	12,18,77	44,41	15,83	57,84	—	11,20,33
<b>1946—</b>								
January . . . .	1,247,73	48,05	1,199,69	44,41	10,15	57,84	—	11,35,33
February . . . .	1,240,90	44,90	1,195,90	44,41	13,21	57,84	—	11,25,33
March . . . .	1,238,41	19,64	1,218,77	44,41	15,83	57,84	—	11,20,33
April . . . .	1,247,07	14,33	1,232,74	44,41	19,48	57,84	—	11,25,33
May . . . .	1,250,96	16,87	1,233,99	44,41	18,26	57,84	—	11,30,33
June . . . .	1,254,03	16,19	1,237,84	44,41	16,44	57,84	—	11,35,33
July . . . .	1,255,19	39,73	1,215,46	44,41	17,61	57,84	—	11,35,33
August . . . .	1,256,42	49,64	1,206,78	44,41	18,84	57,84	—	11,35,33
September . . . .	1,258,09	70,24	1,187,85	44,41	20,90	57,84	—	11,35,33
October . . . .	1,258,71	63,54	1,195,18	44,41	21,13	57,84	—	11,35,33
November . . . .	1,259,61	58,63	1,200,98	44,41	22,02	57,84	—	11,35,33
December . . . .	1,258,66	34,99	1,224,57	44,41	21,07	57,84	—	11,35,33

Source :—Reserve Bank of India.

**CURRENCY.**

**No. 156.—Monthly Statistics of Note Circulation in India—contd.**

(In lakhs of rupees.)

	Total Notes Issued.	Notes held in the Banking Deptt.	Notes in circulation	RESERVE.					
				INDIA.		ABROAD.			
				Gold Coin and Bullion.	Rupee Coins.	Government of India Rupee Securities.	Gold Coin and Bullion.	Sterling Securities.	
Gross.									
<b>1947—</b>									
January . . . . .	1,258,32	32,56	1,225,76	44,41	20,74	57,84	—	11,35,33	
February . . . . .	1,258,01	28,34	1,229,67	44,41	20,42	57,84	—	11,35,33	
March . . . . .	1,258,08	16,05	1,242,03	44,41	20,50	57,84	—	11,35,33	
April . . . . .	1,263,30	23,48	1,239,81	44,41	25,71	57,84	—	11,35,33	
May . . . . .	1,264,16	37,13	1,227,03	44,41	26,57	57,84	—	11,35,33	
June . . . . .	1,265,17	43,66	1,221,51	44,41	27,59	57,84	—	11,35,33	
July . . . . .	1,267,37	73,73	1,193,63	44,41	29,78	57,84	—	11,35,33	
August . . . . .	1,270,19	89,61	1,180,58	44,41	32,60	57,84	—	11,35,33	
September . . . . .	1,272,35	98,76	1,173,59	44,41	34,76	57,84	—	11,35,33	
October . . . . .	1,273,73	80,33	1,193,39	44,41	36,13	57,84	—	11,35,33	
November . . . . .	1,274,60	74,70	1,199,90	44,41	37,01	57,84	—	11,35,33	
December . . . . .	1,274,39	49,02	1,225,36	44,41	36,90	57,84	—	11,35,33	
<b>1948—</b>									
January . . . . .	1,274,47	12,29	1,262,19	44,41	36,89	57,84	—	11,35,33	
February . . . . .	1,299,34	12,53	1,286,81	4,441	36,76	82,84	—	11,35,33	
March . . . . .	1,319,49	15,13	1,304,36	4,441	36,91	102,84	—	11,35,33	
April . . . . .	1,322,20	13,23	1,308,97	44,41	38,91	113,84	—	11,35,33	
May . . . . .	1,322,23	21,63	1,300,60	44,41	39,09	127,84	—	11,35,33	
June . . . . .	1,306,15	31,08	1,275,07	44,41	39,91	127,84	—	11,35,33	

## CURRENCY.

No. 156. — Monthly Statistics of Note Circulation in India—*conold.*

( In lakhs of rupees.)

	Total Notes Issued.	Notes held in the Banking Deptt.	Notes in circulation.	RESERVE.					
				INDIA.		ABROAD.			
	Gross.			Gold Coin and Bullion.	Rupee Coins.	Government of India Rupee Securities.	Gold Coin and Bullion.	Sterling Securities.	
July . . . . .	1,281,51	47,54	1,233,98	42,72	43,84	114,15	..	10,80,80	
August . . . . .	1,252,88	37,70	1,215,18	42,72	45,21	368,31	..	7,96,64	
September . . . . .	1,239,57	34,81	1,204,76	42,72	45,89	354,31	..	7,96,64	
October . . . . .	1,240,45	26,24	1,214,20	42,72	46,77	354,31	..	7,96,64	
November . . . . .	1,225,18	27,54	1,197,64	42,21	46,59	350,14	..	7,86,24	
December . . . . .	1,198,74	10,54	1,188,20	41,35	45,28	343,25	..	7,88,86	
<b>1949—</b>									
January . . . . .	1,193,95	20,88	1,173,07	40,55	44,12	356,77	—	7,52,51	
February . . . . .	1,186,62	21,91	1,164,71	40,01	42,53	362,45	—	7,41,62	
March . . . . .	1,191,11	21,76	1,169,35	40,01	42,02	367,45	—	7,41,62	
April . . . . .	1,201,44	20,06	1,181,38	40,01	47,36	393,72	—	7,20,34	
May . . . . .	1,211,13	32,25	1,178,87	40,01	47,04	413,72	—	7,10,34	
June . . . . .	1,196,27	41,79	1,154,48	40,01	47,18	413,72	—	6,95,34	
July . . . . .	1,143,64	34,64	1,109,00	40,01	49,56	418,72	—	6,35,34	
August . . . . .	1,120,73	35,32	1,085,41	40,01	51,60	418,77	—	6,10,34	
September . . . . .	1,108,56	28,66	1,079,90	40,01	52,93	415,27	—	6,00,34	
October . . . . .	1,109,13	35,83	1,073,30	40,01	53,50	415,27	—	6,00,34	
November . . . . .	1,109,44	34,04	1,075,39	40,01	53,85	415,23	—	6,00,34	
December . . . . .	1,120,07	13,61	1,106,46	40,01	54,48	415,23	—	6,10,34	

NOTE—Figures prior to April 1948 relate to undivided India. The date for 1948-49 are net of adjustments made in respect of (i) Rs. 44.98 crores of India Notes withdrawn from circulation in Pakistan during April to June 1948 (ii) Rs. 82.20 crores of India Notes returned from circulation in Pakistan.



## CURRENCY.

## No. 157—Monthly Absorption of Currency.

(In lakhs of rupees.)

Month.	Notes.	Rupee Coin.	Small Coin.	Total.
1939-40 . . . . .	+49,45	+10,08	+2,21	+61,74
1940-41 . . . . .	+19,11	+33,23	+4,28	+56,62
1941-42 . . . . .	+152,40	+7,18	+5,06	+164,64
1942-43 . . . . .	+261,85	+44,93	+11,64	+318,42
1943-44 . . . . .	+238,91	+25,60	+18,46	+282,97
1944-45 . . . . .	+202,39	+10,05	+19,20	+231,64
1945-46 . . . . .	+133,39	+18,35	+9,98	+162,32
1946—				
January . . . . .	-11,20	+8,70	+54	-1,96
February . . . . .	-3,79	+5,82	+57	+2,60
March . . . . .	+22,87	+1,43	+69	+24,99
April . . . . .	+13,97	+94	+70	+15,61
May . . . . .	+1,25	+1,63	+93	+3,81
June . . . . .	+3,85	+2,80	+64	+7,29
July . . . . .	-22,38	-1,99	+61	-23,76
August . . . . .	-8,68	-23	+48	-8,43
September . . . . .	-18,93	-1,56	+23	-20,26
October . . . . .	+7,32	-70	+34	+6,96
November . . . . .	+5,81	-1,01	+29	+5,09
December . . . . .	+23,59	+1,71	+37	+25,67
TOTAL . . . . .	+13,68	+17,54	+6,39	+37,61

Source :—Reserve Bank of India.

## CURRENCY.

No. 157—Monthly Absorption of Currency.—*contd.*

(In lakhs of rupees.)

Month.	Notes.	Rupee Coin.	Small Coin.	Total.
<i>1947—</i>				
January . . . . .	+1,19	-18	+49	+1,50
February . . . . .	+3,91	+61	+43	+4,95
March . . . . .	+12,36	-8	+40	+12,68
April . . . . .	-3,22	+37	+71	-1,34
May . . . . .	-12,78	-1,23	+67	-13,34
June . . . . .	-5,52	-1,14	+41	-6,25
July . . . . .	-27,88	-3,02	+19	-30,71
August . . . . .	-13,06	-1,93	+79	-14,19
September . . . . .	-6,99	-2,25	-11	-9,35
October . . . . .	+19,80	-4,86	+21	+15,15
November . . . . .	+6,51	+2,78	+13	+9,42
December . . . . .	+25,46	-1,72	+33	+24,07
TOTAL	+70	-12,75	+4,65	-7,31

## CURRENCY.

No. 157—Monthly Absorption of Currency.—*contd.*

(In lakhs of rupees.)

Month.	Notes.	Rupee Coin.	Small Coin.	Total.
1948—				
January . . . . .	+36,83	+1,01	+30	+38,14
February . . . . .	+24,62	+2	+31	+24,95
March . . . . .	+17,55	-27	+4	+17,32
April . . . . .	+15,81	-1,02	+28	+15,07
May . . . . .	-1,47	+1,04	+26	-17
June . . . . .	-4,86	-35	+22	-4,99
July . . . . .	-34,88	-1,93	-8	-36,89
August . . . . .	-18,80	-2,16	-4	-21,00
September . . . . .	-10,42	-1,31	-19	-11,92
October . . . . .	+9,44	-76	+11	+8,79
November . . . . .	-1,02	+48	-15	-71
December . . . . .	+16,52	-28	-12	+16,12
TOTAL	+49,32	-5,55	+94	+44,71

NOTE :—Figures prior to April 1948 relate to Undivided India.

Source :—Reserve Bank of India.

## CURRENCY.

No. 157—Monthly Absorption of Currency.—*concl.*

(In lakhs of rupees.)

Month.	Notes.	Rupee Coin.	Small Coin.	Total.
<i>1948—</i>				
January . . . . .	+9,28	+20	-12	+9,36
February . . . . .	+7,92	+2,24	-3	+10,23
March . . . . .	+4,64	-54	+10	+4,20
April . . . . .	+12,03	-43	+16	+11,76
May . . . . .	-2,51	+24	+15	-2,12
June . . . . .	-24,39	-21	-10	-24,70
July . . . . .	-45,48	-2,28	-30	-48,06
August . . . . .	-23,60	-1,70	-26	-25,56
September . . . . .	-5,50	-1,01	-12	-6,63
October . . . . .	-6,61	-71	-71	-8,03
November . . . . .	+2,10	+32	-19	+2,23
December . . . . .	+31,07	-1,36	-18	+1,56
TOTAL . . . . .	-41,06	-5,14	-1,60	-75,76

NOTE :—Figures prior to April 1948 relate to Undivided India.

## CURRENCY.

## No. 158—Absorption of Small Coin (Annual).

(In thousands of rupees.)

Year.	Half rupees.	Four anna pieces.	Two anna pieces.	One anna pieces.	Half anna pieces.	Single pice.	Half pice.	Pie pieces.	Total.
1939-40	59,67	38,97	48,07	51,25	—	21,08	97	97	2,20,98
1940-41	1,52,76	1,02,27	71,56	76,14	—	23,27	1,14	1,06	4,28,20
1941-42	1,56,83	1,26,47	87,91	99,25	4,16	29,31	1,18	1,16	5,06,27
1942-43	3,81,92	2,86,87	2,21,82	2,02,27	56,89	12,69	37	75	11,63,58
1943-44	5,40,61	5,16,98	3,33,70	3,10,98	1,14,33	29,45	8	13	18,46,26
1944-45	5,51,02	5,40,15	3,07,06	3,43,33	1,30,02	48,78	—2	4	19,20,38
1945-46	2,95,54	2,99,29	1,35,65	1,54,94	61,81	51,16	3	4	8,97,83
1946-47	2,07,92	1,76,80	68,66	61,81	39,22	37,60	—	4	5,90,72
1947-48	1,76,71	1,28,23	28,25	24,51	16,79	24,03	—	3	3,98,55
1948-49	18,94	6,71	—12,60	—13,55	9,24	15,45	—	—	24,19

NOTE :—Inclusive of Figures for Burma upto January, 1942. Figures prior to 1948-49 relate to Undivided India.

Source :—Reserve Bank of India.

## CURRENCY.

## No. 159—Receipts, Charges and Net Profits of the Currency Department.

Year.	RECEIPTS.				EXPENDITURE.				Net profit.
	Share of Surplus profits of Reserve Bank.	Other receipts.	Deduct Refunds.	TOTAL.	Salaries, establishments, and ordinary contingencies*.	Cost of manufacture and Supply of notes.	Other charges.	TOTAL.	
	Rs.	Rs.	Rs.	Rs.	Rs.	Rs.	Rs.	Rs.	Rs.
1939-40	4,68,676	20,05,330	11,262	24,62,744	13,91,031	..	—	13,91,031	10,71,713
1940-41	19,39,887	24,26,162	5,649	43,60,400	34,44,458	..	15,10,731	49,55,189	—5,94,789
1941-42	2,44,57,997	27,87,392	8,669	2,72,36,720	31,73,424(a)	..	13,53,770	45,27,194	2,27,09,526
1942-43	3,24,03,682	51,12,185	5,406	3,75,07,461	43,73,386(a)	..	26,27,935	70,01,321	3,05,06,140
1943-44	7,49,80,740	89,51,543	3,546	8,19,28,737	62,64,510(a)	..	31,38,345	94,02,855	7,25,25,882
1944-45	10,06,57,810	56,44,530	11,827	10,62,90,513	54,55,241(a)	..	15,26,218	69,81,459	9,93,09,054
1945-46	14,69,26,894	49,44,320	8,483	15,18,62,731	33,75,781(a)	..	6,40,661	40,16,442	14,78,46,289
1946-47	13,43,43,151	66,47,994	1,83,778	14,08,27,367	61,69,169	..	..	61,69,169	13,46,58,198
1947-48	(b)	43,56,828	13,911	43,42,917	36,60,376	..	..	36,60,376	6,82,541
1948-49	10,18,28,429	7,95,11,271	14,610	10,97,65,090	92,16,127	..	..	92,16,127	10,05,48,963

\* Includes charges on account of works, repairs, etc.

(a) Includes charges in England.

(b) Information not available.

Source :—Combined Finance and Revenue Accounts of the Central and Provincial Governments in India.

**PRICES CURRENT.**

**No. 160.—Index Numbers of Retail Prices of Food Grains in India.**

(Price in 1873=100)

YEAR.	Rice.	Wheat	Jowar.	Bajra.	Gram.	Barley.	Ragi.
1873 . . . . .	100	100	100	100	100	100	100
1939 . . . . .	184	153	175	172	215	171	197
1942 . . . . .	330	294	276	263	344	305	257
1943 . . . . .	617	562	492	474	601	584	594
1944 . . . . .	568	544	497	428	524	486	571
1945 . . . . .	551	519	475	441	528	502	613
1946 . . . . .	577	522	527	487	589	574	685

Source.—Fortnightly returns of retail prices from Local Governments and Administrations.

**No. 161.—Index numbers of wholesale prices in Calcutta during each month in 1919, 1929, 1939 and from 1942 to 1949.**

(Prices in July 1914=100)

(A) All commodities.

YEAR.	Jan.	Feb.	Mar.	April	May	June	July	Aug.	Sept.	Oct.	Nov.	Dec.	Annual average
1919 . . . . .	184	181	178	188	195	197	212	203	198	203	207	212	196
1929 . . . . .	145	144	143	140	139	138	142	143	143	140	137	134	141
1939 . . . . .	96	98	97	100	101	101	100	100	114	118	131	137	108
1942 . . . . .	155	153	153	157	169	182	182	192	198	209	227	238	185
1943 . . . . .	250	253	272	293	325	319	332	345	349	334	314	301	307
1944 . . . . .	297	300	300	297	292	300	299	298	301	297	299	301	298
1945 . . . . .	299	299	306	296	293	287	281	283	279	280	277	283	289
1946 . . . . .	294	299	302	304	313	323	327	329	334	347	360	367	324
1947 . . . . .	373	378	370	367	363	367	374	374	393	398	406	416	382
1948 . . . . .	409	374	374	389	408	413	416	414	421	426	425	424	408
1949 . . . . .	421	432	428	422	416	422	425	446	453	462	471	456	438

Source :—Indian Trade Journal.

## PRICES CURRENT.

No. 161.—Index numbers of Whole

(B) Groups

Period.	FOOD-GRAINS.		Sugar.	Tea.	Other Food Articles.	Oil-seeds.	Oil, mustard.
	Cereals.	Pulses.					
Number of items included . . .	8	6	5*	3	9	3	2
1914, End of July . . . . .	100	100	100	100	100	100	100
1942 Annual Average . . . . .	157	162	208	241	298	143	85(a)
1943 ditto . . . . .	396	373	319	166	537	270	216(b)
1944 ditto . . . . .	244	312	331	112	574	288	224
1945 ditto . . . . .	235	273	315	172	527	280	206
1946 ditto . . . . .	230	404	394	233	562	338	231
1947—							
January . . . . .	242	497	495	366	617	384	268
February . . . . .	242	509	655	342	624	389	268
March . . . . .	242	457	505	281	606	429	463
April . . . . .	242	253	428	257	645	443	336
May . . . . .	242	474	454	294	608	438	332
June . . . . .	242	536	454	268	587	465	348
July . . . . .	242	559	474	283	588	459	341
August . . . . .	242	539	449	274	595	469	334
September . . . . .	242	671	443	252	600	463	375
October . . . . .	242	687	474	229	620	480	351
November . . . . .	242	697	487	291	620	497	358
December . . . . .	242	691	662	307	618	505	358

\*Two items have been dropped since February, 1934 and one item under Cotton

(a) Average of

(b) Average of



PRICES CURRENT.

sale Prices in Calcutta—*contd.*

of Articles.

TEXTILES.					Hides and Skins.	Metals.	Other Raw and Manufactured Articles.	Building Materials (Teak-wood).	Period.
Jute, raw.	Jute manufactures	Cotton, raw.	Cotton manufactures.	Other Textiles (Wool and Silk).					
3	4	2	7*	2	3	6	8	1	Number of items included.
100	100	100	100	100	100	100	100	100	1914, End of July.
77	137	96	†	146	86	273	147	†	1942 Annual Average.
123	188	174	†	215	97	320	202	†	1943 ditto.
122	198	140	†	204	104	298	318	†	1944 ditto.
117	197	149	†	245	112	292	313	†	1945 ditto.
155	224	192	†	351	143	221	348	†	1946 ditto.
259	343	203	†	294	186	197	373	†	1947— January.
250	344	195	†	293	186	200	380	†	February.
247	338	190	†	281	186	200	370	†	March.
247	332	189	†	261	186	207	371	†	April.
249	335	181	†	247	186	205	350	†	May.
258	359	180	†	239	170	204	347	†	June.
223	362	180	†	251	173	210	376	†	July.
225	391	200	†	246	173	210	376	†	August.
255	401	209	†	277	181	207	388	†	September.
277	387	208	†	264	178	206	394	†	October.
257	393	208	†	284	196	206	404	†	November.
268	405	216	†	255	210	210	401	†	December.

Manufacture since September 1936, as their quotations are no longer available.

of 9 months.  
of 10 months.

†Price quotations are not available.

## PRICES CURRENT.

No. 161.—Index numbers of Whole

(B) Groups

Period.	FOOD-GRAINS.		Sugar.	Tea.	Other Food Articles.	Oil.seeds.	Oil, mustard.
	Cereals.	Pulses.					
Number of items included . . . . .	8	6	5*	3	9	3	2
<b>1948—</b>							
January . . . . .	450	475	459	280	589	478	356
February . . . . .	333	374	420	306	583	422	278
March . . . . .	335	373	425	299	603	415	251
April . . . . .	323	414	462	282	622	489	351
May . . . . .	319	427	469	283	679	540	378
June . . . . .	324	450	526	286	693	537	348
July . . . . .	333	435	481	289	707	563	353
August . . . . .	331	435	483	293	710	577	351
September . . . . .	352	422	482	289	725	572	353
October . . . . .	361	446	476	291	727	576	368
November . . . . .	362	433	463	302	727	585	353
December . . . . .	354	451	417	302	722	580	344
<b>1949—</b>							
January . . . . .	356	448	388	300	731	554	341
February . . . . .	380	480	423	246	780	561	353
March . . . . .	380	445	434	250	770	576	395
April . . . . .	369	458	448	261	753	570	397
May . . . . .	338	450	454	261	743	572	392
June . . . . .	359	430	480	264	753	575	388
July . . . . .	342	428	506	397	745	596	419
August . . . . .	362	431	532	314	814	642	473
September . . . . .	344	434	529	320	814	624	471
October . . . . .	355	462	609	360	798	638	473
November . . . . .	364	468	601	416	816	634	471
December . . . . .	355	440	467	333	802	642	485

\*Two items have been dropped under Sugar since February, 1934, and one item under Cotton manufactures

†Price quota  
(a) Average  
(b) Average

PRICES CURRENT.

sale Prices in Calcutta—concl'd.

of Articles—cont'd.

TEXTILES.					Hides and Skins.	Metals.	Other Raw and Manufactured Articles.	Building Materials (Teak-wood).	Periods.
Jute, raw.	Jute manufactures.	Cotton raw.	Cotton, manufactures.	Other Textiles (Wool and Silk.)					
3	4	2	7*	2	3	6	8	1	Number of items included
285	400	225	†	247	200	220	416	†	1948— January.
265	349	240	†	239	196	236	420	†	February.
270	348	248	†	223	193	236	407	†	March.
277	356	263	†	256	168	238	411	†	April.
297	370	283	†	255	186	243	425	†	May.
307	364	246	†	286	182	240	412	†	June.
304	398	240	†	299	167	236	419	†	July.
300	395	210	†	286	158	238	416	†	August.
316	413	230	†	301	164	236	419	†	September.
311	404	231	†	295	171	239	424	†	October.
303	404	237	†	294	182	240	419	†	November.
312	399	242	†	308	180	241	431	†	December.
308	374	244	†	312	227	268	406	†	1949— January.
305	365	247	†	309	215	262	387	†	February.
301	366	251	†	296	208	261	380	†	March.
308	341	249	†	277	196	260	376	†	April.
298	347	249	†	280	189	265	373	†	May.
275	335	250	†	290	189	280	384	†	June.
245	393	248	†	284	194	269	394	†	July.
267	409	249	†	285	191	270	386	†	August.
280	487	250	†	320	196	268	405	†	September.
301	424	247	†	376	213	288	403	†	October.
301	424	247	†	378	203	278	428	†	November.
301	424	247	†	380	235	264	435	†	December.

since September, 1930, as their quotations are no longer available, and suitable substitutes cannot be found for them.

tions not available.

of nine months.

of ten months.

## PRICES CURRENT.

No. 162.—Wholesale prices of certain staple articles of trade at selected  
last week of each quarter during

	Bona meal, 3 <sup>rd</sup> and un- steamed, f.n.s. (Calcutta).	Cement, Indian, in full wagon loads of 16½ to 23 tons f.o.r. (Calcutta).	CEREALS			
			Rice,* Nagra No. 1 (Calcutta).	Wheat, 2 per cent Barley, 1½ per cent dirt (Karachi).	Wheat, white, Punjab 2 per cent Barley, 1½ per cent dirt f.o.r. (Lyallpur).	Jowar, Sholapuri (Bombay).
			Ton.	Ton.	B. Md. 82½ lbs.	Candy of 656 lbs.
	Rs. A. P.	Rs. A. P.	Rs. A. P.	Rs. A. P.	Rs. A. P.	Rs. A. P.
1941-42—						
April . . . . .	85 0 0	37 0 0	5 14 0	29 15 0	3 9 9	3 2 10
July . . . . .	85 0 0	37 0 0	7 1 0	34 12 0	3 14 3	3 6 2
October . . . . .	85 0 0	39 0 0	6 11 0	42 0 0	4 8 3	3 2 10
January . . . . .	85 0 0	42 8 0	5 10 0	42 4 0	4 8 0	4 0 4
1942-43—						
April . . . . .	85 0 0	44 0 0	5 13 0	46 8 0	4 14 6	3 12 11
July . . . . .	85 0 0	44 0 0	8 0 0	37 4 0	5 1 0	6 5 7
October . . . . .	..	44 0 0	..	48 0 0	5 1 0	..
January . . . . .	..	48 0 0	..	(a)50 0 0	11 9 0	..
1943-44—						
April . . . . .	..	48 0 0	23 8 0	62 0 0	9 5 6	..
July . . . . .	..	62 0 0	32 8 0	64 0 0	10 2 0	..
October . . . . .	..	60 0 0	20 0 0	64 0 0	10 11 6	..
January . . . . .	175 0 0	60 0 0	15 0 0	64 0 0	10 1 9	8 6 0
1944-45—						
April . . . . .	190 0 0	70 0 0	15 0 0	84 0 0	9 11 0	8 6 0
July . . . . .	190 0 0	70 0 0	14 12 0	80 0 0	9 0 0	8 6 0
October . . . . .	190 0 0	70 0 0	14 12 0	80 0 0	8 8 0	8 6 0
January . . . . .	190 0 0	68 12 0	14 12 0	75 0 0	9 11 0	6 0 6

(a) Nominal

\* From October 1943 maximum controlled rate.

PRICES CURRENT.

Stations in India in the last week of each month during 1949 and in the the preceding seven financial years.

ALS			Coal, Jheria, Grade I, per ton into wagon (Calcutta).	Coffee, Nilgiris Parchment (Bangalore).	COTTON, RAW.		
Bajra, Ghati (Bombay).	Maize (Patna).	Barley, 3 per cent dirt (Lahore).			Oomra Fine (b) (Spot) (Bombay).	M.G., F.G. Broach (c) Hedge Contract, near future (Bombay).	
Md. (82½ lbs.).	Md. (82½ lbs.).	Md. (82½ lbs.).			Ton.	28 lbs.	
Rs. A. P.	Rs. A. P.	[Rs. A. P.	Rs. A. P.	Rs. A. P.	Rs. A. P.	Rs. A. P.	
2 12 0	3 0 0	..	3 4 0	12 0 0	153 0 0	240 0 0	1941-42— April.
3 4 8	3 8 0	2 9 0	3 8 0	13 2 0	190 0 0	240 0 0	July.
3 11 3	3 8 0	2 13 0	3 8 0	14 4 0	..	232 0 0	October.
4 2 0	5 4 0	..	4 0 0	14 10 0	153 0 0	200 0 0	January.
							1942-43—
4 2 0	2 14 0	3 4 0	4 0 0	18 6 0	139 0 0	159 0 0	April.
6 9 0	5 0 0	5 0 0	4 0 0	17 12 0	198 0 0	201 0 0	July.
..	4 12 0	(n)5 5 0	4 4 0	24 0 0	..	381 0 0	October.
7 15 0	4 12 0	8 0 0	5 8 0	25 3 0	419 0 0	423 0 0	January.
							1943-44—
9 2 0	6 8 0	9 0 0	6 0 0	42 8 0	589 0 0	589 0 0	April.
..	8 4 0	7 8 0	8 0 0	35 13 0	..	..	July.
..	9 8 0	8 0 0	9 0 0	34 10 4	..	..	October.
6 13 0	10 0 0	6 2 0	11 0 0	33 8 0	471 0 0	475 0 0	January.
							1944-45—
6 13 0	10 0 0	5 15 0	11 0 0	33 3 3	419 0 0	419 0 0	April.
6 13 0	10 0 0	6 12 0	11 2 0	35 0 0	406 0 0	408 0 0	July.
6 13 0	8 8 0	4 6 0	11 2 0	35 0 0	403 0 0	410 0 0	October.
6 13 0	7 12 0	5 2 0	12 2 0	35 0 0	439 0 0	444 0 0	January.

Source:—Price Reports of the local Chambers of Commerce.

(b) Jarilla since 1943.

(c) Indian Cotton Contract since 1942.

(n) Nominal.

## PRICES CURRENT.

No. 162.—Wholesale prices of certain staple articles of trade at selected last week of each quarter during

	CERE					
	Bone meal, 3/4 and un- steamed, f.a.s. (Calcutta).	Cement, Indian, in full wagon loads of 16 1/4 to 23 tons f.o.r. (Calcutta.)	Rice, * Nagra No. 1 (Calcutta).	Wheat, 2 per cent Barley, 1 1/4 per cent dirt (Karachi.)	Wheat, white, Punjab 2 per cent Barley, 1 1/4 per cent dirt f.o.r. (Lyallpur)	Jowar, Sholapuri (Bombay).
	Ton.	Ton.	(B. Md. 82 1/2 lbs.)	Candy of 656 lbs.	Md. (82 lbs.).	Md. 82 lbs.).
	Rs. A. P.	Rs. A. P.	Rs. A. P.	Rs. A. P.	Rs. A. P.	Rs. A. P.
<b>1945-46—</b>						
April . . . . .	175 0 0	68 12 0	..	75 0 0	9 11 0	6 0 6
July . . . . .	190 0 0	68 12 0	..	69 0 0	9 2 7	6 0 6
October . . . . .	190 0 0	68 12 0	13 12 0	†69 0 0	9 7 6	6 0 6
January . . . . .	190 0 0	63 12 0	..	†69 0 0	9 11 0	6 0 6
<b>1946-47—</b>						
April . . . . .	190 0 0	63 12 0	..	69 0 0	9 11 0	6 0 6
July . . . . .	170 0 0	60 0 0	..	69 0 0	9 11 0	6 0 6
October . . . . .	180 0 0	60 0 0	..	69 0 0	9 11 0	6 0 6
January . . . . .	200 0 0	60 0 0	..	69 0 0	9 11 0	6 0 6
<b>1947-48—</b>						
April . . . . .	200 0 0	65 0 0	..	69 0 0	9 11 0	6 0 6
July . . . . .	200 0 0	65 0 0	..	69 0 0	9 11 0	6 0 6
October . . . . .	200 0 0	65 0 0	..	69 0 0	9 11 0	6 0 6
January . . . . .	215 0 0	67 8 0	..	..	..	6 0 6
<b>1949@—</b>						
January . . . . .	—	82 8 0	..	..	..	7 9 6
February . . . . .	—	82 8 0	..	..	..	7 9 6
March . . . . .	—	82 8 0	..	..	..	7 9 6
April . . . . .	—	82 8 0	..	..	..	7 9 6
May . . . . .	—	82 8 0	..	..	..	7 9 6
June . . . . .	—	82 8 0	..	..	..	7 9 6
July . . . . .	—	82 8 0	..	..	..	7 9 6
August . . . . .	—	82 8 0	..	..	..	7 9 6
September . . . . .	—	82 8 0	..	..	..	7 9 6
October . . . . .	250 0 0	82 8 0	..	..	..	8 0 0
November . . . . .	250 0 0	82 8 0	..	..	..	8 0 0
December . . . . .	250 0 0	82 8 0	..	..	..	8 0 0

NOTE.—The quotations generally relate to the last week of each month; but when such quotations are not available those of the nearest quotations are not available.

(a) Plus surcharge of Rs. 1-8 per ton to cover  
(b) Jarilla since January 1943

(\*) Nominal

@ Calendar year

\*From Oct '43 Maximum controlled rate.

PRICES CURRENT.

Stations in India in the last week of each month during 1949 and in the preceding seven financial years—*contd.*

ALS			COTTON, RAW.				
Bajra, Ghati (Bombay).	Maize (Patna).	Barley, 3 per cent dirt (Lahore).	Coal, Jheria, Grade I, per ton into wagon (Calcutta).	Coffee, Nilgiris Parchment (Bangalore).	Oomra Fine (b) (Spot) (Bombay).	M.G., F.G. Broach (c) Hedge Contract, near future (Bombay).	
Md. (82½ lbs.).	Md. (82½ lbs.).	Md. (82½ lbs.).	Ton.	28 lbs.	Candy of 78½ lbs.	Candy of 78½ lbs.	
Rs. A. P.	Rs. A. P.	Rs. A. P.	Rs. A. P.	Rs. A. P.	Rs. A. P.	Rs. A. P.	
6 13 0	7 12 0	5 8 0	11 7 0	35 0 0	410 0 0	409 0 0	1945-46—
6 13 0	7 12 0	6 2 0	11 7 0	35 0 0	419 0 0	416 0 0	April.
6 13 0	7 12 0	6 4 0	11 7 0	34 7 0	350 0 0	389 0 0	July.
6 13 0	9 0 0	(n)6 12 0	11 7 0	32 8 0	434 0 0	432 0 0	October.
							January..
6 13 0	7 12 0	6 14 0	11 7 0	31 3 8	476 0 0	473 0 0	1946-47—
6 13 0	7 12 0	7 2 0	11 7 0	34 9 0	468 0 0	467 0 0	April.
6 13 0	8 4 0	7 2 0	11 7 0	34 9 0	427 0 0	459 0 0	July.
6 13 0	8 4 0	7 2 0	11 7 0	32 4 0	440 0 0	443 0 0	October.
							January.
6 13 0	8 4 0	7 2 0	11 7 0	33 1 4	430 0 0	430 0 0	1947-48—
6 13 0	8 4 0	..	14 15 0	33 1 4	433 0 0	436 0 0	April.
6 13 0	..	..	14 15 0	33 1 4	..	..	July.
6 13 0	8 4 0	..	14 15 0	32 13 7	..	..	October.
							January.
8 6 0	15 0 0	..	14 15 0	49 8 0	..	..	1949@—
8 6 0	15 0 0	..	14 15 0	48 0 0	..	..	January.
8 6 0	15 0 0	..	14 15 0	48 12 0	..	..	February.
8 6 0	16 0 0	..	14 15 0	45 7 0	..	..	March.
8 6 0	16 0 0	..	14 15 0	48 12 0	..	..	April.
8 6 0	13 0 0	..	14 15 0	45 12 0	..	..	May.
8 6 0	13 0 0	..	14 15 0	45 12 0	..	..	June.
8 6 0	13 0 0	..	14 15 0	46 8 0	..	..	July.
8 6 0	15 0 0	..	14 15 0	45 8 0	..	..	August.
8 0 0	12 0 0	..	14 15 0	42 4 0	..	..	September.
8 0 0	15 0 0	..	14 15 0	42 4 0	..	..	October.
8 0 0	13 0 0	..	14 6 0	42 0 0	..	..	November.
							December.

previous week have been shown. The mean has been taken where a range of prices is given in the price-reports. Blanks indicate that † In Sind excluding Karachi rationed area. averages increased Railway freight charges. (c) Indian cotton contract since October 1942. from 1949.

## PRICES CURRENT.

No. 162.—Wholesale prices of certain staple articles of trade at selected last week of each quarter during

	COTTON MANUFACTURES.					HIDES AND	
	Long cloth, standard quality, Indian, 37" × 37½ yards, 9 lbs.	Indian grey shirtings, (unbleached) 35 × 38 × 9 (per lb.).	Grey unbleached Drills 29½ × 40 × 13½ (per lb.).	Yarn, Indian, 20s.	Yarn, Indian, 10½s.	Cow hides, arsenicated Agras, N.W	Buffalo hides arsenic Common.
	(Bombay).	(Bombay).	(Bombay).	(Bombay).	(Bombay).	(Calcutta).	(Calcutta).
	lb.	piece.	piece.	lb.	lb.	20 lbs.	20 lbs.
	Rs. A. P.	Rs. A. P.	Rs. A. P.	Rs. A. P.	Rs. A. P.	Rs. A. P.	Rs. A. P.
1941-42—							
April . . . . .	0 12 10	0 12 4	0 11 5	0 10 1	0 6 10	9 8 0	3 4 0
July . . . . .	1 0 10	1 0 3	1 0 4	0 12 4	0 8 3	9 8 0	3 8 0
October . . . . .	1 2 10	1 2 0	1 1 10	0 15 2	0 9 10	9 8 0	5 0 0
January . . . . .	1 3 2	1 1 10	1 1 6	1 0 4	0 10 7	10 0 0	5 12 0
1942-43—							
April . . . . .	1 2 4	1 1 8	1 1 2	0 14 0	0 8 3	10 0 0	5 12 0
July . . . . .	1 5 11	1 5 9	1 5 8	1 0 7	0 11 5	10 0 0	5 12 0
October . . . . .	1 10 6	1 10 6	1 12 4	1 7 8	1 1 6	10 0 0	5 12 0
January . . . . .	2 2 3	2 2 0	2 1 4	1 10 6	1 3 8	10 0 0	7 8 0
1943-44—							
April . . . . .	2 3 6	2 7 9	2 6 0	2 5 9	1 8 3	10 0 0	9 6 0
July . . . . .	2 6 6	2 4 6	2 0 0	1 11 9	1 1 6	10 0 0	9 6 0
October . . . . .	2 3 6	2 2 9	..	1 10 3	1 2 9	10 0 0	9 10 0
January . . . . .	..	1 15 0	1 12 3	1 8 9	1 1 6	10 0 0	11 0 0
1944-45—							
April . . . . .	..	1 12 6	1 9 9	1 6 0	1 1 3	10 0 0	11 8 0
July . . . . .	..	1 9 9	1 7 3	1 3 3	0 15 3	10 0 0	12 0 0
October . . . . .	..	1 8 2	1 5 11	1 2 1	0 12 10	10 0 0	12 0 0
January . . . . .	..	1 8 2	1 5 11	1 2 1	0 12 10	10 0 0	14 0 0



PRICES CURRENT.

Stations in India in the last week of each month during 1949 and in the the preceding seven financial years—*contd.*

SKINS, RAW.	HIDES AND SKINS, TANNED.			JUTE, RAW Firsts.	JUTE MANUFACTURES.		
	Goat Skins, good quality.  (Calcutta).	Cow hides, weighing 5/6 lbs. each.  (Madras).	Goat skins, weighing 5¼/18 lbs. per dozen.  (Madras).		Sheep skins, weighing 3½/10½ lbs. per dozen.  (Madras).	B. Twills, 2¼ lbs., 44"×26¼", 6×8.  (Calcutta).	
100 pieces.	lb.	lb.	lb.	Bale of 400 lbs.	100 bags.	100 yds.	
Rs. A. P.	Rs. A. P.	Rs. A. P.	Rs. A. P.	Rs. A. P.	Rs. A. P.	Rs. A. P.	
100 0 0	0 12 7½	1 9 6	1 3 0	35 0 0	33 0 0	19 4 0	1941-42— April.
110 0 0	0 15 0	1 12 9	1 3 6½	57 0 0	39 0 0	25 2 0	July.
120 0 0	1 0 0	2 0 9	1 6 3	61 8 0	38 12 0	26 6 0	October.
120 0 0	0 15 0	1 12 9	1 3 4	52 0 0	36 14 0	27 0 0	January.
110 0 0	0 14 3	1 7 6	1 2 6	45 0 0	36 4 0	18 0 0	1942-43— April.
115 0 0	0 15 0	1 13 3	1 7 9	46 0 0	41 4 0	18 8 0	July.
125 0 0	1 0 1½	1 14 0	1 10 0	57 0 0	55 0 0	18 12 0	October.
135 0 0	1 0 9	1 14 4	1 10 0	82 0 0	67 12 0	23 14 0	January.
130 0 0	1 0 9	1 15 0	2 0 11	95 0 0	65 12 0	26 12 0	1943-44— April.
120 0 0	1 0 3	2 0 7½	2 1 1½	85 0 0	63 12 0	27 0 0	July.
130 0 0	1 0 3	2 1 10½	2 5 1	71 0 0	67 12 0	28 8 0	October.
140 0 0	1 2 7½	2 1 10	2 2 5½	80 0 0	67 4 0	28 8 0	January.
145 0 0	1 4 9	2 10 6	2 7 6	81 0 0	66 12 0	29 0 0	1944-45— April.
145 0 0	1 5 10½	2 9 4½	3 1 6	82 0 0	66 12 0	29 0 0	July.
150 0 0	1 7 6	2 8 9	3 0 9	77 0 0	62 8 0	29 0 0	October.
170 0 0	1 8 1½	3 1 0	3 13 6	76 0 0	62 4 0	29 0 0	January.

## PRICES CURRENT.

No. 162.—Wholesale prices of certain staple articles of trade at selected last week of each quarter during

	COTTON MANUFACTURES.					HIDES AND	
	Long cloth, standard quality, Indian, 37" x 37½ yards, 9 lbs.	Indian grey shirtings, (unbleached) 35 x 38 x 9 (per lb.).	Grey unbleached Drill 29½ x 40 x 13½ (per lb.).	Yarn, Indian, 20s.	Yarn, Indian, 10½s.	Cow hides, arsenicated Agras, N.W.	Buffalo hides arsenic Common.
	(Bombay).	(Bombay).	(Bombay).	(Bombay).	(Bombay).	(Calcutta).	(Calcutta).
	lb.	piece.	piece.	lb.	lb.	20 lbs.	20 lbs.
	Rs. A. P.	Rs. A. P.	Rs. A. P.	Rs. A. P.	Rs. A. P.	Rs. A. P.	Rs. A. P.
1945-46—							
April . . . . .	..	1 7 11	1 5 0	1 1 0	0 12 10	..	15 8 0
July . . . . .	..	1 7 7	1 6 3	1 1 0	0 12 10	..	15 8 0
October . . . . .	..	1 7 7	1 6 3	1 1 0	1 12 10	..	15 8 0
January . . . . .	..	1 6 0	1 4 3	1 0 0	0 11 9	..	15 8 0
1946-47—							
April . . . . .	..	..	..	1 1 9	0 11 8	..	15 8 0
July . . . . .	..	..	..	1 1 9	..	..	14 0 0
October . . . . .	..	..	..	1 1 9	..	..	14 0 0
January . . . . .	..	..	..	1 1 9	..	..	14 0 0
1947-48—							
April . . . . .	..	..	..	1 1 9	..	..	14 0 0
July . . . . .	..	..	..	1 1 9	..	22 8 0	10 8 0
October . . . . .	..	..	..	1 1 9	..	22 8 0	10 8 0
January . . . . .	..	..	..	1 3 6	..	29 8 0	9 8 0
1949—@							
January . . . . .	..	..	..	..	..	35 8 0	11 8 0
February . . . . .	..	..	..	..	..	29 8 0	11 8 0
March . . . . .	..	..	..	..	..	29 8 0	11 8 0
April . . . . .	..	..	..	..	..	24 0 0	11 8 0
May . . . . .	..	..	..	..	..	22 8 0	11 8 0
June . . . . .	..	..	..	..	..	..	11 8 0
July . . . . .	..	..	..	..	..	..	11 8 0
August . . . . .	..	..	..	..	..	..	11 8 0
September . . . . .	..	..	..	..	..	..	12 8 0
October . . . . .	..	..	..	..	..	..	12 8 0
November . . . . .	..	..	..	..	..	..	9 8 0
December . . . . .	..	..	..	..	..	..	12 8 0

@ Calendar year from 1949.

PRICES CURRENT.

Stations in India in the last week of each month during 1949 and in the the preceding seven financial years—*contd.*

SKINS, RAW	HIDES AND SKINS, TANNED.			Jute, raw Firsts.	JUTE MANUFACTURES.		
	Goat skins, good quality.	Cow hides, weighing 5/6 lbs each.	Goat skins, weighing 5½/18 lbs. per dozen.		Sheep skins, weighing 3½/10¼ lbs. per dozen.	B. Twills, 2½ lbs. 44"×26¼", 6×8.	
(Calcutta).	(Madras).	(Madras).	(Madras).	(Calcutta).	(Calcutta).	(Calcutta).	
100 pieces.	lb.	lb.	lb.	Bale of 400 lbs.	100 bags.	100 yds.	
Rs. A. P.	Rs. A. P.	Rs. A. P.	Rs. A. P.	Rs. A. P.	Rs. A. P.	Rs. A. P.	
180 0 0	1 9 3	2 14 1	3 8 3	77 0 0	66 12 0	29 0 0	1945-46— April.
180 0 0	1 11 3	2 15 7½	3 11 1½	76 0 0	65 14 0	29 0 0	July.
180 0 0	1 12 9	3 0 10	3 5 7½	76 0 0	64 0 0	29 0 0	October.
190 0 0	2 0 0	3 11 7½	3 14 6	77 0 0	64 0 0	29 0 0	January.
190 0 0	2 11 0	3 2 6	4 5 0	84 0 0	66 12 0	29 0 0	1946-47— April.
257 8 0	2 5 6	5 2 0	6 2 0	87 0 0	66 12 0	29 0 0	July.
285 0 0	2 2 6	5 8 0	6 10 0	173 0 0	87 0 0	38 4 0	October.
305 0 0	2 2 0	5 6 0	6 10 0	169 0 0	111 0 0	50 0 0	January.
305 0 0	2 2 0	4 2 0	4 12 0	166 0 0	104 8 0	51 12 0	1947-48— April.
280 0 0	1 13 0	5 1 0	6 5 0	152 0 0	109 4 0	57 8 0	July.
302 8 0	1 10 0	5 4 0	6 5 6	185 0 0	117 8 0	61 8 0	October.
337 8 0	1 13 0	6 6 0	6 8 0	186 0 0	125 0 0	62 0 0	January.
355 0 0	1 15 0	5 11 0	5 14 6	204 0 0	137 0 0	50 4 0	1949—@ January.
360 0 0	1 15 0	5 7 0	5 9 6	203 0 0	136 0 0	48 8 0	February.
325 0 0	1 15 0	5 0 6	5 14 9	200 0 0	140 0 0	48 0 0	March.
325 0 0	1 15 0	4 11 0	5 11 0	200 0 0	131 8 0	43 4 0	April.
325 0 0	1 15 0	4 11 0	5 10 6	199 0 0	130 8 0	44 4 0	May.
330 0 0	1 15 0	4 14 0	5 13 6	178 0 0	126 0 0	42 0 0	June.
342 8 0	1 15 0	5 1 0	5 10 9	165 0 0	156 0 0	49 14 0	July.
330 0 0	1 15 0	5 2 10	6 2 9	180 0 0	156 8 0	52 6 0	August.
335 0 0	2 0 0	5 9 0	6 4 6	188 0 0	170 0 0	67 0 0	September.
365 0 0	2 0 0	5 15 0	6 2 0	200 0 0	155 12 0	57 0 0	October.
382 8 0	2 0 6	6 10 0	6 4 0	200 0 0	155 12 0	57 0 0	November.
420 0 0	2 3 6	6 12 6	5 15 6	200 0 0	165 12 0	57 0 0	December.

## PRICES CURRENT.

No. 162.—Wholesale prices of certain staple articles of trade at selected last week of each quarter during

	METALS.					Orl.
	Pig Iron Foundry No. 1 (Calcutta).	Pig Iron Foundry No. 4 (Calcutta).	Galvanised Corrugated Sheets, 24 Gauge Tata I. S. Prime quality Base price (Calcutta).	Continental Basic Steel Bars (Bombay).	Copper brazier 4' x 4' (Calcutta).	Castor seed, small Hyderabad quality (Bombay).
	Ton.	Ton.	Cwt.	Cwt.	Fy. Md. (74.76 lbs.).	Cwt.
	Rs. A. P.	Rs. A. P.	Rs. A. P.	Rs. A. P.	Rs. A. P.	Rs. A. P.
1941-42—						
April . . . . .	94 0 0	88 0 0	18 0 0	19 0 0	60 0 0	6 1 0
July . . . . .	94 0 0	88 0 0	26 0 0	23 0 0	60 0 0	8 4 0
October . . . . .	94 0 0	88 0 0	17 10 0	25 0 0	64 0 0	7 8 0
January . . . . .	94 0 0	88 0 0	18 0 0	29 8 0	81 8 0	7 14 0
1942-43—						
April . . . . .	94 0 0	88 0 0	18 4 0	..	81 0 0	8 9 0
July . . . . .	94 0 0	88 0 0	19 0 0	..	127 8 0	12 12 0
October . . . . .	94 0 0	88 0 0	19 8 0	..	120 0 0	..
January . . . . .	94 0 0	88 0 0	19 14 0	..	225 0 0	16 12 0
1943-44—						
April . . . . .	94 0 0	88 0 0	21 6 0	..	268 8 0	21 0 0
July . . . . .	94 0 0	88 0 0	..	..	250 0 0	18 0 0
October . . . . .	94 0 0	88 0 0	..	..	230 0 0	19 8 0
January . . . . .	104 0 0	98 0 0	..	..	235 0 0	15 8 0
1944-45—						
April . . . . .	104 0 0	98 0 0	..	..	210 0 0	(a)18 8 0
July . . . . .	104 0 0	98 0 0	..	..	220 0 0	17 3 0
October . . . . .	104 0 0	98 0 0	..	..	315 0 0	13 10 0
January . . . . .	104 0 0	98 0 0	..	..	225 0 0	(a)18 0 0

PRICES CURRENT.

Stations in India in the last week of each month during 1949 and in the preceding seven financial years—*contd.*

SEEDS.

Copra, fair average quality (Cochin).	Cotton seed f.o.r. (Bombay).	Gingelly seed, white, bold (Bombay).	Groundnut kernels, machine decorticated (Madras).	Linseed small grain, 5 per cent refraction (Calcutta).	Rapeseed, Toria, 9 per cent admixture (Karachi).	
Candy of 654 lbs.	Cwt.	Cwt.	531 lbs.	Md. (82½ lbs.).	Candy of 656 lbs. including bags.	
Rs. A. P.	Rs. A. P.	Rs. A. P.	Rs. A. P.	Rs. A. P.	Rs. A. P.	
48 8 0	2 14 0	8 6 0	23 8 0	4 11 0	31 12 0	1941-42—
57 0 0	3 7 0	9 4 0	32 0 0	6 2 0	43 0 0	April.
57 0 0	3 8 0	8 8 0	30 8 0	5 13 0	38 12 0	July.
70 0 0	3 12 0	9 4 0	32 12 0	6 3 0	37 2 0	October.
						January.
						1942-43—
75 0 0	3 3 0	9 6 0	34 12 0	4 9 0	39 5 0	April.
119 0 0	4 6 0	13 0 0	53 0 0	7 1 0	69 0 0	July.
180 0 0	5 0 0	..	47 8 0	7 1 0	58 0 0	October.
165 0 0	6 4 0	19 0 0	66 0 0	8 2 0	73 4 0	January.
						1943-44—
160 0 0	8 8 0	22 4 0	90 0 0	10 10 0	99 0 0	April.
146 0 0	..	23 0 0	86 0 0	11 12 0	91 0 0	July.
175 0 0	(a)70 0 0	23 0 0	76 12 0	12 6 0	99 0 0	October.
195 0 0	..	23 0 0	70 8 0	10 0 0	104 0 0	January.
						1944-45—
175 0 0	..	26 0 0	72 12 0	11 4 0	102 8 0	April.
180 0 0	..	26 0 0	74 4 0	11 8 0	116 0 0	July.
187 8 0	..	26 0 0	63 0 0	10 8 0	109 0 0	October.
215 0 0	..	..	65 12 0	11 4 0	112 0 0	January.

(a) Per Candy of 5½ cwt.

## PRICES CURRENT.

No. 162—Wholesale prices of certain staple articles of trade at selected last week of each quarter during

	METALS.					OIL.
	Pig Iron Foundry No. 1 (Calcutta).	Pig Iron Foundry No. 4 (Calcutta).	Galvanised Corrugated Sheets, 24 Gauge Tata I. S. Prime quality Base price (Calcutta).	Continental Basic Steel Bars (Bombay).	Copper Brazier 4' x 4' (Calcutta).	Castor seed, small Hyderabad quality (Bombay).
	Ton.	Ton.	Cwt.	Cwt.	Fy. Md. (74.76 lbs.).	Cwt.
	Rs. A. P.	Rs. A. P.	Rs. A. P.	Rs. A. P.	Rs. A. P.	Rs. A. P.
1945-46—						
April . . . . .	104 0 0	98 0 0	..	..	225 0 0	(a)15 13 0
July . . . . .	104 0 0	98 0 0	..	..	220 0 0	(a)17 0 0
October . . . . .	104 0 0	98 0 0	..	..	210 0 0	(a)15 6 0
January . . . . .	104 0 0	98 0 0	..	..	105 0 0	17 2 0
1946-47—						
April . . . . .	104 0 0	98 0 0	..	..	105 0 0	22 1 0
July . . . . .	164 0 0	98 0 0	..	..	107 0 0	23 8 0
October . . . . .	104 0 0	98 0 0	..	..	107 0 0	24 2 0
January . . . . .	104 0 0	98 0 0	..	..	107 0 0	26 4 0
1947-48—						
April . . . . .	104 0 0	98 0 0	..	..	140 0 0	28 4 0
July . . . . .	104 0 0	98 0 0	..	..	150 0 0	34 12 0
October . . . . .	104 0 0	98 0 0	..	..	137 0 0	31 10 0
January . . . . .	104 0 0	98 0 0	..	..	155 0 0	35 0 0
1949—@						
January . . . . .	114 0 0	108 0 0	..	..	174 0 0	27 4 0
February . . . . .	114 0 0	108 0 0	..	..	171 8 0	28 8 0
March . . . . .	114 0 0	108 0 0	..	..	168 0 0	28 4 0
April . . . . .	114 0 0	108 0 0	..	..	161 8 0	28 2 0
May . . . . .	114 0 0	108 0 0	..	..	160 8 0	29 4 0
June . . . . .	114 0 0	108 0 0	..	..	159 0 0	28 6 0
July . . . . .	114 0 0	108 0 0	..	..	151 0 0	..
August . . . . .	114 0 0	108 0 0	..	..	154 8 0	..
September . . . . .	114 0 0	108 0 0	..	..	165 0 0	..
October . . . . .	114 0 0	108 0 0	..	..	165 0 0	..
November . . . . .	107 0 0	101 0 0	..	..	162 8 0	..
December . . . . .	107 0 0	101 0 0	..	..	165 0 0	..

(a) Per candy of 5½ cwts.

@ Calendar year from 1949.



## PRICES CURRENT.

No. 162.—Wholesale prices of certain staple articles of trade at selected each quarter during the preceeding

	Oil and Oilcake.				Mineral Oil.			Salt, Aden, fine, ex-ship	Silk, raw, Mien-yang†
	Castor Oil, No.1 Fine Pale, f. o. b.	Cocoanut oil, fair average quality.	Mustard oil, 1st quality.	Ground-nut cake	Kerosene *oil, "Elephant Brand".	Petrol, ex-pump†	Petrol, ex-pump†		
	(Calcutta)	(Cochin)	(Calcutta)	(Calcutta)	(Calcutta)	(Calcutta)	(Bombay)		
Md. (82½ lbs.)	Candy of 654 lbs.	B. md. (82½ lbs.)	B. md. (82½ lbs.)	2 Tins	Gallon	Gallon	100 mds	1-86 lbs.	
	Rs. A. P.	Rs. A. P.	Rs. A. P.	Rs. A. P.	Rs. A. P.	Rs. A. P.	Rs. A. P.	Rs. A. P.	Rs. A. P.
<b>1941-42.—</b>									
April . . . . .	17 6 0	71 5 0	16 0 0	1 5 0	7 8 6	1 8 0	1 9 0	150 0 0	..
July . . . . .	18 6 0	88 3 0	17 0 0	1 9 0	7 12 6	1 8 6	1 9 6	150 0 0	..
October . . . . .	19 14 0	87 2 0	17 0 0	1 8 0	7 12 6	1 10 0	1 9 6	121 0 0	..
January . . . . .	20 14 0	95 4 0	16 0 0	1 14 0	8 4 0	1 11 6	1 11 0	160 0 0	11 0 0
<b>1942-43.—</b>									
April . . . . .	22 8 0	127 0 0	17 0 0	1 12 0	9 9 0	1 15 0	1 14 6	..	10 8 0
July . . . . .	35 0 0	191 12 0	20 0 0	2 3 0	9 9 0	1 15 0	1 14 6	..	15 8 0
October . . . . .	38 0 0	227 8 0	..	2 8 0	..	1 15 0	1 14 6	335 0 0	..
January . . . . .	51 0 0	235 8 0	..	2 12 0	5 5 3	1 15 6	1 15 0	325 0 0	..
<b>1943-44.—</b>									
April . . . . .	56 0 0	249 12 0	39 4 0	..	5 5 3	1 15 6	1 15 0	360 0 0	..
July . . . . .	51 0 0	218 12 0	43 0 0	..	5 9 9	1 15 6	1 15 0	360 0 0	..
October . . . . .	51 0 0	257 12 0	52 0 0	..	5 4 3	1 15 6	1 15 0	360 0 0	..
January . . . . .	62 0 0	291 8 0	50 0 0	6 12 0	5 4 9	2 1 6	2 1 0	360 0 0	..
<b>1944-45.—</b>									
April . . . . .	62 0 0	253 4 0	48 8 0	7 4 0	5 4 9	2 1 6	2 1 0	360 0 0	..
July . . . . .	55 0 0	285 4 0	44 4 0	8 8 0	4 15 9	2 1 6	2 1 0	360 0 0	..
October . . . . .	52 0 0	284 8 0	44 4 0	7 0 0	4 14 9	2 0 0	1 15 6	360 0 0	..
January . . . . .	50 0 0	332 0 0	45 8 0	5 10 0	4 14 9	2 0 0	1 15 6	360 0 0	..

\*From January '43 Kerosene Oil Superior Maximum controlled rate per tin of 4 galls.

†Retail.

‡From May 1935 to December 1938 prices relate to 20—22 Japanese yellow flature per lb. and from January 1939 the figures represent the monthly average prices of Chinese new Steam flature 20—22 per lb.



PRICES CURRENT.

stations in India in the last week of each month during 1949 and last week of seven financial years.—*contd.*

Silk, raw 2,400 Tana Khamru  (Malda)	Shellac, T. N.  (Calcutta)	Sugar, raw		Sugar, refined		Tea		Wool, raw, Kandhar loose, cleaned (Indian) quality. white  (Karachi)	
		Eating Gur (Meerut)	Edible Jaggery, (Madras)	Java, white, 25 D. S. and/or higher (Calcutta)	Indian, crystal No. 1, ex- factory Mar- howrah (Cawnpore)	Auction sale average  (Calcutta)			
Secr.	B. md. (82½lbs)	Md. (82½lbs.)	Md. (820½lbs.)	B. md. (82½lbs.)	B. md. (82½lbs.)	For Exports, lb.	For internal consump- tion. lb.	Md. of 82 lbs.	
Rs. A. P.	Rs. A. P.	Rs. A. P.	Rs. A. P.	Rs. A. P.	Rs. A. P.	Rs. A. P.	Rs. A. P.	Rs. A. P.	
									1941-42.
21 0 0	13 0 0	2 7 0	2 9 0	..	9 3 0	..	..	50 0 0	April.
22 0 0	60 0 0	3 12 0	2 9 0	..	10 0 0	1 4 7	0 6 0	55 0 0	July
27 0 0	60 0 0	3 0 0	3 9 0	..	9 12 0	1 2 11	0 5 11	58 0 0	October.
23 0 0	69 0 0	4 0 0	3 9 0	..	11 12 0	1 3 0	0 8 8	55 0 0	January.
									1942-43.
17 8 0	62 0 0	5 4 0	3 9 0	..	12 14 0	..	..	55 0 0	April.
29 4 0	64 0 0	9 0 0	5 12 0	..	12 3 6	0 14 6	0 11 10	50 0 0	July.
38 0 0	64 0 0	..	5 12 0	..	12 3 6	..	1 3 7	50 0 0	October.
42 0 0	64 0 0	7 6 0	5 12 0	..	14 8 6	..	1 6 9	50 0 0	January.
									1943-44.
66 0 0	64 0 0	10 0 0	12 12 0	..	14 8 6	..	0 14 5	50 0 0	April.
42 0 0	71 0 0	9 0 0	11 5 0	..	14 8 6	..	0 9 9	55 0 0	July.
45 0 0	71 0 0	11 8 0	..	..	14 8 6	..	0 9 10	60 0 0	October.
45 0 0	71 0 0	5 12 0	10 7 0	..	15 5 6	..	0 11 2	60 0 0	January.
									1944-44.
..	71 0 0	6 0 0	9 7 0	..	15 5 6	..	0 11 1	65 0 0	April.
45 0 0	71 0 0	..	8 13 0	..	15 5 6	..	0 10 2	71 0 0	July.
45 0 0	71 0 0	8 10 0	8 13 0	..	..	..	0 9 7	82 0 0	October.
50 8 0	71 0 0	8 12 0	8 13 0	..	16 12 6	..	0 11 2	82 0 0	January.

Source.—Fortnightly returns from local Governments and Administrators.

## PRICES CURRENT.

No. 162.—Wholesale prices of certain staple articles of trade at selected each quarter during the preceding

	Oil and Oilcake.				Mineral Oil.			Salt Aden, fine, ex-ship (Calcutta)	Silk, raw, Mien-yang (Bombay)
	Castor Oil, No.1 Fine Pale, f. o. b. (Calcutta)	Cocoanut oil, fair average quality. (Cochin)	Mustard oil, 1st quality. (Calcutta)	Ground-nut cake (Calcutta)	Kerosene oil, "Elephant Brand" (Calcutta)	Petrol, ex-pump (Calcutta)	Petrol, ex-pump (Bombay)		
	Md. (82½ lbs.)	Candy of 654 lbs.	B. md. (82½ lbs.)	B. md. (82½ lbs.)	2 Tons	Gallon	Gallon		
	Rs. A. P.	Rs. A. P.	Rs. A. P.	Rs. A. P.	Rs. A. P.	Rs. A. P.	Rs. A. P.	Rs. A. P.	Rs. A. P.
<b>1945-46.—</b>									
April . . . . .	56 0 0	289 8 0	47 8 0	5 2 0	4 14 9	1 14 6	1 14 0	300 0 0	..
July . . . . .	51 0 0	322 0 0	37 8 0	5 12 0	4 11 9	2 0 0	1 13 0	260 0 0	..
October . . . . .	47 0 0	338 8 0	37 8 0	5 4 0	4 11 9	2 0 0	1 13 0	..	..
January . . . . .	50 0 0	508 8 0	38 8 0	5 8 0	4 10 3	1 14 0	1 12 0	..	..
<b>1946-47.—</b>									
April . . . . .	57 0 0	484 8 0	43 12 0	6 4 0	4 4 3	1 10 6	1 8 6	..	..
July . . . . .	55 0 0	560 8 0	43 12 0	4 12 0	4 4 3	1 10 6	1 8 6	..	..
October . . . . .	60 0 0	665 0 0	56 8 0	5 10 0	4 4 3	1 10 6	1 8 6	..	..
January . . . . .	69 0 0	..	55 0 0	5 10 0	4 4 3	1 13 6	1 8 6	..	..
<b>1947-48.—</b>									
April . . . . .	67 0 0	..	66 0 0	7 0 0	4 5 9	1 14 6	1 9 6	..	..
July . . . . .	77 0 0	547 8 0	69 0 0	8 4 0	4 8 3	1 15 6	1 10 6	..	..
October . . . . .	74 0 0	405 0 0	70 0 0	8 8 0	4 8 3	1 15 6	1 10 6	..	..
January . . . . .	74 8 0	365 0 0	73 0 0	8 2 0	4 8 3	1 15 6	1 10 6	..	..

PRICES CURRENT.

stations in India in the last week of each month during 1949 and last week of seven financial years—*contd.*

Silk, raw 2,400 Tana Khamru  (Malda)	Shellac, T. N.  (Calcutta)	Sugar, raw		Sugar, refined		Tea		Wool, raw, Kandbar loose cleaned. (Indian) quality white.  (Karachi)	
		Eating Gur.  (Meerut)	Edible Jaggery,  (Madras)	Java white 25 D. S. and/or higher  (Calcutta)	Indian, crystal No. 1 ex- factory- Mar- howrah.  (Cawnpore)	Auction sale average  (Calcutta)			
Seer.	B. md. (82½ lbs.)	Md. (82½ lbs.)	Md. (82½ lbs.)	B. md. (82½ lbs.)	B. Md. (82½ lbs.)	For Exports. lb.	For internal consump- tion, lb.	Md. of 82 lbs.	
Rs. A. P.	Rs. A. P.	Rs. A. P.	Rs. A. P.	Rs. A. P.	Rs. A. P.	Rs. A. P.	Rs. A. P.	Rs. A. P.	
									1945-46.
48 12 0	71 0 0	9 6 0	8 13 0	..	16 12 6	..	..	82 0 0	April.
49 0 0	71 0 0	..	10 9 6	..	16 12 6	..	0 15 2	82 0 0	July.
49 0 0	71 0 0	..	11 11 0	..	16 12 6	..	0 12 0	82 0 0	October.
69 12 0	71 0 0	..	13 9 0	..	16 12 6	..	1 0 5	85 0 0	January.
									1946-47.
..	71 0 0	..	..	..	17 2 6	..	0 13 4	92 0 0	April.
..	140 0 0	..	..	..	17 2 6	..	1 3 4	102 0 0	July.
..	150 0 0	..	..	..	17 2 6	..	1 1 10	102 0 0	October.
..	142 0 0	..	..	..	21 6 6	1 12 9	1 11 2	102 0 0	January.
									1947-48.
..	140 0 0	..	..	..	21 6 6	1 7 8	1 1 11	95 0 0	April.
..	105 0 0	..	..	..	21 6 6	1 13 11	1 6 8	95 0 0	July.
..	125 0 0	..	..	..	21 6 6	1 7 1	0 13 11	95 0 0	October.
..	151 0 0	..	..	..	..	1 9 6	1 2 10	..	January.

## PRICES CURRENT.

No 162—Wholesale prices of certain staple articles of trade at selected each quarter during the preceding

	Oil and Oilcake.				Mineral Oil.			Salt Aden, fine, ex-ship (Calcutta)	Silk, raw, Mian yang. (Bombay)
	Castor Oil, No. I Fine Pale, f. o. b. (Calcutta)	Coconut oil, fair average quality. (Cochin)	Mustard oil, 1st quality. (Calcutta)	Ground-nut cake (Calcutta)	Kerosene oil, "Elephant Brand" (Calcutta)	Petrol, ex-pump (Calcutta)	Petrol, ex-pump (Bombay)		
	Md. (82½ lbs.)	Candy of (654 lbs.)	B. md. (82½ lbs.)	B. md. (82½ lbs.)	2 Tins	Gallon	Gallon		
	Rs. A. P.	Rs. A. P.	Rs. A. P.	Rs. A. P.	Rs. A. P.	Rs. A. P.	Rs. A. P.	Rs. A. P.	Rs. A. P.
1949@									
January . . . . .	70 8 0	535 0 0	70 0 0	7 8 0	5 8 3	2 3 0	1 15 6	..	..
February . . . . .	71 8 0	555 0 0	72 8 0	7 12 0	5 8 3	2 3 0	1 15 6	..	..
March . . . . .	71 8 0	546 4 0	81 0 0	8 4 0	5 8 3	2 6 6	2 2 6	..	..
April . . . . .	74 8 0	520 0 0	81 8 0	8 4 0	5 5 9	2 6 6	2 2 6	..	..
May . . . . .	70 8 0	520 10 0	80 8 0	8 2 0	5 5 9	2 6 6	2 2 6	..	..
June . . . . .	68 8 0	523 2 0	79 8 0	8 6 0	5 6 3	2 6 6	2 2 6	..	..
July . . . . .	..	521 14 0	86 0 0	8 8 0	5 6 3	2 6 6	2 2 6	245 0 0	..
August . . . . .	..	573 12 0	97 0 0	8 6 0	5 6 3	2 6 6	2 2 6	250 0 0	..
September . . . . .	..	615 0 0	96 8 0	8 12 0	5 6 3	2 6 6	2 2 6	275 0 0	..
October . . . . .	..	606 14 0	97 0 0	8 10 0	5 6 3	2 6 6	2 5 6	245 0 0	..
November . . . . .	..	612 8 0	96 8 0	8 8 0	6 1 0	2 9 6	2 5 6	235 0 0	..
December . . . . .	..	622 8 0	99 8 0	8 12 0	6 1 0	2 9 6	2 5 6	225 0 0	..

@ Calendar year from 1949.



## WORKING CLASS COST OF LIVING INDEX.

No. 163.—Working Class Cost of living index numbers in certain Industrial towns in India

Year	April	May	June	July	Aug.	Sept.	Oct.	Nov.	Dec.	Jan.	Feb.	Mar.
Bombay. (Base : Year ending June 1934=100)												
1941-42 . . .	121	122	122	126	131	129	125	126	129	137	135	137
1942-43 . . .	138	142	152	168	168	170	172	178	188	203	205	208
1943-44 . . .	225	227	232* 235†	236	238	245	248	248	247	238	230	226
1944-45 . . .	231	235	236	241	250	239	239	242	236	229	229	225
1945-46 . . .	226	230	235	240	243	240	242	242	242	242	243	247
1946-47 . . .	248	249	259	268	267	270	264	272	279	254	250	256
1947-48 . . .	257	258	265	261	270	285	282	273	271	258	263	270
1948-49 . . .	277	278	292	297	306	308	300	302	310	301	292	296
1949 . . .	290	291	286	288	291	291	292	295	293	..	..	..

\* For the month ending the 15th June 1943.

† For the calendar month of June 1943. Since June 1943, the figures have been based on prices for calendar months.

Ahmedabad. (Base : Year ending July 1927=100).

1941-42 . . .	81	82	83	88	92	92	92	94	99	95	94	96
1942-43 . . .	99	103	111	117	123	117	121	137	149	173	165	173
1943-44 . . .	187	198	211	210	214	228	240	239	232	214	210	206
1944-45 . . .	203	203	205	211	222	220	221	213	211	206	195	187
1945-46 . . .	187	191	192	195	201	205	217	202	205	195	190	197
1946-47 . . .	280	287	306	317	306	299	308	304	304	284	282	284
1947-48 . . .	285	290	290	299	322	337	316	316	299	290	293	297
1948-49 . . .	310	327	336	344	355	356	362	364	358	323	329	332
1949 . . .	333	341	340	351	348	345	342	345	341	..	..	..

Source :—Provincial Authorities

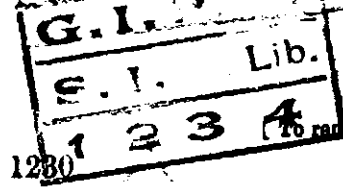

To replace pages 1280 to 1283 of Statistical Abstract, India, 1949 - Vol. II ]

Replaced  
4/2/52

1280

## STATISTICAL ABSTRACT, 1949

## WORKING CLASS COST OF LIVING INDEX.

No. 163.—Working class cost of living index numbers in certain industrial towns in India

Year	April	May	June	July	Aug.	Sept.	Oct.	Nov.	Dec.	Jan.	Feb.	Mar.
Bombay (Base : Year ending June 1934=100)												
1941-42	121	122	122	126	131	129	125	126	129	137	135	137
1942-43	138	142	152	168	168	170	172	178	188	203	205	208
1943-44	225	227	232* 235†	236	238	245	248	248	247	238	230	226
1944-45	231	235	236	241	250	239	239	242	236	229	229	225
1945-46	226	230	235	240	243	240	242	242	242	242	243	247
1946-47	248	240	259	268	267	270	264	272	279	267	263	269
1947-48	270	271	278	274	284	299	296	287	285	271	276	284
1948-49	291	292	307	312	321	323	315	317	326	316	307	311
1949	305	306	300	302	306	306	307	310	308	..	..	..

\* For the month ending the 15th June 1943.

† For the calendar month of June 1943. Since June 1943, the figures have been based on prices for calendar months.

## Ahmedabad (Base : Year ending July 1927=100)

1941-42	81	82	83	88	92	92	92	94	99	95	94	96
1942-43	99	103	111	117	123	117	121	137	149	173	165	173
1943-44	187	198	211	210	214	228	240	239	232	214	210	206
1944-45	203	203	205	211	222	220	221	213	211	206	195	187
1945-46	187	191	192	195	201	205	217	202	205	195	190	197
1946-47	199	204	217	225	217	212	219	216	216	207	206	207
1947-48	208	212	212	218	235	246	231	231	218	212	214	217
1948-49	226	239	245	251	259	260	264	266	261	236	240	242
1949	243	249	248	256	254	252	250	252	249	..	..	..

Source :—Provincial Authorities.

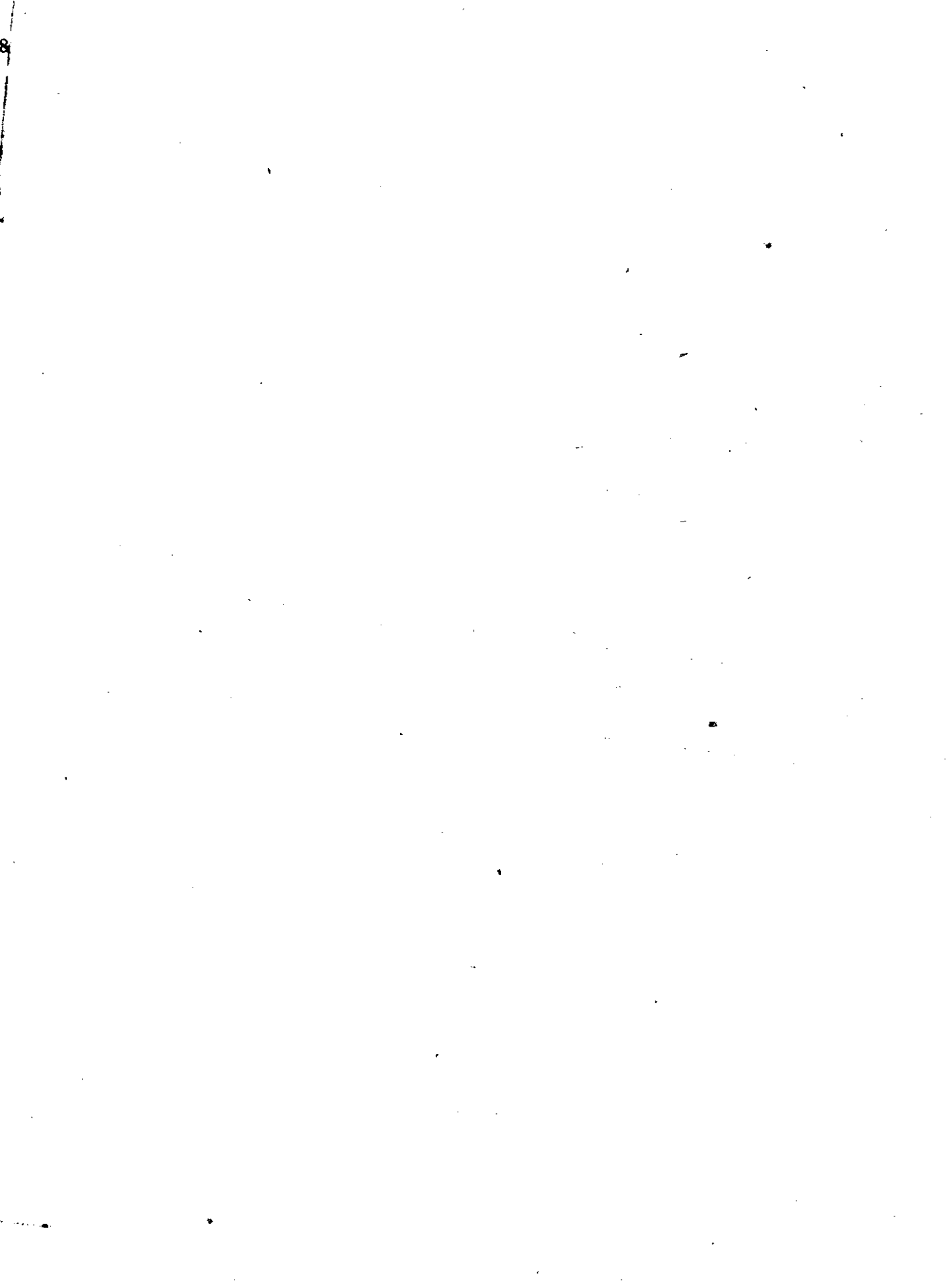



**WORKING CLASS COST OF LIVING INDEX**

**No. 163.—Working class cost of living index numbers in certain industrial towns in India—contd.**

Year	April	May	June	July	Aug.	Sept.	Oct.	Nov.	Dec.	Jan.	Feb.	Mar.
------	-------	-----	------	------	------	-------	------	------	------	------	------	------

**Madras (Base : Year ending June 1936=100)**

1941-42	109	109	109	113	115	115	115	118	121	117	115	115
1942-43	119	121	128	133	137	146	152	156	158	161	164	170
1943-44	172	173	179	181	181	180	184	185	189	193	199	201
1944-45	201	202	204	203	204	204	204	206	209	213	225	224
1945-46	220	222	222	222	224	226	225	225	224	225	227	228
1946-47	228	232	235	237	237	239	240	243	240	251	254	267
1947-48	271	269	269	270	270	275	280	285	299	306	302	303
1948-49	301	305	306	314	315	311	310	311	322	324	324	326
1949	320	320	322	320	320	320	323	326	327	..	..	..

**Nagpur (Base : January 1927=100)**

1941-42	72	72	74	77	80	80	80	84	87	88	86	85
---------	----	----	----	----	----	----	----	----	----	----	----	----

**Nagpur (Base : August 1939=100)**

1942-43	138	145	160	181	183	183	184	190	208	212	234	262
1943-44	291	317	361	361	354	356	273	280	284	287	289	273
1944-45	271	258	259	265	265	263	258	257	254	249	249	247
1945-46	248	252	257	262	263	272	269	270	272	275	279	279
1946-47	279	282	287	289	291	291	286	288	292	299	307	319
1947-48	319	311	319	320	319	330	331	330	330	341	348	358
1948-49	358	375	379	385	380	383	386	387	389	380	374	374
1949	376	377	379	378	378	381	381	377	366	..	..	..





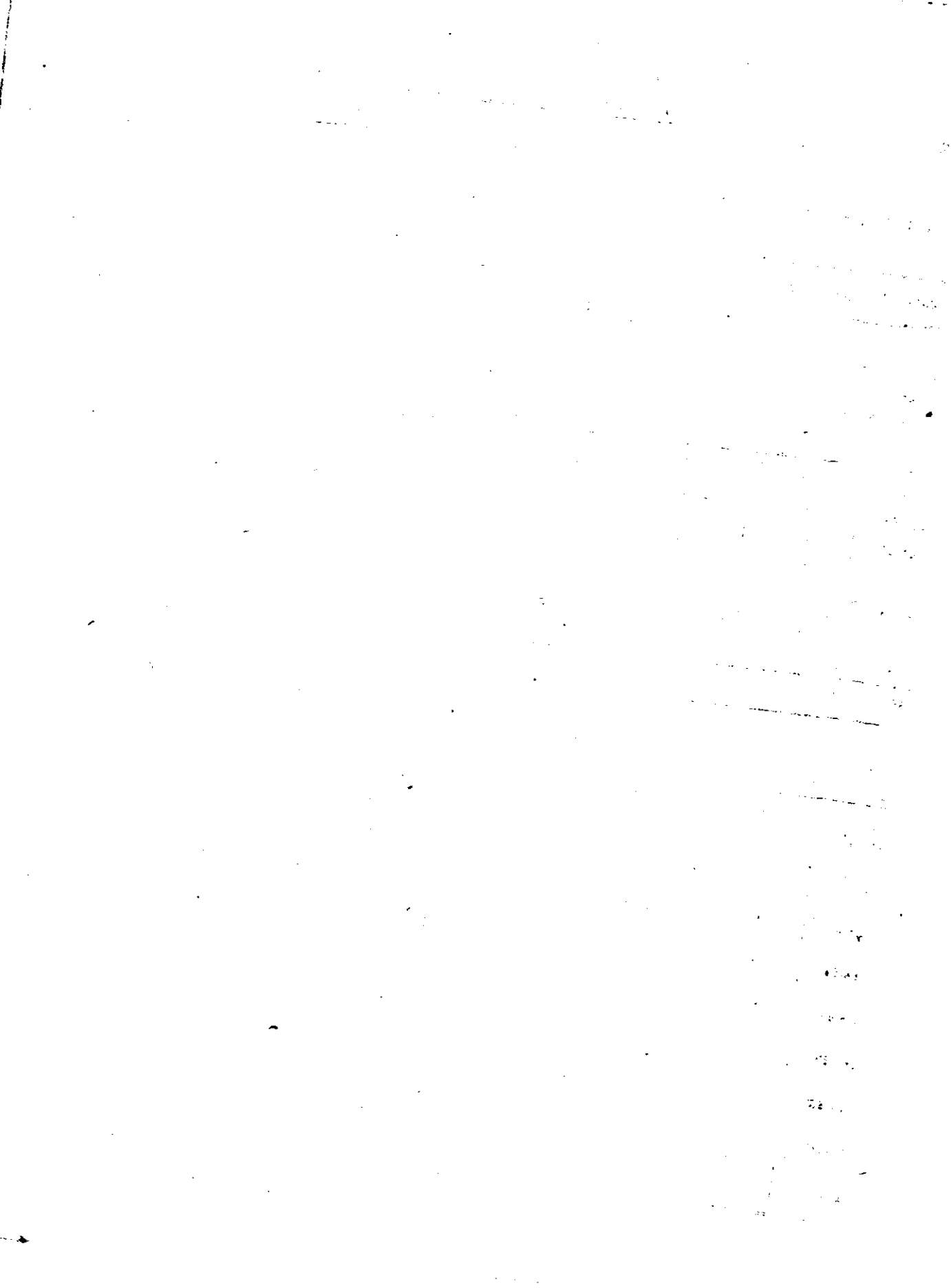

**WORKING CLASS COST OF LIVING INDEX**

No. 163.— Working class cost of living index numbers in certain industrial towns in India—concl'd.

Year	April	May	June	July	Aug.	Sept.	Oct.	Nov.	Dec.	Jan.	Feb.	Mar.
<b>Jamshedpur</b> (Base : Average of five years preceding 1914=100)												
1941-42	121	125	139	141	145	148	152	149	149	144	138	140
1942-43	146	165	192	202	223	229	244	242	226	248	255	265
1943-44	300	307	449	463	496	408	491	385	331	339	320	316
1944-45	317	327	336	355	357	366	373	368	319	306	300	301
1945-46	307	315	325	348	344	344	370	372	323	324	325	329
1946-47	98	98	102	104	106	107	106	109	107	115	114	112
1947-48	113	117	121	125	126	134	138	134	132	131	127	131
1948-49	130	137	138	139	140	138	139	141	138	134	131	134
1949	136	137	139	139	140	142	141	145	138	..	..	..

NOTE: Base shifted to 1944=100 from April, 1946.

**Jharia** (Base : Average of five years preceding 1914=100)

1941-42	129	137	145	156	163	161	166	155	148	144	144	150
1942-43	154	171	188	206	234	255	250	234	248	242	256	269
1943-44	290	360	607	396	486	446	446	377	366	362	378	394
1944-45	379	366	380	379	399	432	421	389	313	312	318	329
1945-46	351	371	386	396	421	402	422	398	350	353	349	354
1946-47	117	116	123	134	134	132	126	134	126	126	120	123
1947-48	128	127	134	140	153	157	160	153	152	148	138	138
1948-49	142	151	155	160	164	164	165	158	148	148	146	150
1949	150	153	160	164	168	166	172	171	163	..	..	..

NOTE: Base shifted to 1944=100 from April, 1946.

**Cuttack** (Base : Average of five years preceding 1914=100)

1941-42	130	125	134	145	149	148	150	162	151	141	152	151
1942-43	163	152	168	168	178	203	201	230	212	213	237	239
1943-44	291	348	337	340	343	387	365	363	338	338	340	323
1944-45	324	326	326	357	365	361	338	345	340	319	303	283
1945-46	287	296	293	297	304	290	290	293	293	279	321	332
1946-47	106	104	104	106	109	108	109	108	108	111	113	116
1947-48	116	115	116	118	118	118	119	118	123	124	124	123
1948-49	123	130	135	140	141	142	142	141	135	131	135	137
1949	141	144	145	144	151	158	161	159	158	..	..	..

NOTE: Base shifted to 1944=100 from April, 1946.

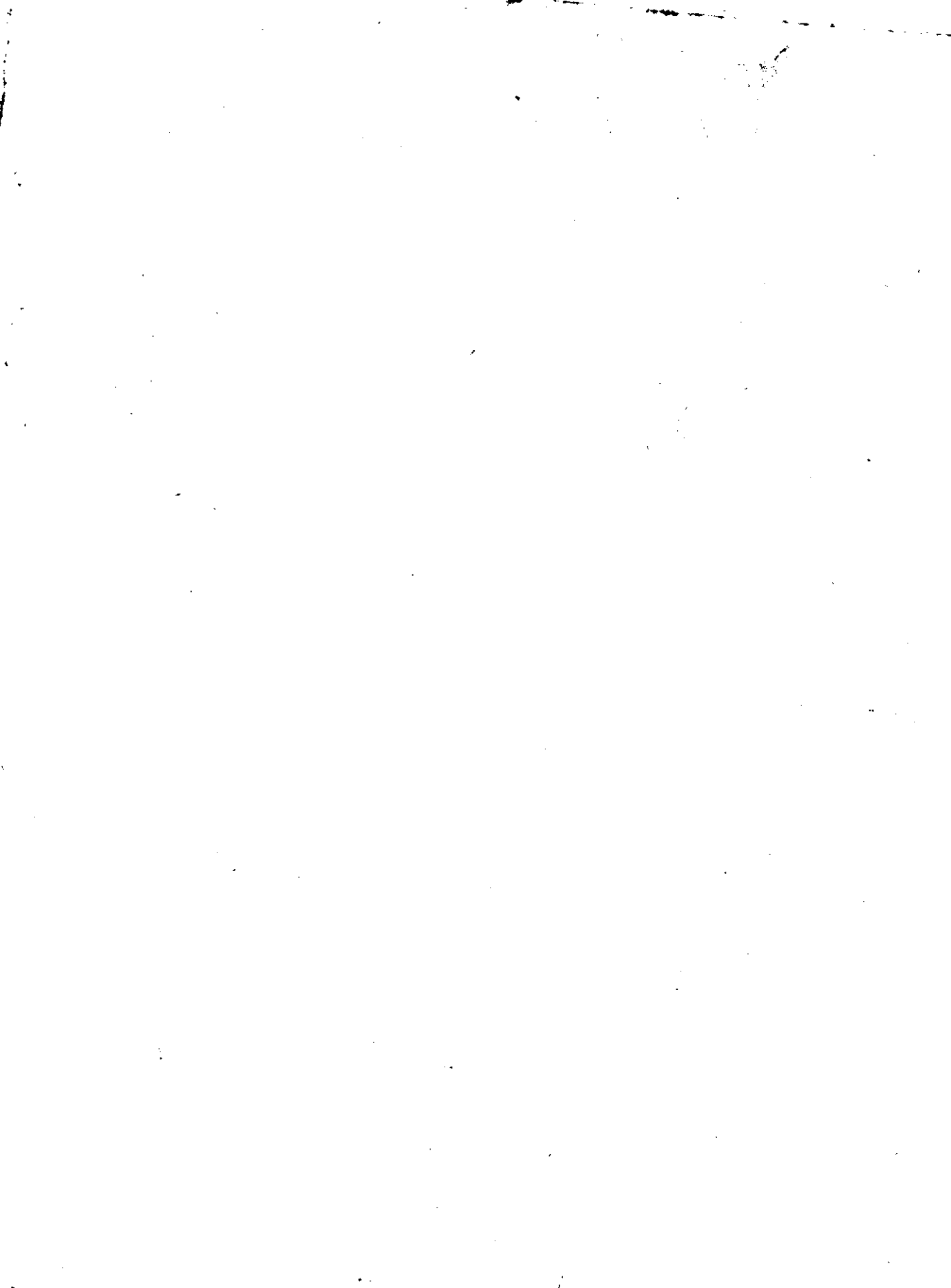

**WORKING CLASS COST OF LIVING INDEX.**

**No. 163.—Working Class Cost of living index numbers in certain industrial towns in India—contd.**

Year	April	May	June	July	Aug.	Sept.	Oct.	Nov.	Dec.	Jan.	Feb.	Mar.
------	-------	-----	------	------	------	-------	------	------	------	------	------	------

Madras (Base : Year ending June 1936=100).

1941-42 . . .	109	108	109	113	115	115	115	118	121	117	115	115
1942-43 . . .	119	121	128	133	137	146	152	156	158	161	164	170
1943-44 . . .	172	173	179	181	181	180	184	185	189	193	199	201
1944-45 . . .	201	202	204	203	204	204	204	206	209	213	225	224
1945-46 . . .	220	222	222	222	224	226	225	225	224	225	227	228
1946-47 . . .	..	..	..	..	..	..	..	..	..	258	259	272
1947-48 . . .	277	274	274	276	276	281	286	291	305	312	308	309
1948-49 . . .	307	311	312	320	321	317	316	317	329	331	331	333
1949 . . .	327	327	329	327	327	327	330	333	334	..	..	..

Nagpur. (Base : January 1927=100).

1941-42 . . .	72	72	74	77	80	80	80	84	87	88	86	85
---------------	----	----	----	----	----	----	----	----	----	----	----	----

Nagpur. [ Base : August 1939 100 ]

1942-43 . . .	138	145	160	181	183	183	184	190	208	212	234	262
1943-44 . . .	291	317	361	361	354	356	273	280	284	287	289	273
1944-45 . . .	271	258	259	265	265	263	258	257	254	249	249	287
1945-46 . . .	248	252	257	262	263	272	269	270	272	275	279	279
1946-47 . . .	305	309	314	316	317	319	312	316	319	299	307	319
1947-48 . . .	319	311	319	320	319	330	331	330	330	341	348	353
1948-49 . . .	358	375	379	385	380	383	386	387	389	380	374	374
1949 . . .	376	377	379	378	378	381	381	377	366	..	..	..





**WORKING CLASS COST OF LIVING INDEX.**

**No. 163.—Working Class Cost of living index numbers in certain industrial towns in India—concl'd.**

Year	April	May	June	July	Aug.	Sept.	Oct.	Nov.	Dec.	Jan.	Feb.	Mar.
Jamshedpur. (Base : Average of five years preceding 1914=100)												
1941-42	121	125	132	141	145	148	152	149	149	144	138	140
1942-43	146	165	192	202	233	229	244	242	226	248	255	265
1942-44	300	307	449	463	493	408	401	385	331	339	320	315
1944-45	317	327	336	355	357	366	373	368	319	306	300	301
1945-47	307	315	325	348	344	344	370	372	323	324	325	329
1946-47	..	..	..	..	..	..	..	..	..	..	..	..
1947-48	..	..	..	..	..	..	138	134	132	131	127	131
1948-49	130	137	138	139	140	138	139	141	138	134	131	134
1949	136	137	139	139	140	142	141	145	138	..	..	..

**Jharia. (Base : Average of five years preceding 1914=100)**

1941-42	129	137	145	156	163	161	163	155	148	144	144	150
1942-43	154	171	188	203	234	255	250	244	248	242	256	269
1943-44	290	369	607	396	496	446	446	377	366	362	378	394
1944-45	379	366	380	379	399	432	421	389	313	312	318	329
1945-46	351	371	386	396	421	402	422	398	350	353	349	354
1946-47	..	..	..	..	..	..	..	..	..	..	..	..
1947-48	..	..	..	..	..	..	160	153	152	148	138	138
1948-49	142	151	155	160	164	164	165	158	148	148	146	150
1949	150	153	160	164	168	166	172	171	163	..	..	..

**Cuttack. (Base : Average of five years preceding 1914=100)**

1941-42	130	125	134	145	149	148	150	162	151	141	152	151
1942-43	163	152	168	188	198	203	201	230	212	213	237	239
1943-44	291	348	337	340	343	357	365	363	338	338	340	323
1944-45	324	326	326	357	365	361	338	345	340	319	303	283
1945-46	287	296	293	297	304	290	290	293	293	279	321	332
1946-47	..	..	..	..	..	..	..	..	..	..	..	..
1947-48	..	..	..	..	..	..	119	118	123	124	124	123
1948-49	128	130	135	140	141	142	142	141	135	131	135	137
1949	141	144	145	144	151	158	161	159	158	..	..	..

## PRICES CURRENT.

No. 164—Average Annual Retail Prices Current of Salt in  
India in Rupees and Decimal of a Rupee per Maund.

(One Maund=82·286 lbs.)

Province and District	1942.	1943.	1944.	1945.	1946.	1947.	1948.	1949.
<b>MADRAS—</b>								
Bellary . . . . .	3·5	4·7	4·7	4·9	4·7	4·7	4·6	4·4
Madras . . . . .	2·4	2·9	3·7	3·3	3·2	2·3	1·9	1·6
Nellore . . . . .	2·3	2·8	4·0	3·3	3·2	1·6	1·4	1·5
Salem . . . . .	2·9	2·9	4·0	4·4	3·6	3·0	2·5	2·8
South Canara . . . . .	2·9	3·3	4·2	4·6	4·2	4·6	3·0	3·4
Tanjore . . . . .	2·8	3·2	4·2	3·3	3·2	2·1	1·9	1·5
Tinnevelly . . . . .	2·3	3·7	3·8	2·9	2·7	2·6	2·3	1·7
Trichinopoly . . . . .	3·1	3·7	4·3	3·5	3·5	2·8	2·5	2·2
Vizagapatam . . . . .	2·8	3·4	4·1	3·4	3·3	2·3	1·9	1·9
<b>BOMBAY—</b>								
Ahmedabad . . . . .	2·5	2·5	2·7	2·7	2·7	2·1	2·5	2·5
Ahmednagar . . . . .	4·2	4·3	4·5	5·0	4·4	6·0	6·1	4·3
Belgaum . . . . .	3·0	3·2	3·7	3·5	3·3	3·7	3·6	3·4
Bombay . . . . .	3·1	4·1	4·3	4·2	4·7	5·9	4·9	4·0
Dharwar . . . . .	3·7	4·4	5·1	5·0	5·0	4·7	5·0	5·0
Dhulia . . . . .	3·8	4·3	4·2	4·0	4·0	5·6	4·6	4·5
Nasik . . . . .	3·2	4·0	4·0	4·3	4·4	5·0	4·2	3·2
Sholapur . . . . .	3·9	4·2	4·3	3·9	3·7	4·1	4·7	5·3
Surat . . . . .	2·5	3·2	3·1	3·1	3·2	2·4	2·0	2·0
<b>SIND—</b>								
Karachi . . . . .	2·6	3·1	3·1	3·1	3·1	2·2	..	..

Source. :—Fortnightly returns from local Governments and Administrations.

## PRICES CURRENT.

No. 164—Average Annual Retail Prices Current of Salt in India  
in Rupees and Decimal of a Rupee per Maund—*contd.*  
(One Maund=82.286 lbs.)

Province and District.	1942.	1943.	1944.	1945.	1946.	1947.	1948.	1949.
<b>BENGAL—</b>								
Bacherganj . . . . .	5.0	6.3	8.3	9.3	6.9	..	..	..
Burdwan . . . . .	5.0	6.1	7.5	7.5	7.5	..	5.6	4.6
Calcutta . . . . .	5.0	6.5	7.0	7.5	7.5	..	4.5	4.0
Chittagong . . . . .	5.3	7.5	11.0	9.3	7.8	..	..	..
Dacca . . . . .	5.6	7.8	8.1	8.9	8.2	..	..	..
Dinajpur . . . . .	5.4	7.1	8.0	7.7	7.4	..	6.8	6.5
Khulna . . . . .	5.7	6.5	8.4	7.5	7.5	..	..	..
Midnapur . . . . .	5.3	5.1	7.4	7.9	7.0	..	5.0	5.0
Murshidabad . . . . .	5.3	5.7	7.5	7.5	7.2	..	5.6	5.0
Rajshahi . . . . .	5.6	6.9	7.4	7.5	7.5	..	..	..
Rangpur . . . . .	5.5	7.7	8.4	7.6	..	..	..	..
Tipperah . . . . .	5.2	7.8	12.6	..	8.7	..	..	..
<b>UNITED PROVINCES—</b>								
Agra . . . . .	4.2	3.6	3.3	3.1	3.6	2.8	2.5	3.5
Allahabad . . . . .	4.3	3.5	3.6	3.6	3.7	3.4	3.8	5.5
Bareilly . . . . .	4.1	3.2	3.3	3.7	3.7	2.8	3.6	3.7
Kanpur . . . . .	4.1	3.8	3.8	3.7	3.6	4.2	5.0	5.0
Faizabad . . . . .	4.2	3.9	4.0	3.8	4.0	4.0	4.7	5.1
Garhwal . . . . .	7.5	9.9	8.7	7.4	7.8	8.3	10.3	7.4
Gorakpur . . . . .	4.6	3.8	3.9	3.8	3.8	3.6	3.1	4.0
Jhansi . . . . .	4.4	3.5	3.4	3.5	3.6	3.0	3.5	3.4
Lucknow . . . . .	4.2	4.0	3.8	3.8	4.2	3.5	6.8	6.7
Meerut . . . . .	3.9	3.3	3.3	3.3	3.5	4.6	7.5	5.4
Mirzapur . . . . .	4.6	3.8	3.8	3.8	4.4	4.4	5.8	1.0
Muzaffarnagar . . . . .	4.2	3.5	3.4	3.5	..	3.9	4.6	3.9
Saharanpur . . . . .	4.2	3.5	3.6	3.5	4.6	6.3	6.0	5.2
Sitapur . . . . .	4.4	3.8	3.8	3.8	3.9	3.2	2.5	2.5
Sultanpur . . . . .	4.9	3.8	3.7	3.7	3.7	3.3	3.5	3.8

## PRICES CURRENT.

No. 164—Average Annual Retail Prices Current of Salt in India  
in Rupees and Decimal of a Rupee per Maund—*contd.*

(One Maund=82.286 lbs.)

Province and District.	1942.	1943.	1944.	1945.	1946.	1947.	1948.	1949.
<b>PUNJAB, DELHI, AND N.W.F. PROVINCE—</b>								
Ambala . . . . .	4.6	3.3	3.6	3.6	3.8	..	3.4	5.5
Amritsar . . . . .	4.7	3.5	3.4	3.7	3.4	..	5.6	3.4
Dehra Ismail Khan . . . . .	4.2	3.5	3.3	3.2	3.2	..	..	..
Delhi . . . . .	4.0	[4.1	3.8	3.8	3.8	2.8	2.5	2.5
Ferozepur . . . . .	4.0	3.1	3.1	3.1	3.1	2.5	1.9	1.9
Hissar . . . . .	3.3	3.3	3.4	3.4	3.5	..	2.3	2.3
Jhelum . . . . .	2.9	2.5	2.7	2.9	2.7	..	..	..
Lahore . . . . .	4.7	3.1	3.0	3.0	3.1	..	..	..
Ludhiana . . . . .	5.8	3.1	3.3	3.3	3.6	..	4.1	3.1
Lyalpur . . . . .	4.6	3.0	3.0	3.1	3.0	..	..	..
Multan . . . . .	4.2	3.1	3.2	3.5	3.3	..	..	..
Peshawar . . . . .	2.7	3.0	3.1	3.5	3.3	2.1	..	..
Rawalpindi . . . . .	4.4	3.0	3.4	3.5	3.3	..	..	..
<b>BIHAR—</b>								
Darbhanga . . . . .	5.6	4.3	4.3	4.3	4.2	8.4	15.2	18.3
Hazaribagh . . . . .	5.7	5.5	6.2	5.9	5.6	5.7	5.7	5.7
Manbhum . . . . .	4.5	5.7	5.7	5.7	5.7	5.7	5.2	5.0
Monghyr . . . . .	5.5	4.7	4.0	4.0	4.6	5.4	5.0	5.0
Muzaffarpur . . . . .	5.2	4.1	4.3	4.5	4.3	5.7	5.0	4.3
Patna . . . . .	6.0	4.1	4.1	4.4	4.4	5.0	8.1	..
Purnea . . . . .	5.4	6.2	6.2	6.2	6.4	8.0	7.4	5.7
Santhal Parganas . . . . .	4.7	5.6	7.7	5.0	5.1	5.5	5.3	5.0
<b>ORISSA—</b>								
Cuttack . . . . .	3.6	5.1	5.7	6.4	5.6	5.7	5.3	5.3
Sambalpur . . . . .	4.2	4.8	5.7	5.7	5.7	5.6	3.3	6.0
Ganjam . . . . .	3.0	3.0	3.0	3.5	3.6	1.9	5.7	2.9

PRICES CURRENT.

No. 164—Average Annual Retail Prices Current of Salt in India  
in Rupees and Decimal of a Rupee per Maund—*concl'd.*

(One Maund=82.286 lbs.)

Province and District.	1942.	1943.	1944.	1945.	1946.	1947.	1948.	1949.
<b>CENTRAL PROVINCES AND BERAR—</b>								
Amraoti . . . . .	4.1	4.7	4.1	3.9	4.3	4.6	4.0	3.8
Chanda . . . . .	4.1	4.6	5.5	4.7	4.5	6.2	4.2	3.8
Chhindwara . . . . .	4.3	4.0	4.0	4.0	4.0	3.2	3.5	3.6
Jubbulpore . . . . .	4.1	4.3	4.2	4.0	4.2	3.4	3.9	4.1
Nagpur . . . . .	4.0	4.9	4.9	4.8	4.8	6.0	5.9	5.1
Nimar . . . . .	3.3	3.6	3.4	3.4	3.4	2.7	3.4	3.4
Raipur . . . . .	4.8	5.5	5.4	5.7	5.3	6.2	5.6	4.4
Saugor . . . . .	3.9	3.9	3.8	3.6	4.1	4.0	5.4	3.2
Yeotmal . . . . .	3.9	4.9	5.0	5.4	4.9	5.1	4.8	4.1
<b>ASSAM—</b>								
Cachar . . . . .	5.9	8.1	9.7	10.0	9.7	7.8	7.9	6.7
Darrang . . . . .	6.3	9.3	9.9	10.0	9.6	8.8	7.6	7.6
Goalpara . . . . .	5.4	8.0	9.4	10.0	9.9	..	7.8	6.7
Khasi and Jaintia Hills . . . . .	6.9	9.1	9.6	10.0	9.4	9.7	7.3	8.0
Lakshimpur . . . . .	7.3	8.5	9.3	10.0	9.6	10.0	7.8	7.7
Sylhet . . . . .	5.6	9.7	9.4	10.0	9.6	7.6	..	..
<b>RAJPUTANA—</b>								
Ajmer . . . . .	3.5	2.9	2.9	2.9	2.9	2.0	1.8	2.0
<b>COORG—</b>								
Coorg . . . . .	3.0	3.8	5.4	5.1	4.0	5.1	4.8	4.3

## PRICES CURRENT.

No. 165—Average Annual Retail Prices Current of Foodgrains in India  
in Rupee and decimal of a Rupee per Maund.

(One Maund=82.286 lbs.)

Province and District.	RICE (COMMON).							
	1942.	1943.	1944.	1945.	1946.	1947.	1948.	1949.
<b>MADRAS—</b>								
Bellary . . . . .	7.9	9.7	10.2	10.2	10.5	11.4	24.2	15.9
Coimbatore . . . . .	7.0	9.3	10.9	9.9	9.7	9.9	14.6	16.6
Madras . . . . .	6.7	9.9	10.3	10.2	10.2	10.4	12.2	13.1
Salem . . . . .	5.8	9.1	9.3	10.3	10.5	11.5	13.4	16.1
Tanjore . . . . .	6.9	8.9	9.3	8.9	9.0	10.0	13.0	14.9
Tinnevely . . . . .	6.9	10.2	11.6	10.8	10.8	11.9	14.3	17.1
<b>BOMBAY—</b>								
Ahmedabad . . . . .	10.3	18.3	20.0	17.3	15.6	15.2	..	..
Belgium . . . . .	6.6	15.6	12.1	12.6	12.6	12.1	26.7	..
Bombay . . . . .	9.0	..	..	18.8	17.8	16.4	18.3	20.0
Surat . . . . .	11.2	23.7	16.4	16.4	18.3	17.8	45.7	21.3
<b>SIND—</b>								
Karachi . . . . .	7.6	..	..	10.0	10.0	10.0	..	..
<b>BENGAL—</b>								
Bakerganj . . . . .	6.3	22.1	13.3	14.5	16.8	..	..	..
Calcutta . . . . .	7.1	25.6	16.4	14.9	14.9	..	..	..
Chittagong . . . . .	7.1	20.7	21.3	14.9	14.9	..	..	..
Dacca . . . . .	6.9	21.3	16.0	13.6	14.9	..	..	..
Dinajpur . . . . .	6.5	30.5	12.5	11.9	13.1	17.8	14.2	..
Midnapore . . . . .	6.4	20.0	13.6	13.3	13.6	14.2	16.4	16.8
Murshidabad . . . . .	8.3	20.7	14.2	12.3	13.6	16.8	21.3	20.0
Rangpur . . . . .	6.2	17.3	13.6	13.1	15.2	..	..	..
<b>UNITED PROVINCES—</b>								
Agra . . . . .	9.0	18.8	24.6	32.4	18.7	16.0	34.7	31.0
Allahabad . . . . .	8.1	13.9	15.6	16.3	16.7	17.7	22.0	27.8
Bareilly . . . . .	8.3	13.6	16.0	19.6	26.7	26.7	24.0	26.1
Kanpur . . . . .	8.8	16.4	18.3	19.7	18.5	17.8	22.0	27.2
Meerut . . . . .	8.7	19.4	19.4	19.5	17.8	17.8	27.1	24.4

Source :—Frothingly returns from local Governments and Authorities.

PRICES CURRENT.

No. 165—Average Annual Retail Prices Current of Foodgrains, etc.—*contd.*

Province and District.	RICE (COMMON).							
	1942.	1943.	1944.	1945.	1946.	1947.	1948.	1949.
<b>UNITED PROVINCES—<i>contd.</i></b>								
Mirzapur . . . . .	8.3	14.2	14.2	14.1	15.2	16.6	22.6	24.3
Saharanpur . . . . .	8.8	16.8	17.8	17.7	19.4	18.0	29.7	27.1
Faizabad . . . . .	8.2	16.4	19.4	19.7	17.3	17.8	24.1	27.1
Lucknow . . . . .	8.5	16.0	18.3	18.6	17.6	17.8	24.0	25.2
Sultanpur . . . . .	7.7	14.9	19.4	17.7	18.1	17.7	24.3	28.9
<b>PUNJAB, DELHI AND NORTH-WEST FRONTIER PROVINCE—</b>								
Amritsar . . . . .	8.3	15.2	12.1	12.8	13.9	..	24.6	17.3
Delhi . . . . .	13.6	22.9	17.8	14.5	16.9	..	17.8	20.0
Ludhiana . . . . .	8.2	18.3	14.5	14.5	13.1	16.0	30.5	..
Multan . . . . .	8.2	14.2	12.6	12.1	11.1	16.4	..	..
Rawalpindi . . . . .	8.1	16.0	15.2	14.5	14.2	..	..	..
Peshawar . . . . .	9.1	14.9	20.6	17.8	12.6	17.3	..	..
<b>BIHAR—</b>								
Darbhanga . . . . .	6.4	11.8	12.6	10.5	10.9	12.8	20.6	22.9
Monghyr . . . . .	6.6	15.2	14.2	11.9	11.2	13.1	21.3	..
Muzaffarpur . . . . .	6.3	12.6	12.3	11.4	12.6	15.2	20.6	22.7
Patna . . . . .	6.5	12.9	14.9	11.2	11.6	..	22.9	..
Purnea . . . . .	6.0	12.1	11.0	12.1	16.9	20.0	18.8	25.6
<b>ORISSA—</b>								
Cuttack . . . . .	5.0	10.2	12.1	10.2	9.6	9.7	13.8	14.9
Ganjam . . . . .	5.7	9.0	10.2	11.4	9.9	11.1	14.5	..
<b>CENTRAL PROVINCES—</b>								
Jubbulpore . . . . .	7.9	10.9	11.0	10.0	10.0	10.8	14.5	16.8
Nagpur . . . . .	7.0	13.3	10.3	9.7	10.0	11.1	14.8	16.0
Raipur . . . . .	6.8	9.1	9.3	9.0	9.4	10.1	13.6	16.2
<b>ASSAM—</b>								
Cachar . . . . .	6.2	16.0	13.6	11.6	10.5	13.1	20.0	22.1
Goalpara . . . . .	6.2	15.2	15.2	11.6	12.1	14.5	22.1	17.7
Lakhimpur . . . . .	6.7	16.0	17.8	14.5	14.2	14.9	18.3	18.8
Sylhet . . . . .	6.5	16.4	13.1	12.8	12.6	13.1	..	..

## PRICES CURRENT.

No. 165—Average Annual Retail Prices Current of Foodgrains, etc.—*contd.*

Province and District.	WHEAT.							
	1942.	1943.	1944.	1945.	1946.	1947.	1948.	1949.
<b>BOMBAY—</b>								
Ahmedabad . . . . .	7.8	18.8	17.8	13.1	10.7	12.3	..	..
Ahmednagar . . . . .	8.7	16.0	12.6	13.6	12.3	18.3	30.5	23.7
Belgaum . . . . .	8.4	16.4	11.6	12.3	12.6	11.8	30.5	32.0
Bombay . . . . .	7.2	13.6	13.1	12.8	14.2	13.3	15.6	17.8
Dharwar . . . . .	7.2	12.6	14.5	13.1	12.6	12.3	32.0	21.3
Dhulia . . . . .	6.8	13.6	11.4	11.9	12.6	13.5	30.5	16.4
Nasik . . . . .	6.5	16.4	14.2	12.6	13.1	11.8	29.1	32.0
Surat . . . . .	7.2	21.3	14.5	12.8	13.1	13.6	30.5	14.2
<b>SIND—</b>								
Karachi . . . . .	6.1	7.6	9.6	9.7	9.7	10.0	..	..
<b>UNITED PROVINCES—</b>								
Agra . . . . .	6.2	11.4	11.9	12.3	11.9	11.8	27.0	24.1
Allahabad . . . . .	7.4	13.1	14.9	13.4	12.3	12.4	22.2	25.4
Bareilly . . . . .	6.8	10.7	11.4	12.3	11.9	11.9	21.5	24.1
Kanpur . . . . .	6.7	11.6	12.6	15.2	12.3	12.3	23.2	25.0
Meerut . . . . .	5.8	10.7	11.0	11.2	11.4	11.6	34.5	22.2
Mirzapur . . . . .	6.6	12.6	13.1	12.3	12.3	12.1	22.8	23.1
Muzaffarnagar . . . . .	5.3	10.3	10.5	10.7	10.7	11.2	23.0	25.3
Shaharanpur . . . . .	5.5	10.3	12.1	11.1	11.4	11.5	23.5	22.1
Faizabad . . . . .	5.6	14.2	12.8	12.3	12.3	12.4	22.3	23.3
Lucknow . . . . .	6.7	11.4	12.3	12.4	12.3	12.4	21.6	22.8
Sultanpur . . . . .	6.3	11.9	13.9	13.4	12.3	12.4	21.9	23.3



PRICES CURRENT.

No. 165—Average Annual Retail Prices Current of Foodgrains, etc.—*contd.*

Province and District.	WHEAT.							
	1942.	1943.	1944.	1945.	1946.	1947.	1948.	1949.
<b>PUNJAB, DELHI AND NORTH-WEST FRONTIER PROVINCE—</b>								
Amritsar . . . . .	5.2	10.3	9.1	9.6	11.1	11.4	19.4	16.0
Delhi . . . . .	6.3	12.1	11.4	11.2	10.9	3.6	10.9	10.8
Ferozepur . . . . .	..	..	..	9.7	9.4	..	..	..
Jhelum . . . . .	5.3	10.0	10.5	10.3	10.7	11.8	..	..
Ludhiana . . . . .	5.3	10.5	9.4	9.7	10.5	..	15.2	15.6
Multan . . . . .	5.0	9.7	9.1	9.4	9.3	11.4	..	..
Rawalpindi . . . . .	5.3	10.5	10.5	10.2	10.9	12.1	..	..
Peshawar . . . . .	5.7	8.3	10.5	10.2	10.3	..	..	..
<b>BIHAR—</b>								
Darbhanga . . . . .	6.5	11.9	16.4	12.6	12.3	14.8	24.6	25.6
Hazaribagh . . . . .	7.6	14.5	16.8	13.9	13.9	14.2	32.0	25.6
Monghyr . . . . .	6.0	12.8	13.3	[ 11.9	12.1	15.2	26.7	29.1
Muzaffarpur . . . . .	6.4	13.9	13.9	13.6	14.2	16.8	26.7	25.6
Patna . . . . .	7.0	14.2	15.6	[ 12.8	13.6	..	23.7	..
Purnea . . . . .	5.9	12.8	10.5	10.7	17.8	21.3	24.6	23.7
<b>ORISSA—</b>								
Cuttack . . . . .	9.4	12.8	12.8	11.4	13.3	11.1	17.8	27.8
<b>CENTRAL PROVINCES—</b>								
Jubbulpore . . . . .	6.4	12.1	13.1	9.9	10.7	12.1	26.7	20.6
Nagpur . . . . .	6.3	16.0	12.3	10.0	10.7	13.5	26.7	25.6
Raipur . . . . .	6.1	10.5	11.0	10.3	10.7	12.1	21.3	32.0

## PRICES CURRENT.

No. 165—Average Annual Retail Prices Current of Foodgrains, etc.—*contd.*

Province and District.	BARLEY.							
	1942.	1943.	1944.	1945.	1946.	1947.	1948.	1949.
<b>UNITED PROVINCES—</b>								
Agra . . . . .	5.1	9.0	7.3	8.3	8.4	11.7	13.4	15.7
Allahabad . . . . .	5.3	9.7	8.5	10.2	13.9	14.9	14.0	16.8
Bareilly . . . . .	4.5	7.9	6.2	7.7	8.7	9.0	11.2	14.3
Kanpur . . . . .	5.0	9.6	7.7	9.5	13.0	14.7	13.4	16.2
Meerut . . . . .	4.5	9.7	6.9	7.8	8.2	8.3	14.4	13.6
Mirzapur . . . . .	5.3	9.9	9.5	8.4	8.9	8.9	14.8	16.8
Muzaffarnagar . . . . .	4.8	9.5	6.1	7.7	9.7	9.8	13.6	15.6
Shaharanpur . . . . .	4.9	8.4	6.9	7.2	8.2	8.2	11.7	12.3
Faizabad . . . . .	5.1	9.6	8.2	8.6	8.6	8.7	13.3	15.9
Lucknow . . . . .	4.9	8.8	7.0	8.1	9.3	9.8	12.5	14.5
<b>PUNJAB, DELHI AND NORTH-WEST FRONTIER PROVINCE—</b>								
Amritsar . . . . .	4.4	7.4	5.8	6.2	8.1	8.8	10.0	10.1
Delhi . . . . .	5.0	7.9	6.9	7.1	7.4	5.2	5.2	7.7
Ludhiana . . . . .	4.0	7.4	5.5	5.8	6.7	6.6	9.3	12.0
Multan . . . . .	4.3	7.2	4.9	5.4	5.7	7.1	..	..
Rawalpindi . . . . .	3.3	6.9	6.0	5.7	6.8	..	..	..
Peshawar . . . . .	3.2	5.2	6.3	6.0	6.5	..	..	..
<b>BIHAR—</b>								
Monghyr . . . . .	3.1	..	..	..	13.1	14.5	12.8	..
Muzaffarpur . . . . .	3.8	7.9	7.7	6.8	9.4	10.6	12.8	13.3
Patna . . . . .	4.8	11.0	11.0	8.8	9.6	12.3	13.9	..
	<b>GRAM.</b>							
<b>SIND—</b>								
Karachi . . . . .	7.5	9.9	8.6	8.9	8.9	8.8	..	..
<b>UNITED PROVINCES—</b>								
Kanpur . . . . .	5.3	9.7	7.2	8.1	12.4	15.3	13.4	15.3
Meerut . . . . .	5.9	10.7	8.8	8.8	9.7	9.8	15.3	12.5
Faizabad . . . . .	5.4	9.6	8.4	8.6	9.7	10.1	14.9	15.4
<b>PUNJAB AND DELHI—</b>								
Amritsar . . . . .	5.4	8.9	7.0	8.0	8.7	9.0	10.0	9.4
Delhi . . . . .	6.2	10.0	8.5	9.0	9.1	9.5	13.9	11.0
Rawalpindi . . . . .	5.5	9.3	7.4	8.3	8.9	9.0	..	..
<b>CENTRAL PROVINCES—</b>								
Jubbulpore . . . . .	5.6	11.4	12.1	9.4	10.7	10.6	13.1	12.3
Nagpur . . . . .	7.0	12.1	12.6	10.5	11.9	11.2	14.5	16.0
Raipur . . . . .	5.4	10.5	10.9	9.4	10.7	10.4	15.2	14.2

PRICES CURRENT.

No. 165—Average Annual Retail Prices Current of Foodgrains, etc.—*contd.*

Province and District.	JOWAR (GREAT MILLET).							
	1942.	1943.	1944.	1945.	1946.	1947.	1948.	1949.
<b>MADRAS—</b>								
Bellary . . . . .	3.5	9.4	7.4	6.2	7.1	9.6	15.1	..
Coimbatore . . . . .	4.4	9.7	9.0	7.6	7.9	7.3	10.5	..
Trichinopoly . . . . .	4.1	8.2	7.5	7.3	7.8	8.1	9.9	10.9
Salem . . . . .	3.6	8.4	8.4	8.4	8.3	8.4	9.4	..
<b>BOMBAY—</b>								
Ahmedabad . . . . .	5.0	10.7	10.9	10.5	10.3	10.3	..	..
Ahmednagar . . . . .	3.4	6.5	7.4	8.1	8.1	8.8	11.2	12.8
Belgaum . . . . .	3.8	13.6	8.9	8.9	8.9	9.7	13.3	20.0
Bombay . . . . .	5.0	6.0	9.7	7.7	7.8	7.7	9.3	10.8
Dhulia . . . . .	4.3	6.7	7.1	7.4	7.4	8.0	13.1	11.4
Surat . . . . .	6.9	16.4	12.7	11.4	11.2	10.0	20.6	12.0
<b>SIND—</b>								
Karachi . . . . .	5.8	6.2	7.9	8.0	8.0	8.0	..	..
<b>UNITED PROVINCES—</b>								
Agra . . . . .	4.9	7.2	7.0	8.2	7.9	9.2	12.5	16.8
Allahabad . . . . .	4.9	8.1	7.4	8.6	11.4	12.8	11.5	16.2
Barilly . . . . .	5.0	7.4	6.3	7.5	8.8	9.7	11.4	18.6
Kanpur . . . . .	4.9	7.8	6.3	6.5	9.2	11.1	10.7	16.7
Meerut . . . . .	5.0	7.6	7.2	7.5	9.1	8.7	12.9	16.7
Mirzapur . . . . .	4.6	6.7	8.1	7.8	7.9	8.5	14.7	16.0
Muzaffarnagar . . . . .	7.6	7.2	8.0	8.8	10.9	9.0	13.6	16.7
Shaharanpur . . . . .	..	9.9	8.4	7.6	14.9	11.1	13.2	17.1
Faizabad . . . . .	5.2	8.0	8.0	8.9	12.1	15.8	13.9	15.8
Lucknow . . . . .	5.1	8.0	7.7	8.2	8.4	10.2	11.5	15.4
Sitapur . . . . .	4.1	5.7	6.0	6.8	7.4	9.5	10.0	14.5
<b>PUNJAB, DELHI AND NORTH-WEST FRONTIER PROVINCE—</b>								
Amritsar . . . . .	..	8.0	7.5	6.4	10.2	11.4	13.6	12.8
Delhi . . . . .	5.4	7.9	7.5	7.4	7.4	7.4	12.0	17.7
Ludhiana . . . . .	4.1	8.2	7.1	6.3	8.5	7.1	11.8	9.7
Multan . . . . .	5.0	7.5	7.2	7.1	6.3	9.0	..	..
Bawalpindi . . . . .	3.9	7.4	7.6	7.6	8.0	7.6	..	..
<b>BIHAR—</b>								
Patna . . . . .	5.1	6.4	10.0	8.5	8.5	8.2	8.2	..
<b>CENTRAL PROVINCES—</b>								
Jubbulpore . . . . .	4.7	8.6	8.5	7.2	7.2	..	17.8	..
Nagpur . . . . .	4.5	11.2	7.9	6.7	7.3	7.9	11.4	14.2
Nimar . . . . .	4.8	10.5	8.4	6.8	7.2	8.6	12.5	15.2

## PRICES CURRENT.

No. 165—Average Annual Retail Prices Current of Foodgrains, etc.—*contd.*

Province and District.	BAJRA (SPIKED MILLET).							
	1942.	1943.	1944.	1945.	1946.	1947.	1948.	1949.
<b>MADRAS—</b>								
Coimbatore . . . . .	3.2	..	8.7	..	..	..	..	..
Salem . . . . .	4.0	8.7	7.6	8.3	..	7.7	9.2	..
Tanjore . . . . .	4.5	7.1	..	..	..	..	..	..
Vizagapatam . . . . .	2.8	7.2	11.0	9.1	8.5	..	11.2	..
<b>BOMBAY—</b>								
Ahmedabad . . . . .	5.7	11.0	11.9	11.6	10.3	..	..	..
Ahmednagar . . . . .	4.4	7.4	8.0	8.7	8.2	7.6	13.9	15.6
Belgaum . . . . .	4.3	11.9	7.6	7.5	7.5	8.1	12.5	17.7
Bombay . . . . .	6.2	8.9	7.9	7.9	7.9	7.9	9.8	11.4
Dhulia . . . . .	4.7	7.7	8.0	8.1	8.5	8.6	17.3	12.8
Surat . . . . .	6.5	13.6	11.2	12.3	..	..	24.6	..
<b>SIND—</b>								
Karachi . . . . .	6.3	6.7	8.8	8.9	8.9	8.8	..	..
<b>UNITED PROVINCES—</b>								
Agra . . . . .	5.1	7.4	6.9	7.9	8.2	8.8	12.7	15.7
Allahabad . . . . .	5.2	8.9	8.3	9.6	12.1	14.4	13.6	17.3
Bareilly . . . . .	5.0	7.7	7.2	7.8	8.9	10.0	12.2	18.2
Kanpur . . . . .	4.9	8.0	6.4	6.8	9.6	11.1	10.8	16.8
Meerut . . . . .	5.1	7.6	7.8	8.3	9.8	8.1	14.1	15.8
Mirzapur . . . . .	5.3	9.4	9.1	8.9	7.9	9.1	14.7	18.0
Muzaffarnagar . . . . .	7.8	7.3	8.2	9.1	11.0	11.1	14.2	17.4
Shaharanpur . . . . .	5.0	8.0	7.9	8.6	11.0	8.0	12.4	17.0
Faizabad . . . . .	4.3	6.7	7.9	8.1	12.1	13.3	14.5	16.1
Lucknow . . . . .	5.0	7.8	7.5	8.3	8.8	11.7	11.6	16.6
<b>PUNJAB, DELHI AND NORTH-WEST FRONTIER PROVINCES—</b>								
Amritsar . . . . .	..	7.8	7.0	7.3	8.9	10.6	13.0	11.6
Delhi . . . . .	5.3	7.9	7.8	7.8	7.8	7.8	11.2	17.7
Ludhiana . . . . .	4.5	8.3	7.4	7.4	7.5	7.5	12.1	9.1
Multan . . . . .	5.4	7.4	7.7	7.6	7.3	9.6	..	..
Rawalpindi . . . . .	3.7	7.3	7.9	8.0	8.0	8.0	..	..
Peshawar . . . . .	4.8	8.1	9.0	10.5	..	..	..	..

PRICES CURRENT.

No. 165—Average Annual Retail Prices Current of Foodgrains, etc.—concl'd.

Province and District.	RAGI.							
	1942.	1943.	1944.	1945.	1946.	1947.	1948.	1949.
<b>MADRAS—</b>								
Bellary . . . . .	2.8	8.0	7.5	7.3	..	8.4	13.0	..
Madras . . . . .	4.2	8.8	8.5	9.7	9.7	..	..	..
Salem . . . . .	3.4	6.9	6.7	7.5	8.4	8.5	10.0	9.3
<b>BOMBAY—</b>								
Belgaum . . . . .	3.4	10.7	10.7	7.6	9.6	10.0	..	..
<b>BIHAR—</b>								
Darbhanga . . . . .	3.7	7.0	8.9	7.9	..	..	..	..
Hazaribagh . . . . .	4.2	8.2	9.0	8.3	9.9	11.0	13.3	13.3
<b>ORISSA—</b>								
Ganjam . . . . .	3.0	6.2	8.3	6.7	5.0	5.4	6.3	5.5

## PRICES CURRENT.

## No. 166—Index Number of Security Prices in India.

(Base: 1927-28=100)

	Government Securities.	Industrial Securities.	
		Fixed yield.	Variable yield.
1938	121.6	132.8	106.4
1939	115.0	134.5	115.5
1940	114.2	142.9	117.1
1941	117.3	159.3	128.8
1942	113.8	142.7	129.9
1943	116.7	164.6	172.4
1944	118.0	173.5	196.2
1945	118.2	184.5	210.9
1946	120.6	197.0	268.0
1947	114.8	155.3	168.6
1948	115.7	134.3	145.2

## No. 167.—Index Number of Wholesale Prices in India.

	(Base: year ended 10th August 1939=100)							All India Index Number of wholesale prices of Food Articles (Base: year ended August 1939=100).
	Food.	Other Agricultural Commodities.	Raw Materials.	Primary Commodities.	Manufactured Articles.	Chief Articles of Exports	General.	
1939 (Average for five months) ending December.	114.5	137.0	113.1	117.4	129.4	122.2	118.7	..
1940	110.6	124.0	122.4	116.9	122.2	118.8	118.1	..
1941	116.6	124.7*	138.5	126.1	145.7	130.5	129.8	..
1942		149.5	163.3	154.7	167.7	151.5	159.4	..
1943		259.5	179.8	225.0	246.2	228.4	218.1	263.7
1944		261.6	202.7	236.9	258.2	239.7	241.3	247.1
1945		269.5	210.2	244.6	244.2	247.1	244.4	248.0
1946		304.8	225.8	271.2	250.7	281.7	266.7	262.7

	(Base: year ended August 1939=100)					
	Food Articles.	Industrial Raw materials.	Semi-manufactured articles.	Manufactured articles.	Miscellaneous.	General Index.
1947	292.2	365.3	251.9	276.6	468.1	297.4
1948	374.1	430.5	316.6	340.6	504.2	367.1
1949	389.2	463.9	328.1	343.9	545.6	381.1

\*Amalgamated into one group, i.e., 'Agricultural Commodities' since July 1944. The figures have been revised since January 1942.

†Recast with base year ending August 1939=100

Source: Economic Adviser to the Government of India.

## BANKS

---

No. 168—Progress of Banking Capital in India

---

## BANKS.

## No. 168—Progress of Banking Capital in India.

## A.—Liabilities and assets of the Banking Department of the Reserve Bank of India.

(Figures in Lakhs of Rupees.)

	As ON 31st DECEMBER							As ON 30th JUNE.					
	1940.	1941.	1942.	1943.	1944.	1945.	1946.	1947.	1948.	1949.			
<b>LIABILITIES.</b>													
Paid-up Capital and Reserve . . . . .	10,00	10,00	10,00	10,00	10,00	10,00	10,00	10,00	10,00	10,00			
Deposits—													
Central Government of India . . . . .	16,43	17,91	25,82	24,28	82,83	3,01,64	4,76,86	3,90,70	2,15,03	1,28,39			
Central Government of Pakistan . . . . .											—	69,27	
Other Government Accounts—													
India . . . . .								18,00	19,36	16,97			
Pakistan . . . . .								—	5,66	—			
Banks . . . . .								88,91	1,03,20	67,45			
Others . . . . .	49,36	38,23	53,67	97,34	97,80	98,12	1,15,94	30,96	India and	61,29			
TOTAL									47,95				
TOTAL	65,79	59,14	79,49	1,21,62	1,80,63	3,99,76	5,92,80	5,28,57	4,60,47	2,74,10			
Bills payable . . . . .								1,92	4,02	3,27			
Other liabilities . . . . .	3,42	4,33	6,64	10,19	11,06	16,13	15,14	7,92	12,34	7,51			
<b>TOTAL LIABILITIES</b>	69,21	60,47	86,13	1,31,81	1,91,69	4,15,89	6,07,94	5,48,41	4,86,83	2,94,88			
<b>ASSETS.</b>													
Cash—													
India . . . . .	14,05	12,30	15,59	9,79	12,31	14,49	17,49	41,86	30,75	32,83			
Pakistan . . . . .											—	—	—
Bills purchased and Discounted . . . . .	—	—	(b)43	(b)3	2,59	..	..	2,44	1,76	2,85			
Balances held abroad (a) . . . . .	57,15	47,14	70,98	1,20,60	1,73,74	3,88,13	5,59,07	4,30,82	4,01,34	1,35,68			
Loans and Advances to Govern- ments—													
In India . . . . .	9	—	58	26	72	70	..	5,11	8	10,72			
In Pakistan . . . . .											—	8	—
Loans and Advances to others . . . . .	..	..	..	..	..	..	..	8	..	7,32			
Investments . . . . .	6,71	8,83	5,98	7,69	11,11	21,45	30,79	66,94	50,86	1,03,45			
Other Assets . . . . .	1,21	2,19	2,56	3,44	(c)1,22	(c)1,13	10,60	1,21	2,01	2,03			
<b>TOTAL ASSETS</b>	79,21	70,46	96,12	1,41,81	2,01,69	4,25,90	6,17,95	5,48,41	4,86,83	2,94,88			

NOTE.—Figures prior to 1947 relate to undivided India.

(a) Includes cash and short-term securities.

(b) Represents Government treasury Bills only.

(c) Including balances with the Reserve Bank of India.

Source: Reserve Bank of India.



**BANKS.**

**No. 168.—Progress of Banking Capital in India—*contd.***

**B (1).—Imperial Bank of India and Joint-Stock Banks (Scheduled and Non-Scheduled) registered in India \* as on 31st December each year.**

Year.	Number of Joint-Stock Banks.	PAID-UP CAPITAL.		RESERVED AND REST.		DEPOSITS.				CASH BALANCES.	
		Imperial Bank of India.	Joint-Stock Banks.	Imperial Bank of India.	Joint-Stock Banks.	Imperial Bank of India.		Joint-Stock Banks.	Total.	Imperial Bank of India.	Joint-Stock Banks.
						Public.	Private.				
No.	Rs. (000)	Rs. (000)	Rs. (000)	Rs. (000)	Rs. (000)	Rs. (000)	Rs. (000)	Rs. (000)	Rs. (000)	Rs. (000)	
1941	63	5,62,50	10,12,89	6,07,79	6,06,11	—	1,08,91,90	1,37,64,08	2,46,55,98	15,26,87 (a)	25,69,27
1942	69	5,62,50	12,60,52	6,20,52	6,41,04	—	1,63,46,28	2,02,74,88	3,66,21,16	22,99,56 (a)	47,29,76
1943	92	5,62,50	18,67,11	6,32,30	7,80,59	—	2,14,52,80	3,38,99,01	5,53,51,81	53,36,01 (a)	82,92,77
1944	118	5,62,50	26,66,32	6,00,00	11,07,69	—	2,32,78,30	4,76,53,33	7,14,31,63	28,31,03 (a)	1,06,17,60
1945	142	5,62,50	31,89,58	6,07,50	13,52,72	—	2,59,37,45	6,05,48,03	8,64,85,48	41,59,87	26,47,65

\* Banks with paid up Capital and Reserve of Rs. 5 lakhs and over.  
(a) Including balances with the Reserve Bank of India.

**B (2).—Imperial Bank of India and Joint Stock Banks (Scheduled and Non-Scheduled) registered in India as on 31st December.**

**I.—Banks having paid-up Capital and Reserves of Rs. 5 lakhs and over.**

	Year.	Imperial Bank of India.	Scheduled Banks (Excluding Imperial Bank of India).	Non-Scheduled Banks.
Number of reporting banks . . . . . No. . . . .	1946	1	80	61
	1947	1	81	65
Paid-up Capital . . . . . Rs. (Lakhs)	1946	5,63	29,73	5,22
	1947	5,63	30,87	4,87
Reserves . . . . . " "	1946	6,17	14,68	1,55
	1947	6,25	15,78	1,75
Deposits . . . . . " "	1946	271,87	624,32	64,47
	1947	286,59	623,34	51,92
Cash in hand and at Banks . . . . . " "	1946	42,45	120,56	18,64
	1947	42,89	127,44	11,98
Investments . . . . . " "	1946	154,53	279,08	23,58
	1947	164,19	285,32	17,80
Loans and Advances (including Bills Discounted) . . . . . " "	1946	94,27	3,07,81	31,01
	1947	89,15	2,84,57	31,34

NOTE.—Figures prior to 1947 relate to undivided India.

**BANKS.****No. 168.—Progress of Banking Capital in India—contd.**

B (2).—Imperial Bank of India and Joint-Stock Banks (Scheduled and Non-Scheduled) registered in India as on 31st December each year—contd.

**II.—Others.**

	Year.	BANKS HAVING PAID-UP CAPITAL AND RESERVES.		
		Between Rs. 1 lakh and 5 lakhs.	Between Rs. 50,000 and 1 lakh.	Less than Rs. 50,000.
Number of reporting Banks . . . . . No.	1946	198	135	216
	1947	185	119	188
Paid-up Capital . . . . . Ra. (000)	1946	3,39,70	75,20	32,69
	1947	3,07,44	66,87	30,69
Reserves . . . . . " "	1946	85,88	18,89	9,74
	1947	86,32	17,22	8,96
Deposits . . . . . " "	1946	35,79,80	5,93,27	3,58,74
	1947	29,47,14	4,54,51	3,00,28
Cash in hand and at Banks . . . . . " "	1946	7,86,91	1,32,43	80,66
	1947	5,95,45	82,31	62,74
Investments . . . . . " "	1946	9,95,84	99,56	44,74
	1947	7,74,86	80,28	32,72
Loans and Advances (Including Bills Discounted) . . . . . " "	1946	24,02,89	4,50,67	2,82,84
	1947	21,29,38	3,86,63	2,37,76

NOTE.—Figures prior to 1947 relate to undivided India.

**BANKS.**

**No. 168.—Progress of Banking Capital in India—contd.**

C.—Exchange Banks whose Head Offices are located outside India as on 31st December each year.

		1939.	1940.	1941.	1942.	1943.	1944.	1945.	1946.	1947.	1948.
Banks	No.	19	20	17	16	16	15	15	15	15	15
Paid-up Capital	£ (000)	69,809	69,856	59,429	60,452	60,467	56,083	55,838	53,135	53,135	53,149
Reserve	„	55,756	58,388	46,524	46,234	46,340	77,919	97,092	102,987	102,987	109,399
Deposits—											
Out of India	„	1,524,907	1,804,283	1,642,138	1,867,148	1,909,325	2,474,914	3,736,055	2,680,158	2,668,189	2,797,843
In India	Rs. (000)	74,07,82	85,32,81	106,73,07	116,85,27	140,19,13	165,21,13	183,73,50	181,28,46	181,28,46	180,32,42
Cash Balances—											
Out of India	£ (000)	467,385	608,854	481,849	537,461	547,159	573,944	2,347,231	705,934	705,934	763,810
In India	Rs. (000)	(a) 7,38,76	(a) 17,19,40	13,39,75	12,00,96	17,24,47	(a) 24,82,08	(a) 2,68,28	(a) 32,02,19	32,02,19	31,96,7

(a) Including balances with the Reserve Bank of India.

Source : Reserve Bank of India

**BANKS.****No. 168.—Progress of Banking Capital in India—concl.****D.—Co-operative Banks registered in India.\***

	1939-40.	1940-41.	1941-42.	1942-43.	1943-44.	1944-45.	1945-46.	1946-47.
<b>Banks . . . . . No.</b>	41	42	42	42	48	50	56	51
<b>Paid-up Capital . . . Rs. (000)</b>	2,43,21	2,36,43	2,40,91	2,43,49	2,58,35	2,86,41	2,89,72	3,17,13
<b>Reserve and other funds . . Rs. (000)</b>	3,05,01	3,14,13	3,14,28	3,24,96	3,69,23	4,08,86	4,61,73	3,88,05
<b>TOTAL . . . Rs. (000)</b>	5,48,22	5,50,56	5,55,19	5,68,45	6,27,58	6,95,27	7,51,45	7,05,18
<b>Deposits and Loans held . . Rs. (000)</b>	22,94,33	22,66,03	27,04,19	29,74,67	32,79,41	34,90,43	47,58,04	48,31,51
<b>Loans outstanding . . . Rs. (000)</b>	18,91,00	17,91,92	18,33,91	17,17,48	18,29,88	19,83,00	21,59,49	26,98,13
<b>Cash Balances . . . . . Rs. (000)</b>	1,01,35	2,33,55	3,16,17	3,51,34	2,80,64	3,14,69	4,01,26	2,83,45

\* Banks having paid up capital and reserves of Rs. 5 lakhs and over.

**BANKS.**

**No. 169.—Proportion per cent. of Cash to Liabilities on Deposits of the Several classes of Banks on 31st December each year.**

	1939.	1940.	1941.	1942.	1943.	1944.	1945.	1946.	1947.
	Per cent.	Per cent.	Per cent.	Per cent.	Per cent.	Per cent.	Per cent.	Per cent.	Per cent.
<b>1. Scheduled Banks—</b>									
(i) Imperial Bank of India . . . . .	13	26	14	14	25	12	16	16	15
(ii) Exchange Banks*—									
(1) Banks doing considerable portion of their business in India and Burma.	10	17	10	10	12	14	14	12	11
(2) Banks which are merely agencies of large banking corporations doing a major portion of their business abroad.	10	23	15	11	12	16	16	20	25
(iii) Other Scheduled Banks . . . . .	—	—	—	—	—	—	—	19	21
<b>2. Non-Scheduled Banks—</b>									
(i) Banks having paid-up capital and reserves of Rs. 1 lakh and over.	—	—	—	—	—	—	—	26	22
(ii) Banks having paid-up capital and reserves of Rs. 50,000 and Rs. 1 lakh.	—	—	—	—	—	—	—	22	20
(iii) Banks having paid-up capital and reserves below Rs. 50,000.	—	—	—	—	—	—	—	22	22
<b>3. Co-operative Banks—</b>									
(i) Banks having paid-up capital and reserves of Rs. 5 lakhs and over.	—	—	—	—	—	—	—	8	7
(ii) Banks having paid-up capital and reserves between Rs. 1 lakh and 5 lakhs.	—	—	—	—	—	—	—	15	10
<b>4. Joint-Stock Banks Registered in India and Burma—</b>									
(i) Banks having capital and reserve of Rs. 5 lakhs and over.	17	23	19	23	24	22	21	20	—
(ii) Banks having capital and reserve between Rs. 1 lakh and 5 lakhs.	15	29	23	29	32	30	30	28	—

Source : Reserve Bank of India.

\* The percentages for the Exchange Banks have been calculated on their deposits and cash balances in India only.

**BANKS.****No. 170.—Number and Amount of**

		1940.	1941.	1942.	1943.
Bombay	Numbers	5,580	6,287	6,154	6,603
	Amount	8,28,70	9,78,75	11,85,67	18,47,04
Calcutta	Numbers	6,284	6,705	4,991	4,089
	Amount	10,65,29	12,02,14	10,57,68	15,44,63
Delhi	Numbers	587	678	778	870
	Amount	25,66	37,42	65,89	1,13,50
Kanpur	Numbers	191	211	230	291
	Amount	17,93	24,85	45,38	91,42
Karachi	Number	465	579	559	537
	Amount	43,42	56,93	69,22	98,12
Lahore	Numbers	378	428	543	600
	Amount	13,84	24,22	42,18	69,92
Madras	Numbers	1,883	1,516	1,118	1,260
	Amount	1,08,27	1,31,31	1,24,16	1,85,97
Total	Numbers	16,935	18,235	15,438	16,540
	Amount	22,52,09	26,28,78	27,13,56	42,28,92
Rangoon	Numbers	886	916*	..	..
	Amount	1,08,68	1,47,73*	..	..
Other Countries (a)	Numbers	682	916	1,064	1,389
	Amount	40,25	79,43	1,23,38	1,77,72

NOTE.—Total includes Rangoon upto 1941 and other centres upto 1947.

(a) Other centres are: Ahmedabad, Amritsar, Calicut, Coimbatore, Lucknow, Madras, Mangalore, Simla, Nagpur, Patna.

\*For eleven months only.

†No official clearings were reported during September and October 1947.

**BANKS.**

cheques cleared at each centre.

{ Number in thousands  
{ Rupees in Lakhs.

1944.	1945.	1946.	1947.	1948.	
7,241	7,629	8,023	8,197	9,293	Numbers } Bombay.
21,72,85	24,42,89	28,62,40	24,77,12	26,12,34	Amount }
6,283	7,671	7,549	8,049	6,751	Numbers } Calcutta.
22,22,83	26,49,74	29,73,96	25,39,56	24,59,08	Amount }
797	866	1,032	865	976	Numbers } Delhi.
1,25,34	1,42,51	1,58,20	1,31,42	1,42,23	Amount }
371	370	408	417	535	Numbers } Kanpur.
1,12,30	1,10,21	1,37,71	1,20,90	1,28,56	Amount }
569	654	851	915	..	Numbers } Karachi.
1,16,93	1,37,90	1,84,15	2,30,58	..	Amount }
720	812	909	516†	..	Numbers } Lahore.
92,98	99,19	1,30,48	77,33†	..	Amount }
1,420	1,678	2,098	2,377	2,801	Numbers } Madras.
2,16,52	2,74,05	3,61,24	3,61,99	3,84,95	Amount }
19,237	21,975	23,699	24,640	20,356	Numbers } Total.
54,01,90	62,72,60	72,62,19	64,59,19	57,27,16	Amount }
..	..	..	..	..	Numbers } Rangoon.
..	..	..	..	..	Amount }
1,835	2,296	2,829	3,304	4,191	Numbers } Other Countries (a).
3,42,15	4,16,11	4,90,05	5,20,29	5,93,82	Amount }

Allahabad, Jullunder City, Agra, Dehra Dun, Alleppey, Rajkot, Gaya, Bangalore, Poona and New Delhi.

Source : Reserve Bank of India.

**BANKS.****No. 171.—Number and Amount of cheques**

		January.	February.	March.	April.	May.	June.
Bombay . . . . .	{ Number . . . . .	816	743	843	807	809	728
	{ Amount . . . . .	2,48,73	2,02,52	2,63,33	2,23,10	2,23,09	2,10,67
Calcutta . . . . .	{ Number . . . . .	551	515	602	560	574	546
	{ Amount . . . . .	2,32,48	1,96,10	2,49,93	2,08,76	2,00,33	1,84,39
Delhi . . . . .	{ Number . . . . .	79	70	87	81	83	78
	{ Amount . . . . .	12,32	12,09	15,62	12,61	12,57	11,04
Cawnpore . . . . .	{ Number . . . . .	42	42	45	45	48	41
	{ Amount . . . . .	11,36	11,02	12,78	11,82	11,89	9,90
Madras . . . . .	{ Number . . . . .	214	221	259	228	228	228
	{ Amount . . . . .	34,53	35,91	38,84	39,99	31,26	28,49
Total . . . . .	{ Number . . . . .	1,702	1,592	1,836	1,720	1,742	1,620
	{ Amount . . . . .	5,39,42	4,57,64	5,80,50	4,89,68	4,79,14	4,44,43
Other Centres (a) . . . . .	{ Number . . . . .	338	297	365	339	349	322
	{ Amount . . . . .	52,40	42,61	56,95	59,12	50,48	49,95

NOTE :—Total excludes other centres.

(a) Other Centres are: Ahmedabad, Amritsar, Calicut, Coimbatore, Lucknow, Madras, Mangalore, Simla Nagpur, Patna.



**BANKS.**

cleared (Monthly) at each centre during 1949.

{(Number in thousands  
Rupees in Lakhs.)

July.	August.	September	October.	November.	December.	Total.	
707	737	723	772	797	811	9,293	Number } Bombay.
1,95,82	2,04,02	1,95,51	2,02,74	2,14,26	2,29,55	2,613,34	Amount }
549	604	527	545	536	582	6,751	Number } Calcutta.
1,76,49	2,12,22	1,84,30	1,96,73	2,66,65	2,09,802	24,59,98	Amount }
80	79	70	88	90	91	976	Number } Delhi.
10,58	10,52	9,68	11,66	11,41	12,31	1,42,41	Amount }
38	42	35	47	52	58	5,35	Number } Cawnpore.
9,50	9,65	7,83	9,27	10,65	12,89	1,28,56	Amount }
228	236	208	246	247	288	2,801	Number } Madras.
27,54	31,07	26,57	32,60	31,57	33,24	3,84,95	Amount }
1,603	1,698	1,653	1,699	1,781	1,800	20,356	Number } Total.
4,19,93	4,67,48	4,23,79	4,55,00	4,78,54	4,97,79	57,28,34	Amount }
342	356	325	375	382	401	4,191	Number } Other Countries (a).
46,17	45,75	42,99	47,07	48,08	52,25	5,93,82	Amount }

Allahabad, Jullunder City, Agra, Dehra Dun, Alleppey, Rajkot, Gaya, Bangalore, Poona, and New Delhi.

Source : Reserve Bank of India.

## JOINT STOCK

## No. 172.—Joint Stock Companies registered in Indian Provinces and at work

Provinces.	Banking and Loan.		Insurance.		Navigation.		Railways and Tramways.	
	No.	Paid-up Capital.	No.	Paid-up Capital.	No.	Paid-up Capital.	No.	Paid-up Capital.
		Rs.		Rs.		Rs.		Rs.
Madras . . . . .	508	5,43,02,202	40	98,82,828	5	3,69,380	1	4,000
Bombay . . . . .	179	16,71,62,645	92	4,46,27,051	25	6,47,27,528	5	1,34,06,909
W. Bengal . . . . .	543	17,92,49,371	135	2,04,34,953	49	3,44,78,676	21	4,65,67,180
United Provinces . . . . .	42	1,88,72,935	9	5,07,786	1	24,250	3	..
E. Punjab . . . . .	108	2,49,31,900	17	52,50,072	..	..	1	1,15,000
Bihar . . . . .	14	1,09,87,835	2	1,26,388	1	4,250	2	33,40,600
Central Provinces and Berar . . . . .	9	46,27,261	7	7,86,165	..	..	..	..
Assam . . . . .	43	30,57,166	3	2,69,441	..	..	..	..
Oriasa . . . . .	4	97,362	1	4,724	2	7,907	..	..
Ajmer-Merwara . . . . .	1	23,860	2	10,03,400	—	—	—	—
Coorg . . . . .	..	..	..	..	..	..	..	..
Delhi . . . . .	25	5,51,80,113	21	1,64,54,516	1	70	—	—
<b>TOTAL 1947-48</b>	<b>1,476</b>	<b>51,89,92,650</b>	<b>329</b>	<b>9,93,47,324</b>	<b>84</b>	<b>9,96,12,061</b>	<b>33</b>	<b>6,39,33,689</b>
<b>TOTAL</b> { 1946-47 . . . . .	1,946	45,16,78,965	843	13,98,12,230	87	6,69,50,222	32	10,63,61,565
{ 1945-46 . . . . .	1,838	41,56,60,035	370	9,68,50,443	66	5,00,06,047	36	12,67,31,071
{ 1944-45 . . . . .	1,736	35,40,75,950	382	8,13,67,206	60	4,64,51,651	37	12,74,95,420
{ 1943-44 . . . . .	1,690	27,33,80,289	391	6,15,76,916	57	4,58,91,775	40	13,06,10,677
{ 1942-43 . . . . .	1,694	24,11,76,844	413	5,21,24,567	58	4,52,98,763	39	13,06,02,620
{ 1941-42 . . . . .	1,656	21,68,66,103	451	4,38,72,795	53	4,51,84,776	39	14,34,87,018
{ 1940-41 . . . . .	1,691	20,69,69,669	542	4,21,87,440	49	4,48,95,831	40	14,42,33,708
{ 1939-40 . . . . .	1,797	22,25,51,296	601	4,16,99,622	47	3,68,97,285	41	14,73,79,693
{ 1938-39 . . . . .	1,852	22,63,47,753	650	3,71,12,941	45	2,94,72,118	46	15,01,26,288
{ 1937-38 . . . . .	1,894	21,72,80,217	702	3,60,48,920	38	2,81,14,588	44	14,72,06,029

NOTE: Figures prior to 1947-48 relate to undivided India.

**COMPANIES.**

at the end of the Financial year. Class, Number and Paid-up Capital.

Other Transit and Transport.		Trading and Manufacturing Companies.		Tea.		Provinces.
No.	Paid-up Capital.	No.	Paid-up Capital.	No.	Paid-up Capital.	
	Rs.		Rs.		Rs.	
202	2,25,59,073	1,628	17,45,58,622	40	3,00,30,740	Madras.
236	8,78,98,179	2,431	83,60,78,271	3	17,25,012	Bombay.
246	2,33,02,586	5,034	83,68,04,991	371	11,91,91,152	W. Bengal.
42	48,60,959	902	4,83,60,691	3	10,70,000	United Provinces.
122	1,07,43,801	1,107	6,07,97,364	3	49,750	E. Punjab.
28	45,89,151	266	3,00,60,187	2	1,00,000	Bihar.
35	49,69,690	182	1,35,75,098	—	—	Central Provinces and Berar.
49	12,18,228	169	42,08,019	76	1,39,84,157	Assam.
6	1,98,000	50	27,58,373	—	—	Orissa.
3	9,62,875	29	6,32,159	—	—	Ajmer-Merwara.
2	2,13,115	7	3,18,734	—	—	Coorg.
78	77,90,965	625	11,79,66,905	1	3,000	Delhi.
1,049	16,93,06,622	12,430	212,61,11,394	499	16,61,53,811	1947-48 TOTAL
1,053	13,74,51,854	11,591	160,41,44,214	492	15,42,89,471	1946-47
921	9,80,35,841	8,739	146,71,88,717	456	14,02,52,031	1945-46
756	6,76,41,576	7,205	141,09,90,739	454	14,22,52,141	1944-45
637	6,16,86,087	6,502	129,15,01,959	440	13,72,54,124	1943-44
520	5,78,29,885	5,983	126,43,37,040	431	12,50,33,194	1942-43
462	5,67,53,563	5,487	123,07,35,799	422	12,34,86,959	1941-42
435	5,24,01,477	5,052	112,67,00,023	427	12,48,50,226	1940-41
410	4,93,18,068	4,728	107,43,80,178	423	12,71,06,487	1939-40
378	4,67,92,468	4,421	101,38,09,194	423	12,55,23,975	1938-39
323	5,84,94,665	4,128	95,19,60,270	417	12,36,99,020	1937-38
						TOTAL.

Source: Director General of Commercial Intelligence and Statistics.

## JOINT STOCK

## No. 172.—Joint Stock Companies registered in Indian Provinces and at work

Provinces.	Other Planting Companies.		Coal Mining.		Gold Mining.		Other Mining and Quarrying Companies.	
	No.	Paid-up Capital.	No.	Paid-up Capital.	No.	Paid-up Capital.	No.	Paid-up Capital.
		Rs.		Rs.		Rs.		Rs.
Madras . . . . .	82	2,13,71,781	—	—	3	22,44,250	33	45,26,015
Bombay . . . . .	23	25,60,650	13	5,03,600	1	7,29,980	29	11,46,32,666
W. Bengal . . . . .	47	55,83,351	336	12,72,97,992	1	36,840	163	2,54,15,419
United Provinces . . . . .	3	82,100	—	—	—	—	5	1,01,430
E. Punjab . . . . .	5	40,92,200	4	1,73,037	—	—	8	4,91,570
Bihar . . . . .	1	96,600	20	1,07,82,892	—	—	16	49,16,512
Central Provinces and Berar . . . . .	—	—	5	12,90,660	—	—	2	—
Assam . . . . .	5	6,40,517	1	1,000	—	—	—	—
Orissa . . . . .	—	—	—	—	—	—	3	1,29,028
Ajmer-Merwara . . . . .	—	—	—	—	—	—	1	1,25,000
Coorg . . . . .	5	50,13,340	—	—	—	—	—	—
Delhi . . . . .	—	—	3	2,59,201	1	1,600	6	6,21,795
<b>TOTAL 1947-48</b> . . . . .	<b>171</b>	<b>3,94,49,339</b>	<b>382</b>	<b>14,46,08,362</b>	<b>6</b>	<b>30,12,870</b>	<b>266</b>	<b>18,69,59,435</b>
1946-47 . . . . .	173	3,49,24,234	360	10,53,56,630	5	12,07,009	245	13,44,57,692
1945-46 . . . . .	154	3,29,27,908	305	9,83,20,804	6	32,32,534	205	12,99,39,774
1944-45 . . . . .	133	2,91,05,867	264	8,47,96,842	6	22,77,029	167	12,63,94,406
1943-44 . . . . .	115	2,45,60,250	224	8,21,67,482	4	26,24,353	146	12,45,33,658
1942-43 . . . . .	104	1,13,60,418	214	8,23,86,675	4	7,06,365	131	12,13,55,118
1941-42 . . . . .	88	97,41,459	204	8,18,01,197	3	5,02,365	119	12,19,81,631
1940-41 . . . . .	85	90,83,051	198	8,12,16,367	3	3,09,430	101	12,01,43,819
1939-40 . . . . .	75	82,23,965	201	8,08,68,289	4	3,14,450	92	11,87,91,380
1038-39 . . . . .	75	81,07,726	203	8,14,87,942	4	2,64,255	85	11,74,80,240
1937-38 . . . . .	74	70,42,574	200	8,09,34,612	3	3,90,720	77	11,66,80,956

**COMPANIES.**

at the end of the Financial year. Class, Number and Paid-up Capital—*contd.*

Cotton Mills.		Jute Mills.		Mills for Wool, Silk, Hemp, etc.		Provinces.
No.	Paid-up Capital.	No.	Paid-up Capital.	No.	Paid-up Capital.	
	Rs.		Rs.		Rs.	
108	9,18,76,720	4	29,16,515	16	13,69,663	Madras.
203	31,66,21,877	—	—	27	2,68,73,498	Bombay.
169	6,91,46,878	86	22,22,47,730	22	60,12,250	W. Bengal.
16	1,71,68,911	4	20,06,230	9	1,19,25,495	United Provinces.
2	1,57,200	—	—	27	62,99,705	E. Punjab.
2	20,13,025	1	27,00,000	1	15,237	Bihar.
7	87,79,715	—	—	—	—	Central Provinces and Berar.
9	1,69,314	2	—	—	—	Assam.
1	1,53,166	3	—	—	—	Orissa.
4	34,89,600	—	—	—	—	Ajmer-Merwara.
—	—	—	—	—	—	Coorg.
5	3,24,75,000	—	—	3	3,12,863	Delhi.
526	54,29,51,406	100	22,98,70,475	105	5,28,08,711	1947-48 TOTAL
535	46,24,76,008	98	21,87,89,079	104	4,37,15,527	1946-47
440	44,27,07,132	92	21,55,89,090	84	3,62,44,037	1945-46
383	42,22,49,708	90	21,38,27,708	70	3,44,11,903	1944-45
369	39,60,51,988	89	20,95,44,095	69	2,84,61,310	1943-44
365	38,40,91,354	90	20,92,80,175	64	3,07,65,135	1942-43
358	36,89,11,246	88	20,86,41,234	61	3,04,13,084	1941-42
358	36,06,75,589	83	20,35,50,914	58	2,67,84,095	1940-41
356	33,93,58,798	82	20,46,74,759	53	2,46,06,132	1939-40
337	32,41,72,825	78	20,38,87,021	49	2,27,08,685	1938-39
324	31,92,05,467	78	20,28,29,801	40	2,31,61,835	1937-38
						TOTAL.



**COMPANIES.**

at the end of the Financial year. Class, Number and Paid-up Capital—*concl'd.*

Sugar (including Jaggery).		Other Companies.		Grand Total.		Provinces.
No.	Paid-up Capital.	No.	Paid-up Capital.	No.	Paid-up Capital.	
	Rs.		Rs.		Rs.	
19	1,03,85,041	422	2,78,31,130	3,209	47,37,59,057	Madras.
29	3,32,96,326	369	8,61,82,815	3,819	1,90,87,83,993	Bombay.
54	3,71,84,382	735	7,04,56,719	8,514	1,93,58,89,404	W. Bengal.
41	3,60,92,131	132	1,17,07,464	1,241	15,56,80,030	United Provinces.
15	1,76,63,767	141	1,93,91,088	1,607	15,95,36,914	E. Punjab.
9	3,71,50,330	35	9,24,961	413	11,01,94,724	Bihar.
1	—	49	49,45,984	319	4,14,35,383	Central Provinces and Berar.
4	29,200	37	21,95,041	401	2,58,74,083	Assam.
2	8,59,323	21	2,34,51,806	97	2,77,34,789	Orissa.
1	10,00,000	4	69,866	48	76,49,891	Ajmer-Merwara.
—	—	3	39,590	17	55,84,779	Coorg.
1	7,50,000	107	96,01,815	905	25,43,43,962	Delhi.
176	17,44,10,500	2,055	25,67,98,279	20,590	5,10,64,67,009	1947-48 TOTAL.
176	17,08,13,202	2,046	18,67,84,426	20,617	4,31,25,37,319	1946-47
162	13,79,51,777	1,335	13,77,81,762	15,899	3,85,50,63,018	1945-46
157	13,41,40,350	1,068	11,64,34,794	13,555	3,60,73,68,340	1944-45
159	12,30,91,813	1,005	10,57,10,130	12,499	3,29,78,80,583	1943-44
160	11,50,20,380	973	9,85,69,110	11,783	3,16,38,33,130	1942-43
174	11,44,54,784	958	9,31,83,275	11,132	3,07,57,65,626	1941-42
158	11,28,18,304	912	9,19,36,319	10,658	2,92,98,09,283	1940-41
167	10,97,56,353	855	12,31,27,018	10,368	2,88,49,60,839	1939-40
165	10,50,10,734	846	9,29,37,383	10,070	2,75,42,48,876	1938-39
171	9,43,36,169	776	8,36,89,443	9,677	2,64,04,77,615	1937-38
						TOTAL.

## JOINT STOCK

## No. 173.—Joint Stock Companies registered in Indian States and at work

States.	Banking and Loan.		Insurance.		Navigation.		Railways and Tramways.		Other Transit and Transport.		Trading and Manufacturing Companies.	
	No.	Paid-up Capital.	No.	Paid-up Capital.	No.	Paid-up Capital.	No.	Paid-up Capital.	No.	Paid-up Capital.	No.	Paid-up Capital.
		Rs.		Rs.		Rs.		Rs.		Rs.		Rs.
Mysore . . . .	40	1,10,07,371	5	9,42,851	—	—	—	—	16	88,29,641	218	2,79,80,789
Baroda . . . .	10	1,04,11,520	5	36,97,735	—	—	—	—	10	5,05,14,912	221	3,51,92,914
Gwalior . . . .	3	1,37,57,037	4	3,368	—	—	—	—	2	—	57	5,47,34,000
Indore . . . .	7	51,68,375	1	5,00,000	—	—	—	—	—	—	85	2,89,68,492
Travancoore . .	126	2,28,91,661	9	45,588	2	10,90,890	—	—	38	24,07,127	342	6,92,56,055
Hyderabad . . .	29	93,80,681	3	1,54,766	—	—	—	—	4	34,64,914	106	2,79,09,752
Cochin . . . .	85	83,54,912	1	51,085	1	1,32,456	—	—	5	78,140	188	64,04,563
<b>TOTAL 1947-48</b>	<b>300</b>	<b>3,99,71,557</b>	<b>28</b>	<b>53,95,393</b>	<b>3</b>	<b>12,23,346</b>	<b>—</b>	<b>—</b>	<b>75</b>	<b>6,52,94,634</b>	<b>1217</b>	<b>20,71,02,134</b>
1946-47	289	7,06,54,397	29	52,67,655	3	11,32,456	—	—	56	6,22,01,574	1,003	18,06,39,653
1945-46	288	6,76,07,081	24	50,91,566	3	11,32,456	—	—	45	3,66,95,131	750	10,11,89,867
1944-45	294	6,45,36,403	22	45,36,403	1	1,32,456	1	6,95,765	41	97,91,106	646	6,64,69,550
1943-44	298	5,07,93,842	23	41,08,675	1	1,32,456	1	6,95,766	37	94,99,119	556	5,28,05,426
1942-43	308	4,44,50,328	23	7,44,023	1	1,32,456	1	6,95,765	35	91,81,189	390	3,24,97,502
1941-42	329	4,25,62,002	24	6,90,729	1	1,32,456	1	6,95,765	36	86,69,190	312	2,31,01,155
1940-41	376	4,06,00,806	30	6,02,899	1	1,32,456	1	6,95,765	33	85,77,278	311	2,00,12,012
1939-40	420	3,89,01,554	31	5,86,366	1	1,32,456	1	6,65,765	27	9,53,448	299	1,80,95,961
1938-39	464	3,90,22,371	38	6,11,148	1	1,32,456	1	6,95,765	29	8,37,744	301	1,80,84,448
1937-38	475	4,17,72,996	40	4,92,142	1	1,22,456	1	6,95,765	22	7,26,717	252	1,58,77,996



**COMPANIES.**

at the end of the financial year. Class, Number and Paid-up Capital.

Tea.		Other Planting Companies.		Coal Mining.		Gold Mining.		Other Mining and Quarrying Companies.		States.
No.	Paid-up Capital.	No.	Paid-up Capital.	No.	Paid-up Capital.	No.	Paid-up Capital.	No.	Paid-up Capital.	
	Rs.		Rs.		Rs.		Rs.		Rs.	
—	—	17	36,51,834	—	—	—	—	4	6,40,500	Mysore.
—	—	1	5,00,000	—	—	—	—	3	5,00,000	Baroda.
—	—	—	—	—	—	—	—	—	—	Gwalior.
—	—	—	—	—	—	—	—	—	—	Indore.
12	82,70,145	76	3,83,98,296	—	—	—	—	2	7,10,000	Travancore.
—	—	—	—	2	63,21,450	1	..	1	1,66,934	Hyderabad.
7	23,47,800	5	4,52,070	—	—	—	—	—	—	Cochin.
19	1,11,17,945	99	4,31,02,200	2	63,21,450	1	—	10	20,17,434	1947-48 TOTAL.
20	1,11,42,332	99	4,14,60,463	2	86,04,196	—	—	10	21,27,717	1946-47
20	1,04,39,273	107	3,73,63,344	1	63,21,450	—	—	8	17,04,649	1945-46
19	83,19,975	95	2,46,94,340	2	67,21,450	—	—	8	14,22,465	1944-45
18	64,99,117	93	1,76,49,409	1	63,21,450	—	—	8	18,87,942	1943-44
17	62,33,117	64	1,35,28,247	1	73,75,025	1	1,94,157	8	17,21,522	1942-43
16	59,59,579	60	1,15,79,415	1	23,21,450	—	—	10	18,56,957	1941-42
17	59,45,830	59	1,14,28,160	1	63,21,450	—	—	12	15,82,757	1940-41
17	59,42,947	60	1,14,79,315	1	63,21,450	—	—	12	14,47,757	1939-40
15	47,59,326	57	1,11,42,986	1	63,21,450	—	—	12	14,17,757	1938-39
15	43,19,511	55	85,06,173	2	1,52,59,050	—	—	10	15,58,327	1937-38
										TOTAL.

Source : Director General of Commercial Intelligence and Statistics.

## JOINT STOCK

## No. 173.—Joint Stock Companies registered in Indian States and at work

States.	Cotton Mills.		Jute Mills.		Mills for Wool, Silk, Hemp, etc.		Cotton Ginning, Pressing, Baling, etc.		Jute Presses, etc.		
	No.	Paid-up Capital.	No.	Paid-up Capital.	No.	Paid-up Capital.	No.	Paid-up Capital.	No.	Paid-up Capital.	
		Rs.		Rs.		Rs.		Rs.		Rs.	
Mysore . . . . .	8	1,10,24,920	—	—	13	50,34,208	2	39,245	—	—	
Baroda . . . . .	24	2,36,45,305	—	—	2	9,23,200	9	16,75,050	—	—	
Gwalior . . . . .	8	1,01,28,520	—	—	—	—	—	—	—	—	
Indore . . . . .	10	2,32,54,100	—	—	—	—	1	20,000	—	—	
Travancore . . . . .	3	13,26,625	—	—	—	—	—	—	—	—	
Hyderabad . . . . .	3	83,05,556	—	—	2	51,14,229	4	9,53,585	—	—	
Cochin . . . . .	9	89,03,965	—	—	—	—	—	—	—	—	
<b>TOTAL 1947-48</b>	65	8,65,88,991	—	—	17	1,10,71,637	16	26,87,880	—	—	
1946-47 . . . . .	62	8,07,12,758	—	—	16	1,14,95,059	15	27,75,190	—	—	
1945-46 . . . . .	55	5,84,19,422	—	—	7	28,29,849	15	24,09,645	3	9,52,350	
1944-45 . . . . .	49	6,11,45,533	1	5,74,000	6	24,71,149	12	21,03,138	—	—	
1943-44 . . . . .	47	5,88,04,749	—	—	6	24,62,399	11	20,40,228	1	5,74,000	
<b>TOTAL</b> . . . . .	1942-43	43	5,52,82,564	1	2,87,000	6	22,15,769	10	17,82,202	—	—
	1941-42	41	5,16,80,599	1	2,86,000	5	17,10,594	9	17,48,481	—	—
	1940-41	40	5,12,92,667	—	—	5	17,42,845	9	10,45,031	1	39,472
	1939-40	39	5,05,06,913	2	2,54,600	4	14,47,285	5	10,29,006	1	39,472
	1938-39	40	5,14,20,519	—	—	5	16,51,692	5	10,29,706	—	—
	1937-38	41	5,31,68,832	—	—	5	15,85,942	4	10,29,006	—	—

**COMPANIES.**

at the end of the financial year. **Class, Number and Paid-up Capital—contd.**

Flour Mills.		Estate, Land and Building.		Sugar (including Jaggery).		Other Companies.		Grand Total.		States.
No.	Paid-up Capital.	No.	Paid-up Capital.	No.	Paid-up Capital.	No.	Paid-up Capital.	No.	Paid-up Capital.	
	Rs.		Rs.		Rs.		Rs.		Rs.	
—	—	8	23,35,858	1	21,79,280	35	95,15,546	374	8,31,82,043	Mysore.
—	—	—	—	—	—	26	79,13,265	311	13,49,72,801	Baroda.
3	6,64,300	3	2,82,500	2	49,64,600	11	31,27,617	93	4,42,27,511	Gwalior.
—	—	—	—	—	—	11	6,29,297	115	5,85,40,264	Indore.
1	27,150	—	—	1	22,49,290	—	—	665	15,04,53,866	Travancore.
2	9,27,523	9	39,67,176	2	87,66,490	34	1,35,52,991	202	12,79,82,779	Hyderabad.
—	—	—	—	—	—	23	11,73,585	324	2,84,88,576	Cochin.
6	16,18,973	20	65,85,534	6	1,81,59,660	—	—	2,084	58,88,51,108	1947-48 TOTAL.
5	19,26,762	18	77,47,924	6	2,72,98,737	151	5,87,68,174	1,784	57,39,55,047	1946-47
4	10,89,782	9	22,81,588	6	1,08,26,832	105	3,09,94,438	1,444	38,73,48,723	1945-46
4	9,33,792	9	19,09,319	8	93,98,373	86	1,65,12,288	1,304	28,23,46,382	1944-45
4	5,92,871	6	18,89,948	6	87,19,451	73	1,40,45,177	1,190	23,95,22,025	1943-44
4	6,17,990	6	1,83,870	6	87,19,432	62	1,16,33,440	987	19,74,75,605	1942-43
4	2,57,488	3	34,270	7	86,78,831	57	1,02,09,313	917	17,61,74,274	1941-42
4	1,64,300	6	1,45,470	6	85,27,110	68	71,23,733	980	16,59,80,141	1940-41
4	1,54,300	6	1,45,470	6	66,54,168	68	70,01,744	1,004	15,17,89,377	1939-40
2	2,15,250	5	1,46,970	7	67,54,403	61	54,26,301	1,044	14,96,70,296	1938-39
2	1,23,350	5	1,53,470	6	35,19,833	44	23,36,169	980	15,12,67,735	1937-38
										TOTAL.

## JOINT STOCK

## No. 174.—Joint Stock Companies newly registered in Indian Provinces

Provinces.	Banking and Loan.		Insurance.		Navigation.		Railways and Tramways.		
	No.	Paid-up Capital.	No.	Paid-up Capital.	No.	Paid-up Capital.	No.	Paid-up Capital.	
		Rs.		Rs.		Rs.		Rs.	
Madras . . . . .	47	3,225	—	—	1	..	—	—	
Bombay . . . . .	20	—	1	..	1	..	—	—	
West Bengal . . . . .	24	—	1	..	2	..	2	—	
United Provinces . . . . .	2	1,50,000	—	—	1	24,250	2	—	
East Punjab . . . . .	1	—	—	—	—	—	—	—	
Bihar . . . . .	—	—	—	—	—	—	—	—	
Central Provinces and Berar . . . . .	1	—	—	—	—	—	—	—	
Assam . . . . .	—	—	—	—	—	—	—	—	
Orissa . . . . .	1	—	1	4,724	1	..	—	—	
Ajmer-Merwara . . . . .	—	—	—	—	—	—	—	—	
Coorg . . . . .	—	—	—	—	—	—	—	—	
Delhi . . . . .	7	3,02,18,260	3	44,21,520	1	70	—	—	
<b>TOTAL 1947-48 . . . . .</b>	<b>103</b>	<b>3,03,71,485</b>	<b>6</b>	<b>44,26,244</b>	<b>7</b>	<b>24,320</b>	<b>4</b>	<b>—</b>	
TOTAL {	1946-47 . . . . .	162	1,03,968	1	1,50,266	22	..	—	—
	1945-46 . . . . .	142	37,468	1	755	7	..	1	..
	1944-45 . . . . .	66	3,800	9	..	3	..	—	—
	1943-44 . . . . .	71	70,715	11	7,23,075	3	1,95,056	—	—
	1942-43 . . . . .	80	46,00,559	17	..	5	..	2	7,52,600
	1941-42 . . . . .	58	51,550	23	5,620	4	7,222	7	..
	1940-41 . . . . .	34	7,500	19	6,496	2	..	—	—
	1939-40 . . . . .	39	25,705	22	..	3	..	—	—
	1938-39 . . . . .	36	4,21,225	19	1,091	7	3,27,957	4	..
1937-38 . . . . .	47	51,186	32	4,633	3	..	—	—	

NOTE.—Figures prior to 1947-48 relate to undivided India.

**COMPANIES.**

during the Financial year. **Class, Number and Paid-up Capital.**

Other Transit and Transport.		Trading and Manufacturing Companies.		Tea.		Provinces.
No.	Paid-up Capital.	No.	Paid-up Capital.	No.	Paid-up Capital.	
	Rs.		Rs.		Rs.	
21	..	335	5,82,040	4	10,500	Madras.
17	..	411	..	—	—	Bombay.
94	..	788	..	14	..	West Bengal.
6	42,800	150	11,86,917	1	..	United Provinces.
1	..	15	..	—	—	East Punjab.
1	..	77	3,94,028	1	..	Bihar.
2	..	25	..	—	—	Central Provinces and Berar
9	..	35	..	6	..	Assam.
—	—	18	2,02,877	—	—	Orissa.
—	—	1	—	—	—	Ajmer-Merwara.
—	—	2	1,45,380	—	—	Coorg.
13	1,14,030	111	27,88,197	1	3,000	Delhi.
164	1,56,830	1,968	52,98,437	27	13,500	1947-48 TOTAL.
171	2,92,305	3,029	1,02,94,854	32	1,000	1946-47
197	54,25,003	1,722	15,23,384	15	1,59,000	1945-46
145	2,89,604	846	8,20,488	15	5,200	1944-45
139	27,442	755	46,41,828	16	32 00,000	1943-44
75	2,32,717	750	6,32,292	11	..	1942-43
46	30,000	734	13,44,298	3	..	1941-42
51	19,032	614	1,96,363	5	..	1940-41
58	1,25,100	611	3,85,010	5	..	1939-40
72	20,73,268	528	4,48,315	15	3,51,270	1938-39
44	5,118	511	1,21,46,916	6	..	1937-38
						TOTAL.

Source : *Director General of Commercial Intelligence and Statistics.*

## JOINT STOCK

## No. 174.—Joint Stock Companies newly registered in Indian Provinces

Provinces.	Other Planting Companies.		Coal Mining.		Gold Mining.		Other Mining and Quarrying Companies.	
	No.	Paid-up Capital.	No.	Paid-up Capital.	No.	Paid-up Capital.	No.	Paid-up Capital.
		Rs.		Rs.		Rs.		Rs.
Madras . . . . .	6	2,75,100	—	—	1	..	5	..
Bombay . . . . .	4	..	—	—	—	—	2	..
West Bengal . . . . .	6	..	29	..	—	—	15	..
United Provinces . . . . .	—	—	—	—	—	—	2	—
East Punjab . . . . .	—	—	—	—	—	—	—	—
Bihar . . . . .	—	—	3	5,00,000	—	—	—	—
Central Provinces and Berar . . . . .	—	—	—	—	—	—	—	—
Assam . . . . .	2	..	—	—	—	—	—	—
Orissa . . . . .	—	—	—	—	—	—	—	—
Ajmer-Merwara . . . . .	—	—	—	—	—	—	—	—
Coorg . . . . .	—	—	—	—	—	—	—	—
Delhi . . . . .	—	—	1	1,53,000	—	—	—	—
TOTAL 1947-48 . . . . .	18	2,75,100	33	6,53,000	1	—	24	—
1946-47 . . . . .	24	2,500	56	5,00,900	—	—	44	—
1945-46 . . . . .	28	4,03,338	43	420	—	—	38	414
1944-45 . . . . .	23	4,30,375	41	..	2	189	22	1,408
1943-44 . . . . .	18	83,06,250	18	1,05,000	—	—	18	62,500
TOTAL 1942-43 . . . . .	23	..	11	..	1	..	12	3,115
1941-42 . . . . .	5	..	11	..	—	—	23	48,000
1940-41 . . . . .	10	10,000	3	..	—	—	13	..
1939-40 . . . . .	3	..	9	..	—	—	12	..
1938-39 . . . . .	4	2,95,000	8	..	1	..	10	1,63,100
1937-38 . . . . .	5	..	14	5,10,000	1	..	12	..

**COMPANIES.**

during the Financial year. **Class, Number and Paid-up Capital—contd.**

Cotton Mills.		Jute Mills.		Mills for Wool, Silk, Hemp, etc.		Provinces:
No.	Paid-up Capital.	No.	Paid-up Capital.	No.	Paid-up Capital.	
	Rs.		Rs.		Rs.	
15	53,000	1	..	2	..	Madras.
4	..	—	—	5	..	Bombay.
15	..	10	..	4	..	West Bengal.
1	10,000	2	70,430	—	—	United Provinces:
—	—	—	—	—	—	East Punjab.
—	—	—	—	—	—	Bihar.
—	—	—	—	—	—	Central Provinces and Berar.
—	—	—	—	—	—	Assam.
—	—	2	2,000	—	—	Orissa.
—	—	—	—	—	—	Ajmer-Merwara.
—	—	—	—	—	—	Coorg.
2	30,00,000	—	—	—	—	Delhi.
37	30,63,000	15	72,430	11	—	1947-48 Total.
94	2,21,247	7	—	27	73,446	1946-47
66	8,44,397	3	—	15	—	1945-46
16	—	—	—	6	—	1944-45
15	—	—	—	6	—	1943-44
12	—	2	—	6	—	1942-43
13	—	5	—	6	—	1941-42
12	13,46,600	3	—	6	—	1940-41
24	—	2	—	8	—	1939-40
20	—	1	—	11	—	1938-39
19	—	—	—	15	—	1937-38
						TOTAL.

## JOINT STOCK

## No. 174.—Joint Stock Companies newly registered in Indian Provinces

Provinces.	Cotton Ginning, Pressing, Baling, etc.		Jute Presses, etc.		Flour Mills.		Estate, Land and Building.	
	No.	Paid-up Capital.	No.	Paid-up Capital.	No.	Paid-up Capital.	No.	Paid-up Capital.
		Rs.		Rs.		Rs.		Rs.
Madras . . . . .	—	—	—	—	—	—	13	24,00,000
Bombay . . . . .	5	..	1	..	1	..	19	..
West Bengal . . . . .	1	..	8	..	1	..	72	..
United Provinces . . . . .	2	74,000	—	—	1	..	4	..
East Punjab . . . . .	—	—	—	—	—	—	—	—
Bihar . . . . .	1	..	—	—	2	..	2	..
Central Provinces and Berar . . . . .	—	—	—	—	—	—	1	..
Assam . . . . .	—	—	—	—	—	—	—	—
Orissa . . . . .	—	—	—	—	—	—	1	1,500
Ajmer-Merwara . . . . .	—	—	—	—	—	—	—	—
Coorg . . . . .	—	—	—	—	—	—	—	—
Delhi . . . . .	1	2,100	—	—	—	—	6	23,11,290
<b>TOTAL 1947-48</b> . . . . .	<b>10</b>	<b>76,100</b>	<b>9</b>	<b>—</b>	<b>5</b>	<b>—</b>	<b>118</b>	<b>47,12,790</b>
1946-47 . . . . .	12	761	7	..	6	785	151	1,000
1945-46 . . . . .	11	..	2	..	7	..	74	900
1944-45 . . . . .	2	..	—	—	1	..	31	..
1943-44 . . . . .	11	..	3	..	1	..	27	211
<b>TOTAL</b> . . . . .	<b>12</b>	<b>5,33,000</b>	<b>5</b>	<b>..</b>	<b>1</b>	<b>..</b>	<b>32</b>	<b>1,04,625</b>
1942-43 . . . . .	10	165	8	..	2	..	37	268
1940-41 . . . . .	5	910	—	—	—	—	28	44,625
1939-40 . . . . .	4	..	5	..	1	..	22	..
1938-39 . . . . .	6	8,031	2	..	3	..	28	416
1937-38 . . . . .	12	..	2	..	1	..	21	2,01,138



**COMPANIES.**

during the Financial year. Class, Number and Paid-up Capital—concl'd.

Sugar (including Jaggery).		Other Companies.		GRAND TOTAL.		Provinces.
No.	Paid-up Capital.	No.	Paid-up Capital.	No.	Paid-up Capital.	
	Rs.		Rs.		Rs.	
4	..	90	3,35,520	545	36,59,385	Madras.
4	..	63	..	558	..	Bombay.
2	..	135	..	1,223	..	West Bengal.
6	..	23	3,800	203	15,61,197	United Provinces.
—	—	1	..	18	..	East Punjab.
—	—	12	18,552	99	9,12,578	Bihar.
—	—	7	—	36	..	Central Provinces and Berar.
—	—	2	—	54	..	Assam.
—	—	7	20,222	31	2,31,323	Oriasa.
1	10,00,000	—	—	2	10,00,000	Ajmer-Merwara.
—	—	3	68,590	5	2,13,970	Coorg.
—	—	14	5,37,802	160	4,35,49,069	Delhi.
17	10,00,000	357	9,84,286	2,934	5,11,27,522	1947-48 TOTAL.
15	..	640	6,52,352	4,500	1,22,95,384	1946-47
5	..	320	2,74,625	2,697	86,60,704	1945-46
6	4,10,718	92	5,85,227	1,326	25,47,009	1944-45
2	10,00,000	86	14,64,377	1,200	1,87,96,454	1943-44
9	4,00,000	96	40,203	1,126	72,99,111	1942-43
5	..	110	1,31,316	1,110	52,18,439	1941-42
4	..	106	1,78,869	925	18,10,395	1940-41
9	..	114	17,347	951	5,53,162	1939-40
4	2,43,423	137	3,32,942	916	46,66,038	1938-39
4	..	114	49,117	863	1,29,68,088	1937-38
						TOTAL.

## JOINT STOCK

## No. 175.—Joint Stock Companies newly registered in Indian States

States.	Banking and Loan.		Insurance.		Navigation.		Railways and Tramways.		Other Transit and Transport.	
	No.	Paid-up Capital.	No.	Paid-up Capital.	No.	Paid-up Capital.	No.	Paid-up Capital.	No.	Paid-up Capital.
		Rs.		Rs.		Rs.		Rs.		Rs.
Mysore . . . . .	—	—	—	—	—	—	—	—	1	..
Baroda . . . . .	1	99,500	—	—	—	—	—	—	2	..
Gwalior . . . . .	2	..	—	—	—	—	—	—	—	—
Indore . . . . .	2	38,000	—	—	—	—	—	—	—	—
Travancore . . . . .	8	2,37,100	—	—	1	90,890	—	—	14	4,02,950
Hyderabad . . . . .	—	—	—	—	—	—	—	—	—	—
Cochin . . . . .	2	1,06,000	—	—	—	—	—	—	1	2,000
<b>TOTAL 1947-48</b> . . . . .	<b>15</b>	<b>4,80,600</b>	<b>—</b>	<b>—</b>	<b>1</b>	<b>90,890</b>	<b>—</b>	<b>—</b>	<b>18</b>	<b>4,04,950</b>
1946-47 . . . . .	11	13,61,750	2	..	—	—	—	—	6	1,53,200
1945-46 . . . . .	10	13,59,493	1	..	2	10,00,000	—	—	7	2,70,450
1944-45 . . . . .	9	11,07,210	—	—	—	—	—	—	6	1,90,500
1943-44 . . . . .	15	6,65,310	—	—	—	—	—	—	3	3,53,400
1942-43 . . . . .	10	11,36,590	1	..	—	—	—	—	1	20,000
1941-42 . . . . .	1	12,61,000	—	—	—	—	—	—	4	10,19,800
1940-41 . . . . .	2	50,500	1	2,212	—	—	—	—	7	76,15,960
1939-40 . . . . .	5	6,621	3	11,375	—	—	—	—	2	17,450
1938-39 . . . . .	15	43,760	1	5,070	—	—	—	—	10	31,800
1937-38 . . . . .	17	2,71,166	1	..	—	—	—	—	7	9,000

**COMPANIES.**

during the Financial year. Class, Number and Paid-up Capital.

Trading and Manufacturing Companies.		Tea.		Other planting Companies.		Coal Mining.		Gold Mining.		States.
No.	Paid-up Capital.	No.	Paid-up Capital.	No.	Paid-up Capital.	No.	Paid-up Capital.	No.	Paid-up Capital.	
	Rs.		Rs.		Rs.		Rs.		Rs.	
23	16,52,904	—	—	2	31,750	—	—	—	—	Mysore.
15	13,70,300	—	—	—	—	—	—	—	—	Baroda.
20	22,01,180	—	—	—	—	—	—	—	—	Gwalior.
18	2,68,300	—	—	—	—	—	—	—	—	Indore.
99	64,64,349	—	—	4	17,17,900	—	—	—	—	Travancore.
7	..	—	—	—	—	—	—	—	—	Hyderabad.
31	2,77,056	—	—	—	—	—	—	—	—	Cochin.
213	1,22,34,099	—	—	6	17,49,850	—	—	—	—	1947-48 TOTAL.
226	1,79,78,184	—	—	6	7,90,000	—	—	1	..	1946-47
115	22,64,372	2	20,00,000	2	5,00,000	—	—	—	—	1945-46
105	31,36,062	1	95,750	8	15,82,600	—	—	—	—	1944-45
169	52,22,670	2	3,00,000	30	28,18,756	—	—	—	—	1943-44
192	37,05,758	2	5,70,000	8	13,47,007	—	—	—	—	1942-43
39	29,36,298	—	—	1	..	—	—	—	—	1941-42
29	7,69,572	1	19,137	—	—	—	—	—	—	1940-41
37	9,11,516	2	10,83,620	3	60,040	—	—	—	—	1939-40
62	17,43,832	1	10,000	3	1,01,360	—	—	—	—	1938-39
58	17,55,740	1	..	26	42,76,234	—	—	—	—	1937-38

Source : Director General of Commercial Intelligence and Statistics.

## JOINT STOCK

## No. 175.—Joint Stock Companies newly registered in Indian States

States.	Other Mining and Quarrying Companies.		Cotton Mills.		Jute Mills.		Mills for Wool, Silk, Hemp, etc.		Cotton Ginning, Pressing, Baling, etc.	
	No.	Paid-up Capital.	No.	Paid-up Capital.	No.	Paid-up Capital.	No.	Paid-up Capital.	No.	Paid-up Capital.
		Rs.		Rs.		Rs.		Rs.		Rs.
Mysore . . . . .	—	—	—	—	—	—	1	93,700	—	—
Baroda . . . . .	—	—	—	—	—	—	—	—	1	2,00,000
Gwalior . . . . .	—	—	1	5,00,000	1	5,00,000	—	—	—	—
Indore . . . . .	—	—	—	—	—	—	—	—	—	—
Travancore . . . . .	—	—	—	—	—	—	—	—	—	—
Hyderabad . . . . .	—	—	—	—	—	—	—	—	—	—
Cochin . . . . .	—	—	2	134,100	—	—	—	—	—	—
<b>TOTAL 1947-48 . . . . .</b>	—	—	3	5,34,100	1	5,00,000	1	93,700	1	2,00,000
1946-47 . . . . .	2	1,87,500	8	76,16,340	—	—	5	1,17,610	—	—
1945-46 . . . . .	1	..	6	11,89,328	—	—	1	..	4	5,78,860
1944-45 . . . . .	—	—	2	8,680	—	—	—	—	2	7,950
1943-44 . . . . .	—	—	5	33,00,000	—	—	—	—	—	—
1942-43 . . . . .	1	..	2	59,935	—	—	1	200	1	..
<b>TOTAL . . . . .</b>	1	..	2	7,48,750	—	—	—	—	1	12,100
1940-41 . . . . .	—	—	2	16,363	—	—	—	—	2	53,575
1939-40 . . . . .	2	..	1	4,00,000	—	—	1	17,500	—	—
1938-39 . . . . .	3	70,000	1	—	—	—	—	—	—	—
1937-38 . . . . .	1	..	—	—	—	—	1	76,249	—	—

COMPANIES.

during the financial year. Class, Number and Paid-up Capital—contd.

Jute Presses, etc.		Flour Mills.		Estate, Land and Building.		Sugar (including Jaggery).		Other Companies.		GRAND TOTAL.		States.
No.	Paid-up Capital.	No.	Paid-up Capital.	No.	Paid-up Capital.	No.	Paid-up Capital.	No.	Paid-up Capital.	No.	Paid-up Capital.	
—	Rs.	—	Rs.	—	Rs.	—	Rs.	—	Rs.	—	Rs.	
—	—	—	—	—	—	—	—	6	2,82,569	34	20,60,926	Mysore.
—	—	—	—	—	—	—	—	5	..	24	16,69,800	Baroda.
—	—	—	—	—	—	—	—	—	—	24	32,01,180	Gwalior.
—	—	—	—	—	—	—	—	2	..	22	3,06,300	Indore.
—	—	1	27,150	1	..	—	—	—	—	148	94,91,334	Travancore.
—	—	—	—	—	—	—	—	2	..	..	..	Hyderabad.
—	—	—	—	—	—	—	—	6	1,59,730	42	5,78,886	Cochin.
—	—	1	27,150	1	—	—	—	—	—	304	1,73,08,426	1947-48 TOTAL.
—	—	1	5,00,000	8	14,000	1	..	30	37,64,575	307	3,26,10,159	1948-49
3	3,78,354	—	—	—	—	—	—	26	36,48,075	80	1,31,82,918	1945-46
—	—	—	—	2	8,520	1	..	14	4,33,160	150	65,70,432	1944-45
—	—	—	—	1	9,05,878	1	6,78,921	17	5,52,602	243	1,48,00,337	1943-44
—	—	—	—	4	1,32,500	—	—	11	3,29,260	144	73,01,250	1942-43
—	—	—	—	—	—	1	..	5	10,19,900	55	61,92,048	1941-42
—	—	1	38,683	—	—	1	1,64,810	8	91,533	54	88,22,345	1940-41
—	—	2	83,964	—	—	—	—	9	1,81,177	67	27,73,293	1939-40
—	—	—	—	—	—	1	6,00,000	19	85,544	116	26,91,425	1938-39
—	—	1	22,300	—	—	3	—	12	1,04,980	125	64,15,669	1937-38
												TOTAL.

## JOINT STOCK

## No. 176.—Joint Stock Companies liquidated in Indian Provinces

Provinces.	Banking and Loan.		Insurance.		Navigation.		Railways and Tramways.		
	No.	Paid-up Capital.	No.	Paid-up Capital.	No.	Paid-up Capital.	No.	Paid-up Capital.	
		Rs.		Rs.		Rs.		Rs.	
Madras . . . . .	23	6,94,001	1	700	1	4,950	—	—	
Bombay . . . . .	18	96,70,599	2	25,07,390	3	37,654	4	4,47,87,334	
West Bengal . . . . .	21	42,32,987	1	3,106	1	8,68,610	—	—	
United Provinces . . . . .	2	6,900	—	—	—	—	—	—	
East Punjab . . . . .	2	2,43,550	—	—	—	—	—	—	
Bihar . . . . .	1	..	—	—	—	—	—	—	
Central Provinces and Borar . . . . .	—	—	—	—	—	—	—	—	
Assam . . . . .	—	—	—	—	—	—	—	—	
Orissa . . . . .	1	28,875	—	—	—	—	—	—	
Ajmer-Merwara . . . . .	—	—	—	—	—	—	—	—	
Coorg . . . . .	—	—	—	—	—	—	—	—	
Delhi . . . . .	2	26,511	—	—	—	—	—	—	
<b>TOTAL 1947-48</b> . . . . .	<b>70</b>	<b>1,49,03,423</b>	<b>4</b>	<b>25,11,196</b>	<b>5</b>	<b>9,11,214</b>	<b>4</b>	<b>4,47,87,334</b>	
TOTAL . . . . .	1946-47 . . . . .	39	1,16,41,891	5	2,51,679	1	4,00,000	4	2,16,60,000
	1945-46 . . . . .	35	16,01,330	10	1,40,806	1	..	2	22,60,099
	1944-45 . . . . .	26	13,56,056	13	81,324	1	5,618	2	46,99,600
	1943-44 . . . . .	72	22,82,557	34	1,29,970	3	1,000	—	—
	1942-43 . . . . .	44	7,53,748	49	3,61,220	—	—	2	1,36,37,000
	1941-42 . . . . .	83	27,59,624	101	4,51,095	—	—	2	—
	1940-41 . . . . .	152	19,28,200	72	4,65,112	—	—	1	31,50,000
	1939-40 . . . . .	92	1,01,44,505	70	4,17,220	2	16,200	3	27,13,660
	1938-39 . . . . .	80	59,57,740	55	5,66,600	—	—	—	—
1937-38 . . . . .	69	1,47,52,122	55	1,03,137	—	—	—	—	

NOTE—Figures prior to 1947-48 relate to undivided India.

**COMPANIES.**

during the Financial year. Class, Number and Paid-up Capital.

Other Transit and Transport.		Trading and Manufacturing Companies.			Tea.	Provinces.
No.	Paid-up Capital.	No.	Paid-up Capital.	No.	Paid-up Capital.	
	Rs.		Rs.		Rs.	
14	9,60,735	44	5,56,017	2	41,000	Madras.
26	2,64,600	207	66,64,391	—	—	Bombay.
—	—	27	88,14,597	1	1,70,247	West Bengal.
—	—	2	93,800	—	—	United Provinces.
—	—	3	4,300	—	—	East Punjab.
—	—	1	25,000	—	—	Bihar.
—	—	—	—	—	—	Central Provinces and Berar.
1	..	3	200	—	—	Assam.
—	—	—	—	—	—	Orissa.
—	—	1	12,245	—	—	Ajmer-Merwara.
—	—	—	—	—	—	Coorg.
1	1,000	11	1,59,490	—	—	Delhi.
42	12,26,335	299	1,63,36,040	3	2,11,247	1947-48 TOTAL.
19	5,78,500	129	71,67,229	3	2,19,880	1946-47
29	5,12,270	148	1,21,15,082	8	20,49,870	1945-46
24	13,10,955	158	81,46,205	3	3,89,970	1944-45
22	1,03,428	240	3,49,22,351	6	2,76,550	1943-44
14	58,600	241	1,46,01,710	1	325	1942-43
23	2,56,627	293	70,77,709	9	10,86,432	1941-42
24	3,29,310	277	85,12,565	3	7,86,171	1940-41
21	16,04,954	296	1,28,95,701	5	3,76,216	1939-40
19	14,17,517	238	81,21,154	9	35,31,835	1938-39
27	3,80,388	295	3,64,52,008	11	11,39,566	1937-38
						TOTAL.

Source : Director General of Commercial Intelligence and Statistics.

## JOINT STOCK

## No. 176.—Joint Stock Companies liquidated in Indian Provinces

Provinces.	Other Planting Companies.		Coal Mining.		Gold Mining.		Other Mining and Quarrying Companies.		
	No.	Paid-up Capital.	No.	Paid-up Capital.	No.	Paid-up Capital.	No.	Paid-up Capital.	
		Rs.		Rs.		Rs.		Rs.	
Madras . . . . .	1	57,000	—	—	1	4,27,650	3	1,31,000	
Bombay . . . . .	3	..	—	—	—	—	1	1,010	
West Bengal . . . . .	—	—	5	6,84,800	—	—	—	—	
United Provinces . . . . .	—	—	—	—	—	—	—	—	
East Punjab . . . . .	—	—	—	—	—	—	—	—	
Bihar . . . . .	—	—	—	—	—	—	—	—	
Central Provinces and Berar . . . . .	—	—	—	—	—	—	—	—	
Assam . . . . .	—	—	—	—	—	—	—	—	
Orissa . . . . .	—	—	—	—	—	—	—	—	
Ajmer-Merwara . . . . .	—	—	—	—	—	—	—	—	
Coorg . . . . .	—	—	—	—	—	—	—	—	
Delhi . . . . .	—	—	—	—	—	—	—	—	
<b>TOTAL 1947-48</b> . . . . .	<b>4</b>	<b>57,000</b>	<b>5</b>	<b>6,84,800</b>	<b>1</b>	<b>4,27,650</b>	<b>4</b>	<b>1,32,010</b>	
TOTAL {	1946-47 . . . . .	3	1,56,920	1	1,00,000	—	—	2	50,000
	1945-46 . . . . .	6	5,51,150	2	2,01,000	—	—	1	74,200
	1944-45 . . . . .	4	2,03,311	1	27,100	—	—	1	—
	1943-44 . . . . .	7	95,220	11	10,59,555	—	—	4	2,00,000
	1942-43 . . . . .	6	27,790	2	1,96,000	—	—	—	—
	1941-42 . . . . .	2	5,774	5	64,000	—	—	6	46,500
	1940-41 . . . . .	—	—	8	11,18,670	1	20	3	32,210
	1939-40 . . . . .	3	1,25,067	10	21,44,684	—	—	4	20,100
	1938-39 . . . . .	3	3,87,050	2	71,325	—	—	3	34,37,700
	1937-38 . . . . .	5	1,36,820	16	14,84,910	—	—	6	59,32,368



**COMPANIES.**

during the Financial year.—Class, Number and Paid-up Capital—*contd.*

Cotton Mills.		Jute Mills.		Mills for Wool, Silk, Hemp, etc.		Provinces.
No.	Paid-up Capital.	No.	Paid-up Capital.	No.	Paid-up Capital.	
	Rs.		Rs.		Rs.	
1	1,03,338	—	—	—	—	Madras.
6	27,81,707	—	—	4	1,54,800	Bombay.
2	1,26,733	—	—	—	—	West Bengal.
—	—	—	—	—	—	United Provinces.
—	—	—	—	—	—	East Punjab.
—	—	—	—	—	—	Bihar.
—	—	—	—	—	—	Central Provinces and Berar.
—	—	—	—	1	462	Assam.
—	—	—	—	—	—	Orissa.
—	—	—	—	—	—	Ajmer-Merwara.
—	—	—	—	—	—	Coorg.
—	—	—	—	—	—	Delhi.
9	30,11,828	—	—	5	1,55,262	1947-48 Total
—	—	2	..	4	1,84,600	1946-47
9	6,04,397	—	—	2	1,000	1945-46
3	1,18,800	1	..	6	3,92,610	1944-45
11	26,29,722	2	25,400	1	180	1943-44
6	9,22,405	—	—	2	4,875	1942-43
13	55,70,200	1	..	4	2,00,000	1941-42
9	34,36,680	—	—	2	1,61,000	1940-41
4	15,25,800	—	—	3	..	1939-40
6	10,90,975	1	..	1	6,25,000	1938-39
13	9,11,884	3	..	—	—	1937-38
						TOTAL.

## JOINT STOCK

## No. 177.—Joint Stock Companies liquidated in Indian Provinces

Provinces.	Cotton ginning, pressing, baling, etc.		Jute presses.		Flour Mills.		Estate, Land and Building.	
	No.	Paid-up Capital.	No.	Paid-up Capital.	No.	Paid-up Capital.	No.	Paid-up Capital.
		Rs.		Rs.		Rs.		Rs.
Madras . . . . .	2	37,000	—	—	—	—	1	..
Bombay . . . . .	3	1,79,950	—	—	2	4,05,165	5	50,000
West Bengal . . . . .	1	—	1	—	—	—	6	32,97,000
United Provinces . . . . .	—	—	—	—	—	—	—	—
East Punjab . . . . .	—	—	—	—	—	—	—	—
Bihar . . . . .	—	—	—	—	—	—	—	—
Central Provinces and Berar . . . . .	—	—	—	—	—	—	—	—
Assam . . . . .	—	—	—	—	—	—	—	—
Orissa . . . . .	—	—	—	—	—	—	—	—
Ajmer-Merwara . . . . .	—	—	—	—	—	—	—	—
Coorg . . . . .	—	—	—	—	—	—	—	—
Delhi . . . . .	—	—	—	—	—	—	—	—
<b>TOTAL 1947-48</b>	<b>6</b>	<b>2,16,950</b>	<b>1</b>	<b>..</b>	<b>2</b>	<b>4,05,165</b>	<b>12</b>	<b>33,47,000</b>
TOTAL {	1946-47	27,000	—	—	—	—	4	6,54,460
	1945-46	—	—	—	2	99,350	4	10,13,010
	1944-45	1,34,030	2	4,20,000	..	..	5	7,50,869
	1943-44	8,47,600	2	200	2	4,42,000	8	1,35,513
	1942-43	12,67,860	—	—	—	—	8	11,23,720
	1941-42	2,90,015	1	—	—	—	7	6,41,483
	1940-41	1,27,605	1	2,50,000	2	90,650	5	2,37,150
	1939-40	20,800	—	—	3	6,00,700	3	10,000
	1938-39	20,30,810	2	6,50,000	1	15,000	3	5,40,000
1937-38	4,520	—	—	1	—	8	83,575	

**COMPANIES.**

during the Financial year.—Class, Number and Paid-up Capital—*concl'd.*

Sugar (including Jaggery).		Other Companies.		GRAND TOTAL.		Provinces.
No.	Paid-up Capital.	No.	Paid-up Capital.	No.	Paid-up Capital.	
	Rs.		Rs.		Rs.	
—	—	16	3,61,720	110	33,75,161	Madras.
1	..	41	17,94,939	326	6,92,99,539	Bombay.
1	19,02,015	6	42,350	73	2,01,42,445	West Bengal.
—	—	8	7,08,478	12	8,09,178	United Provinces.
—	—	—	..	5	2,47,850	East Punjab.
—	—	—	..	2	25,000	Bihar.
—	—	2	2,15,050	2	2,15,050	Central Provinces and Berar.
—	—	1	1,280	6	1,942	Assam.
—	—	—	..	1	28,875	Orissa.
—	—	—	..	1	12,245	Ajmer-Merwara.
—	—	1	29,000	1	29,000	Coorg.
—	—	1	2,100	15	1,89,101	Delhi.
2	19,02,015	76	31,54,917	554	9,43,75,366	1947-48
—	—	39	1,00,04,765	257	5,30,96,724	1946-47
1	10,960	40	12,12,892	301	2,24,47,416	1945-46
4	23,68,050	34	11,03,626	289	2,15,17,124	1944-45
3	..	55	11,05,164	489	4,42,56,410	1943-44
2	15,950	78	8,31,223	465	3,38,02,426	1942-43
7	19,22,860	73	44,29,535	636	2,47,81,834	1941-42
3	1,65,040	73	1,12,83,263	645	3,20,73,646	1940-41
17	15,33,945	85	7,82,817	624	3,49,32,369	1939-40
8	68,017	64	26,74,882	504	3,11,25,605	1938-39
17	7,30,148	68	9,56,533	596	6,30,67,779	1737-38
						TOTAL

## JOINT STOCK

## No. 177.—Joint Stock Companies liquidated in Indian

States.	Banking and Loan.		Insurance.		Navigation.		Railways and Tramways.		Other Transit and Transport.	
	No.	Paid-up Capital.	No.	Paid-up Capital.	No.	Paid-up Capital.	No.	Paid-up Capital.	No.	Paid-up Capital.
		Rs.		Rs.		Rs.		Rs.		Rs.
Mysore . . . . .	4	59,737	—	—	—	—	—	—	2	35,500
Baroda . . . . .	1	..	—	—	—	—	—	—	—	—
Gwalior . . . . .	—	—	—	—	—	—	—	—	—	—
Indore . . . . .	—	—	—	—	—	—	—	—	—	—
Travancore . . . . .	4	67,396	—	—	—	—	—	—	—	—
Hyderabad . . . . .	—	—	—	—	—	—	—	—	—	—
Cochin . . . . .	3	15,788	—	—	1	..	—	—	—	—
<b>TOTAL 1947-48</b> . . . . .	12	1,42,921	—	—	1	—	—	—	2	35,500
<b>TOTAL</b> { 1946-47 . . . . .	6	1,71,57,975	—	—	—	..	—	—	—	—
{ 1945-46 . . . . .	10	2,01,154	1	..	1	1,11,117	1	6,95,765	4	7,030
{ 1944-45 . . . . .	15	2,72,060	—	—	—	—	—	—	1	52,600
{ 1943-44 . . . . .	11	1,41,396	3	3,375	—	—	—	—	1	26,500
{ 1942-43 . . . . .	18	1,47,698	2	3,875	—	—	—	—	—	—
{ 1941-42 . . . . .	32	5,17,861	5	7,990	—	—	—	—	1	..
{ 1940-41 . . . . .	34	4,53,069	2	1,338	—	—	—	—	2	..
{ 1939-40 . . . . .	50	9,15,289	9	19,601	—	—	—	—	3	..
{ 1938-39 . . . . .	31	40,88,607	4	3,08,599	—	—	—	—	8	49,902
{ 1937-38 . . . . .	25	1,75,265	2	1,355	—	—	—	—	—	—

**COMPANIES.**

**States during the financial year.—Class, Number and Paid-up Capital.**

Trading and Manufacturing Companies.		Tea.		Other planting Companies.		Coal Mining.		Gold Mining.		States.
No.	Paid-up Capital.	No.	Paid-up Capital.	No.	Paid-up Capital.	No.	Paid-up Capital.	No.	Paid-up Capital.	
	Rs.		Rs.		Rs.		Rs.		Rs.	
13	2,54,734	—	—	—	—	—	—	—	—	Mysore.
2	1,08,080	—	—	—	—	—	—	—	—	Baroda.
9	4,35,000	—	—	—	—	—	—	—	—	Gwalior.
2	6,00,000	—	—	—	—	—	—	—	—	Indore.
6	4,08,435	—	—	3	1,93,000	—	—	—	—	Travancore.
6	14,711	—	—	—	—	—	—	—	—	Hyderabad.
15	1,03,621	1	36,732	1	50,000	—	—	—	—	Cochin.
53	19,24,561	1	36,732	4	2,43,000	—	—	—	—	1947-48 TOTAL.
18	8,73,121	—	—	2	2,50,000	—	—	—	—	1946-47
18	43,36,546	—	—	6	10,946	—	—	—	—	1945-46
15	2,29,022	—	—	5	2,70,580	—	—	—	—	1944-45
15	27,078	1	34,000	2	3,88,950	—	—	—	—	1943-44
22	3,68,622	1	3,00,000	4	34,635	—	—	—	—	1942-43
44	4,75,589	1	61,745	—	—	—	—	—	—	1941-42
22	1,11,093	1	..	1	8,985	—	—	—	—	1940-41
32	14,62,486	—	—	—	—	—	—	—	—	1939-40
22	29,81,744	—	—	1	20	—	—	—	—	1938-39
22	38,13,460	—	—	2	4,51,732	—	—	—	—	1937-38
										TOTAL.

Source :—Director General of commercial Intelligence and Statistics.

## JOINT STOCK

## No. 177.—Joint Stock Companies liquidated in Indian

States.	Banking and Loan.		Insurance.		Navigation.		Railways and Tramways.		Other Transit and Transport.	
	No.	Paid-up Capital.	No.	Paid-up Capital.	No.	Paid-up Capital.	No.	Paid-up Capital.	No.	Paid-up Capital.
		Rs.		Rs.		Rs.		Rs.		Rs.
Mysore . . . . .	4	59,737	—	—	—	—	—	—	2	35,500
Baroda . . . . .	1	..	—	—	—	—	—	—	—	—
Gwalior . . . . .	—	—	—	—	—	—	—	—	—	—
Indore . . . . .	—	—	—	—	—	—	—	—	—	—
Travancore . . . . .	4	67,396	—	—	—	—	—	—	—	—
Hyderabad . . . . .	—	—	—	—	—	—	—	—	—	—
Cochin . . . . .	3	15,788	—	—	1	..	—	—	—	—
TOTAL 1947-48 . . . . .	12	1,42,921	—	—	1	—	—	—	2	35,500
1946-47 . . . . .	6	1,71,57,975	—	—	—	..	—	—	—	—
1945-46 . . . . .	10	2,01,154	1	..	1	1,11,117	1	6,95,765	4	7,030
1944-45 . . . . .	15	2,72,060	—	—	—	—	—	—	1	52,600
1943-44 . . . . .	11	1,41,396	3	3,375	—	—	—	—	1	26,500
1942-43 . . . . .	18	1,47,698	2	3,875	—	—	—	—	—	—
TOTAL { 1941-42 . . . . .	32	5,17,861	5	7,990	—	—	—	—	1	..
1940-41 . . . . .	34	4,53,069	2	1,338	—	—	—	—	2	..
1939-40 . . . . .	50	9,15,269	9	19,601	—	—	—	—	3	..
1938-39 . . . . .	31	40,88,607	4	3,08,599	—	—	—	—	8	49,902
1937-38 . . . . .	25	1,75,265	2	1,355	—	—	—	—	—	—

**COMPANIES.**

**States during the financial year.—Class, Number and Paid-up Capital.**

Trading and Manufacturing Companies.		Tea.		Other planting Companies.		Coal Mining.		Gold Mining.		States.
No.	Paid-up Capital.	No.	Paid-up Capital.	No.	Paid-up Capital.	No.	Paid-up Capital.	No.	Paid-up Capital.	
	Rs.		Rs.		Rs.		Rs.		Rs.	
13	2,54,734	—	—	—	—	—	—	—	—	Mysore.
2	1,08,060	—	—	—	—	—	—	—	—	Baroda.
9	4,35,000	—	—	—	—	—	—	—	—	Gwalior.
2	6,00,000	—	—	—	—	—	—	—	—	Indore.
6	4,08,435	—	—	3	1,93,000	—	—	—	—	Travancore.
6	14,711	—	—	—	—	—	—	—	—	Hyderabad.
15	1,03,821	1	36,732	1	50,000	—	—	—	—	Cochin.
53	19,24,561	1	36,732	4	2,43,000	—	—	—	—	1947-48 TOTAL.
18	8,73,121	—	—	2	2,50,000	—	—	—	—	1946-47
18	43,36,546	—	—	6	10,946	—	—	—	—	1945-46
15	2,29,022	—	—	5	2,70,580	—	—	—	—	1944-45
15	27,078	1	34,000	2	3,88,950	—	—	—	—	1943-44
22	3,68,622	1	3,00,000	4	34,635	—	—	—	—	1942-43
44	4,75,589	1	61,745	—	—	—	—	—	—	1941-42
22	1,11,093	1	..	1	8,985	—	—	—	—	1940-41
32	14,62,486	—	—	—	—	—	—	—	—	1939-40
22	29,81,744	—	—	1	20	—	—	—	—	1938-39
22	38,13,460	—	—	2	4,51,732	—	—	—	—	1937-38

TOTAL

Source :—Director General of commercial Intelligence and Statistics.

## JOINT STOCK

## No. 177.—Joint Stock Companies liquidated in Indian

States.	Other Mining and Quarrying Companies.		Cotton Mills.		Jute Mills.		Mills for Wool, Silk, Hemp, etc.		Cotton ginning, pressing, baling, etc.	
	No.	Paid-up Capital.	No.	Paid-up Capital.	No.	Paid-up Capital.	No.	Paid-up Capital.	No.	Paid-up Capital.
		Rs.		Rs.		Rs.		Rs.		Rs.
Mysore . . . . .	—	—	—	—	—	—	—	—	—	—
Baroda . . . . .	—	—	—	—	—	—	—	—	—	—
Gwalior . . . . .	—	—	1	10,00,000	—	—	—	—	—	—
Indore . . . . .	—	—	—	—	—	—	—	—	—	—
Travancore . . . . .	—	—	—	—	—	—	—	—	—	—
Hyderabad . . . . .	—	—	—	—	—	—	—	—	—	—
Cochin . . . . .	—	—	—	—	—	—	—	—	—	—
<b>TOTAL 1947-48</b> . . . . .	—	—	1	10,00,000	—	—	—	—	—	—
1946-47 . . . . .	—	—	—	—	—	—	—	—	1	6,00,000
1945-46 . . . . .	—	—	1	4,96,000	—	—	—	—	—	—
1944-45 . . . . .	1	—	—	—	—	—	—	—	1	..
1943-44 . . . . .	—	—	—	—	—	—	—	—	—	—
1942-43 . . . . .	2	4,68,500	—	—	—	—	—	—	—	—
<b>TOTAL</b> { 1941-42 . . . . .	3	1,48,900	1	5,99,945	—	—	—	—	1	2,33,006
1940-41 . . . . .	1	..	—	—	—	—	—	—	—	—
1939-40 . . . . .	1	..	2	9,07,500	—	—	—	—	—	—
1938-39 . . . . .	1	2,10,570	—	21,15,593	—	—	—	—	—	—
1937-38 . . . . .	—	—	1	10,75,680	—	—	—	—	—	—



**COMPANIES.**

States during the financial year.—Class, Number and Paid-up Capital—*contd.*

Jute presses, etc.		Flour Mills.		Estate, Land and Building.		Sugar (including Jaggery).		Other Companies		GRAND TOTAL.		States.
No.	Paid-up Capital.	No.	Paid-up Capital.	No.	Paid-up Capital.	No.	Paid-up Capital.	No.	Paid-up Capital.	No.	Paid-up Capital.	
	Rs.		Rs.		Rs.		Rs.		Rs.		Rs.	
—	—	—	—	—	—	—	—	4	35,205	23	3,85,176	Mysore.
—	—	—	—	—	—	1	3,25,000	2	38,131	6	4,71,191	Baroda.
—	—	—	—	—	—	—	—	1	2,250	11	14,37,250	Gwalior.
—	—	—	—	—	—	—	—	—	—	2	8,00,000	Indore.
—	—	—	—	—	—	—	—	—	—	14	6,68,831	Travancore.
—	—	—	—	—	—	—	—	—	—	8	14,711	Hyderabad.
—	—	—	—	—	—	—	—	1	10,320	22	2,16,461	Cochin.
—	—	—	—	—	—	1	3,25,000	—	—	84	37,93,620	1947-48 TOTAL
—	—	—	—	1	21,070	1	—	2	25,00,000	31	2,14,02,168	1946-47
—	—	—	—	—	—	—	—	6	26,681	48	58,84,239	1945-46
—	—	—	—	—	—	—	—	3	26,805	41	8,51,157	1944-45
—	—	—	—	—	—	—	—	11	2,35,930	44	8,57,229	1943-44
—	—	—	—	—	—	1	1,64,810	2	800	52	14,88,940	1942-43
—	—	—	—	2	1,11,200	—	—	9	8,46,468	99	30,02,704	1941-42
—	—	—	—	—	—	1	2,097	11	1,08,679	75	6,85,261	1940-41
—	—	—	—	—	—	1	—	14	56,624	112	33,61,480	1939-40
—	—	—	—	—	—	—	—	8	1,43,907	76	99,34,942	1938-39
—	—	—	—	—	—	1	4,12,020	2	19,045	55	59,48,557	1937-38
												TOTAL.

## JOINT STOCK COMPANIES.

No. 178.—Joint Stock Companies registered elsewhere than in India but working in Indian Provinces at the end of the Financial year. Class, Number and Paid-up Capital.

Provinces.	Banking and Loan.		Insurance.		Navigation.		Railways and Tramways.	
	No.	Paid-up Capital.	No.	Paid-up Capital.	No.	Paid-up Capital.	No.	Paid-up Capital.
		£		£		£		£
Madras . . . . .	—	—	1	21,951	—	—	1	225,000
Bombay . . . . .	8	30,257,680	26	13,872,891	1	7,632,518	1	760,000
West Bengal . . . . .	16	77,231,107	105	64,686,775	14	24,886,142	3	4,950,000
United Provinces . . . . .	—	—	—	—	—	—	2	6,800,000
East Punjab . . . . .	—	—	—	—	—	—	—	—
Bihar . . . . .	—	—	—	—	—	—	—	—
Central Provinces and Berar . . . . .	—	—	—	—	—	—	—	—
Assam . . . . .	—	—	—	—	—	—	1	740,000
Orissa . . . . .	—	—	—	—	—	—	—	—
Ajmer-Merwara . . . . .	—	—	—	—	—	—	—	—
Coorg . . . . .	—	—	—	—	—	—	—	—
Delhi . . . . .	1	17,650	3	—	—	—	1	—
<b>TOTAL 1947-48 . . . . .</b>	<b>25</b>	<b>107,960,187</b>	<b>135</b>	<b>78,581,617</b>	<b>15</b>	<b>32,518,660</b>	<b>9</b>	<b>13,475,000</b>
1946-47 . . . . .	24	Rs. 106,258,557	135	Rs. 78,309,225	16	30,468,289	10	15,104,000
1945-46 . . . . .	24	106,258,557	134	78,309,225	16	30,468,289	12	15,237,334
1944-45 . . . . .	23	83,450,277	130	78,287,274	16	30,468,289	11	15,237,344
1943-44 . . . . .	24	83,450,277	131	77,960,627	17	30,468,289	15	25,037,334
<b>TOTAL</b> { 1942-43 . . . . .	24	86,756,755	132	78,010,627	17	30,468,289	14	24,237,334
1941-42 . . . . .	24	86,801,955	134	69,282,026	16	30,468,259	14	24,237,334
1940-41 . . . . .	23	91,613,757	135	79,996,135	19	41,818,846	14	24,237,334
1939-40 . . . . .	24	93,575,119	134	73,020,730	18	41,485,360	15	24,669,834
1938-39 . . . . .	24	96,254,979	141	78,128,716	18	35,510,630	15	22,929,834
1937-38 . . . . .	24	96,254,979	148	75,729,786	20	36,944,392	15	23,647,334

NOTE:—Figures prior to 1947-48 relate to undivided India.

Source:—Director General of Commercial Intelligence and Statistics.

JOINT STOCK COMPANIES.

No. 178.—Joint Stock Companies registered elsewhere than in India but working in Indian Provinces at the end of the Financial year. Class, Number and Paid-up Capital—*contd.*

Provinces.	Other Transit and Transport.		Trading and Manufacturing Companies.		Tea.		Other Planting Companies.	
	No.	Paid-up Capital.	No.	Paid-up Capital.	No.	Paid-up Capital.	No.	Paid-up Capital.
		£		£		£		£
Madras . . . . .	—	—	14	3,959,211	5	648,994	3	2,033,406
Bombay . . . . .	2	1,000,000	71	39,739,061	—	—	—	—
West Bengal . . . . .	13	11,724,727	254	238,262,633	146	22,822,775	11	164,630
United Provinces . . . . .	—	—	6	400,979	—	—	—	—
East Punjab . . . . .	—	—	—	—	—	—	—	—
Bihar . . . . .	—	—	—	—	—	—	2	—
Central Provinces and Berar . . . . .	—	—	1	—	—	—	—	—
Assam . . . . .	—	—	—	—	6	2,093,459	—	—
Orissa . . . . .	—	—	—	—	—	—	—	—
Ajmer-Merwara . . . . .	—	—	—	—	—	—	—	—
Coorg . . . . .	—	—	1	1,000,000	—	—	1	30,000
Delhi . . . . .	—	—	4	—	—	—	—	—
<b>TOTAL 1947-48 . . . . .</b>	<b>15</b>	<b>12,724,727</b>	<b>351</b>	<b>283,361,884</b>	<b>157</b>	<b>25,565,228</b>	<b>17</b>	<b>2,228,036</b>
	11							
1946-47 . . . . .		Rs. 12,724,727	350	Rs. 290,164,082	161	26,195,427	17	Rs. 2,40,642
1945-46 . . . . .	12	15,684,727	352	285,982,457	161	26,205,427	17	2,240,643
1944-45 . . . . .	12	15,684,727	342	286,089,548	163	26,395,427	17	2,240,643
<b>TOTAL</b> 1943-44 . . . . .	12	13,740,727	344	297,952,583	165	26,415,427	17	2,240,643
1942-43 . . . . .	10	13,524,727	333	299,453,200	168	26,473,427	19	2,354,147
1941-42 . . . . .	10	13,524,727	337	328,374,907	168	26,473,427	19	2,354,147
1940-41 . . . . .	11	12,524,727	343	331,596,768	171	26,675,847	19	2,467,823
1939-40 . . . . .	13	11,213,077	340	329,967,658	173	26,459,130	20	2,464,573
1938-39 . . . . .	14	11,912,166	345	344,373,603	180	26,757,813	20	2,502,068
1937-38 . . . . .	15	11,908,926	343	344,899,380	181	28,346,165	21	2,495,818

## JOINT STOCK COMPANIES.

No. 178.—Joint Stock Companies registered elsewhere than in India but working in Indian Provinces at the end of the Financial year. Class, Number and Paid-up Capital—*contd.*

Provinces.	Coal Mining.		Gold Mining.		Others Mining and Quarrying Companies.		Cotton Mills.		Jute Mills.	
	No.	Paid-up Capital.	No.	Paid-up Capital.	No.	Paid-up Capital.	No.	Paid-up Capital.	No.	Paid-up Capital.
		£		£		£		£		£
Madras . . . . .	—	—	—	—	1	12,500	—	—	—	—
Bombay . . . . .	—	—	—	—	5	1,220,480	1	..	—	—
West Bengal . . . . .	4	240,000	—	—	10	105,695,553	3	271,778	5	3,295,587
United Provinces . . . . .	—	—	—	—	—	—	—	—	—	—
East Punjab . . . . .	—	—	—	—	—	—	—	—	—	—
Bihar . . . . .	—	—	—	—	2	1,709,999	—	—	—	—
Central Provinces and Berar . . . . .	—	—	—	—	1	850,000	—	—	—	—
Assam . . . . .	—	—	—	—	1	400,000	—	—	—	—
Orissa . . . . .	—	—	—	—	—	—	—	—	—	—
Ajmer-Merwara . . . . .	—	—	—	—	—	—	—	—	—	—
Coorg . . . . .	—	—	—	—	—	—	—	—	—	—
Delhi . . . . .	—	—	—	—	1	..	—	—	—	—
<b>TOTAL 1947-48</b> . . . . .	<b>4</b>	<b>240,000</b>	<b>—</b>	<b>—</b>	<b>21</b>	<b>10,98,88,532</b>	<b>4</b>	<b>2,71,778</b>	<b>5</b>	<b>3,295,587</b>
1946-47 . . . . .	4	240,000	—	—	22	123,046,207	4	Ra. 271,778	5	3,295,587
1945-46 . . . . .	4	240,000	—	—	24	123,186,457	3	271,778	5	3,295,587
1944-45 . . . . .	4	240,000	—	—	24	123,266,457	3	271,778	5	3,295,587
1943-44 . . . . .	4	240,000	—	—	24	123,266,467	3	271,778	5	3,295,587
<b>TOTAL</b> 1942-43 . . . . .	<b>4</b>	<b>240,000</b>	<b>—</b>	<b>—</b>	<b>22</b>	<b>122,366,457</b>	<b>3</b>	<b>271,778</b>	<b>5</b>	<b>3,295,587</b>
1941-42 . . . . .	4	240,000	—	—	23	122,366,459	3	271,778	5	3,295,587
1940-41 . . . . .	4	240,000	—	—	23	123,582,981	3	271,778	5	3,295,587
1939-40 . . . . .	4	240,000	—	—	23	123,481,859	3	271,778	5	3,295,587
1938-39 . . . . .	4	240,000	—	—	23	110,816,444	4	271,778	5	3,295,587
1937-38 . . . . .	4	240,000	—	—	23	114,778,299	4	271,778	5	3,552,400

**JOINT STOCK COMPANIES.**

**No. 178.—Joint Stock Companies registered elsewhere than in India but working in Indian Provinces at the end of the Financial year. Class, Number and Paid-up Capital—contd.**

Provinces.	Mills for Wool, Silk, Hemp, etc.		Cotton Ginning, Pressing, Baling, etc.		Jute presses.		Flour Mills.		Estate, Land and Building.	
	No.	Paid-up Capital.	No.	Paid-up Capital.	No.	Paid-up Capital.	No.	Paid-up Capital.	No.	Paid-up Capital.
		£		£		£		£		£
Madras . . . . .	—	—	—	—	—	—	—	—	1	191,000
Bombay . . . . .	—	—	—	—	—	—	—	—	—	—
West Bengal . . . . .	—	—	1	50,000	—	—	—	—	5	1,55,740
United Provinces . . . . .	—	—	1	100,000	—	—	—	—	—	—
East Punjab . . . . .	—	—	—	—	—	—	—	—	—	—
Bihar . . . . .	—	—	—	—	—	—	—	—	—	—
Central Provinces and Berar.	—	—	—	—	—	—	—	—	—	—
Assam . . . . .	—	—	—	—	—	—	—	—	—	—
Orissa . . . . .	—	—	—	—	—	—	—	—	—	—
Ajmer-Merwara . . . . .	—	—	—	—	—	—	—	—	—	—
Coorg . . . . .	—	—	—	—	—	—	—	—	—	—
Delhi . . . . .	—	—	—	—	—	—	—	—	—	—
<b>TOTAL 1947-48</b> . . . . .	—	—	2	150,000	—	—	—	—	5	346,740
<b>TOTAL</b> . . . . .	1946-47 . . . . .	—	2	150,000	—	—	—	—	6	335,490
	1945-46 . . . . .	—	2	150,000	—	—	—	—	5	335,490
	1944-45 . . . . .	—	2	150,000	—	—	—	—	5	335,490
	1943-44 . . . . .	—	2	150,000	—	—	—	—	5	335,490
	1942-43 . . . . .	—	2	150,000	—	—	—	—	5	335,490
	1941-42 . . . . .	—	2	150,000	—	—	—	—	6	335,490
	1940-41 . . . . .	—	2	150,000	—	—	—	—	6	335,490
	1939-40 . . . . .	—	2	150,000	—	—	—	—	6	335,490
1938-39 . . . . .	—	—	2	150,000	—	—	—	9	341,097	
1937-38 . . . . .	—	—	2	150,000	—	—	—	10	392,069	

## JOINT STOCK COMPANIES.

No. 178.—Joint Stock Companies registered elsewhere than in India but working in Indian Provinces at the end of the Financial year. Class, Number and Paid-up Capital—*concl'd.*

Provinces.	Sugar (including Jaggery).		Other Companies.		GRAND TOTAL.	
	No.	Paid-up Capital.	No.	Paid-up Capital.	No.	Paid-up Capital.
		£		£		£
Madras . . . . .	1	280,000	1	—	28	7,372,062
Bombay . . . . .	—	—	9	13,778	124	94,496,408
West Bengal . . . . .	1	26,656	—	—	605	5,60,800,583
United Provinces . . . . .	—	—	1	..	10	7,300,979
East Punjab . . . . .	—	—	—	—	—	—
Bihar . . . . .	—	—	—	—	4	1,709,999
Central Provinces and Berar . . . . .	—	—	—	—	2	850,000
Assam . . . . .	—	—	—	—	8	3,233,459
Orissa . . . . .	—	—	—	—	—	—
Ajmer-Merwara . . . . .	—	—	—	—	—	—
Coorg . . . . .	—	—	—	—	2	1,030,000
Delhi . . . . .	—	—	—	—	10	17,650
<b>TOTAL 1947-48</b> . . . . .	<b>2</b>	<b>306656</b>	<b>—</b>	<b>—</b>	<b>793</b>	<b>677,264,845</b>
<b>TOTAL</b> { 1946-47 . . . . .	2	306,656	24	Rs. 6,350,213	792	Rs. 695,470,880
1945-46 . . . . .	2	306,656	21	6,350,213	794	649,522,840
1944-45 . . . . .	2	306,656	21	6,350,213	780	672,069,700
1943-44 . . . . .	2	306,656	21	6,349,186	791	691,481,061
1942-43 . . . . .	2	306,656	21	6,349,186	781	694,593,660
1941-42 . . . . .	2	306,656	21	6,349,186	788	714,831,936
1940-41 . . . . .	2	306,656	21	6,349,186	801	745,462,915
1939-40 . . . . .	2	306,656	21	6,350,294	803	737,287,145
1938-39 . . . . .	2	306,656	21	7,297,905	827	740,128,926
1937-38 . . . . .	2	306,656	19	6,246,935	837	746,165,916

---

**No. 179.—JOINT STOCK COMPANIES REGISTERED  
ELSEWHERE THAN IN INDIA BUT WORKING  
IN INDIAN STATES AT THE END OF THE  
FINANCIAL YEAR. CLASS, NUMBER  
AND PAID-UP CAPITAL.**

---

## JOINT STOCK

## No. 179.—Joint Stock Companies registered elsewhere than in India but working in Indian

States.	Banking and Loan.		Insurance.		Navigation.		Railways and Tramways.		Other Transit and Transport.	
	No.	Paid-up Capital.	No.	Paid-up Capital.	No.	Paid-up Capital.	No.	Paid-up Capital.	No.	Paid-up Capital.
		£		£		£		£		£
Mysore . . . . .	—	—	—	—	—	—	1	16,250,000	—	—
Baroda . . . . .	—	—	2	1,525,000	—	—	—	—	—	—
Gwalior . . . . .	—	—	—	—	—	—	—	—	—	—
Indore . . . . .	—	—	—	—	—	—	—	—	—	—
Travancore . . . . .	—	—	—	—	—	—	—	—	—	—
Hyderabad . . . . .	—	—	—	—	—	—	—	—	—	—
Cochin . . . . .	—	—	—	—	—	—	—	—	—	—
<b>TOTAL 1947-48</b>	—	—	2	1,525,000	—	—	1	16,250,000	—	—
1946-47 . . . . .	—	—	1	1,500,000	—	—	1	16,250,000	—	—
1945-46 . . . . .	—	—	1	1,500,000	—	—	1	16,250,000	—	—
1944-45 . . . . .	—	—	1	1,500,000	—	—	1	16,250,000	—	—
1943-44 . . . . .	—	—	1	1,500,000	—	—	1	16,250,000	—	—
1942-43 . . . . .	—	—	—	—	—	—	—	—	—	—
1941-42 . . . . .	—	—	—	—	—	—	—	—	—	—
1940-41 . . . . .	—	—	—	—	—	—	—	—	—	—
1939-40 . . . . .	—	—	1	96,175	—	—	—	—	—	—
1938-39 . . . . .	—	—	2	293,425	—	—	—	—	—	—
1937-38 . . . . .	—	—	3	343,425	—	—	—	—	—	—



**COMPANIES.**

States at the end of the Financial year. Class, Number and Paid-up Capital.

Trading and Manu- facturing Companies		Tea.		Other Planting Companies.		Coal Mining.		Gold Mining.		States.
No.	Paid-up Capital.	No.	Paid-up Capital.	No.	Paid-up Capital.	No.	Paid-up Capital.	No.	Paid-up Capital.	
	£		£		£		£		£	
3	6,683,865	4	76,471	5	761,980	—	—	6	1,950,972	Mysore.
—	—	—	—	—	—	—	—	—	—	Baroda.
—	—	—	—	—	—	—	—	—	—	Gwalior
—	—	—	—	—	—	—	—	—	—	Indore.
2	1,95,650	6	430,714	7	355,441	—	—	—	—	Travancore.
—	—	—	—	—	—	—	—	—	—	Hyderabad.
—	—	—	—	—	—	—	—	—	—	Cochin.
5	6,87,9515	10	507,185	12	1,117,421	—	—	6	1,950,972	1947-48 TOTAL.
65	6,879,515	9	507,185	14	1,178,768	—	—	6	1,950,972	1946-47
6	6,879,515	8	481,686	13	1,542,920	—	—	6	1,950,972	1945-46
5	6,915,650	8	481686	16	1,580,831	—	—	6	1,952,972	1944-45
5	6,915,650	10	587,123	17	1,614,581	—	—	6	1,952,972	1943-44
6	9,672,927	12	612,622	16	1,556,823	—	—	5	1,526,972	1942-43.
6	9,675,427	11	587,123	17	1,582,322	—	—	5	1,669,972	1941-42
6	9,675,427	11	587,151	16	1,556,682	—	—	5	1,669,972	1940-41
7	9,680,427	11	587,124	16	1,556,680	—	—	5	1,526,972	1939-40
4	263,150	11	587,124	13	894,531	—	—	6	1,809,972	1938-39
5	6,879,515	10	533,423	17	1,564,367	—	—	5	1,526,846	1937-38

TOTAL.

Source :—Director General of Commercial Intelligence and Statistics.

## JOINT STOCK COMPANIES.

## No. 179.—Joint Stock Companies registered elsewhere than in India but working in Indian

States.	Other Mining and Quarrying Companies.		Cotton Mills.		Jute Mills.		Mills for Wool, Silk, Hemp, etc.		Cotton Ginning, Pressing, Baling, etc.		Jute presses, etc.	
	No.	Paid-up Capital.	No.	Paid-up Capital.	No.	Paid-up Capital.	No.	Paid-up Capital.	No.	Paid-up Capital.	No.	Paid-up Capital.
		£		£		£		£		£		£
Mysore . . . . .	—	—	—	—	—	—	—	—	—	—	—	—
Baroda . . . . .	—	—	—	—	—	—	—	—	—	—	—	—
Gwalior . . . . .	—	—	—	—	—	—	—	—	—	—	—	—
Indore . . . . .	—	—	—	—	—	—	—	—	—	—	—	—
Travancore . . . . .	—	—	—	—	—	—	—	—	—	—	—	—
Hyderabad . . . . .	—	—	—	—	—	—	—	—	—	—	—	—
Cochin . . . . .	—	—	—	—	—	—	—	—	—	—	—	—
TOTAL—1947-48	—	—	3	282,080	1	81,000	—	—	—	—	—	—
1946-47 . . . . .	2	—	3	282,080	1	81,000	—	—	—	—	—	—
1945-46 . . . . .	2	(a)	3	282,080	1	81,000	—	—	—	—	—	—
1944-45 . . . . .	2	(a)	3	282,080	1	81,000	—	—	—	—	—	—
1943-44 . . . . .	2	(a)	3	282,080	1	81,000	—	—	—	—	—	—
TOTAL 1942-43 . . . . .	3	283,000	3	282,080	1	81,000	—	—	—	—	—	—
1941-42 . . . . .	3	283,000	3	274,580	1	81,000	—	—	—	—	—	—
1940-41 . . . . .	3	283,000	3	274,580	1	81,000	—	—	—	—	—	—
1939-40 . . . . .	3	283,000	3	255,830	1	81,000	—	—	—	—	—	—
1938-39 . . . . .	2	..	3	255,830	1	81,000	—	—	—	—	—	—
1937-38 . . . . .	3	21,225	3	255,830	1	81,000	—	—	—	—	—	—

(a) Not available.

States at the end of the Financial year. Class, Number and Paid-up Capital—*contd.*

Flour Mills.		Estate Land and Building.		Sugar (including Jaggery).		Other Companies.		GRAND TOTAL.		States.
No.	Paid-up Capital.	No.	Paid-up Capital.	No.	Paid-up Capital.	No.	Paid-up Capital.	No.	Paid-up Capital.	
	£		£		£		£		£	
—	—	—	—	—	—	—	—	19	25,723,288	Mysore.
—	—	—	—	—	—	—	—	2	1,525,000	Baroda.
—	—	—	—	—	—	—	—	—	—	Gwalior.
—	—	—	—	—	—	—	—	—	—	Indore.
—	—	—	—	—	—	—	—	17	981,805	Travancore.
—	—	—	—	—	—	—	—	—	—	Hyderabad.
—	—	—	—	—	—	—	—	2	61,350	Cochin.
—	—	—	—	—	—	—	—	42	28,593,173	1947-48, Total
—	—	—	—	—	—	—	—	42	Rs. 28,629,520	1946-47
—	—	—	—	—	—	—	—	40	28,788,917	1945-46
—	—	—	—	—	—	—	—	43	29,044,219	1944-45
—	—	—	—	—	—	—	—	46	29,183,406	1943-44
—	—	—	—	—	—	—	—	46	14,015,424	1942-43
—	—	—	—	—	—	—	—	46	14,163,424	1941-42
—	—	—	—	—	—	—	—	45	14,127,812	1940-41
—	—	—	—	—	—	—	—	47	14,066,208	1 39-40
—	—	1	51,980	—	—	—	—	43	4,237,012	1938-39
—	—	—	—	—	—	—	—	47	11,205,631	1937-38

## CO-OPERATIVE

## No. 180.—Number, Membership and Financial

## A.—Pro

Provinces.	Kind of Society.	No. of Societies at the close of the year.	No. of members.	WORKING CAPITAL		
				Loans from private persons, other Societies, and Banks.	Share capital.	Deposits by members.
1. Madras . . .	Central †‡ . . .	306	29,991	16,97,64,688	1,12,77,994	—
	Agricultural . . .	13,634	1,289,115	6,22,57,106	2,68,28,171	20,59,995
	Non-agricultural . . .	4,722	1,228,894	7,77,97,014	4,21,35,698	2,43,08,600
2. Bombay . . .	Central †‡ . . .	148	31,159	15,50,09,457	67,81,225	—
	Agricultural . . .	6,433	602,348	2,48,85,092	1,24,32,396	41,88,750
	Non-agricultural . . .	2,414	787,649	9,11,58,099	4,62,95,220	4,78,64,151
3. West Bengal . . .	Central . . .	41	11,280	3,98,07,201	37,00,670	—
	Agricultural . . .	11,482	297,578	48,07,098	20,54,709	4,44,793
	Non-agricultural . . .	1,803	379,214	2,36,80,328	1,47,78,631	2,70,35,245
4. Bihar . . .	Central . . .	44	7,023	99,25,669	10,13,336	—
	Agricultural . . .	9,688	245,452	27,31,786	7,53,480	12,09,518
	Non-agricultural . . .	447	56,249	1,80,137	24,05,536	41,76,558
5. Orissa . . .	Central † . . .	16	6,593	47,58,369	9,61,278	—
	Agricultural . . .	2,782	120,986	35,60,709	7,10,940	98,023
	Non-agricultural . . .	613	65,042	20,61,121	30,83,472	19,92,630
6. United Provinces . . .	Central † . . .	69	22,687	2,18,02,843	48,06,218	—
	Agricultural . . .	27,548	971,005	1,09,62,185	62,27,496	11,52,685
	Non-agricultural . . .	1,644	187,747	46,80,599	52,22,475	21,30,924
7. East Punjab . . .	Central . . .	70	12,817	5,22,82,403	19,26,530	—
	Agricultural . . .	11,664	601,790	80,96,281	88,85,681	79,35,971
	Non-agricultural . . .	3,328	141,077	17,78,660	41,60,823	17,78,022
8. Central Provinces and Berar . . .	Central † . . .	42	40,088	3,44,42,869	22,79,874	—
	Agricultural . . .	6,144	121,139	83,17,376	13,36,748	5,40,892
	Non-agricultural . . .	1,759	147,639	25,53,045	34,03,044	17,53,464

\* Figures include loans  
† Includes operations  
‡ Includes supervising

**SOCIETIES.**

**Position of Co-operative Societies.**

**Provinces.**

(in rupees).				Loans issued to members and other Societies * (in rupees).	Kind of Society.	Provinces.
State Aid.	Borrowings of L. M. Banks and Societies.	Reserves.	Total.			
1,00,00,000	3,87,41,330	1,48,99,788	24,46,83,800	38,66,20,585	Central ††	1. Madras.
10,77,935	2,91,63,206	1,74,13,533	13,87,99,946	7,09,60,714	Agricultural	
35,66,573	—	3,40,82,015	18,18,89,900	6,98,18,232	Non-agricultural	
—	40,31,885	73,99,357	17,32,21,924	27,79,78,122	Central ††	2. Bombay.
3,86,023	28,23,293	1,80,55,394	6,27,70,948	4,63,75,315	Agricultural	
6,51,990	—	2,03,30,946	20,62,00,406	14,43,23,518	Non-agricultural	
15,00,000	—	92,21,184	5,42,29,055	1,50,52,244	Central	3. West Bengal.
194	4,80,821	46,47,058	1,25,34,473	52,98,982	Agricultural	
39,503	—	90,07,510	7,45,41,217	4,31,94,427	Non-agricultural	
23,80,000	—	9,92,382	1,43,11,387	23,20,755	Central	4. Bihar.
3,20,086	—	20,08,211	70,55,081	14,86,182	Agricultural	
17,584	—	10,77,631	78,57,446	46,92,774	Non-agricultural	
9,26,025	6,02,438	7,54,467	80,02,577	90,42,378	Central †	5. Orissa.
4,76,122	—	13,13,578	61,59,372	20,80,495	Agricultural	
2,58,207	—	6,87,602	80,83,032	16,33,588	Non-agricultural	
27,298	—	26,84,095	2,93,20,454	1,95,81,643	Central †	6. United Provinces.
2,15,088	1,69,121	72,74,986	2,60,01,561	2,09,74,249	Agricultural	
20,600	—	15,09,094	1,35,63,692	85,54,736	Non-agricultural	
12,43,979	—	67,01,614	6,21,54,526	1,02,11,105	Central	7. East Punjab.
979	—	1,02,43,707	3,51,62,619	1,34,45,518	Agricultural	
41,166	—	16,40,553	93,99,224	42,94,957	Non-agricultural	
69,000	—	50,17,989	4,18,09,732	9,27,06,514	Central †	8. Central Provinces and Berar.
4,08,731	18,41,994	24,07,444	1,48,53,185	2,41,94,550	Agricultural	
1,49,821	—	6,91,279	85,50,553	3,12,03,407	Non-agricultural	

Source.—Reserve Bank of India.

to banks also.  
of central land mortgage banks also, while operation of primary land mortgage banks are included under Agricultural.  
guaranteeing unions also.

## CO-OPERATIVE

## No. 180.—Number, Membership and Financial

## A.—Pro

Provinces.	Kind of Society.	No. of Societies at the close of the year.	No. of members.	WORKING CAPITAL		
				Loans from private persons, other Societies, and Banks.	Share Capital.	Deposits by members.
9. Assam † . . .	Central . . . . .	16	1,319	6,80,926	2,06,160	—
	Agricultural . . . . .	737	18,963	2,58,235	1,21,773	80,404
	Non-agricultural . . . . .	1,191	116,001	25,63,611	32,34,031	18,77,181
10. Coorg . . . . .	Central ‡ . . . . .	14	1,254	8,69,594	1,60,626	—
	Agricultural . . . . .	267	27,091	5,52,006	4,04,193	2,76,586
	Non-agricultural . . . . .	60	14,974	6,16,934	3,24,570	1,13,521
11. Ajmer-Merwara . . . . .	Central ‡ . . . . .	15	1,855	20,88,086	1,94,875	—
	Agricultural . . . . .	610	14,436	1,71,772	2,38,320	38,663
	Non-agricultural . . . . .	273	13,520	5,55,802	4,52,205	12,72,596
12. Delhi . . . . .	Central . . . . .	1	462	31,35,434	84,400	—
	Agricultural . . . . .	304	12,499	1,00,155	88,679	2,366
	Non-agricultural . . . . .	196	18,851	67,212	9,43,190	19,47,033
TOTAL, 1947-48 . . . . .	Central . . . . .	776	175,508	49,35,67,539	3,33,93,180	—
	Agricultural . . . . .	91,293	4,322,400	12,67,99,801	6,01,14,586	1,90,28,646
	Non-agricultural . . . . .	18,450	3,156,857	20,76,92,562	12,64,38,895	11,62,49,925
TOTALS . . . . .	1946-47 (R) . . . . .	100,503	6,661,664	102,07,77,025	17,77,76,000	14,99,63,000
	1945-46 . . . . .	140,121	7,816,458	80,18,14,482	14,02,98,433	16,56,90,279
	1944-45 . . . . .	133,344	7,250,878	69,68,35,759	16,92,54,593	15,70,84,522
	1943-44 . . . . .	130,550	6,773,061	63,84,90,971	14,70,53,740	12,08,64,201
	1942-43 . . . . .	126,680	6,262,561	59,96,24,043	13,45,40,454	10,68,44,328
	1941-42 . . . . .	126,692	6,147,557	54,09,30,110	27,36,98,652	9,86,79,534
	1940-41 . . . . .	124,337	5,851,448	53,16,75,892	12,55,58,686	9,23,86,827
	1939-40 . . . . .	118,705	5,534,051	53,46,55,274	12,27,85,686	8,85,73,465

\* Figures include loans  
 † Figures relate to  
 ‡ Includes supervising  
 (R) Re

NOTE :—Figures prior

**SOCIETIES.**

position of Co-operative Societies—*contd.*

vinces—*contd.*

(in rupees).				Loans issued to members and other Societies * (in rupees).	Kind of Society.	Provinces.
State Aid.	Borrowings of L. M. Banks and Societies.	Reserves.	Total.			
—	—	3,47,977	12,35,063	1,34,677	Central	9. Assam. †
—	3,718	5,13,219	9,77,349	1,03,406	Agricultural	
—	—	4,39,153	81,13,976	5,89,846	Non-agricultural	
—	—	79,250	11,09,470	5,64,150	Central ‡	10. Coorg. ‡
1,382	—	6,74,473	19,08,640	7,89,549	Agricultural	
2,204	—	2,29,603	12,86,832	7,72,711	Non-agricultural	
—	—	7,61,002	30,43,963	23,86,897	Central ‡	11. Ajmer-Merwara.
—	54,964	6,48,248	11,51,967	3,88,158	Agricultural	
—	—	5,74,716	28,55,319	79,25,670	Non-agricultural	
—	—	4,17,723	26,37,557	3,15,169	Central	12. Delhi.
—	—	58,900	2,48,100	47,916	Agricultural	
—	—	2,31,551	31,88,986	12,46,413	Non-agricultural	
1,61,46,302	4,33,75,653	4,92,76,828	63,57,59,508	81,69,14,239	Central	TOTAL, 1947-48.
28,86,540	3,45,36,817	6,52,56,751	30,76,23,141	18,61,25,034	Agricultural	
46,47,648	—	7,05,01,653	52,55,30,683	31,82,50,279	Non-agricultural	
2,34,12,000	7,46,69,000	16,58,82,000	1,61,24,79,625	1,45,97,39,541	....	1946-47 (R) }
74,01,958	6,83,33,280	49,09,38,447	1,67,44,76,879	98,83,70,366	....	1945-46 }
69,51,113	6,37,33,975	20,03,64,826	1,29,42,23,888	86,20,85,260	....	1944-45 }
1,06,38,751	6,18,92,806	18,45,54,731	1,16,34,95,200	74,75,54,189	....	1943-44 }
1,24,40,866	6,48,20,507	17,41,02,926	1,09,23,73,124	57,79,33,886	....	1942-43 }
1,25,63,447	6,42,43,412	16,78,38,753	1,15,79,53,908	45,43,50,721	....	1941-42 }
1,14,84,607	5,98,25,464	16,38,45,403	98,47,76,879	40,89,95,519	....	1940-41 }
1,18,74,852	5,35,32,004	15,74,22,460	96,88,43,741	41,09,83,825	....	1939-40 }

to banks also.  
 1946-47.  
 guaranteeing unions also.  
 vised.  
 to 1946-47 relate to undivided India.

## CO-OPERATIVE

## No. 180.—Number, Membership and Financial

## B.—Indian

States.	Kind of Society.	No. of Societies at the close of the year.	No. of members.	WORKING CAPITAL		
				Loans from private persons, other Societies and Banks.	Share Capital.	Deposits by members.
1. Hyderabad . . .	Central † . . . .	48	11,451	1,73,92,164	20,93,857	—
	Agricultural . . . .	18,310	1,403,318	64,55,345	1,35,80,688	8,28,772
	Non-agricultural . . . .	686	93,150	23,72,072	37,93,922	65,32,685
2. Mysore . . . .	Central † . . . .	5	2,016	31,02,490	7,15,987	—
	Agricultural . . . .	1,846	115,348	15,76,736	22,84,391	7,65,146
	Non-agricultural . . . .	672	132,045	53,89,342	57,18,419	83,39,954
3. Baroda . . . .	Central † . . . .	12	2,515	23,07,148	4,23,173	—
	Agricultural . . . .	1,175	59,633	28,33,935	15,16,645	15,22,086
	Non-agricultural . . . .	441	98,592	19,81,239	26,85,934	80,56,391
4. Bhopal . . . .	Central † . . . .	16	800	46,354	66,734	—
	Agricultural ‡ . . . .	273	8,268	2,26,158	33,655	5,031
	Non-agricultural . . . .	—	—	—	—	—
5. Gwalior . . . .	Central . . . .	15	6,997	62,08,373	8,00,216	—
	Agricultural . . . .	3,973	76,684	46,81,808	9,11,578	1,95,048
	Non-agricultural . . . .	244	8,877	3,88,260	3,09,199	2,99,600
6. Indore . . . .	Central . . . .	6	2,878	22,00,464	2,11,842	—
	Agricultural . . . .	1,025	24,334	15,34,962	6,266	1,09,205
	Non-agricultural . . . .	83	23,465	11,85,364	9,11,930	20,45,416
7. Kashmir§ . . . .	Central . . . .	9	2,665	17,11,200	3,94,841	—
	Agricultural . . . .	2,140	74,588	10,21,760	11,82,763	1,47,277
	Non-agricultural . . . .	779	27,897	17,86,613	4,22,489	41,361

\* Figures include loans to banks also.

† Central includes supervising and guaranteeing unions.

‡ Includes operations of central land mortgage banks also while operations of primary land mortgage banks are shown under 'agricultural.'

§ Figures relate to 1948-49.



**SOCIETIES.**

position of Co-operative Societies—*contd.*

States.

(in rupees).				Loans issued to members and other Societies * (in rupees).	Kind of Society.	States.
State Aid.	Borrowings of L. M. Banks and Societies.	Reserves.	Total.			
3,09,080	—	34,88,376	2,32,83,477	95,65,167	Central †	1. Hyderabad.
3,59,216	—	92,59,534	3,04,83,555	81,69,338	Agricultural	
1,31,505	—	22,58,657	1,50,88,841	25,10,523	Non-agricultural	
—	30,55,300	3,21,645	71,95,422	21,22,320	Central †	2. Mysore.
17,999	38,31,880	21,24,178	1,06,00,330	56,95,755	Agricultural	
17,532	—	40,41,926	2,35,97,173	1,09,78,756	Non-agricultural	
2,00,000	—	7,80,214	37,10,535	17,44,047	Central †	3. Baroda.
1,02,250	8,10,052	22,09,842	89,94,810	76,96,996	Agricultural	
22,637	—	8,52,319	1,35,98,520	31,21,803	Non-agricultural	
1,80,594	—	4,38,141	7,31,823	9,935	Central	4. Bhopal.
33,374	—	1,69,313	4,61,531	30,573	Agricultural	
—	—	—	—	—	Non-agricultural	
32,64,547	—	11,76,714	1,14,49,850	45,49,301	Central	5. Gwalior.
—	—	27,93,963	85,82,397	33,99,512	Agricultural	
—	—	1,37,851	11,34,910	5,55,350	Non-agricultural	
2,37,055	—	5,48,006	31,97,367	3,32,152	Central	6. Indore.
29,673	—	11,99,312	28,79,418	5,22,288	Agricultural	
—	—	4,74,648	46,17,358	23,14,687	Non-agricultural	
8,50,693	—	7,15,492	36,72,226	24,20,409	Central	7. Kashmir.
1,92,261	—	14,04,947	39,49,008	36,92,302	Agricultural	
1,79,621	—	2,49,240	26,79,324	43,15,352	Non-agricultural	

## CO-OPERATIVE

## No. 180.—Number, Membership and Financial

## B.—Indian

States.	Kind of Society.	No. of Societies at the close of the year.	No. of members.	WORKING CAPITAL		
				Loans from private persons, other Societies, and Banks.	Share capital.	Deposits by members.
8. Travancore	Central . . . .	28	4,775	19,17,368	1,30,470	—
	Agricultural . . . .	1,163	136,381	3,16,432	18,79,919	5,68,115
	Non-agricultural . . . .	650	93,638	14,32,372	19,22,678	11,77,616
9. Cochin . . . .	Central . . . .	2	3,182	22,94,097	1,70,486	—
	Agricultural . . . .	189	18,811	3,80,868	1,99,827	2,06,682
	Non-agricultural . . . .	309	54,946	9,05,694	8,76,587	7,02,050
10. Other States ¶ . . . .	Central . . . .	30	8,678	1,28,94,390	10,38,712	—
	Agricultural . . . .	4,492	126,872	47,71,274	21,70,529	20,40,759
	Non-agricultural . . . .	628	53,833	42,29,100	21,48,613	43,75,619
TOTAL, 1947-48	Central . . . .	171	45,957	5,00,74,048	60,46,318	—
	Agricultural . . . .	34,586	2,044,236	2,37,93,278	2,37,66,261	63,89,121
	Non-agricultural . . . .	4,492	586,443	1,94,70,046	1,87,89,771	3,15,70,692
TOTALS	1946-47 (R) . . . . .	38,633	2,439,243	10,11,68,198	4,53,56,000	3,40,93,000
	1945-46 . . . . .	32,045	1,604,833	7,78,37,111	3,80,96,893	8,00,93,667
	1944-46 . . . . .	26,289	1,362,725	6,42,38,369	3,28,07,107	2,85,09,455
	1943-44 . . . . .	25,156	1,167,294	6,41,30,832	2,83,40,786	2,33,98,531
	1942-43 . . . . .	19,480	892,784	4,52,67,993	2,25,68,801	1,53,66,678
	1941-42 . . . . .	18,732	830,593	4,07,10,364	2,13,61,539	1,35,96,793
	1940-41 . . . . .	18,273	802,409	4,09,60,462	2,09,68,623	1,28,18,096
	1939-40 . . . . .	18,174	783,295	3,83,51,863	2,08,01,797	1,13,20,362

¶ These are Bharatpur, Sirmur, Kotah, Patiala, Kolhapur, Patna, Alwar, Benares, Kapurthala, Bhawanagar, Faridkhot, Meewar, Puddukottai, Sangli and Nalgarah.

(R) Revised

\* Figures include loans to Banks also.

NOTE.—Figures prior to 1946-47 relate to Pre-partitioned Indian States.

**SOCIETIES.**

position of Co-operative Societies—concl'd.

States—cont'd.

(in rupees).				Loans issued to members and other Societies * (in rupees).	Kind of Society.	States.	
State Aid.	Borrowings of L. M. Banks and Societies.	Reserves.	Total.				
—	—	97,487	21,45,325	1,88,889	Central	8. Travancore.	
41,026	—	11,97,840	40,03,332	8,38,246	Agricultural		
8,887	—	12,37,230	57,78,783	10,90,205	Non-agricultural		
—	10,83,601	1,70,772	37,18,956	17,27,389	Central	9. Cochin.	
15,653	—	3,67,037	11,70,067	4,90,408	Agricultural		
1,29,443	—	7,26,054	33,39,828	14,97,161	Non-agricultural	10. Other States†	
16,98,558	—	13,61,238	1,69,92,896	1,50,81,587	Central		
98,470	16,834	32,16,861	1,23,14,727	66,83,735	Agricultural		
1,47,811	—	15,04,273	1,24,05,416	80,41,212	Non-agricultural.	TOTAL, 1947-48	
67,40,525	41,38,901	90,98,085	7,00,97,877	3,77,41,196	Central		
8,89,922	46,58,766	2,39,42,827	8,34,39,175	3,72,19,153	Agricultural		
6,37,436	—	1,14,82,198	8,23,50,163	3,44,25,049	Non-agricultural	TOTALS	
75,66,000	79,66,000	3,98,23,000	23,59,27,198	20,35,48,907	....		1946-47 (R)
76,35,772	66,72,888	3,63,30,172	19,66,66,503	9,22,44,486	}		1945-46
72,90,763	62,54,258	4,30,17,548	18,21,17,500	7,42,34,618			1944-45
75,40,654	60,78,038	3,01,60,944	15,96,49,785	5,52,21,545	....		1943-44
49,94,102	57,70,624	2,51,19,377	11,90,87,575	3,59,89,041	}		1942-43
56,60,867	55,39,702	2,37,93,987	11,95,73,162	3,06,62,336			1941-42
57,77,544	48,47,071	2,30,80,838	10,84,52,634	2,94,13,163			1940-41
56,19,053	40,52,120	2,20,00,257	10,21,45,452	2,97,20,111			1939-40

INSURANCE.

[In lakhs of Rupees]

No. 181.—Amount of Income and Outgo of Indian Life Insurers.

	1940	1941	1942	1943	1944	1945	1946	1947	1948
<b>INCOME.</b>									
Premiums for Life Insurance and annuities.	11,73	12,28	12,74	15,90	19,32	24,11	27,44	29,00	30,77
Net interest, dividends, and rents .	2,54	2,68	2,80	3,04	3,20	3,45	3,43	3,83	4,23
Other receipts . . . . .	40	73	1,00	70	48	82	1,15	50	2,50
<b>TOTAL .</b>	<b>14,67</b>	<b>15,69</b>	<b>16,54</b>	<b>19,64</b>	<b>23,00</b>	<b>28,38</b>	<b>32,02</b>	<b>33,13</b>	<b>37,50</b>
<b>OUTGO.</b>									
Claims by death . . . . .	1,92	2,01	2,08	2,27	2,67	3,04	3,14	3,56	3,88
Claims by survivance . . . . .	2,18	2,34	2,59	2,78	3,41	3,67	3,62	3,88	5,18
Surrenders including Bonuses in cash and in reduction of premiums.	63	61	80	94	63	49	42	39	65
Annuities and pensions . . . . .	7	7	7	7	8	8	10	9	10
Dividends not including those paid by Insurers transacting business other than life insurance.	6	6	6	8	4	4	6	6	13
Expenses of management . . . . .	3,39	3,37	3,40	4,43	6,03	7,77	8,56	8,83	8,04
Depreciation, transfer to investment fluctuation account, etc.	26	43	7	25	16	29	20	59	1,02
Miscellaneous . . . . .	16	26	27	11	7	8	7	17	12
Increase to life insurance funds .	6,00	6,54	7,20	8,71	9,91	12,92	15,85	15,56	17,48
<b>TOTAL .</b>	<b>14,67</b>	<b>15,69</b>	<b>16,54</b>	<b>19,64</b>	<b>23,00</b>	<b>28,38</b>	<b>32,02</b>	<b>33,13</b>	<b>37,50</b>

NOTE.—Figures prior to 1947 relate to undivided India.

Source :—Indian Insurance Year Book.

INSURANCE.

[In Rs. ('000)]

No. 182.—Amount of Life Insurance Funds, other Insurance Funds, Paid-up Capital and Total realisable Assets of Indian Insurers.

As at the end of the year	1940	1941	1942	1943	1944	1945	1946	1947	1948
<b>LIABILITIES</b>									
Life insurance funds . . . . .	62,42,51	68,81,88	75,97,93	84,24,66	94,53,90	1,07,48,72	1,16,58,83	1,29,68,89	1,50,50,18
Other insurance funds . . . . .	2,01,13	2,34,83	2,90,84	3,26,55	3,67,07	3,92,68	4,86,66	5,65,79	6,25,25
Paid-up capital . . . . .	2,91,37	4,09,68	4,59,68	6,78,01	9,05,15	9,82,03	(a)10,02,70	9,52,79	(a)9,77,45
<b>TOTAL</b> . . . . .	<b>68,35,01</b>	<b>75,26,39</b>	<b>83,48,43</b>	<b>94,29,22</b>	<b>1,07,26,12</b>	<b>1,21,23,43</b>	<b>1,31,48,28</b>	<b>1,44,87,47</b>	<b>1,66,52,88</b>
<b>REALISABLE ASSETS</b>									
Mortgages on property in India . . . . .	2,18,14	2,10,91	1,92,45	1,56,07	1,30,24	1,36,15	1,64,96	3,08,10	4,40,75
Loans on policies within their surrender values.	7,16,77	7,62,26	8,58,96	7,90,33	7,28,75	6,72,28	6,09,44	6,86,71	18,15,99
Loans on stock and shares, etc. . . . .	28,82	22,84	18,44	15,40	17,44	23,03	43,86	41,76	52,11
Other Loans . . . . .	37,91	28,93	48,72	43,49	57,35	53,89	69,19	94,86	1,57,86
Indian Government Securities* . . . . .	40,11,69	46,17,17	54,13,76	62,80,81	74,41,55	87,19,73	92,84,77	96,06,58	1,05,81,22
Securities of Indian States . . . . .	48,87	46,70	54,91	62,12	80,62	95,56	96,69	1,24,25	1,61,86
Port Trust, Improvement and Municipal Securities, etc. . . . .	5,96,81	6,01,82	6,74,49	6,81,49	6,78,34	6,85,76	7,58,06	9,66,40	9,97,63
Shares in Indian Insurers . . . . .	5,26,51	7,20,26	7,93,03	8,86,47	11,52,86	13,03,83	15,32,64	19,27,42	24,46,21
Land and House property . . . . .	5,26,15	5,52,06	5,77,35	5,80,14	5,60,21	5,55,38	5,38,93	6,22,71	6,63,53
British, Colonial and Foreign Government Securities. . . . .	90,73	59,61	79,09	98,57	87,34	1,30,97	1,31,57	1,36,34	2,82,38
Agents' balances, outstanding premiums and outstanding interest, etc. . . . .	2,81,72	3,12,96	3,51,02	3,97,71	4,82,03	5,51,33	7,18,72	9,39,65	10,00,59
Accrued interest . . . . .	51,95	55,79	61,85	62,71	72,11	78,80	78,47	84,16	95,36
Deposit, cash and stamps . . . . .	3,47,10	3,26,93	4,46,67	5,41,95	6,13,15	6,36,58	8,77,66	9,58,71	10,19,47
Miscellaneous assets . . . . .	1,03,51	1,17,26	1,02,56	1,02,03	1,19,14	1,39,59	2,03,26	2,84,02	5,66,18
<b>TOTAL</b> . . . . .	<b>75,86,68</b>	<b>84,35,50</b>	<b>96,73,20</b>	<b>1,06,79,29</b>	<b>1,22,21,13</b>	<b>1,37,82,68</b>	<b>1,51,53,97</b> (b)	<b>1,68,27,98</b> (b)	<b>1,93,11,61</b> (b)

NOTE.—Figures prior to 1947 relate to undivided India.  
(a) Including Debentures.

Source.—Indian Insurance Year Book.

(b) Inclusive of Capital expenditure of Rs. 45,75 in 1946, Rs. 46,31 in 1947 and Rs. 55,47 in 1948; respectively.

## INSURANCE.

## No. 183.—Amount of New Life Insurance Business by Indian Insurers and of Total Life Insurance Business in force at the close of the Year.

[In Rs. ('000).]

	1940.	1941.	1942.	1943.	1944.	1945.	1946.	1947.	1948.
<i>New Business.</i>									
Sums Insured . . . . .	35,23,60	36,68,62	37,89,50	65,23,47	98,25,72	1,27,02,25	1,37,16,05	1,19,57,61	1,14,72,57
Annuities per annum . . . . .	45	1,00	1,08	1,65	4,09	4,39	5,03	3,28	3,81
<i>Total Business in force at the end of the year.</i>									
Sums Insured and Bonus . . . . .	2,43,91,46	2,56,43,26	2,66,60,81	3,10,95,13	3,84,87,72	4,81,27,76	5,39,40,43	5,72,52,12	6,11,67,58
Annuities per annum . . . . .	612	15,06	17,83	18,33	21,84	26,11	28,80	29,80	30,77

NOTE :—Figures prior to 1947 relate to undivided India.

Source.—*Indian Insurance Year Book*

## No. 184.—New Life Insurance Business effected by Non-Indian Insurers in India.

[In Rs. ('000).]

Year ending.	Number of Insurers.	Number of policies effected in India.	Sum insured.		Single premiums.	Renewal premiums.
			Insurance.	Annuities p.a.		
1940 . . . . .	10	9,584	3,79,77	1,87	12,66	21,90
1941 . . . . .	9	11,229	5,36,89	5,81	34,89	32,88
1942 . . . . .	14	9,363	6,35,60	3,47	34,15	31,07
1943* . . . . .	14	13,604	9,18,13	3,90	41,98	49,28
1944* . . . . .	13	18,727	10,99,99	5,37	37,37	61,67
1945* . . . . .	13	22,259	12,60,15	6,03	28,70	74,44
1946 . . . . .	15	20,669	12,83,82	6,48	33,57	73,08
1947 . . . . .	15	20,076	12,34,64	7,49	31,58	71,01
1948 . . . . .	18	18,776	11,96,82	5,64	18,36	71,02

NOTE.—Figures prior to 1947 relate to undivided India.

\* Excludes particulars of insurers which has ceased to transact new business.

Source.—*Indian Insurance Year Book*.

**INSURANCE.**

**No. 185.—Total Life Insurance business remaining in force in India of Non-Indian Insurers.**

[In Rs. ('000).]

At the end of the year	Number of Insurers.	Number of policies effected in India.	Sums insured (and bonuses).		Premium income.	Total assets in India.
			Insurance.	Annuities p.a.		
1940 . . . . .	10	181,247	60,11,71	11,74	3,30,00	23,26,65(a)
1941 . . . . .	9	165,250	54,40,57	15,53	3,26,60	24,98,63(a)
1942 . . . . .	14	106,431	72,25,34	19,21	3,98,83	28,13,66(b)
1943 . . . . .	14	192,784	74,64,87	19,51	4,23,01	30,43,40
1944 . . . . .	14	186,585	76,97,89	20,81	4,33,22	30,18,23(c)
1945 . . . . .	13	216,371	91,85,45	29,81	5,23,41	34,72,21(d)
1946 . . . . .	15	227,526	1,00,84,91	32,90	5,65,39	37,19,11
1947 . . . . .	15	228,526	1,01,90,06	35,55	5,82,94	38,19,83
1948 . . . . .	18	234,489	1,01,08,30	26,72	5,68,47	39,32,69

NOTE.—Figures prior to 1947 relate to undivided India.

(a) Represents figures for 13 insurers.

(b) " " " 15 "

(c) " " " 12 "

(d) " " " 14 "

Source.—Indian Insurance Year Book.

## INSURANCE.

No. 186.—Amount of Income and Outgo of Post Office Insurance Fund and Total Sums Assured in force (and Bonuses) at the end of the Year. [In Rs. ('000).]

Income.	1941.	1942.	1943.	1944.	1945.	1946.*
Premia realised . . . . .	83,52	81,17	78,08	76,34	75,45	75,26
Interest on balance . . . . .	31,87	33,19	34,17	35,44	36,58	37,37
Other receipts . . . . .	12	8	4	5	14	16
<b>TOTAL</b> . . . . .	<b>1,15,31</b>	<b>1,14,44</b>	<b>1,12,29</b>	<b>1,11,83</b>	<b>1,12,17</b>	<b>1,12,79</b>
<b>Outgo.</b>						
Claims paid . . . . .	55,23	65,82	61,03	62,42	74,94	77,01
Surrender Values . . . . .	8,66	9,09	12,59	5,78	5,18	3,69
Establishment and other Charges including Medical Fees.	3,72	3,92	3,74	3,94	4,97	4,91
Refunds . . . . .	13	14	13	18	25	26
Reserve value of converted policies	9	6	1	2	10	14
Increase to life assurance funds . . . . .	44,48	35,42	34,78	39,49	26,73	26,68
<b>TOTAL</b> . . . . .	<b>1,15,31</b>	<b>1,14,44</b>	<b>1,12,29</b>	<b>1,11,83</b>	<b>1,12,17</b>	<b>1,12,79</b>
Balance on 31st March . . . . .	19,78,35	19,54,56	19,02,45	18,87,07	18,82,13	18,87,23

NOTE.—Figures relate to undivided India.

Source.—Director General of Posts & Telegraphs.

\*. Year of accounts changed from 1946-47 vide the following table,



**INSURANCE.**

**No. 187.—Post Office Life Insurance and Endowment Assurance.**

During the year 1947-48.	Life Insurance Policies.		Endowment Assurance Policies.	
	No.	Amount. Rs.	No.	Amount. Rs.
Balance on 31st March 1947 . . . . .	15,305	3,71,06,211	76,731	16,18,48,086
Issued during the year . . . . .	241	6,53,136	3,481	77,58,935
<b>TOTAL</b> .	15,546	3,77,59,347	80,212	16,96,07,001
<i>Deduct—Discharged during the year—</i>				
By death . . . . .	265	4,95,581	419	6,74,622
By maturity . . . . .	—	—	1,921	89,51,214
By surrender . . . . .	106	2,47,443	260	5,40,492
By lapse . . . . .	—	—	4	7,500
By cancellation . . . . .	—	—	2	2,000
<b>TOTAL</b> .	871	7,43,024	2,606	51,75,828
Balance on 31st March 1948 . . . . .	15,175	8,70,16,323	77,606	15,44,31,173

Source.—Director General of Posts & Telegraphs.

## INSURANCE.

No. 187.—Post Office Life Insurance and Endowment Assurance—*contd.*

During the year 1948-49.	Life Insurance Policies.		Endowment Assurance Policies.	
	No.	Amount. Rs.	No.	Amount. Rs.
Balance on 31st March 1948	15,175	3,70,16,323	77,606	15,44,31,173
Issued during the year	217	6,28,573	3,770	92,12,820
TOTAL	15,392	3,76,44,896	81,376	16,36,43,993
<i>Deduct—Discharged during the year—</i>				
By death	204	4,73,384	471	9,15,384
By maturity	—	—	2,846	53,45,272
By surrender	180	3,37,385	445	7,95,364
By lapse	—	—	7	17,000
By cancellation	—	—	6	1,00,500
TOTAL	384	8,10,889	3,775	72,88,520
Balance on 31st March 1949	15,028	3,68,34,227	77,601	15,63,60,473

Source.—Director General of Posts and Telegraphs.

**INSURANCE.**

**No. 188.—Post Office Insurance Fund Account.**

Life Insurance Fund.				Year.	Endowment Assurance Fund.			
Receipts.		Payments.			Receipts.		Payments.	
Details.	Amount.	Details.	Amount.		Details.	Amount.	Details.	Amount.
	Rs.		Rs.		Rs.		Rs.	
Funds at the beginning of the year.	2,03,89,997	Claims paid .	7,25,506	1946-47 .	Funds at the beginning of the year.	9,02,56,301*	Claims paid .	68,93,250
..	4,32,05,381	..	6,17,268	1947-48 .	..	18,50,11,958*	..	62,11,727
..	—	..	—	1948-49 .	..	—	..	—
Premia realised.	11,35,830	Surrender Values paid.	48,926	1946-47 .	Premia realised.	64,12,644	Surrender Value paid.	2,70,969
..	9,95,011	..	74,064	1947-48 .	..	51,00,594	..	3,02,797
..	—	..	—	1948-49 .	..	—	..	—
Fines realised	142	Establishment and other charges (including Medical fees).	78,785	1946-47 .	Fines realised	2,435	Establishment and other charges (including Medical fees).	4,12,119
..	146	..	87,398	1947-48 .	..	2,006	..	4,45,866
..	—	..	—	1948-49 .	..	—	..	—
Medical fees realised.	—	Refunds .	844	1946-47 .	Medical fees realised.	48	Refunds .	29,685
..	—	..	3,186	1947-48 .	..	60	..	28,205
..	—	..	—	1948-49 .	..	—	..	—
Interest on balance.	7,53,255	Reserve value of converted policies.	13,580	1946-47 .	Interest on Balance.	30,85,723	Funds at the end of the year.	9,21,64,708
..	7,62,194	..	14,573	1947-48 .	..	31,81,705	..	18,63,22,301
..	—	..	—	1948-49 .	..	—	..	—
..	—	Funds at the end of the year.	2,14,12,283	1946-47 .	Reserve value of converted policies.	13,580	..	—
..	—	..	4,41,66,243	1947-48 .	..	14,573	..	—
..	—	..	—	1948-49 .	..	—	..	—
Total	2,22,79,024	..	2,22,79,024	1946-47 .	..	9,97,70,731	..	9,97,70,731
..	4,49,62,732	..	4,49,62,732	1947-48 .	..	19,33,10,896	..	19,33,10,896
..	—	..	—	1948-49 .	..	—	..	—

\*Revised figures.

Source :—Director General of Posts & Telegraphs.

## INSURANCE.

No. 189.—Particulars relating to premiums derived from Fire, Marine and Miscellaneous Insurance Business of Indian Insurers.

[ In Rs. ('000). ]

Financial year ending in	Premium income included in Revenue Account.							
	Fire.		Marine.		Miscellaneous.		Total.	
	In India.	Out side India.	In India.	Out side India.	In India.	Out side India.	In India.	Out side India.
1940 . . . . .	63,41	43,30	28,76	40,27	35,05	9,27	1,17,22	92,84
1941 . . . . .	77,97	50,06	34,69	44,04	38,40	9,09	1,51,06	1,08,19
1942 . . . . .	1,09,21	62,68	61,45	43,63	35,48	7,76	2,06,14	1,14,07
1943 . . . . .	1,62,52	71,51	72,57	30,67	50,29	7,33	2,88,38	1,09,51
1944 . . . . .	1,79,49	60,69	77,10	29,41	66,04	7,94	3,22,62	1,13,04
1945 . . . . .	2,06,91	96,96	76,97	25,87	79,67	8,52	3,03,55	1,31,35
1946 . . . . .	2,78,40	1,04,37	82,04	27,54	1,66,23	10,16	5,26,67	1,42,07
1947 . . . . .	3,24,10	1,49,96	1,01,97	48,20	2,01,63	14,46	6,27,60	2,10,62
1948 . . . . .	3,03,05	1,99,01	1,08,37	69,19	2,22,50	25,73	6,33,92	2,93,93

NOTE.—Figures prior to 1947 relate to Undivided India.

Source :—Indian Insurance Year Book.

**INSURANCE.**

**No. 190.—Particulars relating to Fire, Marine and Miscellaneous Insurance Business of Non-Indian Insurers.**

[ In Rs. ('000). ]

Particulars of Insurers.	Year ending	Indian business.				Total assets in India (of insurers not doing Life business).
		Premium income included in Revenue Account under policies effected in India.				
		Fire.	Marine.	Miscellaneous.	Total.	
Constituted within U. K. . . . .	1948	1,88,27	88,82	1,21,45	3,98,54	2,94,96
Constituted in Australasia . . . . .	1948	26,89	65,15	16,18	1,07,52	1,14,49
"    "    Canada . . . . .	1948	—	—	10,45	10,45	2,92
"    "    Hongkong . . . . .	1948	4,44	16,94	1,33	23,11	27,25
"    "    Straits Settlements . . . . .	1948	3,49	1,62	1	5,12	8,24
"    "    U. S. A. . . . .	1948	4,06	4,13	—	8,19	30,79
"    "    Switzerland . . . . .	1948	1,01	—	—	1,01	5,28
"    "    Java . . . . .	1948	—	—	—	—	—
"    "    Pakistan . . . . .	1948	10,62	10,96	5,45	27,04	—
"    "    Africa . . . . .	1948	6	—	—	6	—
	1948	2,37,35	1,87,02	1,54,37	5,79,24	4,73,03
	1947	2,13,00	1,39,49	1,84,49	5,36,98	4,63,52
	1946	(a) 2,18,47	1,12,07	1,56,15	4,86,69	4,85,60
	1945	1,65,57	1,69,23	1,17,39	4,06,93	4,25,00
<b>TOTAL</b> . . . . .	1944	1,79,05	1,10,52	81,31	4,10,11	3,76,44
	1943	1,80,75	2,07,32	86,36	4,74,43	4,26,34
	1942	1,37,66	3,25,99	67,96	5,31,51	5,01,88
	1941	1,14,58	94,47	55,86	2,64,91	3,55,98
	1940	64,80	40,48	42,61	1,47,89	(b) 1,61,00

Source:—Indian Insurance Year Book.

NOTE.—Figures prior to 1947 relate to undivided India.

(a) Including Rs. 10,000 being the Fire insurance premium of one Insurer constituted in Africa, doing mainly life business.

(b) Figures for one insurer are not available.

## AGRICULTURAL STATISTICS.

## No. 191.—Agricultural Area of Indian Provinces—Summary.

[Area in thousand acres.]

	1939-40	1940-41	1941-42	1942-43	1943-44	1944-45	1945-46	1946-47	1947-48
Net area by professional survey.	512,702	512,923	512,995	514,104	513,983	513,597	557,983	557,788	583,570
Area under forest*	68,112	68,280	68,366	68,153	68,006	67,453	81,963	79,762	86,488
Not available for cultivation	89,314	89,836	91,093	90,091	89,984	90,320	91,545	93,181	95,992
Other uncultivated land excluding current fallow.	97,188	94,742	92,230	91,889	90,988	89,597	88,252	88,381	91,632
Fallow land	47,328	45,253	47,149	45,859	43,656	43,519	52,461	50,626	60,715
Net area sown with crops	209,960	213,963	223,289	215,928	218,997	220,500	242,516	243,866	245,271
Area irrigated	54,945	55,834	56,750	55,734	57,075	57,475	47,895	48,356	46,941
Area under Food-grains—									
Rice	70,101	68,849	69,404	70,862	75,998	78,888	57,768	61,218	60,070
Wheat	26,129	26,446	26,093	26,014	25,851	27,138	23,093	23,206	19,374
Barley	6,101	6,328	6,597	6,880	6,771	6,706	7,225	7,264	7,466
Jowar	21,677	21,249	21,970	21,867	22,179	21,916	36,843	36,578	34,360
Bajra	13,362	14,064	14,183	16,768	15,472	14,937	18,927	18,453	16,842
Ragi	3,408	3,507	3,493	3,567	3,475	3,369	5,519	5,393	5,463
Maize	5,766	5,730	5,622	6,484	6,448	6,419	7,581	7,478	7,409
Gram	11,690	12,706	12,744	14,979	14,805	16,125	19,303	17,389	19,302
Other grains and pulses	28,817	28,247	29,033	30,702	30,974	31,056	38,664	38,561	42,123
TOTAL FOOD-GRAINS	187,051	187,146	189,130	197,923	201,974	206,554	214,923	215,540	215,409

Source:—Ministry of Agriculture.

NOTE.—Figures prior to 1946-47 relate to Undivided India.

\* The forest areas returned in the Agricultural Statistics do not agree in most cases with those stated in the reports on the administration of the Forest Department for various reasons, the chief amongst which are the following:—(1) the administration reports relate exclusively to forests worked by the Forest Department, while the tables of agricultural statistics include, in addition, forest areas administered by district officers, and (2) certain village and other lands not covered by forest but worked by the Forest Department and returned as forest lands by that department are not treated as forests in the returns of Agricultural Statistics.

**AGRICULTURAL STATISTICS.**

**No. 191.—Agricultural Area of Indian Provinces—Summary—*contd.***

[Area in thousand acres.]

	1939-40	1940-41	1941-42	1942-43	1943-44	1944-45	1945-46	1946-47	1947-48
Area under other food-crops (including fruits, vegetables spices, etc.).	6,772	6,736	6,791	6,891	7,003	7,052	9,070	9,027	6,729
<b>Area under—</b>									
<b>Sugar</b> . . . . .	3,629	4,562	3,497	3,588	4,170	4,083	3,466	3,785	4,283
<b>Coffee</b> . . . . .	95	96	100	100	101	102	210	225	222
<b>Tea</b> . . . . .	738	739	741	739	744	743	737	764	769
<b>Area under Oilseeds—</b>									
<b>Linseed</b> . . . . .	2,438	2,325	2,016	2,028	2,182	2,159	2,620	2,857	3,095
<b>Sesamum (til or jinjli)</b> . . . . .	2,198	2,216	2,201	2,299	2,033	1,862	3,147	3,151	3,429
<b>Rape and Mustard</b> . . . . .	3,538	3,685	3,303	3,381	2,797	2,909	2,063	2,080	2,286
<b>Groundnut</b> . . . . .	5,538	5,959	4,465	5,058	5,403	6,647	9,719	9,811	9,655
<b>Cocoanut</b> . . . . .	680	668	666	669	676	672	1,485	1,487	1,472
<b>Castor</b> . . . . .	407	402	386	433	456	463	1,274	1,268	1,335
<b>Other Oilseeds</b> . . . . .	1,494	1,445	1,470	1,241	1,371	1,405	2,682	2,730	2,681
<b>TOTAL OILSEEDS</b> . . . . .	16,293	16,700	14,506	15,109	14,918	16,117	23,000	23,164	23,953
<b>Area under—</b>									
<b>Cotton</b> . . . . .	13,344	14,839	14,764	11,837	12,440	9,498	9,974	10,179	9,788
<b>Jute</b> . . . . .	3,119	2,640	2,111	3,287	2,646	2,097	574	536	826
<b>Other fibres</b> . . . . .	775	759	841	870	780	667	1,022	923	789
<b>Indigo</b> . . . . .	55	59	51	55	48	58	59	42	30
<b>Opium</b> . . . . .	7	10	18	32	41	45	71	56	68
<b>Tobacco</b> . . . . .	1,181	1,048	1,196	1,053	910	976	1,111	983	908
<b>Fodder crops</b> . . . . .	10,467	10,573	10,358	10,606	10,886	10,561	10,545	10,043	9,816

## AGRICULTURAL STATISTICS.

No. 192.—Area and Yield of Principal Crops in Indian Provinces and certain Indian States.

[Area in thousand acres.]

	1939-40	1940-41	1941-42	1942-43	1943-44	1944-45	1945-46	1946-47	1947-48	1948-49
Area—										
Rice . . . . .	74,278	73,063	73,853	75,102	81,127	83,933	80,733	60,987	60,835	60,509
Wheat . . . . .	34,009	34,849	34,039	34,417	33,961	35,980	34,977	24,348	20,353	21,165
Tea† . . . . .	832	833	835	839	839	(a)837	(a)839	764	764	763
Cotton . . . . .	21,580	23,311	24,151	19,203	21,086	14,843	14,668	11,671	10,656	11,065
Jute† . . . . .	3,181	5,669	2,160	3,332	2,640	2,104	2,422	687	652	766
Linseed . . . . .	3,715	3,619	3,348	3,406	3,533	3,465	3,334	3,259	3,977	3,877
Rape and Mustard . . . . .	6,124	6,222	6,210	5,901	5,364	5,830	5,535	4,321	4,615	4,453
Sesamum (til or jinjili) . . . . .	4,081	4,097	4,145	4,462	4,449	3,939	3,936	3,727	3,980	3,567
Groundnut . . . . .	8,410	8,770	7,070	7,697	9,808	10,574	10,273	10,267	10,079	9,078
Castorseed . . . . .	1,006	1,021	958	1,364	1,543	1,468	1,431	1,345	1,414	1,406
Sugarcane . . . . .	3,640	4,598	3,515	3,600	4,234	4,154	3,825	3,528	4,056	3,645
Coffee . . . . .	184	180	185	192	194	(a)197	(a)201	202	198	..
Rubber† . . . . .	134	138	138	138	(r)143	147	152	154	156	155

Source :—Ministry of Agriculture.

NOTE.—Figures prior to 1946-47 relate to Undivided India.

(r) Revised.

† Figures for calendar year.

(a) Provisional.



AGRICULTURAL STATISTICS.

No. 192.—Area and Yield of Principal Crops in Indian Provinces and certain Indian States—*contd.*

[Yield in thousands.]

	1939-40	1940-41	1941-42	1942-43	1943-44	1944-45	1945-46	1946-47	1947-48	1948-49
<b>Yield—</b>										
Rice (cleaned) . . . . Tons	25,395	22,000	25,021	24,456	30,661	28,185	26,656	19,856	19,590	18,870
Wheat . . . . . "	10,767	10,027	10,037	11,032	9,741	10,551	9,038	4,744	5,389	5,414
Tea † . . . . . Lbs.	452,596	463,881	501,087	564,055	575,305	511,388 (b)	576,880 (b)	642,482	561,740	570,612
Cotton . . . . . 400 lbs. Bales	4,909	6,080	6,223	4,702	5,258	3,580	3,530	(a)2,125	(a)2,188	(a)1,864
Jute † . . . . . "	9,738	13,172	5,460	9,047	6,990	6,189	7,791	1,320	1,658	1,962
Linseed . . . . . Tons	466	434	361	410	381	392	363	328	431	439
Rape and Mustard . . . . "	1,117	1,101	1,087	1,070	921	1,034	919	792	806	726
Sesamum (oil or jinjili) . . . "	415	433	414	457	447	393	384	323	351	295
Groundnut (nuts in shell) . . . "	3,185	3,702	2,545	2,858	3,823	3,956	3,466	3,588	3,411	3,073
Castorseed . . . . . "	97	105	93	147	140	131	123	117	118	109
Raw Sugar (Gur) . . . . . "	4,661	5,803	4,376	5,077	5,848	5,481	5,416	4,913	..	..
Coffee . . . . . Lbs.	34,822	31,442	33,709	34,128	37,198	40,607	47,195	38,625	33,926	..
Rubber † . . . . . "	31,391	35,530	34,397	35,753	(r)36,754	38,865	36,795	35,201	32,614	34,042

NOTE.—Figures prior to 1943-47 relate to Undivided India.

(r) Revised.

(a) A Bale of cotton contains 392 lbs.

† Figures for Calendar year.

(b) Provisional.

## AGRICULTURAL STATISTICS.

## No. 192.—Area and Yield of Principal Crops in Indian Provinces and certain Indian States.

[Area in thousand acres.]

	1939-40	1940-41	1941-42	1942-43	1943-44	1944-45	1945-46	1946-47	1947-48	1948-49
Area—										
Rice . . . . .	74,278	73,063	73,653	75,102	81,127	83,833	80,733	60,987	60,835	60,509
Wheat . . . . .	34,009	34,849	34,039	34,417	33,961	35,980	34,977	24,348	20,353	21,165
Tea† . . . . .	832	833	835	839	839	(a)837	(a)839	764	764	763
Cotton . . . . .	21,580	23,311	24,151	19,203	21,086	14,843	14,668	11,671	10,055	11,055
Jute† . . . . .	3,181	5,689	2,160	3,333	2,640	2,104	2,422	637	652	766
Linseed . . . . .	3,715	3,619	3,348	3,406	2,533	3,465	3,334	3,259	3,977	3,877
Rape and Mustard . . . . .	6,124	6,222	6,210	5,901	5,364	5,830	5,535	4,321	4,615	4,463
Sesamum (oil or jinjira) . . . . .	4,081	4,097	4,145	4,462	4,449	3,939	3,936	3,727	3,980	3,867
Groundnut . . . . .	8,410	8,770	7,070	7,697	9,808	10,574	10,273	10,267	10,079	9,078
Castorseed . . . . .	1,005	1,021	958	1,364	1,543	1,468	1,431	1,345	1,414	1,406
Sugarcane . . . . .	3,640	4,598	3,515	3,600	4,234	4,154	3,825	3,528	4,056	3,845
Coffee . . . . .	184	180	185	192	194	(a)197	(a)201	202	198	..
Rubber† . . . . .	134	138	138	138	(r)143	147	152	154	156	155

Source :—Ministry of Agriculture.

NOTE.—Figures prior to 1946-47 relate to Undivided India.

(r) Revised.

† Figures for calendar year.

(a) Provisional.

AGRICULTURAL STATISTICS.

No. 192.—Area and Yield of Principal Crops in Indian Provinces and certain Indian States—*contd.*

[Yield in thousands.]

	1939-40	1940-41	1941-42	1942-43	1943-44	1944-45	1945-46	1946-47	1947-48	1948-49
Yield—										
Rice (cleaned) . . . . Tons	25,395	22,000	25,021	24,456	30,661	28,185	26,656	19,556	19,590	18,870
Wheat . . . . . "	10,767	10,027	10,037	11,032	9,741	10,551	9,038	4,744	5,389	5,414
Tea† . . . . . Lbs.	452,596	463,881	501,087	564,055	575,305	511,388 (b)	576,880 (b)	542,482	561,740	570,612
Cotton . . . . 400 lbs. Bales	4,909	6,080	6,223	4,702	5,258	3,580	3,530	(a)2,125	(a)2,188	(a)1,864
Jute † . . . . . "	9,738	13,172	5,460	9,047	6,990	6,189	7,791	1,320	1,658	1,982
Linseed . . . . . Tons	466	434	361	410	381	392	383	328	431	439
Rape and Mustard . . . . "	1,117	1,101	1,087	1,070	921	1,034	919	792	806	726
Sesamum (oil or jinjili) . . . "	415	433	414	457	447	393	384	323	351	295
Groundnut (nuts in shell) . . . "	3,165	3,702	2,545	2,858	3,923	3,956	3,466	3,588	3,411	3,073
Castorseed . . . . . "	97	105	93	147	140	131	123	117	118	109
Raw Sugar (Gur) . . . . . "	4,661	5,803	4,376	5,077	5,848	5,481	5,416	4,913	..	..
Coffee . . . . . Lbs.	34,822	31,442	33,709	34,128	37,198	40,607	47,195	38,625	33,926	..
Rubber † . . . . . "	31,361	35,530	34,397	35,758	(r)36,754	38,865	36,795	35,201	32,614	24,042

NOTE.—Figures prior to 1943-47 relate to Undivided India.

(r) Revised.

(a) A Bale of cotton contains 392 lbs.

† Figures for Calendar year.

(b) Provisional.

## AGRICULTURAL STATISTICS.

## No. 193.—Total Area and Classification of Area in India in Acres, 1947-48.

[Figures in thousand acres.]

States.	NET AREA.		CLASSIFICATION OF AREA.					
	According to survey.	According to village papers.	Forests.	Not available for cultivation.	Other uncultivated land excluding current fallows.	Current fallows.	Net area actually sown.	Culturable area included in "other uncultivated land excluding current fallows".
Assam . . . .	55,497	33,400	4,207	4,248	16,994	1,881	5,234	..
Bihar . . . .	45,023	44,326	6,612	6,525	6,580	7,083	17,691	..
Bombay* . . .	73,853	58,006	8,934	7,213	1,963	6,075	33,821	364
Madhya Pradesh .	83,408	82,550	23,179	6,248	19,732	5,366	28,025	8,030
Madras . . . .	81,772	80,796	13,550	14,318	12,222	10,244	30,462	294
Orissa . . . .	38,492	20,142	2,606	6,556	3,218	1,245	6,517	..
Punjab (I) . . .	24,019	23,281	769	6,172	2,438	1,814	12,088	3
Uttar Pradesh . .	72,148	71,403	7,951	11,572	10,203	2,797	38,880	661
West Bengal . . .	20,090	19,549	1,709	3,026	1,930	1,142	11,742	..
Hyderabad . . .	52,683	52,927	6,171	8,397	1,142	13,364	23,853	..
Jammu & Kashmir †	57,825	8,002	1,759	2,805	905	275	2,258	..
Madhya Bharat † .	29,609	19,340	2,427	3,946	3,537	1,738	7,692	3,367
Mysore . . . .	18,853	17,385	1,957	5,728	1,567	1,709	6,424	..
P. E. P. S. Union .	6,463	6,463	116	469	824	701	4,353	..
Rajasthan‡ . . .	82,191	20,669	655	4,223	4,544	2,862	8,385	10
Sourashtra   . .	13,411	1,397	7	155	222	—	1,013	..
Travancore-Cochin¶ .	5,859	5,350	1,616	496	329	72	2,838	..
Vindhya Pradesh**	15,744	1,610	203	315	440	192	460	..

Source :—Ministry of Agriculture.

NOTES.—1. Figures in respect of Bombay, Madhya Pradesh, Madras, Punjab, Uttar Pradesh and West Bengal are inclusive of merged territories while figures in case of Bihar are excessive of merged territories. The data for 1946-47 have been repeated in respect of Bihar as the information from current year is not available.

2. Figures prior to 1946-47 relate to Undivided India.

\* Includes 189,000 acres for forests and other uncultivated land excluding current fallows for non-khalsa areas of Kutch State, for which details are not available.

† Figures related to 1942-43 as figures for subsequent years are not available.

‡ Includes figures for Gwalior, Indore, Rajgarh, Narsingarh and Barawani.

§ Includes figures for Marwar, Bikaner, Bundi, Alwar, Bharatpur, Dholpur, Jaipur, Jhalawar, Kotah, Kishangarh and Tonk and relate to the year 1946-47.

|| Includes figures for Bhavanagar only.

¶ Figures for Travancore unit relate to 1946-47.

\*\* Includes figures for Orchha and Nagod only.

AGRICULTURAL STATISTICS.

No. 193.—Total Area and Classification of Area in India in Acres, 1947-48—*contd.*

[Figures in thousand acres.]

States.	NET AREA.		CLASSIFICATION OF AREA.					
	According to survey.	According to village papers.	Forests.	Not available for cultivation.	Other un-cultivated land excluding current fallows.	Current fallows.	Net area actually sown.	Culturable area included in "other un-cultivated land excluding current fallows".
Ajmer . . . .	1,536	1,562	47	596	295	181	443	..
Bhopal . . . .	4,429	4,451	1,004	916	839	130	1,562	..
Bilaspur . . . .	290	285	36	29	97	45	78	..
Coorg . . . .	1,020	1,012	331	250	226	42	163	..
Delhi . . . .	367	366	..	73	53	15	225	..
Himachal Pradesh .	6,784	1,877	534	310	297	134	602	181
Kutch . . . .	5,415	4,974	108	1,407	1,200	1,608	462	599
1947-48 .	806,997††	581,123	86,488	95,992	91,632	60,715	245,271	13,509
1946-47 .	403,478	410,930	60,357	62,979	68,630	34,726	174,400	6,763
1945-46 .	513,495	512,551	67,829	90,186	89,818	46,777	217,102	9,337
1944-45 .	513,597	512,228	67,453	90,314	89,597	43,519	220,500	13,386
TOTAL . 1943-44 .	513,883	512,469	68,005	89,984	90,988	43,656	218,997	9,976
1942-43 .	514,104	512,765	68,153	90,091	91,889	45,859	215,928	9,924
1941-42 .	512,995	512,127	68,366	91,093	92,229	47,149	213,289	10,497
1940-41 .	512,923	512,674	68,280	89,836	94,742	45,253	213,963	9,253
1939-40 .	512,702	511,902	68,112	89,314	97,188	47,328	209,960	10,040

†† Includes 10,216,000 acres in respect of Andaman and Nicobar Islands, Manipur and Tripura States.

## AGRICULTURAL STATISTICS.

## No. 193.—Total Area and Classification of Area in India in Acres, 1947-48.

[Figures in thousand acres.]

States.	NET AREA.		CLASSIFICATION OF AREA.					
	According to survey.	According to village papers.	Forests.	Not available for cultivation.	Other un-cultivated land excluding current fallows.	Current fallows.	Net area actually sown.	Culturable area included in "other un-cultivated land excluding current fallows".
Assam . . . . .	55,497	33,400	4,207	4,248	16,994	1,881	5,234	..
Bihar . . . . .	45,023	44,326	6,612	6,526	6,580	7,083	17,691	..
Bombay* . . . . .	73,853	58,006	8,934	7,213	1,963	6,075	33,821	364
Madhya Pradesh . . . . .	83,408	82,550	23,179	6,248	19,732	5,366	28,025	8,030
Madras . . . . .	81,772	80,796	13,550	14,318	12,222	10,244	30,462	294
Orissa . . . . .	38,492	20,142	2,606	6,556	3,218	1,245	6,517	..
Punjab (I) . . . . .	24,019	23,281	769	6,172	2,438	1,814	12,088	3
Uttar Pradesh . . . . .	72,148	71,403	7,951	11,572	10,203	2,797	38,880	661
West Bengal . . . . .	20,090	19,549	1,709	3,026	1,930	1,142	11,742	..
Hyderabad . . . . .	52,683	52,927	6,171	8,397	1,142	13,364	23,853	..
Jammu & Kashmir †	57,825	8,002	1,759	2,805	905	275	2,258	..
Madhya Bharat ‡	29,609	19,340	2,427	3,946	3,537	1,738	7,692	3,367
Mysore . . . . .	18,853	17,385	1,957	5,728	1,567	1,709	6,424	..
P. E. P. S. Union . . . . .	6,463	6,463	116	469	824	701	4,353	..
Rajasthan§ . . . . .	82,191	20,669	655	4,223	4,544	2,862	8,385	10
Sonrashtra   . . . . .	13,411	1,397	7	155	222	—	1,013	..
Travancore-Cochin¶ . . . . .	5,859	5,350	1,616	495	329	72	2,838	..
Vindhya Pradesh** . . . . .	15,744	1,610	203	315	440	192	460	..

Source :—Ministry of Agriculture.

NOTES.—1. Figures in respect of Bombay, Madhya Pradesh, Madras, Punjab, Uttar Pradesh and West Bengal are inclusive of merged territories while figures in case of Bihar are excessive of merged territories. The data for 1946-47 have been repeated in respect of Bihar as the information from current year is not available.

2. Figures prior to 1946-47 relate to Undivided India.

\* Includes 189,000 acres for forests and other uncultivated land excluding current fallows for non-khalsa areas of Kutch State for which details are not available.

† Figures related to 1942-43 as figures for subsequent years are not available.

‡ Includes figures for Gwalior, Indore, Rajgarh, Narsingarh and Barawani.

§ Includes figures for Marwar, Bikaner, Bundi, Alwar, Bharatpur, Dholpur, Jaipur, Jhalawar, Kotah, Kishangarh and Tonk and relate to the year 1946-47.

|| Includes figures for Bhavanagar only.

¶ Figures for Travancore unit relate to 1946-47.

\*\* Includes figures for Orchha and Nagod only.

AGRICULTURAL STATISTICS.

No. 193.—Total Area and Classification of Area in India in Acres, 1947-48—contd.

[Figures in thousand acres.]

States.	NET AREA.		CLASSIFICATION OF AREA.					
	According to survey.	According to village papers.	Forests.	Not available for cultivation.	Other un-cultivated land excluding current fallows.	Current fallows.	Net area actually sown.	Culturable area included in "other un-cultivated land excluding current fallows".
Ajmer . . . . .	1,536	1,562	47	596	295	181	443	..
Bhopal . . . . .	4,429	4,451	1,004	916	839	130	1,562	..
Bilaspur . . . . .	290	285	36	29	97	45	78	..
Coorg . . . . .	1,020	1,012	331	260	226	42	163	..
Delhi . . . . .	367	366	..	73	53	15	225	..
Himachal Pradesh . . . . .	6,784	1,877	534	310	297	134	602	181
Kutch . . . . .	5,415	4,974	108	1,407	1,200	1,608	462	599
1947-48 . . . . .	806,997††	581,123	86,488	95,992	91,632	60,715	245,271	13,509
1946-47 . . . . .	403,478	410,930	60,357	62,979	68,630	34,726	174,400	6,763
1945-46 . . . . .	513,495	512,551	67,829	90,186	89,818	46,777	217,102	9,337
1944-45 . . . . .	513,597	512,228	67,453	90,314	89,597	43,519	220,500	13,386
TOTAL . . . . . 1943-44 . . . . .	513,983	512,469	68,005	89,984	90,988	43,656	218,997	9,976
1942-43 . . . . .	514,104	512,765	68,153	90,091	91,889	45,859	215,928	9,924
1941-42 . . . . .	512,995	512,127	68,366	91,093	92,229	47,149	213,289	10,497
1940-41 . . . . .	512,923	512,674	68,280	89,836	94,742	45,253	213,963	9,253
1939-40 . . . . .	512,702	511,902	68,112	89,314	97,188	47,328	209,960	10,040

†† Includes 10,216,000 acres in respect of Andaman and Nicobar Islands, Manipur and Tripura States.

## AGRICULTURAL STATISTICS.

No. 194-A.—Area under Irrigation in Indian Provinces in Acres, 1947-48—*contd.*

[Figures in thousand acres.]

States.	AREA IRRIGATED.					
	BY CANALS.		By tanks.	By wells.	Other sources.	Total area irrigated.
	Government.	Private.				
Assam . . . . .	141	498	73	(d)	418	1,128
Bihar . . . . .	683	971	1,512	889	1,265	5,320
Bombay* . . . . .	377	64	141	951	50	1,583
Madhya Pradesh . . . . .	(a)	1,459	(a)	108	83	1,740
Madras . . . . .	4,410	155	2,223	1,701	320	9,809
Orissa . . . . .	373	61	467	35	757	1,693
Punjab (I) . . . . .	2,369	336	5	1,569	17	4,296
Uttar Pradesh . . . . .	3,909	72	15	5,088	1,995	11,079
West Bengal . . . . .	277	223	942	25	605	2,072
Hyderabad . . . . .	144	9	701	428	48	1,330
Jammu & Kashmir† . . . . .	151	602	5	7	21	796
Madhya Bharat ‡ . . . . .	66	..	30	218	17	331
Mysore . . . . .	262	3	611	85	198	1,159
P. E. P. S. Union . . . . .	1,060	100	..	537	21	1,718
Rajasthan § . . . . .	632	10	118	602	141	1,503
Uttar Pradesh    . . . . .	..	..	6	48	..	54
Travancore-Cochin¶ . . . . .	313	69	111	27	425	945
Vindhya Pradesh** . . . . .	1	11	2	54	(d)	70
Ajmer . . . . .	..	..	24	80	1	105
Bhopal . . . . .	..	..	3	13	3	19

Source :—Ministry of Agriculture.

NOTE.—Figures prior to 1946-47 relate to undivided India.

(a) Included under private canals.

(d) Below 500 acres.

\* Includes 189,900 acres of for forests and other uncultivated land excluding current follows for non-khalsa areas of Kutch State for which details are not available.

† Figures related to 1942-43 as figure for subsequent year are not available.

‡ Includes figure for Gwalior, Indore, Rajgarh, Narsingarh, and Barawani.

§ Includes figures for Mirwar, Bikaner, Bundi, Alwar, Bharatpur, Dholpur, Jaipur, Jhalwar, Kotah, Kishangarh and Tonki and relate to the year 1946-47.

|| Includes figure for Bhavnagar only.

¶ Figures for Travancore unit relate to 1946-47.

\*\* Includes figures for Orshha and Nagod only.



AGRICULTURAL STATISTICS.

No. 194-A.—Area under Irrigation in Indian Provinces in Acres, 1947-48—contd.

[Figures in thousand acres.]

	AREA IRRIGATED.						
	BY CANALS.		By tanks.	By wells.	Other sources.	Total area irrigated.	
	Government.	Private.					
Bilaspur . . . . .	..	..	..	..	8	8	
Coorg . . . . .	4	..	2	..	..	6	
Delhi . . . . .	27	..	3	19	..	49	
Himachal Pradesh . . . . .	..	24	3	..	62	8	
Kutch . . . . .	5	..	(c)	44	..	49	
	1947-48 .	15,204	4,665	7,997	12,620	6,455	46,941
	1946-47 .	12,932	3,900	6,604	10,621	5,430	48,486
	1945-46 .	28,141	4,413	6,096	12,847	7,075	58,785
	1944-45 .	27,137	4,101	6,421	12,931	6,883	57,475
TOTAL	1943-44 .	27,176	4,028	6,441	12,810	6,619	57,075
	1942-43 .	26,481	4,066	6,101	12,840	6,256	55,734
	1941-42 .	26,151	2,781	5,799	14,192	6,827	56,750
	1940-41 .	25,372	4,471	6,166	13,776	6,049	55,834
	1939-40 .	25,120	3,896	5,964	13,496	5,675	54,045

(c) Included under Government Canals.

## AGRICULTURAL

## No. 194-B.—Area under Irrigation in

STATES.	CROPS IRRIGATED §§.					
	Rice.	Wheat.	Barley.	Jowar.	Bajra.	Maize.
Assam . . . . .	1,019	..	..	..	..	..
Bihar . . . . .	3,261	448	324	5	2	95
Bombay* . . . . .	256	295	0	346	65	35
Madhya Pradesh . . . . .	1,489	38	2	1	..	(d)
Madras . . . . .	8,451	4	1	480	312	9
Orissa . . . . .	1,422	3	..	1	..	4
Punjab (I) . . . . .	229	1,183	111	113	205	252
Uttar Pradesh . . . . .	809	3,724	2,190	36	6	175
West Bengal . . . . .	1,909	16	4	(d)	(d)	5
Hyderabad . . . . .	1,171	26	9	47	10	33
Jammu and Kashmir† . . . . .	440	118	49	(d)	5	96
Madhya Bharat‡ . . . . .	32	101	29	..	..	5
Mysore . . . . .	760	2	..	31	15	(d)
P. E. P. S. Union . . . . .	16	527	68	16	115	87
Rajasthan§ . . . . .	9	283	183	54	72	47
Sourashtra   . . . . .	..	48	..	..	..	..
Travancore-Cochin¶ . . . . .	715	(d)	..	..	..	4
Vindhya Pradesh** . . . . .	1	23	14	..	..	..

§§ Represents area irrigated at both harvests.

(a) Includes 5,000 acres for which data is not available.

(b) and (c) Includes 3,000 and 27,000 acres respectively for which data is not available.

(d) Below 500 acres.

For signs \*, †, ‡, §, ||, ¶, and \*\*, see table regarding "Total area and Classification of Area in Indian Provinces in Acres, 1947-48".

STATISTICS.

Indian Provinces in Acres. 1947-48.

[In thousand acres.]

CROPS IRRIGATED§.						STATES.
Other cereals and pulses.	Sugarcane.	Other food crops.	Cotton.	Other non-food crops.	TOTAL.	
70	..	17	..	22	1,128	Assam.
836	148	279	6	75	5,479	Bihar.
117	201	234	7	220	1,790(a)	Bombay*.
6	52	147	..	5	[1,740	Madhya Pradesh.
986	264	318	130	532	11,467	Madras.
163	26	54	..	24	1,697	Orissa.
623	298	94	242	969	4,319	Punjab (I).
2,438	1,554	417	73	480	11,902	Uttar Pradesh.
77	44	21	(d)	22	2,098	West Bengal.
27	128	126	5	35	1,617	Hyderabad.
61	2	70	5	55	90	Jammu and Kashmir‡.
47	53	20	4	58	349	Madhya Bharat‡.
103	50	85	6	107	1,159	Mysore.
290	52	59	167	318	1,718(b)	P. E. P. S. Union.
252	26	320	54	219	1,548(c)	Rajasthan‡.
..	6	..	..	..	54	Sourashtra‡.
62	12	131	129	47	1,100	Travancore-Cochin‡.
28	3	1	..	(d)	70	Vindhya Pradesh**.

Source :—Ministry of Agriculture.

## AGRICULTURAL

## No. 194-B.—Area under Irrigation in

STATES.	CROPS IRRIGATED <sup>§</sup> .						
	Rice.	Wheat.	Barley.	Jowar.	Bajra.	Maize.	
Ajmer . . . . .	(d)	21	38	1	1	24	
Bhopal . . . . .	(d)	1	..	..	..	..	
Bilaspur . . . . .	3	3	..	..	..	..	
Coorg . . . . .	5	..	..	..	..	..	
Delhi . . . . .	..	21	4	3	1	(d)	
Himachal Pradesh . . . . .	44	97	28	..	..	103	
Kutch . . . . .	..	18	3	2	20	..	
1947-48 . . . . .	22,041	7,000	3,066	1,116	829	975	
1946-47 . . . . .	20,329	12,285	2,806	1,454	1,318	1,259	
1945-46 . . . . .	20,949	12,816	3,044	1,392	1,936	1,360	
1944-45 . . . . .	21,074	12,562	2,867	1,508	1,994	1,530	
TOTAL . . . . .	1943-44 . . . . .	20,851	12,565	2,942	1,387	1,986	1,235
	1942-43 . . . . .	19,143	12,305	3,007	1,511	2,146	1,237
	1941-42 . . . . .	18,911	12,791	3,151	1,534	1,898	1,432
	1940-41 . . . . .	20,329	12,285	2,806	1,454	1,318	1,259
	1939-40 . . . . .	19,093	12,719	2,829	1,442	1,216	1,369

NOTE.—Figures prior to 1946-47 relate to Undivided India.

(d) Below 500 acres.

(e) Includes 37,000 acres for which data is not available.

§§ Represents area irrigated at both harvests.

STATISTICS.

Indian Provinces in Acres, 1947-48.—*contd.*

[ In thousand acres. ]

CROPS IRRIGATED§§.						States.
Other cereals and pulses.	Sugarcane.	Other food crops.	Cotton.	Other non-food crops.	TOTAL.	
21	..	14	8	8	136	Ajmer.
1	11	6	..	..	19	Bhopal.
(d)	..	(d)	..	1	8	Bilaspur.
..	..	..	..	..	5	Coorg.
2	4	5	..	9	49	Delhi.
10	(d)	12	..	8	302	Himachal Pradesh.
..	1	(d)	(d)	5	49	Kutch.
6,220	2,935	2,430	836	3,219	50,704(e)	1947-48
6,675	2,801	1,861	4,055	5,989	60,833	1946-47
7,704	2,350	1,961	3,399	6,211	63,124	1945-46
7,139	2,488	1,763	3,459	5,889	62,273	1944-45
7,111	2,629	1,804	3,826	5,646	61,963	1943-44
7,100	2,251	1,815	3,366	6,047	59,928	1942-43
7,328	2,101	1,866	4,285	6,021	61,298	1941-42
6,675	2,801	1,861	4,055	5,989	60,833	1940-41
6,804	2,252	1,818	3,901	6,192	59,634	1939-40
						TOTAL.

## AGRICULTURAL

## No. 195.—Area under Crops in

STATES.	Rice.	Wheat.	Barley.	Jowar or cholum (great millet).	Bajra or cumbu (spiked millet).	Ragi or marua millet).	Maize.
Assam . . . . .	4,004	1	—	—	—	—	1
Bihar . . . . .	9,868	1,184	1,198	75	73	545	1,540
Bombay* . . . . .	2,473	1,770	17	10,352	5,252	557	208
Madhya Pradesh . . . . .	8,609	1,749	47	5,023	118	32	269
Madras . . . . .	10,558	9	1	4,276	2,244	1,504	49
Orissa . . . . .	5,398	6	1	39	4	271	25
Punjab (I) . . . . .	378	2,610	406	463	1,788	9	802
Uttar Pradesh . . . . .	8,005	7,874	4,736	2,470	2,842	466	2,326
West Bengal . . . . .	9,660	84	58	3	1	6	88
Hyderabad . . . . .	1,305	196	9	6,242	1,108	101	376
Jammu and Kashmir† . . . . .	497	54	102	6	112	5	754
Madhya Bharat‡ . . . . .	161	996	110	2,560	411	..	281
Mysore . . . . .	769	2	—	532	77	1,940	3
P. E. P. S. Union . . . . .	39	792	223	75	677	8	171
Rajasthan§ . . . . .	17	921	391	1,359	1,955	(b)	178
Sourashtra   . . . . .	9	48	..	276	212	..	..
Travancore-Cochin¶ . . . . .	(a)1,040	(b)	..	1	1	5	7
Vindhya Pradesh** . . . . .	60	56	33	93	(b)	..	1

(a) Includes 558,000 acres of different varieties of rice for which detailed are not available.

(b) Below 500 acres.

For signs \*, †, ‡, §, ||, ¶, and \*\*, see foot notes on table regarding "Total Area and Classification of Area in Indian Provinces in Acres 1947-18.

## STATISTICS.

## Indian Provinces in Acres, 1947-48.

[Figures in Thousands.]

Gram (pulse).	Other food grains and pulses.	Total food grains and pulses.	Linseed.	Sesamum (til or jinjili).	Rape and mustard.	Groundnut.	STATES.
—	253	4,259	3	30	310	—	Assam.
1,471	(z)3,985	19,939	543	105	477	—	Bihar.
794	3,618	25,534	70	211	43	1,943	Bombay.*
1,566	6,374	24,569	1,098	466	154	64	Madhya Pradesh.
88	5,773	24,847	7	639	3	4,129	Madras.
130	(z)875	6,749	6	83	23	32	Orissa.
3,462	(z)777	10,594	23	59	431	65	Punjab (I).
5,935	[5,506	41,561	178	193	228	292	Uttar Pradesh.
243	(z)1,108	11,251	42	22	164	—	West Bengal.
937	4,570	15,989	576	784	5	2,033	Hyderabad.
9	(z)266	2,296	22	20	48	—	Jammu and Kashmir.†
1,233	336	6,441	312	226	52	144	Madhya Bharat.‡
37	1,724	5,084	2	62	7	213	Mysore.
1,656	270	3,912	2	4	61	29	P. E. P. S. Union.
1,118	(z)1,168	7,107	123	297	251	19	Rajasthan.§
41	56	642	—	82	—	125	Sourashtra.
17	60	1,135	—	6	—	24	Travancore-Cochin.¶
41	171	449	12	48	1	—	Vindhya Pradesh.**

(z) Included under "Total other cereals".

84

Source:—Ministry of Agriculture.

## AGRICULTURAL

## No. 195.—Area under Crops in

STATES.	Rice.	Wheat.	Barley.	Jowar or cholum (great millet).	Bajra or cumbu (spiked millet).	Ragi or (marua millet).	Maize.	
Ajmer . . . . .	(b)	30	44	109	66	—	54	
Bhopal . . . . .	39	247	(b)	203	(b)	—	16	
Bilaspur . . . . .	11	33	(b)	1	(b)	—	45	
Coorg . . . . .	87	—	—	—	—	3	—	
Delhi . . . . .	—	48	15	34	53	—	2	
Himachal Pradesh . . . . .	83	255	73	8	—	11	213	
Kutch . . . . .	—	18	3	170	48	(b)	—	
	1947-48 .	(a)83,070	19,374	7,466	34,360	16,842	5,463	7,409
	1946-47 .	56,168	17,316	6,360	20,968	11,284	3,188	5,402
	1945-46 .	75,622	26,864	6,818	22,073	13,854	3,302	6,477
	1944-45 .	78,888	27,838	6,706	21,916	14,937	3,369	6,419
TOTAL . . . . .	1943-44 .	76,998	25,631	6,771	22,179	15,472	3,475	6,448
	1942-43 .	70,662	26,014	6,880	21,867	16,768	3,567	6,484
	1941-42 .	69,404	26,093	6,597	21,970	14,183	3,493	5,622
	1940-41 .	68,649	26,446	6,329	21,249	14,084	3,507	5,730
	1939-40 .	70,101	26,128	6,101	21,877	13,362	3,408	5,766

(a) Includes 558,000 acres of different varieties of rice for which details are not available.

(b) Below 500 acres.



**STATISTICS.**

**Indian Provinces in Acres, 1947-48.—contd.**

[Figures in Thousands.]

Gram (pulse).	Other food grains and pulses.	Total food grains and pulses.	Linseed.	Sesamum (til or jinjili).	Rape and mustard.	Groundnut.	STATES.
43	(z)57	403	(b)	20	1	—	Ajmer.
371	230	1,106	70	64	1	2	Bhopal.
17	(z)8	115	—	1	1	—	Bilaspur.
—	2	92	—	—	—	—	Coorg.
85	9	246	—	—	6	—	Delhi.
3	25	741	4	1	18	—	Himachal Pradesh.
—	59	298	—	6	1	1	Kutch.
19,302	37,400	215,409	3,095	3,429	2,286	9,655	1947-48.
12,633	28,236	161,545	1,827	1,721	1,565	6,513	1946-47
17,109	30,567	202,687	1,921	1,850	2,749	6,418	1945-46
16,125	31,056	206,554	2,159	1,862	2,909	6,647	1944-45
14,805	30,975	201,973	2,182	2,033	2,797	5,403	1943-44
14,979	30,702	197,923	2,028	2,299	3,351	5,058	1942-43
12,744	29,033	189,140	2,015	2,201	3,303	4,465	1941-42
12,708	28,247	187,148	2,325	2,216	3,685	5,959	1940-41
11,690	28,817	187,050	2,438	2,198	3,538	5,538	1939-40
							TOTAL

(z) Included under "Total other cereals".

## AGRICULTURAL

## No. 195.—Area under Crops in

STATES.	Coconut.	Castor.	Other oilseeds.	Total oilseeds.	Condiments and spices.	Sugarcane.	Sugar Others.(a)
Assam . . . . .	—	7	—	350	—	60	—
Bihar . . . . .	—	33	284	1,442	58	398	—
Bombay* . . . . .	25	109	584	2,985	322	210	1
Madhya Pradesh . . . . .	—	33	397	2,752	169	59	—
Madras . . . . .	618	242	65	5,703	694	273	80
Orissa . . . . .	11	22	91	268	20	33	1
Punjab . . . . .	—	—	10	588	35	383	—
Uttar Pradesh . . . . .	—	11	37	939	139	2,302	—
West Bengal . . . . .	17	—	22	267	21	63	14
Hyderabad . . . . .	—	786	927	5,111	514	128	—
Jammu and Kashmir† . . . . .	—	—	2	92	5	8	—
Madhya Bharat‡ . . . . .	—	1	54	789	50	53	—
Mysore . . . . .	169	90	91	634	177	52	8
P. E. P. S. U. . . . .	—	—	37	133	12	65	16
Rajasthan§ . . . . .	—	1	59	752	144	28	—

(a) Area under Sugar-yielding plants other than Sugarcane such as Date Palm, palmyra palm.  
 For signs \*, †, ‡ and § please see Table regarding "Total area and Classification of area in Indian Provinces, in Acres 1947-48".

STATISTICS.

Indian Provinces in Acres, 1947-48—*contd.*

[Figures in Thousands.]

Cotton.	Jute.	Other fibres.	Total fibres.	Indigo.	Other dyes.	STATES.
34	210	—	244	—	—	Assam.
40	145	10	195	—	—	Bihar.
1,919	—	66	1,985	1	—	Bombay.*
2,910	—	104	3,084	—	—	Madhya Pradesh.
1,308	27	98	1,433	23	3	Madras.
9	22	9	40	—	1	Orissa.
284	—	21	305	—	6	Punjab (I).
155	1	214	370	2	—	Uttar Pradesh.
—	264	11	275	—	—	West Bengal.
1,906	91	224	2,221	4	—	Hyderabad.
24	6	—	30	—	—	Jammu and Kashmir.†
742	40	8	790	—	—	Madhya Bharat.‡
46	1	14	61	—	—	Mysore.
193	4	2	199	—	—	P. E. P. S. Union.
92	15	3	110	—	—	Rajasthan.§

## AGRICULTURAL

## No. 195.—Area under Crops in

STATES.	Coconut.	Castor	Other oilseeds.	Total oilseeds.	Condiments and spices.	Sugarcane.	Sugar Others.(a)	
Saurashtra))	—	—	—	207	—	6	—	
Travancore-Cochin ¶	632	—	7	669	189	18	1	
Vindhya Pradesh**	—	—	—	61	2	3	—	
Ajmer	—	—	—	21	4	1	—	
Bhopal	—	—	14	151	6	11	—	
Bilaspur	—	—	—	2	—	1	—	
Coorg	—	—	—	—	13	—	—	
Delhi	—	—	—	6	1	4	—	
Himachal Pradesh	—	—	—	23	1	2	—	
Kutch	—	—	—	8	1	1	—	
	1947-48	1,472	1,335	2,681	23,953	2,579	4,167	116
	1946-47	675	373	1,391	14,068	1,549	3,311	100
	1945-46	650	393	1,383	15,363	1,576	3,625	129
	1944-45	672	463	1,405	16,117	1,403	3,945	138
TOTAL	1943-44	676	456	1,371	14,919	1,543	4,034	136
	1942-43	669	433	1,241	15,110	1,430	3,436	152
	1941-42	665	386	1,470	14,508	1,458	3,339	157
	1940-41	668	402	1,445	16,700	1,534	4,402	160
	1939-40	680	407	1,494	16,294	1,608	3,469	160

(a) Area under Sugar-yielding plants other than Sugar-cane such as Date palm, Palmyra Palm.  
For signs )) , ¶ and \*\* please see Table regarding "Total Area and Classification of Area in Indian Provinces in Acres 1947-48".

STATISTICS.

Indian Provinces in Acres, 1947-48—contd.

[Figures in Thousands.]

Cotton.	Jute.	Other fibres.	Total fibres.	Indigo.	Other dyes.	STATES.
47	—	—	47	—	—	Gaurashtra.¶
16	—	—	16	—	—	Travancore-Cochin.¶
—	—	1	1	—	—	Vindhya Pradesh. **
11	—	—	11	—	—	Ajmer.
27	—	4	31	—	—	Bhopal.
—	—	—	1	—	—	Bilaspur.
—	—	—	—	—	—	Coorg.
—	—	—	—	—	—	Delhi.
1	—	—	1	—	—	Himachal Pradesh.
24	—	—	24	—	—	Kutch.
9,788	826	789	11,403	30	10	1947-48
6,493	535	569	7,597	30	10	1946-47
9,279	2,415	739	12,434	56	13	1945-46
9,498	2,097	667	12,262	58	18	1944-45
12,440	2,846	780	15,867	48	13	1943-44
11,837	3,287	870	15,994	55	25	1942-43
14,764	2,111	841	17,717	51	19	1941-42
14,083	4,296	831	19,210	66	17	1940-41
13,344	3,119	775	17,238	37	17	1939-40
						TOTAL.

## AGRICULTURAL

## No. 195.—Area under Crops in

STATES.	Opium.	Coffee.	Tea.	Tobacco.	Other drugs and narcotics (a).	Fodder crops.
Assam . . . . .	—	375	—	20	..	4
Bihar . . . . .	—	4	—	118	..	13
Bombay* . . . . .	1	—	—	251	40	3,166
Madhya Pradesh . . . . .	—	—	—	10	2	493
Madras . . . . .	—	79	65	295	145	394
Orissa . . . . .	—	—	—	31	7	13
Punjab (I) . . . . .	1	10	—	4	1	1,921
Uttar Pradesh . . . . .	21	6	—	51	2	1,887
West Bengal . . . . .	—	209	—	55	6	24
Hyderabad . . . . .	—	—	—	22	3	53
Jammu and Kashmir† . . . . .	—	—	—	5	1	41
Madhya Bharat ‡ . . . . .	17	—	—	5	9	23
Mysore . . . . .	16	5	105	24	66	145
P. E. P. S. Union . . . . .	—	—	—	3	12	199
Rajasthan§ . . . . .	8	—	—	9	—	444
Bourashtra   . . . . .	—	—	—	—	—	104
Travancore-Cochin ¶ . . . . .	—	79	11	—	26	28
Vindhya Pradesh** . . . . .	—	—	—	—	—	—

For signs \*, †, ‡, §, ||, ¶ and \*\* see foot note on total regarding "Total Area and Classification of Area in Indian Provinces in Acres, 1947-48".

## STATISTICS.

## Indian Provinces in Acres, 1947-48—contd.

[Figure in Thousand]

Fruits and vegetables, including root crops.	MISCELLANEOUS CROP.		Total area sown.	Deduct area sown more than once.	Net area sown.	STATES.
	Food.	Non-food.				
576	(a)	196	6,083	849	5,234	Assam.
393	344	205	23,109	6,418	17,691	Bihar. †
288	69	27	34,930	1,109	33,821	Bombay.*
205	5	1	31,277	3,262	28,025	Madhya Pradesh.
802	33	165	35,032	4,570	30,462	Madras.
184	112	113	7,573	1,056	6,517	Orissa.
93	9	13	13,967	1,879	12,088	Punjab (I).
6,633	168	21	48,102	9,222	38,880	Uttar Pradesh.
875	42	34	13,136	1,394	11,742	West Bengal.
79	6	10	24,139	286	23,853	Hyderabad.
32	2	42	2,554	296	2,258	Jammu and Kashmir. †
52	80	41	8,350	658	7,692	Madhya Bharat. †
110	88	121	6,691	267	6,424	Mysore.
23	54	70	5,097	744	4,353	P. E. P. S. Union.
25	495	317	9,449	1,064	8,385	Rajasthan. ‡
8	—	—	1,013	—	1,013	Sourashtra. †
616	121	145	3,051	213	2,838	Travancore-Cochin. †
3	—	—	520	60	460	Vindhya Pradesh.**

(a) Included under Miscellaneous non-food crops.

## AGRICULTURAL

## No. 195.—Area under Crops in

STATES.	Opium.	Coffee.	Tea.	Tobacco.	Other drugs and narcotics (a).	Fodder crops.	
Ajmer . . . . .	—	—	—	—	—	9	
Bhopal . . . . .	—	—	—	1	—	272	
Bilaspur . . . . .	—	—	—	1	—	—	
Coorg . . . . .	—	—	41	—	—	—	
Delhi . . . . .	—	—	—	—	—	28	
Himachal Pradesh . . . . .	4	2	—	4	—	5	
Kutch . . . . .	—	—	—	—	—	150	
	1947-48 . . . . .	68	769	222	908	320	9,816
	1946-47 . . . . .	25	103	680	733	192	8,140
	1945-46 . . . . .	35	61	774	1,041	314	12,019
	1944-45 . . . . .	45	102	749	976	188	11,561
TOTAL . . . . .	1943-44 . . . . .	41	101	744	910	182	10,886
	1942-43 . . . . .	42	100	739	1,053	190	10,606
	1941-42 . . . . .	18	100	741	1,196	194	10,358
	1940-41 . . . . .	6	96	739	1,126	202	10,466
	1939-40 . . . . .	7	95	738	1,181	192	10,467

NOTE.—Figures prior to 1946-47 relate to Undivided India.



STATISTICS.

Indian Provinces in Acres, 1947-48—concl'd.

[Figure in Thousand.]

Fruits and vegetables, including root crops.	MISCELLANEOUS CROP.		Total area sown.	Deduct area sown more than once.	Net area sown.	STATES.
	Food.	Non-food.				
1	27	11	488	45	443	Ajmer.
7	16	—	1,602	40	1,562	Bhopal.
—	—	—	120	42	78	Bilaspur.
17	—	—	164	1	163	Coorg.
5	2	1	202	67	225	Delhi.
8	18	7	816	214	602	Himachal Pradesh.
2	—	—	483	21	462	Kutch.
5,037	1,691	1,540	278,038	32,767	245,271	1947-48
4,009	677	733	203,695	29,295	174,400	1946-47
4,277	1,388	618	256,415	39,313	217,102	1945-46
4,439	1,210	752	260,510	40,009	220,500	1944-45
4,192	1,268	837	257,693	38,896	218,997	1943-44
4,126	1,335	891	253,198	37,270	215,928	1942-43
4,066	1,268	834	245,162	31,373	213,289	1941-42
3,936	1,266	910	247,984	34,621	213,663	1940-41
3,965	1,199	867	244,575	34,615	209,960	1939-40
						TOTAL.

## AGRICULTURAL

## No. 196.—Yield of Principal Crops

STATES.	Rice.	Wheat.	Barley.	Jowar.	Bajra.	Maize.	Gram.	Sugar-cane.	Coffee. †	Tea. @
	(tons.)	(tons.)	(tons.)	(tons.)	(tons.)	(tons.)	(tons.)	(tons of raw sugar.)	(lbs. of cured coffee.)	(lbs.)
	(P)	(P)	(P)	(P)	(P)	(P)	(P)	(P)	(P)	(P)
Assam . . . . .	1,539	—	—	—	—	—	—	63	—	309,922
Bihar . . . . .	2,441	366	381	16	21	353	441	372	—	1,989
Bombay(b) . . . . .	844	202	4	1,141	563	114	85	579	—	—
Madhya Pradesh . . . . .	2,062	409	9	738	15	65	338	74	—	—
Madras(b) . . . . .	4,217	—	—	992	465	19	18	579	6,522	(P) 55,278
Orissa . . . . .	1,358	2	—	7	1	6	4	69	—	—
Punjab (I)(b) . . . . .	100	980	114	63	260	254	690	337	—	1,581
Uttar Pradesh* . . . . .	2,369	2,328	1,412	262	336	477	1,791	2,475	—	1,479
West Bengal(b) . . . . .	3,297	24	19	—	—	30	72	106	—	(P) 150,693
Hyderabad . . . . .	340	14	2	618	87	34	92	152	—	—
Jammu and Kashmir . . . . .	—	—	—	—	—	—	—	—	—	—
Madhya Bharat . . . . .	—	267	47	271	37	76	265	55	—	—
Mysore . . . . .	244	—	—	81	6	—	3	89	14,372	3,490
P. E. P. S. Union . . . . .	—	262	37	7	48	59	273	—	—	—
Rajasthan . . . . .	—	305	146	152	260	188	78	—	—	—
Sourashtra . . . . .	8	27	—	107	136	—	25	18	—	—

@ Figures are in Calendar year 1948.

† Figures relate to 1947-48 as latest year figures are not under available.

\* Including Rampur State.

(P) Figures for 1948-49 are Provisional.

(a) Includes Cooch-Bihar.

(b) Including Merged Territories.

**STATISTICS.**

**in Indian Provinces, 1948-49.**

[Figures in Thousands.]

Linseed.	Sesamum.	Rape and Mustard.	Groundnut.	Castor.	Cotton.	Jute.	Indigo. †	Rubber. @	Tobacco.	STATES.
(tons.)	(tons.)	(tons.)	(tons of nuts in shell.)	(tons.)	(Bales of 350 lbs. each.)	(Bales of 400 lbs. each.)	(In cwts. of dye.)	(lbs.)	(tons.)	
(P)	(P)	(P)	(P)	(P)	(P)				(P)	
—	—	48	—	—	10	599	—	—	10	Assam.
63	11	97	—	4	9	407	1	—	43	Bihar.
5	16	2	574	8	280	—	—	—	29	Bombay(b).
89	30	32	154	6	342	—	—	—	2	Madhya Pradesh.
—	76	...	1,614	21	327	—	567	3,337	84	Madras(b).
1	8	5	12	2	1	43	—	—	10	Orissa.
2	4	39	22	—	75	—	1	—	4	Punjab (I)(b).
147	72	442	118	2	25	—	20	—	23	Uttar Pradesh*.
8	5	28	—	—	—	(a)906	—	—	15	West Bengal(b).
88	51	...	472	47	294	—	—	—	6	Hyderabad.
—	—	—	—	—	—	—	—	—	—	Jammu and Kashmir.
33	—	9	—	1	233	—	—	—	1	Madhya Bharat.
—	—	...	82	6	17	—	—	2,065	4	Mysore.
—	—	—	—	—	59	—	—	—	—	P. E. P. S. Union.
32	9	20	—	—	73	—	—	—	—	Rajasthan.
—	10	...	75	12	100	—	—	—	—	Source :- Ministry of Agriculture.

Source :- Ministry of Agriculture.

## AGRICULTURAL

## No. 106.—Yield of Principal Crops

STATES.	Rice.	Wheat.	Barley.	Jowar.	Bajra.	Maize.	Gram.	Sugar-cane.	Coffee. †	Tea. @	
	(tons.)	(tons.)	(tons.)	(tons.)	(tons.)	(tons.)	(tons.)	(tons. of raw sugar.)	(lbs. of cured coffee.)	(lbs.)	
Travancore-Cochin . . . . .	(P)	(P)	(P)	(P)	(P)	(P)	(P)	(P)	(P) 378	41,790 (P)	
Vindhya Pradesh . . . . .	—	74	65	27	1	6	110	—	—	—	
Ajmer . . . . .	—	9	10	1	1	8	2	—	—	—	
Bhopal . . . . .	7	69	—	31	—	2	72	10	—	6	
Bilaspur . . . . .	—	2	—	—	—	—	—	—	—	—	
Coorg . . . . .	44	—	—	—	—	—	—	—	12,656	389	
Delhi . . . . .	—	11	1	4	5	—	2	5	—	—	
Himachal Pradesh . . . . .	—	57	18	—	—	71	2	—	—	273	
Kutch . . . . .	—	6	1	—	5	—	—	1	—	—	
Tripura . . . . .	—	—	—	—	—	—	—	—	—	(P) 3,728	
<b>TOTAL 1948-49</b> . . . . .	18,870	5,414	2,266	4,788	2,247	1,762	4,563	4,084	33,926	570,612	
<b>TOTAL</b> . . . . .	1947-48 . . . . .	19,590	5,389	2,604	5,067	2,764	2,127	4,503	5,817	561,740	
	1946-47 . . . . .	18,408	3,938	2,195	3,320	1,677	1,528	2,913	4,493	489,563	
	1945-46 . . . . .	25,125	7,404	2,112	3,299	2,082	2,178	3,533	5,027	16,580	47,211
	1944-45 . . . . .	26,587	8,572	2,310	4,132	2,248	2,241	3,766	5,063	9,825	460,982
	1943-44 . . . . .	28,082	7,846	2,074	4,639	2,612	2,276	3,297	5,457	16,027	526,483
	1942-43 . . . . .	23,395	9,056	2,216	4,235	2,967	2,356	3,991	4,767	9,835	510,180
	1941-42 . . . . .	24,375	8,245	1,988	4,155	2,248	1,912	3,008	4,035	10,385	457,180
	1940-41 . . . . .	20,779	8,091	2,260	4,607	2,389	2,095	3,180	5,434	15,319	421,076
1939-40 . . . . .	24,550	8,925	1,981	4,512	2,020	2,118	3,085	4,334	17,424	409,883	

NOTE: Figures Prior to 1946-47 relate to Undivided India.

@ Figures are in Calendar year 1948.

† Figures relate to 1947-48 as latest year figures are not available.

(P) Figures for 1948-49 are Provisional.

**STATISTICS.**

**in Indian Provinces, 1948-49—contd.**

[Figures in Thousands.]

Linseed.	Sesamum.	Rape and Mustard.	Groundnut.	Castor.	Cotton.	Jute.	Indigo. †	Rubber. @	Tobacco.	STATES.
(tons.)	(tons.)	(tons.)	(tons of nuts in shell.)	(tons. each.)	Bales of 392 lbs. each.	Bales of 400 lbs. each.	In cwts. of dye.)	(lbs.)	(tons.)	
(P)	(P)	(P)	(P)	(P)	(P)	—	—	28,167	(P)	Travancore-Cochin.
15	—	4	—	—	—	—	—	—	1	Vindhya Pradesh.
—	—	—	—	—	4	—	—	—	—	Ajmer.
—	3	—	—	—	7	—	—	—	—	Bhopal.
—	—	—	—	—	—	—	—	—	—	Bilaspur.
—	—	—	—	—	—	—	—	474	—	Coorg.
—	—	—	—	—	—	—	—	—	—	Delhi.
—	—	—	—	—	—	—	—	—	—	Himachal Pradesh.
—	—	—	—	—	5	—	—	—	—	Kutch.
—	—	—	—	—	3	27	—	—	—	Tripura.
439	295	726	3,073	109	1,864	1,982	589	34,043	232	TOTAL 1948-49
431	351	806	3,411	118	2,188	1,658	610	3,261	234	1947-48
276	245	776	2,450	37	1,209	1,238	..	4,434	245	1946-47
302	300	897	2,302	39	2,521	7,730	..	..	..	1945-46
338	308	1,017	2,730	49	2,592	6,135	..	763	..	1944-45
331	322	908	2,330	48	3,440	6,926	..	4,760	..	1943-44
348	358	1,058	1,934	45	3,182	8,953	..	5,212	..	1942-43
311	325	1,079	1,827	42	4,160	5,383	..	4,977	..	1941-42
366	348	1,094	2,727	48	4,140	13,006	11	4,695	423	1940-41
403	338	1,104	2,327	44	3,381	9,648	5	3,769	449	1939-40
										TOTAL.

## AGRICULTURAL

## No. 197.—Area Surveyed

1947

Province, class of tenure and year of collection of statistics.	Area according to Survey less feudatory States.	Deduct area not fully assessed including area for which returns are not avail- able.	Balance of area fully assessed.	Cul- tivated (fully assessed).	Land revenue (excluding cesses).	Population of surveyed area.
	Acres.	Acres.	Acres.	Acres.	Rs.	No.
<b>AJMER-MERWARA (1946-47).</b>						
Zamindari and village communities (temporarily settled).	784,294	258,332	[525,962	266,770	2,02,501	233,193
Zamindari (permanently settled) .	777,036	160,145	166,891	137,721	1,00,544	156,250
<b>ASSAM (1945-46).</b>						
Raiyatwari . . . . .	29,262,940	[24,907,452	[4,355,488	{ 3,868,118	1,37,58,919	} 7,555,621
Zamindari and village communities (temporarily settled).	1,474,766	1,101,395	373,371	(f) { 357,884	16,05,032	
Zamindari (permanently settled) .	1,879,278	—	(1,879,278	{ 435,092	65,293	
<b>BENGAL (1937-38).</b>						
Zamindari (permanently settled) .	14,707,431	273,639	14,433,792	(e) { 5,951,664	1,21,23,270	} 15,328,895
Zamindari (temporarily settled) .	3,834,858	1,827,443	2,007,415	{ 1,203,243	(d) 3,11,161	
<b>BIHAR (1941-42).</b>						
Zamindari (permanently settled) .	39,754,363	1,300,414	38,452,466	(g) { 14,524,962	1,06,82,446	} 33,943,028
Zamindari (temporarily settled) .	4,557,339	1,748,111	2,826,214	{ 1,901,564	(d) 5,35,529	
<b>BOMBAY (1940-41).</b>						
Raiyatwari . . . . .	44,684,363	[21,744,169	22,940,194	19,997,379	} 3,76,26,165	19,351,017
Zamindari and village communities (temporarily settled).	3,957,339	2,338,673	1,624,387	(f) 235,933		
<b>CENTRAL PROVINCES AND BERAR (1946-47).</b>						
Raiyatwari . . . . .	{ 11,209,431	1,381,844	9,827,587	7,265,711	} 8,38,78,961	16,813,584
Zamindari and village communities (temporarily settled).	(b) { 39,444,208	12,402,307	27,041,901	14,028,397		
Government Forests . . . . .	{ 12,429,595	12,429,595	—	—		

(b) Area according to village papers.

(d) Miscellaneous revenue.

(e) Excludes 5,555,403 acres in the districts of Bankura, Khulna, Murshidabad, Pabna and Rangpur for which details are not available.

(f) Incomplete.

(g) Excludes 4,031,300 acres for which details not available.

**STATISTICS.**

**and Assessed.**

48.

Land revenue per head of population.	Land revenue assessed on fully assessed area.	INCIDENCE OF LAND REVENUE ON FULLY ASSESSED AREA PER ACRE.*		Population of fully assessed area.	Land revenue assessed per head of population of fully assessed area.	Province, class of tenure, and year of collection of statistics.	
		For total area.	For cultivated area only.				
Rs. A. P.	Rs.	Rs. A. P.	Rs. A. P.	No.	Rs. A. P.		
0 13 10	2,02,501	0 6 2	0 12 2	233,193	0 13 10	AJMER-MERWARA (1946-47). Zamindari and village communities (temporarily settled).	
0 10 2	[1,00,544	0 2 7	0 11 8	127,722	0 12 7	Zamindari (permanently settled).	
						ASSAM (1945-46).	
2 0 8	1,02,34,531	2 5 7	2 10 4	..	..	Raiyatwari.	
	7,49,715	2 0 2	2 1 6				Zamindari and village communities (temporarily settled).
	65,293	6 0 7	0 2 5				Zamindari (permanently settled).
						BENGAL (1937-38).	
1 0 4	1,21,22,654	0 13 5	2 0 7	13,430,338	1 2 3	Zamindari (permanently settled).	
	27,37,553	1 5 10	2 4 5				Zamindari (temporarily settled).
						BIHAR (1941-42).	
0 6 3	1,06,53,574	0 4 5	0 11 9	28,297,122	0 7 0	Zamindari (permanently settled).	
	17,45,799 4,924	0 9 11	0 15 6				Zamindari (temporarily settled).
						BOMBAY (1940-41).	
1 15 1	3,07,58,791	1 4 0	1 8 4	19,351,017	1 9 5	Raiyatwari. Zamindari and village communities (temporarily settled).	
						CENTRAL PROVINCES AND BERAR (1946-47).	
1 6 9	2,17,43,503	0 9 5	1 0 4	14,026,370	1 8 10	Raiyatwari.	
	—	—	—				Zamindari and village communities (temporarily settled).
	—	—	—				Government Forests.

Source :—Ministry of Agriculture.

\*Statistics of the incidence of land revenue assessments dealt with in this table show only the average amount contributed by each acre of land or per head of population in each province or district towards land revenue. They cannot be used for comparing the burden of land revenue on land in the different districts and provinces as no valid comparison is possible without taking into account such factors as the nature of the soil, climate, facilities for irrigation, etc.

## AGRICULTURE

## No. 197.—Area Surveyed

1947

Province, class of tenure and year of collection of statistics.	Area according to Survey, less feudatory States.	Deduct area not fully assessed including area for which returns are not avail- able.	Balance of area fully assessed.	Cul- tivated (fully assessed).	Land- revenue (excluding cesses).	Population of surveyed area.
	Acres.	Acres.	Acres.	Acres.	Rs.	No.
COORG (1942-43).						
Raiyatwari . . . . .	1,012,264	861,414	150,850	..	4,51,887	168,726
DELHI (1946-47).						
Zamindari (temporarily settled) .	363,460	4,878	358,582	186,618	3,06,150	917,939
MADRAS (1943-44).						
Raiyatwari . . . . .	58,904,798	25,565,303	33,339,495	25,253,791	7,26,56,330	36,323,809
Estates (including Zamindari and Whole Inam Villages).	20,946,466	11,796,851	9,149,615	5,964,910	97,83,167	13,018,001
N.-W. FRONTIER PROVINCE (1940-41).						
Zamindari (temporarily settled) ] .	(b)8,576,849	1,083,965	7,492,884	2,262,405	28,59,631	2,778,346
ORISSA (1941-42).						
Raiyatwari, Gountiai and Malguzari	3,929,845	2,207,573	1,722,272	1,140,695	{ 11,41,250 4,94,470	8,208,837
Zamindari (permanently settled) .	9,848,572	5,283,531	4,565,041	2,453,797	33,88,470	
Zamindari (temporarily settled) .	6,363,504	1,540,232	4,823,272	2,153,475	(d)46,342	
PUNJAB (1940-41).						
Zamindari (temporarily settled) .	(b)22,968,016	9,008,538	13,954,478	12,120,815	1,95,45,018	12,386,913
SIND (1940-41).†						
Raiyatwari . . . . .	30,205,606	21,468,646	8,736,960	5,283,339	2,27,12,125	4,535,008
UNITED PROVINCES (1945-47).						
Zamindari and village communities (temporarily settled).	(b) 59,147,382	5,470,049	53,677,333	32,452,772	6,18,70,432	46,847,385
Zamindari (permanently settled) .	8,198,674	818,688	7,379,986	4,851,070	70,91,955	6,738,806

† Figures are subject to revision.

(b) Area according to village papers.

(d) Miscellaneous revenue.



**STATISTICS.**

**and Assessed—contd.**

.48.

Land revenue per head of population.	Land revenue assessed on fully assessed area.	INCIDENCE OF LAND REVENUE OF FULLY ASSESSED AREA PER ACRE.*		Population of fully assessed area.	Land revenue assessed per head of population of fully assessed area.	Province, class of tenure, and year of collection of statistics.
		For total area.	For cultivated area only.			
Rs. A. P.	Rs.	Rs. A. P.	Rs. A. P.	No.	Rs. A. P.	
2 10 9	3,78,635	2 8 2	..	..	..	COORG (1942-43) Raiyatwari.
0 6 2	3,55,350	0 13 11	1 14 6	917,939	0 6 2	DELHI (1946-47). Zamindari (temporarily settled).
2 0 0	7,04,95,164	2 1 10	2 12 8	36,318,580	1 15 1	MADRAS (1943-44). Raiyatwari.
0 12 0	81,92,013	0 14 4	1 5 11	11,943,748	0 11 0	Estates (including Zamindari and Whole Inam Villages). N.-W. FRONTIER PROVINCE (1940-41).
1 0 6	27,22,120	0 5 10	1 3 3	..	..	Zamindari (temporarily settled). ORISSA (1941-42).
0 2 11	11,14,639 4,62,515 31,36,980	0 10 5 0 1 7 0 10 5	0 15 8 0 3 0 1 7 4	..	..	Raiyatwari, Goantia and Malguzari Zamindari (permanently settled). Zamindari (temporarily settled).
1 9 3	1,86,78,209	1 5 5	1 8 8	..	..	PUNJAB (1940-41). Zamindari (temporarily settled).
5 0 2	2,31,52,854	2 10 5	4 6 2	4,535,008	5 1 8	SIND (1940-41). Raiyatwari.
1 5 4	6,07,55,613	1 2 1	1 13 11	38,740,631	1 9 1	UNITED PROVINCES (1946-47). Zamindari and village communities (temporarily settled).
1 0 10	70,10,840	0 15 2	1 7 2	5,903,784	1 3 10	Zamindari (permanently settled).

\*Statistics of the incident of land revenue assessment dealt with in this table show only the average amount contributed by each acre of land or per head of populations in each province or districts towards land revenue. They cannot be used for comparing the burden of land revenue on land in the different districts and provinces as no valid comparison is possible without taking into account such factors as the nature of the soil; climate; facilities for irrigation; etc.

## IRRIGA

## No. 198.—Irrigation Works—Principal

Irrigation Works.	Mileage in Operation.		Area of Land irrigated during the year.	Total Capital Outlay (Direct and Indirect).	Gross Receipts (Direct and Indirect).
	Main Canals and Branches.	Distributaries.			
PRODUCTIVE WORKS.	Miles.	Miles.	Acres.	Rs.	Rs.
MADRAS.					
Cauvery Delta System . . . . .	943	2,798	1,071,234	94,18,626	17,53,271
Srivaikuntam Anicut System . . . . .	28	46	45,191	17,75,063	1,17,135
Godavari Delta System . . . . .	510	1,925	1,237,715	2,52,07,259	63,28,354
Melmattur Anicut System . . . . .	15	9	5,447	87,184	16,939
Tadepalli Channel System . . . . .	852	—	27,262	1,77,446	1,55,940
Kalingaroyan Channel System . . . . .	62	—	26,057	1,80,486	55,239
Vridlachalam Anicut System . . . . .	33	16	10,329	1,08,204	13,004
Chembarambakkam Anicut System . . . . .	11	2	17,855	7,64,143	2,663
Marudur Anicut System . . . . .	29	7	32,256	60,122	96,568
Pennar River Canals System . . . . .	188	352	189,796	70,72,676	7,23,732
Arkenkota Channel System . . . . .	24	—	5,910	1,44,445	31,465
Tirukkoilur Anicut System . . . . .	138	28	31,777	3,90,190	54,845
Shatistope Anicut System . . . . .	41	149	45,638	10,89,561	1,93,672
Cheyyar Anicut System . . . . .	61	120	30,138	9,82,813	27,031
Cumbum Anicut System . . . . .	—	24	6,284	66,373	3,388
Pioney Anicut System . . . . .	104	78	22,476	3,03,918	1,702
Kistna Delta System . . . . .	425	2,374	1,115,847	3,20,01,673	66,72,715
Nandiyar Channel System . . . . .	6	17	10,753	65,715	18,116

Source :—Statements showing the financial Result of productive and unproductive

**TION.**

**Results of Operation, 1948-49.**

Working Expenses (Direct and Indirect).	Net Revenue.		Interest on Mean Capital Outlay.	Percentage on Working Expenses to Receipts.	Irrigation Works.
	Amount.	Percentage on Total Capital Outlay.			
Rs.	Rs.		Rs.		
					<b>PROTECTIVE WORKS.</b>
					<b>MADRAS.</b>
10,17,486	7,35,785	7.81	3,99,209	58.03	Cauvery Delta System.
74,866	92,269	5.42	75,036	43.75	Srivaikuntam Anicut System.
23,30,482	29,97,872	15.86	9,90,368	36.83	Godavari Delta System.
17,744	—805	—0.92	3,828	104.75	Melmattur Anicut System.
73,204	82,736	46.63	7,487	46.94	Tadepalli Channel System.
20,432	34,807	19.29	7,919	36.97	Kalingaroyan Channel System.
34,068	—21,064	—19.47	4,686	261.98	Vriddachalam Anicut System.
28,810	—31,473	—4.12	29,311	—1081.86	Chembarambakkam Anicut System.
27,267	69,301	115.27	2,642	28.24	Marudur Anicut System.
5,17,163	2,06,569	2.92	2,72,133	71.46	Pennar River Canals System.
9,593	21,862	15.14	6,335	30.50	Arkenkota Channel System.
73,241	—18,396	—4.61	17,514	133.54	Tirukkoilur Anicut System.
77,460	1,16,212	10.67	46,345	39.99	Shatiatepe Anicut System.
69,186	—42,155	—4.29	34,032	255.95	Cheyvar Anicut System.
8,273	—4,885	—5.65	3,779	244.19	Cumbum Anicut System.
42,355	—40,653	—13.37	13,280	2488.54	Poincy Anicut System.
33,29,285	33,43,430	10.45	13,26,732	49.89	Kistna Delta System.
12,769	5,347	8.14	2,845	70.48	Nandiyar Channel System.

*Irrigation, Navigation, Embankment and Drainage Works.*

## No. 198.—Irrigation Works—Principal

Irrigation Works.	Mileage in Operation.		Area of Land irrigated during the year.	Total Capital Outlay (Direct and Indirect).	Gross Receipts (Direct and Indirect).
	Main Canals and Branches.	Distributaries.			
	Miles.	Miles.	Acres.	Rs.	Rs.
<b>PRODUCTIVE WORKS—contd.</b>					
<b>MADRAS—contd.</b>					
Chicacole Minor Rivers System . . . . .	279	78	72,856	2,89,226	74,382
Lower Coleroon Anicut System . . . . .	350	648	124,879	30,01,669	5,12,992
Periyar Anicut System . . . . .	152	118	206,909	1,08,35,654	10,15,767
Polavaram Island Project . . . . .	—	45	19,508	17,05,832	1,72,034
Cauvery Mettur Project . . . . .	114	594	268,524	6,59,79,159	17,77,608
Kattalai Scheme . . . . .	74	106	77,960	41,53,029	2,19,010
<b>TOTAL</b> . . . . .	<b>3,673</b>	<b>9,536</b>	<b>4,701,601</b>	<b>16,58,89,466</b>	<b>2,00,86,236</b>
<b>BOMBAY.*</b>					
Gadikeri Tank . . . . .	..	..	..	..	..
Mavimkop Tank . . . . .	..	..	..	..	..
Ekrak Tank . . . . .	..	..	..	..	..
Shanada Channel . . . . .	..	..	..	..	..
<b>TOTAL</b> . . . . .	<b>..</b>	<b>..</b>	<b>..</b>	<b>..</b>	<b>..</b>
<b>WEST BENGAL.</b>					
Mor Reservoir Project . . . . .	143	489	271,142	1,24,11,152	1,54,687
<b>TOTAL</b> . . . . .	<b>143</b>	<b>489</b>	<b>271,142</b>	<b>1,24,11,152</b>	<b>1,54,687</b>

\*Complete information not available.

FROM.

Results of Operation, 1948-49—contd.

Working Expenses (Direct and Indirect).	Net Revenue.		Interest on Mean Capital Outlay.	Percentage on Working Expenses to Receipts.	Irrigation Works.
	Amount.	Percentage on Total Capital Outlay.			
Rs.	Rs.		Rs.		
83,491	—9,109	—3.15	12,519	112.25	<b>PRODUCTIVE WORKS—contd.</b>
2,84,071	2,28,921	7.63	1,31,104	55.37	<b>MADRAS—contd.</b>
4,86,439	5,29,328	4.88	4,70,908	47.89	Chicacole Minor Rivers System.
58,375	1,12,659	6.66	75,487	33.93	Lower Coleroon Anicut System.
7,42,944	10,34,664	1.57	29,01,632	41.79	Periyar Anicut System.
3,31,630	—1,12,620	—2.71	1,82,280	151.42	Polavaram Island Project.
47,50,634	1,03,85,602	6.23	70,17,411	48.54	Cauvery Mettur Project.
					Kattalai Scheme.
					<b>TOTAL</b>
					<b>BOMBAY.*</b>
..	..	..	..	..	Gadikeri Tank.
..	..	..	..	..	Mavimkop Tank.
..	..	..	..	..	Ekrak Tank.
..	..	..	..	..	Shanada Channel.
..	..	..	..	..	<b>TOTAL</b>
					<b>WEST BENGAL</b>
2,21,920	2,466	1.99	—	64.72	Mor Reservoir Project.
2,21,920	2,466	1.99	—	64.72	<b>TOTAL</b>

## IRRIGA

## No. 198.—Irrigation Works—Principal

Irrigation Works.	Mileage in Operation.		Area of Land irrigated during the year.	Total Capital Outlay (Direct and Indirect).	Gross Receipts (Direct and Indirect).
	Main Canals and Branches.	Distributaries.			
	Miles.	Miles.	Acres.	Ra.	Ra.
<b>PRODUCTIVE WORKS.—concl'd.</b>					
<b>UNITED PROVINCES.</b>					
Ganges Canal . . . . .	569	3,429	1,494,121	4,58,31,143	1,07,49,617
Lower Ganges Canal . . . . .	640	3,321	1,021,297	4,52,81,706	53,95,762
Eastern Jamuna Canal . . . . .	129	836	414,154	4,65,17,146	35,93,735
Agra Canal . . . . .	100	911	255,861	1,28,00,026	14,97,603
Bijnore Canal . . . . .	—	77	25,915	6,02,884	97,122
Ram Ganga Canal . . . . .	—	136	29,204	30,87,044	1,70,731
State Tube Wells . . . . .	—	—	802,948	3,21,35,343	53,28,945
Tube Wells taken on lease by Government . . . . .	—	—	1,464	154	9,711
Hydro-Electric Grid . . . . .	—	—	—	5,88,93,200	85,54,968
Daurala Sugar Cane Tramway . . . . .	—	—	—	23,085	—
<b>TOTAL</b> . . . . .	<b>1,438</b>	<b>8,710</b>	<b>4,044,964</b>	<b>24,51,71,729</b>	<b>3,53,96,154</b>
<b>*BIHAR.</b>					
Sone Project . . . . .	..	..	..	..	..
<b>TOTAL</b> . . . . .	..	..	..	..	..
<b>TOTAL OF PRODUCTIVE WORKS</b> . . . . .	<b>5,254</b>	<b>18,735</b>	<b>9,017,707</b>	<b>42,34,72,347</b>	<b>5,56,37,075</b>

\* Complete information not available.

**TION.**

**Results of Operation, 1948-49—contd.**

Expenses (Direct and Indirect).	Net Revenue.		Interest on Mean Capital Outlay.	Percentage on Working Expenses to Receipts.	Irrigation Works.
	Amount.	Percentage on Total Capital.			
Rs.	Rs.		Rs.		
					<b>PRODUCTIVE WORKS—contd.</b>
					<b>UNITED PROVINCES.</b>
48,24,736	59,06,881	12.89	15,17,623	45.05	Ganges Canal.
45,29,502	8,66,260	1.91	14,04,194	83.95	Lower Ganges Canal.
13,60,632	22,33,103	34.26	2,21,022	37.86	Eastern Jamuna Canal.
21,11,559	-6,13,966	-4.80	3,96,150	141.00	Agra Canal.
77,430	19,692	3.27	23,230	79.72	Bijnore Canal.
3,91,158	-2,20,427	-3.06	1,34,832	229.11	Ram Ganga Canal.
74,15,722	-20,88,777	-5.10	10,42,514	141.09	State Tube Wells.
—	9,711	—	—	—	Tube Wells taken on lease by Government.
61,35,993	24,18,975	4.11	2,15,515	71.72	Hydro-Electric Grid.
—	—	—	4,003	—	Daurala Sugar Cane Tramway.
2,68,64,732	86,31,462	3.79	49,54,480	75.90	<b>TOTAL.</b>
..	..	..	..	..	<b>BIHAR.*</b>
..	..	..	..	..	Sone Project.
..	..	..	..	..	<b>TOTAL.</b>
3,68,37,286	1,88,69,530	4.46	1,19,71,891	66.21	<b>TOTAL OF PRODUCTIVE WORKS.</b>

## No. 198.—Irrigation Works—Principal

Irrigation Works.	Mileage in Operation.		Area of Land irrigated during the year.	Total Capital Outlay (Direct and indirect).	Gross Receipts (Direct and indirect.)
	Main Canals and Branches.	Distributaries.			
	Miles.	Miles.	Acres.	Rs.	Rs.
<b>UNPRODUCTIVE WORKS.</b>					
Madras . . . . .	853	792	302,701	8,23,06,207	9,90,035
Bombay* . . . . .	..	..	..	..	..
West Bengal . . . . .	78	234	271,142	1,24,11,152	1,04,028
United Provinces . . . . .	1,427	6,806	1,697,867	16,09,45,234	93,80,994
East Punjab* . . . . .	..	..	..	..	..
Bihar* . . . . .	..	..	..	..	..
Central Provinces and Berar* . . . . .	..	..	..	..	..
Orissa . . . . .	372	1,533	352,915	2,31,98,287	10,40,074
Rajputana* . . . . .	..	..	..	..	..
<b>TOTAL UNPRODUCTIVE WORKS</b>	<b>2,730</b>	<b>9,365</b>	<b>2,624,625</b>	<b>28,88,60,880</b>	<b>1,16,16,131</b>
<b>NAVIGATION, EMBANKMENT, AND DRAINAGE WORKS.</b>					
Madras . . . . .	308	..	..	97,09,063	1,72,732
West Bengal* . . . . .	..	..	..	..	..
<b>TOTAL UNPRODUCTIVE NAVIGATION, EMBANKMENT, AND DRAINAGE.</b>	<b>308</b>	<b>..</b>	<b>..</b>	<b>97,09,063</b>	<b>1,72,732</b>
<b>TOTAL UNPRODUCTIVE WORKS</b>	<b>3,038</b>	<b>9,365</b>	<b>2,624,625</b>	<b>29,85,69,943</b>	<b>1,16,87,863</b>
<b>GRAND TOTAL, PRODUCTIVE AND UNPRODUCTIVE WORKS, 1948-49.</b>	<b>8,292</b>	<b>28,100</b>	<b>11,642,332</b>	<b>72,20,42,290</b>	<b>6,73,24,938</b>
1947-48(b) . . . . .	8,601	30,540	11,845,891	69,87,81,465	7,24,28,100
1946-47(a) . . . . .	11,199	33,189	14,325,074	78,81,76,138	7,99,39,504
1945-46 . . . . .	19,566	56,653	32,841,209	1,53,30,64,048	22,23,15,194
1944-45 . . . . .	19,536	56,184	31,057,819	1,55,97,24,839	20,93,53,003
<b>TOTAL</b> 1943-44 . . . . .	<b>19,549</b>	<b>56,290</b>	<b>31,020,487</b>	<b>1,54,78,31,717</b>	<b>19,83,36,442</b>
1942-43* . . . . .	..	..	..	..	..
1941-42* . . . . .	..	..	..	..	..
1940-41 . . . . .	19,239	54,089	28,595,606	1,55,03,35,102	15,97,46,936
1939-40 . . . . .	19,799	55,112	28,292,938	1,53,89,42,433	14,60,42,127

NOTE.—Figures prior to 1946-47 relate to Undivided India.

\* Complete information not available.

(a) Figures for East Punjab are not available.

(b) Figures for Bombay, Bihar, East Punjab, and Rajputana are not available.



**IGN.**

**Results of Operation, 1948-49—concl.**

Working Expenses (Direct and Indirect).	Net Revenue.		Interest on Mean Capital Outlay	Percentage Working Expenses to Receipts.	Irrigation Works.
	Amount.	Percentage on Total Capital Outlay.			
Ra.	Ra.		Ra.		
8,44,250	1,45,785	0.18	29,83,871	85.27	<b>UNPRODUCTIVE WORKS.</b>
..	..	..	..	..	Madras.
2,404	53,123	3.30	..	64.0	Bombay.*
93,50,529	30,465	0.02	64,86,998	99.68	West Bengal.
..	..	..	..	..	United Provinces.
..	..	..	..	..	East Punjab.*
..	..	..	..	..	Bihar.*
..	..	..	..	..	Central Provinces and Berar.*
18,30,401	-7,90,327	-2.38	10,81,382	175.98	Orissa.
..	..	..	..	..	Rajputana.*
1,20,27,584	-560,954	-1.94	1,05,52,251	104.40	<b>TOTAL UNPRODUCTIVE WORKS.</b>
8,16,994	-6,44,262	-6.64	4,14,162	472.98	<b>NAVIGATION, EMBANKMENT, AND DRAINAGE WORKS.</b>
..	..	..	..	..	Madras.
8,16,994	-6,44,262	-6.64	4,14,162	472.98	West Bengal.*
1,28,44,578	-12,05,216	-4.04	1,09,66,413	109.90	<b>TOTAL UNPRODUCTIVE NAVIGATION, EMBANKMENT, AND DRAINAGE.</b>
4,96,81,864	1,76,64,314	2.45	2,29,38,304	73.79	<b>TOTAL UNPRODUCTIVE WORKS.</b>
4,47,43,080	2,76,47,960	3.96	2,34,84,736	61.78	<b>GRAND TOTAL, PRODUCTIVE AND UNPRODUCTIVE WORKS, 1948-49.</b>
4,48,37,408	3,63,07,984	4.61	2,98,31,129	56.09	1947-48(b)
8,47,78,312	13,75,36,882	8.97	5,87,93,670	38.13	1946-47(a).
7,26,52,263	13,87,00,740	8.70	6,69,12,526	34.70	1945-46
5,93,45,741	13,89,90,701	8.98	6,49,41,502	29.90	1944-45
..	..	..	..	..	1943-44
..	..	..	..	..	1942-43*
..	..	..	..	..	1941-42*
4,83,04,277	11,14,42,659	7.19	6,68,40,487	32.24	1940-41
4,56,93,471	10,03,48,656	6.52	6,19,78,908	31.28	1939-40
					<b>TOTALS.</b>

## No. 199.—Details of operations of

Province.	IRRIGATION.					
	AREA IRRIGATED, IN ACRES.			Gross Revenue from all sources.	Gross Revenue per acre irrigated.	Total value of crops irrigated.
	Kharif.	Rabi.	Total.			
			Rs.	Rs.	Rs.	
Madras*	..	..	..	..	..	..
Bombay*	..	..	..	..	..	..
West Bengal	317,604	1,970	319,574	12,08,966	3-8	5,99,94,265
United Provinces (c)	2,020,220	3,737,726	5,757,946	4,47,77,188	7-78	1,09,72,50,508
East Punjab*	..	..	..	..	..	..
Bihar*	..	..	..	..	..	..
Orissa*	..	..	..	..	..	..
Central Provinces and Berar*	..	..	..	..	..	..
Ajmer-Merwara*	..	..	..	..	..	..
1948-49	2,337,824	3,730,696	6,077,520	4,59,86,154	7-6	1,15,72,44,773
1947-48(b)	3,327,706	3,607,008	6,934,714	5,79,21,661	8-35	1,17,47,32,680
1946-47(a)	12,141,053	7,643,822	19,784,875	6,76,16,422	3-42	1,80,69,91,620
1945-46	10,382,856	5,856,575	16,239,431	7,28,89,114	4-49	1,57,58,11,216
TOTAL 1944-45†	10,276,308	5,323,542	15,599,850	7,16,08,970	4-59	1,58,58,17,827
1943-44†	9,694,518	4,975,708	14,670,226	6,85,61,164	4-67	1,66,46,40,313
1942-43‡	16,777,249	12,834,586	29,808,097	15,68,60,467	5-28	2,95,32,85,895
1941-42	20,081,871	14,733,350	35,022,755	1,62,77,146	4-65	1,58,36,95,520
1940-41	20,194,059	14,557,663	34,950,534	17,21,81,260	4-93	1,39,52,12,342
1939-40	19,362,492	13,840,123	33,394,700	16,10,25,451	4-82	1,36,29,08,373

NOTE.—Figures prior to 1946-47 relate to undivided India.

(a) Figures for Bengal are not available.

(b) Figures for Madras, East Punjab, Orissa, C. P. & Berar, and Ajmer-Merwara are not available.

(c) Includes 193 miles of canals open for navigation.

\* Complete information not available.

\*\*1945-46 figure adopted as 1946-47 figure is not available.

†Excluding Sind, Bengal, Punjab, N.W.F. Province, and Baluchistan for which information is not available.

‡Excluding Sind for which no information is available.

**GATION.**

**Irrigation and Navigation Works.**

NAVIGATION.							Province.
Length of Canal open for navigation.	Total Number of boats plying cargo.	Total Number of boats plying passengers.	Quantity of cargo carried.	Value of cargo carried.	Number of passengers carried.	Quantity of cargo carried by rafting.	
Miles			Tons	Rs.		c. ft. & tons	
..	..	..	..	..	..	..	Madras.*
..	..	..	..	..	..	..	Bombay.*
330	83,429	5,672	787,732	13,98,79,359	30,692	4,916,029	West Bengal.
26,800	55	18	20,204	10,97,168	..	c.ft. 231,027	United Provinces.(c)
..	..	..	..	..	..	..	East Punjab.*
..	..	..	..	..	..	..	Bihar.*
..	..	..	..	..	..	..	Orissa.*
..	..	..	..	..	..	..	Central Provinces and Berar.*
..	..	..	..	..	..	..	Ajmer-Merwara.*
27,130	83,484	5,690	8,07,936	14,09,76,527	30,892	5,147,056 c.ft.	1948-49
26,694	19,947	2,080	1,600,944	2,55,35,899	29,648	c.ft. 195,988 tons. 38,087	1947-48(b)
5,724	185,576	44,944	1,917,396	61,14,41,001	378,412	c.ft. 1,291,477 tons. 670,164	1946-47(a)
1,931	138,289	44,944	5,814,715	87,05,33,418	39,046	cft. 1,090,505 tons. 92,483	1945-46
1,931	86,807	24,496	10,044,066	1,28,01,18,619	32,527	c.ft. 1,621,404 tons. 161,397	1944-45†
2,040	100,444	30,072	6,994,597	72,95,69,169	1,194,074	c.ft. 1,505,934 tons. 120,299	1943-44†
3,249	292,615	5,462	10,236,079	97,24,04,956	1,565,724	c.ft. 7,108,940 tons. 202,233	1942-43†
4,078	317,263	9,560	11,234,123	30,50,97,604	1,530,703	c.ft. 6,064,473 tons. 257,119	1941-42
4,169	250,009	57,615	8,965,898	25,09,43,284	1,521,658	c.ft. 7,385,746 tons. 1,339,389	1940-41
4,257	300,889	8,226	7,029,740	17,68,68,830	1,354,206	c.ft. 8,087,078 tons. 180,722	1939-40
							TOTAL.

Source :—Provincial Irrigation Reports and Annual Returns.

## No. 200.—General Results of Irrigation.

	1939-40.						
	Central Government.	Government of Coorg.	Government of Madras.	Government of Bombay.	Government of Bengal.	Government of United Provinces.	Government of Punjab.
	Rs.	Rs.	Rs.	Rs.	Rs.	Rs.	Rs.
<b>WORKS FOR WHICH CAPITAL ACCOUNTS ARE KEPT.</b>							
<b>I.—Gross Receipts—</b>							
Direct Receipts . . . . .	79,793	—	6,14,792	33,43,312	11,16,927	2,88,82,593	4,48,92,430
Land Revenue due to Irrigation . . . . .	3,55,756	—	1,33,50,175	21,501	—	27,93,096	2,11,79,491
<b>TOTAL</b> . . . . .	<b>4,35,549</b>	<b>—</b>	<b>1,39,64,967</b>	<b>33,64,813</b>	<b>11,16,927</b>	<b>3,16,75,689</b>	<b>6,60,71,921</b>
<b>Deduct—Working Expenses</b> . . . . .	<b>3,62,431</b>	<b>—</b>	<b>39,17,592</b>	<b>14,27,182</b>	<b>13,59,450</b>	<b>1,21,08,082</b>	<b>1,53,33,328</b>
<b>NET RECEIPTS</b> . . . . .	<b>73,118</b>	<b>—</b>	<b>1,00,47,375</b>	<b>19,37,631</b>	<b>—2,42,523</b>	<b>1,95,67,607</b>	<b>5,07,38,593</b>
<b>II.—Interest on Capital</b> . . . . .	<b>7,26,548</b>	<b>—</b>	<b>87,90,675</b>	<b>41,69,444</b>	<b>20,65,976</b>	<b>1,12,47,427</b>	<b>1,47,45,888</b>
<b>III.—Net Revenue</b> . . . . .	<b>—6,53,430</b>	<b>—</b>	<b>12,56,700</b>	<b>—22,31,813</b>	<b>—23,08,499</b>	<b>83,20,180</b>	<b>3,59,90,705</b>
<b>WORKS FOR WHICH NO CAPITAL ACCOUNTS ARE KEPT.</b>							
<b>IV.—Direct Receipts</b> . . . . .	<b>10,080</b>	<b>2,255</b>	<b>2,14,425</b>	<b>6,39,584</b>	<b>2,42,375</b>	<b>7,312</b>	<b>1,33,535</b>
Land Revenue due to Irrigation . . . . .	—	—	76,17,976	6,35,723	—	—	—
<b>TOTAL</b> . . . . .	<b>10,080</b>	<b>2,255</b>	<b>78,32,401</b>	<b>12,75,307</b>	<b>2,42,375</b>	<b>7,312</b>	<b>1,33,535</b>
<b>V.—Expenditure*</b> . . . . .	<b>1,87,184</b>	<b>6,190</b>	<b>39,05,318</b>	<b>11,69,711</b>	<b>18,30,650</b>	<b>2,61,508</b>	<b>10,79,723</b>
<b>VI.—Net Expenditure</b> . . . . .	<b>1,77,104</b>	<b>3,935</b>	<b>—39,27,083</b>	<b>—1,05,596</b>	<b>15,88,275</b>	<b>2,54,196</b>	<b>9,46,188</b>
<b>CAPITAL OUTLAY.</b>							
During the year . . . . .	9,259	—	5,46,738	42,214	—46,122	21,19,387	1,28,11,533
To end of the year . . . . .	1,72,03,874	—	20,06,78,409	10,37,75,643	5,19,03,966	28,68,27,389	38,35,73,177

Source :—Combined Financial and Revenue Accounts of

\* Includes Capital as well as Revenue Expenditure, as the former is not separately recorded in the accounts in the case of

**GABON.**

**Navigation, Embankment and Drainage Works.**

1939-40.						
Government of Bihar.	Government of Central Provinces and Berar.	Government of Assam.	Government of North-West Frontier Province.	Government of Orissa.	Government of Sind.	
Rs.	Rs.	Rs.	Rs.	Rs.	Rs.	
30,68,609	—	—	20,88,699	5,64,062	3,30,900	<b>WORKS FOR WHICH CAPITAL ACCOUNTS ARE KEPT.</b>
—	—	—	2,33,858	1,85,954	1,40,04,545	<b>I.—Gross Receipts—</b>
						Direct Receipts.
						Land Revenue due to Irrigation.
30,68,609	—	—	23,22,557	7,50,016	1,48,35,445	<b>TOTAL.</b>
12,59,623	—	—	9,75,142	6,59,728	63,25,592	<b>Deduct—Working Expenses.</b>
18,08,986	—	—	13,47,415	90,288	85,09,853	<b>NET RECEIPTS.</b>
11,50,115	—	—	19,547	10,73,000	1,66,29,068	<b>II.—Interest on Capital.</b>
6,58,871	—	—	13,27,868	—9,82,712	—81,19,215	<b>III.—Net Revenue.</b>
85,465	7,44,796	875	23,705	11,159	12,885	<b>WORKS FOR WHICH NO CAPITAL ACCOUNTS ARE KEPT.</b>
—	—	—	—	1,35,643	3,48,833	<b>IV.—Direct Receipts.</b>
						Land Revenue due to Irrigation.
85,465	7,44,796	875	33,705	1,46,802	3,61,718	<b>TOTAL.</b>
4,51,547	6,02,765	59,455	4,38,538	3,01,717	4,37,771	<b>V.—Expenditure.*</b>
3,66,082	—1,42,031	58,580	4,04,833	1,54,915	76,053	<b>VI.—Net Expenditure.</b>
—	—	—	14,078	—	—19,67,918	<b>CAPITAL OUTLAY:</b>
						During the year.
3,44,45,404	—	—	3,07,36,545	3,19,03,511	29,36,19,748	To end of the year.

*the Central and Provincial Governments in India.*

Works for which no Capital Accounts are kept.

## No. 200.—General Results of Irrigation,

	1940-41.						
	Central Govern- ment.	Government of Coorg.	Government of Madras.	Government of Bombay.	Government of Bengal.	Government of United Provinces.	Government of Punjab.
	Rs.	Rs.	Rs.	Rs.	Rs.	Rs.	Rs.
<b>WORKS FOR WHICH CAPITAL ACCOUNTS ARE KEPT.</b>							
<b>I.—Gross Receipts—</b>							
Direct Receipts . . . .	74,931	—	6,86,601	41,03,383	11,82,051	2,97,40,298	4,67,36,180
Land Revenue due to Irrigation	4,11,631	—	1,44,37,931	20,640	—	34,90,358	2,24,11,570
<b>TOTAL</b> . . . .	<b>4,86,562</b>	<b>—</b>	<b>1,51,24,532</b>	<b>41,24,023</b>	<b>11,82,051</b>	<b>3,32,30,656</b>	<b>6,91,47,750</b>
<i>Deduct—Working Expenses</i> . . . .	<i>3,46,444</i>	<i>—</i>	<i>40,62,049</i>	<i>14,69,186</i>	<i>12,37,587</i>	<i>1,41,96,558</i>	<i>1,59,24,133</i>
<b>NET RECEIPTS</b> . . . .	<b>1,40,118</b>	<b>—</b>	<b>1,10,62,483</b>	<b>26,54,837</b>	<b>—55,536</b>	<b>1,90,34,098</b>	<b>5,32,23,617</b>
<b>II.—Interest on Capital</b> . . . .	<b>7,04,414</b>	<b>—</b>	<b>88,10,266</b>	<b>41,71,707</b>	<b>20,75,258</b>	<b>1,13,31,631</b>	<b>1,50,49,079</b>
<b>III.—Net Revenue</b> . . . .	<b>—5,64,296</b>	<b>—</b>	<b>22,52,217</b>	<b>—15,16,870</b>	<b>—21,30,794</b>	<b>77,02,467</b>	<b>3,81,74,538</b>
<b>WORKS FOR WHICH NO CAPITAL ACCOUNTS ARE KEPT.</b>							
<b>IV.—Direct Receipts</b> . . . .	<b>15,162</b>	<b>5,203</b>	<b>2,00,229</b>	<b>7,09,478</b>	<b>3,33,449</b>	<b>18,997</b>	<b>1,84,816</b>
Land Revenue due to Irrigation	—	—	90,74,369	6,91,087	—	—	—
<b>TOTAL</b> . . . .	<b>15,162</b>	<b>5,203</b>	<b>92,74,598</b>	<b>14,00,565</b>	<b>3,33,449</b>	<b>18,997</b>	<b>1,84,816</b>
<b>V.—Expenditure*</b> . . . .	<b>1,77,643</b>	<b>11,332</b>	<b>36,95,865</b>	<b>10,52,979</b>	<b>17,98,277</b>	<b>2,11,949</b>	<b>11,03,848</b>
<b>VI.—Net Expenditure</b> . . . .	<b>1,62,381</b>	<b>6,129</b>	<b>—55,78,733</b>	<b>—3,47,586</b>	<b>14,64,828</b>	<b>1,92,952</b>	<b>9,19,032</b>
<b>CAPITAL OUTLAY.</b>							
During the year . . . .	32,133	—	3,38,881	87,047	—44,994	26,94,544	1,41,47,953
To end of the year . . . .	1,72,36,007	—	20,10,15,290	10,38,62,690	5,18,58,972	28,94,96,685	39,96,21,054

\* Includes Capital as well as Revenue Expenditure, as the former is not separately recorded in the accounts in the case

**GATION.**

**Navigation, Embankment and Drainage Works—contd.**

1940-41.						
Government of Bihar.	Government of Central Provinces and Berar.	Government of Assam.	Government of North-West Frontier Province.	Government of Orissa.	Government of Sind.	
Rs.	Rs.	Rs.	Rs.	Rs.	Rs.	
32,08,014	—	—	21,39,900	5,40,849	8,84,942	<b>WORKS FOR WHICH CAPITAL ACCOUNTS ARE KEPT.</b>
—	—	—	2,33,666	1,89,111	1,96,69,001	<b>I.—Gross Receipts—</b>
						Direct Receipts.
						Land Revenue due to Irrigation.
32,08,014	—	—	23,73,566	7,29,960	2,05,53,943	<b>TOTAL.</b>
12,15,715	—	—	9,45,712	8,21,718	57,54,131	<b>Deduct—Working Expenses.</b>
19,92,299	—	—	14,27,854	—91,758	1,47,99,812	<b>NET RECEIPTS.</b>
11,50,098	—	—	19,868	10,68,200	2,10,90,048	<b>II.—Interest on Capital.</b>
8,42,201	—	—	14,07,986	—11,59,958	—62,90,236	<b>III.—Net Revenue.</b>
1,03,991	10,74,014	344	49,128	10,433	30,586	<b>WORKS FOR WHICH NO CAPITAL ACCOUNTS ARE KEPT.</b>
—	—	—	—	1,32,557	3,60,062	<b>IV.—Direct Receipts.</b>
						Land Revenue due to Irrigation.
1,03,991	10,74,014	344	49,128	1,42,990	3,90,648	<b>TOTAL.</b>
7,19,132	6,80,555	70,886	3,56,784	4,26,749	6,34,691	<b>V.—Expenditure.*</b>
6,15,141	—3,93,459	70,542	3,07,656	2,82,759	2,24,043	<b>VI.—Net Expenditure.</b>
—	—	—	—98	3,281	55,35,428	<b>CAPITAL OUTLAY.</b>
						During the year.
3,44,45,404	—	—	3,07,30,447	3,17,63,692	28,82,84,320	To end of the year.

Works for which no Capital Accounts are kept.

## No. 200.—General Results of Irrigation.

	1941-42.						
	Central Government.	Government of Coorg.	Government of Madras.	Government of Bombay.	Government of Bengal.	Government of United Provinces.	Government of Punjab.
	Rs.	Rs.	Rs.	Rs.	Rs.	Rs.	Rs.
<b>WORKS FOR WHICH CAPITAL ACCOUNTS ARE KEPT.</b>							
<b>I.—Gross Receipts—</b>							
Direct Receipts . . . . .	69,792	—	76,269	56,16,472	11,33,991	2,99,43,067	4,72,90,225
Land Revenue due to Irrigation	4,19,344	—	1,43,59,267	19,910	—	47,87,087	2,33,58,987
<b>TOTAL</b> . . . . .	<b>89,136</b>	<b>—</b>	<b>1,50,35,536</b>	<b>56,36,382</b>	<b>11,33,991</b>	<b>3,47,30,154</b>	<b>7,06,49,212</b>
<b>Deduct—Working Expenses</b> . . . . .	<b>3,18,969</b>	<b>—</b>	<b>41,31,266</b>	<b>15,13,452</b>	<b>12,52,594</b>	<b>1,31,10,761</b>	<b>1,66,39,682</b>
<b>Net Receipts</b> . . . . .	<b>1,70,167</b>	<b>—</b>	<b>1,08,54,270</b>	<b>41,17,930</b>	<b>—1,18,603</b>	<b>2,16,19,393</b>	<b>5,40,09,530</b>
<b>II.—Interest on Capital</b> . . . . .	<b>6,97,662</b>	<b>—</b>	<b>88,11,867</b>	<b>41,75,614</b>	<b>20,70,338</b>	<b>1,14,42,411</b>	<b>1,50,58,360</b>
<b>III.—Net Revenue</b> . . . . .	<b>—5,27,495</b>	<b>—</b>	<b>20,42,403</b>	<b>—57,684</b>	<b>—21,88,941</b>	<b>1,01,76,982</b>	<b>3,89,51,170</b>
<b>WORKS FOR WHICH NO CAPITAL ACCOUNTS ARE KEPT.</b>							
<b>IV.—Direct Receipts</b> . . . . .	<b>14,499</b>	<b>2,844</b>	<b>1,90,799</b>	<b>7,48,964</b>	<b>2,50,117</b>	<b>14,153</b>	<b>2,07,240</b>
Land Revenue due to Irrigation	—	—	80,21,468	6,87,256	—	—	—
<b>TOTAL</b> . . . . .	<b>14,499</b>	<b>2,844</b>	<b>82,12,267</b>	<b>14,36,210</b>	<b>2,50,117</b>	<b>14,153</b>	<b>2,07,240</b>
<b>V.—Expenditure (*)</b> . . . . .	<b>2,20,442</b>	<b>11,595</b>	<b>35,63,104</b>	<b>10,33,700</b>	<b>15,92,445</b>	<b>1,58,227</b>	<b>8,12,411</b>
<b>VI.—Net Expenditure</b> . . . . .	<b>2,05,943</b>	<b>8,751</b>	<b>—46,49,163</b>	<b>—4,02,510</b>	<b>13,42,328</b>	<b>1,44,074</b>	<b>6,05,171</b>
<b>CAPITAL OUTLAY.</b>							
During the year . . . . .	48,705	—	—2,69,145	1,36,276	2,01,041	39,85,638	70,30,297
To end of the year . . . . .	1,72,84,712	—	20,07,46,145	10,39,98,966	5,16,57,929	29,32,68,115	40,66,51,351

\* Includes Capital as well as Revenue Expenditure, as the former is not separately recorded in the accounts in the case of Works for which no capital accounts are kept.



GATION.

Navigation, Embankment and Drainage Works—*contd.*

1941-42.						
Government of Bihar.	Government of Central Provinces and Berar.	Government of Assam.	Government of North-West Frontier Province.	Government of Orissa.	Government of Sind.	
Rs.	Rs.	Rs.	Rs.	Rs.	Rs.	
30,72,038	—	—	23,48,231	5,55,827	10,38,062	<b>WORKS FOR WHICH CAPITAL ACCOUNTS ARE KEPT.</b>
—	—	—	2,38,466	1,98,356	1,84,11,885	<b>I.—Gross Receipts—</b>
						Direct Receipts.
						Land Revenue due to Irrigation.
30,72,038	—	—	25,86,697	7,54,183	1,94,49,947	<b>TOTAL.</b>
12,54,696	—	—	5,92,607	9,05,040	59,24,701	<b>Deduct—Working Expenses.</b>
18,17,342	—	—	19,94,090	—1,50,857	1,35,25,246	<b>NET RECEIPTS.</b>
11,50,131	—	—	21,803	10,68,864	2,35,88,333	<b>II.—Interest on Capital.</b>
6,67,211	—	—	19,72,287	12,19,721	—1,00,63,087	<b>III.—Net Revenue.</b>
1,34,421	10,21,467	177	42,764	11,160	13,425	<b>WORKS FOR WHICH NO CAPITAL ACCOUNTS ARE KEPT.</b>
—	—	—	—	1,22,600	3,60,809	<b>IV.—Direct Receipts.</b>
						Land Revenue due to Irrigation.
1,34,421	10,21,467	177	42,764	1,33,760	3,74,234	<b>TOTAL.</b>
6,86,533	8,03,480	85,814	5,73,782	3,33,841	4,75,951	<b>V.—Expenditure. *</b>
5,52,112	—2,17,987	85,637	5,31,018	2,00,081	1,01,717	<b>VI.—Net Expenditure.</b>
—	—	—	1,10,641	23,431	—80,84,771	<b>CAPITAL OUTLAY.</b>
						During the year.
3,44,45,404	—	—	3,08,41,088	3,17,87,123	28,01,99,549	To end of the year.

## No. 200.—General Results of Irrigation,

	1942-43.						
	Central Government.	Government of Coorg.	Government of Madras.	Government of Bombay.	Government of Bengal.	Government of United Provinces.	Government of Punjab.
	Rs.	Rs.	Rs.	Rs.	Rs.	Rs.	Rs.
<b>WORKS FOR WHICH CAPITAL ACCOUNTS ARE KEPT.</b>							
<b>I.—Gross Receipts—</b>							
Direct Receipts . . . . .	1,44,529	—	8,20,600	51,71,008	10,92,997	3,20,80,472	4,94,07,403
Land Revenue due to Irrigation	3,93,154	—	1,58,19,391	21,255	—	38,56,179	2,78,91,606
<b>TOTAL</b> . . . . .	<b>5,37,683</b>	<b>—</b>	<b>1,66,40,051</b>	<b>51,92,263</b>	<b>10,92,997</b>	<b>3,59,36,651</b>	<b>7,72,99,009</b>
<i>Deduct—Working Expenses</i> . . . . .	<i>3,32,081</i>	<i>—</i>	<i>41,08,466</i>	<i>14,97,199</i>	<i>7,99,857</i>	<i>1,40,03,554</i>	<i>1,70,60,417</i>
<b>Net Receipts</b> . . . . .	<b>2,05,602</b>	<b>—</b>	<b>1,25,31,585</b>	<b>36,95,064</b>	<b>2,93,140</b>	<b>2,19,33,097</b>	<b>6,02,38,592</b>
<b>II.—Interest on Capital</b> . . . . .							
	6,68,527	—	88,13,737	41,73,044	19,04,845	1,15,33,513	1,55,13,648
<b>III.—Not Revenue</b> . . . . .							
	—4,62,925	—	37,17,848	—4,77,980	—16,11,705	1,03,99,584	4,47,24,944
<b>WORKS FOR WHICH NO CAPITAL ACCOUNTS ARE KEPT.</b>							
<b>IV.—Direct Receipts</b> . . . . .							
	17,005	1,790	2,18,132	4,91,292	2,18,880	12,287	2,32,312
Land Revenue due to Irrigation	2,725	—	75,23,301	8,94,176	—	—	—
<b>TOTAL</b> . . . . .	<b>19,730</b>	<b>1,790</b>	<b>75,41,433</b>	<b>11,65,468</b>	<b>2,18,880</b>	<b>12,287</b>	<b>2,32,312</b>
<b>V.—Expenditure *</b> . . . . .							
	1,52,528	10,018	36,43,474	8,91,902	23,66,756	2,55,857	15,13,868
<b>VI.—Net Expenditure</b> . . . . .							
	1,32,798	8,228	—40,97,759	—2,73,566	21,46,370	2,43,570	12,81,556
<b>CAPITAL OUTLAY.</b>							
During the year . . . . .	16,987	—	3,67,231	91,936	2,27,762	13,43,072	56,64,504
To end of the year . . . . .	1,75,01,699	—	20,11,18,376	10,38,62,450	5,18,85,691	29,46,11,187	41,23,15,855

\* Includes Capital as well as Revenue Expenditure, as the former is not separately recorded in the accounts in the case of Works for which no capital accounts are kept.

**GATION.**

**Navigation, Embankment and Drainage Works—contd.**

1942-43.						
Government of Bihar.	Government of Central Provinces and Berar.	Government of Assam.	Government of North-West Frontier Province.	Government of Orissa.	Government of Sind.	
Rs.	Rs.	Rs.	Rs.	Rs.	Rs.	
31,36,301	—	—	26,81,156	5,49,373	9,58,182	<b>WORKS FOR WHICH CAPITAL ACCOUNTS ARE KEPT.</b>
—	—	—	2,47,384	1,93,959	1,49,09,511	I.—Gross Receipts:—
						Direct Receipts.
						Land Revenue due to Irrigation.
31,36,301	—	—	29,28,490	7,43,332	1,59,52,693	TOTAL
11,47,092	—	—	8,18,049	6,54,474	70,86,010	Deduct—Working Expenses.
19,89,209	—	—	21,10,441	88,858	88,66,683	Net Receipts.
11,50,115	—	—	24,719	10,69,625	2,47,18,419	II.—Interest on Capital.
8,39,094	—	—	20,85,722	—9,80,767	—1,58,51,736	III.—Net Revenue.
						<b>WORKS FOR WHICH NO CAPITAL ACCOUNTS ARE KEPT.</b>
2,03,892	13,07,610	157	29,776	7,523	14,876	IV.—Direct Receipts.
—	—	—	—	1,23,770	3,41,078	Land Revenue due to Irrigation.
2,03,892	13,07,610	157	29,776	1,31,293	3,55,954	TOTAL.
3,13,595	7,29,076	36,248	6,80,448	3,17,943	18,09,008	V.—Expenditure.*
1,09,703	5,78,534	36,071	6,50,672	1,86,650	14,53,054	VI.—Net Expenditure.
						<b>CAPITAL OUTLAY.</b>
—	—	—	32,469	17,739	—1,24,10,435	During the year.
3,44,45,404	—	—	3,08,78,567	3,18,04,862	28,97,89,114	To end of the year.

## No. 200.—General Results of Irrigation,

	1943-44.						
	Central Government.	Government of Coorg.	Government of Madras.	Government of Bombay.	Government of Bengal.	Government of United Provinces.	Government of Punjab.
	Rs.	Rs.	Rs.	Rs.	Rs.	Rs.	Rs.
<b>WORKS FOR WHICH CAPITAL ACCOUNTS ARE KEPT.</b>							
<b>I.—Gross Receipts—</b>							
Direct Receipts . . . . .	2,99,055	—	10,32,465	45,62,339	13,61,495	3,32,90,790	5,33,14,651
Land Revenue due to Irrigation	4,31,393	—	1,81,80,211	20,633	—	38,75,754	3,23,10,501
<b>TOTAL</b> . . . . .	<b>7,30,448</b>	<b>—</b>	<b>1,92,12,676</b>	<b>45,82,972</b>	<b>13,61,495</b>	<b>3,71,66,544</b>	<b>8,56,25,152</b>
<i>Deduct—Working Expenses</i> . . . . .	<i>6,53,646</i>	<i>—</i>	<i>51,79,362</i>	<i>15,35,938</i>	<i>12,76,010</i>	<i>1,64,25,915</i>	<i>2,00,27,147</i>
<b>Net Receipts</b> . . . . .	<b>1,76,802</b>	<b>—</b>	<b>1,40,33,315</b>	<b>30,47,034</b>	<b>85,485</b>	<b>2,07,40,629</b>	<b>6,55,98,005</b>
<b>II.—Interest on Capital</b> . . . . .	<b>6,48,479</b>	<b>—</b>	<b>88,37,275</b>	<b>41,74,020</b>	<b>17,27,839</b>	<b>1,15,82,049</b>	<b>1,57,09,294</b>
<b>III.—Net Revenue</b> . . . . .	<b>4,71,877</b>	<b>—</b>	<b>51,96,039</b>	<b>—11,26,986</b>	<b>—16,42,354</b>	<b>91,58,580</b>	<b>4,98,88,711</b>
<b>WORKS FOR WHICH NO CAPITAL ACCOUNTS ARE KEPT.</b>							
<b>IV.—Direct Receipts</b> . . . . .	<b>77,329</b>	<b>1,515</b>	<b>2,59,376</b>	<b>4,29,437</b>	<b>2,48,687</b>	<b>28,137</b>	<b>2,94,490</b>
Land Revenue due to Irrigation . . . . .	—	—	1,08,37,868	7,00,361	—	—	—
<b>TOTAL</b> . . . . .	<b>77,329</b>	<b>1,515</b>	<b>1,10,97,244</b>	<b>11,29,798</b>	<b>2,48,687</b>	<b>28,137</b>	<b>2,94,490</b>
<b>V.—Expenditure*</b> . . . . .	<b>1,22,001</b>	<b>16,262</b>	<b>58,98,601</b>	<b>6,98,987</b>	<b>61,18,246</b>	<b>6,61,011</b>	<b>28,87,861</b>
<b>VI.—Net Expenditure</b> . . . . .	<b>44,672</b>	<b>14,747</b>	<b>—51,98,643</b>	<b>—4,30,811</b>	<b>58,69,559</b>	<b>6,32,874</b>	<b>25,93,371</b>
<b>CAPITAL OUTLAY.</b>							
During the year . . . . .	24,651	—	7,18,877	29,806	90,160	14,07,624	41,15,533
To end of the year . . . . .	1,73,26,350	—	20,18,32,253	10,36,91,850	5,19,75,851	29,60,18,811	41,64,32,159

\* Includes Capital as well as Revenue Expenditure, as the former is not separately recorded in the accounts in the case of Wells for which no capital accounts are kept.

**GATION.**

**Navigation, Embankment Drainage Works—*contd.***

1943-44.						
Government of Bihar.	Government of Central Provinces and Berar.	Government of Assam.	Government of North-West Frontier Province.	Government of Orissa.	Government of Sind.	
Rs.	Rs.	Rs.	Rs.	Rs.	Rs.	
						<b>WORKS FOR WHICH CAPITAL ACCOUNTS ARE KEPT.</b>
						<b>I.—Gross Receipts—</b>
34,23,276	—	—	28,70,499	7,91,418	14,05,582	Direct Receipts.
—	—	—	2,55,719	1,92,682	2,61,66,771	Land Revenue due to Irrigation.
34,23,276	—	—	31,26,218	9,84,100	2,75,72,353	<b>TOTAL.</b>
11,61,151	—	—	7,73,539	8,96,246	85,59,641	<i>Deduct—Working Expenses.</i>
22,61,125	—	—	23,52,679	87,854	1,90,12,712	<b>Net Receipts.</b>
11,50,115	—	—	25,811	10,71,063	1,86,17,391	<b>II.—Interest on Capital</b>
11,12,010	—	—	23,26,868	—9,83,229	3,95,321	<b>III.—Net Revenue.</b>
						<b>WORKS FOR WHICH NO CAPITAL ACCOUNTS ARE KEPT.</b>
2,05,222	14,73,955	—	57,285	7,940	14,058	<b>IV.—Direct Receipts.</b>
—	—	—	—	1,29,888	3,52,745	Land Revenue due to Irrigation.
2,05,222	14,73,955	—	57,285	1,37,828	3,66,803	<b>TOTAL.</b>
2,60,137	8,17,406	1,58,145	5,76,475	6,85,983	43,74,496	<b>V.—Expenditure.*</b>
54,915	6,76,549	1,58,145	5,39,190	5,48,155	40,07,693	<b>VI.—Net Expenditure.</b>
1,36,816	—	—	—18,302	55,262	—59,10,726	<b>CAPITAL OUTLAY.</b>
						During the year.
3,45,82,220	—	—	3,08,55,255	3,18,60,124	26,08,78,388	To end of the year.

## No. 800.—General Results of Irrigation.

	1944-45.						
	Central Government.	Government of Coorg.	Government of Madras.	Government of Bombay.	Government of Bengal.	Government of United Provinces.	Government of Punjab.
	Rs.	Rs.	Rs.	Rs.	Rs.	Rs.	Rs.
<b>WORKS FOR WHICH CAPITAL ACCOUNTS ARE KEPT.</b>							
<b>I.—Gross Receipts—</b>							
Direct Receipts . . . . .	3,42,038	—	11,26,621	59,32,220	15,20,963	3,48,26,239	5,50,40,418
Land Revenue due to Irrigation . . . . .	4,37,865	—	1,85,39,773	24,924	—	39,12,229	3,31,82,043
<b>TOTAL</b> . . . . .	<b>7,79,903</b>	<b>—</b>	<b>1,96,66,394</b>	<b>59,57,144</b>	<b>15,20,963</b>	<b>3,87,38,468</b>	<b>8,82,22,461</b>
<b>Deduct—Working Expenses</b> . . . . .							
	6,41,911	—	66,36,178	22,25,977	16,42,642	2,40,60,842	2,38,38,064
<b>Net Receipts</b> . . . . .	<b>1,37,992</b>	<b>—</b>	<b>1,30,30,216</b>	<b>37,31,167</b>	<b>—1,21,679</b>	<b>1,82,77,656</b>	<b>6,43,84,397</b>
<b>II.—Interest on Capital</b> . . . . .							
	6,20,482	—	88,76,989	41,74,974	17,30,401	1,17,18,669	1,60,32,734
<b>III.—Net Revenue</b> . . . . .							
	—4,82,490	—	41,53,227	—4,43,807	—18,52,080	65,58,987	4,83,51,663
<b>WORKS FOR WHICH NO CAPITAL ACCOUNTS ARE KEPT.</b>							
<b>IV.—Direct Receipts</b> . . . . .							
	29,797	736	2,46,164	8,55,111	4,71,900	19,096	3,29,103
Land Revenue due to Irrigation . . . . .	—	—	1,09,90,332	6,79,635	—	—	—
<b>TOTAL</b> . . . . .	<b>29,797</b>	<b>736</b>	<b>1,12,36,576</b>	<b>15,34,746</b>	<b>4,71,900</b>	<b>19,096</b>	<b>3,29,103</b>
<b>V.—Expenditure*</b> . . . . .							
	2,34,978	7,701	87,62,914	8,08,446	1,82,81,828	8,71,523	40,42,181
<b>VI.—Net Expenditure</b> . . . . .							
	1,85,181	7,065	24,78,962	7,31,300	1,78,09,828	8,52,427	87,13,078
<b>CAPITAL OUTLAY.</b>							
<b>During the year</b> . . . . .							
	9,42,451	—	6,56,948	14,726	—7,65,146	63,99,321	1,23,26,338
<b>To end of the year</b> . . . . .							
	1,76,88,861	—	20,24,98,700	40,39,06,576	5,12,10,705	90,24,18,135	42,94,06,434

\* Includes Capital as well as Revenue Expenditure, as the former is not separately recorded in the accounts in the case of Works for which no capital accounts are kept.

**GATION.**

**Navigation, Embankment and Drainage Works—contd.**

1944-45.

Government of Bihar.	Government of Central Provinces and Berar.	Government of Assam.	Government of North-West Frontier Province.	Government of Orissa.	Government of Sind.	
Rs.	Rs.	Rs.	Rs.	Rs.	Rs.	
33,72,370	—	—	28,95,537	6,56,195	15,02,149	<b>WORKS FOR WHICH CAPITAL ACCOUNTS ARE KEPT.</b>
—	—	—	2,57,607	1,95,240	2,63,25,996	I.—Gross Receipts—
33,72,370	—	—	31,53,144	8,51,435	2,08,28,145	Direct Receipts.
13,62,768	—	—	9,06,059	12,71,442	1,05,08,422	Land Revenue due to Irrigation.
25,10,292	—	—	22,47,085	—4,20,007	1,03,19,723	TOTAL.
11,77,766	—	—	27,867	10,72,674	2,04,38,611	Deduct—Working Expenses.
13,32,436	—	—	22,10,218	—14,92,681	—11,18,888	Net Receipts.
2,17,733	14,58,376	—	51,466	10,248	28,882	II.—Interest on Capital.
—	—	—	—	1,33,260	3,50,280	III.—Net Revenue.
2,17,733	14,58,376	—	51,466	1,43,508	3,79,162	<b>WORKS FOR WHICH NO CAPITAL ACCOUNTS ARE KEPT.</b>
3,23,288	9,77,466	3,85,193	8,00,087	7,52,866	33,12,530	IV.—Direct Receipts.
1,05,555	—4,80,970	3,85,193	8,17,621	6,15,358	28,39,368	Land Revenue due to Irrigation.
11,69,612	—	41,409	45,147	24,274	—76,95,890	TOTAL.
3,57,51,832	—	41,409	3,09,00,402	3,18,84,398	25,31,82,698	V.—Expenditure.*
						VI.—Net Expenditure.
						<b>CAPITAL OUTFLOW.</b>
						During the year.
						To end of the year.

## No. 200.—General Results of Irrigation,

	1945-46.						
	Central Government.	Government of Coorg.	Government of Madras.	Government of Bombay.	Government of Bengal.	Government of United Provinces.	Government of Punjab.
	Rs.	Rs.	Rs.	Rs.	Rs.	Rs.	Rs.
<b>WORKS FOR WHICH CAPITAL ACCOUNTS ARE KEPT.</b>							
<b>I.—Gross Receipts—</b>							
Direct Receipts . . . . .	1,38,808	—	11,73,115	59,79,606	11,39,502	3,76,20,327	5,49,71,659
Land Revenue due to Irrigation	3,83,224	—	1,67,07,648	20,385	—	39,12,229	3,54,56,083
<b>TOTAL</b>	<b>5,22,032</b>	<b>—</b>	<b>1,78,80,763</b>	<b>59,99,991</b>	<b>11,39,502</b>	<b>4,15,32,556</b>	<b>9,04,27,742</b>
<i>Deduct—Working Expenses</i> . . . . .	<i>5,64,704</i>	<i>—</i>	<i>70,00,211</i>	<i>26,73,461</i>	<i>18,43,767</i>	<i>2,33,61,743</i>	<i>2,92,97,693</i>
<b>Net Receipts</b>	<b>—42,672</b>	<b>—</b>	<b>1,08,80,552</b>	<b>33,26,530</b>	<b>—7,04,265</b>	<b>1,81,70,813</b>	<b>6,11,30,049</b>
<b>II.—Interest on Capital</b> . . . . .	<b>5,98,482</b>	<b>—</b>	<b>89,44,939</b>	<b>41,49,597</b>	<b>17,35,351</b>	<b>1,20,10,517</b>	<b>1,67,26,863</b>
<b>III.—Net Revenue</b> . . . . .	<b>6,41,154</b>	<b>—</b>	<b>19,35,613</b>	<b>—8,23,067</b>	<b>—24,39,616</b>	<b>61,60,296</b>	<b>4,44,03,186</b>
<b>WORKS FOR WHICH NO CAPITAL ACCOUNTS ARE KEPT.</b>							
<b>IV.—Direct Receipts</b> . . . . .	<b>20,926</b>	<b>310</b>	<b>2,80,482</b>	<b>18,75,404</b>	<b>4,48,195</b>	<b>18,700</b>	<b>4,52,873</b>
Land Revenue due to Irrigation	—	—	1,06,65,899	6,75,322	—	—	—
<b>TOTAL</b>	<b>20,926</b>	<b>310</b>	<b>1,09,46,381</b>	<b>25,50,726</b>	<b>4,48,195</b>	<b>18,700</b>	<b>4,52,873</b>
<b>V.—Expenditure*</b> . . . . .	<b>7,50,270</b>	<b>5,654</b>	<b>77,54,183</b>	<b>28,89,136</b>	<b>1,77,20,680</b>	<b>16,43,589</b>	<b>42,14,082</b>
<b>VI.—Net Expenditure</b> . . . . .	<b>7,29,344</b>	<b>5,344</b>	<b>—31,92,198</b>	<b>3,38,410</b>	<b>1,72,72,485</b>	<b>16,24,889</b>	<b>37,61,209</b>
<b>CAPITAL OUTLAY.</b>							
During the year . . . . .	2,56,252	—	19,87,399	14,341	2,03,124	1,03,16,338	2,49,26,647
To end of the year . . . . .	1,78,95,053	—	20,44,76,099	10,31,66,679	5,14,13,829	31,27,34,473	45,35,75,346

\* Includes Capital as well as Revenue Expenditure, as the former is not separately recorded in the accounts in the case of Works for which no capital accounts are kept.



**GATION.**

**Navigation, Embankment and Drainage Works—contd.**

1945-46.						
Government of Bihar.	Government of Central Provinces and Berar.	Government of Assam.	Government of North-West Frontier Province.	Government of Orissa.	Government of Sind.	
Rs.	Rs.	Rs.	Rs.	Rs.	Rs.	
41,17,839	—	—	30,44,752	6,25,714	18,81,796	<b>WORKS FOR WHICH CAPITAL ACCOUNTS ARE KEPT.</b>
—	—	—	2,44,695	1,66,208	3,23,24,792	<b>I.—Gross Receipts—</b>
41,17,839	—	—	32,89,447	7,91,922	3,42,06,588	Direct Receipts.
15,32,407	—	—	8,76,557	14,33,401	1,28,25,791	Land Revenue due to Irrigation.
25,85,432	—	—	24,12,890	—6,41,479	2,13,80,797	<b>TOTAL.</b>
12,14,416	—	—	31,041	10,73,160	1,13,06,236	Deduct—Working Expenses.
13,71,016	—	—	23,81,849	—17,14,630	1,00,74,561	Net Receipts.
						<b>II.—Interest on Capital.</b>
						<b>III.—Net Revenue.</b>
						<b>WORKS FOR WHICH NO CAPITAL ACCOUNTS ARE KEPT.</b>
1,89,439	17,46,503	2	53,045	40,213	32,374	<b>IV.—Direct Receipts.</b>
—	—	—	—	1,20,549	3,48,347	Land Revenue due to Irrigation.
1,89,439	17,46,503	2	53,045	1,60,762	3,80,721	<b>TOTAL.</b>
4,58,836	13,65,932	6,17,488	11,12,181	10,18,380	25,12,667	<b>V.—Expenditure.*</b>
2,69,397	—3,80,571	6,17,486	10,59,136	8,57,618	21,31,946	<b>VI.—Net Expenditure.</b>
						<b>CAPITAL OUTLAY.</b>
10,61,524	—	1,66,349	45,370	13,278	19,93,831	During the year.
3,68,13,356	—	2,07,758	3,09,45,772	3,18,97,676	25,51,76,529	To end of the year.

## No. 200.—General Results of Irrigation.

	1946-47.						
	Central Government.	Government of Coorg.	Government of Madras.	Government of Bombay.	Government of Bengal.	Government of United Provinces.	Government of Punjab.
	Rs.	Rs.	Rs.	Rs.	Rs.	Rs.	Rs.
<b>WORKS FOR WHICH CAPITAL ACCOUNTS ARE KEPT.</b>							
I.—Gross Receipts—							
Direct Receipts . . . . .	1,16,604	—	12,81,943	61,69,298	14,63,174	4,10,37,621	9,18,88,177
Land Revenue due to Irrigation . . . . .	4,13,995	—	1,89,42,231	24,338	—	39,84,656	—
<b>TOTAL</b> . . . . .	<b>5,30,599</b>	<b>—</b>	<b>2,02,24,174</b>	<b>61,93,636</b>	<b>14,63,174</b>	<b>4,50,22,277</b>	<b>9,18,88,177</b>
Deduct—Working Expenses . . . . .	7,02,681	—	79,38,089	24,64,144	24,72,405	2,60,40,953	3,45,21,043
<b>Net Receipts</b> . . . . .	<b>-1,72,082</b>	<b>—</b>	<b>1,22,86,085</b>	<b>37,29,492</b>	<b>-10,09,231</b>	<b>1,89,81,324</b>	<b>5,73,67,134</b>
II.—Interest on Capital . . . . .	5,74,699	—	91,22,716	41,75,228	17,66,164	1,24,59,527	—
III.—Net Revenue . . . . .	-7,46,781	—	31,63,369	-4,45,736	-27,75,395	65,21,797	5,73,67,134
<b>WORKS FOR WHICH NO CAPITAL ACCOUNTS ARE KEPT</b>							
IV.—Direct Receipts . . . . .	3,23,707	—	3,02,313	16,98,281	3,57,098	1,79,990	3,10,201
Land Revenue due to Irrigation . . . . .	—	—	1,15,86,758	7,09,415	—	—	—
<b>TOTAL</b> . . . . .	<b>3,23,707</b>	<b>—</b>	<b>1,18,89,071</b>	<b>24,07,696</b>	<b>3,57,098</b>	<b>1,79,990</b>	<b>3,10,201</b>
V.—Expenditure* . . . . .	7,63,149	6,231	93,94,184	27,13,359	1,09,26,286	33,89,973	38,86,936
VI.—Net Expenditure . . . . .	4,39,442	6,231	-24,94,887	3,05,663	1,05,69,188	32,09,983	35,76,735
<b>CAPITAL OUTLAY.</b>							
During the year . . . . .	14,86,839	—	62,20,848	18,605	15,31,888	1,53,42,685	3,71,34,190
To end of the year . . . . .	1,93,81,892	—	21,06,96,947	10,31,85,234	5,29,45,717	32,80,77,108	49,07,09,536

\*Includes Capital as well as Revenue Expenditure, as the former is not separately recorded in the accounts in the case of

NOTE—Net Revenue from works for which Capital Accounts are kept (see III above) . . . . .  
 Deduct—Net Expenditure on works for which no Capital Accounts are kept (see VI above) . . . . .  
 Net gain on Irrigation, Navigation, etc., works . . . . .

**GATION.**

**Navigation, Embankment and Drainage Works—contd.**

1946-47.						
Government of Bihar.	Government of Central Provinces and Berar.	Government of Assam.	Government of North-West Frontier Province.	Government of Orissa.	Government of Sind.	
Rs.	Rs.	Rs.	Rs.	Rs.	Rs.	
36,15,342	—	—	28,21,573	6,49,952	19,79,339	<b>WORKS FOR WHICH ACCOUNTS ARE KEPT.</b>
—	—	—	2,34,614	1,85,312	3,53,86,366	I.—Gross Receipts—
36,15,342	—	—	30,56,187	8,35,264	3,73,65,705	Direct Receipts.
20,35,979	—	—	14,83,968	16,55,835	1,77,38,669	Land Revenue due to Irrigation.
15,79,363	—	—	15,72,219	—8,20,571	1,96,27,036	<b>TOTAL.</b>
12,60,946	—	—	32,591	10,73,160	1,12,86,364	Deduct—Working Expenses.
3,18,417	—	—	15,86,628	—18,93,731	83,40,672	<b>NET RECEIPTS.</b>
1,84,960	16,97,912	8	97,926	32,537	33,649	II.—Interest on Capital.
—	—	—	—	1,37,597	3,55,407	III.—Net Revenue.
1,84,960	16,97,912	8	97,926	1,70,134	3,89,056	<b>WORKS FOR WHICH NO CAPITAL ACCOUNTS ARE KEPT.</b>
14,68,396	15,86,322	5,40,231	12,91,228	16,24,778	11,40,660	IV.—Direct Receipts.
12,83,436	—1,11,590	5,40,223	11,93,302	14,54,644	7,51,604	Land Revenue due to Irrigation.
16,09,361	—	2,59,683	9,936	1,21,641	—27,20,831	<b>TOTAL.</b>
3,84,16,717	—	4,67,441	3,09,55,708	3,20,19,317	25,24,55,698	V.—Expenditure.*
						VI.—Net Expenditure.
						<b>CAPITAL OUTLAY.</b>
						During the year.
						To end of the year.

Works for which no Capital Accounts are kept.

Central.	Provincial.	TOTAL.
Rs.	Rs.	Rs.
—7,46,781	8,31,36,155	8,23,89,374
4,39,442	2,02,84,532	2,07,23,974
—11,86,223	6,28,15,623	6,16,65,400

## No. 200.—General Results of Irrigation,

	1947-48.					
	Central Govern-ent.	Government of Coorg.	Government of Madras.	Government of Bombay.	Government of West Bengal.	Government of United Provinces.
	Rs.	Rs.	Rs.	Rs.	Rs.	Rs.
<b>WORKS FOR WHICH CAPITAL ACCOUNTS ARE KEPT.</b>						
<b>I.—Gross Receipts—</b>						
Direct Receipts . . . . .	2,11,824	—	11,88,168	64,99,462	17,94,518	4,46,22,751
Land Revenue due to Irrigation . . . . .	38,619	—	37,201	20,751	—	39,84,656
<b>TOTAL</b> . . . . .	<b>2,50,443</b>	<b>—</b>	<b>2,01,25,369</b>	<b>65,20,213</b>	<b>17,94,518</b>	<b>4,86,07,407</b>
<i>Deduct—Working Expenses</i> . . . . .	<i>2,73,591</i>	<i>—</i>	<i>91,08,247</i>	<i>27,92,070</i>	<i>20,29,904</i>	<i>3,13,67,426</i>
<b>NET RECEIPTS</b> . . . . .	<b>—23,148</b>	<b>—</b>	<b>1,10,17,122</b>	<b>37,28,143</b>	<b>—2,35,386</b>	<b>1,72,39,981</b>
<b>II.—Interest on Capital</b> . . . . .	<b>2,68,603</b>	<b>—</b>	<b>95,70,730</b>	<b>41,84,351</b>	<b>14,82,124</b>	<b>1,30,88,421</b>
<b>III.—Net Revenue</b> . . . . .	<b>—2,91,751</b>	<b>—</b>	<b>14,46,392</b>	<b>36,43,792</b>	<b>—17,17,510</b>	<b>41,51,560</b>
<b>WORKS FOR WHICH NO CAPITAL ACCOUNTS ARE KEPT.</b>						
<b>IV.—Direct Receipts</b> . . . . .	<b>1,38,879</b>	<b>—</b>	<b>2,80,324</b>	<b>1,83,992</b>	<b>6,67,340</b>	<b>2,75,038</b>
Land Revenue due to Irrigation . . . . .	—	—	88,60,850	6,96,805	—	—
<b>TOTAL</b> . . . . .	<b>1,38,879</b>	<b>—</b>	<b>91,41,174</b>	<b>8,80,797</b>	<b>6,67,340</b>	<b>2,75,038</b>
<b>V.—Expenditure*</b> . . . . .	<b>3,59,194</b>	<b>5,564</b>	<b>12,80,567</b>	<b>32,98,265</b>	<b>96,63,982</b>	<b>34,10,592</b>
<b>VI.—Net Expenditure</b> . . . . .	<b>2,20,315</b>	<b>5,564</b>	<b>—78,60,607</b>	<b>24,17,468</b>	<b>89,96,642</b>	<b>31,35,554</b>
<b>CAPITAL OUTLAY.</b>						
During the year . . . . .	45,02,492	—	1,56,88,233	3,89,013	14,82,444	1,88,41,223
To end of the year . . . . .	2,38,84,384	—	22,63,85,180	10,35,74,297	5,44,28,161	34,69,18,331

\* Includes Capital as well as Revenue Expenditure, as the former is not separately recorded in the accounts in the case of

NOTE.—Net Revenue from works for which Capital Accounts are kept (see III above) . . . . .  
*Deduct—Net Expenditure on works for which no Capital Accounts are kept (see VI above)* . . . . .  
 Net gain on Irrigation, Navigation, etc., works . . . . .

**GATION.**

**Navigation, Embankment and Drainage Works—contd.**

1947-48.					
Government of Punjab.	Government of Bihar.	Government of Central Provinces and Berar.	Government of Assam.	Government of Orissa.	
Rs.	Rs.	Rs.	Rs.	Rs.	
82,70,888	38,15,226	—	—	6,56,128	<b>WORKS FOR WHICH CAPITAL ACCOUNTS ARE KEPT.</b>
5,45,879	—	—	—	1,88,132	I.—Gross Receipts—
88,16,767	38,15,226	—	—	8,44,260	Direct Receipts.
60,77,841	23,05,744	—	—	16,43,207	Land Revenue due to Irrigation.
27,38,926	15,09,482	—	—	—7,98,947	TOTAL.
43,94,200	—	—	—	10,84,634	Deduct—Working Expenses.
—16,55,274	15,09,482	—	—	—18,83,581	<b>NET RECEIPTS.</b>
29,866	1,51,448	16,78,357	1,997	33,119	II.—Interest on Capital.
—	—	—	—	1,25,812	III.—Net Revenue.
29,866	1,51,448	16,78,357	1,997	1,58,931	<b>WORKS FOR WHICH NO CAPITAL ACCOUNTS ARE KEPT.</b>
4,99,014	—	18,85,424	8,57,761	38,55,663	IV.—Direct Receipts.
4,69,148	1,51,448	2,07,067	8,55,764	36,96,732	Land Revenue due to Irrigation.
51,81,808	—	—	34,619	1,48,702	TOTAL.
49,58,91,344	—	—	5,02,060	3,21,65,939	V.—Expenditure.*
					VI.—Net Expenditure.
					<b>CAPITAL OUTLAY.</b>
					During the year.
					To end of the year.

Works for which no Capital Accounts are kept.

	Central.	Provincial.	TOTAL.
	Rs.	Rs.	Rs.
.	—2,91,751	52,03,110	49,11,359
.	2,20,315	1,22,95,095	1,25,15,410
.	—71,436	1,74,98,205	1,74,26,769

## No. 200.—General Results of

	1948-49.					
	Central Government.	Government of Coorg.	Government of Madras.	Government of Bombay.	Government of West Bengal.	Government of United Provinces.
	Rs.	Rs.	Rs.	Rs.	Rs.	Rs.
<b>WORKS FOR WHICH CAPITAL ACCOUNTS ARE KEPT.</b>						
<b>I.—Gross Receipts—</b>						
Direct Receipts . . . . .	46,344	—	11,09,372	65,66,996	12,85,339	3,14,86,280
Land Revenue due to Irrigation . . . . .	62,593	—	1,90,58,072	17,735	—	39,84,656
<b>TOTAL</b> . . . . .	<b>1,06,937</b>	<b>—</b>	<b>2,01,67,444</b>	<b>65,84,731</b>	<b>12,85,339</b>	<b>3,54,72,936</b>
<i>Deduct—Working Expenses</i> . . . . .	<i>92,442</i>	<i>—</i>	<i>1,03,44,117</i>	<i>32,06,514</i>	<i>14,53,698</i>	<i>3,60,23,367</i>
<b>NET RECEIPTS</b> . . . . .	<b>17,495</b>	<b>—</b>	<b>98,23,327</b>	<b>33,78,217</b>	<b>—1,98,359</b>	<b>—5,55,431</b>
II.—Interest on Capital . . . . .	91,000	—	1,04,15,444	42,64,000	13,75,955	1,38,79,173
III.—Net Revenue . . . . .	—73,505	—	—5,92,117	—8,85,783	—15,74,314	—1,44,34,604
<b>WORKS FOR WHICH NO CAPITAL ACCOUNTS ARE KEPT.</b>						
IV.—Direct Receipts . . . . .	18,86,331	—	3,08,860	1,54,404	5,62,840	3,31,614
Land Revenue due to Irrigation . . . . .	—	—	80,45,354	6,74,650	—	—
<b>TOTAL</b> . . . . .	<b>18,86,331</b>	<b>—</b>	<b>83,54,214</b>	<b>8,29,054</b>	<b>5,62,840</b>	<b>3,31,614</b>
V.—Expenditure* . . . . .	4,16,701	9,518	1,43,55,947	83,78,270	59,03,470	40,45,675
VI.—Net Expenditure . . . . .	—14,70,630	9,518	—60,01,733	75,49,216	53,40,630	37,14,061
<b>CAPITAL OUTLAY.</b>						
During the year . . . . .	27,02,082	—	2,52,73,142	42,32,953	39,21,544	2,68,20,433
To end of the year . . . . .	2,65,87,466	—	25,16,58,322	10,78,07,250	5,83,49,705	37,37,38,764

\*Includes Capital as well as Revenue Expenditure, as the former is not separately recorded in the accounts in the case of

NOTE.—Net Revenue from works for which Capital Accounts are kept (see III above)

*Deduct—Net Expenditure on works for which no Capital Accounts are kept (see VI above)*

Net gain on Irrigation, Navigation, etc., works

**GATION.**

**Irrigation, Navigation, Embankment and Drainage Works—concl'd.**

1948-49.						
Government of East Punjab.	Government of Bihar.	Government of Central Provinces and Berar.	Government of Assam.	Government of Orissa.		
Rs.	Rs.	Rs.	Rs.	Rs.		
1,97,96,996	39,76,857	—	—	7,78,249	<b>WORKS FOR WHICH CAPITAL ACCOUNTS ARE KEPT.</b> I.—Gross Receipts— Direct Receipts. Land Revenue due to Irrigation. TOTAL. Deduct—Working Expenses. NET RECEIPTS. II.—Interest on Capital. III.—Net Revenue.	
10,11,245	—	—	—	2,48,734		
2,08,08,241	39,76,857	—	—	10,26,983		
2,34,35,553	28,01,182	—	—	18,04,704		
—26,27,312	11,75,875	—	—	—7,77,721		
53,28,000	13,40,798	—	—	10,63,342		
—79,55,312	1,65,123	—	—	—18,64,063		
92,272	3,28,585	17,22,456	5	28,593		<b>WORKS FOR WHICH NO CAPITAL ACCOUNTS ARE KEPT.</b> IV.—Direct Receipts. Land Revenue due to Irrigation. TOTAL. V.—Expenditure.* VI.—Net Expenditure. CAPITAL OUTLAY. During the year. To end of the year.
—796	7,96,607	—	—	93,732		
91,476	11,25,192	17,22,456	5	1,22,325		
4,41,261	78,96,466	17,84,850	9,77,338	62,24,077		
3,49,785	67,71,274	62,394	9,77,333	61,01,752		
2,45,27,586	30,03,431	—	15,348	41,63,209		
52,04,18,930	—	—	5,17,408	3,63,29,238		

Works for which no Capital Accounts are kept.

	Central.	Provincial.	TOTAL.	
	Rs.	Rs.	Rs.	
.	—73,505	—2,71,41,070	—2,72,14,575	
.	—14,70,630	2,24,03,600	2,09,32,970	
.	—15,44,135	—14,37,470	—62,81,605	

## FORESTS.

## No. 201.—Area of Forest Lands and Outturn of Forest Produce.

Province.	Area of Province.	Forest Area.				Proportion of Forests to whole Area of Province.	Outturn of Produce.	
		Reserved Forests.	Protected Forests.	Unclassed State Forests, etc.	Total area under Forest Deptt.		Timber and Fuel.	Minor Produce.
	Sq. miles.	Sq. miles.	Sq. miles.	Sq. miles.	Sq. miles.	Per cent.	Cu. ft.	Rs.
Madras . . . . .	125,163	15,866	(d) 46	—	(e)15,906	12·7	37,951,000	32,64,731
Bombay . . . . .	76,026	10,557	160	—	(i)10,717	14·1	54,765,000	31,08,176
West Bengal . . . . .	28,215	2,648	1	—	(h)2,649	9·4	18,836,000	2,00,506
Uttar Pradesh . . . . .	103,248	(f)5,243	885	79	6,207	5·8	65,542,000	59,50,720
East Punjab . . . . .	38,780	486	3,139	253	3,878	10·8	24,539,000	18,11,403
Bihar . . . . .	69,745	(P)1,403	807	2	2,212	3·2	8,738,000	2,93,198
Orissa . . . . .	32,695	1,396	1,478	—	2,874	8·8	8,365,000	6,97,825
Madhya Pradesh . . . . .	98,573	19,422	—	—	19,422	19·7	66,236,060	33,00,586
Assam . . . . .	51,521	(P)6,691	93	14,484	21,268	41·3	15,425,000	17,59,783
Ajmer-Merwara . . . . .	2,367	73	—	—	73	3·1	321,304	37,041
Coorg . . . . .	1,582	517	(b)26	(b)291	(c)834	52·7	1,320,108	89,827
Andamans and Nicobars . . . . .	2,500	1,498	554	137	(a)2,189	87·6	1,830,000	6,551
1947-48 . . . . .	630,655	65,794	7,189	15,246	88,229	14·0	303,868,412	2,05,20,347
1946-47(R) . . . . .	631,418	65,773	7,825	15,421	89,019	14·0	316,333,499 (P)	2,36,53,506
1945-46 . . . . .	703,459	71,244	3,995	15,408	90,647	12·9	278,125,505	1,76,01,968
1944-45 . . . . .	857,672	71,958	6,569	16,630	95,157	11·1	399,109,839	1,64,71,277
TOTAL 1943-44 . . . . .	859,023	72,467	6,435	15,815	94,717	11·0	374,286,796	1,54,83,418
1942-43 . . . . .	857,245	71,663	6,649	16,972	95,284	11·1	335,559,914	1,29,38,357
1941-42 . . . . .	858,781	73,184	6,619	17,642	97,445	11·3	309,587,641	1,26,93,161
1940-41 . . . . .	858,375	72,936	6,772	18,550	98,258	11·4	306,478,533	1,25,10,731
1939-40 . . . . .	858,164	72,628	6,699	19,229	98,556	11·5	293,635,916	1,20,89,430

NOTE.—Figures prior to 1946-47 relate to undivided India.

(a) Balance area (20 per cent) occupied by settlement and mangroves.

(b) Not under direct control of the Forest Department.

(c) Excludes about 331 sq. miles of Banes (private forest lands) wherein the ownership of timber rests with the Government under certain conditions.

(d) Represents reserved lands and leased forests.

(e) Includes 458 sq. miles of Panchayat class III forests transferred to the control of the Forest Department but excludes 2,903 sq. miles under the Panchayat management and 7 sq. miles under the management of other departments.

(f) Includes 1 sq. mile of leased forests.

(h) Excludes 3 sq. miles of unclassified state forests and 1,207 sq. miles of leased lands.

(i) Excludes 2,153 sq. miles in charge of the Revenue Department.

(P) Provisional.

(R) Revised.

Source.—Ministry of Agriculture.



**FORESTS.**

**No. 202.—Protection of Forests—Results of Protection from Fire and from Cattle.**

Province.	Total area of all forests under Forest Department.	Protection from Fire.			Protection from Cattle.	
		Area attempted.	Area protected.	Percentage of forests under fire-protection to total area of all forests.	Area closed to all animals.	Area closed to browsers only.
	Sq. miles.	Sq. miles.	Sq. miles.	Per cent.	Sq. miles.	Sq. miles.
Madras . . . . .	(c)15,906	15,618	15,028	98.2	1,664	2,113
Bombay . . . . .	10,717	9,338	7,971	77.8	968	7,068
West Bengal . . . . .	(e)2,649	586	582	22.1	2,482	164
Uttar Pradesh . . . . .	6,207	4,599	4,330	74.0	1,438	114
East Punjab . . . . .	3,878	1,864	1,601	42.9	190	22
Bihar . . . . .	2,212	(P)1,595	1,551	72.1	390	456
Orissa . . . . .	2,874	2,298	1,964	80.0	477	—
Madhya Pradesh . . . . .	19,422	16,069	15,300	82.7	1,944	15,898
Assam . . . . .	21,268	37	36	0.2	4,257	19
Ajmer-Merwara . . . . .	73	73	73	100.0	36	—
Coorg . . . . .	(b)834	517	501	82.0	19	—
Andamans and Nicobars . . . . .	(a)2,189	—	—	—	2,189	—
1947-48 . . . . .	88,229	51,394	48,937	58.2	16,054	25,854
1946-47(R) . . . . .	89,019	49,751	48,146	55.9	13,885	28,588
1945-46 . . . . .	90,647	48,255	45,212	53.2	17,125	30,933
1944-45 . . . . .	95,157	34,477	32,605	43.4	16,630	30,484
TOTAL { 1943-44 . . . . .	94,717	34,029	33,700	43.8	16,449	30,712
1942-43 . . . . .	95,284	33,938	32,574	42.6	17,093	30,486
1941-42 . . . . .	97,445	48,986	45,705	50.5	21,294	34,759
1940-41 . . . . .	98,258	48,711	46,833	66.8	19,441	—
1939-40 . . . . .	98,556	48,510	44,922	66.8	19,323	—

NOTE.—Figures prior to 1946-47 relate to undivided India.

(a) Balance area (20 per cent) occupied by settlement and mangroves.

(b) Excludes about 351 sq. miles of banes (private forest lands) wherein the ownership of timber rests with the Government under certain conditions.

(c) Includes 458 sq. miles of panchayat class III forests transferred to the control of the forest department but excludes 2,908 sq. miles under the panchayat management and 7 sq. miles under the management of the other departments.

(e) Excludes 3 sq. miles of unclassified state forests and 1,207 sq. miles of leased lands.

(P) Provisional.

(R) Revised.

Source :—Ministry of Agriculture.

**MINERAL PRODUCTION.****No. 203.—Production of chief Minerals in the Indian Union.****Coal.**

	1946		1947		1948	
	Quantity.	Value.	Quantity.	Value.	Quantity.	Value.
	Tons.	Rs.	Tons.	Rs.	Tons.	Rs.
Assam (a) . . . . .	349,516	72,57,477	355,001	73,54,580	358,050	78,74,544
West Bengal . . . . .	6,953,969	8,44,03,032	7,646,357	10,67,57,227	8,129,541	12,32,30,672
Bihar . . . . .	17,333,152	20,18,66,642	17,318,165	25,72,71,727	16,345,249	23,65,38,292
Madhya Pradesh (b) . . . . .	2,634,866	2,99,90,803	2,590,411	3,35,47,142	3,005,132	4,44,90,846
Orissa (c) . . . . .	462,374	53,26,202	431,742	53,36,304	423,103	62,81,070
Indian Province (TOTAL) . . . . .	27,733,877	32,88,44,156	28,341,676	41,01,66,980	28,261,075	41,84,15,424
Hyderabad . . . . .	1,040,406	1,52,05,122	1,163,077	2,13,61,743	1,069,537	2,17,67,945
Kashmir . . . . .	9,000	94,106	8,627	72,090	495	4,950
Rajasthan (Bikaner) . . . . .	56,664	5,50,021	62,099	5,93,252	72,371	7,56,672
Vindhya Pradesh (Rewa) . . . . .	520,738	56,46,537	569,026	55,26,180	720,697	1,11,21,483
Indian States & States Union (TOTAL) . . . . .	1,626,808	2,14,95,786	1,802,829	2,75,53,265	1,863,100	3,36,41,050
<b>GRAND TOTAL</b> . . . . .	<b>20,360,685</b>	<b>35,03,39,942</b>	<b>30,144,505</b>	<b>43,77,20,245</b>	<b>30,124,175</b>	<b>45,20,56,474</b>

Source: Geological Survey of India.

- (a) Including Khasi States.  
 (b) Including Korea and Raigarh.  
 (c) Including Talcher State.

**MINERAL PRODUCTION.**

No. 203.—Production of chief Minerals in the Indian Union—*contd.*

**Gold.**

	1946		1947		1948	
	Quantity.	Value.	Quantity.	Value.	Quantity.	Value.
	Ozs.	Rs.	Ozs.	Rs.	Ozs.	Rs.
Madras . . . . .	55	13,760	7	1,700	—	—
Uttar Pradesh . . . . .	2.5	625	2.4	600	0.4	100
East Punjab . . . . .	—	—	—	—	5.4	1,375
Indian Provinces (TOTAL)	57.5	14,375	9.4	2,300	5.8	1,475
Mysore . . . . .	131,718	3,48,75,876	171,695.6	4,89,52,339	180,039.8	5,41,82,355
Hyderabad . . . . .	—	—	—	—	384.19	1,36,327
Indian States (TOTAL)	131,718	3,48,75,876	171,695.6	4,89,52,339	180,423.99	5,43,18,682
<b>GRAND TOTAL</b>	<b>131,775.5</b>	<b>3,48,90,251</b>	<b>171,705</b>	<b>4,89,54,639</b>	<b>180,429.79</b>	<b>5,43,20,157</b>

**Chromite.**

	1946		1947		1948	
	Quantity.	Value.	Quantity.	Value.	Quantity.	Value.
	Tons.	Rs.	Tons.	Rs.	Tons.	Rs.
Bihar . . . . .	3,861	1,58,427	3,067	1,48,562	2,035	96,540
Madras . . . . .	274	6,850	153	6,380	1,727	1,03,640
Orissa . . . . .	12,100	2,94,857	21,023	4,81,322	5,853	83,875
Indian Provinces (TOTAL)	16,235	4,60,134	24,243	6,36,264	9,615	2,84,064
Mysore . . . . .	7,966	2,31,716	10,474	3,61,375	12,940	4,21,890
<b>GRAND TOTAL</b>	<b>24,201</b>	<b>6,91,850</b>	<b>34,717</b>	<b>9,97,639</b>	<b>22,555</b>	<b>7,05,963</b>

**MINERAL PRODUCTION.**No. 203.—Production of chief Minerals in the Indian Union—*contd.***Petroleum.**

	1946		1947		1948	
	Quantity.	Value.	Quantity.	Value.	Quantity.	Value.
	Gallons.	Rs.	Gallons.	Rs.	Gallons.	Rs.
Assam . . . . .	64,877,535	1,07,69,671	65,192,235	1,08,30,060	65,607,982	1,08,99,126
<b>TOTAL</b> . . . . .	64,877,535	1,07,69,671	65,192,235	1,08,30,060	65,607,982	1,08,99,126

**Copper-ore.**

	1946		1947		1948	
	Quantity.	Value.	Quantity.	Value.	Quantity.	Value.
	Tons.	Rs.	Tons.	Rs.	Tons.	Rs.
Bihar . . . . .	352,712	71,70,096	323,035	60,35,118	322,276	80,43,832
Bombay . . . . .	6	1,200	..	..	..	..
<b>TOTAL</b> . . . . .	352,718	71,71,296	323,035	60,35,118	322,276	80,43,832

**Diamond.**

	1946		1947		1948	
	Quantity.	Value.	Quantity.	Value.	Quantity.	Value.
	Carats.	Rs.	Carats.	Rs.	Carats.	Rs.
Vindhya Pradesh . . . . .	1,107.2	1,77,472	1,284	1,72,652	2,426	4,17,373
<b>TOTAL</b> . . . . .	1,107.2	1,77,472	1,284	1,72,652	2,426	4,17,373

**Ilmenite.**

	1946		1947		1948	
	Quantity.	Value.	Quantity.	Value.	Quantity.	Value.
	Tons.	Rs.	Tons.	Rs.	Tons.	Rs.
Travancore . . . . .	1,85,023	17,42,869	260,955	31,59,271	229,416	29,09,451
<b>TOTAL</b> . . . . .	1,85,023	17,42,869	260,955	31,59,271	229,416	29,09,451

**MINERAL PRODUCTION.**

**No. 203.—Production of chief Minerals in the Indian Union—*contd.***

**Graphite.**

	1946		1947		1948	
	Quantity.	Value.	Quantity.	Value.	Quantity.	Value.
	Tons.	Rs.	Tons.	Rs.	Tons.	Rs.
Madhya Pradesh . . . . .	22	3,246	159	5,760	578	1,68,727
Orissa . . . . .	1,433	1,56,932	1,041	1,43,432	853	83,632
Indian Provinces (TOTAL)	1,455	1,60,178	1,200	1,49,192	1,431	2,52,359
Hyderabad . . . . .	—	—	35	6,125	—	—
Mysore . . . . .	172	..	—	—	218	11,990
Indian States (TOTAL)	172	..	35	6,125	218	11,990
GRAND TOTAL . . . . .	1,627	1,60,178	1,235	1,55,317	1,649	2,64,349

**Iron-ore.**

	1946		1947		1948	
	Quantity.	Value.	Quantity.	Value.	Quantity.	Value.
	Tons.	Rs.	Tons.	Rs.	Tons.	Rs.
Bihar . . . . .	9,74,005	31,32,489	1,105,767	43,32,231	1,145,034	56,27,870
Madhya Pradesh . . . . .	651	7,976	637	19,162	224	14,346
Orissa . . . . .	1,396,726	32,56,768	1,341,905	35,65,962	1,086,279	39,17,047
Indian Provinces (TOTAL)	2,371,382	63,97,233	2,448,309	79,17,355	2,231,537	95,59,263
Mysore . . . . .	36,300	1,10,622	(a)50,150	(a)1,50,450	53,050	7,40,200
GRAND TOTAL . . . . .	2,407,682	65,07,855	2,498,459	80,67,805	2,284,587	1,02,99,463

(a) Estimated.

## MINERAL PRODUCTION.

No. 203.—Production of chief Minerals in the Indian Union—*contd.*

## Magnesite.

	1946		1947		1948	
	Quantity.	Value.	Quantity.	Value.	Quantity.	Value.
	Tons.	Rs.	Tons.	Rs.	Tons.	Rs.
Madras . . . . .	43,246	5,62,537	51,536	6,86,956	47,245	6,50,190
Mysore . . . . .	1,431	47,749	—	—	1,082	10,825
GRAND TOTAL	44,677	6,10,286	51,536	6,80,956	48,327	6,61,015

## Mica(a)

	1946		1947		1948		1949	
	Quantity.	Value.	Quantity.	Value.	Quantity.	Value.	Quantity.	Value.
	Cwts.	Rs.	Cwts.	Rs.	Cwts.	Rs.	Cwts.	Rs.
U. K. . . . .	76,477	1,31,76,586	76,180	2,49,37,702	117,457	1,57,81,470	97,121	95,85,772
U. S. A. . . . .	128,617	1,67,54,645	105,550	1,77,90,924	234,270	4,03,10,873	150,078	4,02,41,663
Japan . . . . .	—	—	—	—	1,948	10,81,220	2,645	11,49,266
France . . . . .	—	—	2,312	6,04,861	333	7,55,401	5,044	16,61,949
Other Countries . . . . .	4,787	9,75,731	8,629	32,55,676	7,867	35,11,136	15,872	45,57,668
TOTAL	209,881	3,09,06,062	192,671	4,65,89,163	361,875	6,14,40,100	270,760	5,71,96,318

## Saltpetre.(a)

	1946		1947		1948		1949	
	Quantity.	Value.	Quantity.	Value.	Quantity.	Value.	Quantity.	Value.
	Cwts.	Rs.	Cwts.	Rs.	Cwts.	Rs.	Cwts.	Rs.
Export from India . . . . .	22,703	6,35,807	16,323	6,34,960	721	63,508	304	25,656
Consumption in India . . . . .	720	..	..	..	..	..	..	..
TOTAL	23,423	6,35,807	16,323	6,34,960	721	63,508	304	25,656

(a) Export figures.

**MINERAL PRODUCTION.**

**No. 203.—Production of chief Minerals in the Indian Union—concl'd.**

**Silver.**

	1946		1947		1948	
	Quantity.	Value.	Quantity.	Value.	Quantity.	Value.
	Ozs.	Rs.	Ozs.	Rs.	Ozs.	Rs.
Mysore . . . . .	9,821	40,692	12,422	54,725	12,797	60,299
<b>TOTAL</b>	9,821	40,692	12,422	54,725	12,797	60,299

**Manganese-ore.**

	1946		1947		1948	
	Quantity.	Value f.o.b. at Indian Ports.	Quantity.	Value f.o.b. at Indian Ports.	Quantity.	Value f.o.b. at Indian Ports.
	Tons.	£	Tons.	£	Tons.	£
Bihar . . . . .	10,787	18,608	18,454	31,833	19,112	52,080
Bombay . . . . .	16,059	27,702	19,654	33,903	17,771	48,426
Madhya Pradesh . . . . .	157,428	2,89,930	2,74,432	5,05,413	3,33,767	9,62,361
Madras . . . . .	16,415	14,363	44,695	39,108	70,467	1,08,977
Orissa . . . . .	50,460	59,291	91,057	1,06,494	80,855	1,53,747
<b>Indian Provinces (TOTAL)</b>	251,149	4,09,894	448,292	7,16,751	521,972	13,25,591
Madhya Bharat . . . . .	1,403	1,789	450	574	489	1,007
Mysore . . . . .	364	338	558	516	1,333	2,122
Rajasthan (Banswara) . . . . .	—	—	1,734	1,604	2,082	3,314
<b>Indian States and States Union (TOTAL).</b>	1,767	2,127	2,742	2,694	3,904	6,443
<b>GRAND TOTAL</b>	252,916	4,12,021	451,034	7,19,445	525,876	13,32,034 or Rs. 1,78,49,256

**MINERAL PRODUCTION.**

No. 204.—Average number of persons employed daily in the production of minerals from mines in the Indian Union for which reliable returns of labour statistics are available.

	1946	1947	1948
Coal . . . . .	367,233	363,994	348,383
Salt . . . . .	60,789	61,614(a)	89,440(a)
Mica . . . . .	38,781	32,655	32,527
Manganese-ore . . . . .	12,930	19,708	20,171
Gold . . . . .	18,316	19,714	24,579
Iron-ore . . . . .	16,452	15,368	9,530
Petroleum . . . . .	4,304	4,278	4,187
Ilmenite . . . . .	1,993	1,278	1,020
Copper-ore . . . . .	3,783	3,961	3,636
Magnesite . . . . .	2,595	2,383	2,827
Chromite . . . . .	2,026	1,483	1,405
Diamonds . . . . .	764	845	2,150
<b>TOTAL</b>	<b>529,976</b>	<b>527,281</b>	<b>539,855</b>

Source : Geological Survey of India.

(a) Estimated.



---

**INDUSTRIES.**

**No. 205.—Enumeration of Factories in Indian Provinces.**

---

## INDUSTRIES.

No. 205.—Enumeration of

Industry.	Madras.	Bombay.	Port Blair.	West Bengal.	United Provinces.	Bihar.
<b>I. GOVERNMENT AND LOCAL FUND FACTORIES.</b>						
<b>A.—Perennial.</b>						
Clothing . . . . .	—	—	—	—	1	1
Breweries and distilleries . . . . .	—	1	—	—	—	2
Carpentry . . . . .	1	1	—	—	2	—
Coach building & Motor Car repairing . . . . .	—	—	—	1	—	—
Cotton mills . . . . .	1	—	—	1	2	—
Dockyards . . . . .	5	1	1	3	—	1
Electrical engineering . . . . .	8	5	—	8	—	6
Engineering (general) . . . . .	23	16	—	12	26	6
Forage presses . . . . .	—	1	—	—	—	—
Gas works . . . . .	—	—	—	—	—	—
Mints . . . . .	—	1	—	1	—	—
Ordnance factories . . . . .	5	20	—	7	11	1
Printing Presses . . . . .	6	8	—	11	8	3
Railway workshops . . . . .	23	39	—	15	26	22
Tram ways . . . . .	—	2	—	—	—	—
Saw mills . . . . .	—	2	1	1	1	—
Tanneries . . . . .	—	—	—	*2	—	—
Telegraphs . . . . .	—	2	—	1	—	—
Water pumping stations . . . . .	6	6	—	8	7	2
Woolen Mills . . . . .	1	—	—	—	—	1
Elec. Generating & Transforming Stations . . . . .	2	2	—	—	—	—
Miscellaneous . . . . .	19	15	—	12	31	2
<b>TOTAL PERENNIAL</b>	<b>100</b>	<b>122</b>	<b>2</b>	<b>83</b>	<b>115</b>	<b>47</b>
<b>B.—SEASONAL.</b>						
Forage presses . . . . .	1	2	—	—	2	—
Miscellaneous . . . . .	—	3	—	—	2	—
<b>TOTAL SEASONAL</b>	<b>1</b>	<b>5</b>	<b>—</b>	<b>—</b>	<b>4</b>	<b>—</b>
<b>TOTAL GOVERNMENT AND LOCAL FUND FACTORIES.</b>	<b>101</b>	<b>127</b>	<b>2</b>	<b>83</b>	<b>119</b>	<b>47</b>

Note :—Figures prior to 1947 relate to undivided India.

\* Includes 1 Leather and Shoe Factory.

Statistics of Factories Subject to

**INDUSTRIES.**

**Factories in Indian Provinces.**

Orissa.	Central Provinces, and Berar.	Assam.	East Punjab.	Ajmer-Merwara.	Industry.
					<b>1. GOVERNMENT AND LOCAL FUND FACTORIES.</b>
					<b>A.—Perennial.</b>
—	—	—	—	—	Clothing.
—	2	—	—	—	Breweries and distilleries.
—	—	—	—	—	Carpentry.
—	—	—	—	—	Coach building & motor car repairing.
—	—	1	—	—	Cotton mills.
—	—	—	—	—	Dockyards.
—	2	—	—	1	Electrical engineering.
2	14	3	2	—	Engineering (general).
—	—	—	—	—	Forage presses.
—	—	—	—	—	Gas works.
—	—	—	—	—	Mints.
—	4	—	3	—	Ordnance factories.
1	1	2	3	1	Printing Presses.
3	9	6	8	3	Railway workshops.
—	—	—	—	—	Tram ways
—	4	—	—	—	Saw mills.
—	—	—	—	—	Tanneries.
—	1	—	—	—	Telegraphs.
—	4	—	—	—	Water pumping stations.
—	—	—	2	—	Woollen mills.
—	—	—	4	—	Elec. Generating & Transforming Stations.
—	2	—	1	—	Miscellaneous.
6	43	12	23	5	<b>TOTAL PERENNIAL.</b>
					<b>B.—SEASONAL.</b>
—	—	—	—	—	Forage presses.
—	—	—	—	—	Miscellaneous.
—	—	—	—	—	<b>TOTAL SEASONAL.</b>
6	43	12	23	5	<b>TOTAL GOVERNMENT AND LOCAL FUND FACTORIES.</b>

Source : Ministry of Labour.

The Factories Act ( XXV of 1934.)

## INDUSTRIES.

No. 205.—Enumeration of

Industry.	Delhi.	Coorg.	Total for the year 1948.	Total for the year 1947.	Total for the year 1946.	Total for the year 1945.
<b>I. GOVERNMENT AND LOCAL FUND FACTORIES.</b>						
<b>A.—Perennial.</b>						
Clothing . . . . .	—	—	2	2	5	9
Breweries and distilleries . . . . .	—	—	5	3	4	5
Carpentry . . . . .	—	—	4	5	6	5
Coach building and Motor car repairing	—	—	1	—	—	—
Cotton mills . . . . .	—	—	5	5	5	6
Dockyards . . . . .	—	—	11	10	9	9
Electrical engineering . . . . .	2	—	32	34	33	41
Engineering (general) . . . . .	6	—	110	96	107	138
Forage presses . . . . .	—	—	1	—	2	3
Gas works . . . . .	—	—	—	—	—	—
Mints . . . . .	—	—	2	2	2	3
Ordnance factories . . . . .	3	—	54	57	55	73
Printing Presses . . . . .	3	—	47	44	46	52
Railway workshops . . . . .	1	—	155	140	139	154
Tramways . . . . .	—	—	2	—	—	—
Saw mills . . . . .	—	—	9	10	16	24
Tanneries . . . . .	—	—	2	2	1	1
Telegraphs . . . . .	—	—	4	4	3	3
Water pumping stations . . . . .	3	—	36	31	35	35
Woolen Mills . . . . .	—	—	4	2	3	5
Elec. Generating & Transforming Stations.	—	—	8	—	—	—
Miscellaneous . . . . .	—	—	82	77	102	125
<b>TOTAL PERENNIAL</b>	<b>18</b>	<b>—</b>	<b>576</b>	<b>524</b>	<b>573</b>	<b>691</b>
<b>B.—SEASONAL.</b>						
Forage presses . . . . .	—	—	5	5	7	6
Miscellaneous . . . . .	—	—	5	5	4	6
<b>TOTAL SEASONAL</b>	<b>—</b>	<b>—</b>	<b>10</b>	<b>10</b>	<b>11</b>	<b>12</b>
<b>TOTAL GOVERNMENT AND LOCAL FUND FACTORIES.</b>	<b>18</b>	<b>—</b>	<b>586</b>	<b>534</b>	<b>584</b>	<b>703</b>

**INDUSTRIES.**

**Factories in Indian Provinces—contd.**

Total for the year 1944.	Total for the year 1943.	Total for the year 1942.	Total for the year 1941.	Total for the year 1940.	Industry.
<b>I. GOVERNMENT AND LOCAL FUND FACTORIES.</b>					
<b>A.—Perennial.</b>					
8	9	9	8	4	Clothing.
2	2	2	2	2	Breweries and distilleries.
4	3	3	3	3	Carpentry.
—	—	—	—	—	Coach building and motor car repairing.
6	6	6	6	5	Cotton mills.
9	9	9	9	8	Dockyards.
39	34	34	36	35	Electrical engineering.
123	83	62	55	52	Engineering (general).
2	—	1	1	1	Forage presses.
—	—	—	—	—	Gas works.
3	3	2	2	2	Mints.
61	45	39	29	25	Ordnance factories.
51	49	48	46	46	Printing Presses.
138	118	109	89	87	Railway workshops.
—	—	—	—	—	Tramways.
20	16	8	5	5	Saw mills.
1	1	1	1	1	Tanneries.
3	3	2	2	2	Telegraphs.
33	30	32	31	27	Water pumping stations.
5	5	4	4	3	Woollen mills.
—	—	—	—	—	Elec. Generating & Transforming Stations.
105	84	64	57	54	Miscellaneous.
614	500	435	386	362	<b>TOTAL PERENNIAL.</b>
<b>B.—SEASONAL.</b>					
5	7	9	10	16	Forage presses.
8	8	8	11	13	Miscellaneous.
13	15	17	21	29	<b>TOTAL SEASONAL.</b>
627	515	452	407	391	<b>TOTAL GOVERNMENT AND LOCAL FUND FACTORIES.</b>

## INDUSTRIES.

No. 205.—Enumeration of

Industry.	Madras.	Bombay.	Port Blair.	West Bengal.	United Provinces.	Bihar.
<b>2. ALL OTHER FACTORIES.</b>						
<b>A.—Perennial.</b>						
<i>Textiles.</i>						
Cotton (spinning, weaving and other factories).	82	843	—	20	28	2
Hosiery . . . . .	15	29	—	41	12	6
Jute mills . . . . .	4	—	—	89	3	3
Silk mills . . . . .	13	163	—	4	1	5
Woollen mills . . . . .	5	5	—	1	4	—
Miscellaneous . . . . .	10	131	—	20	12	—
<b>TOTAL</b> . . . . .	<b>129</b>	<b>1,171</b>	<b>—</b>	<b>184</b>	<b>60</b>	<b>16</b>
<i>Engineering</i>						
Coach-building and motor car repairing	245	50	1	30	28	15
Electrical engineering . . . . .	10	21	1	34	—	4
Electrical generating and transforming stations.	3	19	—	9	12	16
General engineering . . . . .	160	335	—	376	96	57
Kerosene tinning and packing . . . . .	2	11	—	12	—	—
Metal stamping . . . . .	—	97	—	13	1	—
Railway workshops . . . . .	1	1	—	9	—	1
Shipbuilding and engineering . . . . .	2	7	—	11	—	2
Steel-trunk lock, and cutlery . . . . .	6	25	—	—	2	7
Tramway works . . . . .	1	—	—	1	—	—
Miscellaneous . . . . .	24	184	—	89	30	—
<b>TOTAL</b> . . . . .	<b>454</b>	<b>750</b>	<b>2</b>	<b>584</b>	<b>164</b>	<b>102</b>
<i>Minerals and Metals.</i>						
Foundries . . . . .	44	58	—	—	20	5
Iron and steel smelting and steel rolling mills.	3	—	—	16	18	5
Lead smelting and lead rolling mills	—	1	—	1	—	1
Petroleum refineries . . . . .	7	—	—	—	—	—
Miscellaneous . . . . .	38	42	—	16	60	92
<b>TOTAL</b> . . . . .	<b>92</b>	<b>101</b>	<b>—</b>	<b>33</b>	<b>98</b>	<b>103</b>

INDUSTRIES.

Factories in Indian Provinces—*contd.*

Orissa.	Central Provinces and Berar.	Assam.	East Punjab.	Ajmer-Merwara.	Industry.
					2. ALL OTHER FACTORIES.
					A.—Perennial
					Textiles.
	21		10		4 Cotton (spinning, weaving and other factories.)
	3	3	46		2 Hosiery.
—	1	—	—	—	Jute mills.
—	—	—	7	—	Silk mills.]
—	—	—	19	—	Woolen mills.
—	—	—	32	—	Miscellaneous.
—	—	—	114	6	TOTAL.
	25	3			Engineering.
					Coach-building and motor car repairing.
					Electrical engineering.
1	7	15	7	—	1 Electrical generating and transforming stations.
—	—	—	11	—	
3	19	6	2	—	General engineering.
3	30	16	73	—	Kerosene tinning and packing.
—	—	—	—	—	Metal stamping.
—	—	—	—	—	Railway workshops.
—	—	1	2	—	Shipbuilding and engineering.
—	—	—	—	—	Steel-trunk, lock and cutlery.
—	—	—	—	—	Tramway works.
—	—	—	—	—	Miscellaneous.
—	—	—	13	—	TOTAL.
	65	33	108	1	Minerals and Metals.
					Foundries.
1	1	—	84	—	1 Iron and steel smelting and steel rolling mills.
1	—	—	—	—	Lead smelting and lead rolling mills.
—	—	—	—	—	Petroleum refineries.
—	—	2	—	—	Miscellaneous.
2	4	—	42	—	TOTAL.
4	5	2	126	1	

## INDUSTRIES.

No. 205.—Enumeration of

Industry.	Delhi.	Coorg.	Total for the year 1948.	Total for the year 1947.	Total for the year 1946.	Total for the year 1945.
<b>2. ALL OTHER FACTORIES.</b>						
<b>A.—PERENNIALS.</b>						
<i>Textiles.</i>						
Cotton (spinning, weaving and other factories).	8	—	1,027	1,027	989	875
Hosiery . . . . .	11	—	168	104	123	170
Jute mills . . . . .	—	—	100	98	96	87
Silk mills . . . . .	—	—	93	158	157	152
Woollen mills . . . . .	—	—	34	15	10	31
Miscellaneous . . . . .	19	—	224	157	173	213
<b>TOTAL</b> . . . . .	<b>38</b>	<b>—</b>	<b>1,746</b>	<b>1,559</b>	<b>1,548</b>	<b>1,528</b>
<i>Engineering.</i>						
Coach-building and motor car repairing	9	—	403	352	246	210
Electrical engineering . . . . .	—	—	81	59	53	59
Electrical generating and transforming stations.	—	—	90	92	112	116
General engineering . . . . .	90	—	1,235	956	901	1,011
Kerosene tinning and packing . . . . .	—	—	25	28	42	44
Metal stamping . . . . .	—	—	111	95	87	87
Railway workshops . . . . .	—	—	15	15	34	40
Shipbuilding and engineering . . . . .	—	—	22	22	21	25
Steel-trunk, lock and cutlery . . . . .	—	—	40	40	27	17
Tramway works . . . . .	—	—	2	4	6	6
Miscellaneous . . . . .	1	—	341	275	282	327
<b>TOTAL</b> . . . . .	<b>90</b>	<b>—</b>	<b>2,265</b>	<b>1,936</b>	<b>1,813</b>	<b>1,942</b>
<i>Minerals and Metals.</i>						
Foundries . . . . .	14	—	227	126	116	180
Iron and steel smelting and steel rolling mills.	4	—	48	41	42	34
Lead smelting and lead rolling mills	—	—	3	4	4	4
Petroleum refineries . . . . .	—	—	9	8	2	4
Miscellaneous . . . . .	—	—	296	146	126	216
<b>TOTAL</b> . . . . .	<b>18</b>	<b>—</b>	<b>583</b>	<b>325</b>	<b>290</b>	<b>438</b>



**INDUSTRIES.**

**Factories in Indian Provinces—contd.**

Total for the year 1944.	Total for the year 1943.	Total for the year 1942.	Total for the year 1941.	Total for the year 1940.	Industry.
					<b>2. ALL OTHER FACTORIES.</b>
					<b>A.—Perennial.</b>
					<i>Textiles.</i>
919	847	818	814	819	Cotton (spinning, weaving and other factories).
151	150	152	166	148	Hosiery.
91	105	109	109	108	Jute mills.
141	126	128	122	112	Silk mills.
30	24	23	17	15	Woolen mills.
217	194	160	153	108	Miscellaneous.
1,549	1,446	1,390	1,381	1,310	<b>TOTAL.</b>
					<i>Engineering.</i>
182	166	144	133	117	Coach-building and motor car repairing.
49	44	42	38	33	Electrical engineering.
117	121	119	113	92	Electrical generating and transforming stations.
943	836	712	600	464	General engineering.
45	43	37	34	36	Kerosene tinning and packing.
82	75	68	66	64	Metal stamping.
53	66	73	91	91	Railway workshops.
23	20	17	16	16	Shipbuilding and engineering.
17	16	17	15	14	Steel-trunk, lock and cutlery.
6	6	7	6	6	Tramway works.
303	256	243	223	165	Miscellaneous.
1,820	1,649	1,479	1,335	1,098	<b>TOTAL.</b>
					<i>Minerals and Metals.</i>
177	173	154	133	105	Foundries.
40	46	44	37	24	Iron and steel smelting and steel rolling mills.
4	3	2	2	1	Lead smelting and lead rolling mills.
4	4	4	4	4	Petroleum refineries.
182	163	150	112	66	Miscellaneous.
407	389	354	288	200	<b>TOTAL.</b>

## INDUSTRIES.

No. 205.—Enumeration of

Industry.	Madras.	Bombay.	Port Blair.	West Bengal.	United Provinces.	Bihar.
<b>2. ALL OTHER FACTORIES—contd.</b>						
<b>A.—Perennial—contd.</b>						
<i>Food, Drink and Tobacco.</i>						
Bakeries, biscuit and confectionery . . . . .	17	62	—	10	7	—
Breweries and distilleries . . . . .	3	—	—	4	11	4
Coffee . . . . .	6	1	—	—	—	—
Dairy produce . . . . .	1	6	1	1	1	—
Flour mills . . . . .	2	10	—	11	12	8
Food canning and bottling . . . . .	1	1	—	3	—	—
Ice and aerated waters . . . . .	1	16	—	11	38	3
Rice mills . . . . .	908	64	—	333	13	126
Sugar . . . . .	3	—	—	—	9	—
Tobacco . . . . .	16	283	—	4	1	3
Water pumping stations . . . . .	—	—	—	—	—	—
Miscellaneous . . . . .	408	44	—	17	21	12
<b>TOTAL</b> . . . . .	<b>1,366</b>	<b>487</b>	<b>1</b>	<b>394</b>	<b>113</b>	<b>156</b>
<i>Chemicals, Dyes, etc.</i>						
Bone and manures . . . . .	17	3	—	9	3	—
Chemicals . . . . .	9	21	—	34	13	12
Dyeing and bleaching . . . . .	1	145	—	—	2	—
Gas works . . . . .	—	1	—	7	3	—
Lac . . . . .	—	—	—	5	—	—
Matches . . . . .	122	4	1	7	4	1
Oil mills . . . . .	282	210	—	41	80	46
Paints . . . . .	2	11	—	15	—	—
Soaps . . . . .	6	8	—	16	5	1
Turpentine and rosin . . . . .	—	—	—	—	1	—
Miscellaneous . . . . .	31	78	—	19	4	—
<b>TOTAL</b> . . . . .	<b>470</b>	<b>481</b>	<b>1</b>	<b>152</b>	<b>115</b>	<b>60</b>

INDUSTRIES.

Factories in Indian Provinces—*contd.*

Orissa.	Central Provinces and Berar.	Assam.	East Punjab.	Ajmer-Merwara.	Industry.
					2. ALL OTHER FACTORIES— <i>contd.</i>
					A.—Perennial— <i>contd.</i>
					<i>Food, Drink and Tobacco.</i>
—	—	—	—	—	Bakeries, biscuit and confectionery.
5	—	1	2	—	Breweries and distilleries.
—	—	—	—	—	Coffee.
—	—	—	—	—	Dairy produce.
—	18	—	13	—	Flour mills.
—	—	—	—	—	Food canning and bottling.
3	6	—	10	—	Ice and aerated waters.
79	216	81	8	—	Rice mills.
—	—	—	—	—	Sugar.
82	—	—	—	—	Tobacco.
—	—	—	—	—	Water pumping stations.
—	32	—	13	—	Miscellaneous.
169	272	82	46	—	TOTAL.
					<i>Chemicals, Dyes, etc.</i>
—	1	—	—	—	Bone and manures.
—	2	—	5	—	Chemicals.
1	5	—	7	—	Dyeing and bleaching.
—	—	—	1	—	Gas works.
2	5	—	—	—	Lac.
1	2	2	—	—	Matches.
4	90	16	11	—	Oil mills.]
—	3	—	1	—	Paints.
1	1	1	—	—	Soaps.
—	—	—	—	—	Turpentine and rosin.
—	—	—	—	—	Miscellaneous.
9	119	19	25	—	TOTAL.

## INDUSTRIES.

No. 205.—Enumeration of

	Delhi.	Coorg.	Total for the year 1948.	Total for the year 1947.	Total for the year 1946.	Total for the year 1945.
<b>2. ALL OTHER FACTORIES—contd.</b>						
<i>A.—Perennial—contd.</i>						
<i>Food, Drink and Tobacco.</i>						
Bakeries, biscuit and confectionery . . . . .	2	—	98	97	105	105
Breweries and distilleries . . . . .	—	—	30	32	36	38
Coffee . . . . .	—	—	7	9	13	13
Dairy produce . . . . .	1	—	11	10	7	7
Flour mills . . . . .	6	—	80	59	72	100
Food canning and bottling . . . . .	1	—	6	6	8	9
Ice and aerated waters . . . . .	10	7	98	67	74	92
Rice mills . . . . .	—	—	1,835	1,663	1,865	1,754
Sugar . . . . .	—	—	12	14	20	21
Tobacco . . . . .	—	—	389	345	284	245
Water pumping stations . . . . .	—	—	—	4	3	3
Miscellaneous . . . . .	2	1	550	639	497	398
<b>TOTAL</b> . . . . .	<b>22</b>	<b>8</b>	<b>3,116</b>	<b>2,945</b>	<b>2,984</b>	<b>2,775</b>
<i>Chemicals, Dyes, etc.</i>						
Bone and manures . . . . .	—	—	33	26	26	25
Chemicals . . . . .	7	—	103	91	85	100
Dyeing and bleaching . . . . .	1	—	162	55	66	67
Gas works . . . . .	1	—	13	12	12	16
Lac . . . . .	—	—	12	3	2	2
Matches] . . . . .	—	—	144	120	109	109
Oil mills . . . . .	3	—	792	660	453	433
Paints . . . . .	2	—	34	32	30	31
Soaps . . . . .	—	—	38	30	35	33
Turpentine and rosin . . . . .	—	—	1	1	1	2
Miscellaneous . . . . .	—	—	133	146	180	156
<b>TOTAL</b> . . . . .	<b>14</b>	<b>—</b>	<b>1,465</b>	<b>1,176</b>	<b>989</b>	<b>974</b>

**INDUSTRIES.**

**Factories in Indian Provinces—contd.**

Total for the year 1944.	Total for the year 1943.	Total for the year 1942.	Total for the year 1941.	Total for the year 1940.	Industry.
					<b>2. ALL OTHER FACTORIES—contd.</b>
					<b>A.—Perennial—contd.</b>
					<i>Food, Drink and Tobacco.</i>
99	97	91	81	76	Bakeries, biscuit and confectionery.
33	29	28	28	29	Breweries and distilleries.
10	10	9	6	5	Coffee.
8	6	5	5	5	Dairy produce.
100	95	95	97	91	Flour mills.
9	8	6	4	4	Food canning and bottling.
85	77	73	72	63	Ice and aerated waters.
1,585	1,511	1,412	1,214	1,200	Rice mills.
14	12	14	14	13	Sugar.
241	182	170	259	171	Tobacco.
3	3	3	2	2	Water pumping stations.
261	307	372	359	290	Miscellaneous.
2,518	2,337	2,278	2,141	1,949	<b>TOTAL.</b>
					<i>Chemicals, Dyes, etc.</i>
26	25	24	26	25	Bone and manures.
89	86	73	62	45	Chemicals.
65	63	56	57	53	Dyeing and bleaching.
15	14	14	11	12	Gas works.
2	4	4	7	7	Lac.
103	90	89	97	101	Matches.
368	320	298	301	291	Oil mills.
99	25	21	21	19	Paints.
32	29	23	22	22	Soaps.
2	2	2	2	2	Turpentine and rosin.
182	134	55	51	39	Miscellaneous.
863	792	659	657	616	<b>TOTAL.</b>

## INDUSTRIES.

## No. 205.—Enumeration of

Industry.	Madras.	Bombay.	Port Blair.	West Bengal.	United Provinces.	Bihar.
<b>2. ALL OTHER FACTORIES—contd.</b>						
<b>A.—Perennial—contd.</b>						
<i>Paper and Printing.</i>						
Paper mills . . . . .	2	10	—	4	4	2
Paper pulp . . . . .	—	—	—	—	—	—
Printing, book-binding, etc. . . . .	390	354	—	101	88	18
Miscellaneous . . . . .	15	19	—	27	1	—
<b>TOTAL</b> . . . . .	<b>407</b>	<b>383</b>	<b>—</b>	<b>132</b>	<b>93</b>	<b>20</b>
<i>Wood, Stone and Glass.</i>						
Bricks and tiles . . . . .	82	145	—	1	—	9
Carpentry and cabinet-making . . . . .	12	36	—	16	9	2
Cement, lime and potteries . . . . .	7	1	—	22	3	8
Glass . . . . .	76	28	—	30	103	7
Saw mills . . . . .	36	79	—	25	6	22
Stone dressing . . . . .	18	3	—	3	—	9
Miscellaneous . . . . .	62	106	—	17	6	3
<b>TOTAL</b> . . . . .	<b>224</b>	<b>398</b>	<b>—</b>	<b>124</b>	<b>127</b>	<b>60</b>
<i>Gins and Presses.</i>						
Jute Presses . . . . .	—	—	—	22	—	—
Wool baling press . . . . .	—	—	—	—	—	—
Miscellaneous . . . . .	159	—	—	—	27	—
<b>TOTAL</b> . . . . .	<b>159</b>	<b>—</b>	<b>—</b>	<b>22</b>	<b>27</b>	<b>—</b>
<i>Skins and Hides.</i>						
Leather and shoes . . . . .	3	28	—	3	8	1
Tanneries . . . . .	207	16	—	7	18	1
Miscellaneous . . . . .	2	31	—	—	—	—
<b>TOTAL</b> . . . . .	<b>212</b>	<b>75</b>	<b>—</b>	<b>10</b>	<b>26</b>	<b>2</b>

**INDUSTRIES.**

**Factories in Indian Provinces—contd.**

Orissa.	Central Provinces and Berar.	Assam.	East Punjab.	Ajmer-Merwara.	Industry.
					<b>2. ALL OTHER FACTORIES—contd.</b>
					<b>A.—Perennial—contd.</b>
					<i>Paper and Printing.</i>
1	—	—	1	—	Paper mills.
—	—	—	—	—	Paper pulp.
8	37	10	11	4	Printing, book-binding, etc.
—	—	—	—	—	Miscellaneous.
9	37	10	12	4	<b>TOTAL.</b>
					<i>Wood, Stone and Glass.</i>
1	1	—	—	—	Bricks and tiles.
—	—	—	6	—	Carpentry and cabinet-making.
1	15	1	4	—	Cement, lime and potteries.
1	6	—	6	—	Glass.
6	94	21	7	—	Saw mills.
—	3	—	—	—	Stone dressing.
1	4	—	1	—	Miscellaneous.
10	123	22	24	—	<b>TOTAL.</b>
					<i>Gins and Presses.</i>
—	—	—	—	—	Jute Presses.
—	—	—	1	—	Wool baling press.
—	—	—	—	7	Miscellaneous.
—	—	—	1	7	<b>TOTAL.</b>
					<i>Skins and Hides.</i>
—	—	—	—	—	Leather and shoes.
—	—	—	1	—	Tanneries.
—	—	—	—	—	Miscellaneous.
—	—	—	1	—	<b>TOTAL.</b>

## INDUSTRIES.

No. 205.—Enumeration of

Industry.	Delhi.	Coorg.	Total for the year 1948.	Total for the year 1947.	Total for the year 1946.	Total for the year 1945.
<b>2. ALL OTHER FACTORIES—contd.</b>						
<b>A.—Perennial—contd.</b>						
<i>Paper and Printing—</i>						
Paper mills . . . . .	—	—	24	23	23	23
Paper pulp . . . . .	—	—	—	—	—	1
Printing, book-binding, etc. . . . .	35	—	1,056	912	854	831
Miscellaneous . . . . .	1	—	63	63	50	53
<b>TOTAL</b> . . . . .	<b>36</b>	<b>—</b>	<b>1,143</b>	<b>998</b>	<b>927</b>	<b>908</b>
<i>Wood, Stone and Glass.</i>						
Bricks and tiles . . . . .	—	—	239	225	212	209
Carpentry and cabinet-making . . . . .	2	—	83	65	87	109
Cement, lime and potteries . . . . .	8	—	70	58	65	60
Glass . . . . .	—	—	188	175	170	162
Saw mills . . . . .	—	—	296	278	268	270
Stone dressing . . . . .	3	—	39	34	14	11
Miscellaneous . . . . .	—	—	200	188	162	187
<b>TOTAL</b> . . . . .	<b>13</b>	<b>—</b>	<b>1,115</b>	<b>1,028</b>	<b>978</b>	<b>1,008</b>
<i>Gins and Presses.</i>						
Jute Presses . . . . .	—	—	22	—	—	—
Wool baling press . . . . .	—	—	1	—	2	2
Miscellaneous . . . . .	—	—	193	212	228	203
<b>TOTAL</b> . . . . .	<b>—</b>	<b>—</b>	<b>216</b>	<b>212</b>	<b>230</b>	<b>205</b>
<i>Skins and Hides.</i>						
Leather and shoes . . . . .	—	—	43	37	44	49
Tanneries . . . . .	—	—	250	255	251	233
Miscellaneous . . . . .	—	—	33	34	49	42
<b>TOTAL</b> . . . . .	<b>—</b>	<b>—</b>	<b>326</b>	<b>326</b>	<b>344</b>	<b>324</b>



**INDUSTRIES.**

**Factories in Indian Provinces—*contd.***

Total for the year 1944.	Total for the year 1943.	Total for the year 1942.	Total for the year 1941.	Total for the year 1940.	Industry.
					2. ALL OTHER FACTORIES— <i>contd.</i>
					A.—Perennial— <i>contd.</i>
					<i>Paper and Printing—</i>
20	19	17	18	15	Paper mills.
2	1	1	1	2	Paper pulp.
778	772	814	718	687	Printing, book-binding, etc.
49	42	43	42	43	Miscellaneous.
849	834	875	779	747	TOTAL.
					<i>Wood, Stone and Glass.</i>
208	207	203	180	168	Bricks and tiles.
109	113	74	58	43	Carpentry and cabinet-making.
51	49	56	53	51	Cement, lime and potteries.
148	126	108	116	90	Glass.
242	196	154	103	68	Saw mills.
9	9	10	10	11	Stone dressing.
175	159	135	109	100	Miscellaneous.
942	859	740	629	531	TOTAL.
					<i>Gins and Presses.</i>
—	—	—	—	—	Jute Presses.
2	2	1	2	2	Wool baling press.
181	171	185	191	182	Miscellaneous.
183	173	186	193	184	TOTAL.]
					<i>Skins and Hides.</i>
46	48	37	28	21	Leather and shoes.
195	174	96	46	43	Tanneries.
98	50	28	26	18	Miscellaneous.
279	252	161	100	82	TOTAL.

## INDUSTRIES.

No. 205.—Enumeration of

Industry.	Madras.	Bombay.	Port Blair.	West Bengal.	United Provinces.	Bihar.
<b>2. ALL OTHER FACTORIES—contd.</b>						
<b>A.—Perennial—concl'd.</b>						
<i>Miscellaneous.</i>						
Rope works . . . . .	7	2	—	5	—	—
Miscellaneous . . . . .	32	191	—	76	5	—
<b>TOTAL</b> . . . . .	<b>39</b>	<b>193</b>	<b>—</b>	<b>81</b>	<b>5</b>	<b>—</b>
<b>TOTAL PERENNIAL</b> . . . . .	<b>3,552</b>	<b>4,039</b>	<b>4</b>	<b>1,706</b>	<b>328</b>	<b>519</b>
<b>B.—Seasonal.</b>						
<i>Food, Drink and Tobacco.</i>						
Coffee . . . . .	12	—	—	—	—	—
Ice and aerated waters . . . . .	—	—	—	—	—	—
Rice mills . . . . .	—	—	—	—	—	—
Sugar . . . . .	8	419*	—	2	70	36
Tea . . . . .	—	—	—	275	—	4
Tobacco . . . . .	—	145	—	—	16	4
Miscellaneous . . . . .	20	—	—	—	—	1
<b>TOTAL</b> . . . . .	<b>40</b>	<b>564</b>	<b>—</b>	<b>277</b>	<b>86</b>	<b>45</b>
<i>Chemicals, Dyes, etc.</i>						
Bone mills . . . . .	—	5	—	—	—	—
Indigo . . . . .	—	—	—	—	—	1
Lac . . . . .	—	—	—	—	—	44
Oil mills . . . . .	—	—	—	—	—	—
<b>TOTAL</b> . . . . .	<b>—</b>	<b>5</b>	<b>—</b>	<b>—</b>	<b>—</b>	<b>45</b>
<i>Wood, Stones and Glass.</i>						
Bricks and tiles . . . . .	—	—	—	—	—	—
<b>TOTAL</b> . . . . .	<b>—</b>	<b>—</b>	<b>—</b>	<b>—</b>	<b>—</b>	<b>—</b>

\*Represents 419 Gur Factories.

**INDUSTRIES.**

**Factories in Indian Provinces—*contd.***

Orissa.	Central Provinces and Berar.	Assam.	East Panjab.	Ajmer-Merwara.	Industry.
					<b>2. ALL OTHER FACTORIES.—<i>contd.</i></b>
					<b>A.—Perennial—<i>contd.</i></b>
					<i>Miscellaneous.</i>
—	—	—	—	—	Rope works.
1	8	—	—	3	Miscellaneous.
1	8	—	—	3	<b>TOTAL.</b>
209	654	176	457	22	<b>TOTAL PERENNIAL.</b>
					<b>B.—Seasonal.</b>
					<i>Food, Drink and Tobacco.</i>
—	—	—	—	—	Coffee.
—	—	—	3	—	Ice and aerated waters.
—	—	—	10	—	Rice mills.
1	—	—	1	2	Sugar.
—	—	576	11	—	Tea.
—	—	—	—	—	Tobacco.
—	—	—	—	—	Miscellaneous.
1	—	576	25	2	<b>TOTAL.</b>
					<i>Chemicals, Dyes, etc.</i>
—	—	—	—	—	Bone mills.
—	—	—	—	—	Indigo.
—	—	—	—	—	Lac.
—	—	—	—	—	Oil mills.
—	—	—	—	—	<b>TOTAL.</b>
					<i>Wood, Stones and Glass.</i>
—	—	—	—	—	Bricks and tiles.
—	—	—	—	—	<b>TOTAL.</b>



**INDUSTRIES.**

**Factories in Indian Provinces—contd.**

Total for the year 1944.	Total for the year 1943.	Total for the year 1942.	Total for the year 1941.	Total for the year 1940.	Industries.
					2. ALL OTHER FACTORIES—contd.
					A.—Perennial—concl'd.
					<i>Miscellaneous.</i>
14	14	14	14	14	Rope works.
309	288	275	272	227	Miscellaneous.
323	302	289	286	241	TOTAL.
9,733	9,033	8,411	7,789	6,958	TOTAL PERENNIAL.
					B.—Seasonal.
					<i>Food, Drink and Tobacco.</i>
9	9	14	16	18	Coffee.
1	1	—	—	7	Ice and aerated waters.
132	123	115	119	118	Rice mills.
427	376	363	370	317	Sugar.
1,064	1,072	1,068	1,070	1,064	Tea.
5	4	4	5	3	Tobacco.
55	41	49	49	58	Miscellaneous.
1,693	1,626	1,613	1,629	1,585	TOTAL.
					<i>Chemical, Dyes, etc.</i>
4	4	3	3	4	Bone mills.
5	5	5	4	2	Indigo.
10	15	17	18	15	Lac.
—	—	—	—	—	Oil mills.
25	24	25	25	21	TOTAL.
					<i>Wood, Stones and Glass.</i>
—	—	—	—	—	Bricks and tiles.
—	—	—	—	—	TOTAL.

## INDUSTRIES.

No. 205.—Enumeration of

Industry.	Madras.	Bombay.	Port Blair.	West Bengal.	United Provinces.	Bihar
<b>2. ALL OTHER FACTORIES—concl'd.</b>						
<i>B.—Seasonal—cont'd.</i>						
<i>Gins and Presses.</i>						
Cotton ginning and baling . . . . .	151	485	—	2	3	1
Jute presses . . . . .	—	—	—	4	4	—
Miscellaneous . . . . .	111	—	—	—	—	—
<b>TOTAL</b> . . . . .	<b>262</b>	<b>485</b>	<b>—</b>	<b>6</b>	<b>7</b>	<b>1</b>
<i>Miscellaneous.</i>						
Rubber . . . . .	—	—	—	—	—	—
Miscellaneous . . . . .	5	34	—	—	—	—
<b>TOTAL</b> . . . . .	<b>5</b>	<b>34</b>	<b>—</b>	<b>—</b>	<b>—</b>	<b>—</b>
<b>TOTAL SEASONAL</b> . . . . .	<b>307</b>	<b>1,088</b>	<b>—</b>	<b>383</b>	<b>93</b>	<b>91</b>
<b>TOTAL ALL OTHER FACTORIES</b> . . . . .	<b>3,859</b>	<b>5,127</b>	<b>4</b>	<b>1,989</b>	<b>921</b>	<b>610</b>
<b>GRAND TOTAL</b> . . . . .	<b>3,960</b>	<b>5,254</b>	<b>6</b>	<b>2,072</b>	<b>1,040</b>	<b>657</b>

**INDUSTRIES.**

**Factories in Indian Provinces—contd.**

Orissa.	Central Provinces and Berar.	Assam.	East Punjab.	Ajmer-Merwara.	Industry.
					2. ALL OTHER FACTORIES— <i>concd.</i> B.—SEASONAL— <i>contd.</i> <i>Gins and Presses.</i>
—	306	—	89	6	Cotton ginning and baling.
—	—	—	—	—	Jute presses.
—	—	3	—	—	Miscellaneous.
—	306	3	89	6	TOTAL.
					<i>Miscellaneous.</i>
—	—	—	—	—	Rubber.
1	—	—	—	—	Miscellaneous.
1	—	—	—	—	TOTAL.
2	306	579	114	8	TOTAL SEASONAL.
211	960	755	571	30	TOTAL ALL OTHER FACTORIES.
217	1,003	767	594	35	GRAND TOTAL.

## INDUSTRIES.

## No. 205—Enumeration of

Industry.	Delhi.	Coorg.	Total for the year 1948.	Total for the year 1947.	Total for the year 1946.	Total for the year 1945.
<b>2. ALL OTHER FACTORIES—concl'd.</b>						
<b>B.—SEASONAL—concl'd.</b>						
<i>Gins and Presses.</i>						
Cotton ginning and belling . . . . .	—	—	1,043	1,214	1,275	1,638
Jute presses . . . . .	—	—	8	60	61	59
Miscellaneous . . . . .	—	—	114	6	3	3
<b>TOTAL</b> . . . . .	—	—	1,165	1,280	1,339	1,700
<i>Miscellaneous.</i>						
Rubber . . . . .	—	—	—	—	—	1
Miscellaneous . . . . .	—	—	40	24	79	164
<b>TOTAL</b> . . . . .	—	—	40	24	79	165
<b>TOTAL SEASONAL</b> . . . . .	—	—	2,871	2,678	3,183	3,624
<b>TOTAL ALL OTHER FACTORIES</b> . . . . .	269	9	15,315	13,495	13,621	14,058
<b>GRAND TOTAL</b> . . . . .	287	9	5,901	14,029	14,205	74,761



**INDUSTRIES.**

**Factories in Indian Provinces—concl'd.**

Total for the year 1944.	Total for the year 1943.	Total for the year 1942.	Total for the year 1941.	Total for the year 1940.	Industry.
					2. ALL OTHER FACTORIES—concl'd. B.—SEASONAL—concl'd. <i>Gins and Presses.</i>
1,796	1,823	1,841	1,903	1,861	Cotton ginning and baling.
65	65	67	68	65	Jute presses.
3	4	3	6	6	Miscellaneous.
1,864	1,892	1,911	1,977	1,932	TOTAL.
					<i>Miscellaneous.</i>
2	3	2	1	1	Rubber.
127	116	113	40	31	Miscellaneous.
129	119	115	41	32	TOTAL.
3,711	3,661	3,664	3,672	3,570	TOTAL SEASONAL.
13,444	12,694	12,075	11,461	10,528	TOTAL ALL OTHER FACTORIES.
14,071	23,209	12,527	11,868	10,919	GRAND TOTAL.

**INDUSTRIES.****No. 206.—Average daily number of workers**

Industry.	Madras.	Bombay.	Port Blair.	West Bengal.	United Provinces.	Bihar.
<b>I. GOVERNMENT AND LOCAL FUND FACTORIES.</b>						
<b>A. Perennial</b>						
Clothing . . . . .	—	—	—	—	2,242	577
Breweries and distilleries . . . . .	—	256	—	—	—	118
Carpentry . . . . .	136	104	—	—	291	—
Coach building and motor car repairing	—	—	—	163	—	—
Cotton Mills . . . . .	991	—	—	20	129	—
Dockyards . . . . .	1,202	6,117	110	1,973	—	297
Electrical Engineering . . . . .	1,177	279	—	1,651	—	1,092
Engineering (general) . . . . .	2,228	6,302	—	4,173	3,604	957
Forage presses . . . . .	—	100	—	—	—	—
Gas works . . . . .	—	—	—	—	—	—
Mints . . . . .	—	2,305	—	1,987	—	—
Ordnance factories . . . . .	3,536	17,513	—	11,947	21,130	600
Printing presses . . . . .	2,050	4,278	—	3,294	3,697	330
Railway work shops . . . . .	17,938	27,889	—	19,674	20,546	16,131
Tramway workshops . . . . .	—	1,210	—	—	—	—
Saw mills . . . . .	—	177	1,669	135	77	—
Stone dressing . . . . .	—	—	—	—	—	—
Tanneries . . . . .	—	—	—	*383	—	—
Telegraphs . . . . .	—	382	—	2,418	—	—
Water pumping stations . . . . .	95	362	—	1,124	480	61
Woolen Mills . . . . .	50	—	—	—	—	537
Miscellaneous . . . . .	1,672	1,080	—	2,252	5,326	240
Electrical, generating and transform- ing stations.	91	749	—	—	—	—
<b>TOTAL PERENNIAL . . . . .</b>	<b>31,166</b>	<b>69,012</b>	<b>1,779</b>	<b>51,194</b>	<b>57,522</b>	<b>21,440</b>
<b>B. Seasonal.</b>						
Forage presses . . . . .	65	121	—	—	175	—
Miscellaneous . . . . .	—	46	—	—	218	—
<b>TOTAL SEASONAL . . . . .</b>	<b>65</b>	<b>167</b>	<b>—</b>	<b>—</b>	<b>393</b>	<b>—</b>
<b>TOTAL GOVERNMENT AND LOCAL FUND FACTORIES.</b>	<b>31,231</b>	<b>69,179</b>	<b>1,779</b>	<b>51,194</b>	<b>57,915</b>	<b>21,440</b>

(Compiled from Statistics of Factories Subject to the

Note :—Figures prior to 1947 relate to undivided India.

\* Includes Leather and Shoes.

**INDUSTRIES.**

employed by different industries in Indian Provinces.

Orissa.	Central Provinces and Berar.	Assam.	East Punjab	Ajmer-Merwara.	Industry.
					<b>1. GOVERNMENT AND LOCAL FUND FACTORIES.</b>
					<b>A. Perennial.</b>
—	—	—	—	—	Clothing.
—	110	—	—	—	Breweries and distilleries.
—	—	—	—	—	Carpentry.
—	—	—	—	—	Coach building and motor car repairing.
—	—	103	—	—	Cotton mills.
—	—	—	—	—	Dockyards.
—	61	—	—	213	Electrical Engineering.
291	2,245	233	1,565	—	Engineering (general).
—	—	—	—	—	Forage presses.
—	—	—	—	—	Gas works.
—	—	—	—	—	Mints.
—	12,172	—	148	—	Ordnance factories.
263	279	294	762	114	Printing presses.
650	1,788	2,090	3,180	6,979	Railway workshops.
—	—	—	—	—	Tramway workshops.
—	120	—	—	—	Saw mills.
—	—	—	—	—	Stone dressing.
—	—	—	—	—	Tanneries.
—	1,573	—	—	—	Telegraphs.
—	123	—	—	—	Water pumping stations.
—	—	—	71	—	Woollen Mills.
—	—	—	13	—	Miscellaneous.
—	22	—	791	—	Electrical, generating and transforming stations.
1,204	18,493	2,720	5,930	7,306	<b>TOTAL PERENNIAL.</b>
					<b>B. Seasonal.</b>
—	—	—	—	—	Forage presses.
—	—	—	—	—	Miscellaneous.
—	—	—	—	—	<b>TOTAL SEASONAL.</b>
1,204	18,493	2,720	5,930	7,306	<b>TOTAL GOVERNMENT AND LOCAL FUND FACTORIES.</b>

Factories Act (XXV of 1934.)

Source :—Ministry of Labour.

## INDUSTRIES.

## No. 206.—Average daily number of workers

Industry.	Delhi.	Coorg.	Total for the year 1948.	Total for the year 1947.	Total for the year 1946.	Total for the year 1945.
<b>I. GOVERNMENT AND LOCAL FUND FACTORIES.</b>						
<b>A. Perennial.</b>						
Clothing . . . . .	—	—	2,819	2,635	5,455	22,847
Breweries and distilleries . . . . .	—	—	484	320	312	440
Carpentry . . . . .	—	—	531	807	912	1,551
Coach building and motor car repairing	—	—	163	—	—	—
Cotton Mills . . . . .	—	—	1,243	211	935	2,151
Dockyards . . . . .	—	—	9,699	8,613	12,072	12,783
Electrical Engineering . . . . .	639	—	5,112	5,164	4,253	5,762
Engineering (general) . . . . .	1,400	—	22,898	17,545	22,894	38,499
Forge presses . . . . .	—	—	100	—	105	379
Gas works . . . . .	—	—	—	—	—	—
Mints . . . . .	—	—	4,292	4,652	4,041	7,313
Ordnance factories . . . . .	7,193	—	74,239	78,440	99,109	185,605
Printing presses . . . . .	1,319	—	17,180	16,023	13,868	16,434
Railway workshops . . . . .	37	—	116,902	110,207	91,136	116,456
Tramway workshops . . . . .	—	—	1,210	—	—	—
Saw mills . . . . .	—	—	2,178	2,220	796	4,129
Stone dressing . . . . .	—	—	—	—	—	—
Tanneries . . . . .	—	—	383	330	833	37
Telegraphs . . . . .	—	—	4,373	3,957	3,602	4,730
Water pumping stations . . . . .	695	—	2,840	2,777	2,975	3,439
Woolen Mills . . . . .	—	—	658	677	686	1,100
Miscellaneous . . . . .	—	—	10,614	10,951	14,342	33,679
Electrical, generating and transforming stations.	—	—	1,031	—	—	—
<b>TOTAL PERENNIAL</b> . . . . .	<b>11,193</b>	<b>—</b>	<b>278,949</b>	<b>265,529</b>	<b>278,326</b>	<b>456,253</b>
<b>B. Seasonal.</b>						
Forge presses . . . . .	—	—	361	309	587	460
Miscellaneous . . . . .	—	—	264	287	253	300
<b>TOTAL SEASONAL</b> . . . . .	<b>—</b>	<b>—</b>	<b>625</b>	<b>596</b>	<b>840</b>	<b>760</b>
<b>TOTAL GOVERNMENT AND LOCAL FUND FACTORIES.</b>	<b>11,193</b>	<b>—</b>	<b>279,574</b>	<b>266,125</b>	<b>279,166</b>	<b>457,013</b>

**INDUSTRIES.**

employed by different industries in Indian Provinces—*contd.*

Total for the year 1944.	Total for the year 1943.	Total for the year 1942.	Total for the year 1941.	Total for the year 1940.	Industry.
<b>I. GOVERNMENT AND LOCAL FUND FACTORIES.</b>					
<b>A. Perennial.</b>					
24,938	29,359	28,552	19,155	8,944	Clothing.
211	218	202	180	172	Breweries and distilleries.
975	867	880	859	896	Carpentry.
—	—	—	—	—	Coach building and motor car repairing.
2,037	1,639	2,050	1,988	1,931	Cotton mills.
13,621	12,525	10,133	7,836	6,501	Dockyards.
5,005	4,329	4,185	3,751	3,502	Electrical Engineering.
29,900	22,386	16,149	10,075	8,341	Engineering (general).
245	—	9	75	57	Forage presses.
—	—	—	—	—	Gas works.
7,732	6,758	4,866	4,122	3,151	Mints.
158,327	131,076	113,077	76,488	49,999	Ordnance factories.
14,807	14,423	13,308	12,755	12,573	Printing presses.
121,684	101,875	89,818	69,098	61,454	Railway workshops.
—	—	—	—	—	Tramway workshops.
3,245	1,489	384	326	269	Saw mills.
—	—	—	—	—	Stone dressing.
36	34	38	41	39	Tanneries.
7,059	3,668	3,241	2,231	1,416	Telegraphs.
3,375	2,969	2,677	2,676	2,635	Water pumping stations.
1,130	1,014	1,022	730	708	Woollen Mills.
25,532	20,742	8,682	6,847	5,537	Miscellaneous.
—	—	—	—	—	Electrical, generating and transforming stations.
419,918	35,537	99,273	219,233	168,135	<b>TOTAL PERENNIAL.</b>
<b>B. Seasonal.</b>					
256	226	355	472	663	Forage presses.
261	281	265	381	375	Miscellaneous.
517	507	620	853	1,038	<b>TOTAL SEASONAL.</b>
420,435	355,878	299,893	220,086	169,163	<b>TOTAL GOVERNMENT AND LOCAL FUND FACTORIES.</b>

## INDUSTRIES.

No. 206.—Average daily number of workers

Industry.	Madras.	Bombay.	Port Blair.	West Bengal.	United Provinces.	Bihar.
<b>2. ALL OTHER FACTORIES.</b>						
<b>A.—Perennial.</b>						
<i>Textiles.</i>						
Cotton (spinning, weaving and other factories).	86,176	409,408	—	31,256	59,257	1,732
Hosiery . . . . .	1,842	1,966	—	2,081	490	249
Jute mills . . . . .	7,140	—	—	307,350	7,495	6,388
Silk mills . . . . .	594	10,686	—	502	33	188
Woolen mills . . . . .	354	5,531	—	220	3,957	—
Miscellaneous . . . . .	576	14,820	—	3,599	356	—
<b>TOTAL</b> . . . . .	<b>96,682</b>	<b>442,411</b>	<b>—</b>	<b>345,010</b>	<b>71,588</b>	<b>8,557</b>
<i>Engineering.</i>						
Coach-building and motor car repairing	9,209	6,426	94	5,321	802	462
Electrical engineering . . . . .	657	1,927	28	6,081	—	1,879
Electrical generating and transforming stations.	38	1,280	—	3,683	808	1,556
General engineering . . . . .	8,553	18,272	—	47,315	3,591	8,127
Kerosene tinning and packing . . . . .	417	2,806	—	3,469	—	—
Metal stamping . . . . .	—	7,302	—	3,793	50	—
Railway workshops . . . . .	531	530	—	12,193	—	52
Shipbuilding and engineering . . . . .	3,692	5,180	—	19,049	—	367
Steel-trunk, lock and cutlery . . . . .	125	2,828	—	—	207	166
Tramway works . . . . .	536	—	—	1,258	—	—
Miscellaneous . . . . .	874	8,247	—	5,333	1,230	—
<b>TOTAL</b> . . . . .	<b>24,632</b>	<b>54,798</b>	<b>122</b>	<b>107,497</b>	<b>6,688</b>	<b>12,609</b>
<i>Minerals and Metals.</i>						
Foundries . . . . .	1,600	3,961	—	—	885	2,095
Iron and steel smelting and steel rolling mills.	716	—	—	25,039	2,111	32,868
Lead smelting and lead rolling mills . . . . .	—	4	—	596	—	203
Petroleum refineries . . . . .	306	—	—	—	—	—
Miscellaneous . . . . .	2,439	2,976	—	4,305	1,596	13,028
<b>TOTAL</b> . . . . .	<b>5,061</b>	<b>6,941</b>	<b>—</b>	<b>29,940</b>	<b>4,592</b>	<b>48,194</b>

**INDUSTRIES**

 employed by different industries in Indian Provinces—*contd.*

Orissa.	Central Provinces and Berar.	Assam.	East Punjab.	Ajmer-Merwara.	Industry.
					<b>2. ALL OTHER FACTORIES</b>
					<b>A.—Perennial.</b>
					<i>Textiles.</i>
—	32,840	—	3,336	6,071	Cotton (spinning, weaving and other factories).
—	172	152	1,260	103	Hosiery.
—	1,056	—	—	—	Jute mills.
—	—	—	1,412	—	Silk mills.
—	—	—	3,447	—	Woollen mills.
—	—	—	2,126	—	Miscellaneous.
—	34,068	152	11,581	6,174	TOTAL.
					<i>Engineering.</i>
16	316	674	151	—	Coach-building and motor car repairing.
—	—	—	292	—	Electrical engineering.
58	1,065	186	36	48	Electrical generating and transforming stations.
103	1,242	1,227	2,856	—	General engineering.
—	—	—	—	—	Kerosene tinning and packing.
—	—	—	—	—	Metal stamping.
—	—	37	101	—	Railway workshops.
—	—	—	—	—	Shipbuilding and engineering.
—	—	—	—	—	Steel-trunk, lock and cutlery.
—	—	—	—	—	Tramway works.
—	—	—	489	—	Miscellaneous.
237	2,623	2,124	3,925	48	TOTAL.
					<i>Minerals and Metals.</i>
56	32	—	2,438	—	Foundries.
71	—	—	—	62	Iron and steel smelting and steel rolling mills.
—	—	—	—	—	Lead smelting and lead rolling mills.
—	—	1,576	—	—	Petroleum refineries.
72	43	—	1,597	—	Miscellaneous.
199	75	1,576	4,035	62	TOTAL.

## INDUSTRIES.

## No. 206.—Average daily number of workers

Industry.	Delhi.	Coorg.	Total for the year 1948.	Total for the year 1947.	Total for the year 1946.	Total for the year 1945.
<b>2. ALL OTHER FACTORIES—contd.</b>						
<b>A.—Perennial—contd.</b>						
<i>Textiles.</i>						
Cotton (spinning, weaving and other factories)	13,903	—	643,981	636,879	619,778	655,731
Hosiery . . . . .	367	—	8,682	8,449	6,918	9,830
Jute mills . . . . .	—	—	329,429	319,302	313,133	303,319
Silk mills . . . . .	—	—	13,415	8,852	6,353	7,580
Woollen mills . . . . .	—	—	13,509	13,730	10,445	14,613
Miscellaneous . . . . .	551	—	22,028	20,281	15,038	19,985
<b>TOTAL</b>	<b>14,821</b>	<b>—</b>	<b>1,031,044</b>	<b>1,007,493</b>	<b>971,665</b>	<b>1,011,058</b>
<i>Engineering.</i>						
Coach-building and motor car repairing	554	—	24,025	21,454	16,382	20,629
Electrical engineering . . . . .	—	—	10,864	10,139	8,572	10,763
Electrical generating and transforming stations.	—	—	8,758	9,187	9,937	10,319
General engineering . . . . .	2,855	—	94,201	87,328	80,684	110,714
Kerosene tinning and packing . . . . .	—	—	6,692	6,847	6,772	12,482
Metal stamping . . . . .	—	—	11,145	10,790	9,413	9,447
Railway workshops . . . . .	—	—	13,444	14,608	22,698	30,454
Shipbuilding and engineering . . . . .	—	—	28,288	28,318	29,410	32,854
Steel-trunk, lock and cutlery . . . . .	—	—	3,336	3,408	2,544	2,424
Tramway works . . . . .	—	—	1,749	2,685	2,958	2,210
Miscellaneous . . . . .	821	—	16,994	10,409	16,818	27,480
<b>TOTAL</b>	<b>4,230</b>	<b>—</b>	<b>219,531</b>	<b>211,173</b>	<b>206,188</b>	<b>270,405</b>
<i>Minerals and Metals.</i>						
Foundries . . . . .	553	—	11,620	9,733	7,633	12,536
Iron and steel smelting and steel rolling mills.	91	—	16,958	60,944	61,612	90,331
Lead smelting and lead rolling mills . . . . .	—	—	803	709	786	1,062
Petroleum refineries . . . . .	—	—	1,882	2,007	1,923	3,360
Miscellaneous . . . . .	—	—	26,056	15,960	11,754	18,168
<b>TOTAL</b>	<b>644</b>	<b>—</b>	<b>101,319</b>	<b>89,353</b>	<b>83,708</b>	<b>125,457</b>



**INDUSTRIES.**

employed by different industries in Indian Provinces—*contd.*

Total for the year 1944.	Total for the year 1943.	Total for the year 1942.	Total for the year 1941.	Total for the year 1940.	Industry.
					<b>2. ALL OTHER FACTORIES—<i>contd.</i></b>
					<b>A.—Prennial—<i>contd.</i></b>
					<i>Textiles.</i>
654,576	649,154	608,975	593,707	488,884	Cotton (spinning, weaving and other factories).
10,004	9,919	9,331	10,618	8,578	Hosiery.
288,663	302,304	309,962	310,624	303,777	Jute mills.
6,059	5,473	5,566	5,855	5,557	Silk mills.
14,018	14,167	13,142	12,484	9,184	Woollen mills.
19,909	20,876	18,483	20,032	13,182	Miscellaneous.
993,229	1001,893	965,459	953,320	829,162	<b>TOTAL.</b>
					<i>Engineering.</i>
23,460	20,826	16,183	12,186	8,114	Coach-building and motor car repairing.
9,691	8,754	8,095	6,649	4,195	Electrical engineering.
9,829	9,605	8,803	8,638	7,506	Electrical generating and transforming stations.
107,722	97,841	85,565	68,525	46,499	General engineering.
12,514	9,706	7,110	5,758	5,732	Kerosene tinning and packing.
9,524	8,898	7,609	6,771	4,378	Metal stamping.
29,840	39,477	41,255	51,730	49,323	Railway workshops.
33,647	35,087	26,993	25,092	20,516	Shipbuilding and engineering.
2,086	2,626	2,905	2,881	2,410	Steel-trunk, lock and cutlery.
2,760	2,487	2,741	2,382	2,251	Tramway works.
24,357	18,840	16,588	13,444	7,741	Miscellaneous.
265,430	253,947	223,820	204,056	158,665	<b>TOTAL.</b>
					<i>Minerals and Metals.</i>
12,326	11,882	9,418	8,212	6,340	Foundries.
58,497	60,944	54,853	54,137	47,617	Iron and steel smelting and steel rolling mills.
1,011	956	856	661	318	Lead smelting and lead rolling mills.
3,884	3,945	3,899	3,146	2,651	Petroleum refineries.
15,408	14,967	13,467	10,006	5,431	Miscellaneous.
91,126	92,694	82,493	76,162	62,357	<b>TOTAL.</b>

## INDUSTRIES.

No. 206.—Average daily number of workers

Industry.	Madras.	Bombay.	Port Blair.	West Bengal.	United Provinces.	Bihar.
<b>2. ALL OTHER FACTORIES—contd.</b>						
<b>A.—Perennial—contd.</b>						
<i>Food, Drink and Tobacco.</i>						
Bakeries, biscuit and confectionery . . . . .	1,569	1,358	—	1,015	688	—
Breweries and distilleries . . . . .	123	—	—	571	1,108	365
Coffee . . . . .	319	77	—	—	—	—
Dairy produce . . . . .	20	319	33	25	22	—
Flour mills . . . . .	87	902	—	1,596	1,309	399
Food canning and bottling . . . . .	12	5	—	83	—	—
Ice and aerated waters . . . . .	28	768	—	897	944	135
Rice mills . . . . .	16,625	664	—	6,509	652	5,278
Sugar . . . . .	1,257	—	—	—	6,470	—
Tobacco . . . . .	8,567	20,173	—	2,928	2,258	3,674
Water pumping stations . . . . .	—	—	—	—	—	—
Miscellaneous . . . . .	18,725	4,691	—	3,467	2,411	675
<b>TOTAL</b> . . . . .	<b>47,338</b>	<b>28,957</b>	<b>33</b>	<b>27,091</b>	<b>15,862</b>	<b>10,526</b>
<i>Chemicals, Dyes, etc.</i>						
Bones and manures . . . . .	526	63	—	2,070	334	—
Chemicals . . . . .	2,041	2,200	—	7,674	1,466	1,783
Dyeing and bleaching . . . . .	27	12,273	—	—	119	—
Gas works . . . . .	—	823	—	1,616	100	—
Lac . . . . .	—	—	—	1,060	—	—
Matches . . . . .	7,586	2,096	85	2,964	1,455	667
Oil mills . . . . .	8,729	10,820	—	3,112	6,914	2,959
Paints . . . . .	110	550	—	2,473	—	—
Soaps . . . . .	310	1,973	—	2,850	633	12
Turpentine and rosin . . . . .	—	—	—	—	231	—
Miscellaneous . . . . .	762	5,232	—	807	563	—
<b>TOTAL</b> . . . . .	<b>20,091</b>	<b>36,030</b>	<b>85</b>	<b>24,626</b>	<b>11,865</b>	<b>5,421</b>

**INDUSTRIES.**

employed by different industries in Indian Provinces—*contd.*

Orissa.	Central Provinces and Berar.	Assam.	East Punjab.	Ajmer-Merwara.	Industry.
					<b>2. ALL OTHER FACTORIES—<i>contd.</i></b>
					<b>A.—Perennial—<i>contd.</i></b>
					<i>Food, Drink and Tobacco.</i>
—	—	—	—	—	Bakeries, biscuit and confectionery.
17	—	314	493	—	Breweries and distilleries.
—	—	—	—	—	Coffee.
—	—	—	—	—	Dairy produce.
—	253	—	746	—	Flour mills.
—	—	—	—	—	Food canning and bottling.
51	209	—	211	—	Ice and aerated waters.
3,463	4,576	1,553	183	—	Rice mills.
—	—	—	—	—	Sugar.
3,946	—	—	—	—	Tobacco.
—	—	—	—	—	Water pumping stations.
—	1,057	—	419	—	Miscellaneous.
7,577	6,095	1,867	2,052	—	<b>TOTAL.</b>
					<i>Chemicals, Dyes, etc.</i>
—	60	—	—	—	Bones and manures.
—	62	—	534	—	Chemicals.
51	739	—	299	—	Dyeing and bleaching.
—	—	—	51	—	Gas works.
190	121	—	—	—	Lac.
105	254	1,207	—	—	Matches.
242	5,516	543	292	—	Oil Mills.
—	59	—	32	—	Paints.
31	72	37	—	—	Soaps.
—	—	—	—	—	Turpentine and rosin.
—	25	—	—	—	Miscellaneous.
619	6,908	1,787	1,208	—	<b>TOTAL.</b>

## INDUSTRIES.

## No. 206.—Average daily number of workers

Industry.	Delhi.	Coorg.	Total for the year 1948.	Total for the year 1947.	Total for the year 1946.	Total for the year 1945.
<b>2. ALL OTHER FACTORIES—contd.</b>						
<b>A.—Perennial—contd.</b>						
<i>Food, Drink and Tobacco.</i>						
Bakeries, biscuit and confectionery . . . . .	77	—	4,707	4,028	2,914	5,647
Breweries and distilleries . . . . .	—	—	3,091	3,267	2,906	4,886
Coffee . . . . .	—	—	396	585	2,260	2,324
Dairy produce . . . . .	27	—	452	587	520	581
Flour mills . . . . .	305	—	5,597	5,169	4,571	7,949
Food canning and bottling . . . . .	20	—	120	295	181	1,457
Ice and aerated waters . . . . .	255	—	3,498	3,123	2,739	3,488
Rice mills . . . . .	—	44	49,547	42,940	40,389	54,837
Sugar . . . . .	—	—	7,727	7,675	11,245	13,736
Tobacco . . . . .	—	—	41,546	37,245	35,225	33,533
Water pumping stations . . . . .	—	—	—	111	119	107
Miscellaneous . . . . .	507	17	31,969	33,784	37,392	23,945
<b>TOTAL</b> . . . . .	<b>1,191</b>	<b>61</b>	<b>148,650</b>	<b>138,809</b>	<b>140,461</b>	<b>152,490</b>
<i>Chemicals, Dyes, etc.</i>						
Fones and manures . . . . .	—	—	3,053	2,793	2,417	2,876
Chemicals . . . . .	792	—	16,552	16,339	14,184	18,448
Dyeing and bleaching . . . . .	80	—	13,588	10,047	12,101	12,611
Gas works . . . . .	15	—	2,605	2,754	2,435	2,787
Lac . . . . .	—	—	1,371	963	677	563
Matches . . . . .	—	—	16,419	15,201	13,885	13,162
Oil mills . . . . .	75	—	39,202	34,427	28,603	29,905
Paints . . . . .	54	—	3,278	3,416	3,145	3,643
Soaps . . . . .	—	—	5,918	4,489	3,799	3,889
Turpentine and rosin . . . . .	—	—	281	293	354	505
Miscellaneous . . . . .	—	—	7,389	8,811	12,569	11,270
<b>TOTAL</b> . . . . .	<b>1,016</b>	<b>—</b>	<b>109,656</b>	<b>99,533</b>	<b>94,169</b>	<b>99,659</b>

## INDUSTRIES.

employed by different industries in Indian Provinces—*contd.*

Total for the year 1944.	Total for the year 1943.	Total for the year 1942.	Total for the year 1941.	Total for the year 1940.	Industry.
					2. ALL OTHER FACTORIES— <i>contd.</i>
					A.—Perennial— <i>contd.</i>
					<i>Food, Drink and Tobacco.</i>
4,408	4,522	4,047	3,910	2,945	Bakeries, biscuit and confectionery.
3,842	3,469	2,487	2,217	1,838	Breweries and distilleries.
2,405	2,848	3,490	3,276	3,449	Coffee.
715	578	299	233	218	Dairy produce.
7,805	6,836	6,523	6,985	6,245	Flour mills.
1,663	452	267	121	138	Food canning and bottling.
3,010	2,514	2,357	2,218	1,753	Ice and aerated waters.
48,050	49,041	51,006	47,760	46,289	Rice mills.
6,618	4,650	4,278	3,197	3,223	Sugar.
32,360	29,059	25,369	29,371	22,365	Tobacco.
103	42	52	48	44	Water pumping stations.
21,341	20,725	21,136	20,552	15,531	Miscellaneous.
132,320	124,736	121,311	119,888	1,04,038	TOTAL
					<i>Chemicals, Dyes, etc.</i>
2,795	2,599	4,747	4,190	4,158	Bones and manures.
16,623	16,603	12,045	9,466	6,025	Chemicals.
12,970	13,985	12,314	11,794	7,633	Dyeing and bleaching
2,653	2,377	2,160	1,970	1,840	Gas works.
744	771	728	921	880	Lac.
11,034	10,412	9,061	2,014	11,744	Matches.
25,246	22,239	20,789	20,144	16,850	Oil Mills.
3,447	3,109	2,723	2,813	1,933	Paints.
3,222	2,738	2,400	2,506	2,056	Soaps.
454	390	413	446	446	Turpentine and rosin.
9,709	7,523	5,246	5,086	4,120	Miscellaneous.
88,897	82,755	72,626	71,150	57,485	TOTAL

## INDUSTRIES.

No. 206.—Average daily number of workers

Industry.	Madras.	Bombay.	Port Blair.	West Bengal.	United Provinces.	Bihar.
<b>2. ALL OTHER FACTORIES—contd.</b>						
<i>A.—Perennial—contd.</i>						
<i>Paper and Printing.</i>						
Paper mills . . . . .	336	1,626	—	9,586	2,029	1,473
Paper pulp . . . . .	—	—	—	—	—	—
Printing, book-binding, etc. . . . .	10,172	14,515	—	7,442	4,241	1,320
Miscellaneous . . . . .	648	758	—	1,831	45	—
<b>TOTAL</b> . . . . .	<b>11,056</b>	<b>16,899</b>	<b>—</b>	<b>1,859</b>	<b>6,315</b>	<b>2,793</b>
<i>Wood, Stone and Glass.</i>						
Bricks and tiles . . . . .	10,268	6,219	—	371	—	6,382
Carpentry and cabinet-making . . . . .	1,225	2,130	—	1,144	450	56
Cement, lime and potteries . . . . .	2,745	35	—	6,100	73	3,691
Glass . . . . .	1,019	4,966	—	6,950	8,899	1,329
Saw Mills . . . . .	1,732	1,423	—	952	108	377
Stone dressing . . . . .	403	177	—	242	—	323
Miscellaneous . . . . .	3,895	6,638	—	1,402	840	103
<b>TOTAL</b> . . . . .	<b>21,287</b>	<b>21,588</b>	<b>—</b>	<b>17,161</b>	<b>10,370</b>	<b>12,261</b>
<i>Gins and Presses.</i>						
Jute presses . . . . .	—	—	—	6,858	—	—
Wool baling press . . . . .	—	—	—	—	—	—
Miscellaneous . . . . .	4,340	—	—	—	1,162	—
<b>TOTAL</b> . . . . .	<b>4,340</b>	<b>—</b>	<b>—</b>	<b>6,858</b>	<b>1,162</b>	<b>—</b>
<i>Skins and Hides.</i>						
Leather and shoes . . . . .	139	443	—	8,041	4,327	946
Tanneries . . . . .	7,452	986	—	635	2,911	398
Miscellaneous . . . . .	47	443	—	—	—	—
<b>TOTAL</b> . . . . .	<b>7,638</b>	<b>1,872</b>	<b>—</b>	<b>8,676</b>	<b>7,238</b>	<b>1,344</b>

**INDUSTRIES.**

**employed by different industries in Indian Provinces—contd.**

Orissa.	Central Provinces and Berar.	Assam.	East Punjab.	Ajmer-Merwara.	Industry.
					<b>2. ALL OTHER FACTORIES—contd.</b>
					<b>A.—Perennial—contd.</b>
					<i>Paper and Printing.</i>
1,251	—	—	1,437	—	Paper mills.
—	—	—	—	—	Paper pulp.
257	1,503	248	277	247	Printing, book-binding, etc.
—	—	—	—	—	Miscellaneous.
1,508	1,503	248	1,714	247	<b>TOTAL.</b>
					<i>Wood, Stones and Glass.</i>
27	96	—	—	—	Bricks and tiles.
—	—	—	184	—	Carpentry and cabinet-making.
28	5,862	120	116	—	Cement, lime and potteries.
328	1,078	—	645	—	Glass.
228	1,713	1,276	263	—	Saw mills.
—	29	—	—	—	Stone dressing.
57	181	—	49	—	Miscellaneous.
668	8,949	1,396	1,257	—	<b>TOTAL.</b>
					<i>Gins and Presses.</i>
—	—	—	—	—	Jute presses.
—	—	—	20	—	Wool baling press.
—	—	—	—	1,444	Miscellaneous.
—	—	—	20	1,444	<b>TOTAL.</b>
					<i>Skins and Hides.</i>
—	—	—	—	—	Leather and shoes.
—	—	—	80	—	Tanneries.
—	—	—	—	—	Miscellaneous.
—	—	—	80	—	<b>TOTAL.</b>

## INDUSTRIES.

## No. 206.—Average daily number of workers

Industry.	Delhi.	Coorg.	Total for the year 1948.	Total for the year 1947.	Total for the year 1946.	Total for the year 1945.
<b>2. ALL OTHER FACTORIES—contd.</b>						
<b>A.—Perennial—contd.</b>						
<i>Paper and Printing.</i>						
Paper mills . . . . .	—	—	17,638	10,957	17,282	17,200
Paper pulp . . . . .	—	—	—	1,049	—	1,076
Printing, book-binding, etc. . . . .	1,740	—	41,962	46,758	34,030	34,826
Miscellaneous . . . . .	21	—	3,303	3,176	2,995	3,909
<b>TOTAL</b> . . . . .	<b>1,761</b>	<b>—</b>	<b>62,903</b>	<b>61,940</b>	<b>54,307</b>	<b>57,011</b>
<i>Wood, Stone and Glass.</i>						
Bricks and tiles . . . . .	—	—	23,353	20,948	19,430	20,913
Carpentry and cabinet-making . . . . .	33	—	5,222	4,872	4,345	9,247
Cement, lime and potteries . . . . .	498	—	19,268	19,414	19,069	19,591
Glass . . . . .	—	—	25,214	24,652	24,640	24,218
Saw mills . . . . .	—	—	8,072	8,208	8,535	14,819
Stone dressing . . . . .	102	—	1,276	1,784	1,000	615
Miscellaneous . . . . .	—	—	13,165	11,420	10,789	11,774
<b>TOTAL</b> . . . . .	<b>633</b>	<b>—</b>	<b>95,570</b>	<b>91,288</b>	<b>87,788</b>	<b>101,177</b>
<i>Gins and Presses.</i>						
Jute presses . . . . .	—	—	6,858	—	—	—
Wool baling press . . . . .	—	—	20	—	—	66
Miscellaneous . . . . .	—	—	6,946	17,481	16,721	16,184
<b>TOTAL</b> . . . . .	<b>—</b>	<b>—</b>	<b>13,824</b>	<b>17,481</b>	<b>16,721</b>	<b>16,250</b>
<i>Skins and Hides.</i>						
Leather and shoes . . . . .	—	—	13,896	14,715	15,733	19,238
Tanneries . . . . .	—	—	12,462	13,635	12,932	15,813
Miscellaneous . . . . .	—	—	490	702	1,216	1,284
<b>TOTAL</b> . . . . .	<b>—</b>	<b>—</b>	<b>26,848</b>	<b>29,052</b>	<b>29,881</b>	<b>36,335</b>



**INDUSTRIES.**

**employed by different industries in Indian Provinces—contd.**

Total for the year 1944.	Total for the year 1943.	Total for the year 1942.	Total for the year 1941.	Total for the year 1940.	Industry.
					<b>2. ALL OTHER FACTORIES—contd.</b>
					<b>A.—Perennial—contd.</b>
					<i>Paper and Printing.</i>
16,562	16,511	14,304	12,859	11,284	Paper mills.
1,127	1,118	979	1,000	1,798	Paper pulp.
31,070	30,111	30,670	32,007	31,305	Printing, book-binding, etc.
3,937	2,794	2,548	2,379	2,058	Miscellaneous.
<b>52,696</b>	<b>50,534</b>	<b>48,501</b>	<b>48,245</b>	<b>46,445</b>	<b>TOTAL.</b>
					<i>Wood, Stones and Glass.</i>
21,762	21,516	22,623	20,533	18,196	Bricks and tiles.
8,809	7,769	6,332	6,442	3,913	Carpentry and cabinet-making.
17,578	16,010	17,185	15,876	12,984	Cement, lime and potteries.
21,656	18,328	15,015	16,073	12,048	Glass.
13,449	14,390	10,986	8,450	5,660	Saw mills.
340	544	463	462	437	Stone dressing.
12,595	11,267	9,730	9,161	5,884	Miscellaneous.
<b>96,189</b>	<b>89,824</b>	<b>82,334</b>	<b>77,627</b>	<b>59,122</b>	<b>TOTAL.</b>
					<i>Gins and Presses.</i>
—	—	—	—	—	Jute presses.
65	24	19	62	82	Wool baling press.
15,033	15,384	17,010	21,476	22,764	Miscellaneous.
<b>15,098</b>	<b>15,408</b>	<b>17,029</b>	<b>21,538</b>	<b>22,846</b>	<b>TOTAL.</b>
					<i>Skins and Hides.</i>
18,827	17,754	17,056	14,546	10,622	Leather and shoes.
14,785	14,623	11,451	8,041	6,763	Tanneries.
1,012	1,292	1,101	929	712	Miscellaneous.
<b>34,624</b>	<b>33,669</b>	<b>29,608</b>	<b>23,516</b>	<b>18,097</b>	<b>TOTAL.</b>

## INDUSTRIES.

No. 206.—Average daily number of workers

Industry.	Madras.	Bombay.	Port Blair.	West Bengal.	United Provinces.	Bihar.
<b>2. ALL OTHER FACTORIES—contd.</b>						
<b>A.—Perennial—contd.</b>						
<i>Miscellaneous.</i>						
Rope works . . . . .	578	152	—	1,651	—	—
Miscellaneous . . . . .	2,823	13,659	—	14,405	332	—
<b>TOTAL</b> . . . . .	<b>3,406</b>	<b>13,711</b>	<b>—</b>	<b>16,056</b>	<b>332</b>	<b>—</b>
<b>TOTAL PERENNIAL</b> . . . . .	<b>241,531</b>	<b>623,207</b>	<b>240</b>	<b>601,772</b>	<b>136,012</b>	<b>101,705</b>
<b>B.—Seasonal.</b>						
<i>Food, Drink and Tobacco.</i>						
Coffee . . . . .	1,045	—	—	—	—	—
Ice and aerated waters . . . . .	—	—	—	—	—	—
Rice mills . . . . .	—	—	—	—	—	—
Sugar . . . . .	2,588	14,390	—	768	47,038	21,514
Tea . . . . .	—	—	—	24,517	—	451
Tobacco . . . . .	—	3,857	—	—	773	76
Miscellaneous . . . . .	578	—	—	—	—	186
<b>TOTAL</b> . . . . .	<b>4,211</b>	<b>18,247</b>	<b>—</b>	<b>25,285</b>	<b>47,811</b>	<b>22,227</b>
<i>Chemicals, Dyes, etc.</i>						
Bone mills . . . . .	—	251	—	—	—	—
Indigo . . . . .	—	—	—	—	—	48
Lac . . . . .	—	—	—	—	—	2,745
Oil mills . . . . .	—	—	—	—	—	—
<b>TOTAL</b> . . . . .	<b>—</b>	<b>251</b>	<b>—</b>	<b>—</b>	<b>—</b>	<b>2,793</b>

**INDUSTRIES.**

employed by different industries in Indian Provinces—*contd.*

Orissa.	Central Provinces and Berar.	Assam.	East Punjab.	Ajmer-Merwara.	Industry.
					2. ALL OTHER FACTORIES— <i>contd.</i>
					A.—Perennial— <i>contd.</i>
					Miscellaneous.
—	—	—	—	—	Rope works.
19	320	—	—	58	Miscellaneous.
19	320	—	—	58	TOTAL.
10,827	60,541	9,150	26,872	8,033	TOTAL PERENNIAL.
					B.—Seasonal.
					Food, Drink and Tobacco.
—	—	—	—	—	Coffee.
—	—	—	56	—	Ice and aerated waters.
—	—	—	193	—	Rice mills.
253	—	—	1,319	216	Sugar.
—	—	47,429	142	—	Tea.
—	—	—	—	—	Tobacco.
—	—	—	—	—	Miscellaneous.
253	—	47,429	1,710	216	TOTAL.
					Chemicals, Dyes, etc.
—	—	—	—	—	Bone mills.
—	—	—	—	—	Indigo.
—	—	—	—	—	Lac.
—	—	—	—	—	Oil mills.
—	—	—	—	—	TOTAL.

## INDUSTRIES.

## No. 206.—Average daily number of workers

Industry.	Delhi.	Coorg.	Total for the year 1948.	Total for the year 1947.	Total for the year 1946.	Total for the year 1945.
<b>2. ALL OTHER FACTORIES—contd.</b>						
<b>A.—Perennial—concl'd.</b>						
<i>Miscellaneous.</i>						
Rope works . . . . .	—	—	2,381	2,850	2,880	2,865
Miscellaneous . . . . .	1,415	13	32,949	31,062	32,748	37,192
<b>TOTAL</b>	<b>1,415</b>	<b>13</b>	<b>35,330</b>	<b>33,912</b>	<b>35,628</b>	<b>40,067</b>
<b>TOTAL PERENNIAL</b>	<b>25,711</b>	<b>74</b>	<b>1,844,675</b>	<b>1,780,044</b>	<b>1,720,516</b>	<b>1,909,899</b>
<b>B.—Seasonal.</b>						
<i>Food, Drink and Tobacco.</i>						
Coffee . . . . .	—	—	1,045	1,166	1,464	1,257
Ice and aerated waters . . . . .	—	—	56	—	—	—
Rice mills . . . . .	—	—	193	263	—	2,664
Sugar . . . . .	—	—	88,086	84,742	76,344	78,950
Tea . . . . .	—	—	72,529	69,786	65,430	71,896
Tobacco . . . . .	—	—	4,706	4,204	3,707	650
Miscellaneous . . . . .	—	—	764	913	1,172	1,284
<b>TOTAL</b>	<b>—</b>	<b>—</b>	<b>167,369</b>	<b>161,074</b>	<b>148,117</b>	<b>156,731</b>
<i>Chemicals, Dyes, etc.</i>						
Pone mills . . . . .	—	—	251	214	212	84
Indigo . . . . .	—	—	48	101	129	184
Lac . . . . .	—	—	2,745	1,619	1,850	1,674
Oil mills . . . . .	—	—	—	—	—	29
<b>TOTAL</b>	<b>—</b>	<b>—</b>	<b>3,044</b>	<b>1,934</b>	<b>2,200</b>	<b>1,971</b>

**INDUSTRIES.**

employed by different industries in Indian Provinces—*contd.*

Total for the year 1944.	Total for the year 1943.	Total for the year 1942.	Total for the year 1941.	Total for the year 1940.	Industry.
					<b>2. ALL OTHER FACTORIES—<i>contd.</i></b>
					<b>A.—Perennial—<i>concl'd.</i></b>
					<i>Miscellaneous.</i>
3,033	3,447	2,826	2,815	2,671	Rope works.
34,680	33,644	35,639	32,431	19,008	Miscellaneous.
37,713	37,091	38,465	35,346	21,679	<b>TOTAL.</b>
1,807,322	1,782,551	1,681,646	1,630,848	1,379,896	<b>TOTAL PERENNIAL.</b>
					<b>B.—Seasonal.</b>
					<i>Food, Drink and Tobacco.</i>
1,471	2,153	2,350	2,702	2,603	Coffee.
7	—	—	—	123	Ice and aerated waters.
2,422	2,344	1,709	2,239	2,292	Rice mills.
85,609	88,364	84,787	82,521	92,553	Sugar.
70,475	72,950	71,396	70,799	67,374	Tea.
607	592	391	222	184	Tobacco.
1,687	1,560	1,684	1,884	2,205	Miscellaneous.
162,278	167,963	162,317	160,367	157,334	<b>TOTAL.</b>
					<i>Chemicals, Dyes, etc.</i>
159	130	127	193	204	Bone mills.
245	253	310	249	97	Indigo.
1,412	1,347	1,070	1,797	1,455	Oil mills.
—	—	—	—	—	
1,816	1,730	1,507	2,239	1,756	<b>TOTAL.</b>

## INDUSTRIES.

No. 906.—Average daily number of workers

Industry.	Madras.	Bombay.	Port Blair.	West Bengal.	United Provinces.	Bihar.
<b>2: ALL OTHER FACTORIES.—concd.</b>						
<i>B.—Seasonal.—contd.</i>						
<i>Wood, Stones and Glass.</i>						
Bricks and tiles . . . . .	—	—	—	—	—	—
<b>TOTAL</b> . . . . .	—	—	—	—	—	—
<i>Gins and Presses.</i>						
Cotton ginning and baling . . . . .	7,468	26,285	—	152	113	43
Jute presses . . . . .	—	—	—	278	232	—
Miscellaneous . . . . .	4,223	—	—	—	—	—
<b>TOTAL</b> . . . . .	11,691	26,285	—	250	345	43
<i>Miscellaneous.</i>						
Rubber . . . . .	—	—	—	—	—	—
Miscellaneous . . . . .	58	291	—	—	—	—
<b>TOTAL</b> . . . . .	58	291	—	—	—	—
<b>TOTAL SEASONAL</b> . . . . .	15,960	45,074	—	25,735	48,156	25,063
<b>TOTAL ALL OTHER FACTORIES</b> . . . . .	257,491	668,281	240	627,507	184,168	126,769
<b>GRAND TOTAL</b> . . . . .	288,722	737,460	2,019	678,701	242,083	148,208

**INDUSTRIES.**

employed by different industries in Indian Provinces—*contd.*

Orissa.	Central Provinces and Berar.	Assam.	East Punjab.	Ajmer-Merwara.	Industry.
					2. ALL OTHER FACTORIES— <i>concl.</i>
					B.— <i>Seasonal—contd.</i>
					<i>Wood, Stones and Glass.</i>
—	—	—	—	—	Bricks and tiles.
—	—	—	—	—	TOTAL.
					<i>Gins and Presses.</i>
—	22,612	—	3,119	322	Cotton ginning and baling.
—	—	—	—	—	Jute presses.
—	—	264	—	—	Miscellaneous.
—	22,612	264	3,119	322	TOTAL.
					<i>Miscellaneous.</i>
—	—	—	—	—	Rubber.
45	—	—	—	—	Miscellaneous.
45	—	—	—	—	TOTAL.
298	22,612	47,693	4,823	538	TOTAL SEASONAL.
11,125	83,153	56,643	30,695	8,571	TOTAL ALL OTHER FACTORIES.
12,329	101,646	59,563	36,625	15,877	GRAND TOTAL.

## INDUSTRIES.

## No. 206.—Average daily number of workers

Industry.	Delhi.	Coorg.	Total for the year 1948.	Total for the year 1947.	Total for the year 1946.	Total for the year 1945.
<b>2. ALL OTHER FACTORIES—concl'd.</b>						
<b>B.—Seasonal—concl'd.</b>						
<i>Wood, Stones and Glass.</i>						
Bricks and tiles . . . . .	—	—	—	—	—	—
<b>TOTAL</b> . . . . .	—	—	—	—	—	—
<i>Gins and Presses.</i>						
Cotton ginning and baling . . . . .	—	—	60,108	60,759	58,704	105,366
Jute presses . . . . .	—	—	530	483	534	7,960
Miscellaneous . . . . .	—	—	4,487	4,068	4,264	157
<b>TOTAL</b> . . . . .	—	—	65,125	65,300	63,502	113,483
<i>Miscellaneous.</i>						
Rubber . . . . .	—	—	—	—	—	64
Miscellaneous . . . . .	—	—	394	202	54	3,788
<b>TOTAL</b> . . . . .	—	—	394	202	54	3,852
<b>TOTAL SEASONAL</b> . . . . .	—	—	235,962	228,520	213,873	276,037
<b>TOTAL ALL OTHER FACTORIES</b> . . . . .	25,711	74	2,080,621	2,008,564	1,934,389	2,185,936
<b>GRAND TOTAL</b> . . . . .	36,894	74	2,360,201	2,274,689	2,213,555	2,542,949



**INDUSTRIES.**

employed by different industries in Indian Provinces—*concl'd.*

Total for the year 1944.	Total for the year 1943.	Total for the year 1942.	Total for the year 1941.	Total for the year 1940.	Industry.
—	—	—	—	—	2. ALL OTHER FACTORIES— <i>concl'd.</i>
					B.—Seasonal— <i>cont'd.</i>
					Wood, Stones and Glass.
—	—	—	—	—	Bricks and tiles.
—	—	—	—	—	TOTAL.
					<i>Gins and Presses.</i>
120,105	117,311	123,964	131,924	123,937	Cotton ginning and baling.
8,043	8,433	10,520	10,255	11,731	Jute presses.
171	151	186	377	334	Miscellaneous.
128,319	125,895	134,670	142,456	136,002	TOTAL.
					<i>Miscellaneous.</i>
83	82	65	58	38	Rubber.
2,500	2,213	2,139	323	239	Miscellaneous.
2,583	2,295	2,204	381	277	TOTAL.
294,996	297,883	300,698	305,443	295,369	TOTAL SEASONAL.
2,102,318	2,080,434	1,982,344	1,936,291	1,675,265	TOTAL ALL OTHER FACTORIES.
2,522,763	2,436,312	2,282,237	2,156,377	1,844,428	GRAND TOTAL.

## No. 207.—Enumeration of Large Industrial

Industry.	Hyderabad.	Mysore.	Baroda.	Kashmir.	Central India.	Rajputana.	Eastern Agency States.
<b>I. FACTORIES OWNED BY STATE DURBARS.</b>							
<b>A.—PERENNIAL.</b>							
Breweries and distilleries . . .	1	—	—	—	4	1	—
Carpentry and cabinet making . .	—	—	1	—	—	—	—
Cotton (Spinning, weaving and other) factories.	—	—	—	—	—	—	—
Dairy. . . . .	1	—	—	—	—	—	—
Coach-building and motor car repairing.	—	—	—	—	—	—	—
Electrical Engineering . . . .	1	3	1	—	3	3	—
Engineering (general) . . . .	1	—	—	—	1	—	—
Ice factory . . . . .	—	—	—	—	—	1	—
Iron and Steel Smelting and Steel rolling Mills.	—	1	—	—	—	—	—
Mints . . . . .	1	—	—	—	—	—	—
Oil Mills . . . . .	—	—	—	—	—	1	—
Stone dressing . . . . .	—	—	—	—	—	—	—
Printing Presses . . . . .	2	2	1	1	2	2	—
Railway work shops . . . . .	11	4	1	—	—	3	—
Saw Mills . . . . .	—	2	—	—	—	—	—
Silk Mills (including filatures) .	—	3	—	2	—	—	—
Miscellaneous . . . . .	9	10	—	1	7	4	—
<b>TOTAL—PERENNIAL . . . . .</b>	<b>27</b>	<b>25</b>	<b>4</b>	<b>4</b>	<b>17</b>	<b>15</b>	<b>—</b>
<b>B.—SEASONAL.</b>							
Cotton ginning and baling . . .	—	—	—	—	—	—	—
Sugar. . . . .	—	—	—	—	—	—	—
Processes relating to wood, stone and glass.	—	—	—	—	—	—	—
Miscellaneous . . . . .	—	1	—	2	1	6	—
<b>TOTAL—SEASONAL . . . . .</b>	<b>—</b>	<b>1</b>	<b>—</b>	<b>2</b>	<b>1</b>	<b>6</b>	<b>—</b>
<b>TOTAL OF FACTORIES OWNED BY STATE DURBARS.</b>	<b>27</b>	<b>26</b>	<b>4</b>	<b>6</b>	<b>18</b>	<b>21</b>	<b>—</b>

**TRIES**

**Establishments in Indian States**

United Provinces States.	Madras States.	Bombay States.	Western India States.	French Settlements.	Punjab States.	Total for the year 1946.	Total for the year 1945.	Industry.
<b>1. FACTORIES OWNED BY STATE DURBARS.</b>								
<b>A.—PERENNIAL.</b>								
—	—	1	—	—	—	7	4	Breweries and distilleries.
—	—	—	—	—	—	1	4	Carpentry and cabinet making.
—	1	—	—	—	—	—	4	Cotton (spinning, weaving and other) factories.
—	—	—	—	—	—	1	2	Dairy.
—	—	—	—	—	—	1	—	Coach-building and motor car repairing.
—	—	1	2	—	—	14	5	Electrical Engineering.
—	2	—	—	—	—	4	6	Engineering (general).
—	—	—	—	—	—	1	2	Ice factory.
—	—	—	—	—	—	1	—	Iron and Steel Smelting and Steel rolling Mills.
—	—	—	—	—	—	1	1	Minta.
—	—	—	—	—	—	1	1	Oil Mills.
—	—	—	—	—	—	—	—	Stone dressing.
—	1	1	—	—	—	12	11	Printing Presses.
—	—	—	—	—	—	19	1	Railway workshops.
—	—	—	—	—	—	2	2	Saw Mills.
—	—	—	—	—	—	5	5	Silk Mills (including filatures).
—	1	—	1	—	—	33	72	Miscellaneous.
—	5	3	3	—	—	103	120	<b>TOTAL—PERENNIAL.</b>
<b>B.—SEASONAL.</b>								
—	—	—	—	—	—	—	—	Cotton ginning and baling.
—	—	—	—	—	—	—	—	Sugar.
—	—	—	—	—	—	—	—	Processes relating to Wood Stone and Glass.
—	—	—	—	—	—	10	3	Miscellaneous.
—	—	—	—	—	—	10	3	<b>TOTAL—SEASONAL.</b>
—	5	3	3	—	—	113	123	<b>TOTAL OF FACTORIES OWNED BY STATE DURBARS.</b>

Source : Ministry of Labour.

## No. 207.—Enumeration of Large Industrial

Industry.	Hyderabad.	Mysore.	Baroda.	Kashmir.	Central India.	Rajputana.	Eastern Agency States.
<b>2. ALL OTHER FACTORIES.</b>							
<b>A.—PERENNIAL.</b>							
<b>I. Textiles.</b>							
Cotton (Spinning, weaving and other) factories.	6	30	27	—	17	15	1
Hosiery . . . . .	3	1	—	2	7	2	1
Jute Mills . . . . .	—	—	—	—	—	—	1
Silk Mills (including filatures) .	4	30	1	28	—	—	—
Woollen carpet and shawl weaving establishments.	—	11	—	8	1	1	—
Woollen Mills . . . . .	—	1	1	4	—	—	—
Miscellaneous . . . . .	5	7	—	16	2	4	—
<b>TOTAL</b> .	<b>18</b>	<b>80</b>	<b>29</b>	<b>58</b>	<b>27</b>	<b>12</b>	<b>3</b>
<b>II. Engineering.</b>							
Coach-building and motor car repairing.	—	4	1	—	1	2	—
Dockyards . . . . .	—	—	—	—	—	—	—
Electrical Engineering . . . .	—	3	—	—	—	1	—
Electrical generating and transforming stations.	—	5	4	—	6	2	—
General Engineering . . . . .	27	13	2	—	3	—	—
Kerosene tinning and packing .	—	—	1	—	3	—	—
Metal Stamping . . . . .	—	2	1	—	—	1	—
Railway workshops . . . . .	—	—	—	—	—	—	—
Steel trunk, lock and cutlery .	1	—	—	—	—	—	—
Miscellaneous . . . . .	3	—	9	8	2	2	—
<b>TOTAL</b> .	<b>31</b>	<b>27</b>	<b>18</b>	<b>8</b>	<b>15</b>	<b>8</b>	<b>—</b>
<b>III. Minerals and Metals.</b>							
Foundries . . . . .	—	5	—	—	3	—	—
Iron and Steel Smelting . . . .	—	1	—	—	1	—	—
Mica works . . . . .	—	—	—	—	—	3	—
Petroleum refineries . . . . .	—	—	—	—	—	—	—
Miscellaneous . . . . .	34	4	4	2	1	3	—
<b>TOTAL</b> .	<b>34</b>	<b>10</b>	<b>4</b>	<b>2</b>	<b>5</b>	<b>6</b>	<b>—</b>

**TRIES**

**Establishments in Indian States—*contd.***

United Provinces States.	Madras States.	Bombay States.	Western India States.	French Settlements.	Punjab States.	Total for the year 1946.	Total for the year 1945.	Industry.
<b>2. ALL OTHER FACTORIES.</b>								
<b>A.—PERENNIAL.</b>								
<b>I. Textiles.</b>								
1	15	7	44	3	..	126	136	Cotton (Spinning, Weaving and other) factories.
—	—	1	2	—	1	20	24	Hosiery.
—	—	—	—	1	—	2	—	Jute Mills.
—	—	1	—	—	—	64	35	Silk Mills (including filatures).
2	—	—	—	—	—	23	20	Woolen Carpet and Shawl weaving establishments.
—	—	—	—	—	—	6	10	Woolen Mills.
—	—	35	2	—	3	74	181	Miscellaneous.
3	15	44	48	4	4	315	406	<b>TOTAL.</b>
<b>II. Engineering.</b>								
1	3	—	—	—	—	11	10	Coach-building and motor car repairing.
—	—	—	—	—	—	—	—	Dockyards.
—	—	—	—	—	—	4	8	Electrical Engineering.
—	—	3	2	—	1	23	21	Electrical generating and transforming Stations.
—	8	8	—	—	6	68	39	General Engineering.
—	3	—	—	—	—	4	—	Kerosene tinning and packing.
—	1	—	—	—	—	8	1	Metal Stamping.
—	—	—	—	—	—	—	2	Railway workshops.
—	—	—	3	—	—	4	7	Steel trunk, lock and Cutlery.
—	8	1	4	—	8	45	64	Miscellaneous.
1	23	12	9	—	15	167	152	<b>TOTAL.</b>
<b>III. Minerals and Metals.</b>								
—	1	—	—	—	1	10	8	Foundries.
—	—	—	—	—	15	17	14	Iron and Steel Smelting.
—	—	—	—	—	—	3	—	Mica works.
—	—	—	—	—	—	—	3	Petroleum refineries.
—	—	1	7	—	—	56	76	Miscellaneous.
—	—	1	7	—	16	86	101	<b>TOTAL.</b>

## No. 207.—Enumeration of Large Industrial

Industry.	Hyderabad.	Mysore.	Baroda.	Kashmir.	Central India.	Rajputana.	Eastern Agency States.
<b>2. ALL OTHER FACTORIES</b> <i>—contd.</i>							
<b>A.—PERENNIAL—contd.</b>							
<b>IV. Food, Drink and Tobacco.</b>							
Bakeries, Biscuit and confectionary	4	—	—	—	1	—	—
Breweries and distilleries . . .	3	—	2	—	1	2	—
Coffee . . . . .	2	2	—	—	—	—	—
Dairy produce . . . . .	1	1	—	—	—	—	—
Flour Mills . . . . .	18	—	—	1	—	2	—
Ice and aerated waters. . . . .	7	—	—	—	1	1	—
Rice Mills . . . . .	74	6	—	1	—	—	—
Sugar factories . . . . .	—	1	—	—	2	—	—
Tea factories . . . . .	—	4	—	—	—	—	—
Tobacco . . . . .	35	35	—	—	7	1	—
Water pumping stations . . . . .	—	3	—	—	—	—	—
Miscellaneous . . . . .	18	4	2	1	—	1	—
<b>TOTAL</b>	<b>152</b>	<b>56</b>	<b>4</b>	<b>3</b>	<b>12</b>	<b>9</b>	<b>—</b>
<b>V. Chemicals, Dyes, etc.</b>							
Bones and Manures . . . . .	37	—	1	—	2	—	—
Chemicals . . . . .	2	3	7	2	1	—	—
Dyeing and bleaching . . . . .	2	—	2	—	2	—	—
Gas works . . . . .	—	1	—	—	—	—	—
Lac . . . . .	—	—	—	—	1	—	—
Matches . . . . .	11	1	1	1	3	3	1
Oil Mills . . . . .	35	7	6	1	5	1	1
Paints . . . . .	1	—	—	—	—	1	—
Soap . . . . .	6	7	1	1	—	—	1
Turpentine and rosin . . . . .	—	—	—	1	—	—	—
Miscellaneous . . . . .	4	2	—	—	2	1	—
<b>TOTAL</b>	<b>64</b>	<b>21</b>	<b>18</b>	<b>6</b>	<b>15</b>	<b>6</b>	<b>3</b>

TRISH.

Establishments in Indian States—*contd.*

United Provinces States.	Madras States.	Bombay States.	Western India States.	French Settlements.	Punjab States.	Total for the year 1946.	Total for the year 1945.	Industry.
<p><b>2. ALL OTHER FACTORIES</b> <i>—contd.</i></p> <p><b>A.—PERENNIAL—<i>contd.</i></b></p> <p><b>IV. Food, Drink and Tobacco.</b></p>								
—	—	2	—	—	1	8	7	Bakeries, Biscuit and confectionary.
1	—	2	—	—	2	13	20	Breweries and distilleries.
—	—	—	—	—	—	4	5	Coffee.
—	—	—	—	—	—	2	—	Dairy Produce.
—	—	—	1	—	3	25	142	Flour Mills.
—	—	—	—	—	—	9	13	Ice and aerated waters.
—	13	1	—	—	—	95	94	Rice Mills.
—	—	1	—	—	—	5	4	Sugar factories.
—	—	—	—	—	—	4	11	Tea factories.
—	2	8	—	—	—	88	43	Tobacco.
—	—	—	—	—	—	3	—	Water Pumping Stations.
1	149	3	1	—	—	173	295	Miscellaneous.
2	155	18	2	—	6	429	634	TOTAL
<p><b>V. Chemicals, Dyes, etc.</b></p>								
—	2	—	2	—	—	10	11	Bone and Manures.
—	1	3	1	—	1	21	22	Chemicals.
—	—	—	—	—	—	6	8	Dyeing and bleaching.
—	—	—	—	—	—	1	—	Gas works.
—	—	—	—	—	—	1	2	Lac.
1	5	4	8	—	1	39	33	Matches.
—	90	1	30	—	—	127	81	Oil Mills.
—	—	—	2	—	1	5	6	Paints.
—	—	—	—	—	—	16	24	Soap.
—	—	—	—	—	—	1	—	Turpentine and rosin.
1	3	—	3	—	1	17	30	Miscellaneous.
2	41	8	46	—	4	244	217	TOTAL

## No. 207.—Enumeration of Large Industrial

Industry.	Hyderabad.	Mysore.	Baroda.	Kashmir.	Central India.	Rajputana.	Eastern Agency States.
<b>2. ALL OTHER FACTORIES</b>							
<i>—contd.</i>							
<b>A.—PERENNIAL—contd.</b>							
<b>VI. Paper and Printing.</b>							
Paper Mills . . . . .	4	1	—	—	—	—	—
Printing, Book binding, etc. . . . .	16	9	1	1	4	1	—
Miscellaneous . . . . .	—	—	1	—	2	—	—
<b>TOTAL</b> . . . . .	<b>20</b>	<b>10</b>	<b>2</b>	<b>1</b>	<b>6</b>	<b>1</b>	<b>—</b>
<b>VII. Processes relating to Wood, Stone and Glass.</b>							
Bricks and Tiles . . . . .	3	11	8	—	1	—	—
Carpentry and Cabinet making <sup>1</sup> . . . . .	2	5	—	1	—	—	—
Cement, lime and potteries . . . . .	2	1	3	2	21	2	2
Glass . . . . .	2	1	2	—	2	2	1
Saw Mills . . . . .	2	2	14	3	—	—	—
Stone dressing . . . . .	18	—	—	—	—	1	—
Miscellaneous . . . . .	7	6	12	2	5	3	2
<b>TOTAL</b> . . . . .	<b>36</b>	<b>26</b>	<b>39</b>	<b>8</b>	<b>29</b>	<b>8</b>	<b>5</b>
<b>VIII. Processes connected with Skins and Hides.</b>							
Leather and Shoes . . . . .	1	—	—	—	—	—	—
Tanneries . . . . .	11	1	—	—	—	—	—
Miscellaneous . . . . .	—	27	1	—	—	—	—
<b>TOTAL</b> . . . . .	<b>12</b>	<b>28</b>	<b>1</b>	<b>—</b>	<b>—</b>	<b>—</b>	<b>—</b>
<b>IX. Gins and Presses.</b>							
Miscellaneous . . . . .	—	—	—	—	—	1	—
<b>TOTAL</b> . . . . .	<b>—</b>	<b>—</b>	<b>—</b>	<b>—</b>	<b>—</b>	<b>1</b>	<b>—</b>



**TRIES.**

**Establishments in Indian States—*contd.***

United Provinces States.	Madras States.	Bombay States.	Western India States.	French Settlements.	Punjab States.	Total for the year 1946.	Total for the year 1945.	Industry.
								<b>2. ALL OTHER FACTORIES</b> <i>—contd.</i>
								<b>A.—PERENNIAL—<i>contd.</i></b>
								<b>VI. Paper and Printing.</b>
—	1	—	—	—	—	6	6	Paper Mills.
—	6	—	1	—	—	39	58	Printing, Book binding, etc.
—	—	—	—	—	—	3	—	Miscellaneous.
—	7	—	1	—	—	48	64	<b>TOTAL.</b>
								<b>VII. Processes relating to Wood, Stone and Glass.</b>
—	49	—	3	—	—	75	82	Bricks and Tiles.
3	—	—	—	—	—	11	35	Carpentry and cabinet making.
—	2	—	5	—	1	41	26	Centent lime and Potteries.
1	1	1	2	—	2	17	14	Glass.
—	8	—	2	—	—	31	34	Saw Mills.
—	—	—	—	—	—	19	20	Stone dressing.
1	9	1	2	—	1	51	18	Miscellaneous.
5	69	2	14	—	4	245	220	<b>TOTAL.</b>
								<b>VIII. Processes connected with Skins and Hides.</b>
—	—	1	—	—	—	2	2	Leather and Shoes.
—	—	—	2	—	2	16	49	Tanneries.
—	—	—	—	—	—	28	1	Miscellaneous.
—	—	1	2	—	2	46	52	<b>TOTAL.</b>
								<b>IX. Gins and Presses.</b>
—	—	—	2	—	19	22	89	Miscellaneous.
—	—	—	2	—	19	22	89	<b>TOTAL.</b>





## No. 207.—Enumeration of Large Industrial

Industry.	Hyderabad.	Mysore.	Baroda.	Kashmir.	Central India.	Rajputana.	Eastern Agency States.
<b>2. ALL OTHER FACTORIES</b> —contd.							
<b>B.—SEASONAL—contd.</b>							
<i>Food, Drink and Tobacco.</i>							
Coffee . . . . .	—	4	—	—	—	—	—
Flour Mills . . . . .	—	—	—	—	3	—	—
Ice and aerated water . . . . .	—	—	—	1	1	2	—
Rice Mills . . . . .	—	—	—	—	—	—	7
Sugar . . . . .	1	—	—	1	7	1	—
Tea . . . . .	—	2	—	—	—	—	—
Tobacco . . . . .	—	4	—	—	—	—	—
Miscellaneous . . . . .	—	—	—	1	—	1	—
<b>TOTAL</b>	<b>1</b>	<b>10</b>	<b>—</b>	<b>3</b>	<b>11</b>	<b>4</b>	<b>7</b>
<i>Chemicals, Dyes, etc.</i>							
Bones and Manures . . . . .	—	—	—	—	—	—	—
Matches . . . . .	—	—	—	—	—	—	—
Oil Mills . . . . .	—	—	—	—	10	—	—
Paints . . . . .	—	—	—	—	—	—	—
Miscellaneous . . . . .	—	—	—	1	1	—	—
<b>TOTAL</b>	<b>—</b>	<b>—</b>	<b>—</b>	<b>1</b>	<b>11</b>	<b>—</b>	<b>—</b>
<i>Processes relating to Wood, Stone and Glass.</i>							
Cement, Lime and Potteries . . . . .	—	—	—	—	2	—	—
Stone dressing . . . . .	—	—	—	—	—	—	—
Miscellaneous . . . . .	—	—	—	—	—	—	—
<b>TOTAL</b>	<b>—</b>	<b>—</b>	<b>—</b>	<b>—</b>	<b>2</b>	<b>—</b>	<b>—</b>

**TRIES.**

**Establishments in Indian States—*contd.***

United Provinces States.	Madras States.	Bombay States.	Western India States.	French Settlements.	Punjab States.	Total for the year 1948.	Total for the year 1945.	Industry.
<b>2. ALL OTHER FACTORIES.</b>								
<i>—contd.</i>								
<i>B.—SEASONAL—concl'd.</i>								
<i>Food, Drink and Tobacco.</i>								
—	—	—	—	—	—	4	4	Coffee.
—	—	—	—	—	—	3	4	Flour Mills
1	—	—	—	—	—	5	5	Ice and aerated water.
—	—	—	—	—	—	7	6	Rice Mills.
2	1	4	1	—	2	20	12	Sugar
—	84	—	—	—	—	86	83	Tea.
—	—	—	—	—	—	4	—	Tobacco.
—	1	4	—	—	—	7	11	Miscellaneous.
3	86	8	1	—	2	136	125	<b>TOTAL.</b>
<i>Chemicals, Dyes, etc.</i>								
—	—	—	—	—	—	—	—	Bones and Manures.
—	—	—	1	—	—	1	5	Matches.
—	—	4	4	—	—	18	20	Oil Mills.
—	—	—	—	—	—	—	—	Paints.
—	—	—	—	—	—	2	—	Miscellaneous.
—	—	4	5	—	—	21	25	<b>TOTAL.*</b>
<i>Processes relating to Wood, Stone and Glass.</i>								
—	—	—	—	—	—	2	2	Cement, lime and Potteries.
—	—	—	—	—	—	—	—	Stone dressing.
—	—	1	—	—	—	1	—	Miscellaneous.
—	—	1	—	—	—	3	2	<b>TOTAL.</b>

## No. 267.—Enumeration of Large Industrial

Industry.	Hyderabad.	Mysore .	Baroda.	Kashmir.	Central India.	Rajputana.	Eastern Agency States.
<b>2. ALL OTHER FACTORIES</b> — <i>concl.</i> .							
<b>B.—SEASONAL—<i>contd.</i></b> <i>Processes connected with Skins and Hides.</i>							
Tanneries . . . . .	—	—	—	—	—	—	—
<b>TOTAL</b>	—	—	—	—	—	—	—
<i>Gins and Presses.</i>							
Cotton ginning and baling . . . . .	190	12	96	—	225	21	—
Miscellaneous . . . . .	—	—	—	—	—	—	1
<b>TOTAL</b>	190	12	96	—	225	21	1
<i>Miscellaneous.</i>							
Rubber . . . . .	—	—	—	—	—	—	—
Miscellaneous . . . . .	—	—	—	—	19	—	—
<b>TOTAL</b>	—	—	—	—	19	—	—
<b>TOTAL—SEASONAL .</b>	191	22	96	4	268	25	8
<b>TOTAL ALL OTHER FACTORIES .</b>	600	290	215	92	383	91	22
<b>GRAND TOTAL</b>	627	316	219	99	401	112	22

**TRIES.**

**Establishment in Indian States—concd.**

United Provinces States.	Madras States.	Bombay States.	Western India States.	French Settlements.	Punjab States.	Total for the year 1946.	Total for the year 1945.	Industry.
								<b>2. ALL OTHER FACTORIES</b> —concd. <b>B. SEASONAL—concd.</b> <i>Processes connected with Skins and Hides.</i>
—	—	—	—	—	—	—	—	Tanneries.
—	—	—	—	—	—	—	—	TOTAL.
								<i>Gins and Presses.</i>
—	—	29	57	—	65	695	680	Cotton Ginning and baling.
—	—	—	—	—	—	1	—	Miscellaneous.
—	—	29	57	—	65	696	680	TOTAL.
								<i>Miscellaneous.</i>
—	6	—	—	—	—	6	10	Rubber.
—	—	4	—	—	—	23	37	Miscellaneous.
—	6	4	—	—	—	29	47	TOTAL.
3	94	46	62	—	67	885	889	TOTAL—SEASONAL.
14	482	134	167	4	137	2,632	3,015	TOTAL ALL OTHER FACTORIES.
14	487	137	170	4	137	2,745	3,138	GRAND TOTAL.

## INDUSTRIES.

## No. 208.—Average daily number of Workers Employed

Industry.	Hyderabad.	Mysore.	Baroda.	Kashmir.	Central India.	Rajputana.	Eastern Agency States.
<b>I. FACTORIES OWNED BY STATE DURBARS.</b>							
<b>A. PERENNIAL.</b>							
Breweries and distilleries . . . . .	57	—	—	—	235	35	—
Carpentry and Cabinet Making . . . . .	—	—	52	—	—	—	—
Cotton (spinning, weaving and other) factories.	—	—	—	—	—	—	—
Dairy . . . . .	100	—	—	—	—	—	—
Coach-building and motor car repairing.	—	—	—	—	—	—	—
Electrical Engineering . . . . .	1,117	1,076	122	—	288	2,024	—
Engineering (General) . . . . .	357	—	—	—	—	—	—
Ice factory . . . . .	—	—	—	—	—	74	—
Iron and Steel Smelting and Steel rolling Mills.	—	3,898	—	—	—	—	—
Mints . . . . .	536	—	—	—	—	—	—
Oil Mills . . . . .	—	—	—	—	—	35	—
Stone dressing . . . . .	—	—	—	—	—	—	—
Printing Presses . . . . .	750	607	190	156	358	331	—
Railway workshops . . . . .	3,945	1,571	622	—	—	2,241	—
Saw Mills . . . . .	—	62	—	—	—	—	—
Silk Mills (including filatures) . . . . .	—	1,695	—	580	—	—	—
Miscellaneous . . . . .	1,573	1,857	—	2,466	914	185	—
<b>TOTAL PERENNIAL</b>	<b>8,435</b>	<b>10,765</b>	<b>986</b>	<b>3,202</b>	<b>1,795</b>	<b>4,925</b>	<b>—</b>
<b>B. SEASONAL.</b>							
Cotton ginning and baling . . . . .	—	—	—	—	—	—	—
Sugar . . . . .	—	—	—	—	—	—	—
<i>Processes relating to Wood, Stone and Glass.</i>							
Miscellaneous . . . . .	—	43	—	54,231	35	1,111	—
<b>TOTAL SEASONAL</b>	<b>—</b>	<b>43</b>	<b>—</b>	<b>54,231</b>	<b>35</b>	<b>1,111</b>	<b>—</b>
<b>TOTAL OF FACTORIES OWNED BY STATE DURBARS.</b>	<b>8,435</b>	<b>10,808</b>	<b>986</b>	<b>57,433</b>	<b>1,830</b>	<b>6,036</b>	<b>—</b>

NOTE :—The average daily number is calculated by dividing the aggregate number of attendance on working days in the year.



**INDUSTRIES.**

by different Industries in Indian States.

United Provinces States.	Madras States.	Bombay States.	Western India States.	French Settlements.	Punjab States.	Total for the year 1946.	Total for the year 1945.	Industry.
								<b>I. FACTORIES OWNED BY STATE DURBARS.</b>
								<b>A. PERENNIAL.</b>
—	—	70	—	—	—	397	315	Breweries and distilleries.
—	—	—	—	—	—	62	1,027	Carpentry and cabinet Making.
—	—	—	—	—	—	—	2,784	Cotton (spinning, weaving and other) factories.
—	—	—	—	—	—	100	333	Dairy.
—	285	—	—	—	—	285	319	Coach-building and motor car repairing.
—	—	100	128	—	—	4,854	2,314	Electrical Engineering.
—	1,397	—	—	—	—	1,754	—	Engineering (general).
—	—	—	—	—	—	74	74	Ice factory.
—	—	—	—	—	—	3,898	—	Iron and Steel Smelting and Steel rolling Mills.
—	—	—	—	—	—	536	536	Mints.
—	—	—	—	—	—	35	20	Oil Mills.
—	—	—	—	—	—	—	381	Stone dressing.
—	428	54	—	—	—	2,874	2,034	Printing Presses.
—	—	—	—	—	—	8,379	622	Railway workshops.
—	—	—	—	—	—	62	62	Saw Mills.
—	—	—	—	—	—	2,275	2,558	Silk Mills (including filatures).
—	453	—	300	—	—	7,748	17,504	Miscellaneous.
—	2,563	224	428	—	—	33,323	30,833	Total Perennial.
								<b>B. SEASONAL.</b>
—	—	—	—	—	—	—	—	Cotton ginning and baling.
—	—	—	—	—	—	—	—	Sugar.
—	—	—	—	—	—	55,420	8,262	<i>Processes relating to Wood, Stone and Glass.</i> Miscellaneous.
—	—	—	—	—	—	55,420	8,262	Total Seasonal.
—	2,563	224	428	—	—	88,743	39,145	<b>TOTAL OF FACTORIES OWNED BY STATE DURBARS.</b>

Source:—Ministry of Labour.

## INDUSTRIES.

## No. 208.—Average daily number of Workers Employed

Industry.	Hyderabad.	Mysore.	Baroda.	Kashmir.	Central India.	Rajputana.	Eastern Agency States.
<b>2. ALL OTHER FACTORIES.</b>							
<b>A. PERENNIAL.</b>							
<i>I. Textiles.</i>							
Cotton (spinning, weaving and other) factories.	11,879	21,585	26,168	—	44,979	6,097	3,909
Hosiery . . . . .	209	50	—	53	216	65	60
Jute Mills . . . . .	—	—	—	—	—	—	869
Silk Mills (including filatures) . . . . .	267	7,204	130	3,891	—	—	—
Woolen Carpet and Shawl weaving establishments.	—	753	—	2,943	94	500	—
Woolen Mills . . . . .	—	100	442	1,091	—	—	—
Miscellaneous . . . . .	291	771	—	506	126	591	—
<b>TOTAL</b>	<b>12,646</b>	<b>30,464</b>	<b>26,740</b>	<b>8,484</b>	<b>45,715</b>	<b>7,253</b>	<b>4,838</b>
<i>II. Engineering.</i>							
Coach-building and motor car repairing.	—	730	74	—	137	147	—
Dockyards . . . . .	—	—	—	—	—	—	—
Electrical Engineering . . . . .	—	274	—	—	—	175	—
Electrical generating and transforming Stations.	—	3,875	102	—	421	231	—
General Engineering . . . . .	2,249	5,183	209	—	481	—	—
Kerosene tinning and packing . . . . .	—	—	275	—	—	—	—
Metal Stamping . . . . .	—	255	77	—	55	459	—
Railway workshops . . . . .	—	—	—	—	—	—	—
Steel trunk, lock and cutlery . . . . .	38	—	—	—	—	—	—
Miscellaneous . . . . .	141	—	978	437	37	49	—
<b>TOTAL</b>	<b>4,428</b>	<b>10,317</b>	<b>1,715</b>	<b>437</b>	<b>1,131</b>	<b>1,061</b>	<b>—</b>
<i>III. Minerals and Metals.</i>							
Foundries . . . . .	—	296	—	—	81	—	—
Iron and Steel smelting . . . . .	—	65	—	—	69	—	—
Mica works . . . . .	—	—	—	—	—	745	—
Petroleum refineries . . . . .	—	—	—	—	—	—	—
Miscellaneous . . . . .	4,938	407	187	90	250	560	—
<b>TOTAL</b>	<b>4,938</b>	<b>768</b>	<b>187</b>	<b>90</b>	<b>400</b>	<b>1,305</b>	<b>—</b>

**INDUSTRIES.**

by different Industries in Indian States—*contd.*

United Provinces States.	Madras States.	Bombay States.	Western India States.	French Settlements.	Punjab States.	Total for the year 1946.	Total for the year 1945.	Industry.
								<b>2. ALL OTHER FACTORIES.</b>
								<b>A. PERENNIAL.</b>
								<b>I. Textiles.</b>
1,668	7,216	4,169	12,213	5,607	—	145,490	105,666	Cotton (spinning, weaving and other) factories.
—	—	22	150	—	43	868	928	Hosiery.
—	—	—	—	2,985	—	3,854	—	Jute Mills.
—	—	22	—	—	—	11,524	5,393	Silk Mills (including glatures).
1,762	—	—	—	—	—	6,352	2,207	Woolen carpet and Shawl weaving establishments.
—	—	—	—	—	—	1,634	2,598	Woolen Mills.
—	—	1,487	331	—	99	4,202	49,244	Miscellaneous.
3,430	7,216	5,700	12,694	8,592	142	173,914	166,036	<b>TOTAL.</b>
								<b>II. Engineering.</b>
—	790	—	—	—	—	1,877	1,017	Coach-building and motor car repairing.
—	—	—	—	—	—	—	—	Dockyards.
—	—	—	—	—	—	449	194	Electrical Engineering.
—	—	96	80	—	—	4,807	5,091	Electrical generating and transforming Stations.
113	671	358	—	—	308	11,572	2,430	General Engineering.
—	537	—	—	—	—	812	—	Kerosene tinning and packing.
—	327	—	—	—	—	1,173	—	Metal Stamping.
—	—	—	—	—	—	—	650	Railway workshops.
—	—	—	368	—	—	406	510	Steel, trunk lock and outlery.
—	513	1,425	450	—	484	4,414	10,736	Miscellaneous.
113	2,837	1,781	796	—	792	25,510	20,628	<b>TOTAL.</b>
								<b>III. Minerals and Metals.</b>
—	64	—	—	—	475	906	863	Foundries.
—	—	—	—	—	766	900	2,278	Iron and Steel smelting.
—	—	—	—	—	—	745	—	Mica works.
—	—	—	—	—	—	—	538	Petroleum refineries.
—	—	22	1,051	—	—	7,469	26,095	Miscellaneous.
—	64	22	1,051	—	1,241	10,020	29,774	<b>TOTAL.</b>

## INDUSTRIES.

## No. 208.—Average daily number of Workers Employed

Industry.	Hyderabad.	Mysore.	Baroda.	Kashmir.	Central India.	Rajputana.	Eastern Agency States.
<b>2. ALL OTHER FACTORIES— contd.</b>							
<b>A. PERENNIAL—contd.</b>							
<b>IV. Food, Drink and Tobacco.</b>							
Bakeries, Biscuit and Confectionary	217	—	—	—	172	—	—
Breweries and distilleries . . .	321	—	154	—	80	146	—
Coffee . . . . .	55	593	—	—	—	—	—
Flour Mills . . . . .	703	—	—	88	—	81	—
Ice and aerated waters . . . . .	156	—	—	—	—	25	—
Rice Mills . . . . .	2,481	216	—	20	—	—	—
Sugar factories . . . . .	—	1,201	—	—	1,494	—	—
Tea factories . . . . .	—	1,043	—	—	—	—	—
Tobacco . . . . .	3,932	429	—	—	3,905	77	—
Water Pumping Stations . . . . .	—	299	—	—	—	—	—
Miscellaneous . . . . .	672	660	335	60	—	181	—
<b>TOTAL</b>	<b>8,537</b>	<b>8,311</b>	<b>489</b>	<b>118</b>	<b>5,651</b>	<b>510</b>	<b>—</b>
<b>V. Chemicals, Dyes, etc.</b>							
Bones and Manures . . . . .	118	—	85	—	45	—	—
Chemicals . . . . .	496	413	3,252	145	20	—	—
Dyeing and bleaching . . . . .	76	—	245	—	60	—	—
Lac . . . . .	—	—	—	—	100	—	—
Matches . . . . .	475	224	225	90	112	265	115
Oil Mills . . . . .	1,915	334	143	20	313	679	100
Paints . . . . .	276	—	—	—	—	100	—
Soap . . . . .	150	195	72	21	—	—	—
Turpentine and rosin . . . . .	—	—	—	125	—	—	—
Miscellaneous . . . . .	249	301	—	—	50	160	—
<b>TOTAL</b>	<b>3,885</b>	<b>1,467</b>	<b>4,022</b>	<b>401</b>	<b>700</b>	<b>1,204</b>	<b>215</b>
<b>VI. Paper and Printing.</b>							
Paper Mills . . . . .	1,863	750	—	—	—	—	—
Printing, Book binding, etc. . . . .	785	415	24	21	87	20	—
Miscellaneous . . . . .	—	—	473	—	376	—	—
<b>TOTAL</b>	<b>2,648</b>	<b>1,165</b>	<b>497</b>	<b>21</b>	<b>463</b>	<b>20</b>	<b>—</b>

**INDUSTRIES.**

by different Industries in Indian States—*contd.*

United Provinces States.	Madras States.	Bombay States.	Western India States.	French Settlements.	Punjab States.	Total for the year 1946.	Total for the year 1945.	Industry.
								<b>2. ALL OTHER FACTORIES—<i>contd.</i></b>
								<b>A. PERENNIAL—<i>contd.</i></b>
								<b>IV. Food, Drink and Tobacco.</b>
186	—	85	—	—	434	908	424	Bakeries, Biscuit and Confectionary.
—	—	56	—	—	257	1,200	2,805	Breweries and distilleries.
—	—	—	—	—	—	648	845	Coffee.
—	—	—	75	—	873	1,570	1,382	Flour Mills.
—	—	—	—	—	—	181	219	Ice and aerated waters.
—	389	21	—	—	—	3,127	2,762	Rice Mills.
—	—	73	—	—	—	2,768	2,609	Sugar factories.
—	—	—	—	—	—	1,043	122	Tea factories.
—	387	1,086	—	—	—	13,686	8,778	Tobacco.
—	—	—	—	—	—	299	—	Water Pumping Stations.
63	36,488	121	100	—	—	38,680	35,816	Miscellaneous.
249	37,264	1,442	175	—	1,364	64,110	55,762	<b>TOTAL.</b>
								<b>V. Chemicals Dyes, etc.</b>
—	132	—	330	—	—	710	2,177	Bones and Manures.
—	1,474	88	1,545	—	150	7,583	5,358	Chemicals.
—	—	—	—	—	—	381	394	Dyeing and bleaching.
—	—	—	—	—	—	100	1,221	Lac.
80	466	832	1,503	—	21	4,408	3,619	Matches.
—	3,293	42	1,024	—	—	7,863	3,415	Oil Mills.
—	—	—	87	—	32	495	596	Paints.
—	—	—	—	—	—	538	736	Soap.
—	—	—	—	—	—	125	125	Turpentine and rosin.
370	438	—	1,179	—	87	2,864	3,354	Miscellaneous.
450	5,803	962	5,668	—	290	25,067	20,995	<b>TOTAL.</b>
								<b>VI. Paper and Printing.</b>
—	473	—	—	—	—	3,086	3,086	Paper Mills.
—	299	—	150	—	—	1,801	2,060	Printing, Book binding, etc.
—	—	—	—	—	—	849	—	Miscellaneous.
—	772	—	150	—	—	5,736	5,146	<b>TOTAL.</b>

## INDUSTRIES.

## No. 208.—Average daily number of Workers Employed

Industry.	Hyderabad.	Mysore.	Baroda.	Kashmir.	Central India.	Rajputana.	Eastern Agency States.
<b>2. ALL OTHER FACTORIES— contd.</b>							
<b>A. PERENNIAL—concl'd.</b>							
<b>VII. Processes relating to Wood, Stone and Glass.</b>							
Bricks and Tiles . . . . .	231	1,021	750	—	56	—	—
Carpentry and Cabinet Making . . . . .	105	267	—	70	—	—	—
Cement, lime and potteries . . . . .	3,507	35	834	50	6,592	3,305	162
Glass . . . . .	1,011	390	491	—	50	533	500
Saw Mills . . . . .	100	88	564	200	—	—	—
Stone dressing . . . . .	4,286	—	—	—	—	1,700	—
Miscellaneous . . . . .	653	994	351	85	630	80	190
<b>TOTAL</b>	<b>9,393</b>	<b>2,795</b>	<b>3,990</b>	<b>405</b>	<b>7,328</b>	<b>5,618</b>	<b>852</b>
<b>VIII. Processes connected with Skins and Hides.</b>							
Leather and Shoes . . . . .	201	—	—	—	—	—	—
Tanneries . . . . .	776	158	—	—	—	—	—
Miscellaneous . . . . .	—	1,396	35	—	—	—	—
<b>TOTAL</b>	<b>977</b>	<b>1,554</b>	<b>35</b>	<b>—</b>	<b>—</b>	<b>—</b>	<b>—</b>
<b>IX. Gins and Presses.</b>							
Miscellaneous . . . . .	—	—	—	—	—	400	—
<b>TOTAL</b>	<b>—</b>	<b>—</b>	<b>—</b>	<b>—</b>	<b>—</b>	<b>400</b>	<b>—</b>
<b>Miscellaneous.</b>							
Jewellery Workshops . . . . .	—	—	—	—	—	—	—
Reeds and combs . . . . .	—	—	—	—	—	—	—
Repairs, etc. . . . .	—	—	—	—	—	45	—
Rope works . . . . .	—	—	—	—	—	—	—
Rubber goods . . . . .	—	—	103	55	—	—	—
Miscellaneous . . . . .	311	674	765	101	406	190	—
<b>TOTAL</b>	<b>311</b>	<b>674</b>	<b>868</b>	<b>156</b>	<b>406</b>	<b>235</b>	<b>—</b>
<b>TOTAL PERENNIAL</b>	<b>48,263</b>	<b>57,515</b>	<b>38,543</b>	<b>10,112</b>	<b>61,794</b>	<b>17,606</b>	<b>5,905</b>

**INDUSTRIES.**

by different Industries in Indian States—*contd.*

United Provinces States.	Madras States.	Bombay States.	Western India States.	French Settlements.	Punjab States.	Total for the year 1946.	Total for the year 1945.	Industry.
								<b>2. ALL OTHER FACTORIES—<i>contd.</i></b>
								<b>A. PERENNIAL—<i>concld.</i></b>
								<b>VII.—Processes relating to Wood Stone and Glass.</b>
—	3,576	—	492	—	—	6,126	5,242	Bricks and Tiles.
279	—	—	—	—	—	4,721	4,424	Carpentry and Cabinet Making.
—	294	—	1,751	—	1,344	17,874	16,427	Cement, lime and Potteries.
594	251	1,516	375	—	195	5,906	5,771	Glass.
—	660	—	80	—	—	1,692	1,714	Saw Mills.
—	—	—	—	—	—	5,986	4,476	Stone dressing.
190	392	57	210	—	—	4,832	2,313	Miscellaneous.
784	5,452	1,573	2,908	—	1,539	43,137	40,367	<b>TOTAL.</b>
								<b>VIII.—Processes Connected with Skins and Hides.</b>
—	—	30	—	—	—	231	36	Leather and Shoes.
—	—	—	97	—	175	1,206	3,101	Tanneries.
—	—	—	—	—	—	1,431	75	Miscellaneous.
—	—	30	97	—	175	2,868	3,212	<b>TOTAL.</b>
								<b>IX.—Gins and Presses.</b>
—	—	—	65	—	1,203	1,668	14,368	Miscellaneous.
—	—	—	65	—	1,203	1,668	14,368	<b>TOTAL.</b>
								<b>X.—Miscellaneous</b>
—	—	—	—	—	—	—	—	Jewellery Workshops.
—	—	—	—	—	—	—	—	Reeds and combs.
—	—	—	—	—	—	45	593	Repairs etc.
—	11,871	—	—	—	—	11,871	2,047	Rope work
—	476	—	295	—	—	929	804	Rubber goods.
359	—	264	—	—	—	3,070	18,086	Miscellaneous.
359	12,347	264	295	—	—	15,915	21,530	<b>TOTAL.</b>
5,385	71,745	11,874	23,865	8,592	6,746	367,945	377,818	<b>TOTAL PERENNIAL.</b>

## INDUSTRIES.

## No. 208.—Average daily number of Workers Employed

Industry.	Hyderabad.	Mysore.	Baroda.	Kashmir.	Central India.	Rajputana.	Eastern Agency States.
<b>2. ALL OTHER FACTORIES—</b> contd.							
<b>B. SEASONAL.</b>							
<i>Textiles.</i>							
Miscellaneous . . . . .	—	—	—	—	—	—	—
<b>TOTAL</b> . . . . .	—	—	—	—	—	—	—
<i>Engineering.</i>							
Miscellaneous . . . . .	—	—	—	—	—	—	—
<b>TOTAL</b> . . . . .	—	—	—	—	—	—	—
<i>Minerals and Metals.</i>							
Miscellaneous . . . . .	—	—	—	—	—	—	—
<b>TOTAL</b> . . . . .	—	—	—	—	—	—	—
<i>Food, Drink and Tobacco.</i>							
Coffee . . . . .	—	330	—	—	—	—	—
Flour Mills . . . . .	—	—	—	—	165	—	—
Ice and aerated water . . . . .	—	—	—	30	40	82	—
Rice Mills . . . . .	—	—	—	—	—	—	289
Sugar . . . . .	1,468	—	—	680	2,499	667	—
Tea . . . . .	—	828	—	—	—	—	—
Miscellaneous . . . . .	—	120	—	40	—	26	—
<b>TOTAL</b> . . . . .	1,468	1,278	—	750	2,704	775	289
<i>Chemicals, Dyes etc</i>							
Bones and Manures . . . . .	—	—	—	—	—	—	—
Matches . . . . .	—	—	—	—	—	—	—
Oil Mills . . . . .	—	—	—	—	341	—	—
Miscellaneous . . . . .	—	—	—	1,100	80	—	—
<b>TOTAL</b> . . . . .	—	—	—	1,100	421	—	—



**INDUSTRIES.**

by different Industries in Indian State—*contd.*

United Provinces States.	Madras States.	Bombay States.	Western India States.	French Settlements.	Punjab States.	Total for the year 1946.	Total for the year 1945.	Industry.
								<b>2. ALL OTHER FACTORIES—<i>contd.</i></b>
								<b>B.—SEASONAL.</b>
								<i>Textiles.</i>
—	—	—	—	—	—	—	722	Miscellaneous.
—	—	—	—	—	—	—	722	<b>TOTAL.</b>
								<i>Engineering.</i>
—	—	—	—	—	—	—	—	Miscellaneous.
—	—	—	—	—	—	—	—	<b>TOTAL.</b>
								<i>Minerals and Metals.</i>
—	—	—	—	—	—	—	—	Miscellaneous.
—	—	—	—	—	—	—	—	<b>TOTAL.</b>
								<i>Food, Drink and Tobacco.</i>
—	—	—	—	—	—	330	330	Coffee.
—	—	—	—	—	—	165	165	Flour Mills.
21	—	—	—	—	—	173	82	Ice and aerated water.
—	—	—	—	—	—	289	51	Rice Mills.
1,098	170	4,216	350	—	1,842	12,990	11,044	Sugar.
—	7,172	—	—	—	—	8,000	4,880	Tea.
—	43	279	—	—	—	508	832	Miscellaneous.
1,119	7,385	4,495	350	—	1,842	22,455	17,384	<b>TOTAL.</b>
								<i>Chemicals, Dyes, etc.</i>
—	—	—	—	—	—	—	—	Bones and Manures.
—	—	—	250	—	—	250	250	Matches.
—	—	253	270	—	—	864	866	Oil Mills.
—	—	—	—	—	—	1,180	—	Miscellaneous.
—	—	253	520	—	—	2,294	1,116	<b>TOTAL.</b>

## INDUSTRIES.

## No. 208.—Average daily number of Workers Employed

Industry.	Hyderabad.	Mysore.	Baroda.	Kashmir.	Central India.	Rajputana.	Eastern Agency States.
<b>ALL OTHER FACTORIES—concl.</b>							
<b>B. SEASONAL—cont.</b>							
<i>Processes Relating to Wood, Stone and Glass.</i>							
Cement, Lime and Potteries . . . . .	—	—	—	—	300	—	—
Stone dressing . . . . .	—	—	—	—	—	—	—
Miscellaneous . . . . .	—	—	—	—	—	—	—
<b>TOTAL</b> . . . . .	—	—	—	—	300	—	—
<i>Processes Connected with Skins and Hides.</i>							
Tanneries . . . . .	—	—	—	—	—	—	—
<b>TOTAL</b> . . . . .	—	—	—	—	—	—	—
<i>Gins and Presses.</i>							
Cotton ginning and baling . . . . .	13,732	634	8,552	—	8,382	1,696	—
Miscellaneous . . . . .	—	—	—	—	—	—	145
<b>TOTAL</b> . . . . .	13,732	634	8,552	—	8,382	1,696	145
<i>Miscellaneous.</i>							
Rubber . . . . .	—	—	—	—	—	—	—
Miscellaneous . . . . .	—	—	—	—	1,554	—	—
<b>TOTAL</b> . . . . .	—	—	—	—	1,554	—	—
<b>TOTAL SEASONAL</b> . . . . .	15,200	1,912	8,552	1,850	13,361	2,471	434
<b>TOTAL ALL OTHER FACTORIES</b>	63,463	59,427	47,095	11,962	75,155	20,077	6,339
<b>GRAND TOTAL</b> . . . . .	71,898	70,235	48,081	69,395	76,985	26,113	6,339

**INDUSTRIES.**

by different Industries in Indian States—*concl'd.*

United Provinces States.	Madras States.	Bombay States.	Western India States.	French Settlements.	Punjab States.	Total for the year 1946.	Total for the year 1945.	Industry.
								<b>ALL OTHER FACTORIES—<i>concl'd</i></b>
								<i>B. SEASONAL—<i>concl'd.</i></i>
								<i>Processes Relating to Wood, Stone and Glass.</i>
—	—	—	—	—	—	300	300	Cement, Lime and Potteries.
—	—	—	—	—	—	—	—	Stone dressing.
—	—	50	—	—	—	50	—	Miscellaneous.
—	—	50	—	—	—	350	300	<b>TOTAL.</b>
								<i>Processes Connected with Skins and Hides.</i>
—	—	—	—	—	—	—	—	Tanneries.
—	—	—	—	—	—	—	—	<b>TOTAL.</b>
								<i>Gins and Presses.</i>
—	—	2,202	4,563	—	5,152	44,913	38,406	Cotton ginning and baling.
—	—	—	—	—	—	145	—	Miscellaneous.
—	—	2,202	4,563	—	5,152	45,058	38,406	<b>TOTAL.</b>
								<i>Miscellaneous.</i>
—	757	—	—	—	—	757	818	Rubber.
—	—	450	—	—	—	2,004	2,118	Miscellaneous.
—	757	450	—	—	—	2,761	2,936	<b>TOTAL.</b>
1,119	8,142	7,450	5,433	—	6,994	72,918	60,864	<b>TOTAL SEASONAL.</b>
6,504	79,887	19,324	29,298	8,592	13,740	440,863	438,682	<b>TOTAL ALL OTHER FACTORIES</b>
6,504	82,450	19,549	29,726	8,592	13,740	529,606	477,827	<b>GRAND TOTAL</b>

## WAGES.

## No. 209.—Average annual earnings of Factory employees.

State.	1939.	1945.	1946.	1947.	1948.
	Rs.	Rs.	Rs.	Rs.	Rs.
Ajmer-Merwara . . . . .	163.7	419.8	447.8	445.3	527.2
Assam . . . . .	263.7	660.5	687.5	755.5	795.8
Bihar . . . . .	415.5	538.7	544.0	819.8	1,080.4
Bombay . . . . .	370.4	814.7	812.3	977.9	1,141.9
Central Provinces & Berar . . . . .	Not available.	530.6	479.7	572.3	609.2
Delhi . . . . .	309.4	699.9	837.2	877.7	1,047.3
East Punjab . . . . .	296.0	578.8	Not available.	628.2	675.9
Madras . . . . .	175.9	387.6	422.2	560.3	611.8
Orissa . . . . .	161.8	417.2	440.1	493.6	612.6
United Provinces . . . . .	235.6	551.7	593.6	672.8	887.1
West Bengal . . . . .	248.7	465.5	496.3	567.7	723.9

NOTE.—The averages cover all employees drawing below Rs. 100 in Perennial factories. The averages for the years 1939, 1945 and 1946 relate to the pre-partition provinces of Punjab and Bengal, respectively.  
SOURCE.—Indian Labour Gazette, and Labour Bureau.

## WAGES.

## No. 210—Earnings of Factory Labour—annual average.

Name of Industry.	1939.	1940.	1941.	1942.*	1943.	1944.	1945.	1946.	1947.	1948.
Textiles . . . . .	293.5	302.9	314.0	..	571.5	633.6	613.7	624.5	771.7	931.9
Cotton . . . . .	320.2	325.1	343.6	..	683.6	772.2	723.4	721.8	909.3	1,094.4
Jute . . . . .	230.8	265.9	256.2	..	355.5	363.2	390.5	425.0	497.6	637.7
Engineering . . . . .	263.5	345.0	371.5	..	529.0	589.8	653.1	696.1	698.7	879.4
Minerals and Metals . . . . .	457.2	491.5	476.1	..	502.1	573.5	601.9	599.8	886.2	1,065.1
Chemicals and dyes . . . . .	244.8	229.6	238.1	..	398.0	484.6	445.2	492.4	592.6	663.8
Paper and printing . . . . .	332.7	360.3	324.8	..	414.0	474.1	568.8	638.4	728.5	835.3
Wood, stone and glass . . . . .	194.2	175.3	199.1	..	303.1	308.4	413.6	434.3	495.4	567.6
Skins and hides . . . . .	285.8	327.1	357.9	..	411.0	532.1	536.7	558.2	603.9	826.3
Ordnance factories . . . . .	361.9	408.5	429.4	..	527.4	546.8	642.8	721.2	755.2	918.0
Mints . . . . .	367.4	462.7	491.2	..	574.4	695.2	667.0	858.7	1,071.2	1,378.2
Miscellaneous . . . . .	281.2	261.0	261.2	..	392.0	513.8	503.2	611.8	663.1	796.9
All Industries . . . . .	287.5	307.7	324.5	..	525.0	586.5	595.8	619.4	737.0	889.7

\*Not compiled owing to paucity of returns.

N.B.—The figures for 1939 to 1945 relate to British India while those for 1946 relate to British India excluding Punjab and N.W.F.P. The figures for 1947 and 1948 relate to Provinces of Indian Union. The average relate to Perennial industries only.  
SOURCE.—Indian Labour Gazette and Labour Bureau.

**WAGES.**

**No. 211.—Wages in Tea gardens and Coal, Mica and Manganese mines.**

Year.	Tea gardens in Assam.		Average daily earnings of underground workers.					
	Average monthly wages for men labourers.		Jharia Coal mines.		Madras Mica mines.		C. P. Manganese mines.	
	Rs. A. P.	Index	Rs. A. P.	Index	Rs. A. P.	Index	Rs. A. P.	Index
1939 . . . . .	7 7 11	90	0 9 9	65	0 6 3	104	0 7 0	68
1940 . . . . .	7 7 0	89	0 9 6	63	0 5 9	98	0 7 9	76
1941 . . . . .	7 6 8	88	0 10 0	67	0 6 0	104	0 8 5	82
1942 . . . . .	8 3 3	98	0 11 0	73	0 7 0	117	0 8 9	86
1943 . . . . .	8 10 4	104	0 13 9	92	0 11 6	192	0 13 9	134
1944 . . . . .	9 10 3	115	1 1 6	117	0 15 6	259	0 13 6	132
1945 . . . . .	8 11 9	105	1 2 3	122	0 15 6	259	0 15 6	151
1946 . . . . .	9 13 1	118	1 8 3	162	1 1 3	283	1 0 0	156
1947 . . . . .	14 5 2	172	2 5 0	247	1 4 3	338	1 7 9	232
1948 . . . . .	..	..	2 8 3	267	1 3 6	325	1 14 9	300

N.B.—Figures in Italics represent percentages of the 1926 level.

Source.—Labour Bureau and Report of the Chief Inspector of Mines.

## INDUSTRIES.

No. 212.—Statistics of Accidents, Holidays and Convictions, etc., in

Province.	No. of working factories Subject to Factories Act.	Average No. of Workers employed daily.						Total.	
		Adults @		Adolescents @		Children @			
		Men.	Women.	Males.	Females.	Boys.	Girls.		
Madras . . . . .	Perennial . . . . .	3,652	212,046	51,413	3,159	814	3,029	2,236	272,697
	Seasonal . . . . .	308	7,677	8,232	19	37	2	58	16,025
Bombay . . . . .	Perennial . . . . .	4,161	613,555	69,551	6,031	1,309	1,409	364	692,219
	Seasonal . . . . .	1,093	29,309	15,776	74	51	20	11	45,241
E. Punjab . . . . .	Perennial . . . . .	480	30,476	853	183	22	267	1	31,802
	Seasonal . . . . .	114	3,923	892	4	—	4	—	4,823
West Bengal . . . . .	Perennial . . . . .	1,789	590,622	56,646	4,432	264	977	25	652,966
	Seasonal . . . . .	283	17,476	7,396	592	75	176	21	25,735
United Provinces . . . . .	Perennial . . . . .	943	190,120	2,102	804	—	507	1	193,534
	Seasonal . . . . .	97	47,926	587	20	10	4	2	48,549
Bihar . . . . .	Perennial . . . . .	566	109,300	10,825	1,241	567	971	241	123,145
	Seasonal . . . . .	91	23,772	1,254	—	—	37	—	25,063
Orissa . . . . .	Perennial . . . . .	220	8,134	3,183	423	226	47	18	12,031
	Seasonal . . . . .	2	272	26	—	—	—	—	298
Central Provinces and Berar . . . . .	Perennial . . . . .	697	66,921	10,901	813	73	319	7	79,034
	Seasonal . . . . .	306	12,076	10,487	51	18	—	—	22,612
Assam . . . . .	Perennial . . . . .	188	10,932	385	423	47	83	—	11,870
	Seasonal . . . . .	569	33,996	11,734	1,223	228	459	55	47,693
Andaman and Nicobar Island . . . . .	Perennial . . . . .	6	1,938	15	40	—	26	—	2,019
	Seasonal . . . . .	—	—	—	—	—	—	—	..

NOTE.—Figures prior to 1947 relate to undivided India.

@ For purposes of the Factories Act (XXV of 1934) as amended by Act XI of 1935—

- (i) 'Adult' means a person who has completed his seventeenth year;  
(ii) 'Adolescent' means a person who has completed his fifteenth but has not completed his seventeenth year  
(iii) 'Child' means a person who has not completed his fifteenth year.

Source :—Ministry of Labour

**INDUSTRIES.**

**the case of Factories subject to the Factories Act, during 1948.**

Number of Factories.			No. of convictions obtained during the year for breach of Act.	Number of accidents Reported.				Province.	
With Sunday Holidays.	With holiday on week days and Sundays.	Subject to exemption from Sec. 35.		Fatal.	Serious.	Minor.	Total.		
2,198	737	355	671	40	1,174	5,369	6,583	Perennial .	} Madras.
190	78	6	28	5	19	160	184	Seasonal .	
544	2,550	283	441	62	4,594	20,302	24,958	Perennial .	} Bombay.
236	591	144	83	3	59	77	139	Seasonal .	
76	346	58	316	9	61	984	1,054	Perennial .	} E. Punjab.
—	99	14	162	—	—	—	—	Seasonal .	
1,008	289	492	54	57	2,330	15,729	18,116	Perennial .	} West Bengal.
4	2	277	—	1	23	21	45	Seasonal .	
500	376	340	121	27	328	5,114	5,469	Perennial .	} United Provinces.
22	59	28	13	9	60	788	857	Seasonal .	
491	75	14	33	12	157	3,876	4,045	Perennial .	} Bihar.
72	19	9	16	2	14	132	148	Seasonal .	
69	146	24	19	3	15	125	143	Perennial .	} Orissa.
—	2	—	—	—	1	1	2	Seasonal .	
282	415	7	47	15	40	2,313	2,368	Perennial .	} Central Province and Berar.
100	206	..	22	1	5	58	64	Seasonal .	
102	86	..	—	2	61	738	801	Perennial .	} Assam.
30	549	579	—	5	48	57	110	Seasonal .	
—	6	—	—	1	3	24	28	Perennial .	} Andaman and Nicobar Islands.
—	—	—	—	—	—	—	—	Seasonal .	

Source :—Ministry of Labour  Factories Act (XXV of 1934).

## INDUSTRIES.

## No. 212.—Statistics of Accidents, Holidays and Convictions, etc., in

Province.	No. of working factories Subject to Factories Act.	Average No. of Workers employed daily.						Total.	
		Adults @		Adolescents @		Children @			
		Men.	Women.	Males.	Females.	Boys.	Girls.		
Ajmer-Merwara	Perennial . . .	27	13,772	1,465	93	—	9	—	15,339
	Seasonal . . .	8	417	121	—	—	—	—	538
Delhi . . . . .	Perennial . . .	287	35,904	1,031	1	—	54	4	36,894
	Seasonal . . .	—	—	—	—	—	—	—	—
Coorg . . . . .	Perennial . . .	9	52	22	—	—	—	—	74
	Seasonal . . .	—	—	—	—	—	—	—	—
TOTAL 1948	Perennial . . .	13,025	1,883,672	208,392	17,643	3,322	7,698	2,897	2,123,624
	Seasonal . . .	2,831	176,844	56,484	1,983	417	702	147	236,577
	1948 . . .	15,806	2,050,516	264,876	19,626	3,739	8,400	3,044	2,360,201
	1947 . . .	14,566	1,974,420	259,880	24,330	4,043	9,185	2,831	2,274,689
	1946 . . .	14,205	2,005,216	268,678	25,711	3,319	8,965	2,187	2,314,076
	1945 . . .	14,761	2,289,492	302,960	32,094	3,668	*14,737		2,642,949
TOTAL	1944 . . .	14,071	2,209,503	269,720	26,659	3,524	*13,347		2,522,753
	1943 . . .	13,209	2,133,622	262,144	24,697	3,365	*12,484		2,436,312
	1942 . . .	12,527	1,982,399	261,704	22,916	3,414	*11,804		2,282,237
	1941 . . .	11,863	1,867,704	262,132	22,385	3,780	*10,376		2,156,377
	1940 . . .	10,919	1,567,100	243,464	20,805	3,660	*9,399		1,844,428
	1939 . . .	10,466	1,475,723	239,414	22,495	4,102	*9,403		1,751,137

\* Figures for boys and girls not shown separately

@ For purposes of the Factories Act (XXV of 1934) as amended by act XI of 1935—

- (i) 'Adult' means a person who has completed his Seventeenth year ;  
(ii) 'Adolescent' means a persons who has completed his fifteenth but has not completed his Seventeenth year ;  
(iii) 'Child' means a person who has not completed his fifteenth year ;

NOTE.—Figures prior to 1947 relate to undivided India.



INDUSTRIES.

the case of Factories subject to the Factories Act, during 1948—*contd.*

Number of Factories.			No. of convictions obtained during the year for breach of Act.	Number of accidents Reported.				Province.	
With Sunday Holidays.	With holiday on week days and Sundays.	Subject to exemption from Sec. 35.		Fatal.	Serious.	Minor.	Total.		
13	14	2	2	1	14	1,420	1,435	Perennial	} Ajmer-Merwara.
4	4	2	—	—	1	3	4	Seasonal	
207	47	29	51	4	125	1,382	1,511	Perennial	} Delhi.
—	—	—	—	—	—	—	—	Seasonal	
—	9	9	—	—	—	—	—	Perennial	} Coorg.
—	—	—	—	—	—	—	—	Seasonal	
5,490	5,096	1,413	1,755	233	8,902	57,376	66,511	Perennial	} TOTAL, 1948.
658	1,609	1,059	324	26	230	1,297	1,553	Seasonal	
6,148	6,707	2,472	2,079	259	9,132	58,673	68,064	1948 .	}
5,488	6,208	2,234	1,058	214	8,675	49,892	58,781	1947 .	
5,070	6,192	2,666	1,116	252	8,422	48,460	57,135	1946 .	}
5,099	6,553	2,941	1,521	342	11,006	58,775	70,123	1945 .	
4,353	6,522	2,892	1,775	349	10,638	56,336	67,322	1944 .	} TOTAL.
3,921	6,312	2,822	1,792	—	—	—	—	1943 .	
3,496	6,169	2,725	1,806	323	9,111	44,740	54,174	1942 .	}
3,175	6,064	2,678	1,874	271	8,374	40,091	48,736	1941 .	
3,041	5,479	2,466	1,852	286	6,857	33,986	41,079	1940 .	}
2,932	5,206	2,380	1,569	221	5,827	29,948	36,006	1939 .	

## INDUSTRIES.

## No. 213.—Cotton Mills—Number, Capital, Looms and Spindles.

## 1.—Indian Provinces.

Province.	No. of Mills.	CAPITAL.			No. of Looms.	No. of Spindles.
		Authorised.	Paid-up	Debentures.		
		Rs.	Rs.	Rs.		
Madras . . . . .	71	18,05,00,105 £120,000	14,15,15,269 £103,286	19,73,000	12,199	1,555,118
Bombay . . . . .	281	50,98,09,498	39,01,90,643	1,54,66,005	126,811	5,537,470
West Bengal . . . . .	23	8,20,71,684	4,39,09,918	21,50,000	8,625	405,320
United Provinces . . . . .	..	..	..	..	..	..
East Punjab . . . . .	..	..	..	..	..	..
Central Provinces and Berar . . . . .	10	6,35,37,000	3,73,92,740	—	6,254	337,476
Ajmer-Merwara . . . . .	4	53,40,000	34,89,600	20,00,000	1,737	64,968
Delhi . . . . .	..	..	..	..	..	..
Bihar . . . . .	1	25,00,000	3,39,800	1,85,200	159	8,000
1948-49(a) . . . . .	390	84,37,58,287 £120,000	61,68,37,970 £103,286	2,17,74,205	155,785	7,908,352
1947-48 . . . . .	434	84,96,44,775 £120,000	55,75,36,795 £103,286	1,60,49,650	167,774	8,760,003
1946-47 . . . . .	426	89,23,10,553 £120,000	46,77,04,029 £103,286	69,13,588	172,772	9,147,818
1945-46 . . . . .	430	67,19,97,998 £60,000	41,88,05,281 £51,643	1,12,62,016	171,824	8,715,014
1944-45 . . . . .	405	67,48,82,454 £60,000	43,18,73,511 £51,643	93,57,216	177,379	8,734,026
1943-44 . . . . .	375	80,66,74,373 £60,000	42,21,00,628 £51,643	1,11,01,212	171,031	8,691,626
1942-43 . . . . .	378	55,66,04,372 £60,000	39,22,26,724 £51,643	2,67,44,229	171,229	8,799,459
1941-42 . . . . .	363	62,67,79,340 £60,000	40,99,93,244 £51,643	3,48,71,438	169,458	8,653,794
1940-41 . . . . .	357	55,39,47,247 £60,000	35,08,89,849 £51,643	3,16,58,585	167,117	8,503,029
1939-40 . . . . .	355	54,02,31,672 £60,000	34,23,91,777 £51,643	3,32,81,831	167,726	8,403,126
<b>TOTAL</b>						

(a) Figures are provisional.

Source : Returns furnished by Provincial and State Authorities.

INDUSTRIES.

No. 213.—Cotton Mills—Number, Capital, Looms, and Spindles—*contd.*

*II.—Indian States and Foreign Territory.*

States.	No. of Mills.	CAPITAL.			No. of Looms.	No. of Spindles.	
		Authorised.	Paid-up.	Debentures.			
		Rs.	Rs.	Rs.			
Hyderabad . . .	{ 1948-49 . . .	6	1,61,85,714	1,04,91,627	7,00,000	6,006	321,216
	{ 1947-48 . . .	6	1,82,85,714	1,29,62,900	7,00,000	2,464	118,424
Mysore . . . . .	{ 1948-49 . . .	..	..	..	..	..	..
	{ 1947-48 . . .	10	1,59,50,000	1,26,95,094	—	2,924	165,160
Baroda . . . . .	{ 1948-49 . . .	19	4,02,44,350	2,41,81,378	—	6,996	341,058
	{ 1947-48 . . .	19	3,22,96,850	2,01,68,753	—	6,999	337,882
Gwalior . . . . .	{ 1948-49 . . .	9	6,25,00,000	5,63,65,300	—	4,108	166,768
	{ 1947-48 . . .	12	1,29,40,000	89,72,007	53,00,000	4,363	162,238
<i>Central India.—</i>							
Indore . . . . .	{ 1948-49 . . .	7	1,95,45,000	1,88,75,400	12,50,000	6,166	213,634
	{ 1947-48 . . .	7	1,58,15,000	1,48,96,775	13,50,000	6,310	215,104
Ratlam . . . . .	{ 1948-49 . . .	1	30,00,000	17,93,100	—	440	15,824
	{ 1947-48 . . .	1	15,00,000	14,94,300	—	439	15,824
Bhopal . . . . .	{ 1948-49 . . .	1	20,00,000	20,00,000	—	400	15,000
	{ 1947-48 . . .	1	20,00,000	20,00,000	—	400	15,000

## INDUSTRIES.

## No. 213.—Cotton Mills—Number, Capital, Looms and Spindles—contd.

## II.—Indian States and Foreign Territory—contd.

States.	No. of Mills.	CAPITAL.			No. of Looms.	No. of Spindles.
		Authorised.	Paid-up.	Debentures.		
		Rs.	Rs.	Rs.		
<i>Rajputana.—</i>						
Kishangarh . . .	1948-49 . . .	..	..	..	..	..
	1947-48 . . .	..	..	..	..	..
Mewar . . .	1948-49 . . .	..	..	..	..	..
	1947-48 . . .	2	₹ 35,00,000	17,00,000	—	295 12,352
Jodhpur . . .	1948-49 . . .	1	₹ 40,00,000	24,00,000	—	428 17,136
	1947-48 . . .	1	₹ 40,00,000	24,00,000	—	428 17,136
Bombay States . . .	1948-49 . . .	..	..	..	..	..
	1947-48 . . .	..	..	..	..	..
W. I. States . . .	1948-49 . . .	..	..	..	..	..
	1947-48 . . .	4	1,25,00,000	1,19,99,900	—	1,403 56,380
<i>Eastern India States.</i>						
Rajnandgaon . . .	1948-49 . . .	1	21,00,000	21,00,000	4,00,000	624 31,476
	1947-48 . . .	1	21,00,000	21,00,000	4,00,000	624 [31,476
Travancore . . .	1948-49 . . .	2	24,50,000	19,48,250	—	300 21,340
	1947-48 . . .	1	5,00,000	2,50,000	..	300 10,924
Cochin . . .	1948-49 . . .	3	59,80,090	36,16,715	15,00,000	416 60,614
	1947-48 . . .	6	1,20,80,090	56,29,865	—	644 72,786
Puddukkotal . . .	1948-49 . . .	..	..	..	..	..
	1947-48 . . .	1	1,00,000	45,000	—	70 2,432
Kolhapur and Sangli . . .	1948-49 . . .	..	..	..	..	..
	1947-48 . . .	86	25,91,873	622,000	—	1,956 29,480

**INDUSTRIES.**

**No. 213.—Cotton Mills—Number, Capital, Looms and Spindles—concl'd.**

*II.—Indian States and Foreign Territory—concl'd.*

States.	No. of Mills.	CAPITAL.			No. of Looms.	No. of Spindles.	
		Authorised.	Paid-up.	Debentures.			
		Rs.	Rs.	Rs.			
French Settlements.	1948-49	3	Fr.22,125,700	Fr.22,082,280	—	1,980	[ 85,376
	1947-48	3	6,00,000	6,00,000	—	1,980	[ 87,224
			£200,000	£156,580			
			Fr.20,325,700	Fr.20,325,700			
1948-49 (a)	53	15,80,05,154	12,37,71,770	38,50,000	27,864	1,298,512]	
1947-48(a)	161	Fr.22,125,700	Fr.22,082,280	—	31,599	1,32,9622	
		13,67,59,527	9,59,36,594	92,50,000			
		£200,000	£156,580				
		Fr.20,325,700	Fr.20,325,700				
1946-47	169	13,37,49,618	9,56,15,535	59,50,000	33,577	[ 1,448,876	
		£200,000	£156,580				
		Fr.20,000,000	Fr.20,000,000				
1945-46	144	13,58,62,704	10,39,46,750	59,53,500	32,949	[ 1,464,872	
		£200,000	£156,580				
		Fr.10,000,000	Fr.10,000,000				
1944-45	145	13,45,40,797	10,27,88,157	1,78,20,255	33,424	1,483,635	
		£200,000	£156,580				
		Fr.10,000,000	Fr.10,000,000				
TOTAL	1943-44	111	10,34,26,340	6,79,69,133	33,24,000	33,338	1,455,090
			£200,000	£156,580			
			Fr.10,000,000	Fr.10,000,000			
	1942-43	120	10,06,63,940	7,68,66,269	3,78,42,490	[ 31,915	[ 1,494,455
			£200,000	£156,580			
			Fr.10,000,000	Fr.10,000,000			
	1941-42	115	9,45,07,340	7,12,62,902	1,46,46,400	[ 31,819	1,403,561
			£200,000	£156,580			
			Fr.10,000,000	Fr.10,000,000			
	1940-41	104	9,43,47,340	7,00,23,428	1,47,80,400	31,315	1,362,726
			£200,000	£156,580			
			Fr.10,000,000	Fr.10,000,000			
	1939-40	65	8,43,30,090	6,40,60,590	1,22,30,400	28,795	1,295,693
			£200,000	£156,580			
			Fr.10,000,000	Fr.10,000,000			

(a) Returns from many states are not available. Hence the figures are provisional.

## INDUSTRIES.

## No. 214.—Jute Mill, Capitals, Looms, and Spindles and Mill Consumption.

## I.—Indian Provinces.

Province	No. of Mills.	CAPITAL.		No. of Looms.	No. of Spindles.	Mill consumption of raw Jute, Bales (400 lbs. each) (a).	
		Authorised.	Paid-up.				
		Rs.	Rs.				
Bihar	1948-49(a)	1	25,00,000	18,01,000	—	586	20,576
	1947-48	..	..	..	..	..	..
	1946-47	3	66,00,000	39,15,000	1,001	18,440	63,836
Bengal	1948-49	..	..	..	..	..	..
	1947-48	..	..	..	..	..	..
	1946-47	95	25,81,42,000 £3,175,000 \$5,000,000	16,06,16,802 £2,225,000 \$5,000,000	62,986	1,227,570	5,376,587
Madras	1948-49	4	50,05,000	44,56,840	1,019	26,584	131,836
	1947-48	4	50,05,000	44,56,840	739	26,584	110,286
	1946-47	4	50,05,000	41,09,840	992	26,584	141,753
United Provinces	1948-49	3	88,00,000	61,47,500	821	18,626	114,898
	1947-48	3	88,00,000	61,47,500	875	18,582	119,003
	1946-47	3	68,00,000	40,76,500	891	19,380	111,818
Central Provinces and Berar	1948-49	1	..	15,00,000	150	3,294	19,749
	1947-48	1	..	5,00,000	150	3,294	20,676
	1946-47	1	5,00,000	5,00,000	150	3,294	21,603
TOTAL	1948-49(a)	9	1,63,05,000	1,39,05,340	1,990	49,090	287,059
	1947-48(a)	8	1,38,05,000	1,11,04,340	1,764	48,460	249,965
	1946-47	106	27,70,47,000 £3,175,000 \$5,000,000	17,32,18,142 £2,225,000 \$5,000,000	66,020	1,295,268	5,715,597
	1945-46	111	30,99,52,000 £3,175,000 \$5,000,000	25,53,20,205 £2,525,000 \$5,000,000	68,388	1,444,863	6,517,795
	1944-45	110	29,93,47,000 £3,175,000	24,76,29,481 £2,525,000	69,411	1,367,556	6,022,604
	1943-44	110	29,83,47,000 £3,175,000	24,95,01,229 £2,525,000	69,751	1,376,614	5,692,293
	1942-43	113	26,68,47,000 £3,175,000	21,44,93,366 £2,525,000	67,774	1,375,221	7,091,081
	1941-42	107	27,52,61,300 £3,175,000	21,20,19,005 £2,525,000	68,764	1,373,216	7,279,558
	1940-41	110	26,73,11,000 £3,175,000	20,59,41,330 £2,525,000	68,882	1,369,371	5,951,930
	1939-40	110	26,61,61,000 £3,175,000	20,56,45,810 £2,525,000	68,528	1,369,821	7,570,543

(a) Figures are provisional.

Sources :—Special returns furnished by Provincial authorities.

**INDUSTRIES.**

**No. 215.—Woolen Mills—Number, Capital, Looms, Spindles and Production.**

*I.—Indian Provinces.*

Province.	No. of Mills.	CAPITAL.		No. of Looms.	No. of Spindles.	PRODUCTION.		
		Authorised.	Paid-up.			Quantity.	Value.	
		Rs.	Rs.			Lbs.	Rs.	
Madras . . . . .	7	..	2,03,423	151	403	175,740	1,72,575	
Bombay . . . . .	6	1,85,09,740	66,69,920	441	32,144	4,997,835 Rugs—52 Blankets 263	3,79,90,761	
West Bengal . . . . .	1	50,00,000	50,00,000	—	1,028	210,000	11,87,000	
United Provinces . . . . .	5	7,50,000	3,27,500	640	21,736	42,69,166	3,58,54,903	
East Punjab . . . . .	..	..	..	..	..	..	..	
Bihar . . . . .	1	—	5,43,533	36	1,700	110,987	4,51,415	
TOTAL	1948(b) . . . . .	20	1,22,59,740	1,27,44,376	1,268	57,611	9,763,728 Blankets 263 Rugs 52	6,56,55,953
	1947(b) . . . . .	19	97,69,740	71,95,407	1,354	55,676	6,537,535 50,442 sq. yds. 6,777 Blankets 70 Rugs	3,62,12,247
	1946 . . . . .	25	3,25,37,643	1,35,15,116	2,320	82,383 (a)	10,993,818 75,352 yds. 80,245 sq. yds. 45,535 Blankets	4,14,59,068
	1945 . . . . .	17	70,12,643	70,12,643	1,224	59,262	..	..
	1944 . . . . .	29	3,26,70,000	1,28,83,700	1,412	74,092	..	..
	1943 . . . . .	25	2,60,02,643	1,17,03,143	1,684	82,945	..	..
	1942 . . . . .	22	2,12,02,643	1,08,24,143	1,616	80,473	..	..
	1941 . . . . .	22	2,11,32,765	1,06,51,165	1,638	78,250	..	..
	1940 . . . . .	37	1,62,90,000	67,73,731	1,872	71,661	..	..
1939 . . . . .	37	1,64,30,000	67,40,345	1,793	70,957	..	..	

(a) Relates to 1946 only.  
(b) Excludes East Punjab.

## INDUSTRIES.

No. 215.—Woolen Mills—Number, Capital, Looms, Spindles and Production.—*contd.*II.—*Indian States.*

States.	No. of Mills.	CAPITAL.		No. of Looms.	No. of Spindles.	PRODUCTION.		
		Authorised.	Paid-up.			Quantity.	Value.	
		Rs.	Rs.			Lbs.	Rs.	
sore . . . . .	5	66,50,000	50,56,080	185	9,962	3,464,682	77,68,516	
Baroda . . . . .	1	15,00,000	5,74,000	74	2,730	794,444 554,920 yds.	21,00,000	
	1948 . . . . .	6	81,50,000	56,30,080	259	12,692	4,259,126 554,920 yds.	98,68,516
	1947 . . . . .	5	86,50,000	57,78,658	208	14,532	2,968,120 443,000 yds.	84,55,226
	1946(a) . . . . .	8	2,11,65,000	88,73,874	755	16,294	8,211,214	1,21,85,940
	1945(a) . . . . .	7	1,66,25,000	61,78,710	233	15,402	12,023,969	1,70,01,646
TOTAL	1944(a) . . . . .	10	72,75,000	40,45,812	233	19,287	10,989,138	1,58,74,386
	1943(a) . . . . .	9	56,99,000	40,50,812	250	13,925	10,456,046	2,66,24,239
	1942(a) . . . . .	7	56,25,000	37,79,818	267	14,337	7,486,850	1,55,80,490
	1941(a) . . . . .	7	56,25,000	37,69,818	237	13,405	5,459,298	1,18,27,024
	1940(a) . . . . .	5	51,25,000	32,44,280	234	11,367	8,677,911	75,91,093
	1939(a) . . . . .	4	53,36,500	34,69,780	183	10,413	1,480,307	13,53,377

(a) Includes Kashmir also.



**INDUSTRIES.**

**No. 216.—Paper Mills—Number, Capital and Production.**

*I.—Indian Provinces.*

Province.	No. of Mills.	Authorised Capital.	PRODUCTION.	
			Quantity.	Value.
		Rs.	(Tons).	Rs.
Madras . . . . .	1	25,00,000	170	3,00,000
Bombay . . . . .	12	47,23,157	8,496	67,90,172
West Bengal . . . . .	3	2,40,90,500	44,554	4,87,26,519
United Provinces . . . . .	4	78,00,000	10,758	88,17,699
East Punjab . . . . .	..	..	..	..
Bihar . . . . .	..	..	..	..
Orissa . . . . .	1	4,00,00,000	14,993	1,20,87,785
	1948(a)	7,91,13,657	78,971	7,67,22,175
	1947(a)	6,74,15,500	75,074	10,47,86,814
	1946	12,81,40,550	102,255	9,11,01,252
	1945	11,53,39,000	96,797	10,93,69,249
	1944	8,41,64,000	92,618	7,54,33,591
TOTAL	1943	4,51,64,000	160,819	6,18,49,117
	1942	3,41,64,000	83,046	5,31,08,133
	1941	3,41,64,000	80,702	4,25,20,251
	1940	3,74,13,250	81,198	3,72,53,251
	1939	3,74,13,250	70,273	2,96,29,258

(a) Excludes East Punjab and Bihar.

## INDUSTRIES.

No. 216.—Paper Mills—Number, Capital, and Production—*contd.*II.—*Indian States.*

States.	No. of Mills.	Authorized Capital.	PRODUCTION.		
			Quantity.	Value.	
		Rs.	(Tons).	Rs.	
Travancore . . . . .	1	7,00,000	4,042	43,63,192	
Mysore . . . . .	1	25,00,000	3,329	48,11,000	
Hyderabad . . . . .	1	2,00,00,000	3,183	59,23,540	
	1948 .	3	2,32,00,000	16,554	1,50,97,732
	1947 .	3	2,32,00,000	11,848	1,57,47,406
	1946 .	3	2,32,00,000	9,320	1,27,11,285
	1945 .	3	1,32,00,000	12,658	1,44,05,977
	1944 .	3	1,32,00,000	9,181	1,13,43,979
TOTAL	1943 .	2	32,00,000	5,671	44,89,008
	1942 .	2	32,00,000	6,093	38,30,842
	1941 .	2	32,00,000	5,959	33,79,383
	1940 .	2	32,00,000	5,058	23,94,957
	1939 .	2	32,00,000	2,865	15,03,268

**SPECIAL MILLS.**

**No. 217.—Breweries—Number and Production.**

Province.	No. of breweries in operation.	Production in gallons in 1948.	
Madras . . . . .	1	113,725	
West Bengal . . . . .	1	8,940	
United Provinces . . . . .	1	389	
Punjab . . . . .	1	3,10,141	
Mysore . . . . .	1	4,162	
Bangalore (Civil and Military Station) . . . . .	2	430,263	
TOTAL . . . . .	1948	867,029	
	1947	1,375,829	
	1946	2,757,004	
	1945	11	2,806,752
	1944	9	3,528,663
	1943	6	3,352,008
	1942	6	3,098,030
	1941	6	2,400,204
	1940	6	1,450,309
	1939	8	1,234,478

NOTE.—Figures prior 1946 relate to undivided India.

Source : Special returns furnished by local authorities

## No. 218.—Summary of Statistics of Manufacturing Industries

Province or State.	Area (in square miles).	Population (in 1,000).	Number of registered factories in existence.		Factories from which returns were received.			
					Number		Percent.	
			1947	1946	1947	1946	1947	1946
1	2	3	4	5	6	7	8	9
1. West Bengal . . . . .	28,155	21,372	1,316	1,218	1,266	1,170	96	96
2. Bombay . . . . .	98,675	26,744	914	959	861	853	94	90
3. Madras . . . . .	127,768	53,384	1,399	1,244	1,107	838	79	67
4. U. P. . . . .	106,247	58,531	581	559	471	444	81	79
5. Bihar . . . . .	70,368	37,741	388	316	306	161	79	51
6. East Punjab . . . . .	37,428	14,054	279	253	179	134	64	53
7. C. P. and Berar . . . . .	130,323	20,591	267	203	226	174	82	86
8. Delhi . . . . .	574	1,257	121	101	103	95	85	94
9. Orissa . . . . .	59,869	13,874	104	97	101	96	97	99
10. Assam . . . . .	50,296	7,749	73	58	71	57	97	98
11. Ajmer-Merwara . . . . .	2,400	612	6	5	6	5	100	100
12. Cochin . . . . .	1,493	1,524	58	—	58	—	100	—
13. Kolhapur . . . . .	3,219	1,169	57	—	55	—	96	—
14. Baroda . . . . .	8,236	3,057	47	—	45	—	96	—
15. Pôrbandar . . . . .	642	147	5	—	5	—	100	—
16. Patiala . . . . .	5,942	1,936	12	—	12	—	100	—
17. Jaipur . . . . .	15,610	3,227	10	—	8	—	80	—
18. Akalkot . . . . .	473	104	1	—	1	—	100	—
19. Bhaghat . . . . .	33	11	2	—	2	—	100	—
20. Jodhpur . . . . .	36,120	2,714	2	—	2	—	100	—
21. Miraj . . . . .	368	169	1	—	1	—	100	—
<b>TOTAL</b> . . . . .	<b>7,84,239</b>	<b>2,69,907</b>	<b>5,643</b>	<b>5,013</b>	<b>4,880</b>	<b>4,027</b>	<b>86</b>	<b>80</b>

**TRIES.**

**for India, (by Provinces & States).**

Productive capital employed.						Province or State.
Fixed capital.		Working capital.		Total.		
1947	1946	1947	1946	1947	1946	
10	11	12	13	14	15	
Rs.	Rs.	Rs.	Rs.	Rs.	Rs.	
50,14,33,913	48,27,02,550	56,40,61,196	55,60,31,405	106,54,95,109	103,87,33,955	1. West Bengal.
47,10,16,296	54,93,85,470	67,49,02,412	69,47,86,781	1,14,59,18,708	124,41,72,251	2. Bombay.
13,77,32,348	10,71,62,117	23,04,54,404	24,60,75,657	36,81,86,752	35,32,37,774	3. Madras.
17,90,38,961	17,36,50,839	40,39,87,754	28,85,78,909	58,30,26,715	46,22,29,748	4. U. P.
26,00,20,857	22,34,12,629	17,41,71,304	13,74,61,841	43,41,92,161	36,08,74,470	5. Bihar.
2,47,46,844	1,97,65,217	2,40,03,629	1,88,35,303	4,87,50,573	3,86,00,520	6. East Punjab.
5,03,12,628	4,43,09,418	6,03,91,759	4,89,12,022	11,07,04,387	9,32,21,440	7. C. P. and Berar.
1,97,39,168	1,57,82,679	2,53,19,548	2,45,20,735	4,50,58,716	4,03,03,414	8. Delhi.
84,22,231	66,24,809	73,21,283	45,60,960	1,57,43,514	1,11,85,769	9. Orissa.
97,47,139	84,48,553	85,18,396	78,97,744	1,82,65,535	1,63,46,297	10. Assam.
39,36,740	23,49,220	62,75,641	70,82,582	1,02,12,381	94,31,802	11. Ajmer-Merwara.
89,29,742	—	1,07,13,739	—	1,96,43,481	—	12. Cochin.
61,79,987	—	67,59,554	—	1,29,39,541	—	13. Kolhapur.
7,45,33,833	—	4,61,55,049	—	12,06,88,882	—	14. Baroda.
55,58,581	—	1,05,82,659	—	1,61,41,240	—	15. Porbandar.
77,34,713	—	52,76,050	—	1,30,10,763	—	16. Patiala.
32,16,059	—	23,95,622	—	56,11,681	—	17. Jaipur.
4,200	—	6,628	—	10,828	—	18. Akalkot.
2,10,817	—	5,20,805	—	7,31,622	—	19. Bhaghat.
18,99,817	—	31,52,673	—	50,52,490	—	20. Jodhpur.
4,97,643	—	1,45,560	—	6,43,203	—	21. Miraj.
177,49,12,617	163,35,93,501	226,51,15,665	203,47,43,939	404,00,28,282	366,83,37,440	TOTAL.

## No. 218.—Summary of Statistics of Manufacturing Industries

Provinces or State.	Number of persons employed.							
	Workers.							
	Men.		Women.		Children.		Total.	
	1947	1946	1947	1946	1947	1946	1947	1946
	16	17	18	19	20	21	22	23
1. West Bengal . . . . .	423,976	416,920	56,397	57,191	1,094	1,044	481,461	475,155
2. Bombay . . . . .	425,828	421,656	45,748	45,998	505	528	472,078	468,114
3. Madras . . . . .	120,651	106,812	27,209	27,697	1,447	1,647	149,307	135,266
4. U. P. . . . .	141,005	141,511	1,646	2,319	428	458	143,079	144,188
5. Bihar . . . . .	88,605	69,781	6,574	4,498	133	20	95,312	74,299
6. East Punjab . . . . .	15,289	15,146	438	395	106	156	15,836	15,697
7. C. P. and Berar . . . . .	36,658	33,444	7,773	7,519	263	255	44,134	41,218
8. Delhi . . . . .	16,445	18,104	209	257	68	82	16,717	18,443
9. Orissa . . . . .	4,191	4,119	1,693	1,596	..	19	5,884	5,724
10. Assam . . . . .	4,867	3,951	310	268	2	2	4,879	4,221
11. Ajmer-Merwara . . . . .	5,784	4,084	546	618	..	88	6,340	4,685
12. Cochin . . . . .	4,780	..	1,877	..	110	..	66,767	..
13. Kolhapur . . . . .	2,822	..	313	..	241	..	3,376	..
14. Baroda . . . . .	30,106	..	2,608	..	91	..	32,805	..
15. Porbandar . . . . .	2,991	..	686	..	73	..	3,750	..
16. Patiala . . . . .	1,866	..	110	..	135	..	2,111	..
17. Jaipur . . . . .	796	..	45	..	31	..	872	..
18. Akalkot . . . . .	..	..	..	..	..	..	..	..
19. Bhaghat . . . . .	298	..	..	..	..	..	298	..
20. Jodhpur . . . . .	2,055	..	189	..	19	..	2,254	..
21. Miraj . . . . .	161	..	44	..	..	..	205	..
<b>TOTAL</b> . . . . .	<b>1,328,278</b>	<b>1,335,329</b>	<b>154,415</b>	<b>147,306</b>	<b>4,774</b>	<b>4,292</b>	<b>1,487,464</b>	<b>1,397,610</b>

**TRIES.**

**for India, (by Provinces & States)—contd.**

Number of persons employed				Total wages paid to workers.		Total salaries paid to persons other than workers.		Province or State.
Persons other than workers.		Total.						
1947	1946	1947	1946	1947	1946	1947	1946	
24	25	26	27	28	29	30	31	
				Rs.	Rs.	Rs.	Rs.	
42,741	33,965	524,202	509,120	28,36,11,170	20,83,01,499	6,44,53,857	4,46,91,079	1. West Bengal.
32,306	32,153	504,378	500,267	46,78,94,604	37,89,53,762	6,33,10,632	5,44,94,081	2. Bombay.
12,958	9,665	162,265	144,931	8,79,57,685	6,54,71,568	1,40,15,499	1,07,13,386	3. Madras.
21,241	22,575	164,320	166,763	8,84,59,774	7,12,60,835	2,34,86,537	2,14,26,150	4. U. P.
21,537	19,224	116,849	93,523	6,85,66,755	4,71,54,978	2,88,64,113	2,26,49,940	5. Bihar.
2,729	1,816	18,564	17,513	94,57,594	94,57,465	31,55,320	24,52,236	6. East Punjab.
4,177	3,855	48,311	45,073	2,33,40,458	1,90,05,112	50,01,609	43,44,786	7. C. P. and Berar.
1,526	1,340	18,243	19,783	1,48,71,684	1,28,74,179	34,59,942	26,33,614	8. Delhi.
1,650	1,821	7,534	7,545	19,85,889	15,55,101	19,05,453	15,13,153	9. Orissa.
753	593	5,632	4,814	31,20,077	24,15,028	10,36,577	10,02,220	10. Assam.
421	365	6,761	5,050	28,10,189	26,86,147	4,79,742	4,33,552	11. Ajmer-Merwara.
664	—	7,431	—	27,39,460	—	6,74,321	—	12. Cochin.
266	—	3,642	—	20,29,724	—	2,63,102	—	23. Kolhapur.
2,324	—	35,129	—	2,73,23,655	—	38,22,350	—	14. Baroda.
591	—	4,041	—	21,41,220	—	1,68,018	—	15. Porbandar.
167	—	2,278	—	10,46,927	—	2,85,082	—	16. Patiala.
165	—	1,037	—	3,26,171	—	2,50,835	—	17. Jaipur.
4	—	4	—	—	—	1,024	—	18. Akalkot.
50	—	348	—	1,43,287	—	1,39,829	—	19. Bhaghat.
112	—	2,366	—	13,71,827	—	1,75,562	—	20. Jodhpur.
13	—	218	—	63,780	—	6,446	—	21. Miraj.
<b>146,839</b>	<b>127,372</b>	<b>1,633,553</b>	<b>1,514,962</b>	<b>108,22,61,239</b>	<b>81,21,35,674</b>	<b>21,49,55,844</b>	<b>16,63,54,206</b>	<b>TOTAL.</b>

## No. 218.—Summary of Statistics of Manufacturing Industries

Province or State.	Value of Gross output per person employed.		Cost of materials consumed and work given out.		Cost of fuels, etc., consumed.		Depreciation at the rates allowed for purposes of income-tax.	
	1947	1946	1947	1946	1947	1946	1947	1946
	32	33	34	35	36	37	38	39
	Rs.	Rs.	Rs.	Rs.	Rs.	Rs.	Rs.	Rs.
1. West Bengal . . . . .	4,124	3,257	144,56,43,084	99,17,73,138	7,62,37,997	6,00,60,298	3,52,03,663	3,29,63,075
2. Bombay . . . . .	4,497	4,415	128,26,92,980	122,59,85,954	7,40,32,728	6,99,70,643	3,10,91,916	3,59,99,527
3. Madras . . . . .	5,081	4,299	54,12,20,978	44,44,14,728	2,11,84,195	1,88,69,730	95,95,538	73,17,102
4. U. P. . . . .	5,927	4,282	66,36,98,416	46,34,33,793	2,19,06,361	2,08,80,086	1,30,57,844	1,26,99,065
5. Bihar . . . . .	4,974	4,780	26,68,83,407	18,60,28,705	5,21,33,234	4,54,66,975	2,14,31,208	1,89,43,694
6. East Punjab . . . . .	4,220	4,354	5,28,68,475	5,15,44,256	36,60,674	38,76,041	17,75,395	13,63,501
7. C. P. and Berar . . . . .	3,314	3,300	11,80,60,620	10,47,52,919	73,26,938	72,92,357	33,44,508	29,00,144
8. Delhi . . . . .	4,041	3,817	4,83,78,236	4,46,65,922	25,96,534	27,65,153	13,74,959	10,88,089
9. Orissa . . . . .	3,614	3,057	1,75,49,465	1,57,01,446	15,70,164	14,51,968	6,18,855	4,79,691
10. Assam . . . . .	8,053	7,963	3,73,36,227	2,96,59,693	8,00,937	6,51,155	7,13,380	6,19,960
11. Ajmer-Merwara . . . . .	2,196	3,137	95,73,042	1,00,54,209	7,66,654	7,15,807	2,74,978	1,48,479
12. Cochin . . . . .	4,188	—	2,32,46,216	—	7,79,540	—	5,84,060	—
13. Kolhapur . . . . .	3,925	—	84,67,772	—	5,97,771	—	4,22,636	—
14. Baroda . . . . .	3,868	—	6,30,27,575	—	88,85,590	—	56,81,511	—
15. Porbandar . . . . .	5,600	—	1,83,32,073	—	12,50,042	—	3,93,565	—
16. Patiala . . . . .	3,591	—	40,47,631	—	11,08,812	—	5,87,133	—
17. Jaipur . . . . .	5,590	—	48,95,947	—	2,54,862	—	2,14,518	—
18. Akalkot . . . . .	—	—	—	—	78	—	260	—
19. Bhaghat . . . . .	1,799	—	6,85,174	—	1,18,974	—	13,401	—
20. Jodhpur . . . . .	3,465	—	49,51,489	—	3,51,153	—	1,21,650	—
21. Miraj . . . . .	1,384	—	2,03,233	—	22,068	—	32,357	—
<b>TOTAL . . . . .</b>	<b>4,552</b>	<b>3,981</b>	<b>461,17,62,040</b>	<b>356,80,14,763</b>	<b>27,55,85,306</b>	<b>23,20,00,213</b>	<b>12,65,33,335</b>	<b>11,45,02,327</b>



**TRIES.**

for India, (by Provinces & States)—*concl'd.*

Total value of products and by-products and work done.		Total value of products as percentage of total capital employed.		Value added by manufacture.		Value added by manufacture as percentage of total value of products.		Province or State.
				1947 Col. 40— Col. 34— Col. 36— Col. 38).	1946 (Col. 41— Col. 35— Col. 37— Col. 39).	1947	1946	
1947	1946	1947	1946	1947	1946	1947	1946	
40	41	42	43	44	45	46	47	
Rs.	Rs.			Rs.	Rs.			
216,16,16,582	165,80,29,524	203	160	60,45,31,838	57,32,33,013	28	35	1. West Bengal.
226,82,56,669	220,85,96,240	198	178	88,04,39,045	87,66,40,116	39	40	2. Bombay.
82,45,36,590	62,31,01,321	224	176	25,25,35,879	15,24,99,761	31	24	3. Madras.
97,39,00,020	71,41,12,578	167	155	27,52,37,399	21,70,99,634	28	30	4. U. P.
58,11,77,482	44,70,78,092	134	124	24,07,29,633	19,66,38,718	41	44	5. Bihar.
7,83,44,035	7,62,54,216	161	197	2,00,39,491	1,94,70,418	26	26	6. East Punjab.
16,00,87,885	14,87,26,764	145	160	3,13,55,819	3,37,81,344	20	23	7. C. P. and Berar.
7,37,13,415	7,55,06,986	164	187	2,13,63,686	2,70,07,822	29	36	8. Delhi.
2,72,28,493	2,30,64,901	173	206	74,90,009	54,31,796	28	23	9. Orissa.
4,53,53,227	3,83,35,577	248	235	65,02,683	74,04,769	14	19	10. Assam.
1,48,50,037	1,58,42,475	145	168	42,35,363	49,23,980	29	31	11. Ajmer-Merwara.
3,11,20,576	—	158	—	65,10,760	—	21	—	12. Cochin.
1,42,96,546	—	110	—	48,08,367	—	34	—	13. Kolhapur.
13,58,89,288	—	113	—	5,82,94,612	—	43	—	14. Baroda.
2,26,30,438	—	140	—	26,54,758	—	12	—	15. Porbandar.
81,80,174	—	63	—	24,36,598	—	30	—	16. Patiala.
57,97,292	—	103	—	4,31,965	—	7	—	17. Jaipur.
—	—	—	—	—338	—	—	—	18. Akalkot.
6,26,027	—	86	—	—1,91,522	—	—	—	19. Bhaghat.
81,98,007	—	162	—	27,73,715	—	34	—	20. Jodhpur.
3,01,752	—	47	—	44,094	—	15	—	21. Miraj.
743,61,04,535	602,86,48,674	184	164	242,22,23,854	211,41,31,371	33	35	TOTAL.

No. 219.—Summary of Statistics of Manufacturing Industries

Serial No.	Name of industry and serial number as in the census.	Corresponding U. N. Classification number.	Number of registered factories in existence.		Factories from which returns were received.			
					Number.		%	
			1947.	1946.	1947.	1946.	1947.	1946.
1	2	3	4	5	6	7	8	9
1	Wheat flour . . . CMI-(1)	20/205	70	66	62	61	89	92
2	Rice milling . . . CMI-(2)	20/205	1,479	1,554	1,268	1,178	86	76
3	Biscuit making . . CMI-(3)	20/206,208	29	33	27	20	95	88
4	Fruit and vegetable processing.	20/203	24	19	13	13	54	68
5	Sugar . . . . . CMI-(5)	20/207	166	166	127	122	83	73
6	Distilleries and breweries.	21/211,212,213	53	46	48	39	91	85
7	Starch . . . . . CMI-(7)	20/209	11	5	8	3	73	100
8	Vegetable oils . . CMI-(8)	31/312	919	569	771	439	85	77
9	Paints and varnishes.	31/319	30	28	28	25	93	89
10	Soap . . . . . CMI-(10)	31/319	43	37	30	37	91	100
11	Tanning . . . . . CMI-(11)	29/291	70	65	46	38	66	58
12	Cement . . . . . CMI-(12)	33/334	14	11	14	9	100	82
13	Glass and Glassware.	33/332	144	126	114	92	79	73
14	Ceramics . . . . . CMI-(14)	33/333	52	44	47	42	90	95

**TRIES.**

**for India, (By Industries).**

Productive capital.						Name of industry and serial number as in the census.
Fixed capital.		Working capital.		Total productive capital.		
1947.	1946.	1947.	1946.	1947.	1946.	
10	11	12	13	14	15	
Rs.	Rs.	Rs.	Rs.	Rs.	Rs.	
1,25,63,726	1,52,21,456	72,54,098	87,13,496	1,98,17,824	2,39,34,942	CMI-(1) Wheat flour.
4,85,79,425	4,70,15,129	4,83,74,593	13,44,82,908	9,69,54,018	18,14,98,127	CMI-(2) Rice milling
67,73,961	32,26,437	56,30,813	34,19,725	1,24,04,764	66,46,162	CMI-(3) Biscuit making.
10,98,302	17,57,342	12,23,485	18,75,921	23,21,787	36,33,263	CMI-(4) Fruit and vegetable processing.
14,18,56,007	13,18,89,879	30,50,14,018	17,33,97,578	44,68,70,025	30,52,87,457	CMI-(5) Sugar.
1,55,87,881	1,67,44,988	93,87,632	84,34,903	2,49,75,513	2,51,79,891	CMI-(6) Distilleries and breweries.
32,57,118	18,78,208	18,37,996	20,51,511	50,95,114	39,29,719	CMI-(7) Starch.
10,20,90,307	6,50,63,429	21,16,61,767	16,49,44,979	31,37,52,074	23,00,08,408	CMI-(8) Vegetable oils .
69,63,262	53,41,851	2,01,94,894	1,04,51,339	2,71,58,156	1,57,93,190	CMI-(9) Paints and varnishes.
1,56,66,553	1,13,06,046	3,64,34,598	2,77,01,862	5,21,01,151	3,90,07,908	CMI-(10) Soap.
60,82,642	47,73,298	1,35,04,296	1,70,51,068	1,95,86,938	2,18,24,366	CMI-(11) Tanning.
4,32,28,449	2,93,35,450	3,17,16,977	1,93,04,618	7,49,45,426	4,86,40,068	CMI-(12) Cement.
1,93,27,425	1,23,85,974	79,65,869	72,49,752	2,72,93,294	1,96,35,726	CMI-(13) Glass ware and Glass-ware.
1,34,75,417	92,47,097	64,89,077	55,85,452	1,99,64,494	1,48,32,549	CMI-(14) Ceramics.

Source :—Director of Industrial Statistics.

## No. 219.—Summary of Statistics of Manufacturing Industries

Serial No.	Name of industry and serial number as in the census.	Corresponding U. N. Classification number.	Number of registered factories in existence.		Factories from which returns were received.			
					Number.		%	
			1947.	1946.	1947.	1946.	1947.	1946.
i	2	3	4	5	6	7	8	9
15	Plywood and tea-chests. CMI-(15)	25/250	35	36	30	28	86	78
16	Paper and paper-board. CMI-(16)	27/271	38	36	32	31	84	86
17	Matches . . . CMI-(17)	31/319	36	31	31	26	86	84
18	Cotton textiles . CMI-(18)	23/231	554	483	517	426	93	88
19	Woollen textiles . CMI-(19)	23/231	44	43	29	30	66	70
20	Jute textiles . CMI-(20)	23/231	99	95	96	90	97	95
21	Chemicals . . . CMI-(21)	31/311,319	191	174	175	151	92	87
22	Aluminium, copper and brass. CMI-(22)	34/342	158	133	135	111	85	84
23	Iron and steel . CMI-(23)	34/341	104	107	83	96	80	90
24	Bicycles . . . CMI-(24)	39/385	11	5	8	5	73	100
25	Sewing machines CMI-(25)	36/360	6	3	5	3	83	100
26	Producer gas plants. CMI-(26)	36/360	4	5	4	4	100	80
27	Electric lamps . CMI-(27)	37/370	7	6	7	6	100	100
28	Electric fans . CMI-(28)	37/370	45	34	41	30	91	88
29	General engineering and Electrical engineering. CMI-(29)	37/370,36/360	1,206	1,053	1,055	861	87	82
	TOTAL .		5,643	5,013	4,880	4,027	86	80

**TRIES.**

for India, (by Industries)—*contd.*

Productive capital.						Name of industry and serial number as in the census.
Fixed capital.		Working capital.		Total productive capital.		
1947.	1946.	1947.	1946.	1947.	1946.	
10	11	12	13	14	15	
Rs.	Rs.	Rs.	Rs.	Rs.	Rs.	
84,95,588	64,86,666	39,13,604	38,27,544	1,24,09,192	1,03,14,210	CMI-(15) Plywood and tea-chests.
4,32,58,732	3,13,20,625	2,41,58,423	2,23,95,505	6,74,17,155	5,37,16,130	CMI-(16) Paper and paper-board.
90,97,353	55,36,591	1,20,24,230	63,68,633	2,11,21,583	1,19,05,224	CMI-(17) Matches.
51,68,38,106	55,39,98,126	80,23,54,432	75,20,72,238	131,91,92,538	130,60,70,364	CMI-(18) Cotton textiles.
1,33,70,096	1,00,81,680	2,48,25,673	2,93,96,844	3,81,95,769	3,94,18,524	CMI-(19) Woollen textiles .
19,49,92,656	19,98,58,748	32,28,39,279	30,07,13,540	51,78,31,935	50,05,72,288	CMI-(20) Jute textiles.
9,03,35,325	5,31,55,283	6,70,20,381	6,60,03,718	15,73,55,706	11,91,59,001	CMI-(21) Chemicals.
5,05,37,185	5,13,04,440	7,39,05,854	6,56,71,914	12,44,43,039	11,69,76,354	CMI-(22) Aluminium, copper and brass.
23,86,93,431	23,49,13,395	9,24,97,324	8,00,53,167	33,11,90,755	31,49,66,562	CMI-(23) Iron and steel.
31,17,457	25,02,527	39,28,121	19,21,733	70,45,578	44,24,260	CMI-(24) Bicycles.
33,13,180	21,63,905	12,92,135	11,52,420	46,05,315	33,16,325	CMI-(25) Sewing machines.
1,10,280	2,93,197	1,08,313	1,86,500	2,18,573	4,79,697	CMI-(26) Producer gas plants.
24,44,337	10,73,522	27,21,659	21,42,681	51,65,996	32,16,203	CMI-(27) Electric lamps.
70,05,567	48,04,192	1,12,81,377	72,05,541	1,82,86,944	1,20,09,733	CMI-(28) Electric fans.
15,67,52,879	12,09,34,020	11,55,54,747	11,10,08,769	27,23,07,626	23,19,40,789	CMI-(29) General engineering and Electrical engineering.
177,49,12,617	163,35,93,501	226,51,15,665	203,47,43,939	404,00,28,282	366,83,37,440	TOTAL.

## No. 219.—Summary of Statistics of Manufacturing Industries

Serial No.	Name of industry and serial number as in the census.	Workers.							
		Men.		Women.		Children.		TOTAL.	
		1947.	1946.	1947.	1946.	1947.	1946.	1947.	1946.
		16	17	18	19	20	21	22	23
1	Wheat flour . CMI-(1)	4,369	4,923	115	145	8	..	4,492	5,068
2	Rice milling . CMI-(2)	25,116	25,500	16,730	16,409	32	49	41,878	41,958
3	Biscuit making . CMI-(3)	3,228	2,530	437	483	51	5	3,716	3,018
4	Fruit and vegetable processing CMI-(4)	287	708	97	344	2	18	386	1,070
5	Sugar . . CMI-(5)	75,746	72,850	100	224	—	14	75,846	73,088
6	Distilleries and breweries. CMI-(6)	4,407	3,731	33	50	11	—	4,451	3,781
7	Starch . . CMI-(7)	586	833	106	49	—	—	692	882
8	Vegetable oils . CMI-(8)	37,111	26,636	6,210	3,768	62	15	43,383	30,419
9	Paints and varnishes. CMI-(9)	3,356	3,075	131	119	—	—	3,487	3,194
10	Soap . . CMI-(10)	5,618	4,885	369	462	13	23	6,000	5,370
11	Tanning . . CMI-(11)	7,024	5,020	325	148	116	24	7,465	5,192
12	Cement . . CMI-(12)	9,990	7,993	2,207	1,271	132	2	12,329	9,266
13	Glass and glassware. CMI-(13)	18,154	16,183	1,955	1,483	512	466	20,621	18,132
14	Ceramics . . CMI-(14)	9,657	8,444	2,635	2,278	127	136	12,409	10,858

**TRIES.**

**for India (by Industries)—contd.**

Persons other than workers.		Total employees.		Total wages paid to workers.		Total salaries paid to persons other than workers.		Name of industry and serial number as in the census.
1947.	1946.	1947.	1946.	1947.	1946.	1947.	1946.	
24	25	26	27	28	29	30	31	
				Rs.	Rs.	Rs.	Rs.	
990	1,131	5,482	6,199	27,44,836	30,73,529	13,41,877	11,62,155	CMI-(1) Wheat flour.
9,248	7,860	51,126	49,818	95,69,422	88,77,317	43,41,224	37,96,021	CMI-(2) Rice milling.
504	327	4,220	3,345	21,13,484	15,87,906	8,46,897	6,21,131	CMI-(3) Biscuit making.
130	258	516	1,328	1,51,427	2,68,038	1,93,216	1,78,108	CMI-(4) Fruit and vegetable processing.
21,219	20,748	97,065	93,836	3,53,83,158	2,47,00,445	1,66,62,377	1,25,02,196	CMI-(5) Sugar.
1,230	1,051	5,690	4,832	21,88,512	16,53,644	16,29,578	10,94,217	CMI-(6) Distilleries and breweries.
158	140	850	1,022	3,50,763	4,27,112	2,13,371	2,40,385	CMI-(7) Starch.
9,239	5,498	52,622	35,917	1,85,62,716	1,36,64,845	84,72,736	52,13,710	CMI-(8) Vegetable oils.
935	774	4,422	3,968	22,94,708	16,68,898	17,83,051	12,07,302	CMI-(9) Paints and varnishes.
995	713	6,995	6,083	42,48,134	32,92,943	17,58,716	11,67,865	CMI-(10) Soap.
797	602	8,262	5,794	38,00,068	26,02,989	10,56,619	8,00,344	CMI-(11) Tanning.
1,577	965	13,906	10,231	69,45,225	36,26,692	24,05,768	13,34,774	CMI-(12) Cement.
1,716	1,468	22,337	19,600	1,00,64,370	84,44,979	20,60,050	15,04,191	CMI-(13) Glass and glass-ware.
1,285	1,007	13,694	11,865	57,55,147	45,24,417	17,00,424	12,95,757	CMI-(14) Ceramics.

## No. 219.—Summary of Statistics of Manufacturing Industries

Serial No.	Name of industry and serial number as in the census.	Workers.							
		Men.		Women.		Children.		TOTAL.	
		1947.	1946.	1947.	1946.	1947.	1946.	1947.	1946.
		16	17	18	19	20	21	22	23
15	Plywood and teacheats. CMI-(15)	2,450	2,082	374	271	23	1	2,847	2,354
16	Paper and paper-board. CMI-(16)	17,930	17,485	1,443	1,212	62	62	19,435	18,759
17	Matches . . . CMI-(17)	8,976	8,127	1,481	1,017	499	235	10,956	9,370
18	Cotton textiles . CMI-(18)	5,93,474	5,48,359	67,701	65,290	1,724	1,944	6,62,899	6,15,593
19	Woollen textiles . CMI-(19)	14,210	14,675	1,051	959	18	24	15,279	15,658
20	Jute textiles . . CMI-(20)	2,71,582	2,65,159	41,450	42,672	463	441	3,13,495	3,08,172
21	Chemicals . . . CMI-(21)	23,897	19,914	1,781	1,067	62	13	25,740	20,994
22	Aluminium, copper and brass. CMI-(22)	19,624	16,404	1,074	942	113	79	20,811	17,425
23	Iron and steel . . CMI-(23)	58,149	53,744	4,837	5,170	—	169	62,986	59,083
24	Bicycles . . . CMI-(24)	1,659	1,547	—	—	—	4	1,659	1,551
25	Sewi machines CMI-(25)	1,429	679	—	—	—	—	1,429	679
26	Producer gas plants. CMI-(26)	166	346	—	—	—	—	166	346
27	Electric lamps . CMI-(27)	903	643	—	—	4	3	907	646
28	Electric fans . . CMI-(28)	5,009	4,366	74	90	10	14	5,093	4,47,470
29	General engineering and Electrical engineering. CMI-(29)	1,04,168	98,481	1,709	1,573	730	551	1,06,607	1,00,665
	TOTAL . . .	13,28,275	12,35,322	1,54,415	1,47,396	4,774	4,292	14,87,464	13,87,010



**TRIES.**

**for India (by Industries)—contd.**

Persons other than workers.		Total employees.		Total wages paid to workers.		Total salaries paid to persons other than workers.		Name of industry and serial number as in the census.
1947.	1946.	1947.	1946.	1947.	1946.	1946.	1946.	
24	25	26	27	28	29	30	31	
				Rs.	Rs.	Rs.	Rs.	
435	530	3,282	2,884	14,20,599	10,71,371	5,32,116	4,40,892	CMI-(15) Plywood and tea-chests.
2,781	2,706	22,216	21,465	1,14,74,216	93,36,960	49,32,429	36,57,612	CMI-(16) Paper and paper-board.
1,166	976	12,122	10,355	77,58,306	48,41,504	22,19,662	16,12,724	CMI-(17) Matches.
36,189	35,104	6,99,088	6,50,697	59,57,41,877	45,19,38,100	6,70,61,094	5,65,13,748	CMI-(18) Cotton textiles.
1,536	1,092	16,815	16,750	1,08,26,022	1,01,17,011	26,18,351	23,11,452	CMI-(19) Woollen textiles.
14,922	11,678	3,28,417	3,19,850	17,59,02,702	12,67,91,698	2,16,11,938	1,33,34,693	CMI-(20) Jute textiles.
6,510	4,182	32,250	25,176	1,79,47,419	1,31,22,359	1,02,05,818	68,93,543	CMI-(21) Chemicals.
2,654	2,454	23,465	19,879	1,71,77,230	1,36,57,533	53,96,324	50,43,203	CMI-(22) Aluminium, copper and brass.
12,623	13,306	75,609	72,389	6,41,32,995	4,51,68,162	2,54,92,938	2,19,89,916	CMI-(23) Iron and steel.
325	196	1,884	1,747	14,52,257	9,43,711	4,68,329	3,75,322	CMI-(24) Bicycles.
243	38	1,672	717	8,51,257	4,04,095	4,35,559	28,690	CMI-(25) Sewing machines.
39	68	205	414	83,902	2,48,764	39,082	67,990	CMI-(26) Producer gas plants.
224	165	1,131	811	5,50,760	3,65,354	4,93,329	2,93,151	CMI-(27) Electric lamps.
990	697	6,083	5,167	32,65,088	29,97,482	15,24,302	12,00,892	CMI-(28) Electric fans.
15,520	11,638	1,22,127	1,12,243	7,63,96,317	5,97,17,824	2,74,58,879	1,75,72,222	CMI-(29) General engineering and Electrical engineering.
1,46,089	1,27,372	16,33,553	15,14,382	108,92,61,930	81,91,35,674	21,49,55,844	16,63,54,206	TOTAL.

## No. 219.—Summary of Statistics of Manufacturing Industries

Serial No.	Name of industry and serial number as in the census.	Value of gross output per person employed.		Cost of materials consumed and work given out.		Cost of fuels, etc., consumed.		Depreciation at the rates allowed for purposes of income-tax.	
		1947.	1946.	1947.	1946.	1947.	1946.	1947.	1946.
		32	33	34	35	36	37	38	39
		Rs.	Rs.	Rs.	Rs.	Rs.	Rs.	Rs.	Rs.
1	Wheat flour CMI-(1)	14,049	20,493	7,02,96,073	11,70,22,369	13,09,805	17,43,438	8,95,700	[10,61,013]
2	Rice milling CMI-(2)	6,775	7,074	32,24,91,650	33,04,05,703	47,09,149	41,62,061	33,13,007	[3187,578]
3	Biscuit making CMI-(3)	5,774	5,754	1,41,01,244	1,08,50,662	6,57,884	4,92,767	5,05,558	2,34,334
4	Fruit and vegetable processing CMI-(4)	4,035	2,418	12,65,901	18,84,062	37,323	1,08,357	66,159	1,04,254
5	Sugar CMI-(5)	8,190	4,034	51,91,56,161	28,24,27,237	93,85,913	70,08,739	1,07,08,892	99,66,960
6	Distilleries and breweries CMI-(6)	4,439	5,519	1,21,96,421	1,13,71,271	22,89,425	20,28,920	11,12,464	11,65,132
7	Starch CMI-(7)	3,034	4,628	17,79,023	26,90,890	1,81,428	1,80,580	2,34,847	1,37,534
8	Vegetable oils CMI-(8)	15,951	16,675	75,05,92,005	50,89,79,007	1,34,18,450	1,01,67,505	81,08,172	51,70,648
9	Paints and varnishes CMI-(9)	11,173	9,623	3,14,70,957	2,39,31,612	3,82,962	3,67,749	4,10,624	3,17,532
10	Soap CMI-(10)	15,011	15,045	7,70,89,254	7,04,90,360	13,12,670	10,50,997	11,05,560	7,90,434
11	Tanning CMI-(11)	5,111	5,668	3,12,33,745	2,64,45,016	4,49,100	3,83,099	4,15,584	3,18,370
12	Cement CMI-(12)	3,587	3,763	1,87,59,982	1,20,47,131	1,28,56,866	92,33,289	33,60,146	22,68,401
13	Glass and glassware CMI-(13)	1,546	1,370	93,10,339	77,91,363	66,42,975	57,71,488	14,39,516	9,21,389
14	Ceramics CMI-(14)	1,320	1,417	37,86,656	27,66,578	36,82,071	27,42,149	7,91,159	5,39,275
15	Plywood and tea-chests CMI-(15)	3,001	2,713	49,87,725	36,99,907	2,86,158	3,06,086	5,39,379	4,19,328
16	Paper and paperboard CMI-(16)	3,635	4,088	3,75,37,660	4,21,24,384	96,66,906	1,04,09,052	33,23,547	25,48,087

**TRIES,**

**for India (by Industries)—contd.**

Total value of products and by-products and work done.		Total value of products as percentage of total capital employed.		Value added by manufacture.		Value added by manufacture as percentage of total value of products.		Name of industry and serial number as in the census.
				1947. (Col. 40- Col. 34- Col. 36- Col. 38).	1946. (Col. 41- Col. 35- Col. 37- Col. 39).	1947.	1946.	
1947.	1946.	1947.	1946.			1947.	1946.	
40	41	42	43	44	45	46	47	
Rs.	Rs.	Rs.	Rs.	Rs.	Rs.	Rs.	Rs.	
7,70,18,265	12,70,37,620	389	531	45,26,687	72,10,800	6	6	CMI-(1) Wheat flour.
34,63,80,782	35,24,33,962	357	194	1,58,66,976	1,46,78,620	5	4	CMI-(2) Rice milling.
2,43,64,962	1,92,46,275	196	290	91,00,276	76,68,512	37	40	CMI-(3) Biscuit making.
20,81,872	32,11,553	90	88	7,12,489	11,14,880	34	35	CMI-(4) Fruit and vegetable processing.
79,49,98,083	37,85,29,616	178	124	25,57,47,117	7,91,26,680	32	21	CMI-(5) Sugar.
2,52,56,424	2,66,67,097	101	106	96,58,114	1,21,01,774	38	45	CMI-(6) Distilleries and breweries.
25,78,538	47,29,456	51	120	3,83,240	17,20,452	15	36	CMI-(7) Strach.
83,93,99,682	59,89,20,011	268	260	6,72,81,055	7,46,02,851	8	12	CMI-(8) Vegetable oils.
4,94,08,027	3,81,84,375	182	242	1,71,43,484	1,35,67,482	35	36	CMI-(9) Paints and varnishes.
10,50,02,612	9,15,18,374	202	235	2,54,95,128	1,91,86,583	24	21	CMI-(10) Soap.
4,22,26,964	3,28,42,664	216	150	1,01,28,525	56,96,179	24	17	CMI-(11) Tanning.
4,98,79,377	3,85,02,841	67	79	1,48,82,383	1,49,54,020	30	39	CMI-(12) Cement.
3,45,23,733	2,68,49,366	126	137	1,71,30,903	1,23,65,176	50	46	CMI-(13) Glass and glass-ware.
1,80,74,419	1,68,14,159	91	113	98,14,533	1,07,66,157	54	64	CMI-(14) Ceramics.
98,50,849	78,24,084	79	76	40,37,587	33,98,763	41	43	CMI-(15) Plywood and tea-chests.
8,07,51,080	8,77,51,987	120	163	3,00,17,967	3,26,70,464	37	37	CMI-(16) Paper and paper-board.

## No. 219.—Summary of Statistics of Manufacturing Industries

Serial No.	Name of industry and serial number as in the census.	Value of gross output per person employed.		Cost of materials consumed and work given out.		Cost of fuels, etc. consumed.		Depreciation at the rates, allowed for purposes of income-tax.	
		1947.	1946.	1947.	1946.	1947.	1946.	1947.	1946.
		32	33	34	35	36	37	38	39
		Rs.	Rs.	Rs.	Rs.	Rs.	Rs.	Rs.	Rs.
17	Matches . CMI-(17)	4,132	4,597	2,30,63,248	1,90,48,356	3,89,760	2,87,867	5,96,527	3,69,768
18	Cotton textiles. CMI-(18)	3,481	3,475	128,37,99,455	117,22,88,758	9,27,37,802	8,19,44,686	3,19,14,820	3,44,70,001
19	Woollen textiles. CMI-(19)	4,889	4,190	3,58,13,640	3,67,18,135	20,07,226	20,04,655	8,21,481	6,05,043
20	Jute textiles. CMI-(20)	3,858	2,761	86,34,80,942	47,85,40,100	2,75,52,955	2,30,18,575	1,17,35,889	1,16,88,572
21	Chemicals . CMI-(21)	5,470	5,798	8,33,86,526	6,72,38,128	59,28,063	54,87,504	70,40,904	38,11,522
22	Aluminium, copper and brass. CMI-(22)	7,200	6,835	11,46,55,646	8,00,92,122	49,53,930	38,73,708	39,10,766	40,77,528
23	Iron and steel. CMI-(23)	5,060	4,659	11,87,73,202	10,69,91,866	6,32,02,912	4,95,06,978	2,05,82,943	2,05,59,026
24	Bicycles . CMI-(24)	3,195	2,397	25,08,704	15,65,983	1,39,237	1,14,467	2,05,826	1,63,319
25	Sewing machines. CMI-(25)	1,557	1,452	6,38,666	3,03,182	1,19,216	69,984	2,12,300	1,35,812
26	Producer gas plants. CMI-(26)	1,247	2,310	1,33,172	3,11,760	22,187	26,381	7,385	18,731
27	Electric lamps. CMI-(27)	3,817	4,281	24,68,292	24,07,988	2,10,514	1,38,271	1,54,087	69,473
28	Electric fans CMI-(28)	2,886	3,109	80,72,267	75,27,152	2,45,709	2,96,544	4,38,906	3,04,955
29	General engineering and Electrical engineering. CMI-(29)	2,806	2,410	16,89,23,484	13,91,53,681	1,08,06,710	90,74,314	1,23,56,187	90,78,356
	<b>TOTAL</b>	<b>4,552</b>	<b>3,981</b>	<b>461,17,62,040</b>	<b>356,80,14,763</b>	<b>27,55,85,306</b>	<b>23,20,00,213</b>	<b>12,65,33,335</b>	<b>11,45,02,327</b>

**TRIES**

**for India (by Industries)—concl'd.**

Total value of products and by-products and work done.		Total value of products as percentage of total capital employed.		Value added by manufacture.		Value added by manufacture as percentage of total value of products.		Name of industry and serial number as in the census.
				1947 (Col. 40- Col. 34- Col. 36- Col. 38).	1948 (Col. 41- Col. 35- Col. 37- Col. 39).	1947.	1946.	
1947.	1946.	1947.	1946.			1947.	1946.	
40	41	42	43	44	45	46	47	
Rs.	Rs.	Rs.	Rs.	Rs.	Rs.	Rs.	Rs.	
5,00,86,160	4,75,98,870	237	400	2,60,36,625	2,69,92,879	52	57	CMI-(17) Matches.
243,37,64,508	226,14,37,823	184	173	102,53,12,431	97,27,34,378	42	43	CMI-(18) Cotton textiles.
8,22,16,243	7,01,83,186	215	178	4,35,73,896	3,08,55,353	53	44	CMI-(19) Woollen textiles.
126,68,99,857	88,30,23,907	245	176	36,41,30,071	36,97,76,660	29	42	CMI-(20) Jute textiles.
17,63,99,075	14,59,61,783	112	122	8,00,43,582	6,94,24,629	45	48	CMI-(21) Chemicals.
16,89,56,115	13,58,79,948	136	116	4,54,29,773	4,78,36,590	27	35	CMI-(22) Aluminium, copper and brass.
38,25,53,451	33,72,33,606	116	167	17,99,94,394	16,01,75,736	47	47	CMI-(23) Iron and steel.
60,19,050	41,88,209	85	95	31,65,283	23,44,440	53	56	CMI-(24) Bicycles
26,03,261	10,41,229	57	31	16,33,079	5,32,251	63	51	CMI-(25) Sewing machines.
2,55,610	9,56,225	117	199	92,866	5,99,353	36	63	CMI-(26) Producer gas plants
43,17,462	34,71,738	84	108	14,84,569	8,56,006	34	25	CMI-(27) Electric lamps.
1,75,56,502	1,60,65,241	96	134	87,99,620	79,36,590	50	49	CMI-(28) Electric fans.
34,26,87,582	27,05,43,469	126	117	15,06,61,201	11,32,37,113	44	42	CMI-(29) General engineering and Electrical engineering.
743,61,04,535	602,86,48,674	184	164	242,22,23,854	211,41,31,371	33	35	TOTAL.

## No. 220.—Manufacturing Establishments Classified According

Class of establishments according to productive capital employed.	Establishments (from which returns were received).				Wage earners.				
	1947.		1946.		1947.		1946.		
	Number.	Percent distribution.	Number.	Percent distribution.	Average number.	Percent distribution.	Average number.	Percent distribution.	
1	2	3	4	5	6	7	8	9	
Ra.									
Below 1,00,000 . . . . .	2,497	51.2	1,879	46.7	1,30,668	8.8	69,361	5.0	
1,00,001 to 5,00,000 . . . . .	1,360	27.9	1,161	28.6	1,09,653	7.4	1,00,061	7.2	
5,00,001 to 10,00,000 . . . . .	286	5.9	274	6.8	60,466	4.1	80,805	5.8	
10,00,001 to 25,00,000 . . . . .	299	6.1	308	7.6	1,74,210	11.7	1,91,478	13.8	
25,00,001 to 50,00,000 . . . . .	232	4.8	206	5.1	3,44,131	23.1	2,87,072	20.8	
50,00,001 to 75,00,000 . . . . .	109	2.2	102	2.5	2,74,946	18.5	2,32,197	16.7	
75,00,001 to 1,00,00,000 . . . . .	49	1.0	40	1.0	1,60,200	10.8	1,72,812	12.5	
1,00,00,001 to 5,00,00,000 . . . . .	46	0.9	65	1.6	2,00,352	13.4	2,23,419	16.1	
Above 5,00,00,000 . . . . .	2	—	2	0.1	[32,838	2.2	29,805	2.1	
TOTAL . . . . .	4,880	100.0	4,027	100.0	14,87,464	100.0	13,87,010	100.0	

**TRIPS**

**to Productive Capital Employed.**

Ex-factory value of products and by-products and work done.				Ex-factory value of fuels, lubricants, etc.				Class of establishments according to productive capital employed.
1947.		1946.		1947.		1946.		
Amount.	Percent distribution.	Amount.	Percent distribution.	Amount.	Percent distribution.	Amount.	Percent distribution.	
10	11	12	13	14	15	16	17	
Rs.		Rs.		Rs.		Rs.		Rs.
60,48,38,644	8.1	32,55,76,965	5.4	1,91,29,829	6.9	92,48,129	3.9	Below 1,00,000.
68,39,36,768	9.2	61,45,08,758	10.2	2,13,15,585	7.7	1,71,18,450	7.5	1,00,001 to 5,00,000.
38,70,50,696	6.2	24,39,75,408	4.1	1,16,48,015	4.2	99,50,799	4.3	5,00,001 to 10,00,000.
87,04,98,117	11.8	76,16,28,817	12.6	2,76,17,787	10.0	2,51,34,478	10.8	10,00,001 to 25,00,000.
165,93,69,369	22.3	115,01,55,596	19.1	5,20,11,416	18.9	4,16,66,046	17.9	25,00,001 to 50,00,000.
121,22,61,956	16.4	111,09,31,549	18.4	3,98,48,318	14.6	3,32,65,295	14.3	50,00,001 to 75,00,000.
74,10,54,823	10.0	55,98,25,611	9.8	1,90,81,540	6.9	2,32,28,390	10.1	75,00,001 to 1,00,00,000.
101,21,61,783	13.6	103,19,86,110	17.1	4,46,46,731	16.2	3,61,60,995	15.6	1,00,00,001 to 5,00,00,000.
25,59,34,379	3.4	23,00,59,860	3.8	4,02,86,086	14.6	3,62,27,631	15.6	Above 5,00,00,000.
743,61,04,535	100.0	602,86,48,674	100.0	27,55,85,306	100.0	23,20,00,313	100.0	TOTAL.

Source:—Director of Industrial Statistics.

## No. 220.—Manufacturing Establishments Classified According

Class of establishments according to productive capital employed.	Ex-factory value of raw materials consumed and work given out.				Depreciation of fixed assets purposes of	
	1947.		1946.		1947.	
	Amount.	Percent distrib- ution.	Amount.	Percent distrib- ution.	Amount.	Percent distrib- ution.
	18	19	20	21	22	23
Rs.	Rs.	Rs.		Rs.		
Below 1,00,000 . . .	45,68,21,012	9.9	24,81,98,370	6.9	77,43,840	6.1
1,00,001 to 5,00,000 . . .	52,98,97,272	11.5	53,12,57,642	14.9	1,58,67,280	12.5
5,00,001 to 10,00,000 . . .	28,20,57,321	6.1	17,81,35,642	4.9	64,15,240	5.1
10,00,001 to 25,00,000 . . .	53,93,06,001	11.7	54,38,41,778	15.3	1,69,55,467	13.4
25,00,001 to 50,00,000 . . .	98,51,87,128	21.4	67,56,33,033	18.9	2,45,09,503	19.4
50,00,001 to 75,00,000 . . .	73,35,82,371	15.9	49,59,69,740	13.9	2,05,74,321	16.3
75,00,001 to 1,00,00,000 . . .	48,70,81,691	10.5	31,27,89,923	8.8	97,43,068	7.7
1,00,00,001 to 5,00,00,000 . . .	53,79,31,774	11.7	53,37,11,802	14.9	2,07,51,468	16.4
Above 5,00,00,000 . . .	5,98,97,470	1.3	4,84,76,833	1.5	39,73,148	2.1
TOTAL . . .	4,61,17,62,040	100.0	3,56,80,14,763	100.0	12,65,33,335	100.0



**TRIES**

**to Productive Capital Employed—*contd.***

at the rates allowed for the income-tax.		Value added by manufacture.				Class of establishments according to productive capital employed,
1946.		1947. (Col. 10-Col. 18-Col. 14-Col. 22.)		1946. (Col. 12-Col. 20-Col. 16-Col. 24.)		
Amount.	Percent distribution.	Amount.	Percent distribution.	Amount.	Percent distribution.	
24	25	26	27	28	29	
Rs.		Rs.		Rs.		Rs.
57,26,271	5.0	12,11,41,963	5.0	6,24,04,195	2.9	Below 1,00,000.
91,66,520	7.9	11,68,56,631	4.8	5,69,76,146	2.7	1,00,001 to 5,00,000.
57,23,979	4.9	8,69,30,120	3.6	5,01,64,988	2.4	5,00,001 to 10,00,000.
1,37,48,520	12.2	29,56,18,862	12.2	17,89,04,041	8.5	10,00,001 to 25,00,000.
1,83,18,536	15.9	59,76,61,322	24.7	41,45,37,981	19.6	25,00,001 to 50,00,000.
1,83,22,200	16.1	41,82,56,946	17.2	56,33,74,314	26.7	50,00,001 to 75,00,000.
91,63,852	8.0	22,51,48,524	9.3	21,46,43,446	10.2	75,00,001 to 1,00,00,000.
2,06,10,417	18.0	40,88,31,810	16.9	44,15,02,896	20.8	1,00,00,001 to 5,00,00,000.
1,37,32,032	12.0	15,17,77,676	6.3	13,16,23,364	6.2	Above 5,00,00,000.
11,45,02,327	100.0	2,42,22,23,854	100.0	2,11,41,31,371	100.0	TOTAL

## No. 221.—Manufacturing Establishments Classified

Class of establishments according to the number of wage earners.	Establishments (from which returns were received).				Wage earners.			
	1947.		1946.		1947.		1946.	
	Number.	Percent distribution.	Number.	Percent distribution.	Average number.	Percent distribution.	Average number.	Percent distribution.
	2	3	4	5	6	7	8	9
Below 21 . . . . .	1,080	23.3	795	19.7	31,282	2.2	11,647	0.8
21 to 50 . . . . .	1,429	29.3	1,494	37.2	95,372	6.4	51,316	3.7
51 to 100 . . . . .	1,280	26.3	693	16.8	70,120	4.8	53,897	3.9
101 to 250 . . . . .	408	8.3	378	9.5	104,016	6.9	74,142	5.3
251 to 500 . . . . .	184	3.7	188	4.7	82,465	5.5	79,227	5.7
501 to 1,000 . . . . .	149	3.1	150	3.6	105,505	7.1	125,958	9.1
1,001 to 2,500 . . . . .	209	4.2	205	5.2	361,463	24.3	349,202	25.2
2,501 and above . . . . .	141	2.8	124	3.3	637,241	42.8	641,621	46.3
TOTAL . . . . .	4,880	100.0	4,027	100.0	1,187,464	100.0	1,387,010	100.0

Class of establishments according to the number of wage earners.	Ex-factory value of raw materials used and work given out.				Depreciation of fixed assets purposes of	
	1947.		1946.		1947.	
	Amount.	Percent distribution.	Amount.	Percent distribution.	Amount.	Percent distribution.
	18	19	20	21	22	23
Below 21 . . . . .	Rs. 9,92,53,749	2.2	Rs. 9,11,49,688	2.5	Rs. 34,53,199	2.7
21 to 50 . . . . .	40,50,13,917	8.8	34,96,96,288	9.8	98,69,600	7.8
51 to 100 . . . . .	10,51,66,648	2.3	29,83,42,342	8.4	71,75,600	5.7
101 to 250 . . . . .	61,44,45,653	13.3	34,35,62,371	9.6	1,29,06,400	10.2
251 to 500 . . . . .	43,49,37,670	9.4	34,37,31,606	9.6	1,18,94,135	9.4
501 to 1,000 . . . . .	56,74,72,389	12.3	31,97,33,894	9.0	1,40,45,200	11.1
1,001 to 2,500 . . . . .	93,67,86,154	20.3	70,98,98,338	19.9	2,91,02,667	23.0
2,501 and above . . . . .	1,44,86,86,460	31.4	1,11,18,99,696	31.2	3,80,86,534	30.1
TOTAL . . . . .	461,17,62,040	100.0	356,80,14,763	100.0	12,65,33,335	100.0

**TRIES**

**According to the Number of Wage Earners.**

Ex-factory value of products and by-products and work done.				Ex-factory value of fuels, lubricants, etc.				Class of establishments according to the number of wage earners.
1947.		1946.		1947.		1946.		
Amount.	Percent distribution.	Amount.	Percent distribution.	Amount.	Percent distribution.	Amount.	Percent distribution.	
10	11	12	13	14	15	16	17	
Rs. 16,98,40,857	2.3	Rs. 9,32,74,521	1.5	Rs. 43,91,703	1.6	Rs. 24,70,697	1.1	Below 21.
49,10,91,754	6.6	35,97,84,623	6.0	1,48,27,134	5.4	97,03,161	4.2	21 to 50.
33,87,78,283	4.6	39,30,75,629	6.5	48,73,694	1.8	94,99,930	4.1	51 to 100.
99,35,78,188	13.4	47,91,80,752	7.9	2,40,47,812	8.7	1,23,16,012	5.3	101 to 250.
84,56,39,762	11.4	53,38,34,039	9.9	1,96,20,890	7.1	1,46,90,108	6.3	251 to 500.
99,51,68,450	13.3	56,40,80,512	9.4	2,97,79,297	10.8	1,95,02,072	8.4	501 to 1,000.
1,69,66,54,085	22.8	1,41,69,87,114	23.5	6,90,96,414	25.1	5,82,59,321	25.1	1,001 to 2,500.
1,90,53,53,156	25.6	2,18,84,31,484	36.3	10,89,48,372	39.5	10,55,58,912	45.5	2,501 and above.
743,61,04,535	100.0	602,86,48,674	100.0	27,55,85,306	100.0	23,20,00,213	100.0	TOTAL.

at the rates allowed for income-tax.

1946.		Value added by manufacture.				Class of establishments according to the number of wage earners.
		1947. (Col. 10-Col. 18-Col. 14-Col. 22)		1946. (Col. 12-Col. 20-Col. 16-Col. 24.)		
Amount.	Percent distribution.	Amount.	Percent distribution.	Amount.	Percent distribution.	
24	25	26	27	28	29	
Rs. 19,46,539	2.6	Rs. 6,27,42,206	2.6	Rs. (-)22,92,403	(-)0.1	Below 21.
54,96,112	4.6	6,13,81,103	2.5	(-)51,10,938	(-)0.3	21 to 50.
61,83,126	5.4	22,15,62,351	9.1	7,90,49,731	3.7	51 to 100.
72,13,647	6.3	34,21,78,923	14.1	11,60,88,722	5.5	101 to 250.
1,03,62,460	8.9	37,91,87,067	15.7	16,50,49,865	7.8	251 to 500.
1,01,90,707	8.7	38,38,71,564	15.9	21,46,53,649	10.2	501 to 1,000.
2,71,37,051	23.5	66,16,68,850	27.3	62,16,92,354	29.4	1,001 to 2,500.
4,59,72,685	40.0	30,96,31,790	12.8	92,50,00,191	43.8	2,501 and above.
11,45,02,327	100.0	242,22,23,854	100.0	2,11,41,31,371	100	TOTAL.

Source :—Director of Industrial Statistics.

## No. 221.—Manufacturing Establishments Classified

Class of establishments according to the number of wage earners.	Establishments (from which returns were received).				Wage earners.			
	1947.		1946.		1947.		1946.	
	Number.	Percent distribution.	Number.	Percent distribution.	Average number.	Percent distribution.	Average number.	Percent distribution.
1	2	3	4	5	6	7	8	9
Below 21 . . . . .	1,080	23.3	795	19.7	31,282	2.2	11,647	0.8
21 to 50 . . . . .	1,429	29.3	1,494	37.2	95,372	6.4	51,316	3.7
51 to 100 . . . . .	1,280	26.3	693	16.8	70,120	4.8	53,897	3.9
101 to 250 . . . . .	408	8.3	378	9.5	104,016	6.9	74,142	5.3
251 to 500 . . . . .	184	3.7	188	4.7	92,465	5.5	79,227	5.7
501 to 1,000 . . . . .	149	3.1	150	3.6	105,505	7.1	125,958	9.1
1,001 to 2,500 . . . . .	209	4.2	205	5.2	361,463	24.3	349,202	25.2
2,501 and above . . . . .	141	2.8	124	3.3	637,241	42.8	641,621	46.3
TOTAL . . . . .	4,880	100.0	4,027	100.0	1,187,464	100.0	1,387,010	100.0

Class of establishments according to the number of wage earners.	Ex-factory value of raw materials used and work given out.				Depreciation of fixed assets purposes of	
	1947.		1946.		1947.	
	Amount.	Percent distribution.	Amount.	Percent distribution.	Amount.	Percent distribution.
	18	19	20	21	22	23
Below 21 . . . . .	Rs. 9,92,53,749	2.2	Rs. 9,11,49,688	2.5	Rs. 34,53,199	2.7
21 to 50 . . . . .	40,50,13,917	8.8	34,96,96,288	9.8	98,69,600	7.8
51 to 100 . . . . .	10,51,66,648	2.3	29,83,42,842	8.4	71,75,600	5.7
101 to 250 . . . . .	61,44,45,653	13.3	34,35,62,371	9.6	1,29,06,400	10.2
251 to 500 . . . . .	43,49,37,670	9.4	34,37,31,606	9.6	1,18,94,135	9.4
501 to 1,000 . . . . .	56,74,72,389	12.3	31,97,33,884	9.0	1,40,45,200	11.1
1,001 to 2,500 . . . . .	93,67,86,154	20.3	70,98,98,388	19.9	2,91,02,667	23.0
2,501 and above . . . . .	1,44,86,86,460	31.4	1,11,18,99,696	31.2	3,80,86,534	30.1
TOTAL . . . . .	461,17,62,040	100.0	356,80,14,763	100.0	12,65,33,335	100.0

**TRIES**

**According to the Number of Wage Earners.**

Ex-factory value of products and by-products and work done.				Ex-factory value of fuels, lubricants, etc.				Class of establishments according to the number of wage earners.
1947.		1946.		1947.		1946.		
Amount.	Percent distribution.	Amount.	Percent distribution.	Amount.	Percent distribution.	Amount.	Percent distribution.	
10	11	12	13	14	15	16	17	
Rs. 16,98,40,857	2.3	Rs. 9,32,74,521	1.5	Rs. 43,91,703	1.6	Rs. 24,70,697	1.1	Below 21.
49,10,91,754	6.6	35,97,84,623	6.0	1,48,27,134	5.4	97,03,161	4.2	21 to 50.
33,87,78,283	4.6	39,30,75,629	6.5	48,73,684	1.8	94,99,930	4.1	51 to 100.
99,35,78,188	13.4	47,91,80,752	7.9	2,40,47,812	8.7	1,23,16,012	5.3	101 to 250.
84,56,39,762	11.4	53,38,34,039	8.9	1,96,20,890	7.1	1,46,90,108	6.3	251 to 500.
99,51,68,450	13.3	56,40,80,512	9.4	2,97,79,297	10.8	1,95,02,072	8.4	501 to 1,000.
1,69,66,54,085	22.8	1,41,69,87,114	23.5	6,90,96,414	25.1	5,82,59,321	25.1	1,001 to 2,500.
1,90,53,53,136	25.6	2,18,81,31,484	36.3	10,89,48,372	39.5	10,55,58,912	45.5	2,501 and above.
743,61,04,535	100.0	602,86,48,674	100.0	27,55,85,306	100.0	23,20,00,213	100.0	TOTAL.

at the rates allowed for income-tax.

1946.		Value added by manufacture.				Class of establishments according to the number of wage earners.
		1947. (Col. 10-Col. 18-Col. 14-Col. 22)		1946. (Col. 12-Col. 20-Col. 16-Col. 24.)		
Amount.	Percent distribution.	Amount.	Percent distribution.	Amount.	Percent distribution.	
24	25	26	27	28	29	
Rs. 19,46,539	2.6	Rs. 6,27,42,206	2.6	Rs. (-)22,92,403	(-)0.1	Below 21.
54,96,112	4.6	6,13,81,103	2.5	(-)51,10,938	(-)0.3	21 to 50.
61,83,126	5.4	22,15,62,351	9.1	7,90,49,731	3.7	51 to 100.
72,13,647	6.3	34,21,78,923	14.1	11,60,88,722	5.5	101 to 250.
1,03,62,460	8.9	37,91,87,067	15.7	16,50,49,865	7.8	251 to 500.
1,01,90,707	8.7	38,38,71,564	15.9	21,46,53,849	10.2	501 to 1,000.
2,71,37,051	23.5	66,16,68,850	27.3	62,16,92,354	29.4	1,001 to 2,500.
4,59,72,685	40.0	30,96,31,790	12.8	92,50,00,191	43.8	2,501 and above.
11,45,02,327	100.0	242,22,23,854	100.0	2,11,41,31,371	100	TOTAL.

Source :—Director of Industrial Statistics.

## No. 221.—Manufacturing Establishments Classified

Class of establishments according to the number of wage earners.	Establishments (from which returns were received).				Wage earners.			
	1947.		1946.		1947.		1946.	
	Number.	Percent distribution.	Number.	Percent distribution.	Average number.	Percent distribution.	Average number.	Percent distribution.
	2	3	4	5	6	7	8	9
Below 21 . . . . .	1,080	23.3	795	19.7	31,282	2.2	11,647	0.8
21 to 50 . . . . .	1,429	29.3	1,494	37.2	95,372	6.4	51,316	3.7
51 to 100 . . . . .	1,280	26.3	693	16.8	70,120	4.8	53,897	3.9
101 to 250 . . . . .	408	8.3	378	9.5	104,016	6.9	74,142	5.3
251 to 500 . . . . .	184	3.7	188	4.7	82,465	5.5	79,227	5.7
501 to 1,000 . . . . .	149	3.1	150	3.6	105,505	7.1	125,958	9.1
1,001 to 2,500 . . . . .	209	4.2	205	5.2	361,463	24.3	349,202	25.2
2,501 and above . . . . .	141	2.8	124	3.3	637,241	42.8	641,621	46.3
TOTAL . . . . .	4,880	100.0	4,027	100.0	1,187,464	100.0	1,387,010	100.0

Class of establishments according to the number of wage earners.	Ex-factory value of raw materials used and work given out.				Depreciation of fixed assets purposes of	
	1947.		1946.		1947.	
	Amount.	Percent distribution.	Amount.	Percent distribution.	Amount.	Percent distribution.
	18	19	20	21	22	23
Below 21 . . . . .	Rs. 9,92,53,749	2.2	Rs. 9,11,49,688	2.5	Rs. 34,53,199	2.7
21 to 50 . . . . .	40,50,13,917	8.8	34,96,96,288	9.8	98,69,600	7.8
51 to 100 . . . . .	10,51,66,648	2.3	29,83,42,842	8.4	71,75,600	5.7
101 to 250 . . . . .	61,44,45,053	13.3	34,35,62,371	9.6	1,29,06,400	10.2
251 to 500 . . . . .	43,49,37,670	9.4	34,37,31,606	9.6	1,18,94,135	9.4
501 to 1,000 . . . . .	56,74,72,389	12.3	31,97,33,884	9.0	1,40,45,200	11.1
1,001 to 2,500 . . . . .	93,67,86,154	20.3	70,98,98,388	19.9	2,91,02,667	23.0
2,501 and above . . . . .	1,44,86,86,460	31.4	1,11,18,99,096	31.2	3,80,86,534	30.1
TOTAL . . . . .	461,17,62,040	100.0	356,80,14,763	100.0	12,65,33,335	100.0

**TRIES**

**According to the Number of Wage Earners.**

Ex-factory value of products and by-products and work done.				Ex-factory value of fuels, lubricants, etc.				Class of establishments according to the number of wage earners.
1947.		1946.		1947.		1946.		
Amount.	Percent distribution.	Amount.	Percent distribution.	Amount.	Percent distribution.	Amount.	Percent distribution.	
10	11	12	13	14	15	16	17	
Rs. 16,98,40,857	2.3	Rs. 9,32,74,521	1.5	Rs. 43,91,703	1.6	Rs. 24,70,697	1.1	Below 21.
49,10,91,754	6.6	35,97,84,623	6.0	1,48,27,134	5.4	97,03,161	4.2	21 to 50.
33,87,78,283	4.6	39,30,75,629	6.5	48,73,684	1.8	94,99,930	4.1	51 to 100.
99,35,78,188	13.4	47,91,80,752	7.9	2,40,47,812	8.7	1,23,16,012	5.3	101 to 250.
84,56,39,762	11.4	53,38,34,039	8.9	1,96,20,890	7.1	1,46,90,108	6.3	251 to 500.
99,51,68,450	13.3	56,40,80,512	9.4	2,97,79,297	10.8	1,95,02,072	8.4	501 to 1,000.
1,69,66,54,085	22.8	1,41,69,87,114	23.5	6,90,96,414	25.1	5,82,59,321	25.1	1,001 to 2,500.
1,90,53,53,156	25.6	2,18,81,31,484	36.3	10,89,48,372	39.5	10,55,58,912	45.5	2,501 and above.
743,61,04,535	100.0	602,86,48,674	100.0	27,55,85,366	100.0	23,20,00,213	100.0	TOTAL.

at the rates allowed for income-tax.		Value added by manufacture.				Class of establishments according to the number of wage earners.
1946.		1947. (Col. 10-Col. 18-Col. 14-Col. 22)		1946. (Col. 12-Col. 20-Col. 16-Col. 24.)		
Amount.	Percent distribution.	Amount.	Percent distribution.	Amount.	Percent distribution.	
24	25	26	27	28	29	
Rs. 19,46,539	2.6	Rs. 6,27,42,206	2.6	Rs. (-)22,92,403	(-)0.1	Below 21.
54,96,112	4.6	6,13,81,103	2.5	(-)51,10,938	(-)0.3	21 to 50.
61,83,126	5.4	22,15,62,351	9.1	7,90,49,731	3.7	51 to 100.
72,13,647	6.3	34,21,78,923	14.1	11,60,88,722	5.5	101 to 250.
1,03,62,460	8.9	37,91,87,067	15.7	16,50,49,885	7.8	251 to 500.
1,01,90,707	8.7	38,38,71,564	15.9	21,46,53,849	10.2	501 to 1,000.
2,71,37,051	23.5	66,16,68,850	27.3	62,16,92,354	29.4	1,001 to 2,500.
4,59,72,685	40.0	30,96,31,790	12.8	92,50,00,191	43.8	2,501 and above.
11,45,02,327	100.0	242,22,23,854	100.0	2,11,41,31,371	100	TOTAL.

Source :—Director of Industrial Statistics.

## No. 222.—Manufacturing Establishments

Class of establishments according to the Value of Products.	Establishments (from which returns were received).				Wage earners.			
	1947.		1946.		1947.		1946.	
	Number.	Percent distribution.	Number.	Percent distribution.	Average number.	Percent distribution.	Average number.	Percent distribution.
1	2	3	4	5	6	7	8	9
5,000 and below . . .	382	7.8	394	9.8	7,646	0.5	9,215	0.7
5,001 to 10,000 . . .	119	2.5	90	2.2	2,947	0.2	2,939	0.2
10,001 to 20,000 . . .	207	4.2	133	3.3	4,463	0.3	4,237	0.3
20,001 to 50,000 . . .	452	9.2	323	8.0	14,175	1.0	10,673	0.8
50,001 to 1,00,000 . . .	516	10.6	385	9.6	18,977	1.3	16,287	1.2
1,00,001 to 10,00,000 . . .	2,192	44.9	1,830	45.4	1,50,951	10.1	2,06,313	14.9
10,00,001 to 50,00,000 . . .	584	12.0	589	14.6	2,69,414	18.1	3,29,949	23.8
50,00,001 to 1,00,00,000 . . .	218	4.5	153	3.8	2,60,805	17.5	2,91,654	21.0
1,00,00,001 to 5,00,00,000 . . .	207	4.2	128	3.2	7,16,229	48.2	4,90,250	35.3
5,00,00,001 and above . . .	3	0.1	2	0.1	41,857	2.8	25,493	1.8
TOTAL . . .	4,880	100.0	4,027	100.0	14,87,464	100.0	13,87,010	100.0



**TRIES**

**Classified by value of Products.**

Ex-factory value of products and by-products and work done.				Ex-factory value of fuels, lubricants, etc.				Class of establishments according to the Value of Products.
1947.		1946.		1947.		1946.		
Amount.	Percent distribution.	Amount.	Percent distribution.	Amount.	Percent distribution.	Amount.	Percent distribution.	
10	11	12	13	14	15	16	17	
Rs.		Rs.		Rs.		Rs.		
6,61,294	0-01	17,73,982	0-03	9,67,234	0-35	3,35,002	0-1	5,000 and below.
10,19,144	0-01	7,22,943	0-01	2,48,803	0-09	2,09,836	0-1	5,001 to 10,000.
28,85,464	0-04	24,41,069	0-04	6,59,091	0-24	3,98,471	0-2	10,001 to 20,000.
1,55,15,478	0-21	1,55,75,405	0-26	19,58,169	0-71	15,99,641	0-7	20,001 to 50,000.
4,27,07,323	0-57	2,98,54,012	0-50	26,48,535	0-96	21,63,697	0-9	50,001 to 1,00,000.
78,70,76,394	10-58	72,00,57,141	11-95	2,82,21,933	10-24	2,53,02,547	10-8	1,00,001 to 10,00,000.
135,89,69,149	18-28	141,52,49,647	23-48	5,52,63,375	20-05	4,47,43,060	19-3	10,00,001 to 50,00,000.
145,98,60,997	19-63	122,03,64,544	20-25	2,98,92,828	10-85	4,67,78,806	20-2	50,00,001 to 1,00,00,000.
340,32,28,032	45-77	234,12,91,755	38-81	11,71,83,532	42-52	7,50,96,391	32-8	1,00,00,001 to 5,00,00,000.
36,41,72,260	4-90	28,13,18,176	4-67	3,85,41,806	13-09	3,44,82,753	14-9	5,00,00,001 and above.
743,61,04,535	100-0	602,86,48,674	100-00	27,55,85,306	100-00	23,20,00,213	100-0	TOTAL.

Source :—Director of Industrial Statistics

## No. 222.—Manufacturing Establishments

Class of establishments according to the Value of Products.	Ex-factory value of raw materials used and work given out.				Depreciation of fixed assets purposes of	
	1947.		1946.		1947.	
	Amount.	Percent distribution.	Amount.	Percent distribution.	Amount.	Percent distribution.
	18	19	20	21	22	23
	Rs.		Rs.		Rs.	
5,000 and below .	16,49,822	0-04	9,52,911	0-03	26,88,346	2-1
5,001 to 10,000 . .	7,00,804	0-02	3,64,809	0-01	3,18,666	0-2
10,001, to 20,000 .	14,77,284	0-03	18,33,497	0-05	4,66,950	0-4
20,001 to 50,000 .	80,08,490	0-17	1,22,26,791	0-34	18,40,708	1-4
50,001 to 1,00,000 .	2,34,78,569	0-51	2,37,17,589	0-66	19,78,298	1-6
1,00,001 to 10,00,000 .	59,66,60,504	12-94	56,13,68,870	15-73	2,13,52,068	16-9
10,00,001 to 50,00,000 .	91,91,45,236	19-93	84,13,40,528	23-58	2,13,71,316	16-9
50,00,001 to 1,00,00,000	92,60,97,575	20-08	66,65,56,410	18-68	2,10,79,740	16-7
1,00,00,001 to 5,00,00,000	205,49,37,221	44-56	135,89,23,473	38-10	4,50,69,538	35-6
5,00,00,001 and above .	7,96,06,535	1-72	10,07,29,885	2-82	1,03,67,705	8-2
TOTAL . . . . .	461,17,62,040	100-0	3,56,80,14,763	100,00	12,65,33,335	100-0

**TRIES**

**Classified by value of Products—contd.**

at the rates allowed for income-tax.		Value added by manufacture.				Class of establishments according to the Value of Products.
1946.		1947. (Col. 10-Col. 18-Col. 14-Col. 22)		1946. (Col. 12-Col. 20-Col. 16-Col. 24.)		
Amount.	Percent distribution.	Amount.	Percent distribution.	Amount.	Percent distribution.	
24	25	26	27	28	29	
Rs.		Rs.		Rs.		
7,21,364	0.6	(—)46,44,108	(—)0.19	(—)2,35,295	(—)0.01	5,000, and below.
2,29,004	0.2	(—)2,49,129	(—)0.01	(—)80,706	(—)0.01	5,001, to 10,000.
4,00,758	0.4	2,82,139	0.01	(—)1,91,657	(—)0.01	10,001, to 20,000.
10,76,322	0.9	37,08,111	0.15	6,72,651	0.03	20,001, to 50,000.
13,85,478	1.2	1,46,01,921	0.60	25,87,248	0.12	50,001 to 1,00,000.
1,22,51,749	10.7	14,08,41,889	5.82	12,11,33,975	5.74	1,00,001 to 10,00,000.
3,42,36,198	29.0	36,31,89,222	14.99	49,49,29,852	23.44	10,00,001 to 50,00,000.
1,82,40,220	15.9	48,27,99,854	19.93	48,87,89,108	23.15	50,00,001 to 1,00,00,000.
3,61,36,934	31.6	118,60,37,741	48.97	87,02,44,957	41.09	1,00,00,001 to 5,00,00,000.
98,24,300	8.6	23,56,56,214	9.73	13,62,81,238	6.46	5,00,00,001 and above.
11,45,02,327	100.0	2,42,22,23,854	100.00	2,11,41,31,371	100.00	TOTAL.

## INDUSTRIAL PRODUCTION.

## No. 223.—Cotton Mills—Production.

## I.—India.

	1939-40.	1940-41.	1941-42.	1942-43.	1943-44.	1944-45.	1945-46.	1946-47.	1947-48.
	000 lbs.	000 lbs.	000 lbs.	000 lbs.	000 lbs.	000 lbs.	000 lbs.	000 lbs.	000 lbs.
<b>Yarn—</b>									
Counts 1 to 20 . . . . .	530,955	626,016	778,427	814,818	849,851	868,191	825,869	629,481	637,054
„ 21 to 30 . . . . .	265,001	265,821	284,188	267,009	321,108	288,301	293,750	227,356	196,751
„ 31 to 40 . . . . .	146,194	146,779	159,024	137,735	156,331	155,324	144,277	138,922	137,205
„ above 40 . . . . .	75,228	82,592	96,316	60,569	79,472	83,402	84,546	107,462	117,564
Wastes, etc. . . . .	14,052	15,905	18,597	17,448	18,010	20,781	31,929	16,579	13,984
<b>TOTAL</b> . . . . .	<b>1,031,430</b>	<b>1,137,173</b>	<b>1,336,552</b>	<b>1,297,579</b>	<b>1,424,772</b>	<b>1,415,999</b>	<b>1,370,371</b>	<b>1,119,800</b>	<b>1,102,558</b>
<b>Madras</b> . . . . .	173,770	627,490	204,273	225,119	226,447	226,220	224,683	175,396	171,733
<b>Bombay</b> . . . . .	556,554	112,509	776,381	726,810	849,096	842,353	809,825	660,606	668,826
<b>West Bengal</b> . . . . .	47,999	57,856	58,890	52,411	57,110	61,464	59,287	50,004	44,870
<b>United Provinces</b> . . . . .	124,700	134,136	153,944	158,012	153,970	150,824	139,104	116,612	113,681
<b>East Punjab</b> . . . . .	16,581	18,377	21,400	20,286	24,027	22,286	21,919	18,120	6,860
<b>Central Provinces and Berar</b>	61,372	54,769	64,045	60,670	60,644	58,418	59,004	51,724	54,262
<b>Ajmer-Merwara</b> . . . . .	13,306	12,219	14,433	18,139	11,740	13,909	15,484	15,321	13,060
<b>Delhi</b> . . . . .	35,603	35,820	38,295	32,442	37,635	36,869	38,362	29,731	27,023
<b>Bihar</b> . . . . .	2,545	3,890	3,939	3,634	3,833	3,345	2,453	1,024	2,074
<b>Sind</b> . . . . .	—	117	962	56	270	311	250	362	169
<b>TOTAL</b> . . . . .	<b>1,031,430</b>	<b>1,137,173</b>	<b>1,336,552</b>	<b>1,297,579</b>	<b>1,424,772</b>	<b>1,415,999</b>	<b>1,370,371</b>	<b>1,119,800</b>	<b>1,102,558</b>

## II.—Indian States and Foreign Territory.

	1939-40.	1940-41.	1941-42.	1942-43.	1943-44.	1944-45.	1945-46.	1946-47.	1947-48.
	000 lbs.	000 lbs.	000 lbs.	000 lbs.	000 lbs.	000 lbs.	000 lbs.	000 lbs.	000 lbs.
<b>Yarn—</b>									
Counts 1 to 20 . . . . .	138,004	146,470	171,216	169,478	182,372	166,498	176,049	150,285	160,779
„ 21 to 30 . . . . .	46,392	46,110	48,925	48,548	52,369	47,945	48,730	43,201	39,008
„ 31 to 40 . . . . .	11,114	12,516	12,745	11,775	13,662	12,695	11,955	12,267	12,119
Counts above 40 . . . . .	6,527	5,865	7,011	5,354	5,920	6,705	6,612	10,691	13,841
Wastes, etc. . . . .	1,406	1,022	729	1,062	1,333	1,083	1,103	1,789	1,474
<b>TOTAL</b> . . . . .	<b>2,34,433</b>	<b>211,983</b>	<b>240,626</b>	<b>236,217</b>	<b>255,646</b>	<b>234,926</b>	<b>244,449</b>	<b>218,233</b>	<b>227,221</b>

Source :—Monthly Statistics of Cotton Spinning and Weaving in Indian Mills.

Source :—Ministry of Industry and Supply.

NOTE :—Figure print to 1947-48 relate to undivided India.

INDUSTRIAL PRODUCTION

No. 223.—Cotton Mills—Production—contd.

I.—India

	1939-40	1940-41	1941-42.	1942-43.	1943-44.	1944-45.	1945-46.	1946-47.	1947-48.
Woven goods—	000 lbs.	000 lbs.	000 lbs.	000 lbs.	000 lbs.	000 lbs.	000 lbs.	000 lbs.	000 lbs.
Grey and bleached piece-goods—									
Chadars . . . . .	20,549	19,706	18,427	12,375	15,759	16,322	13,515	12,949	9,079
Dhutis . . . . .	210,918	185,155	151,189	119,807	190,997	174,677	224,721	207,826	209,713
Drills and jeans . . . . .	25,304	42,172	60,133	55,684	53,565	60,871	58,197	49,395	37,906
Cambrics and lawns	20,741	26,739	28,310	24,211	27,405	29,231	21,388	14,267	13,842
Printers . . . . .	1,952	1,552	1,158	1,495	1,454	2,414	3,917	2,482	2,573
Shirtings and longcloth	173,033	158,358	184,235	177,284	247,576	243,150	222,363	169,408	155,346
T-cloth domestics and sheetings	42,690	42,692	54,051	58,631	66,057	64,378	65,569	54,873	46,854
Tent-cloth . . . . .	10,785	48,242	46,226	80,004	38,247	84,120	32,253	8,790	2,694
Khadi, Dungri or Khaddar	13,954	12,852	12,543	12,647	12,486	13,222	17,177	17,329	17,605
Other sorts . . . . .	24,669	55,125	93,068	91,066	83,323	77,734	62,934	47,359	43,562
<b>TOTAL</b> . . . . .	<b>544,687</b>	<b>592,593</b>	<b>649,360</b>	<b>633,894</b>	<b>765,869</b>	<b>766,119</b>	<b>722,032</b>	<b>584,678</b>	<b>530,774</b>
Coloured piece-goods .000 lbs.	138,780	179,183	214,993	206,825	192,605	203,632	214,497	162,979	153,126
Grey & coloured goods other than piecegoods {	000 lbs.	6,310	9,160	5,683	5,005	7,836	7,267	5,430	4,798
Doz.(000)	1,520,585	1,900,377	2,954,533	1,793,357	1,661,014	2,326,484	1,894,490	882	740
Hosiery {	000 lbs.	7,578	9,140	8,378	6,687	7,942	7,871	7,114	7,772
Doz.(000)	2,221,184	2,482,174	2,588,876	2,514,183	2,048,474	2,316,514	2,389,411	2,448	2,559
Miscellaneous . 000 lbs.	6,569	9,494	11,984	16,105	15,129	17,134	15,814	10,459	13,807
Cotton goods mixed with silk or wool. ,,	8,400	11,975	7,373	2,756	1,961	1,828	872	461	934
<b>TOTAL</b> {	000 lbs.	166,143	214,540	252,650	239,747	221,387	238,372	246,321	186,443
Doz.(000)	3,741,769	4,382,551	5,543,409	4,217,540	3,709,488	4,642,998	4,283,901	3,330	3,299
<b>GRAND TOTAL</b> {	000 lbs.	710,830	807,133	902,010	873,641	987,256	1,004,491	988,353	771,121
Doz.(000)	3,741,769	4,382,551	5,543,409	4,217,540	3,709,488	4,642,998	4,283,901	3,330	3,299

## INDUSTRIAL PRODUCTION

No. 223.—Cotton Mills—Production—*contd.**I.—India—contd.*

	1939-40	1940-41	1941-42.	1942-43.	1943-44.	1944-45.	1945-46.	1946-47.	1947-48.
Woven goods— <i>contd.</i>									
Madras . . . . . 000 lbs.	24,807	36,124	38,096	37,837	41,144	44,689	41,792	29,697	29,875
Bombay . . . . .	494,611	560,331	638,255	610,737	715,200	724,327	700,304	551,364	519,932
West Bengal . . . . .	43,548	45,935	48,411	43,422	45,987	49,283	48,069	39,762	37,650
United Provinces . . . . .	70,243	82,081	88,224	94,666	91,080	90,745	80,975	68,691	66,585
East Punjab . . . . .	17,918	18,093	18,843	19,549	22,984	24,899	26,129	21,813	7,745
Central Provinces and Berar	25,163	25,234	30,850	31,639	32,340	31,277	31,152	26,219	27,382
Ajmer-Merwara . . . . .	6,751	6,521	6,699	9,036	6,590	8,074	8,951	9,447	8,901
Delhi . . . . .	25,809	29,481	28,951	24,135	28,780	28,332	28,718	22,820	20,583
Bihar . . . . .	1,977	3,325	3,874	2,612	3,141	2,852	2,257	1,297	1,558
Sind . . . . .	3	8	7	7	10	13	6	11	—
<b>TOTAL</b> . . . . .	<b>710,830</b>	<b>807,133</b>	<b>902,010</b>	<b>873,641</b>	<b>987,256</b>	<b>1,004,491</b>	<b>968,353</b>	<b>771,121</b>	<b>720,211</b>

NOTE.—(1) Figures relate to goods 'manufactured' as defined in the Introductory Note to the publication entitled "Monthly Statistics of Cotton Spinning and Weaving in Indian Mills".

(2) For conversion of pounds into yards, 4·7 yards to the pound may be taken as a general average.

**INDUSTRIAL PRODUCTION**

**No. 223.—Cotton Mills Production—concl'd.**

*II.—Indian States and Foreign Territory.*

	1939-40	1940-41	1941-42.	1942-43.	1943-44.	1944-45.	1945-46.	1946-47.	1947-48.
<b>Woven goods—</b>									
Grey and bleached piece-goods—									
Chadars . . . 000 lbs.	7,423	6,156	5,968	3,373	3,886	4,028	4,173	2,790	2,188
Dhutis . . . . . "	30,207	27,026	22,006	22,420	31,584	25,395	32,526	33,339	38,652
Drills and jeans . . . "	5,985	13,433	18,901	17,487	13,684	13,119	9,591	10,627	11,513
Cambrics and lawns . . . "	2,282	2,565	3,081	3,527	2,947	2,495	2,019	2,285	3,126
Printers . . . . . "	1,308	1,015	1,500	2,185	1,993	2,675	3,773	3,082	3,585
Shirtings and long- cloth. . . . . "	48,203	47,046	55,654	54,302	64,820	57,811	62,611	54,812	55,972
T-cloth, domestics and sheetings. . . . . "	8,952	10,753	10,889	9,978	12,504	14,470	13,618	12,561	12,790
Tent-cloth . . . . . "	380	9,082	10,384	9,561	6,961	10,700	5,018	1,018	358
Khadi, Dungri or Khaddar. . . . . "	18,040	13,325	11,136	9,886	12,345	13,602	14,333	12,113	9,461
Other sorts . . . . . "	5,787	5,050	6,086	7,905	9,097	11,012	10,904	9,538	8,284
<b>TOTAL . . . . .</b>	<b>128,568</b>	<b>135,451</b>	<b>146,605</b>	<b>140,624</b>	<b>159,822</b>	<b>155,307</b>	<b>158,566</b>	<b>142,165</b>	<b>145,919</b>
<b>Coloured piecegoods 000 lbs.</b>									
Coloured piecegoods 000 lbs.	35,251	34,778	39,356	42,077	40,656	34,708	41,560	27,412	27,569
Grey and coloured goods other than piece- goods. {									
000 lbs.	1,103	831	1,019	671	559	938	1,108	711	231
Doz. (000)	126,575	156,837	167,628	68,821	80,154	91,567	91,445	91	40
Hosiery . . . . . {									
000 lbs.	807	1,460	1,662	1,853	1,238	1,277	1,685	2,008	1,762
Doz. (000)	396,504	702,327	642,469	665,219	532,769	457,125	164,145	156	202
Miscellaneous . . . 000 lbs.	891	1,525	2,604	2,881	3,613	2,761	3,316	3,101	3,434
Cotton goods mixed with silk or wool. . . . . "	362	225	102	311	135	21	17	..	5
<b>TOTAL {</b>									
000 lbs.	38,414	38,819	44,743	47,793	45,601	39,705	47,686	33,232	33,002
Doz. (000)	523,079	859,164	810,097	734,040	612,923	548,692	255,590	247	242
<b>GRAND TOTAL {</b>									
000 lbs.	166,982	174,270	191,348	188,417	205,423	195,012	206,252	175,397	178,920
Doz. (000)	523,079	859,164	810,097	734,040	612,923	548,692	255,590	247	242

## INDUSTRIAL PRODUCTION.

## No. 224.—Production of Selected Industries in India.

Serial No.	Industry.	Installed capacity (Annual).	Period.	PRODUCTION.			
				Unit.	Physical output.	As percentage of 1946.	As percentage of installed capacity.
1	2	3	4	5	6	7	8
1	Coal . . . . .	—	1946. .	Tons	2,88,85,118	100-0	..
			1947. .	..	3,00,00,000	103-9	..
			1948. .	..	2,98,22,257	103-2	..
			1949. .	..	3,14,56,807	108-9	..
2	Steel (Ingots and Castings) .	16,44,000 Tons	1946. .	Tons	12,93,291	100-0	78-7
			1947. .	..	12,55,849	97-1	76-4
			1948. .	..	12,55,989	97-1	76-4
			1949. .	..	13,52,684	104-6	82-3
3	Salt . . . . .	—	1946. .	1,000 Mds.	4,78,71	100-0	..
			1947. .	..	5,16,02	107-8	..
			1948. .	..	6,35,24	132-7	..
			1949. .	..	5,56,16	116-2	..
4	Electric lamps . . . . .	1,80,00,000 Nos.	1946. .	Nos.	61,30,876	100-0	34-0
			1947. .	..	76,20,000	124-3	42-3
			1948. .	..	92,46,350	150-8	51-4
			1949. .	..	1,36,40,738	222-5	75-8
5	Dry cells . . . . .	18,72,00,000 Nos.	1946. .	Nos.	8,79,65,242	100-0	47-0
			1947. .	..	8,79,17,226	99-9	47-0
			1948. .	..	12,38,30,055	140-8	66-1
			1949. .	..	15,22,18,999	173-0	81-3
6	Power Transformers . . . . .	2,25,000 K.V.A.	1946. .	K.V.A.	38,982	100-0	17-3
			1947. .	..	32,000	82-1	14-2
			1948. .	..	81,973	210-3	36-4
			1949. .	..	1,08,775	279-0	48-3

(Source : Directorate of Industrial Statistics)



**INDUSTRIAL PRODUCTION.**

**No. 224.—Production of Selected Industries in India—contd.**

Serial No.	Industry.	Installed capacity (Annual).	Period.	PRODUCTION.			
				Unit.	Physical output.	As percentage of 1946.	As per centage of installed capacity.
1	2	3	4	5	6	7	8
7	Electric Motors . . . . .	1,89,800 H. P.	1946. . . . .	H. P.	45,880	100·0	23·0
			1947. . . . .	"	38,000	82·8	19·0
			1948. . . . .	"	60,000	130·8	30·0
			1949. . . . .	"	68,050	148·3	34·1
8	Electric Fans . . . . .	3,00,000 Nos.	1946. . . . .	Nos.	1,10,433	100·0	36·8
			1947. . . . .	"	1,60,000	144·9	53·3
			1948. . . . .	"	1,80,000	163·0	60·0
			1949. . . . .	"	1,79,000*	162·7*	59·7*
9	Belting . . . . .	1,596 Tons	1946. . . . .	Tons	—	—	—
			1947. . . . .	"	615	..	38·5
			1948. . . . .	"	661	..	41·4
			1949. . . . .	"	403	..	25·3
10	Diesel Engines . . . . .	5,198 Nos.	1946. . . . .	Nos.	473	100·0	9·1
			1947. . . . .	"	685	144·8	13·2
			1948. . . . .	"	1,025	216·7	19·7
			1949. . . . .	"	2,076	438·9	40·0
11	Machine Tools (Value) . . . . .	..	1946. . . . .	Rs.	91,25,000	100·0	..
			1947. . . . .	"	45,87,093	50·3	..
			1948. . . . .	"	54,72,640	60·0	..
			1949. . . . .	"	47,29,441	51·8	..
12	Sewing Machines . . . . .	37,200 Nos.	1946. . . . .	Nos.	6,121	100·0	16·6
			1947. . . . .	"	5,860	95·7	15·8
			1948. . . . .	"	20,019	327·1	53·8
			1949. . . . .	"	25,029	408·9	67·3

\*Provisional

## INDUSTRIAL PRODUCTION.

No. 224.—Production of Selected Industries in India—*contd.*

Serial No.	Industry.	Installed capacity (Annual).	Period.	PRODUCTION.			
				Unit.	Physical output.	As percentage of 1946.	As percentage of installed capacity.
1	2	3	4	5	6	7	8
13	Hurricane Lanterns . . . . .	18,84,000 Nos.	1946. . . . .	Nos.	4,70,000	100.0	24.9
			1947. . . . .	"	9,10,071	193.6	48.3
			1948. . . . .	"	9,78,599	208.2	51.9
			1949. . . . .	"	17,28,036	367.7	91.7
14	Bicycles (including Bicycles assembled and spare parts and accessories expressed in terms of complete cycles).	94,000 Nos.	1946. . . . .	Nos.	50,650	100.0	53.9
			1947. . . . .	"	48,827	96.4	51.9
			1948. . . . .	"	64,740	127.8	68.9
			1949. . . . .	"	87,922	173.6	93.5
15	Caustic Soda . . . . .	17,630 Tons	1946. . . . .	Tons	2,900	100.0	16.4
			1947. . . . .	"	3,314	114.3	18.8
			1948. . . . .	"	4,383	151.1	24.9
			1949. . . . .	"	6,303	217.3	35.8
16	Soda Ash . . . . .	54,000 Tons	1946. . . . .	Tons	12,000	100.0	22.2
			1947. . . . .	"	13,624	113.5	25.2
			1948. . . . .	"	29,150	242.9	54.0
			1949. . . . .	"	17,918	149.3	33.2
17	Chlorine Liquid . . . . .	6,540 Tons	1946. . . . .	Tons	1,500	100.0	22.9
			1947. . . . .	"	1,706	113.7	26.1
			1948. . . . .	"	1,800	120.0	27.5
			1949. . . . .	"	2,649	176.6	40.5
18	Bleaching Powder . . . . .	5,160 Tons	1946. . . . .	Tons	2,000	100.0	38.8
			1947. . . . .	"	2,550	127.5	49.4
			1948. . . . .	"	2,836	141.8	55.0
			1949. . . . .	"	2,468	123.4	47.8

**INDUSTRIAL PRODUCTION.**

**No.—224. Production of Selected Industries in India—contd.**

Serial No.	Industry.	Installed capacity (Annual!).	Period.	PRODUCTION.			
				Unit.	Physical output.	As percentage of 1946.	As percentage of installed capacity.
1	2	3	4	5	6	7	8
19	Superphosphates . . . . .	1,13,196 Tons	1946. .	Tons	4,500	100·0	4·0
			1947. .	"	5,000	111·1	4·4
			1948. .	"	21,358	474·6	18·9
			1949. .	"	46,724	1,038·2	41·3
20	Metals— (a) Aluminium . . . . .	4,000 Tons	1946. .	Tons	3,236	100·0	80·9
			1947. .	"	3,215	99·4	80·4
			1948. .	"	3,362	103·9	84·1
			1949. .	"	3,490	107·8	87·3
	(b) Antimony. . . . .	700 Tons	1946. .	Tons	132	100·0	18·9
			1947. .	"	235	178·0	33·6
			1948. .	"	330	250·0	47·1
			1949. .	"	100	75·8	14·3
	(c) Copper . . . . .	7,000 Tons	1946. .	Tons	6,311	100·0	90·2
			1947. .	"	5,981	94·1	85·4
			1948. .	"	5,843	92·6	83·6
			1949. .	"	6,390	101·3	91·3
(d) Lead . . . . .	..	1946. .	Tons	—	..	..	
		1947. .	"	190	..	..	
		1948. .	"	625	..	..	
		1949. .	"	593	..	..	
21	Gold . . . . .	..	1946. .	Ozs.	1,31,776	100·0	..
			1947. .	"	1,71,705	130·3	..
			1948. .	"	1,80,045	136·6	..
			1949. .	"	1,60,991	122·2	..

## INDUSTRIAL PRODUCTION.

No. 224.—Production of Selected Industries in India—*contd.*

Serial No.	Industry.	Installed capacity (Annual).	Period.	PRODUCTION.			
				Unit.	Physical output.	As percentage of 1946.	As percentage of installed capacity.
1	2	3	4	5	6	7	8
22	Tyres and Tubes— (a) For cycles . . . . .	1,20,00,000 Nos.	1946. . . . .	Nos.	67,42,500	100.0	56.3
			1947. . . . .	"	75,50,000	112.0	62.9
			1948. . . . .	"	71,60,000	106.2	59.7
			1949. . . . .	"	77,40,111	114.8	64.5
	(b) Other than cycles (Motor, Giant, etc.).	20,00,000 Nos.	1946. . . . .	Nos.	14,50,200	100.0	72.5
			1947. . . . .	"	16,30,000	112.4	81.5
			1948. . . . .	"	15,20,000	104.8	76.0
			1949. . . . .	"	13,88,354	95.7	69.4
23	Cotton Textiles— (a) Yarn . . . . .	1,03,66,237 spindles* (Rings and Mules).	1946. . . . .	Lbs.	1,36,70,63,000	100.0	..
			1947. . . . .	"	1,29,57,05,000	94.8	..
			1948. . . . .	"	1,44,76,16,000	105.9	..
			1949. . . . .	"	1,35,91,19,000	99.4	..
	(b) Cloth . . . . .	1,92,357 Looms†	1946. . . . .	Yards	3,90,85,63,000	100.0	..
			1947. . . . .	"	3,76,19,74,000	96.2	..
			1948. . . . .	"	4,31,93,03,000	110.5	..
			1949. . . . .	"	3,90,42,03,000	99.9	..
24	Cement . . . . .	28,15,000 Tons	1946. . . . .	Tons	15,42,326	100.0	73.2
			1947. . . . .	"	14,47,660	93.9	68.4
			1948. . . . .	"	15,52,907	100.7	73.4
			1949. . . . .	"	21,02,425	136.3	74.6
25	Sugar . . . . .	11,10,000‡ Tons	1946. . . . .	Tons	9,01,200	100.0	81.2
			1947. . . . .	"	3,25,000	102.6	83.3
			1948. . . . .	"	10,00,000	111.0	90.1
			1949. . . . .	"	10,44,552	115.0	94.1

\* Including 1,77,762 permanently idle spindles.

† Including 3,442 permanently idle looms.

‡ Based on 92 working days of 24 hours and 10 percent recovery of the sugar (average of the last 5 seasonal years).

**INDUSTRIAL PRODUCTION**

**No. 224.—Production of Selected Industries in India—contd.**

Serial No.	Industry.	Installed capacity (Annual).	Period.	PRODUCTION.			
				Unit.	Physical output.	As percentage of 1946.	As percentage of installed capacity.
1	2	3	4	5	6	7	8
26	Paper and paper boards . . . . .	1,10,000 Tons	1946. . . . .	Tons	1,05,993	100.0	96.4
			1947. . . . .	"	93,090	87.8	84.6
			1948. . . . .	"	97,905	91.6	89.0
			1949. . . . .	"	1,03,194	97.4	93.8
27	Cigarettes . . . . .	30,00,00,00,000 Nos.	1946. . . . .	Nos.	..	..	..
			1947. . . . .	"	18,87,90,00,000	..	62.9
			1948. . . . .	"	21,82,46,19,782	..	72.7
			1949. . . . .	"	21,89,09,36,914	..	73.0
28	Matches . . . . .	8,00,000 Cases‡	1946. . . . .	Cases*	4,12,000	100.0	51.5
			1947. . . . .	"	4,65,718	113.0	58.2
			1948. . . . .	"	5,33,243	129.4	66.7
			1949. . . . .	"	5,25,007	127.4	65.6
29	Plywood— (a) Tea chests . . . . .	9,90,00,000 Sq. ft. For (a) and (b) (Combined).	1946. . . . .	Sq. ft.	..	..	..
			1947. . . . .	"	2,85,56,000	..	..
			1948. . . . .	"	4,51,12,000	..	..
			1949. . . . .	"	3,83,95,799	..	..
	(b) Commercial . . . . .	..	1946. . . . .	Sq. ft.	..	..	..
			1947. . . . .	"	57,33,000	..	..
			1948. . . . .	"	86,22,000	..	..
			1949. . . . .	"	92,36,800	..	..
30	Refractories . . . . .	2,68,680 Tons	1946. . . . .	Tons	1,56,585	100.0	58.5
			1947. . . . .	"	1,75,376	112.0	65.3
			1948. . . . .	"	1,89,214	120.8	70.4
			1949. . . . .	"	2,08,439	133.1	77.6

50 Gross boxes of 60 sticks each.

## INDUSTRIAL PRODUCTION

No. 224.—Production of Selected Industries in India—*contd.*

Serial No.	Industry.	Installed capacity (Annual).	Period.	PRODUCTION.			
				Unit.	Physical output.	As percentage of 1946.	As percentage of installed capacity.
1	2	3	4	5	6	7	8
31	Abrasives . . . . .	1,45,080 Reams	1946. .	Reams	61,000	100·0	42·0
			1947. .	„	40,600	66·6	28·0
			1948. .	„	46,091	75·6	31·8
			1949. .	„	24,791	40·6	17·1
32	Enamelware . . . . .	2,52,00,000 Pieces	1946. .	Pieces	..	..	..
			1947. .	„	85,31,614	..	33·9
			1948. .	„	67,63,472	..	26·8
			1949. .	„	65,90,281	..	26·2
33	Woollen Manufactures . . . . .	3,00,00,000 Lbs.	1946. .	Lbs.	2,70,00,000	100·0	90·0
			1947. .	„	2,40,00,000	88·9	80·0
			1948. .	„	2,00,00,000	74·1	66·7
			1949. .	„	2,10,00,000	77·8	70·0
34	Coffee* . . . . .	..	1946. .	Tons	24,043	100·0	..
			1947. .	„	16,846	70·1	..
			1948. .	„	16,125	67·1	..
			1949. .	„	22,380	93·1	..
35	Storage Batteries . . . . .	2,68,200 Nos.	1946. .	Nos.	27,074	100·0	10·1
			1947. .	„	70,028	258·7	26·1
			1948. .	„	1,10,000	406·3	41·0
			1949. .	„	1,06,007	391·5	39·5
36	Asbestos (Cement sheets) . . . . .	1,00,800 Tons	1946. .	Tons	24,885	..	24·7
			1947. .	„	..	..	..
			1948. .	„	76,678	308·1	76·1
			1949. .	„	86,828	348·9	86·1

\* The figures represent total output of coffee cured, pounded and delivered to the coffee pool.

**INDUSTRIAL PRODUCTION**

**No. 224.—Production of Selected Industries in India—*contd.***

Serial No.	Industry.	Installed capacity (Annual).	Period.	PRODUCTION.			
				Unit.	Physical output.	As percentage of 1946.	As percentage of installed capacity.
1	2	3	4	5	6	7	8
37	Cables and wires— (a) Bare copper conductors	24,000 Tons	1946.	Tons	7,856	100.0	32.7
			1947.	"	..	..	..
			1948.	"	5,880	74.8	24.5
			1949.	"	5,725	72.9	23.9
	(b) Winding wires	396 Tons	1946.	Tons	211	100.0	53.3
			1947.	"	..	..	..
			1948.	"	330	156.4	83.3
			1949.	"	340	161.1	85.9
	(c) Rubber insulated cables and flexibles.	5,04,00,000 Yards	1946.	Yards	2,26,09,723	100.0	44.9
			1947.	"	..	..	..
			1948.	"	2,20,00,000	97.3	43.7
			1949.	"	1,93,56,274	85.6	38.4
38	Sheet Glass	2,04,00,000 Sq. ft.	1946.	Sq. ft.	..	..	..
			1947.	"	57,18,976	..	28.0
			1948.	"	62,55,131	..	30.7
			1949.	"	34,51,261	..	16.9
39	Insulators— (a) H. T.	42,00,000 Pieces (For (a) and (b) combined).	1946.	Nos.	..	..	..
			1947.	"	74,177	..	..
			1948.	"	89,879	..	..
			1949.	"	1,36,750	..	..
	(b) L. T.	..	1946.	Nos.	..	..	..
			1947.	"	14,29,905	..	..
			1948.	"	25,03,031	..	..
			1949.	"	22,39,195	..	..

## INDUSTRIAL PRODUCTION

No. 224.—Production of Selected Industries in India—*contd.*

Serial No.	Industry.	Installed capacity (Annual).	Period.	PRODUCTION.			
				Unit.	Physical output.	As percentage of 1946.	As percentage of installed capacity.
1	2	3	4	5	6	7	8
40	Conduit Pipes . . . . .	66,00,000 Feet	1946. .	Feet	..	..	..
			1947. .	"	..	..	..
			1948. .	"	17,07,923	..	25.9
			1949. .	"	29,48,824	..	44.7
41	Chrome tanned hides . . . . .	19,76,400 Nos.	1946. .	Nos.	..	..	..
			1947. .	"	..	..	..
			1948. .	"	10,87,000	..	55.0
			1949. .	"	5,80,552	..	29.4
42	Vegetable tanned buffalo and cow hides (expressed in terms of cow hides).	31,84,200 Nos.	1946. .	Nos.	..	..	..
			1947. .	"	..	..	..
			1948. .	"	19,58,000	..	61.6
			1949. .	"	18,35,274	..	57.6
43	Western type foot-wear Leather .	48,78,000 Pairs	1946. .	Pairs	..	..	..
			1947. .	"	..	..	..
			1948. .	"	32,02,009	..	65.6
			1949. .	"	28,50,115	..	58.4
44	Indigenous type foot-wear Leather	..	1946. .	Pairs	..	..	..
			1947. .	"	..	..	..
			1948. .	"	20,67,758	..	..
			1949. .	"	21,08,858	..	..
45	Sulphuric Acid . . . . .	1,50,000 Tons	1946. .	Tons	60,000	100.0	40.0
			1947. .	"	60,000	100.0	40.0
			1948. .	"	80,000	133.3	53.3
			1949. .	"	99,458	165.8	66.3
46	Bichromates . . . . .	5,520 Tons	1946. .	Tons	2,081	100.0	52.5
			1947. .	"	2,306	110.8	41.8
			1948. .	"	2,939	141.2	53.2
			1949. .	"	1,720	82.1	31.2



**INDUSTRIAL PRODUCTION**

**No. 224.—Production of Selected Industries in India—contd.**

Serial No.	Industry.	Installed capacity (Annual).	Period.	PRODUCTION.			
				Unit.	Physical output.	As percentage of 1946.	As percentage of installed capacity.
1	2	3	4	5	6	7	8
47	Alcohol— (a) Industrial.	..	1946.	Bulk Gallons	..	..	..
			1947.	"	48,20,000	..	..
			1948.	"	29,40,000	..	..
			1949.	"	29,88,342	..	..
	(b) Power	91,43,592 Gallons	1946.	Bulk Gallons.	..	..	..
			1947.	"	22,60,000	..	24.7
			1948.	"	36,76,335	..	40.2
			1949.	"	42,29,659	..	46.3
48	Dipped rubber goods (Toy balloons, nipples, valves, tents, etc.)	2,02,34,400 Doz.	1946.	Dozs.	..	..	..
			1947.	"	..	..	..
			1948.	"	2,36,59,200	..	116.9
			1949.	"	68,15,298	..	33.7
49	Footwear (Rubber)	2,39,20,000 Pairs	1946.	Pairs	1,44,11,500	100.0	62.2
			1947.	"	..	..	..
			1948.	"	1,87,02,162	129.8	78.2
			1949.	"	1,77,14,702	122.9	74.1
50	Radio Receivers	79,200 Nos.	1946.	Nos.	..	..	..
			1947.	"	3,033	..	3.8
			1948.	"	25,000	..	31.6
			1949.	"	16,032	..	20.2
51	Jute *	71,324 Looms (including special looms).	1946.	1,000 Tons	1,089	100.0	..
			1947.	"	1,052	96.6	..
			1948.	"	1,091	100.2	..
			1949.	"	946	86.9	..

\* From August 1949, figures refer to the production by Mills in the membership of the Indian Jute Mills Association. The production of non-member mills is estimated to be less than 5 percent of total production.

## INDUSTRIAL PROFITS.

## No. 225.—Index Numbers of Industrial Profits.

## A.—All Industries.

(Base : 1928=100.)

Year.	No. of Cos.	Total Profit.	Total Profit of same Cos. last year.	Chain Index.
		(Rs. '000).	(Rs. '000).	
1940	347	16,23,91	11,76,57	99.9
1941	354	22,30,71	16,45,67	135.4
1942	358	28,18,75	22,52,45	169.4
1943	356	28,05,16	26,40,92	170.9
1944	355	27,25,20	27,89,39	167.0
1945	354	26,62,29	27,24,88	163.2
1946	347	25,98,36	26,46,42	160.2
1947	352	22,22,35	26,33,79	134.0
1948	334	28,75,92	21,21,34	181.7

## B.—By Industries.

(Base : 1928=100.)

Year.	Coal.	Jute.	Cotton.	Tea.	Sugar.	Paper.	Iron and Steel.	All Industries*.
1940	140.2	48.8	220.1	95.4	180.0	358.7	300.7	99.9
1941	114.9	46.8	489.1	141.3	247.3	433.2	387.3	135.4
1942	111.9	47.7	758.6	219.5	227.5	488.4	402.2	169.1
1943	133.1	37.5	988.9	137.0	283.2	535.8	323.9	170.9
1944	333.0	42.2	760.4	106.4	239.7	412.4	341.4	167.0
1945	359.7	44.5	654.1	145.1	195.6	424.6	348.5	163.2
1946	276.5	56.4	631.9	191.5	219.2	405.3	293.7	160.2
1947	239.4	42.5	490.9	208.4	308.1	254.6	249.6	134.0
1948	280.1	49.0	846.9	123.3	635.1	390.4	278.0	181.7

NOTE.—Figures for 1947 and 1948 have been revised.

\* Including Cement.

Source : Office of the Economic Adviser to the Govt. of India.

---

---

**No. 226-A.—INTERIM INDEX OF INDUSTRIAL  
PRODUCTION.**

---

---

## INDUSTRIAL PRODUCTION.

## No. 226-A.—Interim Index of Industrial Production.

(Base : 1937=100.)

Year.	General Index (Un-adjusted).	Cotton Textiles.	Jute.	Steel.	Chemicals.	Paper.	Cement.	Matches.
1938 . . .	105.4	109.0	98.3	108.0	84.4	121.6	124.8	85.1
1939 . . .	102.7	104.3	92.4	125.0	103.9	135.1	152.9	87.0
1940 . . .	109.9	103.6	96.1	125.5	133.3	169.7	152.1	90.0
1941 . . .	117.8	114.8	92.4	131.1	153.2	185.4	185.8	76.4
1942 . . .	111.2	102.0	99.5	136.7	138.7	180.9	194.5	60.0
1943 . . .	117.0	117.0	84.4	141.5	138.6	179.2	188.4	68.8
1944 . . .	117.0	122.9	86.7	139.6	136.6	192.7	182.1	68.1
1945 . . .	120.0	120.0	84.4	142.9	126.3	196.5	196.5	90.2
1946 . . .	109.0	101.9	84.6	130.0	134.1	193.4	181.1	90.5
1947 . . .	102.4	95.8	79.5	121.8	111.2	143.7	158.5	77.6
1948 . . .	114.0	113.2	79.4	136.1	84.5	164.7	149.2	69.0

Source.—Office of the Economic Adviser to the Government of India.

## INDUSTRIAL PRODUCTION.

No. 226-A.—Interim Index of Industrial Production—*contd.*

(Base: 1937=100.)

Year.	Individual Industries (Unadjusted)— <i>contd.</i>							
	Paints.	Sugar.	Wheat Flour.	Distilleries and Breweries.	Petrol.	Kerosene.	Coal.	Electricity.
1938 . . .	130.1	88.7	100.6	102.0	123.0	105.7	113.1	109.4
1939 . . .	147.1	62.5	100.0	102.0	120.5	82.0	110.5	116.7
1940 . . .	165.6	106.0	97.8	114.5	157.1	106.0	117.0	127.4
1941 . . .	241.9	108.2	114.0	140.5	174.9	108.8	116.5	141.7
1942 . . .	233.5	78.4	90.3	144.1	168.3	63.0	116.2	161.1
1943 . . .	251.3	95.3	70.3	176.0	200.0	54.9	101.9	172.4
1944 . . .	259.3	97.1	89.2	197.8	197.7	49.5	105.2	188.8
1945 . . .	232.4	85.5	103.5	220.4	164.8	30.7	116.4	200.6
1946 . . .	177.8	80.5	64.8	211.7	134.7	40.2	118.0	194.2
1947 . . .	138.5	73.8	31.8	165.3	119.3	40.7	121.8	210.0
1948 . . .	140.0	(a)86.5	45.4	140.8	112.2	37.0	120.8	267.8

(a) Estimated.

## INDUSTRIAL

## No. 226-B.—Interim Index

(New)

	General Index.	Coal.	Steel.	Non-ferrous Metals.	General and Electrical		
					Dry Cells.	Diesel Engines.	Machine Tools.
1947 . . .	98.3	103.9	97.1	99.4	99.9	144.8	50.3
1948 . . .	110.9	103.2	97.1	105.0	140.8	216.7	60.0
1949 . . .	108.4	108.9	104.6	109.3	173.0	438.9	51.9

## Chemicals.

	Caustic Soda.	Soda Ash.	Chlorine liquid.	Bleaching powder.	Bichromates.	Sulphuric Acid.	Superphosphates.
1947 . . .	124.3	113.5	113.7	127.5	100.8	100.0	111.1
1948 . . .	151.1	342.9	120.0	141.8	141.2	123.3	474.6
1949 . . .	217.3	149.3	176.2	123.4	82.7	165.8	1038.2

**PRODUCTION.**

of Industrial Production.  
Series).

(Base : 1946=100)

Engineering.		Cotton Manu- factures.		Jute.	Sugar.	Paper & Paper board.	
Hurricane Lanterns.	Storage Batteries.	Yarn.	Textiles.				
193.6	258.7	94.8	96.2	96.6	97.6	87.8	1947.
208.2	406.3	105.9	110.5	100.2	116.5	92.4	1948.
367.7	391.5	99.4	99.9	86.9	113.2	97.4	1949.

Woollen manu- factures.	Matches.	Cement.	Electric Fans.	Plywood.	Bicycles.	Elcc. Lamps.	Sewing Machines.	
88.9	113.0	93.9	144.9	58.3	96.4	124.3	95.7	1947.
74.1	129.4	100.7	163.0	91.4	127.8	150.8	327.1	1948.
77.8	127.4	136.3	162.1	81.2	173.6	222.5	408.9	1949.

Source :—Ministry of Industry and Supply.

## INDUSTRIAL DISPUTES.

## No. 227.—Industrial Disputes in India since 1939\*.

Period to which the figures relate.	No. of disputes.	No. of workers involved.	No. of man-days lost during the period.
1939 . . . . .	406	409,189	4,992,795
1940 . . . . .	322	452,539	7,577,281
1941 . . . . .	359	291,084	3,330,603
1942 . . . . .	694	772,653	5,779,965
1943 . . . . .	716	525,088	2,342,267
1944 . . . . .	658	550,015	3,447,306
1945 . . . . .	820	747,550	4,054,499
1946 . . . . .	1,629	1,961,948	12,717,762
1947 . . . . .	1,811	1,840,784	16,562,666
1948 . . . . .	1,259	1,059,120	7,837,173
1949† . . . . .	920	686,079	6,600,595

\* Statistics presented in this section relate to the industrial disputes which have resulted in work stoppages involving 10 or more workers. The yearly figures relate to the actual number of strikes and lookouts in existence and the workers involved during the year, not being a summation in each case of the monthly figures.

† Provisional.

Source :—Ministry of Labour.



TRADE UNIONS.

No. 228.—Number, Membership, Income, Expenditure and Funds of the Registered Trade Unions in India.

	NO. OF TRADE UNIONS.		Membership at the end of the year.	Income (including balance carried over from previous year).	Expenditure.	Balance of Funds at the close of the year.
	Registered.	From whom returns received.				
				Rs.	Rs.	Rs.
Ajmer-Merwara . . . . . 1947-48	11	11	6,031	14,910	7,512	7,398
Assam . . . . . "	80	43	46,706	66,559	30,355	36,204
West Bengal . . . . . "	905	470	412,204	10,71,585	6,00,061	4,71,624
Bihar . . . . . "	235	103	123,045	3,65,719	1,52,045	2,13,674
Bombay . . . . . "	304	245	316,270	16,21,277	8,06,708	8,14,569
Central Provinces and Berar . . . . . "	92	53	40,141	90,589	39,308	51,281
Delhi . . . . . "	38	25	19,344	1,07,070	68,084	38,986
Madras . . . . . "	501	339	*241,637	9,31,195	5,83,614	3,47,581

NOTE.—Statistics shown in columns 4 to 7 relate to trade unions registered under the Indian Trade Unions Act, 1926, that have submitted returns.

\*Relates to 333 Unions.

Source :—Note on the working of the Indian Trade Unions Act.

TRADE UNIONS—*contd.*

## No. 229.—Number, Membership, Income, Expenditure and Funds of the Registered Trade Unions in India.

		No. of TRADE UNIONS.		Membership at the end of the year.	Income (including balance carried over from previous year).	Expenditure.	Balance of Funds at the close of the year.
		Registered.	From whom returns received.				
					Rs.	Rs.	Rs.
Orissa . . . . .	1947-48	53	25	5,634	12,102	8,522	3,580
E. Punjab . . . . .	1947-48	2	2	*257	1,351	613	736
United Provinces . . . . .	1947-48	269	201	126,729	2,60,583	1,66,888	1,59,580
Central Trade Unions (whose objects are not confined to one Province).	1947-48	104	63	313,809	8,51,827	4,85,387	3,66,440
	1947-48	2,594	1,580	1,651,807	36,88,990	29,49,099	25,11,553
	1946-47	1,725	998	1,331,962	67,83,884	30,75,062	37,08,822
	1945-46	1,087	585	864,031	42,70,516	20,17,640	22,52,876
	1944-45	865	573	889,388	35,21,514	16,93,066	18,28,508
<b>TOTALS</b>	1943-44	761	563	780,967	38,11,300	18,39,099	19,72,201
	1942-43	693	489	685,299	25,54,453	13,43,824	12,10,629
	1941-42	747	455	573,520	25,60,936	13,34,036	12,26,900
	1940-41	666	450	513,382	19,77,702	9,98,163	7,86,120
	1939-40	711	483	511,138	17,38,100	11,91,582	7,39,937

Note :—Figures prior to 1946-47 refer to undivided India.

\* Relates to one Union.

---

**No. 229.—NUMBER AND MEMBERSHIP OF THE REGISTERED TRADE UNION FROM WHOM RETURNS WERE RECEIVED ACCORDING TO PRODUCTION.**

---

## TRADE

## No. 229.—Number and Membership of the Registered Trade Unions from whom

Branches of Industries.	1947-48.		1946-47.		1945-46. ‡		1944-45.		1943-44.	
	No.	Membership.	No.	Membership.	No.	Membership.	No.	Membership.	No.	Membership.
Railways (including railway workshops and other transport excluding tramways).	146	384,415	117	441,663	75	269,461	82	304,486	82	263,262
Tramways . . . . .	64	17,686	4	14,374	4	10,339	4	10,390	6	9,474
Textiles . . . . .	223	429,617*	166	347,912	91	(a)234,751	13	210,712	122	222,667
Engineering . . . . .	192	98,333	101	56,216	37	15,248	24	13,560	27	9,558
Printing Presses . . . . .	62	25,707	42	22,031	—	23,070	23	11,928	30	15,874
Municipal . . . . .	70	39,154	45	—	—	79,142	9	79,501	8	70,401
Seamen . . . . .	9	64,616	11	65,166	19	26,625	24	37,098	21	39,815
Docks and Port Trusts . . . . .	30	* 43,093	28	42,688	56	31,875	53	35,513	47	27,417
Agriculture . . . . .	13	10,627	—	—	—	—	—	—	—	—
Miscellaneous . . . . .	829	†538,559	484	306,253	264	173,520	241	186,200	220	122,499
<b>TOTAL . . . . .</b>	<b>1,580</b>	<b>1,651,807</b>	<b>998</b>	<b>1,331,962</b>	<b>585</b>	<b>864,031</b>	<b>573</b>	<b>889,388</b>	<b>563</b>	<b>780,967</b>
Number of Women Members	—	102,195	—	64,798	—	38,570	—	36,315	—	20,866

NOTE.—(i) Figures prior to 1946-47  
(ii) Figures for 1946-47 relate to the Provinces in the Dominion of India  
\* Relates to  
† Relates to  
‡ Figures for Punjab  
(a) Information relates

**UNIONS.**

returns were received, classified according to Industries.

1942-43.		1941-42.		1940-41		1939-40		Branches of Industries.
No.	Membership.	No.	Membership.	No.	Membership.	No.	Membership.	
80	254,510	92	219,086	99	171,572	86	179,381	Railways (including railway workshops and other transport, excluding tramways).
6	7,400	5	5,458	5	5,669	7	6,080	Tramways.
98	161,133	81	155,007	87	154,867	85	136,931	Textiles.
40	17,754	26	9,292	28	9,547	32	11,890	Engineering.
27	6,973	22	6,610	27	8,450	37	19,546	Printing Presses.
36	27,701	34	15,264	33	23,037	8	52,742	Municipal.
11	72,826	10	56,628	9	20,036	23	23,465	Seamen.
21	38,216	21	27,564	21	25,036	20	6,768	Docks and Port Trusts.
—	—	—	—	—	—	—	—	Agriculture.
170	98,786	164	78,611	174	95,618	152	74,335	Miscellaneous.
489	685,299	455	573,520	483	513,832	450	511,138	TOTAL.
—	26,695	—	19,417	—	16,977	—	18,612	Number of Women Members.

relates to undivided India.  
with the exception of East Punjab.  
28 Unions.  
825 Unions.  
not available.  
to 90 Unions.

Source :—Note on the working of the Indian Trade Unions Act.

## PATENTS AND DESIGNS.

No. 230.—Number of Applications relating to Patents and Designs and Income from Fee realised therefrom.

	1941.	1942.	1943.	1944.	1945.
<b>PATENTS.</b>					
<b>1 Applications—</b>					
Number of applications received . . . . .	755	681	1,097	1,527	1,989
Number of patents sealed * . . . . .	568	611	528	679	804
<b>2 Subject of applications (d)—</b>					
Abrading, brushing soaps, handtools and wood working . . . . .	9	8	15	..	..
Advertising, coinfreed apparatus calculating, measuring and weighing. . . . .	11	7	11	..	..
Agriculture . . . . .	10	6	7	..	..
Aircraft and ships . . . . .	7	6	15	..	..
Bearings and Lubricating . . . . .	5	5	2	..	..
Books and stationery, filing documents, writing and games . . . . .	7	3	11	..	..
Brakes and retarding apparatus . . . . .	1	3	8	..	..
Buildings and Ventilation . . . . .	21	14	13	..	..
Cellulose (Non-fibrous) and derivatives thereof (including artificial filaments, sheets made from cellulose solutions). . . . .	2	1	8	..	..
Cements, bricks and stone working . . . . .	9	5	4	..	..
Centrifugal and Rotary Pumps, Governors Turbines . . . . .	10	7	10	..	..
Chemical compounds, Inorganic . . . . .	9	8	20	..	..
Chemical processes and non-metallic elements . . . . .	10	6	12	..	..
Cigars, Cigarettes and smoker's appliances and tobacco manufacture. . . . .	3	1	1	..	..
Cooking and stoves . . . . .	8	3	5	..	..
Cooling and heating . . . . .	11	5	15	..	..
Compressing and conveying gases injectors reciprocating pumps and waterlifts. . . . .	5	6	6	..	..
Containers, Packing . . . . .	14	7	21	..	..
Cycles, motor vehicles, road vehicles and railway vehicles . . . . .	13	12	13	..	..
Distilling and evaporating liquids . . . . .	3	9	9	..	..
Drying systems and apparatus (excepting centrifugal machines; distilling, etc., steam superheaters, heating systems). . . . .	3	3	2	..	..
Dyeing, washing and treatment of textiles . . . . .	9	8	9	..	..

(d) Figures for 1944-45 not available.

\* Under Act II of 1911 (as amended by Act XII of 1939).

Source :—Annual Report and Journal of the Patent Office and the quarterly Provisional subject-

**PATENTS AND DESIGNS.**

**No. 230.—Number of Applications relating to Patents and Designs and Income from Fees realised therefrom—*contd.***

	1941.	1942.	1943.	1944.	1945.
PATENTS— <i>contd.</i>					
2 Subject of application— <i>contd.</i>					
Dynamo-electric machines, converters, supply and transmission systems.	16	12	30	..	..
Electric conduction, insulation, measurement electrolysis and batteries.	20	22	57	..	..
Electric switches and switch gear control systems . . .	23	16	20	..	..
Excavating and mining and subaqueous buildings . . .	5	8	12	..	..
Fastenings . . . . .	6	13	12	..	..
Fats, waxes and oils . . . . .	18	10	13	..	..
Filtering and straining Liquids . . . . .	5	2	7	..	..
Food production . . . . .	4	17	8	..	..
Fuel and gas . . . . .	17	20	18	..	..
Furnaces and kilns . . . . .	8	7	5	..	..
Glass manufacture . . . . .	12	7	7	..	..
India rubber, plastics and paints . . . . .	25	25	31	..	..
Internal combustion, hot air and combustion product engines	14	17	29	..	..
Lamps and candles . . . . .	13	9	8	..	..
Lifting loading and conveying solids . . . . .	6	4	8	..	..
Mechanism (Miscellaneous) and motors (Miscellaneous) . .	4	7	10	..	..
Medicine and Surgery . . . . .	15	6	26	..	..
Metallurgy . . . . .	33	17	32	..	..
Metal working . . . . .	14	22	38	..	..
Miscellaneous (cutlery, table and toilet articles, furniture, boots, dress and sewing).	13	14	19	..	..
Mixing, pulverising and separating . . . . .	12	10	22	..	..
Moulding plastic and powdered substances . . . . .	17	7	9	..	..
Organic chemistry . . . . .	21	22	85	..	..
Paper and leather . . . . .	3	6	16	..	..
Phonographs, music . . . . .	6	2	5	..	..
Photography, scientific and optical instruments . . . . .	13	11	17	..	..
Pipes and pipe-joints . . . . .	15	7	9	..	..
Printing, Typewriting . . . . .	8	9	15	..	..
Proofing fabrics and permeable materials . . . . .	11	8	22	..	..

*matter index of application for patents as published in the Gazette of India.*

## PATENTS AND DESIGNS.

No. 230.—Number of Applications relating to Patents and Designs and Income from Fees realised therefrom—*contd.*

	1941.	1942.	1943.	1944.	1945.
<b>PATENTS—<i>contd.</i></b>					
<b>2 Subject of applications—<i>concl'd.</i></b>					
Railway and Tramway permanent way and systems . . . . .	7	5	..	..	..
Roads and fencing . . . . .	4	1	6	..	..
Sanitation . . . . .	15	8	7	..	..
Signalling . . . . .	9	2	13	..	..
Spinning and Twisting machines for production of yarns and threads.	5	17	19	..	..
Steam engines and locomotives . . . . .	6	6	18	..	..
Sugar . . . . .	3	4	6	..	..
Tea manufacture . . . . .	1	..	1	..	..
Telephones and telegraphy wire . . . . .	15	19	30	..	..
Thermionic valves and electric lamps . . . . .	22	18	20	..	..
Valves and hydraulic engines . . . . .	9	12	31	..	..
Warfare, Fires and extinguishing and Life saving . . . . .	20	14	16	..	..
Weaving and knitting . . . . .	7	4	7	..	..
Wheels and tyres for vehicles . . . . .	11	5	7	..	..
Wireless signalling and controlling . . . . .	27	25	21	..	..
<b>3 Applications from residents in India and from others—</b>					
Number of applications from—					
(i) Persons resident in India . . . . .	279	252	316	314	357
Indians . . . . .	211	175	219	241	246
Others . . . . .	68 (b)	77	97	73	111
(ii) Persons not resident in India . . . . .	476	429	781	1,213	1,632

(b) Includes 24 applications relating to inventions communicated from abroad.



**PATENTS AND DESIGNS.**

**No. 230.—Number of Applications relating to Patents and Designs and Income from Fees realised therefrom—*contd.***

	1941.	1942.	1943.	1944.	[1945.
<i>PATENTS—concl'd.</i>					
4. Applications for extension of the term of patents—					
Number of applications received . . . . .	1	1	6	8	2
Number of applications in respect of which extension was granted.	—	1	1	5	2
5. Patents lapsed—					
Number of cases in respect of which cessation was notified in the Gazette of India.	681	697	517	341	265
<i>DESIGNS.</i>					
6. Applications for copyright in a design—					
Number of applications for the registration of designs . . . . .	817	414	731	472	508
Number of designs registered . . . . .	738	402	614	399	419
Number of designs applied for by—					
(i) Persons resident in India . . . . .	}				
Indians . . . . .		382	725	467	488
Others . . . . .		...			
(ii) Persons not resident in India . . . . .		32	6	5	20
	Rs.	Rs.	Rs.	Rs.	Rs.
7. Income from Fees—					
Applications for patents* . . . . .	7,550	6,810	10,970	15,270	19,890
Patents sealed * . . . . .	17,040	18,840	16,440	20,370	23,730
Continuance of patent . . . . .	1,80,200	2,19,700	2,37,250	2,56,000	2,87,750
Others . . . . .	17,154	11,153(a)	12,756	14,576	16,472
<b>TOTAL . . . . .</b>	<b>2,21,944</b>	<b>2,56,503</b>	<b>2,77,416</b>	<b>3,06,216</b>	<b>3,47,842</b>

\* Under Act II of 1911 (as amended by Act XII of 1939.)  
 (a) Includes Rs. 884 under Design applications fees.

## PATENTS AND DESIGNS.

No. 230.—Number of Applications relating to Patents and Designs and Income from Fees realised therefrom—*contd.*

	1946.	1947.	1948.
PATENTS.			
Applications—			
Number of applications received . . . . .	2,610	2,370	1,921
Number of patents sealed . . . . .	644	1,215	3,094
Subject of applications—			
Agriculture and farming . . . . .	11	14	21
Boxes, bags, bales and packages . . . . .	6	27	21
Buildings and building materials . . . . .	31	55	66
Calculating, counting and cash registering apparatus. . . . .	4	15	26
Chemical preparations, process and apparatus . . . . .	27	424	296
Cooling and icemaking . . . . .	7	17	10
Drying, distilling, filtering, sifting and the like physical processes . . . . .	36	40	51
Electrical systems, other than wireless signalling . . . . .	..	163	105
Excavating and mining . . . . .	3	9	19
Flying machines . . . . .	2	8	6
Furniture . . . . .	14	33	19
Games and toys . . . . .	16	24	9
Grinding and crushing (including sugarcane mills) . . . . .	6	9	6
Heat engines and other allied power apparatus. . . . .	16	93	67
Heating and lighting . . . . .	43	93	91
Locks and fastenings . . . . .	21	35	22
Metallurgy . . . . .	62	72	43
Motor cars . . . . .	4	14	4
Railways . . . . .	2	10	3
Road vehicles, other than motor cars . . . . .	11	35	23
Talking machines . . . . .	11	13	11
Textile industry . . . . .	19	97	94
Water lifts and pumps . . . . .	7	1	6
Wireless, signalling and controlling . . . . .	108	43	49
Others . . . . .	2,143	1,026	853

**PATENTS AND DESIGNS.**

**No. 230.—Number of Applications relating to Patents and Designs and Income from Fees realised therefrom—*concl'd.***

	1946.	1947.	1948.
<b>PATENTS—<i>cont'd.</i></b>			
Applications from residents in India and from others—			
Number of applications from—			
(i) (a) Indians . . . . .	266	222	297
(b) Other residents in India . . . . .	89	45	64
(ii) Foreign . . . . .	2,256	2,103	1,560
Applications for extension of the term of patents filed under Section 15 and under Clause 3 of Ordinance No. XXVI of 1948—			
Number of applications received . . . . .	4	4	21
Number of applications allowed . . . . .	2	1	..
Patents lapsed—			
Number of cases in which patents ceased through non-payment of fees . . . . .	400	736	949
<b>DESIGNS.</b>			
Number of applications for the registration of designs . . . . .	430	384	404
Number of designs registered . . . . .	243	350	365
Number of designs registered by—			
(i) (a) Indians . . . . .	191	274	290
(b) Other residents in India . . . . .	3	—	2
(ii) Foreign . . . . .	49	76	76
	Rs. A. P.	Rs. A. P.	Rs. A. P.
<b>INCOME FROM FEES.</b>			
Applications for patents . . . . .	53,040 0 0	69,120 0 0	53,710 0 0
Patents sealed . . . . .	38,940 0 0	59,820 0 0	81,660 0 0
Continuance of Patent . . . . .	3,31,700 0 0	3,71,250 0 0	4,06,100 0 0
Others . . . . .	18,820 9 6	28,620 9 6	34,748 4 10

## RAILWAYS.

## No. 231.—Railway Statistics—Summary.

	1939-40.	1940-41.	1941-42.	1942-43.	1943-44.	1944-45.	1945-46.	1946-47.	1947-48.	1948-49.
Route Mileage open for traffic at end of year—										
Broad Gauge (5½')	21,154	21,029	20,649	20,683	20,674	20,674	20,687	20,684.79	15,639.48	15,649.32
Metre Gauge (3'3¾")	15,899	16,042	15,969	15,983	16,011	16,008	16,004	16,012.52	15,007.92	14,767.61
Narrow Gauges (2'-6") and (2'-0").	4,103	3,981	3,860	3,860	3,827	3,827	3,827	3,826.92	3,337.48	3,398.92
<b>TOTAL ROUTE MILEAGE</b>	<b>41,156</b>	<b>41,052</b>	<b>40,478</b>	<b>40,526</b>	<b>40,512</b>	<b>40,509</b>	<b>40,518</b>	<b>40,524.23</b>	<b>33,984.88</b>	<b>33,860.85</b>
Capital at charge to end Rs. 000 of year.	8,52,59.34	8,53,78.17	8,48,05.51	8,49,92.16	8,58,53.83	8,64,36.75	8,72,87.97	8,81,53.33	7,42,20.30	7,75,77.22
Gross earnings ..	1,11,50.28	1,26,36.32	1,44,69.37	1,67,88.75	1,99,32.37	2,32,90.43	2,43,59.15	2,22,03.55	1,83,69.41	2,33,82.81
Working expenses ..	72,20.18	73,18.77	80,32.52	86,51.90	114,11.00	148,80.95	169,35.05	179,01.98	163,94.59	183,88.09
Net earnings ..	39,30.10	53,17.55	64,36.85	81,36.85	85,21.37	84,09.48	74,24.10	43,01.57	19,74.82	49,94.72
	Rs.	Rs.	Rs.	Rs.	Rs.	Rs.	Rs.	Rs.	Rs.	Rs.
Percentage of net earnings on capital at charge.	4.61	6.23	7.59	9.57	9.93	9.73	8.51	4.89	2.66	6.44
Percentage of working expenses to gross earnings.	64.75	57.92	55.51	51.53	57.25	63.89	69.52	80.63	89.25	78.64
Net earnings per mean mile worked.	9,427	12,746	15,578	19,815	20,304	20,528	18,125	10,516	6,560	17,312
Gross earnings per train mile.	5.64	6.33	7.10	9.61	11.7	13.1	13.0	11.4	11.9	14.5
Working expenses per train mile.	3.65	3.66	3.93	4.94	6.69	8.37	9.00	9.14	10.6	11.2
Net earnings per train mile.	1.99	2.67	3.17	4.67	5.02	4.74	3.96	2.21	1.27	3.29
No. of Passengers—										
1st class . (000)	315	381	588	1,044	1,565	2,388	3,018	2,970	2,204	116
2nd class . ..	3,959	4,152	5,462	8,078	13,980	21,445	27,635	30,079	27,704	19,921
Intermediate class ..	11,838	12,701	15,597	16,437	23,788	31,849	38,300	39,116	23,242	21,449
3rd class ..	513,523	558,488	601,516	596,696	750,333	871,016	9,75,362	1,066,786	990,798	1,138,062
<b>TOTAL (a)</b>	<b>529,675</b>	<b>575,722</b>	<b>623,163</b>	<b>622,255</b>	<b>780,866</b>	<b>926,698</b>	<b>10,44,344</b>	<b>11,38,951</b>	<b>10,43,948</b>	<b>11,80,598</b>

(a) These figures represent the number of passengers and tons of goods originating on all railways and are not the total of figures shown in the later table relating to "Number of Passengers and Quantity of goods conveyed and the Earnings derived there from by the several Railways system in India" which represent the total number of passengers and goods carried on individual railways.

Source : Annual Report by the Railway Board on Indian Railways.

**RAILWAYS.**

**No. 231.—Railway Statistics—Summary—contd.**

	1939-40.	1940-41.	1941-42.	1942-43.	1943-44.	1944-45.	1945-46.	1946-47.	1947-48.	1948-49.
<b>Average rate charged per passenger per mile—</b>	Pies.	Pies.	Pies.	Pies.	Pies.	Pies.	Pies.	Pies.	Pies.	Pies.
1st class . . . . .	17.4	17.2	15.8	15.9	15.7	16.3	16.4	16.9	19.7	20.0
2nd class . . . . .	8.59	8.94	9.04	9.44	9.52	9.65	9.61	9.93	11.1	14.9
Intermediate class . . . . .	4.07	4.31	4.47	5.31	5.31	5.20	5.17	5.31	6.12	7.94
3rd class . . . . .	2.97	3.08	3.20	3.46	3.52	3.37	3.49	3.61	3.74	4.14
<b>Weight of goods carried tons (000) (c).</b>	92,179	92,780	96,995	95,260	96,679	102,127	100,630	91,485	73,459	82,678
<b>Average rate charged per ton per mile.</b>	Pies.	Pies.	Pies.	Pies.	Pies.	Pies.	Pies.	Pies.	Pies.	Pies.
	5.93	6.19	6.14	6.64	6.98	7.73	7.65	7.40	8.13	9.47
<b>Railway Staff (a)—</b>	No.	No.	No.	No.	No.	No.	No.	No.	No.	No.
Europeans . . . . .	2,333	2,143	1,918	1,823	1,747	1,633	1,516	1,345	753	(b)
Indians—										
Hindus—										
(i) Hindus other than Scheduled classes.	399,715	414,105	427,134	464,645	495,312	536,146	548,814	583,342	612,258	(b)
(ii) Depressed classes . . . . .	106,505	107,066	111,706	123,280	130,806	144,664	155,750	164,964	162,185	(b)
Muslims . . . . .	157,857	160,912	172,685	190,916	208,014	232,108	234,949	245,164	71,523	(b)
Anglo-Indians and Domiciled Europeans.	13,099	13,239	12,260	12,270	12,286	12,248	12,151	12,281	11,192	(b)
Sikhs . . . . .	8,106	8,503	8,705	9,442	9,330	9,983	9,958	10,027	11,297	(b)
Indian Christians . . . . .	18,045	18,758	20,039	20,872	22,093	23,513	23,979	26,331	27,245	(b)
Parsis . . . . .	1,505	1,531	1,556	1,570	1,589	1,615	1,566	1,482	1,453	(b)
Other classes . . . . .	1,857	1,842	1,703	2,426	2,826	2,609	2,186	1,907	2,577	(b)
TOTAL . . . . .	706,689	725,956	755,788	825,421	882,256	962,886	989,353	1,045,498	899,730	(b)
<b>GRAND TOTAL . . . . .</b>	<b>709,022</b>	<b>728,099</b>	<b>757,706</b>	<b>827,244</b>	<b>884,003</b>	<b>964,519</b>	<b>990,869</b>	<b>1,046,843</b>	<b>900,483</b>	<b>923,457</b>
<b>Number of Persons killed on the Railways—</b>										
Passengers . . . . .	229	308	348	416	709	706	805	814	908	3,769
Railway servants . . . . .	178	243	247	320	369	363	381	329	213	22,071
Others . . . . .	3,130	3,201	3,190	2,771	3,295	3,170	3,252	3,326	3,012	1,667
TOTAL . . . . .	3,537	3,752	3,783	3,507	4,373	4,239	4,438	4,469	4,133	27,507

(a) Figures refer to the actual number employed on the 31st March of each year on open lines and exclude contractors' labour as well as labour employed in railway collieries.

(b) Details are not available since the Government abolished differentiation of caste and race among the Staffs.

(c) These figures represent the number of passengers and tons of goods originating on all Railways and are not the total of figures shown in the later table relating to "Number of passengers and Quantity of goods conveyed and the Earnings derived therefrom by the several Railway systems in India."

## RAILWAYS.

## No. 231.—Railway Statistics—Summary—contd.

	1939-40.	1940-41.	1941-42.	1942-43.	1943-44.	1944-45.	1945-46.	1946-47.	1947-48.	1948-49.
Rolling stock—										
Locomotives . . . . .										
{ Steam . . . . .	8,426	8,414	8,212	8,219	8,273	8,802	8,884	9,039(e)	7,430	8,175
{ Diesel Electric . . . . .	—	—	—	—	—	—	—	25	17	17
{ Electric . . . . .	74	72	72	72	72	72	101(a)	72	72	72
Rail cars (Steam Propelled) . . . . .	28	27	27	26	28	28	22	22	14	13
Rail Cars (Internal Combustion Engine Propelled). . . . .	66	80	82	78	76	73	70	73	134	68
Electric Motor Coaches . . . . .	120	118	118	118	118	118	118	118	122	122
Coaching vehicles (b)—										
Passenger carriages (c) . . . . .	18,651	18,386	18,148	17,964	17,821	17,649	17,485	17,342	14,535	14,462
Other vehicles (d) . . . . .	7,144	7,433	7,621	7,846	8,096	8,152	8,070	7,956	4,064	5,587
Goods stock—										
(1) Broad gauge—										
(i) Covered wagons . . . . .	94,347	94,484	93,044	93,055	94,118	96,902	104,716	105,411	87,952	88,092
(ii) Open wagons . . . . .	44,929	45,363	45,180	45,364	45,121	46,844	49,305	54,491	52,438	52,127
(iii) Other wagons (d) . . . . .	16,329	16,726	16,731	16,852	17,894	18,271	18,922	18,923	17,451	17,282
(2) Other gauges (d) . . . . .	70,442	70,631	63,270	63,084	63,411	64,431	65,241	64,986	56,896	54,134
TOTAL GOODS STOCK (d) . . . . .	226,047	227,204	218,225	218,353	220,544	226,448	238,190	243,321	240,765	211,635
Train Mileage (in thousands)—										
Coaching train miles { Steam . . . . .	91,963	91,589	89,660	67,698	64,130	68,309	75,244	86,951	70,601	77,216
Coaching train miles { Electric . . . . .	1,368	1,408	1,446	1,320	1,635	1,737	1,959	1,986	1,920	1,809
Goods train miles { Steam . . . . .	63,434	65,683	72,519	70,223	68,750	71,088	74,630	70,809	54,324	56,163
Goods train miles { Electric . . . . .	700	775	999	1,057	894	808	864	743	705	714
Mixed train miles { Steam . . . . .	28,372	28,448	27,424	21,499	21,873	21,371	21,233	21,212	14,377	15,541
Mixed train miles { Electric . . . . .	—	—	—	—	1	1	2	—	—	—
TOTAL (INCLUDING DEPARTMENTAL). . . . .										
{ Steam . . . . .	190,004	192,039	196,154	166,995	162,280	169,382	179,336	187,052	145,478	156,131
{ Electric . . . . .	2,087	2,199	2,477	2,455	2,608	2,621	2,870	2,859	2,751	2,581

(a) Includes 29 Diesel Electric locomotives.

(b) Excluding vehicles used exclusively on Railway Service.

(c) Excluding military cars, dining cars, saloons (Royal and State) and reserved carriages for the public, which are included in "Other vehicles" in the next item.

(d) Including also Railway service vehicles.

(e) Including sentinel and clayton types.

**RAILWAYS.**

**No. 231.—Railway Statistics—Summary—contd.**

Class.	Year.	Route mileage Open at end of Year.	Total Capital at charge to end of Year (including ferries and suspense) on Open lines and on lines wholly or partly under construction.	Total Number of Passengers carried.	Total Weight of Goods carried.	Gross Earnings, including Steam-boat Service.	Working Expenses, including Steam-boat Service.	Net Earnings, including Steam-boat Service.
		Miles.	Rs. (000)	No. (000)	Tons (000)	Rs. (000)	Rs. (000)	Rs. (000)
<b>ALL GAUGES.</b>								
State lines worked by the State.	1948-49	22,176	621,16,22	..	..	194,77,49	150,85,13	43,92,36
Indian Government Railways worked by Indian States.	1948-49	58	46,19	..	..	22,45	16,50	5,95
Branch line companies' railways under "guarantee" terms, worked by the branch line company	1948-49	178	1,31,86	..	..	24,33	24,07	26
Branch line companies' railways under "guarantee" terms, worked by the main line.	1948-49	8	3,37	..	..	30	2,23	(c)7
Branch line companies' railway under "Rebate" terms worked by the main line.	1948-49	245	1,37,79	..	..	23,49	10,57	12,92
Companies' lines subsidized by the Government of India.	1948-49	93	56,02	..	..	23,87	17,80	6,07
Companies' lines subsidized by Provincial Governments.	1948-49	—	—	—	—	—	—	—
Unassisted companies' lines.	1948-49	300	2,67,80	..	..	81,03	93,58	-12,55
District Board lines	1948-49	60	43,25	..	..	15,93	13,16	2,77

## RAILWAYS.

## No. 231.—Railway Statistics—Summary—concl'd.

Class.	Year.	Route mileage Open at end of Year.	Total Capital at charge to end of Year (including ferries and suspense) on Open lines and on lines wholly or partly under construction.	Total Number (of Passengers carried.	Total Weight (of Goods carried.	Gross Earnings, including Steam-boat Service.	Working Expenses, including Steam-boat Service.	Net Earnings, including Steam-boat Service.
		Miles.	Rs. (000)	No. (000)	Tons (000)	Rs. (000)	Rs. (000)	Rs. (000)
Companies' lines subsidized by District Boards.	1948-49	258	1,63,36	..	..	60,74	46,38	14,36
Indian State lines worked by Indian States.	1948-49	6,605	55,20,28	..	..	16,83,94	12,53,64	4,30,30
Indian State lines worked by the main line.	1949-49	625	5,54,72	..	..	(c)2,11,29	(c)1,46,00	(c)65,29
Lines in foreign territory worked by Indian Railway Companies.	1948-49	100	2,43,98	..	..	(a)32,37	(a)29,59	(a)2,78
Miscellaneous (b)	1948-49	19	8,90	..	..	68	1,84	-1,16
Other items not included in the preceding heads.	1948-49	—	10,30,30	..	..	—	-35,05	35,05
<b>TOTAL OF ALL RAILWAYS.</b>	1948-49	30,732	7,03,24,04	(d)1,18,05,98	(d)38,764,986	216,57,91	167,03,44	49,54,47
	1947-48	30,868	672,65,42	1,04,39,48	33,649,090	174,88,46	155,06,64	19,81,82
	1946-47	40,524	881,53,33	1,13,89,52	91,485	222,03,55	179,01,98	43,01,57
	1945-46	40,518	872,67,97	1,044,344	100,630	243,59,15	169,35,05	74,24,10
	1944-45	40,509	864,36,75	926,898	102,127	232,90,43	148,80,95	84,09,48
	1943-44	40,512	858,53,83	789,866	96,979	199,32,37	114,11,00	85,21,37
	1942-43	40,525	849,92,16	622,255	95,260	167,88,75	86,51,90	81,36,85
	1941-42	40,477	848,05,51	623,163	96,995	144,69,37	80,32,52	64,36,85
	1940-41	41,052	853,78,17	557,722	92,780	1,26,36,32	73,18,77	53,17,55
	1939-40	41,156	852,59,34	529,675	92,179	1,11,50,28	72,20,18	39,30,10

NOTE.—Figures prior to 1947-48 relate to undivided India.

(a) Exclusive of Singhbad—Gadagari Figures which are not available.

(b) Represents figures pertaining to Alnavar-Dandeli Provincial railway.

(c) Exclusive of figures for Travancore Quilon, Trivandrum central extension which are included in S. I. Ry.

(d) Details not available.



**RAILWAYS.**

**No. 232.—Number of Passengers and Quantity of Goods conveyed and the Earnings derived therefrom, by the several Railway Systems in India.**

Railways.	Year.	Number of passengers.	Earnings from passengers carried.	Number of tons of goods carried.	Earnings from goods carried.
		No. (1,000)	Rs. (1,000)	Tons (1,000)	Rs. (1,000)
<b>CLASS I.</b>					
<i>5'-6" gauge.</i>					
Bengal-Nagpur . . . . .	1948-49	{ (a)34,178 (b)11,916 }	5,43,21	17,652	13,46,28
Bombay, Baroda and Central India . . . . .	1948-49	{ (a)131,943 (b)44,916 }	7,19,66	6,495	10,08,10
East Indian . . . . .	1948-49	{ (a)149,741 (b)45,134 }	19,95,80	28,397	29,22,96
Great Indian Peninsula . . . . .	1948-49	{ (a)138,320 (b)48,244 }	13,80,96	14,153	19,85,99
Madras and Southern Mahratta . . . . .	1948-49	{ (a)39,169 (b)13,788 }	4,81,03	5,649	6,74,77
Nizam's State . . . . .	1948-49	{ (a)6,242 (b)2,526 }	1,08,58	2,127	1,72,45
South Indian . . . . .	1948-49	{ (a)24,250 (b)8,662 }	2,30,52	3,085	2,81,99
Eastern Punjab* . . . . .	1948-49	{ (a)51,573 (b)17,811 }	6,90,01	5,950	4,55,73
<b>TOTAL 5'-6" GAUGE</b>		{ (a)575,416 (b)192,997 }	61,49,77	83,508	88,48,27
<i>3'-3½" Gauge.</i>					
Bikaner State . . . . .	1948-49	{ (a)5,384 (b)1,999 }	82,07	612	53,00
Bombay, Baroda and Central India . . . . .	1948-49	{ (a)41,212 (b)12,615 }	5,20,70	3,596	4,11,49
Jodhpur . . . . .	1948-49	{ (a)4,706 (b)1,588 }	82,33	1,076	71,67

\* Figures relate to the period 15th August 1947 to 31st December 1948.

(a) Figures for nine months (Apr. Dec. '48) according to old classes, i.e., first, second, inter and third respectively.

(b) Figures for three months (Jan. to March '49) according to new classes air conditioned, I, II, III, respectively as introduced from 1-1-49

Source : Annual Report by Railway Board on Indian Railways.

## RAILWAYS.

No. 292.—Number of Passengers and Quantity of Goods conveyed and the Earnings derived therefrom, by the several Railway Systems in India—*contd.*

Railways.	Year.	Number of passengers.	Earnings from passengers-carried.	Number of tons of goods carried.	Earnings from goods carried.	
		No. (1,000)	Rs. (1,000)	Tons (1,000)	Rs. (1,000)	
CLASS I— <i>contd.</i> 3'-3½" gauge— <i>contd.</i>						
Madras and Southern Mahratta . . . . .	1948-49	{ (a)29,969 (b)9,792 }	3,25,77	2,719	3,15,09*	
Mysore State . . . . .	1948-49	{ (a)13,539 (b)4,308 }	1,11,99	939	91,08	
Nizam's State . . . . .	1948-49	{ (a)9,198 (b)3,249 }	96,77	888	84,74	
Oudh Tihut . . . . .	1948-49	{ (a)81,084 (b)16,076 }	7,00,84	4,964	4,37,15	
South Indian . . . . .	1948-49	{ (a)85,638 (b)28,645 }	5,56,17	4,142	3,57,18	
Assam** . . . . .	1948-49	{ (a)12,728 (b)4,488 }	1,45,57	1,937	1,52,80	
TOTAL 3'-3½" GAUGE 2'-6 and 2'-0" gauge.		1948-49	{ (a)283,458 (b)82,760 }	26,22,21	20,871	19,74,20
Bengal Nagpur] . . . . .	1948-49	{ (a)5,433 (b)2,112 }	52,04	893	36,77	
Bombay, Baroda and Central India . . . . .	1948-49	{ (a)2,397 (b)820 }	10,14	185	5,73	
Great Indian Peninsula . . . . .	1948-49	3,301	16,08	153	8,10	
Mysore State . . . . .	1948-49	{ (a)1,613 (b)455 }	7,83	49	2,17	

\* Includes Mormugao harbour earnings.

\*\* Figures relate to the period 15th August 1947 to 31st March 1948

(a) Figures for nine months (Apr. Dec. '48) according to old classes, i. e., first, second, inter and third respectively.

(b) Figures for three months (Jan. to March '49) according to new classes air conditioned, I, II, III, respectively as introduced from 1-1-49.

**RAILWAYS.**

**No. 232.—Number of Passengers and Quantity of Goods conveyed and the Earnings derived therefrom, by the several Railway Systems in India—contd..**

Railways.	Year.	Number of passengers carried.	Earnings from passengers carried.	Number of tons of goods carried.	Earnings from goods carried.	
		No. (1,000)	Rs. (1,000)	Tons (1,000)	Rs. (1,000)	
CLASS I—contd. 2'-6" and 2'-0" gauge—contd.						
East Indian** . . . . .	1948-49	{ (a)544 (b)134 }	1,33	—	—	
Eastern Punjab** . . . . .	1948-49	{ (a)711 (b)217 }	20,95	140	17,99	
TOTAL 2'-6" AND 2'-0"		{ 14,008 3,741 }	1,08,37	14,20	70,76	
TOTAL Class I		{ 872,882 274,498 }	88,80,35	105,799	18,93,23	
		1946-47	11,23,060	86,06,52	122,302	1,01,53,40
		1945-46	1,030,307	83,59,77	134,518	1,13,71,02
		1944-45	912,028	73,53,08	132,644	1,11,41,91
		1943-44	777,588	64,65,85	127,157	1,00,48,94
		1942-43	612,624	46,91,52	126,392	94,96,30
		1941-42	615,851	38,17,95	130,670	87,95,16
		1940-41	566,847	32,48,66	123,305	79,48,77
		1939-40	525,494	28,99,74	121,082	70,59,84

\*\* Figures relate to the period 15th August 1947 to 31st March 1948.

(a) Figures for nine months (April-December 1948) according to old classes i.e. first second, intermediate and Third respectively.

(b) Figures for nine months (January-March 1949) according to new classes i.e. air conditioned, first, second, intermediate and third respectively.

## RAILWAYS.

No. 232.—Number of Passengers and Quantity of Goods conveyed and the Earnings derived therefrom, by the several Railway Systems in India—*contd.*

Railways.	Gauge.	Year.	Number of passengers.	Earnings from passengers carried.	Number of tons of goods carried.	Earnings from goods carried.
			No. (1,000)	Rs. (1,000)	Tons (1,000)	Rs. (1,000)
<b>CLASS II.</b>						
Barsi Light . . . . .	2'-6"	1948-49	3,794	30,76	200	15,23
Bhavnagar State . . . . .	3'-3½"	1948-49*	5,476	37,73	709	32,02
Darjeeling Himalayan . . . . .	2'-0"	1948-49	347	6,37	124	21,78
Gaekwar's Baroda State . . . . .	3'-3½"	1948-49	10,110	38,40	7,06	25,31
Gaekwar's Baroda State . . . . .	2'-6"	1948-49	9,954	32,08	657	32,75
Jaipur State . . . . .	3'-½"	1948-49	3,751	35,82	234	15,47
Morvi . . . . . Whole System (combined)	3'-3½"	1948-49	17,188	1,46,28	2,332	1,67,57
Shahdara (Delhi) Sharanpur light . . . . .	2'-6"	1948-49*	3,237	15,41	164	5,64
		1948-49	48,380	2,89,71	4,247	2,83,75
		1947-48	47,602	2,77,18	4,695	2,16,04
		1946-47	47,336	2,65,29	5,353	2,13,55
		1945-46	42,370	2,34,60	5,639	2,22,64
		1944-45	40,943	2,31,71	7,666	2,82,51
<b>TOTAL CLASS II</b>		1943-44	35,298	1,94,18	6,934	2,41,23
		1942-43	27,726	1,43,90	5,790	1,97,25
		1941-42	24,389	1,13,16	4,587	1,43,98
		1940-41	26,790	1,31,91	5,119	1,78,50
		1939-40	24,295	1,15,94	5,036	1,75,53
<b>CLASS III.</b>						
Ahmadpur-Katwa . . . . .	2'-6"	1948-49	753	3,07	23	76
Arrah-Sasaram Light . . . . .	2'-6"	1948-49*	1,565	9,30	62	1,93
Bankura-Datnodar River . . . . .	2'-6"	1948-49	769	4,99	41	1,66
Baraset-Basirhat Light . . . . .	2'-6"	1948-49*	2,033	6,09	30	1,37

\* 1947-48 figures adopted as figures for 1948-49 have not been received.

**RAILWAYS.**

**No. 232.—Number of Passengers and Quantity of Goods conveyed and the Earnings derived therefrom, by the several Railway Systems in India—*concl'd.***

Railways.	Gauge.	Year.	Number of	Earnings	Number of	Earnings
			passengers.	from	tons of	from
			No.	Rs.	Tons	Rs.
			(1,000)	(1,000)	(1,000)	(1,000)
<i>CLASS III—concl'd.</i>						
Bengal Provincial . . . . .	2'-6"	1948-49	703	1,71	20	56
Bukhtiarpur-Bihar Light . . . . .	2'-6"	1948-49*	1,412	6,67	55	1,83
Burdwan-Katwa . . . . .	2'-6"	1948-49	901	3,74	23	67
Cutch State . . . . .	2'-6"	1948-49	579	4,52	37	1,47
Dehri-Rohtas Light . . . . .	2'-6"	1948-49	206	1,05	184	5,89
Dholpur State . . . . .	2'-6"	1948-49	494	2,59	46	1,83
Futwah Islampur . . . . .	2'-6"	1948-49*	671	2,72	13	20
Howrah-Amra Light . . . . .	2'-0"	1948-49*	4,518	14,28	88	2,49
Howrah-Sheekhala Light . . . . .	2'-0"	1948-49*	1,463	2,32	19	57
Jagadhri Light . . . . .	2'-0"	1948-49 *	97	18	2	4
Kalighat-Falta . . . . .	2'-6"	1948-49	1,801	4,55	17	50
Tezpor-Balipara Light . . . . .	2'-6"	1948-49	324	1,00	23	2,21
Scindia State . . . . .	2'-6"	1948-49	1,659	13,28	276	12,17
Rajaasthan(a) . . . . .	3'-3½"	1948-49	2,124	23,90	189	12,51
		1948-49	10,253	1,01,16	1,148	47,63
		1947-48	20,783	94,97	1,044	40,27
		1946-47	19,032	81,84	1,061	37,19
		1945-46	20,813	79,79	1,131	38,19
		1944-45	18,416	68,47	1,346	43,33
		1943-44	15,061	57,05	1,123	33,50
		1942-43	12,574	44,25	1,061	27,61
		1941-42	11,379	37,48	980	24,14
		1940-41	10,198	33,54	887	21,02
		1939-40	9,728	31,57	961	20,77
TOTAL CLASS III . . . . .						

\* 1947-48 figures adopted as figures for 1948-49 have not been received.

(a) Formerly known as Mewar State.

## RAILWAYS.

## No. 283.—Capital at charge, Earnings and Expenses of the several Railway Systems in India.

Railway System.	Gauge	Year.	Total capital at charge (including ferries and suspense) on open lines and on lines wholly or partly under construction.	Gross earnings.	Working expenses.	Net earnings.	Percentage of working expenses to gross earnings.	Percentage of net earnings on total capital at charge given in column 4.
CLASS I.			Rs. (1,000)	Rs. (1,000)	Rs. (1,000)	Rs. (1,000)		
Bikaner State	3'-3½"	1948-49	4,40,00	1,47,19	92,65	54,54	62.95	12.40
Bengal Nagpur	{ 5'-6" 2'-6" and 2'-0"	1948-49	85,00,51	24,24,29	21,96,13	2,28,16	90.56	(a)2.68
Bombay, Baroda and Central India.	{ 5'-6" 3'-3½" and 2'-6"	1948-49	80,45,07	30,31,18	19,48,67	10,82,51	64.29	13.46
East Indian	5'-6"	1948-49	(b)190,01,82	(c)53,98,87	(c)45,75,37	8,23,50	84.75	4.33
Great Indian Peninsula.	{ 5'-6" and 2'-6"	1948-49	129,95,95	40,21,34	27,86,81	12,54,53	68.80	9.65

Source :—Annual Report by the Railway Board on Indian Railways.

(a) Includes Rs. 2,84,000 being the Capital outlay on the B. N. R.

(b) Includes Rs. 15,80,000 representing the India portion (estimated) of capital at charge on 15-8-47 of the Ex. B. A. Ry. merged in the E. I. Ry.

(c) Include the figures of the portion of Ex. B. A. Ry. merged in E. I. Ry. from 15-8-47 to 31-3-48.

**RAILWAYS.**

**No. 236.—Capital at charge, Earnings and Expenses of the several Railway Systems in India—contd.**

Railway System.	Gauge.	Year.	Total capital at charge (including ferries and suspense) on open lines and on lines wholly or partly under construction.	Gross earnings.	Working expenses.	Net earnings.	Percentage of working expenses to gross earnings.	Percentage of net earnings on total capital at charge given in column 4.
			Rs. (1,000)	Rs. (1,000)	Rs. (1,000)	Rs. (1,000)		
<b>CLASS I—contd.</b>								
Jodhpur . . . . .	3'-3½"	1948-49	5,19,05	1,73,47	1,75,39	—192	101.10	0.37
Madras and Southern Mahratta.	{ 5'-6" and 3'-3½" }	1948-49	57,81,50	20,62,65*	15,64,18*	4,98,47*	75.83*	8.95*
Mysore State . . . . .	{ 2'-6" and 2'-0" }	1948-49	7,41,10	2,34,01	1,58,12	75,89	67.57	10.24
Nizam's State . . . . .	{ 5'-6"  3'-3½" }	1948-49	16,65,81	3,30,36	2,38,71	91,65	72.26	7.66
		1948-49	(a)	2,02,93	1,67,99	34,94	82.78	(a)
Oudh-Tirhut . . . . .	3'-3½"	1948-49	39,34,48	12,40,16	10,31,29	2,08,87	83.16	5.21
South Indian . . . . .	{ 5'-6" 3'-3½" and 2'-6" }	1948-49	47,99,82	15,73,98	11,95,66	3,78,32	75.96	7.88

\* Includes Harbour receipts. Rs. 10.20 and 12.10 and Rs. 12.10 thousands gross earnings and working expenses in 1948-49.  
(a) No separate Capital account is maintained for each gauge, hence shown under Broad gauge.

## RAILWAYS.

No. 233.—Capital at charge, Earnings and Expenses of the several Railway Systems in India—*contd.*

Railway System.	Gauge.	Year.	Total capital at charge (including ferries and suspense) on open lines and on lines wholly or partly under construction.	Gross earnings.	Working expenses.	Net earnings.	Percentage of working expenses to gross earnings.	Percentage of net earnings on total capital at charge given in column 4.
CLASS I— <i>concl.</i>			Rs. (1,000)	Rs. (1,000)	Rs. (1,000)	Rs. (1,000)		
Assam	3' 3½"	1948-49	24,02,73(a)	3,42,32	6,80,22	-3,37,90	198.71	-14.04
Eastern Punjab	{ 5'-6" and 2'-6" }	1948-49	48,50,45	13,82,58	10,04,43	3,78,15	72.65	7.80
Total Class I Railways including Assam & Eastern Punjab Railways.		1948-49	736,79.28	225,65.33	177,95.72	47,69.71	78.86	6.47
		1947-48	708,94.17	176,67.74	158,97.84	17,69.90	89.98	2.50
		1946-47	850,75.94	215,44.60	175,08.00	40,36.60	81.26	4.74
		1945-46	842,46.10	237,28.00	165,87.05	71,40.95	69.90	8.48
		1944-45	832,94.34	226,04.70	145,57.49	80,47.21	64.40	9.66
		1943-44	829,65.33	193,50.08	111,31.76	82,18.32	57.53	9.91
		1942-43	820,97.61	163,33.47	84,34.25	79,01.22	51.63	9.62
		1941-42	819,68.38	141,20.93	78,31.39	62,80.54	55.46	7.67
		1940-41	818,34.15	122,39.69	70,70.01	51,69.68	57.76	6.32
1939-40	817,51.90	107,76.95	69,81.09	37,95.86	64.78	4.64		

Note.—Figures prior to 1947-48 relate to undivided India.  
(a) Includes Rs. 2,81,00 being the Capital outlay.



**RAILWAYS.**

**No. 233. —Capital at charge, Earnings and Expenses of the several Railway Systems in India—contd.**

Railway System.	Gauge.	Year.	Total capital at charge (including ferries and suspense) on open lines and on lines wholly or partly under construction.	Gross earnings.	Working expenses.	Net earnings.	Percentage of working expenses to gross earnings.	Percentage of net earnings on total capital at charge given in column 4.	
			Rs. (1,000)	Rs. (1,000)	Rs. (1,000)	Rs. (1,000)			
<b>CLASS II.</b>									
Barsi Light	2' 6"	1948-49	1,90,51	51,14	9,74	11,40	77.72	5.98	
Darjeeling-Himalayan	2' 0"	1948-49* 1-4-48 to 19-10-48	1,10,08	15,96	40,96	-25,00	80.37	-22.71	
			—	20,18	18,66	1,52	92.46	1.30	
Gadkwar's Baroda State.	3' 3 3/4"	1948-49	2,06,61	67.89	47,75	20,14	70.34	9.75	
	2' 6"	1948-49	3,58,06	71,04	64,97	6,07	91.46	1.69	
Jaipur State	3' 3 3/4"	1948-49	1,91,05	55,45	28,44	27,01	51.29	14.14	
Whole System Combined	3' 3 3/4"	1948-49	Bhavnagar State	10,62,64	3,34,85	2,31,66	1,03,19	69.18	9.71
			Gondal						
			Jamnagar Dwarka						
			Junagadh State						
Morvi									
Sourashtra	2' 6"	1948-49	50,95	8,73	8,80	—7	1,00.80	0.14	
Shahdara (Delhi)-Shaharanpur Light.	2' 6"	1948-49(a)	56,02	23,87	17,80	6,07	74.55	10.84	
<b>TOTAL CLASS II RAILWAYS.</b>	..	1948-49	22,25,92	6,48,11	4,98,78	1,50,33	76.84	6.75	
		1947-48	21,17,14	5,54,00	3,47,59	2,06,41	62.74	9.75	
		1946-47	19,94,34	5,30,01	3,07,52	2,22,49	58.02	11.16	
		1945-46	19,77,19	5,03,81	2,64,08	2,39,73	52.42	12.13	
		1944-45	21,61,22	5,66,27	2,52,11	3,16,16	44.52	14.54	
		1943-44	21,32,52	4,82,34	2,15,25	2,67,09	44.63	12.52	
		1942-43	21,17,50	3,72,92	1,64,00	2,08,92	43.98	9.87	
		1941-42	20,60,30	2,80,62	1,50,35	1,30,27	53.58	6.32	
		1940-41	26,08,15	3,15,06	1,89,26	1,25,80	60.07	4.82	
1939-40	26,49,00	3,36,54	2,00,08	1,36,46	50.45	5.15			

\* The Darjeeling Himalayan Railway was purchased by Govt. from 20-10-48. The Capital was fixed at Rs. 1,10,08,000

(a) Figures for 1947-48 have been adopted as the figures for 1948-49 have not been received.

## RAILWAYS.

No. 233.—Capital at charge, Earnings and Expenses of the several Railway Systems in India—*contd.*

Railway System.	Gauge.	Year.	Total capital at charge (including ferries and suspense) on open lines and on lines wholly or partly under construction.	Gross earnings.	Working expenses.	Net earnings.	Percentage of working expenses to gross earnings.	Percentage of net earnings on total capital at charge given in column 4.
			Rs. (1,000)	Rs. (1,000)	Rs. (1,000)	Rs. (1,000)		
CLASS III.								
Ahmadpur-Katwa . . . . .	2'-6"	1948-49	21.38	4.06	3.56	50	87.74	2.33
Arrah-Sasaram . . . . .	2'-6"	(a)1948-49	26.73	11.99	7.31	4.68	60.94	17.52
Bankura Damodar River.	2'-6"	1948-49	41.55	6.99	6.65	34	95.11	0.82
Baraset Basirhat Light.	2'-6"	(a)1948-49	28.37	8.03	8.59	-56	106.92	-1.96
Bengal Provincial . . . . .	2'-6"	1948-49	(a)15.29	2.59	2.40	19	92.63	1.24
Bukhtiarpur-Bihar Light.	2'-6"	(a)1948-49	16.90	9.05	5.08	3.97	56.08	23.53
Burdwan-Katwa . . . . .	2'-6"	1948-49	22.10	4.78	4.26	52	89.10	2.36
Cutch State . . . . .	2'-6"	1948-49	31.21	7.02	5.12	1.90	72.95	6.08
Dehri-Rohas Light . . . . .	2'-6"	1948-49	25.05	7.41	4.16	3.25	56.14	12.98
Dho'pur State . . . . .	2'-6"	1948-49	19.21	4.66	2.58	2.08	55.33	10.85
Futwah-Islampur . . . . .	2'-6"	(a)1948-49	19.31	3.17	2.83	34	89.20	1.77
Howrah-Amta Light	2'-0"	(a)1948-49	50.37	17.36	14.41	2.95	83.01	5.85
Howrah-Sheakhala Light.	2'-0"	(a)1948-49	10.53	3.47	3.37	10	97.11	0.95
Jagadhri Light . . . . .	2'-0"	(a)1948-49	1.01	24	23	1	95.83	0.99
Mewar State . . . . .	3'-3½"	1948-49	1.55.29	41.77	22.07	19.70	52.83	12.68
Kalighat Falta . . . . .	2'-0"	1948-49	27.52	5.33	6.77	1.44	127.07	5.24

(a) Figures for 1947-48 have been adopted as the figures for 1948-49 have not been received.

**RAILWAYS.**

**No. 233.—Capital at charge, Earnings and Expenses of the several Railway Systems in India—concl'd.**

Railway System.	Gauge.	Year.	Total capital at charge (including ferries and suspense) on open lines and on lines wholly or partly under construction.	Gross earnings.	Working expenses.	Net earnings.	Percentage of working expenses to gross earnings.	Percentage of net earnings on total capital at charge given in column 4.
			Rs. (1,000)	Rs. (1,000)	Rs. (1,000)	Rs. (1,000)		
Scindia State . . .	2'-0"	1948-49	1,24,49	27,02	25,89	3,13	95.81	2.51
Tezpur-Balipara Light.	2'-6"	1948-49	5,41	3,43	3,46	—3	100.87	0.55
TOTAL CLASS III RAILWAYS.	..	1948-49	6,41,72	1,68,37	1,28,74	39,63	76.46	6.26
		1947-48	6,33,04	1,47,67	1,09,19	38,48	73.94	6.08
		1946-47	6,10,09	1,27,11	90,48	36,63	71.18	6.00
		1945-46	5,95,43	1,27,34	79,59	47,75	62.50	8.02
		1944-45	5,77,51	1,19,45	68,47	50,98	57.32	8.83
		1943-44	5,69,60	99,93	61,19	38,74	61.23	6.80
		1942-43	5,96,88	80,35	50,85	29,50	63.20	4.94
		1941-42	5,95,99	67,82	47,84	19,98	70.54	3.35
		1940-41	3,05,59	—	2,88	—2,88	—	—
1939-40	3,08,43	—	3,09	3,09	—	—		
Other items not included in the preceding heads.	..	1948-49	10,30,30	—	—35,04	35,04	—	—
GRAND TOTAL	..	1948-49	7,75,77,22	2,33,82,81	1,83,85,09	49,94,72	78.64	6.44
		1947-48	7,42,20,30	1,83,69,41	1,63,94,59	19,74,82	80.25	2.66
		1946-47	8,81,53,33	2,22,03,55	1,79,01,98	43,01,57	80.63	4.88
		1945-46	8,72,67,97	2,43,59,15	1,69,35,05	74,24,10	69.52	8.51
		1944-45	8,64,36,75	2,32,90,43	1,48,80,95	84,09,48	63.89	9.73
		1943-44	8,58,53,83	1,99,32,37	1,14,11,00	85,21,37	57.25	9.93
		1942-43	8,49,92,16	1,67,88,75	86,51,90	81,36,85	51.53	9.57
		1941-42	8,48,05,51	1,44,69,37	80,32,52	64,36,85	55.51	7.59
		1940-41	8,53,78,17	1,26,36,32	73,18,77	53,17,55	57.92	6.23
1939-40	8,52,59,34	1,11,50,28	72,20,18	39,30,10	64.75	4.61		

## RAILWAYS.

## No. 234. —Financial results in respect of Railways owned by the State. (Including Worked lines.)

	1939-40	1940-41	1941-42	1942-43	1943-44	1944-45	1945-46	1946-47	1947-48 (a)	1948-49 (a)
Mileage . . . . .	29,721	29,586	29,245	30,950	30,823	31,031	31,159	31,571	..	..
Capital at charge (in crores) at end of year.	759	761	755	773	781	787	797	808	..	..
	Rs. (00,000)	Rs. (00,000)	Rs. (00,000)	Rs. (00,000)	Rs. (00,000)	Rs. (00,000)	Rs. (00,000)	Rs. (00,000)	Rs. (00,000)	Rs. (00,000)
Gross traffic Receipts . . . . .	97,65	1,11,94	1,35,17	1,55,48	1,85,43	2,16,38	2,25,74	1,99,24	..	..
Operating expenses . . . . .	52,26	53,01	63,54	68,98	90,10	1,23,34	1,45,09	1,53,28	..	..
Depreciation Fund . . . . .	12,59	12,64	12,68	12,58	16,87	17,01	17,05	13,21	..	..
Net Traffic receipts . . . . .	32,90	46,29	55,62	71,22	76,59	74,10	61,24	32,75	..	..
Net miscellaneous receipts after deducting miscellaneous charges and surplus profits payable to companies.	64	85	90	1,89	2,78	3,24	4,14	2,30	..	..
Net revenue . . . . .	33,44	47,14	56,62	73,11	79,37	77,34	65,38	35,09	..	..
Interest charges . . . . .	29,11	28,64	28,44	28,04	28,53	27,45	27,18	26,52	..	..
Surplus . . . . .	4,33	18,46	28,08	45,07	50,84	49,89	38,20	8,57	..	..
Paid as contribution to general revenues	4,33	12,16	20,17	20,13	37,64	32,00	32,00	5,40	..	..
Transferred to railway reserve and betterment fund.	—	6,30	7,91	24,94	13,20	17,89	6,20	3,13	..	..
Ratio of working expenses (excluding Depreciation Fund) to gross Traffic Receipts.	53.5%	47.4%	..	..	..	..	..	76.9%	..	..
Ratio of working expenses (including Depreciation Fund) to gross Traffic Receipts.	66.4%	58.6%	46.28%	43.55%	57.96%	65.14%	70.77%	83.6%	..	..
Ratio of Net Traffic Receipts to capital at charge.	4.3%	6.1%	7.4%	9.1%	9.8%	9.4%	7.7%	4.1%	..	..

(a) Complete information not available.

Source :—Annual Report by the Railway Board on Indian Railways.

**RAILWAYS.**

**No. 235.—Revenue Account of the Railways in respect of which Government is financially responsible.**

	REVENUE ACCOUNT.		Gain (+) or loss (-) to State.
	Revenue.	Expenditure.	
	Rs.	Rs.	Rs.
1941-42 . . . . .	1,37,70,00,610	1,17,53,13,861	+20,16,86,749
1942-43 . . . . .	1,58,90,72,418	1,38,78,03,418	+20,12,69,000
1943-44 . . . . .	1,89,74,27,015	1,52,10,63,617	+37,63,63,398
1944-45 . . . . .	2,21,41,08,603	1,89,41,08,603	+32,00,00,000
1945-46 . . . . .	2,30,93,28,710	1,98,93,28,710	+32,00,00,000
1946-47 . . . . .	2,08,13,17,971	2,02,72,10,777	+5,41,07,194
1947-48 . . . . .	(a)1,28,69,34,126	(a)1,05,69,34,126	+23,00,00,000(a)
1948-49 . . . . .	(a)2,16,70,91,115	(a)2,08,53,29,115	+8,17,62,000(a)

*Source :—Combined Finance and Revenue Accounts of the Central and Provincial Governments in India.*

NOTES.—(1) Items included under "Revenue" are :—State Railways (Gross Receipts), Guaranteed Companies (net Traffic Receipts), Subsidised Companies (Government share of Surplus Profits and Repayment of Advance of interest, etc., and Railway Miscellaneous Receipts.)

(2) Items included under "Expenditure" are :—State Railways (Working Expenses, Surplus profits paid to Companies, etc. Interest on Debt, Annuities in purchase of Railways, Sinking Fund, Interest chargeable against Companies on Advances, Interest on Capital deposited by Companies), Guaranteed Companies (Land and Control, Surplus Profits, and Interest), Subsidised Companies (Land and Control Subsidy, and Advances of Interest) and Miscellaneous Railway Expenditure.

(a) Provincial.

## RAIL

## No. 236.—Gross earnings from

Particulars.	1939-40.	1940-41.	1941-42.	1942-43.	1943-44.
(1) COACHING TRAFFIC—					
(A) Passenger Traffic—					
(a) 1st class . . . . .	69,19	86,61	1,22,48	2,18,73	3,14,75
(b) 2nd class . . . . .	1,36,14	1,59,02	2,21,38	3,68,49	5,91,55
(c) Inter class . . . . .	1,27,91	1,44,46	1,91,10	2,65,20	4,00,40
(d) Third class . . . . .	27,14,01	30,24,02	34,33,63	40,27,74	54,10,38
TOTAL . . . . .	30,47,25	34,14,11	39,68,59	48,80,16	67,17,08
(B) Other Coaching Traffic . . . . .	5,77,42	7,81,20	11,35,51	16,67,89	22,63,14
TOTAL, COACHING TRAFFIC . . . . .	36,18,70	41,88,35	50,95,63	65,36,74	89,74,02
(2) GOODS TRAFFIC . . . . .	72,84,38	81,70,01	90,06,65	98,13,13	1,05,24,66
(3) ELECTRIC TELEGRAPH EARNINGS . . . . .	9,36	6,24	6,98	10,80	20,44
(4) SUNDRY . . . . .	2,36,79	2,70,70	3,59,10	4,26,51	4,13,23
TOTAL, GROSS EARNINGS . . . . .	111,50,28	1,26,36,32	1,44,69,36	1,67,88,74	1,99,32,35

**WAYS.**

each class of traffic.

[In thousands of Rupees.]

1944-45.	1945-46.	1946-47.	1947-48.	1948-49.	Particulars.
					(1) COACHING TRAFFIC—
					(A) Passenger Traffic—
4,38,35	4,90,98	4,03,56	2,42,46	1,87,00	(a) 1st class
7,95,22	8,69,62	8,22,75	6,21,64	6,53,39	(b) 2nd class
5,23,28	6,14,55	6,56,99	4,08,41	6,29,24	(c) Inter class.
58,96,41	66,79,01	70,70,35	60,54,10	78,21,80	(e) Third class.
76,53,26	86,74,16	89,53,65	73,26,61	92,91,43	TOTAL.
34,67,54	31,83,49	20,42,85	17,64,35	19,98,11	(B) Other Coaching Traffic.
1,11,20,80	1,18,57,65	1,09,96,50	90,90,96	1,12,89,54	TOTAL COACHING TRAFFIC.
1,16,26,10	1,18,57,96	1,06,49,21	88,77,43	1,16,43,59	(1) GOODS TRAFFIC.
25,37	36,14	26,23	11,06	12,23	(2) ELECTRIC TELEGRAPH EARNINGS.
5,18,15	6,07,40	5,31,81	3,89,96	4,37,45	(4) SUNDRY.
2,32,90,42	2,43,59,15	2,22,03,55	1,83,69,41	2,33,82,81	TOTAL, GROSS EARNINGS.

Source :—Annual Report by the Railway Board on Indian Railways.

## No. 237.—Statement of Accidents of

	1939-40		1940-41		1941-42.		1942-43.		1943-44.	
	Killed.	Injured.	Killed.	Injured.	Killed.	Injured.	Killed.	Injured	Killed.	Injured.
<b>A. PASSENGERS.</b>										
Accidents to trains, rolling-stock, permanent way, etc.	44	134	62	142	14	146	73	450	170	493
Accidents caused by movement of trains and railway vehicles exclusive of train accidents.	183	1,132	244	1,091	329	1,244	342	1,321	539	2,101
Accidents on railway premises in which the movement of trains, vehicles, etc., was not concerned.	2	32	2	86	3	38	1	51	—	33
<b>TOTAL</b>	<b>229</b>	<b>1,298</b>	<b>308</b>	<b>1,319</b>	<b>346</b>	<b>1,428</b>	<b>416</b>	<b>1,822</b>	<b>709</b>	<b>2,627</b>
<b>B. RAILWAY SERVANTS.</b>										
Accidents to trains, rolling-stock, permanent-way, etc.	13	93	14	141	18	124	42	287	33	163
Accidents caused by movement of trains and railway vehicles exclusive of train accidents.	152	3,871	192	4,364	202	5,294	245	5,696	293	6,276
Accidents on railway premises in which the movement of trains, vehicles, etc., was not concerned.	13	11,918	37	12,868	27	14,009	33	14,331	43	15,848
<b>TOTAL</b>	<b>178</b>	<b>15,882</b>	<b>243</b>	<b>17,373</b>	<b>247</b>	<b>19,427</b>	<b>320</b>	<b>20,314</b>	<b>369</b>	<b>22,287</b>
<b>C. OTHER PERSONS.</b>										
Accidents to trains, rolling-stock, permanent-way, etc.	39	73	27	53	28	109	39	76	32	132
Accidents caused by movement of trains and railway vehicles exclusive of train accidents.	3,069	908	3,148	954	3,140	937	2,706	935	3,232	1,293
Accidents on railway premises in which the movement of trains, vehicles, etc., was not concerned.	22	121	26	134	22	250	26	292	31	171
<b>TOTAL</b>	<b>3,130</b>	<b>1,102</b>	<b>3,201</b>	<b>1,141</b>	<b>3,190</b>	<b>1,296</b>	<b>2,771</b>	<b>1,303</b>	<b>3,295</b>	<b>1,596</b>
<b>GRAND TOTAL</b>	<b>3,537</b>	<b>18,282</b>	<b>3,752</b>	<b>19,833</b>	<b>3,783</b>	<b>22,151</b>	<b>3,507</b>	<b>24,439</b>	<b>4,373</b>	<b>26,510</b>

Note: Figures for 1947-48 include the E. P. of and Assam Railway<sup>s</sup>

\* Number of persons killed or injured in Railway Workshops, etc., not included in the above Summary for 1947-48



**WAYS.**

all descriptions to persons.\*

1944-45.		1945-46.		1946-47.		1947-48.		1948-49.		
Killed.	Injured.	Killed.	Injured.	Killed.	Injured.	Killed.	Injured.	Killed.	Injured.	
40	234	89	253	103	375	299	763	88	363	<b>A. PASSENGERS.</b>
664	2,346	716	2,309	707	3,002	607	2,979	621	3,113	Accidents to trains, rolling-stock, permanent-way, etc.
2	56	—	4	4	11	2	27	1	14	Accidents caused by movement of trains and railway vehicles exclusive of train accidents.
										Accidents on railway premises in which the movement of trains, vehicles etc., was not concerned.
706	2,636	805	2,568	814	3,388	908	3,769	710	3,490	TOTAL.
										<b>B. RAILWAY SERVANTS.</b>
46	183	53	211	33	247	21	195	27	252	Accidents to trains, rolling-stock, permanent-way, etc.
274	6,714	286	7,384	265	7,993	171	6,274	212	5,563	Accidents caused by movement of trains and railway vehicles exclusive of train accidents.
43	16,655	42	19,565	31	21,249	21	15,602	28	15,008	Accidents on railway premises in which the movement of trains, vehicles, etc., was not concerned.
363	23,552	381	27,160	329	29,489	213	22,071	267	20,823	TOTAL.
										<b>C. OTHER PERSONS.</b>
71	153	64	153	41	95	39	111	102	161	Accidents to trains, rolling-stock, permanent-way, etc.
3,872	1,297	3,167	1,017	3,270	1,402	2,958	1,463	3,553	1,677	Accidents caused by movement of train and railway vehicles exclusive of train accidents.
27	136	21	116	15	114	15	93	28	54	Accidents on railway premises in which the movement of trains, vehicles, etc., was not concerned.
3,170	1,586	3,252	1,286	3,326	1,611	3,012	1,667	3,683	1,892	TOTAL.
4,239	27,774	4,438	31,012	4,469	34,488	4,133	27,507	4,660	26,205	GRAND TOTAL.

only for the period 15th August 1947 to 31st March 1948.

	Railway Servants.	Other Persons.	Total.
{ Killed . . .	16	1	17
{ Injured . . .	14,617	4	14,621
{ Killed . . .	9	5	24
{ Injured . . .	17,331	..	17,331

Source :—Annual Report by the Railway Board on Indian Railways.

## MOTOR

## No. 238.—Number of Motor Vehicles

Provinces.	As at 31st March, 1941.				As at 31st March, 1942.				As at 31st	
	Motor cars including taxi cabs.	Motor cycles.	Motor vehicles (lorries, buses, etc.)	Total.	Motor cars including taxi cabs.	Motor cycles.	Heavy motor vehicles lorries, buses, etc.	Total.	Motor cars including taxi cabs.	Motor cycles.
Madras . . . . .	13,876	1,339	26,131	41,346	12,554	1,353	24,571	38,478	11,867	1,401
Bombay . . . . .	17,449	1,629	34,650	53,728	17,058	2,341	33,449	52,848	17,394	1,688
Bengal . . . . .	21,491	1,003	32,702	55,196	19,292	506	31,402	51,200	15,088	854
United Provinces . . . . .	10,135	770	19,125	30,030	9,730	712	17,708	28,150	8,899	633
Punjab . . . . .	6,288	865	19,433	26,586	6,147	897	18,929	25,973	5,865	889
Bihar . . . . .	5,365	560	8,835	14,760	5,349	533	8,548	14,430	4,982	468
Orissa . . . . .	747	108	1,593	2,448	733	105	1,570	2,468	728	86
Central Provinces and Berar . . . . .	3,684	637	7,719	12,040	3,404	667	8,139	12,210	3,275	692
Assam . . . . .	3,210	207	7,805	11,222	2,673	145	5,932	8,750	3,014	148
N.-W. F. Provinces . . . . .	1,962	164	6,892	8,918	1,425	139	4,252	5,816	1,890	215
Sind . . . . .	2,634	437	4,837	7,908	2,823	419	4,972	8,214	1,909	352
Ajmer-Merwara . . . . .	816	63	1,267	2,146	586	33	809	1,428	577	24
Delhi . . . . .	2,989	359	4,704	8,142	2,913	391	4,476	7,780	3,096	396
Coorg . . . . .	94	9	363	466	163	8	395	506	19	10
Baluchistan . . . . .	1,296	185	2,405	3,886	1,155	130	2,191	3,476	953	120
TOTAL . . . . .	91,936	8,335	178,551	278,822	85,945	8,379	167,343	261,667	79,556	7,966

**VEHICLES.**

**running in India.**

March, 1943.		As at 31st March, 1944.				As at 31st March, 1945.				Provinces.
Heavy motor vehicles (lorries, buses, etc.)	Total.	Motor cars including taxi cabs.	Motor cycles.	Heavy Motor vehicles (lorries, buses, etc.)	Total.	Motor cars including taxi cabs.	Motor cycles	Heavy motor vehicles, (lorries buses, etc.)	Total.	
22,102	35,370	11,012	1,367	22,261	34,640	10,834	1,458	23,867	36,159	Madras.
32,288	51,370	17,882	1,678	34,786	54,346	17,666	1,743	38,419	57,828	Bombay.
28,176	44,118	17,857	917	33,638	52,412	25,101	906	44,895	70,902	Bengal.
15,640	25,172	9,568	758	18,048	28,374	9,201	837	19,784	29,822	United Provinces.
16,266	23,020	6,113	1,018	(a)17,401	24,532	5,016	1,055	14,523	20,594	Punjab.
7,638	13,078	4,983	540	8,601	14,124	4,913	588	9,849	15,350	Bihar.
1,430	2,244	733	118	1,555	2,406	738	117	1,851	2,706	Orissa.
7,019	10,986	2,885	657	6,746	10,288	2,792	677	7,395	10,864	Central Provinces and Berar.
6,126	9,288	3,136	184	4,606	7,926	3,117	198	8,993	12,308	Assam.
6,211	8,316	1,825	203	5,298	7,326	1,290	165	3,233	4,688	N.-W. F. Provinces
4,137	6,398	2,544	374	5,286	8,204	2,449	404	4,923	7,776	Sind.
733	1,334	478	35	801	1,314	353	34	751	1,138	Ajmer-Merwara.
4,738	8,230	3,956	585	6,323	10,864	3,854	645	6,485	10,984	Delhi.
373	402	83	2	363	448	93	2	463	558	Coorg.
2,425	3,498	676	142	2,243	3,061	620	120	1,818	2,558	Baluchistan.
155,302	242,824	83,731	8,578	167,956	260,265	88,037	8,949	187,249	284,235	TOTAL.

NOTE :—From 1945-46 information contained in this table is given in greater details. (Vide next table No. 239)

(a) The figure includes an unknown number of Stage carriages, not shown under other Public service vehicles.

Source :— Ministry of Transport.

## MOTOR

No. 239.—Motor Vehicles in India Taxed  
1945

Province.	Motor Cycles.	Private Cars.	Public Service Vehicles.			
			Motor Cabs.		Other P.S.Vs.	
			Diesel Engine.	Others.	Diesel Engine.	Others.
1	2	3	4	5	6	7
Madras . . . . .	1,513	9,634	—	37	35	3,627
Bombay . . . . .	1,850	16,850	—	1,532	190	2,618
Bengal . . . . .	1,141	13,651	—	4,536	4	3,917
U. P. . . . .	995	9,317	—	394	8	2,596
Punjab . . . . .	1,297	5,402	—	260	—	3,110
Bihar . . . . .	666	4,803	—	272	—	738
C. P. & Berar . . . . .	718	2,736	—	39	—	789
Assam . . . . .	324	3,535	—	163	—	1,029
N. M. F. P. . . . .	162	1,040	—	110	—	510
Orissa . . . . .	111	785	—	15	—	254
Sind . . . . .	421	2,311	—	162	—	527
Delhi . . . . .	762	3,615	—	152	16	347
Ajmer-Merwara . . . . .	36	481	—	12	—	97
Coorg . . . . .	3	75	—	4	—	41
Baluchistan . . . . .	143	611	—	43	—	68
<b>GRAND TOTAL . . . . .</b>	<b>10,142</b>	<b>74,846</b>	<b>—</b>	<b>8,065</b>	<b>253</b>	<b>20,062</b>

**VEHICLES**

during the last quarter of the year

-46

Goods Vehicles.		Miscellaneous.		Total All Vehicles.		Total No. of Vehicle.	Province.
Diesel Engine.	Others.	Diesel Engine.	Others.	Diesel Engine.	Others.		
8	9	10	11	12	13	14	15
21	3,290	—	162	56	18,597	18,653	Madras.
62	6,927	—	—	252	29,777	30,029	Bombay.
4	7,802	—	22	8	31,069	31,077	Bengal.
9	2,044	—	454	17	15,800	15,817	U. P.
—	1,245	—	—	—	11,314	11,314	Punjab.
15	2,016	—	4	15	8,499	8,514	Bihar.
—	1,179	—	63	—	5,524	5,524	W. P. & Berar.
—	2,547	—	285	—	7,883	7,883	Assam.
—	547	—	16	—	2,385	2,385	N.-W. F. P.
—	347	—	—	1	1,512	1,513	Orissa.
—	811	—	—	—	4,032	4,032	Sind.
—	660	—	—	16	5,536	5,552	Delhi.
—	70	—	—	—	696	696	Ajmer-Merwara.
—	243	—	—	—	366	366	Coorg.
—	354	—	120	—	1,339	1,339	Baluchistan.
112	30,082	—	1,126	365	144,329	144,694	GRAND TOTAL.

Source :—Ministry of Transport.

## MOTOR

## No. 239.—Motor Vehicles in India taxed

Province.	Motor Cycles.	Private Cars.	PUBLIC SERVICE VEHICLES.			
			Motor Cabs.		Other P.S.Vs.	
			Diesel Engined.	Others.	Diesel Engined.	Others.
1	2	3	4	5	6	7
Madras . . . . .	1,786	10,957	—	397	25	4,314
Bombay . . . . .	2,157	16,436	—	1,609	199	2,913
Bengal* . . . . .	1,542	17,255	—	4,570	1	4,635
United Provinces . . . . .	1,271	9,863	—	666	3	3,000
Punjab . . . . .	2,628	6,260	—	274	—	3,167
Bihar . . . . .	870	5,111	—	458	—	672
Central Provinces and Berar . . . . .	780	2,901	—	94	—	911
Assam . . . . .	492	3,276	1	141	—	1,294
North-West Frontier Province . . . . .	197	1,102	—	121	—	504
Orissa . . . . .	130	803	—	20	—	327
Sind† . . . . .	421	2,311	—	162	—	327
Delhi . . . . .	1,216	3,823	—	216	9	461
Ajmer . . . . .	35	493	—	14	—	80
Coorg . . . . .	4	89	—	14	—	51
Baluchistan . . . . .	144	638	—	47	—	157
<b>TOTAL, INDIA</b>	<b>13,673</b>	<b>81,318</b>	<b>1</b>	<b>8,803</b>	<b>237</b>	<b>22,813</b>

\* Excluding Chittagong.

† Figures relate to the year 1945-46.

**VEHICLES.**

during the last quarter of the year 1946-47.—*contd.*

Goods Vehicles.		Miscellaneous.		Total all Vehicles.		Total No. of motor Vehicles.	Province.
Diesel Engined.	Others.	Diesel Engined.	Others.	Diesel Engined.	Others.		
8	9	10	11	12	13	14	15
22	3,962	—	97	47	21,513	21,560	Madras.
63	8,089	—	—	262	31,204	31,466	Bombay.
5	12,454	—	69	6	40,525	40,531	Bengal*.
—	3,533	4	667	7	19,000	19,007	United Provinces.
—	1,983	—	—	—	14,312	14,312	Punjab.
—	2,332	—	6	—	9,449	9,449	Bihar.
—	1,519	—	32	—	6,237	6,237	Central Provinces and Berar.
—	2,922	—	355	1	8,480	8,481	Assam.
—	543	—	4	—	2,471	2,471	North West Frontier Province.
1	455	—	—	1	1,735	1,736	Orissa.
—	811	—	—	—	4,032	4,032	Sind†.
—	634	—	—	9	6,350	6,359	Delhi
—	64	—	—	—	686	686	Ajmer.
—	250	—	—	—	408	408	Coorg.
—	465	—	182	—	1,633	1,633	Baluchistan.
91	40,016	4	1,412	333	1,68,035	1,68,368	TOTAL, INDIA.

## MOTOR

No. 239--Motor Vehicles in India Taxed  
1947-

Province.	Motor Cycles.	Private Cars.	Public Service Vehicles.			
			Motor Cars.		Other P.S.Vs.	
			Diesel Engine.	Others.	Diesel Engine.	Others.
1	2	3	4	5	6	7
Madras . . . . .	3,184	16,262	—	499	16	4,692
Bombay . . . . .	3,408	19,246	—	1,616	243	2,975
W. Bengal . . . . .	1,293	17,286	—	3,270	—	2,927
U. P. . . . .	1,353	10,536	—	439	—	3,245
Bihar . . . . .	1,097	6,391	—	180	—	1,192
E. Punjab . . . . .	1,131	2,861	—	108	—	2,086
C. P. & Berar . . . . .	886	3,232	1	128	—	931
Assam . . . . .	471	3,784	—	151	—	1,170
Orissa . . . . .	146	880	—	9	—	364
Delhi (a) . . . . .	1,800	6,812	—	262	—	330
Ajmer-Merwara . . . . .	51	532	—	14	—	103
Coorg . . . . .	10	88	—	12	—	46
GRAND TOTAL . . . . .	14,920	87,919	1	6,688	259	20,061



**VEHICLES**

during the last quarter of the year—*concl'd.*

48

Goods Vehicles.		Miscellaneous.		Total of All Vehicles.		Total No. of Vehicle.	Province.
Diesel Engine.	Others.	Diesel Engine.	Others.	Diesel Engine.	Others.		
8	9	10	11	12	13	14	15
22	6,852	—	163	38	31,652	31,690	Madras.
80	11,258	—	—	323	38,503	38,826	Bombay.
—	11,508	—	1,212	—	36,296	36,296	Bengal.
—	4,866	—	941	—	21,380	21,380	U. P.
—	3,536	—	7	—	12,203	12,203	Bihar.
—	1,770	—	53	—	8,018	8,018	E. Punjab.
1	1,999	—	54	2	7,230	7,232	C. P. & Berar.
—	3,203	—	606	—	9,385	9,385	Assam.
1	595	6	—	1	2,003	2,004	Orissa.
—	571	—	294	—	10,140	10,149	Delhi (a).
—	56	—	—	—	765	765	Ajmer-Merwara.
—	195	—	—	—	351	351	Coorg.
104	46,227	—	2,120	364	177,935	178,299	GRAND TOTAL.

(a) Figures relate to corresponding Petrol Rationing Quarter.

## MOTOR VEHICLES.

## No. 240—Customs Revenue on the Imports of Motor Vehicles and Accessories.

(In Lakhs of Rupees).

Year ending 31st March.	Motor Cars, Cycles, Scooters, Omnibuses, Chassis, Vans, Lorries and Parts thereof.			Pneumatic Tyres and Tubes.			Total (including revenue from excise duty on tyres and tubes.)
	Gross Receipts.	Refunds and Drawbacks.	Net Receipts.	Gross Receipts.	Refunds and Drawbacks.	Net Receipts.	
1922 . . . . .	51.50	2.74	48.76	21.85	0.15	21.70	70.46
1923 . . . . .	56.07	1.70	54.37	32.42	0.47	31.95	86.32
1924 . . . . .	74.13	2.47	71.66	29.33	0.35	28.98	100.64
1925 . . . . .	79.44	2.63	76.81	27.69	0.19	27.50	104.31
1926 . . . . .	105.30	2.33	102.87	46.02	0.74	45.28	148.15
1927 . . . . .	104.95	2.49	102.46	38.90	0.96	37.94	140.40
1928 . . . . .	89.58	2.69	86.89	29.59	0.57	29.02	115.91
1929 . . . . .	102.14	2.09	99.15	33.11	0.62	32.49	131.64
1930 . . . . .	95.01	3.46	91.55	37.29	0.97	36.32	127.87
1931 . . . . .	72.31	2.69	69.62	30.82	0.86	29.96	99.58
1932 . . . . .	63.20	2.41	60.79	34.12	1.10	32.93	93.72
1933 . . . . .	64.66	2.29	62.37	37.57	1.29	36.28	98.65
1934 . . . . .	93.74	4.12	89.62	32.52	1.32	31.20	120.82
1935 . . . . .	133.60	4.73	128.86	34.89	1.36	33.53	162.49
1936 . . . . .	128.78	4.90	123.88	34.75	1.17	33.58	157.46
1937 . . . . .	136.19	4.69	131.50	37.30	1.05	36.25	167.75
1938 . . . . .	168.11	6.02	162.09	32.92	1.23	31.69	193.78
1939 . . . . .	127.89	4.29	123.60	24.93	1.03	23.90	147.50
1940 . . . . .	152.59	4.99	147.60	29.44	0.99	28.45	176.05
1941 . . . . .	87.89	6.95	80.94	15.25	1.60	13.65	94.59
1942 . . . . .	76.09	6.90	69.19	8.97	0.40	8.57	112.47
1943 . . . . .	29.39	5.29	24.10	2.23	0.18	2.05	82.02
1944 . . . . .	13.60	1.74	11.86	0.44	0.32	0.12	94.90
1945 . . . . .	95.87	0.88	94.99	1.31	—	1.31	210.09
1946 . . . . .	190.58	1.33	189.25	0.11	—	0.11	313.48
1947 . . . . .	311.07	..	311.07	0.33	..	0.33	386.40
1948 . . . . .	706.34	..	706.34	4.87	..	4.87	796.21

NOTE.— Figures in the last column include revenue from excise duty on tyres and tubes from the year 1941-42 onwards.

(ii) Compiled from the Combined Finance and Revenue Accounts of the Central and Provincial Governments in India ;  
Figures for the years 1946-47 and 1947-48 compiled in the Ministry of Transport.

Source :—(i) Ministry of Transport.

---

NO. 241.—REVENUE FROM PROVINCIAL MOTOR VEHICLE  
TAXES AND FEES IN INDIA.

---

## No. 241.—Revenue from Provincial Motor

Provinces.	1938-39.		1939-40.		1940-41.	
	Revenue from taxes.	Revenue from fees.	Revenue from taxes.	Revenue from fees.	Revenue from taxes.	Revenue from fees.
Madras . . . . .	74.48	6.05	74.93	4.71	74.80	4.14
Bombay . . . . .	41.54	4.28	38.05	3.88	43.72	6.24
Bengal . . . . .	16.99	4.88	16.83	1.28	17.89	4.97
U. P. . . . .	11.43	0.97	12.09	1.01	12.03	1.45
Punjab . . . . .	7.40	3.65	10.05	4.40	10.75	4.05
Bihar . . . . .	5.58	0.37	6.84	0.45	6.99	0.93
C. P. and Berar . . . . .	3.68	0.59	4.37	0.77	4.62	1.18
Assam . . . . .	2.93	3.73	3.48	3.10	3.59	2.30
N.-W. F. P. . . . .	1.23	0.56	1.66	0.55	1.84	0.39
Orissa . . . . .	1.66	0.18	1.74	0.23	1.87	0.15
Madhya Pradesh . . . . .	1.42	0.09	2.03	0.56	2.48	0.76
Delhi . . . . .	2.41	0.80	2.63	0.81	2.96	0.76
Ajmer-Merwara . . . . .	0.13	0.17	0.15	0.04	0.16	0.04
Coorg . . . . .	0.85	0.07	0.83	0.07	0.88	0.10
Baluchistan . . . . .	—	0.24	—	0.26	—	0.26
<b>Total</b> . . . . .	<b>171.73</b>	<b>26.23</b>	<b>175.88</b>	<b>22.12</b>	<b>184.68</b>	<b>27.70</b>

NOTES.—(A) Fees include those  
 (1) Issue and renewal  
 (2) Issue of duplicate  
 (3) Authorisation to  
 (B) From 1947-48 figures for

**VEHICLES.**

**Vehicle Taxes and fees in India.**

(In Lakhs of Rupees.)

1941-42.		1942-43.		1943-44.		Provinces.
Revenue from taxes.	Revenue from fees.	Revenue from taxes.	Revenue from fees.	Revenue from taxes.	Revenue from fees.	
73.20	4.05	62.85	2.80	59.16	3.34	Madras.
40.37	4.70	39.10	3.67	42.03	4.67	Bombay.
15.43	1.73	13.49	1.78	13.36	2.00	Bengal.
12.05	1.30	9.16	0.89	12.32	1.17	U. P.
10.83	3.17	9.79	2.28	10.40	3.56	Punjab.
6.80	0.85	5.62	0.67	6.71	1.07	Bihar.
4.90	1.23	4.26	0.77	4.55	1.13	C. P. and Berar.
3.08	2.46	2.57	0.56	3.58	0.78	Assam.
1.99	0.97	1.96	0.43	2.01	0.48	N.-W. F. P.
1.88	0.12	1.55	0.08	1.61	0.15	Orissa.
2.86	0.67	2.35	0.52	2.57	0.56	Sind.
3.33	0.90	3.37	0.81	4.26	1.17	Delhi.
0.07	0.05	—	0.09	—	0.16	Ajmer-Merwara.
0.93	0.11	0.91	0.09	1.00	0.09	Coorg.
—	0.36	—	0.44	—	0.41	Baluchistan.
177.57	22.57	157.36	15.87	164.15	20.70	TOTAL.

for —  
of licenses.  
licenses and test of competence to drive.  
drive a Public Service Vehicle, etc., etc.  
fees and taxes are given in separate tables with more details (vide succeeding tables).

Source :—Ministry of Transport.

## MOTOR VEHICLES.

No. 241.—Revenue from Provincial Motor Vehicle Taxes and Fees in India—*contd.*

(In Lakhs of Rupees.)

	1944-45.		1945-46.		1946-47.	
	Revenue from Taxes.	Revenue from Fees.	Revenue from Taxes.	Revenue from Fees.	Revenue from Taxes.	Revenue from Fees.
Madras . . . . .	70.78	4.44	87.08	5.74	121.32	7.93
Bombay . . . . .	48.52	6.04	56.45	6.78	67.71	11.53
Bengal . . . . .	16.99	2.98	18.70	3.48	25.68	3.52
U. P. . . . .	16.11	1.37	17.77	1.81	23.45	3.57
Punjab . . . . .	9.28	3.50	9.17	3.61	11.98	4.84
Bihar . . . . .	5.05	1.34	10.73	1.79	13.08	1.98
C. P. and Bihar . . . . .	8.93	1.31	9.18	1.24	10.70	2.13
Assam . . . . .	4.89	0.81	6.73	1.56	8.03	2.25
N.-W. F. P. . . . .	1.67	0.65	1.68	0.74	1.78	0.75
Orissa . . . . .	2.09	0.17	2.65	0.18	3.38	0.16
Sind . . . . .	2.89	0.60	2.63	0.76	2.63*	0.76*
Delhi . . . . .	4.69	1.38	4.65	1.25	5.80	1.68
Ajmer-Merwara . . . . .	—	0.18	—	0.19	—	0.21
Coorg . . . . .	1.23	0.13	1.55	0.15	1.81	0.18
Baluchistan . . . . .	—	0.30	—	0.29	—	0.47
TOTAL . . . . .	193.12	25.20	228.97	29.55	296.85	41.96

NOTES.—(A) Fees include those for—

- (1) Issue and renewal of licenses.
- (2) Issue of duplicate licenses and test of competence to drive.
- (3) Authorisation to drive a Public Service Vehicle, etc., etc.

(B) From 1947-48 figures for fees and taxes are given in separate tables with more details (*vide* succeeding tables).

\* Figures relate to the year 1945-46.

**MOTOR VEHICLES.**

**No. 242.—Statement showing Revenue from Provincial Motor Vehicle Fees in India during the Year 1947-48.**

(In Lakhs of Rupees.)

Province.	Issue and Renewal of Driving Licenses, Issue of duplicate Licenses and test of competence to drive.	Total of all other Fees.*	Total.
Madras . . . . .	5.50	10.02	15.52
Bombay . . . . .	3.09	12.51	15.60
Bombay States merged . . . . .	0.07	0.23	0.30
West Bengal . . . . .	2.10	1.79	3.89
U. P. . . . .	1.44	1.35	2.79
East Punjab . . . . .	0.75	2.55	3.30
Bihar . . . . .	0.74	1.78	2.52
O. P. and Berar . . . . .	0.51	1.65	2.16
Assam . . . . .	0.46	1.80	2.26
Orissa . . . . .	0.11	0.39	0.50
Delhi . . . . .	0.76	1.65	2.41
Ajmer-Merwara . . . . .	0.05	0.14	0.19
Coorg . . . . .	0.02	0.19	0.21
<b>TOTAL</b>	<b>15.60</b>	<b>36.05</b>	<b>51.65</b>

\* Includes fees for authorization to drive Public Service Vehicles and miscellaneous fees.

Source :—Ministry of Transport.

## MOTOR VEHICLES.

No. 243.—Statement showing Revenue from Provincial Motor Vehicle Taxes during the year 1947-48.

(In Lakhs of Rupees.)

Province.	Motor cycles.	Private cars.	Motor cabs.	Other P. S. Vs.	Goods vehicles.	Mis-cellaneous.	Total all vehicles.
Madras . . . . .	0·961	14·632	1·215	70·031	62·341	0·494	149·674
Bombay . . . . .	0·785	12·264	1·953	13·132	51·446	2·940	82·520
Bombay States merged . . . . .	0·019	0·128	0·027	0·692	0·805	0·096	1·767
West Bengal . . . . .	0·248	7·218	1·005	2·090	11·860	0·100	22·521
U. P. . . . .	0·249	4·722	0·379	8·775	17·236	0·400	31·761
East Punjab . . . . .	0·222	1·826	0·078	1·310	1·459	0·018	4·912
Bihar . . . . .	0·219	8·097	0·243	4·597	9·176	0·002	17·334
C. P. and Berar . . . . .	0·209	2·211	0·309	5·225	11·438	0·049	19·441
Assam . . . . .	0·046	1·319	0·038	1·978	5,267	0·204	8·852
Orissa . . . . .	0·031	0·571	0·018	1·897	2·012	—	4·529
Delhi . . . . .	0·450	4·692	0·122	0·375	1·032	0·008	6·679
Coorg . . . . .	0·003	0·059	0·023	0·524	1·482	—	2·091
Ajmer . . . . .				NO TAXATION.			
TOTAL . . . . .	3·412	52·739	5·410	110·626	175·553	4·311	352·081

Source :—Ministry of Transport,



---

## ROADS

No. 244.—Mileage of Extra-Municipal Roads maintained by Public Authorities in Indian Provinces.

---

## No. 244.—Mileage of Extra-Municipal Roads maintained by

Province.	As at 31st March.	BITUMINOUS.			Cement concrete.		
		Surface dressing with tar bitumen or asphalt, hot or in the form of cut backs or emulsions.					
		F. W. D.	Local bodies.	Total.	P. W. D.	Local bodies.	Total.
1	2	3	4	5	6	7	8
Madras . . . . .	1945—46	443	133	576	32	25	57
Bombay . . . . .	1945—46	524	24	548	134	—	134
Bengal . . . . .	1945—46*	948	295	1,243	52	13	65
United Provinces . . . . .	1945—46*	1,289	24	1,313	298	4	302
Punjab . . . . .	1945—46*	4,810	564	5,074	2	—	2
Bihar . . . . .	1945—46	1,049	447	1,496	2	2	4
Central Provinces and Berar . . . . .	1945—46	377	1	378	1	—	1
Assam . . . . .	1945—46	831	41	872	—	—	—
North-West Frontier Province . . . . .	1945—46†	..	..	..	..	..	..
Orissa . . . . .	1945—46*	30	2	32	1	..	1
Sind . . . . .	1945—46†	..	..	..	..	..	..
Delhi . . . . .	1945—46*	194	27	221	10	..	10
Baluchistan . . . . .	1945—46	575	..	575	—	—	—
Ajmer-Merwara . . . . .	1945—46	125	1	126	..	..	..
Coorg . . . . .	1945—46	45	—	45	—	—	—
TOTAL, INDIA	1942—43	10,929	1,763	(§)14,556	380	69	(§)570
	1943—44	12,003	2,454	14,457	503	74	577
	1944—45	11,340	11,317	22,657	495	543	1,038
	1945—46	10,940	1,559	12,499	532	44	576

(b) Includes 121 of

(d) Includes 1,985 of

(e) Includes 25,347 of

(f) Includes 27,332 of

\* Provisional

† Complete figures

(§) Includes 1,864 of

DS.

Public Authorities in Indian Provinces.

MENT.	WATER BOUND MACADAM.			Total Surfaced macadam (Cols. 9 and 12).	Year.	Province.
	Broken rock metal.					
	P. W. D.	Local bodies.	Total.			
9	10	11	12	13	14	15
633	3,116	18,762	21,878	22,511	1945-46	Madras.
682	8,042	4,936	10,978	11,660	1945-46	Bombay.
1,308	543	2,223	2,766	4,074	1945-46*	Bengal.
1,615	2,648	3,717	6,365	7,980	1945-46*	United Provinces.
5,076	94	328	422	5,498	1945-46*	Punjab.
1,500	121	2,537	2,658	4,153	1945-46	Bihar.
379	5,164	323	5,477	5,856	1945-46	Central Provinces and Berar.
872	101	230	331	1,203	1945-46	Assam.
..	..	..	-	..	1945-46†	North-West Frontier Province.
33	874	396	1,270	1,303	1945-46*	Orissa.
..	..	..	..	..	1945-46*	Sind.
231	..	11	11	242	1945-46*	Delhi.
575	84	4	88	663	1945-46	Baluchistan.
126	190	80	276	306	1945-46	Ajmer-Merwara.
45	253	4	264	319	1945-46	Coorg.
(d)15,126	18,592	35,997	(e)79,936	(f)95,062	1942-43	} TOTAL, INDIA.
15,034	18,843	36,099	54,942	69,976	1943-44	
23,695	19,716	35,281	54,997	75,692	1944-45	
13,075	19,220	33,578	52,798	65,873	1945-46	

Source :—Ministry of Transport, Government of India.

Indian States.  
 Indian States.  
 Indian States.  
 Indian States.  
 Indian States.  
 figures.  
 not available.

## No. 244.—Mileage of Extra-Municipal Roads maintained by Public

Province.	As at 31st March.	LOWER					
		Artificially admixed granular material, gravel, moorum, etc., on natural soil.			Natural soil motorable in fair weather.		
		P. W. D.	Local bodies.	Total.	P. W. D.	Local bodies.	Total.
16	17	18	19	20	21	22	23
Madras . . . . .	1945—46	100	5,195	5,295	568	3,717	4,285
Bombay . . . . .	1945—46	247	3,608	3,855	54	3,677	3,731
Bengal . . . . .	1945—46*	25	367	392	328	13,389	13,715
United Provinces . . . . .	1945—46*	—	42	42	160	8,483	8,643
Punjab . . . . .	1945—46*	40	94	134	876	8,900	9,876
Bihar . . . . .	1945—46	122	2,302	2,424	2	13,125	13,127
General Provinces and Berar . . . . .	1945—46	1,638	502	2,136	408	739	1,147
Assam . . . . .	1945—46	1,638	308	1,946	685	3,011	3,090
North West Frontier Province . . . . .	1945—46(a)	..	..	..	..	..	..
Orissa . . . . .	1945—46*	698	520	1,218	219	845	1,664
Sind (a) . . . . .	1945—46	..	..	..	..	..	..
Delhi . . . . .	1945—46	—	—	—	—	155	155
Baluchistan . . . . .	1945—46	1,328	6	1,334	1,013	446	1,459
Ajmer Merwara . . . . .	1945—46	5	—	5	—	33	33
Coorg . . . . .	1945—46	27	30	57	—	—	—
TOTAL, INDIA . . . . .	1942—43	(b)	(b)	(b)	(b)	(b)	(b)
	1943—44	7,849	15,165	23,004	6,052	64,926	69,878
	1944—45	7,338	14,199	21,537	5,147	60,378	65,525
	1945—46	5,864	12,974	18,838	4,311	56,420	60,731

\*Provisional  
(a) Complete information  
(b) Details not  
(c) and (d) include 44,886 and

DS.

Authorities in Indian Provinces—*contd.*

Types.			Total unsurfaced (unmetalled or inferior types) roads (Cols. 20, 23 and 26).	Grand Total (Cols. 13 and 27).	Total P. W. D.	Total Local Bodies.	Year.	Province.
Natural soil unmotorable.								
P. W. D.	Local bodies.	Total.						
24	25	26	27	28	29	30	31	32
21	4,731	4,752	14,332	30,843	4,290	32,563	1945—46	Madras.
15	3,277	3,292	10,878	22,538	1,016	15,552	1945—46	Bombay.
349	11,246	11,595	25,702	29,776	2,243	27,533	1945—46*	Bengal.
740	13,330	14,070	21,855	30,735	5,135	25,600	1945—46*	United Provinces.
648	8,824	9,470	17,718	24,778	6,168	18,610	1945—46*	Punjab.
13	10,070	10,023	25,437	29,732	1,309	28,423	1945—46	Bihar.
—	—	—	1,241	9,139	7,574	1,565	1945—46	Central Provinces and Berar.
2,240	3,372	5,612	6,691	12,457	5,495	6,962	1945—46	Assam.
..	..	..	..	..	..	..	1945—46 (a)	North-West Frontier Province.
400	1,435	1,839	2,793	5,424	2,228	3,196	1945—46*	Orissa.
..	..	..	..	..	..	..	1945—46	Sind.
—	—	—	155	397	204	193	1945—46	Delhi.
—	523	523	975	3,979	3,000	979	1945—46	Baluchistan.
—	—	—	33	454	320	114	1945—46	Ajmer-Merwara.
—	—	—	30	386	325	61	1945—46	Coorg.
(b)	(b)	(b)	(c)203,249	(d)298,311	(b)	(b)	1943—43	} TOTAL, INDIA.
4,019	59,336	63,405	157,287	227,263	49,269	177,994	1943—44	
3,963	56,670	60,633	147,695	226,387	47,999	178,388	1944—45	
4,430	50,748	61,178	126,140	206,618	45,297	161,321	1945—46	

Figures not available available. 72,218 respectively of Indian States.

## No. 245.—Expenditure incurred on Roads Maintained

Province.	Year.	Expenditure on maintenance, repairs and minor improvements.			Expenditure on new constructions and all improvements debited to Original Works.			Expenditure on administration and other charges.		
		Provincial.	Local.	Total.	Provincial.	Local.	Total.	Provincial.	Local.	Total.
1	2	3	4	5	6	7	8	9	10	11
Madras . . . . .	1945—46	94.82	153.50	248.32	39.65	25.64	65.29	13.52	17.37	30.89
Bombay . . . . .	1945—46	100.56	26.38	126.94	39.97	23.22	63.19	37.94	9.81	47.75
Bengal . . . . .	1945—46	47.34	27.57	74.91	14.78	8.79	23.57	15.53	9.09	24.62
United Provinces . . . . .	1945—46	99.83	38.36	138.19	93.17	6.97	99.14	43.84	4.85	48.69
Punjab . . . . .	1945—46	86.78	21.03	107.81	28.49	3.79	32.28	19.18	5.08	24.26
Bihar . . . . .	1945—46	20.57	41.10	61.67	15.81	6.34	22.15	8.53	6.22	14.75
Central Provinces and Berar.	1945—46	55.13	2.27	57.40	4.44	0.45	4.89	14.20	0.81	15.01
Assam . . . . .	1945—46	87.40	7.15	94.55	6.14	1.70	7.84	9.78	1.25	11.03
North-West Frontier Province.	1945—46*	..	..	..	..	..	..	..	..	..
Orissa . . . . .	1945—46	10.35	4.46	14.81	2.74	0.26	3.00	2.72	0.49	3.21
Sind . . . . .	1945—46*	..	..	..	..	..	..	..	..	..
Delhi . . . . .	1945—46	8.78	0.04	8.82	1.76	—	1.76	0.84	—	0.84
Baluchistan . . . . .	1945—46*	..	..	..	..	..	..	..	..	..
Ajmer-Merwara . . . . .	1945—46	2.78	0.40	3.18	0.70	—	0.70	0.27	0.09	0.36
Coorg . . . . .	1945—46	1.35	0.09	1.44	0.19	—	0.19	0.35	0.02	0.37
TOTAL, INDIA	1945—46	615.69	322.35	938.04	246.84	77.16	324.00	166.50	55.08	221.58
	1944—45	493.90	286.06	779.96	168.21	62.85	231.06	128.82	55.63	184.45
	1943—44	..	..	..	..	..	..	..	..	..
	1942—43	..	..	..	..	..	..	..	..	..
	1941—42	239.39	214.22	452.61	279.47	88.98	368.45	112.49	49.79	162.28
	1940—41	221.11	199.76	420.87	133.72	102.49	236.21	87.92	51.89	139.80
	1939—40	222.01	303.22	525.23	118.70	164.17	282.87	85.73	51.14	136.87
1938—39	223.08	206.58	429.66	117.42	97.81	215.23	85.27	53.56	138.83	

\*Complete information not available.

DS.

by Public Authorities in India.

(Figures are in Lakhs of Rupees.)

Total Expenditure.			Loan charges.			Total including loan charges.	Outstanding high-way debt at the end of the year.	Year.	Province.
Provincial.	Local.	Total.	Interest.	Re-payments.	Total.				
12	13	14	15	16	17	18	19	20	21
147.99	196.61	344.60	0.40	2.15	2.55	347.05	†16.61	1945-46	Madras.
178.47	59.41	237.88	—	3.49	3.49	241.37	(a)34.40	1945-46	Bombay.
77.65	(a)45.45	123.10	—	—	—	123.10	—	1945-46	Bengal.
236.64	50.18	286.82	0.64	2.18	2.82	288.64	4.07	1945-46	United Provinces.
134.45	29.99	164.35	—	—	—	164.35	—	1945-46	Punjab.
44.91	53.66	98.57	0.32	1.04	1.36	99.93	7.31	1945-46	Bihar.
76.77	3.63	77.30	0.57	0.47	1.04	78.34	15.74	1945-46	Central Provinces and Berar.
103.22	10.10	113.42	0.03	0.05	0.08	113.50	0.67	1945-46	Assam.
..	..	..	..	..	..	..	..	1945-46*	North-West Frontier Province.
15.81	5.21	21.02	0.01	0.02	0.03	21.05	0.18	1945-46	Orissa.
..	..	..	..	..	..	..	..	1945-46*	Sind.
11.38	0.04	11.42	—	—	—	11.42	—	1945-46	Delhi.
..	..	..	..	..	..	..	..	1945-46*	Baluchistan.
3.75	0.49	4.24	—	—	—	4.24	—	1945-46	Ajmer-Merwara.
1.89	0.11	2.00	—	—	—	2.00	—	1945-46	Coorg.
1,029.03	454.59	1,483.62	1.97	9.40	11.37	1,494.99	80.98	1945-46	Total India.
788.98	404.54	1,193.52	2.73	7.49	10.22	1,203.69	85.27	1944-45	
..	..	..	..	..	..	..	..	1943-44	
..	..	..	..	..	..	..	..	1943-43	
630.35	352.99	983.34	3.36	10.16	13.52	996.86	54.19	1941-42	
442.75	354.13	796.88	7.36	4.09	12.91	809.79	55.73	1940-41	
426.44	358.53	784.97	3.11	14.63	17.74	802.71	40.55	1939-40	
425.77	357.95	783.72	3.02	3.28	14.32	798.04	61.64	1938-39	

Source :—Ministry of Transport.

\* Complete information not available.

† Includes a fresh Loan of Rs. 2,000 taken during the year.

(a) Figures Provisional.

## ROADS.

## No. 246.—Sources of Expenditure on roads in Indian Provinces.

(Figures are in lakhs of Rupees.)

Province.	Year.	HEADS OF EXPENDITURE.				
		Road Fund.	Provincial Revenues.	Local Funds.	Loans.	Total.
1	2	3	4	5	6	7
Madras . . . . .	1945—46	6.39	188.80	161.86	..	347.05
Bombay . . . . .	1945—46	16.40	190.70	30.78	3.49	241.37
Bengal . . . . .	1945—46	18.12	72.12	32.86	..	123.10
United Provinces * . . . .	1945—46	41.26	181.97	62.94	2.47	288.64
Punjab . . . . .	1945—46	7.56	133.48	23.31	..	164.35
Bihar * . . . . .	1945—46	6.96	50.22	41.39	1.36	99.93
Central Provinces and Berar . . . .	1945—46	†3.26	71.44	3.53	0.11	78.34
Assam . . . . .	1945—46	1.97	104.20	7.25	0.08	78.34
North-West Frontier Province . . . .	1945—46	..	..	..	..	..
Orissa * . . . . .	1945—46	2.45	15.43	3.13	0.04	21.06
Sind . . . . .	1945—46	..	..	..	..	..
Delhi . . . . .	1945—46	1.76	9.62	0.04	..	11.42
Baluchistan . . . . .	1945—46	..	..	..	..	..
Ajmer-Merwara . . . . .	1945—46	0.61	3.20	0.43	..	4.24
Coorg . . . . .	1945—46	0.23	1.66	0.11	..	2.00
	1945—46	106.97	1,022.84	257.63	7.55	1,494.99
	1944—45	78.69	785.78	295.42	43.80	1,203.69
	1943—44	..	..	..	..	..
	1942—43	..	..	..	..	..
<b>TOTAL, INDIA</b>	1941—42	264.98	471.76	256.35	3.77	996.86
	1940—41	150.67	433.39	220.46	5.27	609.79
	1939—40	148.27	401.18	245.38	7.88	802.71
	1938—39	129.91	382.97	262.00	26.16	798.04

Source :—Ministry of Transport.

\* Figures are provisional.

† This figure excludes Rs. 0.93 lakhs paid as "Amortization charges".



---

---

No. 247.—ALLOCATION TO PROVINCES FROM  
ROAD FUND.

---

---

## No. 247.—Allocation to Provinces

Province.	1929-30.	1930-31.	1931-32.	1932-33.	1933-34.	1934-35.	1935-36.	1936-37.	1937-38.
Madras . . . . .	14.58	13.62	13.68	13.13	14.06	14.72	16.19	19.31	21.80
Bombay . . . . .	16.85	15.70	16.83	17.11	20.04	21.14	23.14	23.61 (c)—11.43	24.67 (f)—21.28
Bengal . . . . .	13.99	13.29	13.79	13.74	13.45	13.59	14.70	15.86	15.54
United Provinces . . . . .	5.30	5.42	5.82	5.66	5.77	5.81	6.69	7.61	8.12
Punjab . . . . .	6.50	6.53	7.11	6.78	7.38	7.98	9.56	11.01	12.38
Bihar . . . . .	3.58	3.56	3.50	3.24	3.43	3.45	3.84	3.64 (d)—1.01	3.94
Central Provinces and Berar	3.27	3.22	2.87	2.71	3.20	3.32	3.66	4.14	4.41
Assam . . . . .	1.81	1.94	2.26	2.05	2.30	2.44	2.71	2.98	3.27
North-West Frontier Province.	1.78	1.83	2.13	1.45	1.81	1.79	2.05	2.28	2.42
Orissa . . . . .	(a)	(a)	(a)	(a)	(a)	(a)	(a)	0.49 (d)+1.01	0.61
Sind . . . . .	(b)	(b)	(b)	(b)	(b)	(b)	(b)	2.35 (e)+11.43	2.63 (f)+21.28
Delhi . . . . .	0.91	0.93	1.08	1.02	1.22	1.40	1.74	2.24	2.73
Ajmer-Merwara . . . . .	0.20	0.20	0.21	0.22	0.26	0.28	0.30	0.32	0.38
Coorg . . . . .	0.08	0.11	0.10	0.08	0.08	0.08	0.10	0.08	0.08
Baluchistan . . . . .	0.55	0.47	0.54	0.48	(g)0.53	(g)0.53	(g)0.41	(g)0.55	(g)0.69
<b>TOTAL FOR INDIA . . . . .</b>	<b>69.40</b>	<b>66.82</b>	<b>69.92</b>	<b>66.67</b>	<b>73.53</b>	<b>76.53</b>	<b>85.09</b>	<b>96.47</b>	<b>103.67</b>
<b>TOTAL FOR STATES AND ADMINISTERED AREAS.</b>	<b>..</b>	<b>..</b>	<b>..</b>	<b>(h)50.09</b>	<b>14.63</b>	<b>15.10</b>	<b>15.05</b>	<b>16.82</b>	<b>16.06</b>
<b>GRAND TOTAL . . . . .</b>	<b>69.40</b>	<b>66.82</b>	<b>69.92</b>	<b>116.76</b>	<b>88.16</b>	<b>91.63</b>	<b>100.14</b>	<b>113.29</b>	<b>119.73</b>

Allocations to Burma and Shan states before separation were as under :

	1929-30.	1930-31.	1931-32.	1932-33.	1933-34.	1934-35.	1935-36.	1936-37.
Burma . . . . .	10.76	9.39	9.13	8.45	8.62	8.49	8.72	9.90
Shan States . . . . .	0.78	0.80	0.79	0.77	0.84	0.86	1.03	1.27

(a) Included in Bihar.

(b) Included in Bombay.

(c) Amount transferred from Bombay to Sind on separation.

(d) Amount transferred from Bihar to Orissa on separation.

(e) Amount transferred from Baluchistan to Kalat and Las Bela States.

(f) Expenditure incurred by Bombay Government in Sind before separation out of Sind's share.

(g) Including Kalat and Las Bela States.

(h) Total allotments to end of 1932-33.

DS.

from Road Fund.

(In lakhs of Gallons.

1938-39.	1939-40.	1940-41.	1941-42.	1942-43.	1943-44.	1944-45.	1945-46.	Total.	Province.
22-47	23-44	20-33	16-21	12-83	7-50	7-39	25-10	276-36	Madras.
26-60	29-97	25-93	25-30	26-55	24-30	18-53	37-58	361-14	Bombay.
17-09	19-82	18-82	15-92	15-86	19-16	44-30	97-04	374-96	Bengal.
8-83	9-77	9-18	9-74	12-59	4-33	5-29	8-67	124-65	United Provinces.
14-47	16-73	14-03	12-59	17-48	7-69	4-55	7-15	170-10	Punjab.
4-30	4-97	4-71	4-20	8-09	4-81	4-18	7-44	73-87	Bihar.
4-44	4-72	4-17	3-70	3-61	2-40	2-48	4-64	60-96	Central Provinces and Berar.
3-63	4-17	3-75	3-46	11-22	16-84	25-35	25-18	115-36	Assam.
2-83	3-34	2-50	2-16	1-47	0-97	1-00	1-85	33-66	North-West Frontier Province.
0-71	0-87	0-87	0-76	0-68	0-27	0-31	0-54	7-12	Orissa.
2-99	3-52	3-23	3-59	4-74	3-09	4-94	6-58	70-37	Sind.
2-85	3-95	3-47	3-46	3-70	1-91	1-75	2-98	37-34	Delhi.
0-36	0-40	0-38	0-37	0-22	0-01	0-01	0-01	4-13	Ajmer-Merwara.
0-11	0-27	0-22	0-15	0-12	0-05	0-04	0-08	1-83	Coorg.
0-96 (e)-0-29	0-95	1-18	1-99	1-77	1-10	0-57	0-78	13-76	Baluchistan.
112-35	126-89	112-77	103-60	120-93	94-68	120-69	225-60	1,725-61	TOTAL FOR INDIA
18-00	19-18	18-45	17-18	13-27	8-71	6-76	12-12	239-42	TOTAL FOR STATES AND ADMINISTERED AREAS.
128-35	146-07	131-22	120-78	134-20	103-39	127-45	237-72	1,965-03	GRAND TOTAL

Source.—Monthly of Transport

**ROA**  
**No. 248.—Subventions from**  
**A—Ordinary Allotment**

Province.	1930-31.	1931-32.	1932-33.	1933-34.	1934-35.	1935-36.	1936-37.	1937-38.	1938-39.
Madras . . . . .	19-40	6-00	23-18	13-04	13-46	15-71	16-70	..	..
Bombay . . . . .	25-60	11-60	20-87	17-46	19-04	22-64	19-36	..	28-20
Bengal . . . . .	19-30	6-00	22-65	12-50	13-05	13-59	15-70	..	..
United Provinces . . . . .	7-00	2-00	10-39	5-78	5-46	5-81	7-20	3-40	5-95
Punjab . . . . .	11-80	5-75	6-38	6-70	7-48	7-98	10-05	..	12-01
Bihar . . . . .	4-30	1-25	6-81	3-12	3-33	3-64	3-43	..	..
Central Provinces and Berar	4-50	1-25	5-12	2-69	2-35	2-32	3-97	..	2-01
Assam . . . . .	2-77	2-71	2-77	2-65	2-31	2-44	2-15	..	2-15
North-West Frontier Province.	..	0-91	4-82	2-52	1-79	1-79	2-96	1-27	3-50
Oriasa . . . . .	(a)	(a)	(a)	(a)	(a)	(a)	0-42	..	..
Sind . . . . .	(b)	(b)	(b)	(b)	(b)	(b)	4-00	..	-0-01
Dalhi . . . . .	..	..	..	..	1-22	1-60	1-89	2-49	2-98
Ajmer-Merwara . . . . .	..	..	..	..	0-28	0-34	0-36	0-40	0-43
Coorg . . . . .	..	0-16	0-84	0-15	0-06	0-08	0-11	0-07	0-10
Baluchistan . . . . .	..	0-43	1-39	0-38	0-50	0-44	0-35	0-60	0-69
Other C. A. Areas . . . . .	..	2-52	3-39	4-18	0-58	0-75	0-81	0-56	1-12
<b>GRAND TOTAL . . . . .</b>	<b>94-67</b>	<b>40-57</b>	<b>109-01</b>	<b>71-17</b>	<b>72-83</b>	<b>80-03</b>	<b>89-55</b>	<b>8-79</b>	<b>60-13</b>

N.B.—The minus balance is due to the expenditure in excess of subvention received.

(a) Included in Bihar figures.

(b) Included in Bombay figures.

**DS.**  
**the Central Road Fund.**  
**to Provinces.**

(In Lakhs of Rupees.)

1939-40.	1940-41.	1941-42.	1942-43.	1943-44.	1944-45.	1945-46.	1946-47.	1947-48.	Province.
7-06	10-28	17-56	8-22	12-40	11-19	11-17	6-21	10-26	Madras.
18-44	22-93	39-10	54-04	5-77	1-18	23-39	12-60	9-05	Bombay.
9-50	28-03	30-37	14-17	4-20	3-06	10-64	9-60	12-49	Bengal.
15-76	9-36	7-74	5-58	12-51	6-81	3-24	..	5-34	United Provinces.
18-14	19-88	19-96	29-99	4-77	4-39	4-50	4-12	..	Punjab.
..	..	1-38	6-02	2-01	3-65	3-27	..	2-68	Bihar.
6-72	7-55	4-56	3-43	2-27	2-02	3-38	5-88	4-71	Central Provinces and Berar
2-34	5-10	6-98	2-01	0-80	1-67	2-55	2-27	5-59	Assam.
2-18	0-94	5-25	5-33	1-13	0-40	0-13	0-05	..	North-West Province. Frontier
..	..	..	0-84	..	0-52	1-35	0-62	..	Oriasa.
5-43	2-99	6-15	..	3-59	..	..	..	..	Sind.
2-90	3-95	3-47	3-56	..	3-70	..	1-27	1-70	Delhi.
0-41	0-43	0-38	0-37	..	0-14	..	..	..	Ajmer-Merwara.
0-10	0-33	0-22	0-11	..	0-11	..	0-02	0-04	Coorg.
1-11	0-95	1-15	2-09	..	1-67	..	0-84	0-36	Baluchistan.
1-14	1-20	1-33	1-87	..	3-08	0-15	2-02	1-05	Other C. A. Areas.
91-23	123-82	146-23	138-33	49-45	43-59	63-77	45-50	53-27	GRAND TOTAL.

Source :—(1) Ministry of Transport.

(2) Combined Finance and Revenue Accounts of the Central and Provincial Governments in India.

ROA

No. 248.—Subventions from

B.—Special Grants to Provinces

Province.	1934-35.	1935-36.	1936-37.	1937-38.	1938-39.	1939-40.
Madras . . . . .	..	0-14	0-57	2-53	1-22	0-40
Bombay . . . . .	..	0-07	..	0-80	2-63	1-30
Bengal . . . . .	0-16	0-54	1-95	2-27	3-28	2-42
United Provinces . . . . .	0-05	0-12	2-31	4-31	2-53	0-82
Punjab . . . . .	0-23	1-26	1-31	2-10	1-01	1-18
Bihar . . . . .	2-72	2-08	3-26	1-27	1-26	0-31
Central Provinces and Berar . . . . .	1-46	2-84	2-22	2-41	1-96	0-57
Assam . . . . .	0-32	10-45	15-80	6-40	1-22	1-64
North-West Frontier Province . . . . .	..	0-70	1-02	4-92	3-41	2-55
Orissa . . . . .	(a)	(a)	0-13	1-76	4-45	4-97
Sind . . . . .	(b)	(b)	0-85	0-08	0-10	0-37
Delhi . . . . .	0-65	0-02	..	..	..	..
Ajmer-Merwara . . . . .	1-00	3-25	0-13	..	0-11	0-94
Coorg . . . . .	0-10	0-06	0-20	0-36	0-37	..
Baluchistan . . . . .	..	..	0-27	0-29	0-02	1-14
Other C. A. Areas . . . . .	0-60	0-70	0-73	..	0-06	0-53
GRAND TOTAL . . . . .	7-79	22-23	30-75	29-50	23-62	19-14

*N.B.*—The *minus* figures are due to the adjustment of certain credits relating to works the expenditure on which was previously met from the Reserve.

(a) Included in Bihar figures.

(b) Included in Bombay figures.

DS.

the Central Road Fund.—*contd.*

from Road Fund Reserve.

(In Lakhs of Rupees.)

1940-41.	1941-42.	1942-43.	1943-44.	1944-45.	1945-46.	Province.
0-02	-0-06	0-07	16-06	0-01	6-14	Madras.
0-27	0-01	2-28	13-08	8-31	-1-16	Bombay.
1-29	0-04	0-69	0-15	..	8-83	Bengal.
0-30	0-89	11-98	4-85	5-04	19-31	United Provinces.
3-58	59-76	36-53	15-58	5-86	3-17	Punjab.
0-62	0-59	-0-01	..	10-08	23-47	Bihar.
0-03	..	..	0-38	0-81	0-81	Central Provinces and Berar.
5-41	2-40	0-53	-0-04	0-01	0-06	Assam.
0-87	7-60	6-62	2-51	0-88	4-14	North-West Frontier Province.
4-56	3-43	1-25	1-02	0-33	0-37	Oriasa.
8-18	25-41	42-09	21-15	11-92	13-03	Sind.
0-01	..	..	..	..	..	Delhi.
0-43	0-03	..	..	..	..	Ajmer-Merwara.
..	..	..	0-02	..	..	Coorg.
8-47	21-72	8-00	2-07	0-17	0-13	Baluchistan.
..	0-01	4-14	5-45	0-75	-0-01	Other C. A. Areas.
34-04	121-83	114-17	82-28	44-17	78-29	GRAND TOTAL.

## No. 249.—Expenditure from the

Province.	1930-31.	1931-32.	1932-33.	1933-34.	1934-35.	1935-36.	1936-37.	1937-38.
Madras . . . . .	12.41	14.64	12.34	8.83	6.16	2.71	7.82	13.97
Bombay . . . . .	3.00	28.18	15.72	11.75	3.39	6.38	19.68	38.90
Bengal . . . . .	4.41	10.98	10.29	5.94	7.17	10.30	12.93	13.22
United Provinces . . . . .	3.73	2.27	0.33	1.92	3.55	13.87	18.58	8.96
Punjab . . . . .	2.99	10.30	8.70	8.08	5.53	10.02	9.80	12.44
Bihar . . . . .	0.08	2.44	4.25	2.81	3.52	4.11	3.81	1.31
Central Provinces and Berar . . . . .	..	0.74	4.43	2.27	2.65	8.25	7.93	4.80
Assam . . . . .	0.97	2.52	4.39	1.79	3.78	13.70	16.52	9.41
North-West Frontier Province . . . . .	..	0.66	1.79	3.68	2.74	1.65	3.45	7.69
Orissa . . . . .	..	..	..	..	..	..	0.13	1.76
Sind . . . . .	..	..	..	..	..	..	1.54	4.19
Delhi . . . . .	..	..	..	..	1.61	0.04	1.31	4.10
Ajmer-Merwara . . . . .	..	..	..	..	1.41	3.44	0.40	0.28
Coorg . . . . .	..	0.09	0.18	0.28	0.12	0.16	0.21	0.63
Baluchistan . . . . .	..	..	0.08	1.81	0.32	..	1.00	1.21
GRAND TOTAL . . . . .	27.59	72.82	62.50	49.16	42.25	74.63	165.12	122.93



DS.  
Central Road Fund.

(In Lakhs of Rupees.)

1938-39.	1939-40.	1940-41.	1941-42.	1942-43.	1943-44.	1944-45.	1945-46.	Province.
17-07	21-49	17-11	17-11	12-74	27-95	11-70	17-24	Madras.
28-66	26-02	19-86	38-93	50-52	20-79	17-14	21-50	Bombay.
20-94	26-63	29-47	31-07	8-30	9-79	4-48	19-48	Bengal.
8-43	16-93	9-24	9-03	17-81	17-40	17-47	26-95	United Provinces.
20-02	20-47	22-34	78-11	66-59	21-23	8-86	8-06	Punjab.
3-54	4-34	6-43	3-00	6-01	2-01	13-73	26-73	Bihar.
6-02	7-25	7-45	4-55	3-34	2-83	2-84	4-19	Central Provinces and Berar.
3-64	4-52	10-15	9-39	3-96	0-75	1-57	1-97	Assam.
6-64	4-75	1-83	12-85	11-73	3-56	1-44	4-36	North-West Frontier Province.
4-85	5-11	4-62	3-63	1-81	1-15	0-73	1-02	Orissa.
8-10	5-24	11-17	30-60	43-65	22-61	12-36	13-52	Sind.
3-55	3-38	2-68	1-97	0-16	0-25	0-03	1-23	Delhi.
0-58	1-31	0-51	0-50	0-47	0-07	0-02	0-61	Ajmer-Merwara.
0-50	..	..	0-19	0-11	0-13	0-08	0-22	Coorg.
0-14	2-06	9-05	22-98	8-00	2-11	..11	..17	Baluchistan.
132-89	150-30	151-91	263-96	235-20	132-63	92-56	148-15	GRAND TOTAL.

Source :—(I) Ministry of Transport.

2. Combined Finance and Revenue Accounts of the Central and Provincial Governments in India.

## No. 250.—Transfer from Central Road

Province.	1930-31.	1931-32.	1932-33.	1933-34.	1934-35.	1935-36.	1936-37.	1937-38.
	Rs.	Rs.	Rs.	Rs.	Rs.	Rs.	Rs.	Rs.
Madras . . . . .	12,41,374	14,63,713	12,33,824	8,83,043	6,16,112	2,70,627	8,67,023	13,97,425
Bombay . . . . .	3,00,076	28,17,613	15,72,290	11,74,603	3,39,048	6,37,847	19,68,499	38,89,554
Bengal . . . . .	4,40,849	10,97,529	10,28,679	5,94,149	7,16,717	10,29,755	12,93,817	12,21,782
United Provinces . . . . .	3,73,420	3,00,211	33,390	1,91,825	3,84,868	13,87,781	18,57,554	8,96,138
Punjab . . . . .	2,98,883	10,30,387	8,69,571	8,08,494	5,52,453	-4,94,487	9,84,073	12,23,753
Bihar . . . . .	7,994	2,43,530	4,25,251	2,81,074	3,52,030	4,11,131	3,81,029	1,31,259
Central Provinces and Berar.	—	74,345	4,43,370	2,27,106	2,64,831	8,16,742	7,60,875	4,29,371
Assam . . . . .	96,767	2,51,553	4,39,493	1,78,948	3,78,087	13,70,569	16,51,381	9,40,803
North-West Frontier Province.	—	—	1,78,732	3,67,766	2,74,437	1,64,871	3,46,060	7,69,403
Orissa . . . . .	(a)	(a)	(a)	(a)	(a)	(a)	12,834	1,76,194
Sind . . . . .	(b)	(b)	(b)	(b)	(b)	(b)	1,54,044	4,18,586
Delhi . . . . .	—	—	—	—	—	—	—	—
Ajmer-Merwara . . . . .	—	—	—	—	—	—	—	—
Coorg . . . . .	—	8,787	17,745	28,104	11,694	16,156	21,393	63,492
Baluchistan . . . . .	—	—	—	—	—	—	—	—
GRAND TOTAL . . . . .	27,59,363	72,87,668	62,42,345	47,35,102	38,90,292	56,10,992	102,78,582	116,57,760

(a) Included in Bihar.

(b) Included in Bombay.

NOTE.—Figures for Burma and Shan States Federation are as under:—

	1930-31.	1931-32.	1932-33.	1933-34.	1934-35.	1935-36.	1936-37.
	Rs.	Rs.	Rs.	Rs.	Rs.	Rs.	Rs.
Burma . . . . .	..	21,555	5,647	14,078	47,87,609	-16,24,768	12,18,640
Shan States Federation . . . . .	..	22,825	2,76,198	39,144	14,288	73,431	1,59,099

DS.

**Fund to Provincial Receipts.**

1938-39.	1939-40.	1940-41.	1941-42.	1942-43.	1943-44.	1944-45.	1945-46.	Province.
Rs.	Rs.	Rs.	Rs.	Rs.	Rs.	Rs.	Rs.	
16,29,798	20,95,654	16,99,659	17,05,153	12,44,572	22,85,502	11,43,868	17,08,310	Madras.
28,66,390	26,91,546	19,73,810	38,45,048	50,40,146	20,78,671	17,14,410	21,49,842	Bombay.
20,94,440	26,63,765	29,47,220	31,07,040	8,30,316	9,78,564	4,47,700	19,47,555	Bengal.
6,97,901	14,49,181	6,72,236	6,53,417	15,33,724	14,93,019	14,99,571	24,47,497	United Provinces.
19,66,683	20,32,934	22,07,243	77,98,592	66,59,499	21,22,591	8,86,148	8,09,557	Punjab.
3,53,913	4,24,354	6,36,988	2,99,819	6,01,127	2,00,863	13,73,571	26,73,453	Bihar.
5,09,928	6,32,486	6,52,095	3,62,468	2,41,493	1,88,276	1,91,782	3,26,741	Central Provinces and Berar.
3,44,676	4,37,212	9,89,240	9,03,433	3,88,864	75,254	1,57,136	1,96,947	Assam.
6,83,587	4,75,104	1,48,871	12,80,606	11,72,164	3,55,917	1,38,956	4,32,697	North-West Frontier Province.
4,85,220	5,11,048	4,61,464	3,57,520	1,81,327	1,14,601	72,960	1,02,038	Orissa.
8,09,683	5,24,977	11,17,081	30,45,378	43,65,016	22,61,460	12,36,746	13,82,087	Sind.
—	—	—	—	—	—	—	—	Delhi.
—	—	—	—	—	—	—	—	Ajmer-Merwara.
50,247	153	—	19,345	10,688	11,017	8,366	22,468	Coorg.
—	—	—	—	—	—	—	—	Baluchistan.
1,24,92,456	1,39,37,514	1,35,05,967	2,33,77,819	2,22,68,936	1,21,65,735	88,71,214	1,41,99,192	GRAND TOTAL

Source :—(1) Ministry of Transport.

## ROADS.

## No. 251.—Total Receipts in the Central Road Fund since its inception.

(Rupees in Lakhs.)

Year.	Revenue from additional taxation.	Direct receipts.	Total.	Progressive total up to the end of the year.
1928-29	3-05	—	3-95	3-95
1929-30	98-43	—	98-43	102-38
1930-31	98-03	(a)9-39	107-42	209-80
1931-32	102-01	—	102-01	311-81
1932-33	101-77	—	101-77	413-58
1933-34	108-62	—	108-52	522-10
1934-35	118-88	{(b)40-00 (c)0-03}	158-91	681-01
1935-36	128-79	—	128-79	809-80
1936-37	146-40	—	146-40	956-20
1937-38	143-18	—	143-18	1,099-38
1938-39	151-88	(d)0-01	151-89	1,251-27
1939-40	172-10	—	172-10	1,423-37
1940-41	154-16	(e)0-04	154-20	1,577-57
1941-42	142-65	(f)60-00	202-65	1,780-22
1942-43	94-94	(g)62-00	156-94	1,937-16
1943-44	58-32	{(g)62-00 (f)23-00}	143-32	2,080-48
1944-45	56-65	{(g)93-00 (h)20-00 (i)0-01}	169-84	2,250-32
1945-46	{ 280-57 (j)0-20}	(i)0-02	280-79	2,531-11
TOTAL	2,161-61	369-50	2,531-11	

Source :—Ministry of Transport.

(a) Voluntary contributions by the Burma and Assam Oil Companies on account of stocks of petrol held by them when the additional duty was increased from 2 to 2½ as.

(b) Special contribution from the general revenue surplus for the year 1934-35.

(c) Recovery of share of expenditure incurred on road and rail transport during the tour of the business representatives at the Indian Roads Congress.

(d) Recovery from non-official delegates to the I. R. C. (Rs. 992) and cost of publications received from Burma Government.

(e) Amount refunded by Bengal Government on account of unspent balance of the grant made previously from the Fund.

(f) Contribution from the general revenues towards expenditure on the Mullan-Rohri-Quetta Road project.

(g) Contribution from the Defence Estimates to set off the effects of the refund to those estimates, of the Customs and Excise duty levied on petrol consumed by the Defence Services.

(h) Contribution from the Punjab Government towards the cost of strategic works of road development.

(i) Miscellaneous receipts in respect of Station Wagon.

(j) Recovery from Civil Aviation Petrol Tax Fund on account of excess credit to that fund during 1943-43 out of the revenue from additional taxation.

ROADS.

No. 252.—Revenue in the Road Fund Reserve since its inception.

Year.	Revenue from additional taxation.	Direct Receipts.	Total.	Progressive total up to the end of the year.
	Rs.	Rs.	Rs.	Rs.
1928-29 . . . . .	39,508	—	39,508	39,508
1929-30 . . . . .	9,84,280	—	9,84,280	10,23,788
1930-31 . . . . .	9,80,321	(a)9,38,876	19,19,197	29,42,985
1931-32 . . . . .	10,29,077	—	10,29,077	39,63,062
1932-33 . . . . .	10,17,719	—	10,17,719	49,80,781
1933-34 . . . . .	10,85,158	—	10,85,158	60,65,939
1934-35 . . . . .	17,83,130	{ (b)4000,000 } { (c)2,500 }	57,85,630	1,18,51,569
1935-36 . . . . .	19,31,780	(d)310	19,32,090	137,83,659
1936-37 . . . . .	21,96,001	(e)138	21,96,139	159,79,798
1937-38 . . . . .	21,47,703	(f)125	21,47,828	181,27,626
1938-39 . . . . .	22,78,232	(g)1,013	22,79,245	204,06,871
1939-40 . . . . .	25,81,553	(h)44	25,81,597	229,88,468
1940-41 . . . . .	23,1-,418	(i)4,011	23,16,429	253,04,897
1941-42 . . . . .	21,39,701	(j)60,00,000	81,39,701	3,34,44,598
1942-43 . . . . .	14,25,000	(k)9,30,000	23,55,000	3,57,99,598
1943-44 . . . . .	8,70,000	{ (l)9,30,000 } { (j)23,00,000 } { (i)457 }	41,00,457	3,99,00,055
1944-45 . . . . .	18,56,366	{ (m)20,00,000 } { (k)13,95,000 } { (i)1,078 }	42,52,444	4,41,52,499
1945-46 . . . . .	42,11,583	(l)2,038	42,13,621	4,83,66,120
TOTAL . . . . .	2,98,60,520	1,85,05,590	4,83,66,120	

Source :—Ministry of Transport.

NOTE :—Credits to the Road Fund Reserve out of the additional duty on petrol, were calculated @ 10 per cent. of the revenue accrued to the Central Road Fund for the years 1928-29 to 1933-34 and @ 15 per cent. for the subsequent year.

(a) Voluntary contribution by the Burma and Assam Oil Companies on account of stocks of petrol held by them when the additional duty was levied and which had paid duty at the reduced rate.

(b) Special contribution from the general revenues plus surplus for the year 1934-35.

(c) Recovery of a share of expenditure incurred on road and rail transport during the tour by the business representatives of the Indian Roads Congress.

(d) to (f) Recoveries from non-official delegates to the Indian Roads Congress.

(g) Recovery from non-official delegate to the Indian Roads Congress (Rs. 93) and cost of publications recovered from the Burma Government.

(h) Cost of publications recovered from the Burma Government.

(i) Amount refunded by the Bengal Government on account of unspent balance of the grant made previously from the fund (Rs. 4,000) and cost of publications recovered from Burma Government (Rs. 11).

(j) Contribution from the General Revenues towards expenditure on the Mukan-Rohri-Quetta Road project.

(k) Usual share of the Reserve out of the contributions from the Defence Department made by them to set off the effects of the refund to the Defence Estimate of the Customs and Excise duty levied on petrol consumed by the Defence Services.

(l) Miscellaneous recoveries on account of station wagon.

(m) Contribution from the Punjab Government towards the cost of strategic works of road development.

## No. 253.—Road Accidents

Province.	1940-41.*			1942-43.			1943-44.		
	Fatal.	Non-Fatal.	Total.	Fatal.	Non-Fatal.	Total.	Fatal.	Non-Fatal.	Total.
Madras . . . . .	170	1,170	1,340	..	..	..	..	..	..
Bombay . . . . .	130	7,328	7,458	..	..	..	300	2,748	3,048
Bengal . . . . .	(a)158	(a)3,126	(a)3,284	317	2,055	2,272	344	1,821	2,165
United Provinces . . . . .	..	..	..	..	..	..	..	..	..
Punjab . . . . .	(b)55	(b)142	(b)197	117	214	331	108	192	300
Bihar . . . . .	78	329	405	105	266	371	121	394	515
Central Provinces and Berar	42	355	397	47	197	244	..	..	..
Assam . . . . .	31	135	166	39	68	107	..	..	..
North-West Frontier Province.	21	69	90	..	..	..	10	20	30
Orissa . . . . .	11	56	67	11	30	41	17	45	62
Sind . . . . .	33	252	286	59	276	335	29	266	295
Delhi . . . . .	41	171	212	..	..	..	..	..	..
Ajmer-Merwara . . . . .	3	17	20	6	5	11	2	6	8
Coorg . . . . .	..	9	9	..	7	7	4	21	25
Baluchistan . . . . .	9	57	66	14	36	50	18	61	79
<b>GRAND TOTAL.</b>	<b>780</b>	<b>13,215</b>	<b>13,995</b>	<b>715</b>	<b>3,154</b>	<b>3,869</b>	<b>953</b>	<b>5,574</b>	<b>6,527</b>

\* Figures for earlier years and 1941-42 are not available.

(a) Excludes figures for Murshidabad District.

(b) Figures relate to the last quarter of the Financial Year.

DS.  
in India.

1944-45.			1945-46.			Province.
Fatal.	Non-Fatal.	Total.	Fatal.	Non-Fatal.	Total.	
..	.	..	471	1,870	2,344	Madras.
289	2,973	3,162	339	3,372	3,711	Bombay.
365	2,513	2,878	297	2,362	2,659	Bengal.
..	..	..	..	..	..	United Provinces.
135	253	388	99	155	254	Punjab.
157	376	533	132	362	494	Bihar.
68	257	325	73	277	350	Central Provinces and Berar.
..	..	..	..	..	..	Assam.
..	..	..	22	96	118	North-West Frontier Province.
23	46	69	20	50	70	Orissa.
36	257	293	69	325	394	Sind.
54	274	328	49	98	147	Delhi.
6	15	21	2	14	16	Ajmer-Merwara.
2	10	12	2	8	10	Coorg.
..	..	..	16	46	62	Baluchistan.
1,135	6,874	8,009	1,644	9,025	10,679	GRAND TOTAL.

Source :- Ministry of Transport.

## SHIPPING.

## No. 254.—Vessels Entered and Cleared at Ports in India, distinguishing Steamers

Vessels.	1939-40.		1940-41.		1941-42.		1942-43.		1943-44.	
	No.	Tonnage.	No.	Tonnage.	No.	Tonnage.	No.	Tonnage.	No.	Tonnage.
<b>ENTERED.</b>										
<b>With Cargoes—</b>										
Steam . . . . .	2,811	9,184,192	2,127	6,069,697	2,109	5,168,171	1,336	3,281,919	1,321	3,630,411
Sailing . . . . .	694	47,691	890	61,092	1,269	82,363	899	63,697	1,097	88,900
<b>TOTAL</b> . . . . .	<b>3,495</b>	<b>9,231,883</b>	<b>3,017</b>	<b>6,130,789</b>	<b>3,378</b>	<b>5,250,534</b>	<b>2,235</b>	<b>3,345,616</b>	<b>2,418</b>	<b>3,719,311</b>
<b>In Ballast—</b>										
Steam . . . . .	427	1,208,155	560	1,552,953	807	2,169,576	407	999,062	194	537,250
Sailing . . . . .	571	40,163	853	49,299	1,856	116,655	2,280	130,160	1,233	65,360
<b>TOTAL</b> . . . . .	<b>1,098</b>	<b>1,308,318</b>	<b>1,413</b>	<b>1,602,252</b>	<b>2,663</b>	<b>2,286,231</b>	<b>2,687</b>	<b>1,129,222</b>	<b>1,427</b>	<b>602,610</b>
Steam . . . . .	3,238	10,452,347	2,687	7,622,650	2,916	7,337,747	1,743	4,280,971	1,515	4,167,661
Sailing . . . . .	1,355	87,856	1,743	110,391	3,125	199,548	3,179	193,867	2,330	154,270
<b>GRAND TOTAL</b> . . . . .	<b>4,593</b>	<b>10,540,203</b>	<b>4,430</b>	<b>7,732,941</b>	<b>6,041</b>	<b>7,537,295</b>	<b>4,922</b>	<b>4,474,828</b>	<b>3,845</b>	<b>4,321,931</b>



**SHIPPING**

**and Sailing Vessels with Cargoes and in Ballast.**

1944-45.		1945-46.		1946-47.		1947-48.		Vessels.
No.	Tonnage.	No.	Tonnage.	No.	Tonnage.	No.	Tonnage.	
<b>ENTERED.</b>								
With Cargoes—								
1,866	6,125,709	1,928	6,362,314	1,472	5,173,753	1,868	6,818,246	Steam.
1,313	100,011	977	79,026	818	69,184	574	53,414	Sailing.
3,719	6,225,720	2,905	6,442,240	2,290	5,242,937	2,432	6,871,660	TOTAL.
In Ballast—								
166	529,298	258	784,094	432	1,659,628	368	1,302,787	Steam.
1,129	57,839	462	32,455	406	33,613	270	19,244	Sailing.
1,285	587,127	720	816,549	838	1,693,241	638	1,322,031	TOTAL.
2,022	6,654,997	2,186	7,146,408	1,904	6,833,381	2,226	8,121,033	Steam.
2,442	157,850	1,439	112,381	1,224	102,797	844	72,658	Sailing.
4,464	6,812,847	3,625	7,258,789	3,128	6,936,178	3,070	8,193,691	GRAND TOTAL.

Source :—D. G. C. I. & S.

## SHIPPING

## No. 254. Vessels Entered and Cleared at Ports in India, distinguishing Steamers

Vessels.	1939-40.		1940-41.		1941-42.		1942-43.		1943-44.	
	No.	Tonnage.	No.	Tonnage.	No.	Tonnage.	No.	Tonnage.	No.	Tonnage.
<b>CLEARED.</b>										
<b>With Cargoes—</b>										
Steam . . . . .	2,813	8,972,522	2,340	6,391,755	2,478	6,399,693	1,425	3,197,573	1,069	2,568,999
Sailing . . . . .	1,352	80,171	1,845	113,735	3,099	200,602	3,153	197,285	1,944	119,966
<b>TOTAL</b>	<b>4,165</b>	<b>9,058,683</b>	<b>4,185</b>	<b>6,504,490</b>	<b>5,577</b>	<b>6,600,295</b>	<b>4,578</b>	<b>3,394,858</b>	<b>3,013</b>	<b>2,688,965</b>
<b>In Ballast—</b>										
Steam . . . . .	380	1,327,963	259	883,064	265	837,728	269	992,476	335	1,431,603
Sailing . . . . .	86	9,701	123	11,710	158	11,525	173	9,614	453	40,901
<b>TOTAL</b>	<b>466</b>	<b>1,337,664</b>	<b>382</b>	<b>894,774</b>	<b>423</b>	<b>849,253</b>	<b>442</b>	<b>1,002,090</b>	<b>788</b>	<b>1,472,504</b>
Steam . . . . .	3,193	10,300,485	2,599	7,274,819	2,743	7,237,421	1,694	4,190,049	1,404	4,000,602
Sailing . . . . .	1,438	95,462	1,968	125,445	3,257	212,127	3,326	206,899	2,397	160,867
<b>GRAND TOTAL</b>	<b>4,631</b>	<b>10,396,347</b>	<b>4,567</b>	<b>7,400,264</b>	<b>6,000</b>	<b>7,449,548</b>	<b>5,020</b>	<b>4,396,948</b>	<b>3,801</b>	<b>4,161,469</b>

**SHIPPING.**

**and Sailing Vessels with Cargoes and in Ballast—contd.**

1944-45.		1945-46.		1946-47.		1947-48.		Vessels.
No.	Tonnage.	No.	Tonnage.	No.	Tonnage.	No.	Tonnage.	
								_CLEARED.
								With Cargoes—
1,288	3,493,653	1,311	3,636,573	1,376	4,730,004	1,761	6,070,198	Steam.
1,864	106,983	1,261	161,272	865	72,695	622	53,855	Sailing.
3,152	3,600,636	2,572	3,737,845	2,241	4,802,699	2,383	6,124,053	TOTAL.
								In Ballast—
676	2,944,228	835	3,502,545	580	2,285,254	546	2,241,011	Steam.
437	35,876	387	29,755	387	28,443	306	31,347	Sailing.
1,113	2,980,104	1,222	3,532,300	967	2,313,697	852	2,272,358	TOTAL.
1,964	6,437,881	2,146	7,139,118	1,956	7,015,258	2,307	8,311,209	Steam.
2,301	142,859	1,648	131,027	1,252	101,138	928	85,202	Sailing.
4,265	6,580,740	3,794	7,270,145	3,208	7,116,396	3,235	8,396,411	GRAND TOTAL.

## SHIPPING.

## No. 255.—Number and Tonnage of Steam and Sailing Vessels which entered with Cargoes

Nationalities.	1939-40.		1940-41.		1941-42.		1942-43.		1943-44.	
	No.	Tons.	No.	Tons.	No.	Tons.	No.	Tons.	No.	Tons.
<b>ENTERED.</b>										
Indian . . . . .	319	406,982	174	269,554	456	231,817	531	168,463	421	141,641
Native . . . . .	1,177	71,839	1,665	101,393	2,893	174,021	3,042	180,646	2,283	148,021
British . . . . .	2,268	6,758,975	1,773	4,522,930	1,726	4,233,606	850	2,425,314	754	2,523,132
American . . . . .	69	313,874	97	421,144	189	726,696	142	586,518	146	650,464
Chinese . . . . .	—	—	—	—	—	—	—	—	—	—
Danish . . . . .	25	87,669	4	11,165	—	—	1	2,745	1	4,250
Dutch . . . . .	71	285,386	92	403,999	126	416,233	80	280,566	49	202,196
French . . . . .	17	102,981	15	45,277	—	—	1	5,959	1	3,224
German . . . . .	42	187,764	—	—	—	—	—	—	—	—
Greek . . . . .	65	172,985	82	210,604	114	324,826	30	90,314	20	67,917
Italian . . . . .	150	785,570	26	123,915	—	—	—	—	—	—
Japanese . . . . .	168	709,594	158	708,179	53	238,452	—	—	—	—
Norwegian . . . . .	172	531,735	246	655,180	326	795,338	143	425,527	88	337,713
Russian . . . . .	1	2,261	—	—	14	31,701	11	20,317	—	—
Swedish . . . . .	17	49,621	21	47,427	28	77,313	12	40,609	6	20,384
Other Nationalities . . . . .	42	70,897	77	212,175	116	287,292	79	247,850	79	222,994
<b>TOTAL</b>	<b>4,593</b>	<b>20,140,203</b>	<b>4,430</b>	<b>7,732,942</b>	<b>6,041</b>	<b>7,537,295</b>	<b>4,922</b>	<b>4,474,828</b>	<b>3,845</b>	<b>4,321,936</b>

**SHIPPING.**

or in Ballast at Ports in India from Foreign Countries, distinguishing Nationalities.

1944-45.		1945-46.		1946-47.		1947-48.		Nationalities.
No.	Tons.	No.	Tons.	No.	Tons.	No.	Tons.	
								ENTERED.
384	162,335	418	162,351	230	177,145	264	1,55,438	Indian.
2,430	155,787	1,419	109,905	1,124	92,662	820	67,393	Native.
1,163	4,393,105	1,338	5,050,089	1,400	5,109,350	1,233	5,050,884	British.
252	1,260,919	224	1,090,168	189	869,810	288	1,346,326	American.
6	26,270	4	17,510	2	5,981	10	36,300	Chinese.
—	—	2	10,642	6	20,532	19	82,652	Danish.
76	308,243	67	274,880	71	317,130	77	322,176	Dutch.
4	18,231	10	43,333	3	8,148	3	12,713	French.
—	—	—	—	—	—	—	—	German.
13	47,160	5	15,901	8	23,820	22	80,693	Greek.
—	—	—	—	8	32,401	19	46,976	Italian.
—	—	—	—	—	—	1	3,034	Japanese.
74	279,943	77	287,002	44	138,533	162	460,296	Norwegian.
—	—	1	2,041	7	17,555	11	36,401	Russian.
5	15,374	9	40,451	17	60,724	25	71,873	Swedish.
57	147,480	51	154,516	19	62,387	116	420,536	Other Nationalities
4,464	6,812,847	3,625	7,258,789	3,128	6,936,178	3,070	8,193,691	TOTAL.

Source:—D. G. C. I & S.

## SHIPPING.

## No. 256.—Number and Tonnage of Steam and Sailing Vessels which cleared with Cargoes

Nationalities.	1939-40.		1940-41.		1941-42.		1942-43.		1943-44.	
	No.	Tons.	No.	Tons.	No.	Tons.	No.	Tons.	No.	Tons.
<b>CLEARED.</b>					%					
Indian . . . . .	287	286,595	148	192,461	357	185,189	470	144,778	381	125,930
Native . . . . .	1,254	79,266	1,889	116,129	3,053	185,648	3,193	194,582	2,354	154,915
British . . . . .	2,279	6,770,795	1,772	4,548,993	1,670	4,252,814	873	2,438,637	626	2,104,532
American . . . . .	57	273,334	88	382,012	200	767,158	119	489,478	230	1,022,467
Chinese . . . . .	—	—	3	7,638	—	—	—	—	1	4,380
Danish . . . . .	26	91,025	4	11,169	—	—	—	—	—	—
Dutch . . . . .	71	285,315	76	328,114	107	440,463	82	313,464	52	217,200
French . . . . .	17	104,511	16	43,681	—	—	—	—	—	—
German . . . . .	53	238,222	—	—	—	—	—	—	—	—
Greek . . . . .	66	183,187	83	208,014	116	321,350	32	94,551	21	67,623
Italian . . . . .	158	810,834	25	118,300	—	—	—	—	—	—
Japanese . . . . .	143	598,719	134	583,409	46	200,904	—	—	—	—
Norwegian . . . . .	167	522,841	231	601,967	317	746,770	154	448,552	59	233,318
Russian . . . . .	1	2,261	—	—	8	18,635	14	28,972	—	—
Swedish . . . . .	21	68,898	19	43,025	26	67,367	7	20,259	7	23,796
Other Nationalities . . . . .	31	71,544	79	215,352	100	263,250	76	223,675	70	207,308
<b>TOTAL</b> . . . . .	<b>4,631</b>	<b>10,396,347</b>	<b>4,567</b>	<b>7,400,264</b>	<b>6,000</b>	<b>7,449,548</b>	<b>5,020</b>	<b>4,396,948</b>	<b>3,801</b>	<b>4,161,469</b>

**SHIPPING.**

or in Ballast from Ports in India to Foreign Countries, distinguishing Nationalities.

1944-45.		1945-46.		1946-47.		1947-48.		Nationalities.
No.	Tons.	No.	Tons.	No.	Tons.	No.	Tons.	
CLEARED.								
410	150,100	421	165,628	229	135,292	305	178,579	Indian.
2,269	138,742	1,636	129,022	1,193	94,255	907	79,670	Native.
993	3,723,788	1,177	4,575,854	1 435	5,422,090	1,292	5,263,564	British.
400	1,834,860	323	1,500,052	174	812,484	278	1,320,526	American.
4	17,510	3	13,130	2	5,781	10	35,936	Chinese.
—	—	1	4,460	5	19,487	16	69,893	Danish.
73	305,389	83	349,187	69	314,308	100	301,956	Dutch.
5	21,691	9	38,953	2	6,495	5	21,056	French.
—	—	—	—	—	—	—	—	German.
13	42,115	6	22,873	9	25,375	14	51,902	Greek.
—	—	—	—	6	26,633	19	57,761	Italian.
—	—	—	—	—	—	—	—	Japanese.
59	229,284	70	279,265	44	95,977	166	472,148	Norwegian.
—	—	1	2,041	7	19,491	11	36,401	Russian.
3	10,668	12	48,183	13	39,459	29	83,366	Swedish.
36	106,593	52	141,497	20	99,069	83	423,653	Other Nationalities.
4,265	6,580,740	3,794	7,270,145	3,208	7,116,396	3,235	8,396,411	TOTAL.

Source :—The Annual Statement of the Sea Borne Trade of India, Vol. I, D. G. C. I & S.

## SHIPPING.

## No. 257.—Total Shipping of Six Principal Ports—Summary\*.

	1943-44.		1944-45.		1945-46.		1946-47.		1947-48.	
	No.	Tons. (000)	No.	Tons. (000)	No.	Tons. (000)	No.	Tons. (000)	No.	Tons. (000)
Bombay . . . . .	60,456	6,767	47,842	7,436	50,933	8,368	99,062	10,864	91,977	14,454
Calcutta . . . . .	1,111	3,958	1,762	7,102	1,843	7,383	1,745	6,377	2,070	7,369
Madras (Fort St. George)	1,003	1,894	1,764	4,703	1,645	3,621	1,399	4,097	1,552	5,205
Tuticorin . . . . .	2,101	376	2,089	409	2,054	540	1,651	880	1,532	1,000
Cochin . . . . .	2,673	357	3,711	1,529	2,996	2,698	1,493	2,191	2,333	3,817
Chittagong . . . . .	22	86	157	562	1,399	720	1,209	583	294	177
<b>BOMBAY.</b>										
Steamers { British . . . . .	911	3,285	1,189	4,639	1,331	5,094	1,487	5,779	2,161	7,622
{ Indian . . . . .	497	296	1,911	470	5,075	755	4,336	889	5,523	1,109
{ Foreign . . . . .	555	2,111	352	1,359	398	1,484	471	2,049	932	3,826
TOTAL . . . . .	1,963	5,692	3,452	6,468	6,804	7,333	6,294	8,719	8,616	12,557
SAILING VESSELS, TOTAL . . . . .	58,493	1,075	44,390	968	44,129	1,035	92,768	2,147	83,361	1,897
TOTAL (STEAM AND SAILING)	60,456	6,767	47,842	7,436	50,933	8,368	99,062	10,864	94,977	14,454
<b>CALCUTTA.</b>										
Steamers { British . . . . .	682	2,342	1,053	4,121	1,237	4,859	1,454	5,235	1,408	4,922
{ Indian . . . . .	5	13	8	25	5	9	14	36	44	139
{ Foreign . . . . .	424	1,603	701	2,956	600	2,515	277	1,106	618	2,308
TOTAL . . . . .	1,111	3,958	1,762	7,102	1,842	7,383	1,745	6,377	2,070	7,369
SAILING VESSELS, TOTAL . . . . .	..	..	..	..	1	..	..	..	..	..
TOTAL (STEAM AND SAILING)	1,111	3,958	1,762	7,102	1,843	7,383	1,745	6,377	2,070	7,369

Source:—D. G. C. I. &amp; S.

\* Fig. for the years 1940-41 to 1942-43 are not available.



SHIPPING.

No. 257.—Total Shipping of Six Principal Ports—Summary—*contd.*

	1943-44.		1944-45.		1945-46.		1946-47.		1947-48.	
	No.	Tons. (000)	No.	Tons. (000)	No.	Tons. (000)	No.	Tons. (000)	No.	Tons. (000)
MADRAS (Fort St. George).										
Steamers { British . . .	397	1,371	734	2,882	631	2,483	814	3,068	895	3,430
Indian . . .	2	5	3	9	17	52	65	175	47	149
Foreign . . .	132	450	414	1,777	231	1,042	216	831	396	1,603
TOTAL . . .	531	1,866	1,151	4,668	879	3,577	1,095	4,074	1,338	5,183
SAILING VESSELS, TOTAL . . .	472	28	613	35	766	44	364	23	214	23
TOTAL (STEAM AND SAILING)	1,003	1,894	1,764	4,703	1,645	3,621	1,399	4,097	1,552	5,206
TUTICORIN.										
Steamers { British . . .	202	211	193	238	170	332	354	719	206	549
Indian . . .	2	4	1	--	2	2	5	7	53	94
Foreign . . .	24	28	32	35	22	62	12	50	124	253
TOTAL . . .	228	243	226	273	194	396	371	776	383	896
SAILING VESSELS, TOTAL . . .	1,873	133	1,863	136	1,860	144	1,280	164	1,149	164
TOTAL (STEAM AND SAILING)	2,101	376	2,089	409	2,054	540	1,651	880	1,532	1,000

**SHIPPING.**

**No. 257.—Total Shipping of Six Principal Ports—Summary—concl'd.**

	1943-44.		1944-45.		1945-46.		1946-47.		1947-48.		
	No.	Tons. (000)	No.	Tons. (000)	No.	Tons. (000)	No.	Tons. (000)	No.	Tons. (000)	
<b>COCHIN.</b>											
Steamers	{ British . . .	34	110	228	849	454	1,829	378	1,444	495	1,912
	{ Indian . . .	24	16	108	113	171	205	255	294	362	580
	{ Foreign . . .	4	14	87	283	123	461	96	385	304	1,220
TOTAL . . .	62	140	423	1,245	748	2,495	729	2,123	1,161	3,712	
SAILING VESSELS, TOTAL . . .	2,611	217	3,286	284	2,248	263	764	68	1,172	105	
TOTAL (STEAM AND SAILING)	2,673	357	3,711	1,529	2,996	2,698	1,493	2,191	2,333	3,017	
<b>CHITTAGONG.</b>											
Steamers	{ British . . .	8	31	89	290	119	403	156	543	44	154
	{ Indian . . .	—	—	—	—	47	4	197	23	43	6
	{ Foreign . . .	14	55	68	272	58	290	—	—	3	13
TOTAL . . .	22	86	157	562	224	697	353	566	90	173	
SAILING VESSELS, TOTAL . . .	—	—	—	—	1,175	23	856	18	204	4	
TOTAL (STEAM AND SAILING)	22	86	157	562	1,399	720	1,209	583	294	177	

**SHIPPING.**

**No. 258.—Number and Tonnage of Vessels of 100 tons and upwards belonging to or Registered in India, as it stood on 31st March, 1948 and 1949.**

	Steamers and Motor Vessels.		Sailing.		Total.	
	Vessels.	Tons.	Vessels.	Tons.	Vessels.	Tons.
West Bengal—						
Calcutta—						
Steel . . . . .	38	66,513	3	475	41	66,988
Wood and composite . . . . .	..	..	..	..	..	..
<b>TOTAL, 1948</b> . . . . .	38	66,513	3	475	41	66,988
Calcutta—						
Steel . . . . .	35	64,932	3	475	38	65,407
Wood and Composite . . . . .	..	..	..	..	..	..
<b>TOTAL, 1949</b> . . . . .	35	64,932	3	475	38	65,407
Bombay—						
Steel . . . . .	79	263,350	1	193	80	263,543
Wood and Composite . . . . .	2	748	1	515	3	1,263
<b>TOTAL, 1948</b> . . . . .	81	264,098	2	708	83	264,806
Bombay—						
Steel . . . . .	104	310,129	1	193	105	310,322
Wood and Composite . . . . .	2	748	1	515	3	1,263
<b>TOTAL, 1949</b> . . . . .	106	310,877	2	708	108	311,585
Madras—						
Steel . . . . .	..	..	..	..	..	..
Subordinate ports of Madras—						
Cocanada—						
Wood and Composite . . . . .	..	..	..	..	..	..
Negapatam—						
Wood and Composite . . . . .	..	..	..	..	..	..

Source:—D. G. C. I. & S.

## SHIPPING.

No. 258.—Number and Tonnage of Vessels of 100 tons and upwards belonging to or Registered in India, as it stood on 31st March, 1948 and 1949—*contd.*

	Steamers and Motor Vessels.		Sailing.		Total.	
	Vessels.	Tons.	Vessels.	Tons.	Vessels.	Tons.
<b>Pamban—</b>						
Wood and Composite . . . . .	..	..	..	..	..	..
<b>Tuticorin—</b>						
Wood and Composite . . . . .	..	..	..	..	..	..
<b>Cochin—</b>						
Steel . . . . .	..	..	..	..	..	..
Wood and Composite . . . . .	..	..	..	..	..	..
<b>Calicut—</b>						
Wood and Composite . . . . .	..	..	..	..	..	..
<b>Mangalore—</b>						
Wood and Composite . . . . .	..	..	..	..	..	..
<b>Masulipatam—</b>						
Wood and Composite . . . . .	..	..	..	..	..	..
<b>Cuddalore—</b>						
Wood and Composite . . . . .	..	..	..	..	..	..
<b>TOTAL</b> . . . . .	..	..	..	..	..	..
<b>Total all ports—</b>						
Iron . . . . .	..	..	..	..	..	..
Steel . . . . .	..	..	..	..	..	..
Wood and Composite . . . . .	..	..	..	..	..	..
<b>GRAND TOTAL</b> . . . . .	..	..	..	..	..	..
1947 . . . . .	142	245,499	227	37,365	369	282,864
1946 . . . . .	..	..	..	..	..	..
1945 . . . . .	121	165,513	252	40,433	373	205,946
<b>GRAND TOTAL ON 31ST MARCH</b> 1944 . . . . .	126	183,121	207	35,233	333	218,354
1943 . . . . .	127	183,185	183	30,694	310	213,879
1942 . . . . .	126	182,434	166	27,735	292	210,169
1941 . . . . .	135	199,075	166	29,516	301	228,591

---

**NO. 259.—SHIPS BUILT AT INDIAN PORTS.**

---

## SHIPPING.

No. 259.—Ships built at

	1933-40.		1940-41.		1941-42.		1942-43.		1943-44.	
	No.	Tonnage.	No.	Tonnage.	No.	Tonnage.	No.	Tonnage.	No.	Tonnage.
<b>BENGAL.</b>										
Calcutta—										
Steam . . . . .	—	—	2	15,874	—	—	—	—	—	—
Sailing . . . . .	—	—	—	—	—	—	—	—	—	—
Chittagong—										
Steam . . . . .	—	—	—	—	—	—	—	—	—	—
<b>BOMBAY AND SIND.</b>										
Bombay—										
Steam . . . . .	—	—	—	—	—	—	—	—	1	10
Sailing . . . . .	2	242	1	11	2	219	2	191	2	86
Karachi—										
Steam . . . . .	—	—	—	—	—	—	—	—	—	—
Sailing . . . . .	—	—	1	32	—	—	—	—	—	—
Sind other ports—										
Sailing . . . . .	—	—	—	—	—	—	—	—	—	—
Bombay Other Ports—										
Sailing . . . . .	26	732	38	1,326	29	1,279	30	1,256	17	870
Steam . . . . .	—	—	—	—	—	—	—	—	—	—
<b>MADRAS.</b>										
Various Ports—										
Sailing . . . . .	9	427	22	2,716	8	654	13	1,497	19	1,332
Steam . . . . .	—	—	—	—	—	—	—	—	—	—
<b>TOTAL</b> . . . . .	<b>37</b>	<b>1,401</b>	<b>64</b>	<b>19,959</b>	<b>39</b>	<b>2,152</b>	<b>45</b>	<b>2,944</b>	<b>39</b>	<b>2,298</b>

**SHIPPING.**

**Indian Ports.**

1944-45.		1945-46.		1946-47.		1947-48.		
No.	Tonnage.	No.	Tonnage.	No.	Tonnage.	No.	Tonnage.	
								<b>BENGAL.</b>
								Calcutta—
—	—	—	—	—	—	—	—	Steam.
—	—	—	—	—	—	—	—	Sailing
								Chittagong—
—	—	—	—	—	—	—	—	Steam.
								<b>BOMBAY AND SIND.</b>
								Bombay—
—	—	2	27	2	41	3	94	Steam
1	41	—	—	—	—	13	433	Sailing
								Karachi—
—	—	4	7,159	4	90	—	—	Steam.
—	—	41	90,316	18	581	—	—	Sailing
								Sind Other Ports—
—	—	1	2,488	2	36	—	—	Sailing.
								Bombay Other Ports—
9	347	5	128	50	299	—	—	Sailing.
—	—	—	—	—	—	—	—	Steam.
								<b>MADRAS.</b>
								Various Ports—
14	645	11	409	5	204	—	—	Sailing.
—	—	—	—	—	—	—	—	Steam.
24	1,033	54	100,527	81	1,254	16	527	<b>TOTAL.</b>

Source:—D. G. C. I. & S.

## SHIPPING.

## No. 260.—Ships First Registered at

	1939-40.		1940-41.		1941-42.		1942-43.		1943-44.	
	No.	Tons.	No.	Tons.	No.	Tons.	No.	Tons.	No.	Tons.
<b>UNDER THE ENGLISH MERCHANT SHIPPING ACTS.</b>										
Bengal—										
Steam . . . . .	3	53,242	2	15,874	—	—	—	—	—	—
Sailing . . . . .	—	—	—	—	—	—	—	—	—	—
Bombay—										
Steam . . . . .	1	681	—	—	—	—	1	428	—	—
Sailing . . . . .	—	—	—	—	—	—	—	—	—	—
Madras—										
Steam . . . . .	—	—	—	—	—	—	—	—	—	—
Sailing . . . . .	—	—	2	86	8	654	13	1,497	22	1,396
<b>TOTAL</b> . . . . .	<b>4</b>	<b>53,923</b>	<b>4</b>	<b>15,960</b>	<b>8</b>	<b>654</b>	<b>14</b>	<b>1,925</b>	<b>22</b>	<b>1,396</b>
<b>UNDER THE INDIAN MERCHANT SHIPPING ACTS.</b>										
Bengal—										
Steam . . . . .	—	—	—	—	—	—	—	—	—	—
Bombay*—										
Steam . . . . .	1	15	—	—	1	24	1	23	3	55
Sailing . . . . .	4	329	43	1,639	57	2,336	59	2,288	30	1,711
Madras—										
Steam . . . . .	—	—	—	—	—	—	—	—	—	—
Sailing . . . . .	9	427	20	2,630	—	—	—	—	—	—
<b>TOTAL</b> . . . . .	<b>14</b>	<b>771</b>	<b>63</b>	<b>4,269</b>	<b>58</b>	<b>2,360</b>	<b>60</b>	<b>2,311</b>	<b>33</b>	<b>1,766</b>
<b>GRAND TOTAL</b> . . . . .	<b>18</b>	<b>54,694</b>	<b>67</b>	<b>20,229</b>	<b>66</b>	<b>3,014</b>	<b>74</b>	<b>4,236</b>	<b>55</b>	<b>3,162</b>

\*Up to 1945-46 figures are



**SHIPPING,**

**Indian Ports.**

1944-45.		1945-46.		1946-47.		1947-48.		
No.	Tons.	No.	Tons.	No.	Tons.	No.	Tons.	
								<b>UNDER THE ENGLISH MERCHANT SHIPPING ACTS.</b>
								Bengal—
—	—	—	—	—	—	—	—	Steam.
—	—	—	—	—	—	—	—	Sailing.
								Bombay—
—	—	—	—	4	6,243	19	64,888	Steam.
—	—	—	—	—	—	—	—	Sailing.
								Madras—
—	—	—	—	5	204	5	204	Steam.
—	—	11	409	—	—	—	—	Sailing.
—	—	11	409	9	6,447	24	65,092	TOTAL.
								<b>UNDER THE INDIAN MERCHANT SHIPPING ACTS.</b>
								Bengal—
—	—	—	—	—	—	—	—	Steam.
								Bombay*—
4	61	4	96	42	1,813	27	11,100	Steam.
33	1,457	34	10,879	111	1,546	52	3,732	Sailing.
								Madras—
—	—	—	—	—	—	—	—	Steam.
—	—	—	—	—	—	—	—	Sailing.
34	1,518	38	10,975	153	3,359	79	14,832	TOTAL.
51	2,163	49	11,384	162	9,806	103	79,924	GRAND TOTAL.

inclusive of Sind as well.

Source :—D. G. C. I. & S.

## SHIPPING.

No. 261.—Number and Tonnage of Steam and Sailing Vessels, including their repeated

	1939-40.		1940-41.		1941-42.		1942-43.		1943-44.	
	No.	Tons.	No.	Tons.	No.	Tons.	No.	Tons.	No.	Tons.
Bombay . . . . .	1,182	5,418,909	1,000	3,461,817	1,307	3,388,562	1,319	3,011,287	1,032	2,721,594
Calcutta . . . . .	1,452	4,764,293	1,293	3,994,645	1,403	3,845,718	341	1,022,086	367	1,357,054
Tuticorin . . . . .	551	1,166,850	429	664,029	502	373,072	644	249,171	823	191,659
Madras . . . . .	504	1,922,683	351	1,198,374	333	990,187	165	487,473	206	615,771
Negapatam . . . . .	330	300,228	424	139,612	719	130,958	958	39,534	702	23,896
Cochin . . . . .	367	1,193,160	203	625,007	171	427,167	76	200,035	298	66,839
Cuddalore . . . . .	86	166,700	—	—	133	129,923	72	5,239	74	2,726
Chittagong . . . . .	507	544,816	540	404,679	757	418,159	10	941	12	47,111
Coconada . . . . .	51	135,282	45	25,420	41	97,052	3	541	4	520
Mangalore . . . . .	36	46,853	39	112,704	4	3,219	28	3,739	6	8,973
Calicut . . . . .	201	218,987	12	13,229	165	63,803	84	12,169	164	17,215
Tellicherry . . . . .	5	14,453	157	96,606	3	8,790	—	—	2	165
Vizagapatam . . . . .	110	403,030	119	409,240	106	363,090	34	90,948	52	188,791
Karachi . . . . .	1,143	1,399,116	1,311	1,044,758	1,452	1,119,444	1,075	1,259,562	546	897,286
TOTAL . . . . .	6,435	17,694,365	5,926	12,109,264	7,156	11,359,144	4,809	6,382,745	4,288	6,139,600
TOTAL FOR ALL PORTS IN INDIA.	7,630	18,290,566	7,202	12,636,179	8,955	11,851,329	6,813	6,740,479	5,431	6,408,285

**SHIPPING**

voyages, that Entered and Cleared with Cargoes at each of the Principal Ports in India.

1944-45.		1945-46.		1946-47.		1947-48.		
No.	Tons.	No.	Tons.	No.	Tons.	No.	Tons.	
817	2,581,416	943	2,715,000	830	3,216,008	1,221	4,868,764	Bombay.
655	2,686,581	701	2,889,962	646	2,401,072	872	3,130,747	Calcutta.
948	245,886	765	228,564	692	258,662	489	456,844	Tuticorin.
366	1,487,959	355	1,319,171	396	1,318,458	453	1,612,666	Madras.
709	24,365	198	7,192	83	6,874	92	93,754	Negapatam.
509	471,504	250	704,359	190	595,837	329	1,323,738	Cochin.
77	2,609	75	6,974	4	144	87	33,700	Cuddalore.
88	318,606	107	401,541	77	220,396	22	73,224	Chittagong.
—	—	2	1,038	7	23,825	14	42,837	Coconada.
53	6,935	148	17,110	130	21,100	167	41,526	Mangalore.
108	12,539	144	17,741	87	35,415	187	44,378	Calicut.
2	5,859	—	—	—	—	—	—	Tellicherry.
62	260,405	30	120,876	86	317,700	113	412,570	Vizagapatam.
698	1,429,409	777	1,407,668	—	—	—	—	Karachi.
5,092	9,534,075	4,495	9,837,196	3,228	8,414,481	4,046	12,134,748	TOTAL.
6,331	9,826,356	5,477	10,180,085	4,531	10,045,636	4,815	12,995,713	TOTAL FOR ALL PORTS IN INDIA.

Source :—D. G. C. I. & S.

## CIVIL AVIATION.

## No. 262.—Indian Airline Operations (1.)

## Internal Services (2.)

(Figures in thousands.)

Year.	Hours Flown.	Miles Flown.	Capacity Ton Miles.	Passengers Carried.		Freight Carried. (3)		Mails Carried.		Newspaper Carried.		Total Load.
				No.	Passenger Miles.	Weight lbs.	Ton Miles.	Weight lbs.	Ton Miles.	Weight. lbs.	Ton Miles.	Ton Miles.
1939	14	1,687	..	4	1,329	91	16	457	201	7	1	338
1940	11	1,355	..	4	1,749	29	9	118	51	20	3	219
1941	11	1,292	..	4	2,438	37	12	142	56	2	1	287
1942	13	1,620	757	5	3,394	163	86	343	137	..	..	527
1943	15	1,926	1,185	8	5,140	643	225	413	..	..	..	861
1944	16	2,121	1,754	13	9,346	1,164	362	371	163	..	..	..
1945	22	3,320	2,709	24	16,716	852	253	481	172	..	..	1,953
1946	30	4,520	8,536	105	61,066	1,318	390	1,026	390	568	140	6,391
1947	59	9,362	18,597	260	141,866	4,363	1,265	1,405	498	1,779	384	14,769
1948	79	13,284	26,316	349	180,672	8,628	2,232	1,584	660	3,816	732	19,824
1949	93	15,096	36,588	366	195,516	18,588	3,732	5,052	1,800	4,740	912	23,868

Source :—Ministry of Communications.

Note.— From 15th August 1947 figures relate to Companies registered in Indian Union.

(1) Excluding "non-scheduled" services.

(2) All revenue plus non-revenue loads. Services to Burma and Ceylon are also included.

(3) Includes excess baggage.

---

**POSTS & TELEGRAPHS**

---

## POST

## No. 263.—General statistics

	1939-40.	1940-41.	1941-42.	1942-43.	1943-44.
1. Post Office . . . . . No.	24,740	25,338	25,534	25,671	25,841
2. Letter boxes . . . . . "	54,576	55,410	56,149	55,218	55,501
3. Village postmen . . . . . "	(a) 17,930	(a) 18,481	(a) 18,643	(a) 18,658	18,745
4. Total strength of establishment "	101,999	104,900	128,013	134,578	146,176
5. Length of Railways, Roads, etc., Miles over which the mails were conveyed.	157,071	157,600	158,609	156,437	157,620
6. No. of Letters, Postcards, Newspapers, Parcels and Packages, No.	1,255,474,542	1,215,317,669	1,352,502,574	1,452,172,508	1,574,924,491
7. No. of Inland and Foreign (including Indian States) Money Orders issued. "	41,701,439	43,129,490	47,700,761	50,981,051	57,601,384
8. Value payable post No. of articles sent. "	7,136,824	7,143,536	6,898,000	5,981,000	6,863,920

(a) Represents number of Rural postman inclusive of 2,647, 3,668, 3,689

## No. 264.—Estimated number

	1939-40.	1940-41.	1941-42.	1942-43.	1943-44.
1. Postcards . . . . .	374,031,116	367,589,572	415,233,494	479,804,284	556,236,923
2. Letters—					
Paid & service . . . . .	610,199,205	593,710,043	612,165,622	643,708,187	745,740,569
Unpaid . . . . .	19,521,869	21,701,911	19,537,800	18,054,360	17,438,290
Registered . . . . .	23,345,372	23,242,485	23,955,356	26,520,570	30,520,290
Insured . . . . .	2,143,636	2,148,780	2,251,758	2,304,871	2,473,244
Value payable . . . . .	3,315,155	3,283,957	3,108,290	2,319,004	2,096,157
TOTAL—Letters & Postcards . . . . .	1,032,556,353	1,011,676,748	1,076,252,320	1,172,711,276	1,354,505,578

NOTE.—Figures prior to 1947-48 relate to undivided India.

**OFFICE.**  
**of the Post Office of India.**

1944-45.	1945-46.	1946-47.	1947-48.	1948-49.	—
25,861	25,916	26,130	20,240	20,517	1. Post Office.
55,501	56,985	56,996	46,776	48,089	2. Letter boxes.
18,829	18,940	19,088	15,286	15,755	3. Village postmen.
153,528	162,529	169,611	153,062	168,598	4. Total strength of establishment.
160,607	162,232	166,878	133,845	138,924	5. Length of Railways, Roads, etc., over which the mails were conveyed.
1,730,096,230	1,978,035,522	2,262,518,278	2,133,059,152	2,263,842,010	6. No. of Letters, Postcards, Newspapers, Parcels and Packets.
65,241,847	66,066,384	52,143,414	44,722,353	44,915,985	7. No. of Inland and Foreign (including Indian States) Money Orders issued.
8,081,317	8,848,769	9,309,417	8,712,000	9,477,000	8. Value payable post No. of articles sent.

and 3,720 extra departmental delivery agents during 1939-40, 1940-41, 1941-42 and 1942-43 respectively.

**of Letters, Postcards, Newspapers, Parcels and Packets.**

1944-45.	1945-46. ■	1946-47. ■	1947-48. ■	1948-49.	—
669,665,600	697,726,777	896,561,206	863,049,228	926,833,077	1. Postcards.
813,476,726	930,363,805	964,188,823	872,497,897	909,707,800	2. Letters— Paid & service.
18,265,070	19,886,400	21,463,381	20,221,173	23,516,351	Unpaid.
35,837,574	41,240,676	42,528,421	45,044,038	47,821,697	Registered.
2,628,509	2,707,802	2,381,807	2,639,511	2,485,093	Insured. ■
2,337,109	2,733,034	3,074,336	3,383,966	3,290,744	Value payable. ■
1,482,210,588	1,694,658,494	1,930,197,974	1,806,835,813	1,913,654,762	TOTAL—Letters & Postcards.

Source :—Director General of Posts and Telegraphs.

	1939-40.	1940-41.	1941-42.	1942-43.	1943-44.
Newspapers . . . . .	80,164,898	78,535,068	80,578,260	82,162,128	89,247,070
<i>Parcels—</i>					
<i>Registered—</i>					
Ordinary . . . . .	4,705,420	4,895,031	5,629,048	6,772,108	8,805,166
Insured . . . . .	400,742	403,851	446,624	470,086	597,736
Value payable . . . . .	2,637,428	2,745,575	2,806,413	2,731,628	3,544,012
<i>Unregistered</i> . . . . .	3,564,044	3,397,541	3,556,873	3,680,842	4,137,509
<b>TOTAL—Parcels</b>	<b>11,307,634</b>	<b>11,442,008</b>	<b>12,438,958</b>	<b>13,654,664</b>	<b>17,084,423</b>
<b>Packets</b> . . . . .	<b>131,445,657</b>	<b>113,663,845</b>	<b>183,223,036</b>	<b>183,644,442,</b>	<b>114,087,480</b>
<b>GRAND TOTAL</b> . . . . .	<b>1,255,474,542</b>	<b>1,215,317,669</b>	<b>1,352,502,574</b>	<b>1,462,172,508</b>	<b>1,574,924,491</b>



**OFFICE**

**of Letters, Postcards, Newspapers, Parcels and Packets.—contd.**

1944-45.	1945-46.	1946-47.	1947-48.	1948-49.	—
99,772,698	121,258,657	139,772,734	131,626,184	132,647,805	Newspapers.
					<i>Parcels—</i>
					<i>Registered—</i>
10,649,477	11,125,409	8,988,120	7,311,367	7,467,327	Ordinary.
686,937	678,878	689,938	7,11,299	977,618	Insured.
4,365,190	4,344,016	4,370,724	4,131,148	4,419,220	Value payable.
4,458,735	4,608,880	4,877,600	4,463,673	4,575,118	<i>Unregistered.</i>
20,160,339	20,757,183	18,926,382	16,617,487	17,439,178	TOTAL.—Parcels.
127,952,605	141,361,188	173,621,188	177,979,668	200,100,265	Packets.
1,730,096,230	1,978,035,622	2,262,518,278	2,133,059,152	2,263,842,010	GRAND TOTAL.

## No. 265.—Total Number and amount

Circle.	Inland Money Orders issued and paid in India.				Foreign orders issued and paid in		
	Number.		Amount.		Number.		
	Issued.	Paid.	Issued.	Paid.	Issued.	Paid.	
			Rs.	Rs.			
Assam & W. Bengal . . . . .	9,015,861	6,271,123	35,43,98,662	30,17,56,396	10,498	106,814	
Bihar & Orissa . . . . .	4,623,430	5,642,011	17,68,83,027	19,14,77,841	5,267	58,418	
Bombay . . . . .	8,290,027	7,808,110	21,80,52,077	20,86,77,684	56,398	210,185	
Central Province . . . . .	3,490,863	2,466,272	5,76,48,752	3,30,54,835	43,574	63,443	
Madras . . . . .	10,471,379	11,109,741	35,60,79,680	36,58,14,302	26,108	1,598,026	
East Punjab . . . . .	1,781,659	1,901,265	8,23,82,289	15,18,76,714	53,314	134,231	
U. P. . . . .	6,096,877	7,700,591	20,40,90,093	16,60,05,140	48,135	200,048	
Base P. & T. . . . .	27,188	..	16,02,559	7,217	682	..	
Delhi . . . . .	858,158	578,427	3,84,42,805	1,99,61,491	16,567	29,431	
TOTAL . . . . .							
	1948-49	44,655,442	43,477,540	1,48,95,79,944	1,48,86,31,620	260,543	2,395,596
	1947-48	44,483,395	41,819,539	1,54,12,96,631	1,43,12,55,388	238,958	1,765,082
	1946-47	51,720,408	50,602,993	1,69,89,11,106	1,71,35,39,261	423,006	1,669,329
	1945-46	62,284,415	..	1,75,28,09,809	..	687,276	..
	1944-45	64,473,831	..	1,77,30,01,405	..	768,016	..
TOTAL . . . . .	1943-44	56,933,087	..	1,44,99,39,407	..	688,297	..
	1942-43	50,387,184	..	1,12,27,08,408	..	793,887	..
	1941-42	47,297,230	..	92,19,93,328	..	403,531	..
	1940-41	42,795,157	42,619,848	79,47,92,981	79,30,05,363	326,240	2,383,215
	1939-40	41,372,980	41,245,910	74,91,58,397	74,82,57,660	321,206	2,393,681

NOTE.—Figures prior to 1947-48 relate to undivided India.

**OFFICE.**  
**of Money Orders.**

India (including Indian States).		Grand Total.				Circle.
Amount.		Number.		Amount.		
Issued.	Paid.	Issued.	Paid.	Issued.	Paid.	
Rs.	Rs.			Rs.	Rs.	
5,13,211	94,53,602	9,026,359	6,377,937	35,49,11,893	31,12,09,998	Assam & W. Bengal.
2,06,268	38,23,831	4,628,697	5,700,429	17,70,88,285	19,63,01,672	Bihar & Orissa.
23,73,183	1,58,19,991	8,346,425	8,018,295	22,04,25,261	22,44,97,675	Bombay.
18,01,458	24,32,135	3,534,437	2,529,715	5,94,50,210	8,54,86,970	Central Provinces.
8,95,922	7,91,93,388	10,497,487	12,707,767	35,69,75,672	44,50,07,690	Madras.
25,19,139	92,69,896	1,834,973	2,035,496	8,49,01,428	16,11,46,604	East Punjab.
18,08,868	1,30,85,396	6,145,012	7,900,639	20,58,98,961	17,90,90,536	U. P.
35,490	..	27,870	..	16,38,049	7,217	Base P. & T.
6,98,918	9,52,215	874,725	602,858	3,91,41,723	2,09,13,706	Delhi.
1,08,51,518	13,40,30,348	44,915,985	45,873,136	1,50,04,31,462	62,26,61,968	1948-49 TOTAL.
1,11,88,415	15,58,62,271	44,722,353	43,584,621	1,55,24,85,046	1,58,68,17,659	1947-48
1,75,98,360	13,91,94,823	52,143,414	52,272,322	1,71,65,09,466	1,85,27,34,084	1946-47
2,64,61,595	..	62,971,691	..	1,77,92,71,404	..	1945-46
2,91,40,380	..	65,241,847	..	1,80,21,41,785	..	1944-45
1,82,21,772	..	57,601,384	..	1,46,81,61,179	..	1943-44
1,66,05,715	..	50,981,051	..	1,13,93,14,123	..	1942-43
1,01,60,371	..	47,700,761	..	93,21,53,699	..	1941-42
1,00,50,934	8,80,29,330	43,121,397	45,003,063	80,48,43,915	..	1940-41
88,57,757	7,44,67,008	41,694,186	43,639,591	75,80,16,154	82,27,24,668	1939-40
						TOTAL.

Source : Director General of Posts and Telegraphs.

## POST

## No. 266.—Number of Post Office Savings Bank

	1939-40	1940-41	1941-42.	1942-43.	1943-44.
No. of Banks at the end of the year . . . . .	11,870	11,883	11,667	11,324	11,296
No. of depositors . . . . .	4,582,752	2,844,321	2,755,968	2,563,578	2,773,548
Deposits each year, inclusive of interest but exclusive of transfer transactions. Rs.	41,67,33,379	26,27,88,567	22,74,49,984	22,98,82,701	36,14,95,220
Withdrawals each year exclusive of transfer transactions . . . . . Rs.	45,21,79,445	45,08,63,941	30,17,95,002	22,84,04,863	24,19,17,444
Balance of Deposits (inclusive of interest) . . . . . Rs.	78,31,56,685	59,60,81,311	52,07,36,294	52,22,14,131	64,17,91,907
Interest . . . . . Rs.	1,15,54,626	92,87,373	84,14,143	72,88,932	92,97,981

## No. 267.—Receipts and Charges

Receipts.	1939-40	1940-41	1941-42.	1942-43.	1943-44.
	Rs.	Rs.	Rs.	Rs.	Rs.
Postage (stamps and cash) . . . . .	7,48,25,451	7,78,59,314	9,06,10,573	11,02,01,650	13,15,40,465
Service Postage stamps . . . . .	1,13,32,195	1,27,74,807	1,61,91,505	1,99,71,326	2,30,20,474
Money Order Receipts . . . . .	1,07,50,965	1,13,51,593	1,29,01,404	1,66,49,452	2,15,29,100
Other Receipts . . . . .	12,82,856	14,52,296	20,35,648	23,25,191	26,51,075
<i>Deduct—</i>					
Payments to British Post Office, etc. . . . .	—10,25,696	1,23,369	—64,666	5,30,033	1,99,537
Civil Department share of stamps . . . . .	—	—	—	—	—
Telegraph Deptt. share of stamps . . . . .	1,60,35,654	1,72,42,605	2,32,79,114	2,82,05,844	3,25,01,542
TOTAL RECEIPTS . . . . .	8,31,81,509	8,60,72,036	9,65,24,682	12,04,05,742	14,60,40,035
<i>Charges (Working Expenses)—</i>					
Administration, etc. . . . .	6,26,65,940	6,45,65,345	6,57,10,782	7,05,07,337	8,59,32,617
Conveyance of Mails* . . . . .	1,22,03,208	1,22,43,433	1,24,42,212	1,29,33,075	1,48,90,967
Payments under the Postal arrangements with H. M. Treasury . . . . .	3,20,000	3,73,333	—	—	—
Stationery, Printing and other charges . . . . .	1,22,55,033	1,30,36,868	1,41,77,024	1,57,49,037	1,72,58,733
Interest on Capital outlay . . . . .	10,92,550	8,46,227	8,26,859	8,05,799	7,87,843
Inter-branch adjustment . . . . .	—42,82,689	42,41,624	—45,66,844	—50,37,532	—57,71,924
<i>Deduct—</i>					
Credits for services rendered to other Departments . . . . .	64,40,115	51,04,348	41,83,311	38,05,222	73,51,560
TOTAL CHARGES . . . . .	7,78,13,898	8,17,19,234	8,44,11,722	9,11,52,494	10,57,46,676

\*Includes expenditure of Departmental Mail Motor Service.

NOTE.—Figures prior to 1947-48 relate to undivided India.

**OFFICE.**

**Depositors and Amount of Deposits.**

1944-45.	1945-46.	1946-47.	1947-48.	1948-49.	
11,227	11,202	11,189	9,090	9,465	No. of Banks at the end of the year.
3,094,926	3,507,007	3,972,601	3,152,849	3,426,129	No. of depositors.
44,97,99,214	76,12,42,261	97,82,12,521	98,66,78,403*	98,14,71,438*	Rs. Deposits each year, inclusive of interest but exclusive of transfer transactions.
28,93,29,895	41,30,07,221	72,87,29,001	80,82,56,085*	77,76,78,785*	Rs. Withdrawals each year exclusive of transfer transactions.
80,22,46,604	1,15,04,77,193	1,42,34,72,366	1,28,10,87,282	1,48,47,35,411	Rs. Balance of Deposits (inclusive of interest)
1,22,12,099	1,70,37,782	2,22,84,624	2,13,66,823	2,38,97,309	Rs. Interest.

\*Includes transfer transactions.

**of the Post Office of India.**

1944-45.	1945-46.	1946-47.	1947-48.	1948-49.	Receipts.
Rs.	Rs.	Rs.	Rs.	Rs.	
14,74,06,812	17,24,78,544	16,54,58,038	15,42,17,112	15,86,62,942	Postage (stamps and cash.)
2,51,01,262	2,66,39,162	2,68,48,432	2,36,09,136	2,47,11,943	Service Postage stamps.
2,45,64,403	2,75,55,278	2,45,95,149	2,22,73,741	2,14,28,282	Money Order Receipts.
30,49,970	44,02,733	36,95,804	22,11,111	26,81,006	Other Receipts.
11,97,798	7,34,335	5,08,145	5,18,615	2,47,994	<i>Deduct—</i> Payments to British Post Office, etc.
—	—	—	—	—	Civil Department share of stamps.
3,65,16,954	4,28,04,831	4,45,12,150	4,23,19,301	4,02,85,556	Telegraph Deptt. share of stamps.
16,24,07,685	18,75,38,601	17,65,93,418	15,94,73,184	16,69,50,622	TOTAL RECEIPTS.
9,81,24,098	11,58,33,162	14,16,49,706	12,60,43,496	14,46,79,169	Charges (Working Expenses)— Administration, etc.
1,72,56,360	1,98,47,911	2,28,65,760	1,90,34,606	2,49,35,353	Conveyance of Mails.*
—	—	—	—	—	Payments under the Postal arrangements with H. M. Treasury.
1,91,23,986	2,00,12,589	2,21,69,477	2,19,77,798	2,37,97,238	Stationery, Printing and other charges.
7,55,331	7,34,505	7,13,917	—1,33,542	—1,42,779	Interest on Capital outlay.
—36,25,418	—44,29,893	42,02,648	—42,14,162	—36,75,473	Inter-branch adjustment.
1,26,57,479	1,28,40,646	85,18,594	84,26,579	68,75,049	<i>Deduct—</i> Credits for services rendered to other Departments.
11,89,87,878	13,91,57,628	17,46,77,618	15,42,81,607	18,27,18,459	TOTAL CHARGES.

Source :—Director General of Posts and Telegraphs.

## POST

## No. 268.—Post Office—Capital

	1939-40.	1940-41.	1941-42.	1942-43.	1943-44.
	Rs.	Rs.	Rs.	Rs.	Rs.
<b>Expenditure—</b>					
of the year . . . . .	—9,280	46,928	30,246	2,55,272	74,801
to the end of the year . . . . .	(d)2,67,89,370	(c)2,68,26,328	(a) 2,68,59,276	(b)2,71,05,066	2,69,99,678

(a) Includes Rs. +125 for inter-branch transfer of assets and Rs. +2,577 on account of rectification of misclassification made in the previous year.

(b) Includes Rs. -4,230 for inter-branch transfer of assets and Rs. -5,252 on account of rectification of misclassification made in the previous year.

(c) Excludes Rs. 8,633 for inter-branch transfer of assets and Rs. 5,867 being the net effect of the rectification of misclassification made in the previous year.

(d) Excludes Rs. 13,943 for inter-branch transfer of assets but includes Rs. 3,973 on account of rectification of misclassification made in the previous year.

## No. 269.—Telegraph

	1939-40.	1940-41.	1941-42.	1942-43.	1943-44.
<b>1. Miles along Road—</b>					
(a) Line . . . . .	44,806	45,249	44,748	44,742	45,570
(b) Wire . . . . .	82,041	82,589	82,585	82,732	88,550
<b>2. Miles along Railway—</b>					
(a) Line . . . . .	48,058	48,225	48,186	48,346	48,232
(b) Wire . . . . .	382,832	385,768	386,365	390,072	401,101
<b>3. Miles of Cable . . . . .</b>	469	484	398	397	420
<b>4. Miles of Cable Conductors . . . . .</b>	7,475	7,673	7,868	7,754	7,100
<b>TOTAL MILES OF—</b>					
(a) Line (1a+2a+3) . . . . .	93,333	93,968	93,332	93,485	94,242
(b) Wire (1b+2b+4) . . . . .	472,348	476,030	476,818	480,558	496,751

NOTE.—Figures prior to 1947-48 relate to undivided India.

**OFFICE**

**Account Expenditure.**

1944-45.	1945-46.	1946-47.	1947-48.	1948-49.	—
Rs.	Rs.	Rs.	Rs.	Rs.	Expenditure—
—95,830	73,599	2,07,641	1,83,078	2,69,097	of the year.
2,67,44,962	2,68,18,952	(c) 2,69,63,643	4,96,40,755	2,37,21,802	to the end of the year.

(c) Excludes Rs. 62,365 for inter-branch transfers of assets but includes Rs. 71,122 on account of rectification of misclassification made in the previous year.

**Lines—Summary.**

1944-45.	1945-46.	1946-47.	1947-48.	1948-49.	—
44,902	45,146	47,160	36,840	37,802	1. Miles along Road—
83,597	86,079	108,714	143,865	151,796	(a) Line.
49,005	49,266	50,297	44,033	44,428	(b) Wire.
402,843	417,383	439,139	395,745	413,501	2. Miles along Railway—
465	468	505	571	582	(a) Line.
7,167	7,206	7,525	11,334	12,343	(b) Wire.
					3. Miles of Cable.
					4. Miles of Cable Conductors.
94,372	94,880	97,962	81,444	82,812	TOTAL MILES OF—
493,607	510,668	555,378	550,944	577,630	(a) Line (1a + 2a + 3)
					(b) Wire (1b + 2b + 4).

Source : Director General of Posts and Telegraphs.

## POSTS AND

## No. 270—Telegraph

	1939-40.	1940-41.	1941-42.	1942-43.	1943-44.
(A) Offices maintained technically by the Department—					
1. Number open for paid traffic—					
(a) Departmental . . . . .	84	83	84	76	94
(b) Combined . . . . .	4,086	4,099	4,112	4,116	4,065
2. Number belonging to licensed systems—					
(a) Open for paid traffic—					
(i) Railway . . . . .	1,168	1,176	1,162	1,168	1,174
(ii) Canal . . . . .	244	244	241	259	268
(b) Open for administrative purposes—					
(i) Railway . . . . .	260	333	327	400	361
(ii) Canal . . . . .	2,379	2,407	2,198	2,224	2,160
(B) Offices maintained by Licensed Administration—					
(a) Open for paid traffic—					
(i) Railway . . . . .	4,411	4,264	4,234	4,142	4,138
(ii) Canal . . . . .	—	—	..	..	..
(b) Open for administrative purposes—					
(i) Railway . . . . .	346	307	363	383	374
(ii) Canal . . . . .	—	—	..	..	..

## No. 271—Telephone

	1939-40.	1940-41.	1941-42.	1942-43.	1943-44.
1. Miles of line (A) . . . . .	7,693	8,222	8,786	9,287	9,914
2. Miles of wire on line (B) . . . . .	54,845	58,297	61,857	61,912	68,198
3. Miles of table (C) . . . . .	970	1,013	1,017	976	2,466
4. Miles of cable conductors (D) . . . . .	105,569	112,723	1,09,311	105,491	298,592
5. Total miles of line (A) & (C) . . . . .	8,663	9,235	9,803	10,263	12,380
6. Total miles of wire (B) & (D) . . . . .	160,414	171,020	171,168	167,403	366,790

NOTE.—Figures prior to 1947-48 relate to undivided India.



**TELEGRAPHS**

**Offices—Summary.**

1944-45.	1945-46.	1946-47.	1947-48.	1948-49.	—
					(A) Offices maintained technically by the Department—
					1. Number open for paid traffic—
96	85	89	78	77	(a) Departmental.
4,024	4,124	4,029	3,251	3,284	(b) Combined.
					2. Number belonging to licensed systems—
					(a) Open for paid traffic—
1,171	1,162	4,847	547	661	(i) Railway.
269	268	232	199	199	(ii) Canal.
					(b) Open for administrative purposes—
353	378	856	281	287	(i) Railway.
2,224	1,989	1,958	649	731	(ii) Canal.
					(B) Offices maintained by Licensed Administration—
					(a) Open for paid traffic—
3,891	3,824	3,691	3,230	3,560	(i) Railway.
..	..	..	..	..	(ii) Canal.
					(b) Open for administrative purposes—
345	453	473	484	531	(i) Railway.
..	..	—	—	4	(ii) Canal.

**Lines—Summary.**

1944-45.	1945-46.	1946-47.	1947-48.	1948-49.	—
10,098	10,027	10,786	9,745	9,823	1. Miles of line. (A)
75,980	93,247	106,467	103,707	107,782	2. Miles of wire on line. (B)
2,579	3,143	3,214	3,597	4,612	3. Miles of table. (C)
371,389	432,168	444,449	452,926	549,654	4. Miles of cable conductors. (D)
12,677	13,172	14,060	13,342	14,435	5. Total miles of line (A)+(C)
447,369	525,415	550,916	556,633	657,436	6. Total miles of wire (B)+(D)

Source :—Director General of Posts and Telegraphs.

## TELEPHONES

No. 272—Telephone

	1939-40	1940-41	1941-42	1942-43	1943-44
Number of Exchanges—					
Departmental . . . . .	282	289	293	293	372
Other than Departmental . . . . .	320	320	330	352	176
Private Branch Exchanges . . . . .					2,021
Total lines connected . . . . .	35,620	36,107	39,793	40,184	109,443
Total telephone connected . . . . .	34,501	35,435	39,345	39,739	111,203
No. of Departmental non-exchange telephones	671	732	756	1,070	1,979
Total annual rental including trunk calls & toll fees	1,14,08,000	1,26,33,000	1,73,40,000	2,31,29,000	4,74,53,000

NOTE.—Figures prior to 1947-48 relate to undivided India.

Offices—Summary.

1944-45	1945-46	1946-47	1947-48	1948-49	
					Number of Exchanges—
394	409	407	321	387	Departmental.
261	253	242	145	158	Other than Departmental.
2,135	2,034	2,229	2,021	2,202	Private Branch Exchanges.
110,618	115,075	104,689	100,400	104,167	Total lines connected.
118,243	122,897	123,149	111,140	113,466	Total telephone connected.
12,058	2,008	2,456	2,270	2,182	No. of Departmental non-exchange tele- phones.
5,24,28,000	5,97,94,000	5,86,20,400	5,52,15,220	6,33,13,552	Total annual rental including trunk calls & toll fees.

Source :—Director General of Post and Telegraphs.

		1939-40	1940-41	1941-42	1942-43	1943-44	
<b>Paid messages—</b>							
<b>Inland Traffic—</b>							
State	{	Number .	1,026,561	1,063,381	1,671,844	2,760,431	4,318,162
		Value . Rs.	18,58,980	21,51,334	40,79,856	89,45,054	1,32,22,008
Private (including Press.)	{	Number .	14,646,068	14,352,345	16,405,733	17,275,201	19,757,819
		Value . Rs.	1,46,42,707	1,45,04,679	1,83,62,082	2,34,93,535	2,93,99,768
Total	{	Number .	15,672,629	15,415,726	18,077,577	20,035,632	24,075,981
		Value . Rs.	1,65,01,696	1,66,56,013	2,24,41,938	3,24,38,589	4,26,21,776
<b>Foreign Traffic—</b>							
State	{	Number .	48,743	1,17,055	266,639	319,911	287,955
		Value . Rs.	1,79,414	5,67,254	15,20,835	17,30,001	14,42,959
Private (including press.)	{	Number .	2,889,909	3,453,211	4,104,450	3,534,746	3,555,937
		Value . Rs.	56,14,248	75,30,116	80,03,671	63,00,269	53,00,108
Total	{	Number .	2,938,652	3,570,266	4,371,089	3,854,657	3,843,892
		Value . Rs.	57,93,662	80,97,370	95,24,506	80,30,270	67,52,067
<b>Total—</b>							
State	{	Number .	1,075,304	1,180,436	1,938,483	3,080,342	4,606,117
		Value . Rs.	20,38,403	27,18,588	56,00,691	1,06,75,055	1,46,64,967
Private (including press.)	{	Number .	17,535,977	17,805,556	20,510,183	20,809,947	23,313,756
		Value . Rs.	2,02,56,955	2,20,34,795	2,63,65,753	2,97,93,804	3,47,08,876
Total	{	Number .	18,611,281	18,985,992	22,448,666	23,890,289	27,919,873
		Value . Rs.	2,22,953,58	2,47,53,393	3,19,66,444	4,04,68,859	4,93,73,843
Details of messages. Press	{	Number .	502,575	450,285	464,107	340,323	420,578
		Value . Rs.	627,940	5,48,905	6,31,858	7,07,901	829,575
Inland Telegraphic Money Order issued.	{	Number .	587,978	613,619	645,661	598,915	683,533
		Value . Rs.	3,74,76,657	3,96,04,821	4,32,82,793	4,74,82,437	5,68,56,752

Note:—Figures prior to 1947-48 relates to undivided India.

**TELEGRAPHS**

**Government Telegraphs.**

1944-45	1945-46	1946-47	1947-48	1948-49	
					<i>Paid messages—</i>
					<i>Inland Traffic—</i>
6,101,449	5,512,383	3,688,984	3,077,753	2,627,299	Number . . . } State.
2,75,74,205	2,76,86,999	1,87,99,260	1,26,34,511	1,08,23,307	Value Rs. . . }
20,209,723	22,099,339	23,006,058	2,968,079	19,094,893	Number . . . } Private (including press).
3,19,98,266	3,91,61,391	4,05,55,456	3,70,94,962	3,57,57,448	Value Rs. . . }
26,311,172	27,611,722	26,695,042	24,045,832	21,722,192	Number . . . } Total.
5,95,72,471	6,68,48,390	5,93,54,716	4,97,29,473	4,65,80,955	Value Rs. . . }
					<i>Foreign Traffic—</i>
328,050	241,707	151,637	138,788	112,743	Number . . . } State.
15,25,595	11,27,301	4,44,093	5,21,299	4,53,699	Value Rs. . . }
3,133,861	3,322,016	33,33,310	3,470,433	5,339,147	Number . . . } Private (including press).
51,01,620	59,81,696	49,42,738	63,49,654	86,26,008	Value Rs. . . }
3,461,911	3,563,723	34,84,947	3,609,221	6,451,890	Number . . . } Total.
66,27,215	71,08,997	53,86,741	68,70,953	92,79,707	Value Rs. . . }
					<i>Total—</i>
6,429,499	5,754,093	38,40,621	3,216,541	2,740,042	Number . . . } State.
2,90,99,800	2,88,14,300	1,19,43,263	1,31,55,810	1,12,77,006	Value Rs. . . }
23,343,584	25,421,355	26,339,368	24,438,512	24,434,040	Number . . . } Private (including press).
3,70,99,886	4,51,43,087	4,54,98,194	4,34,44,616	4,43,83,656	Value Rs. . . }
29,773,083	31,175,445	30,179,989	27,655,653	27,174,082	Number . . . } Total.
6,61,99,686	7,39,57,387	6,47,41,457	5,66,90,426	5,56,60,662	Value Rs. . . }
517,588	881,388	944,107	617,096	306,636	Number . . . } Details of Press
10,83,541	15,75,254	19,95,040	13,61,454	10,09,569	Value Rs. . . } messages.
736,095	698,060	690,154	739,427	784,277	Number . . . } Inland Telegraphic Money
6,72,28,816	6,98,29,172	6,61,23,066	7,03,81,688	8,14,59,352	Value Rs. . . } Order issued.

Source :—Director General of Posts and Telegraphs.

## POSTS AND

## No. 274.—Radio

	1939-40.	1940-41.	1941-42.	1942-43.	1943-44.
	Rs.	Rs.	Rs.	Rs.	Rs.
Sent . . . . .	3,200	546	199	115	..
Received . . . . .	28,784	23,427	26,047	22,273	..
<b>TOTAL</b> . . . . .	<b>31,984</b>	<b>33,973</b>	<b>26,246</b>	<b>22,318</b>	<b>..</b>
Value (Amount accruing to the Government of India)	2,60,548	2,31,543	2,67,966	2,55,318	..

## No. 275.—Capital Revenue, Working Expenses of the Telegraph Department

	1939-40.	1940-41.	1941-42.	1942-43.	1943-44.	
	Rs.	Rs.	Rs.	Rs.	Rs.	
Capital Outlay . . . . .	Expenditure of the year 26,65,430	(e) 4,98,28,322	27,98,079	2,07,42,160	3,87,66,630	
						(d) Expenditure to the end of the year 15,02,91,483
Revenue . . . . .	From Messages . . . . .	2,22,56,610	2,47,53,383	3,19,66,444	4,04,68,858	
	Miscellaneous . . . . .	1,94,14,233	2,20,00,286	2,84,51,892	3,21,58,316	5,63,20,147
<b>TOTAL</b> . . . . .	<b>4,16,70,848</b>	<b>4,67,53,669</b>	<b>6,04,18,336</b>	<b>7,26,27,174</b>	<b>10,56,92,721</b>	
Working Expenses . . . . .	3,80,79,208	3,86,26,146	4,04,68,419	5,67,11,204	5,57,29,070	
Net Revenue . . . . .	35,91,640	81,26,523	1,99,49,917	1,59,15,970	4,99,63,651	

Note :—Figures Prior to 1947-48 relate to undivided India.

(a) Includes Rs. 4,230 for inter-branch transfer of assets but excludes Rs. 1,69,875 being the net effect of the rectification of misclassification made in the previous year.

(d) Includes Rs. 8,633 for inter branch transfer of assets and Rs. 1,480 being the net effect of the rectifications of misclassification made in the previous year and excludes Rs. 2,05,99,870 representing balance at the credit of the Telephone Development Fund.

(e) Includes Rs. 4,75,00,000 for purchase of stores of Government Telephones Boards Ltd.

(f) Includes Rs. 13,943 for inter branch transfer of assets and excludes Rs. 12,707 being the net effect of the rectification of misclassification made in the previous year and Rs. 1,86,61,047 representing balance at the credit of the Telephone Development Fund.

**TELEGRAPHS**

**Telegrams.**

1944-45.	1945-46.	1946-47.	1947-48.	1948-49.	—
Rs. 19,502	Rs. 26,190	Rs. 5,453	Rs. 4,546	Rs. 5,297	Sent.
17,921	14,072	35,986	34,647	33,404	Received.
37,423	40,262	41,439	39,193	38,701	TOTAL.
2,43,518	5,53,328	5,05,452	4,71,831	3,68,494	Value (Amount accruing to the Govern- ment of India).

(including Telephone and Wireless Branch).

1944-45.	1945-46.	1946-47.	1947-48.	1948-49.	—
Rs. 3,10,66,109	Rs. 2,17,37,232	Rs. 4,70,32,809	Rs. 2,12,08,667	Rs. 3,62,75,932	Capital Outlay . { Expenditure of the year. Expenditure to the end of the year.
29,36,81,221	31,56,96,482	(b)36,27,21,034	69,16,68,781	37,27,59,854	
6,62,08,432	7,39,57,387	6,47,42,394	5,65,60,570	5,56,60,663	Revenue . { From Messages. Miscellaneous.
6,52,31,843	7,32,36,420	7,51,93,821	6,29,86,455	7,21,56,241	
13,14,40,275	14,71,93,807	13,99,36,215	11,95,47,025	12,78,16,904	TOTAL.
7,23,95,340	8,24,96,147	9,02,07,699	8,03,10,494	8,61,72,775	Working Expenses.
5,90,44,935	6,46,97,660	4,97,28,516	3,91,36,531	4,16,44,129	Net Revenue.

(b) Includes Rs. 62,865 for inter-branch transfer of assets but exclude Rs. 71,122 on account of rectification of misclassification made in the previous year.

Source :—Director General of Posts and Telegraphs.

## POSTS AND

## No. 276.—General Results of the Posts and

	1939-40	1940-41	1941-42.	1942-43.	1943-44.
	Rs.	Rs.	Rs.	Rs.	Rs.
<b>Year ending 31st March—</b>					
<b>Capital Outlay in connection with Posts &amp; Telegraphs—</b>					
<i>During the year—</i>					
Outlay within the Revenue Account . . . . .	—9,230	46,028	30,246	2,55,272	1,41,758
Outlay (outside the Revenue Account)	26,65,430	4,98,28,322	27,98,079	2,07,42,160	3,89,84,273
<i>To end of the year.</i> . . . .	17,70,80,853	22,09,44,897	22,97,72,896	25,05,95,201	28,94,41,503
<b>Gross Receipts—</b>					
Postage & Message Revenue . . . . .	9,34,04,298	9,80,21,530	11,55,54,074	14,18,99,957	17,12,32,434
Miscellaneous Revenue . . . . .	3,14,44,059	3,48,04,175	4,33,88,944	5,11,32,959	6,30,64,729
Revenue Receipts of Telephone districts, Bombay, Madras & Calcutta. . . . .	..	..	..	..	1,74,35,593
<b>TOTAL</b> . . . . .	<b>12,48,52,357</b>	<b>13,28,25,705</b>	<b>15,89,43,018</b>	<b>19,30,32,916</b>	<b>25,17,32,756</b>
<b>Working Expenses and Maintenance</b> . . . . .	<b>10,85,26,178</b>	<b>11,34,49,969</b>	<b>11,81,40,263</b>	<b>14,08,80,951</b>	<b>15,20,76,410</b>
<b>Net Receipts</b> . . . . .	<b>1,53,26,179</b>	<b>1,93,75,736</b>	<b>4,08,02,395</b>	<b>5,21,51,965</b>	<b>9,96,56,346</b>
Interest on Debt . . . . .	73,66,928	68,95,411	67,39,518	69,82,747	93,99,159
<b>Net Revenue(+)</b> <b>Net Expenditure(—)</b> . . . . .	<b>+8,95,95,215</b>	<b>+1,24,80,825</b>	<b>+3,40,62,877</b>	<b>+4,51,69,218</b>	<b>+9,02,57,187</b>

Note :—Figures Prior to 1947-48 relate to undivided Iddia.



**TELEGRAPHS**

**Telegraphs Department.**

1944-45.	1945-46.	1946-47.	1947-48.	1948-49.	—
Rs.	Rs.	Rs.	Rs.	Rs.	
					Year ending 31st March—
					Capital Outlay in connection with Posts & Telegraphs—
					During the year—
1,23,768	62,567	..	..	..	Outlay within the Revenue Account.
3,08,46,511	2,17,18,232	14,72,40,450	2,13,91,745	3,65,45,029	Outlay (outside the Revenue Account).
32,04,26,183	34,25,15,434	38,96,84,677	74,13,09,536	39,64,81,656	To end of the year.
					Gross Receipts—
20,10,01,744	22,95,35,927	21,30,44,859	19,15,48,902	19,85,01,998	Postage & Message Revenue.
7,23,75,906	8,08,21,685	7,97,63,244	6,45,65,630	7,43,13,199	Miscellaneous Revenue.
2,04,70,310	2,43,72,796	2,37,21,530	2,29,05,676	2,19,52,329	Revenue Receipts of Telephone districts Bombay, Madras & Calcutta.
29,38,47,960	33,47,30,408	31,65,29,633	27,90,20,208	29,47,67,526	TOTAL.
18,15,73,782	21,11,24,177	25,31,32,458	22,55,76,417	25,95,25,341	Working Expenses and Maintenance.
11,22,74,178	12,36,06,231	6,33,97,175	5,34,43,791	3,52,42,185	Net Receipts.
98,09,436	1,05,29,598	1,17,52,859	91,15,684	93,65,893	Interest on Debt.
+10,24,64,742	+11,30,76,633	+5,16,44,316	+4,43,28,107	+2,58,76,292	Net Revenue(+) Net Expenditure(—).

Source : Director General of Posts and Telegraphs.

**MERCHANDISE MARKS.****No. 277.—Detentions under the Indian Merchandise Marks Act.**

Port.	NUMBER OF DETENTIONS.				CASES WHERE DETENTION WAS FOLLOWED.			
	Counterfeit Trade Marks or false Trade Description.	Non-Description or false Description of origin.	Unstamped or insufficiently stamped piecegoods.	TOTAL.	By Confiscation.	By release.		
						With fine.	Without fine.	
Calcutta . . . . .	2	33	222	257	—	123	134	
Madras (Chief Port) and out-ports . . . . .	109	2	107	218	—	159	59	
Bombay . . . . .	3	313	343	659	—	206	449	
	1948-49	114	348	672	1,134	—	488	642
	1947-48	173	1,113	990	2,276	—	1,222	1,027
	1946-47	491	79	623	1,193	1	792	400
TOTAL	1945-46	18	121	101	240	16	35	189
	1944-45	7	51	7	65	..	20	45
	1943-44	5	10	1	16	1	5	10
	1942-43	10	91	22	323	51	25	247
	1941-42	127	1,118	358	1,603	139	529	935
	1940-41	227	1,449	212	1,888	42	553	1,293
	1939-40	273	1,725	293	2,291	—	871	1,420

Note :—Figures Prior to 1946-47 relate to undivided India.

Source : *Review of the Customs Administration in India.*

---

**NO. 278.—WRECKS AND CASUALTIES IN INDIAN WATERS.**

---

## No. 278.—Wrecks and Casualties

A.—

Year.	BRITISH VESSELS.						BRITISH INDIAN VESSELS.			
	Steam.		Sailing.		TOTAL.		Steam.		Sailing.	
	2	3	4	5	6	7	8	9	10	11
1	No.	Tonnage.	No.	Tonnage.	No.	Tonnage.	No.	Tonnage.	No.	Tonnage.
1940 . . . . .	4	7,521(a)	—	—	4	7,521	—	—	25	1,017·86(b)
1941 . . . . .	1	3,744(c)	—	—	1	3,744	—	—	6	509·92
1942 . . . . .	12	56,912·85(d)	2	35·96	14	36,948·81	—	—	64	170·85
1943 . . . . .	9	32,845(p)	—	—	9	32,845	2	5,556	27(g)	1,310
1944 . . . . .	5	19,918	—	—	5	19,918	2	3,954	73	3,591
1945 . . . . .	2(r)	8,783	—	—	2	8,783	1	107	26	1,659(s)

B.—

Year.	BRITISH VESSELS.						BRITISH INDIAN VESSELS.			
	Steam.		Sailing.		TOTAL.		Steam.		Sailing.	
	23	24	25	26	27	28	29	30	31	32
22	No.	Tonnage.	No.	Tonnage.	No.	Tonnage.	No.	Tonnage.	No.	Tonnage.
1940 . . . . .	17	71,043·91(f)	—	—	17	71,043·91	—	—	8	154·06(g)
1941 . . . . .	29	95,076·33(i)	3	28,68	22	95,105·01	—	—	19	403,96(k)
1942 . . . . .	45	137,462·13(m)	6	161·51	51	137,623·64	—	—	31	737·12(n)
1943 . . . . .	17(l)	63,463	2	524	19	63,987	1	2,479	19	728
1944 . . . . .	14	50,811	—	—	14	50,811	2	5,626	26	1,168
1945 . . . . .	13(t)	48,972	—	—	13	48,972	6	8,534	17(q)	768

(a) Excluding tonnage of one Steam Vessel.

(b) Excluding tonnage of four Steam Vessel.

(c) Motor Vessel.

(d) Excluding tonnage of a Motor Vessel.

(e) Excluding tonnage of one Craft.

(f) Including tonnage of three Vessels, i.e. one oil, one Motor and one diesel engines.

(g) Excluding tonnage of three Sailing Craft.

(h) Excluding tonnage of two Vessels i.e. one Motor and one diesel engine.

(i) Including tonnage of seven Motor Vessels and one semi-diesel engine.

(j) Excluding tonnage of two Vessels and including tonnage of two auxiliary Motor vessels.

(k) Including tonnage of one vessel under British Charter.

**in Indian Waters.**

**Wrecks.**

Sailing country Craft of all Nationalities.		FOREIGN VESSELS.				NUMBER OF LIVES LOST.			Year.
		Steam.		Sailing.		British Vessels.	B. I. Vessels and Sailing country Craft of all Nationalities.	Foreign Vessels.	
12	13	14	15	16	17	18	19	20	21
No.	Tonnage.	No.	Tonnage.	No.	Tonnage.	Number.	Number.	Number.	
5	210.29	2	1,409	2	167.29	65	49	42	1940.
8	457.55	—	—	3	159.79	8	9	14	1941.
10	778.41(e)	1	4,125	3	279.32	379	9	3	1942.
22	1,331	1	4,396	6(g)	448	170	49	29	1943.
14(g)	809	4	14,002	2	95	47	447	5	1944.
15	859	—	—	5	325	—	23	4	1945.

**Casualties.**

Sailing country Craft of all Nationalities.		FOREIGN VESSELS.				NUMBER OF LIVES LOST.			Year.
		Steam.		Sailing.		British Vessels.	B. I. Vessels and Sailing country Craft of all Nationalities.	Foreign Vessels.	
33	34	35	36	37	38	39	40	41	42
No.	Tonnage.	No.	Tonnage.	No.	Tonnage.	Number.	Number.	Number.	
1	29.78	4	11,198.33(h)	—	—	—	1	—	1940.
7	811.77	4	4,887.9(i)	1	73	11	11	—	1941.
6	2,291.03	6	1,4743.33(o)	4	194.70	25	10	—	1942.
9	841	5(q)	2,1698	2	119	—	6	—	1943.
6	307	2	9,818	2	83	11	6	—	1944.
6	307	1	3,201	1	140	1	13	—	1945.

Source :—Returns of wrecks and casualties in Indian waters.

- (m) Including tonnage of 8 Motor Vessels.
- (n) Excluding tonnage of 5 sailing crafts.
- (o) Excluding tonnage of one Vessels.
- (p) Includes two Motor Vessels.
- (q) Tonnage of one craft not available.
- (r) Includes one Motor Vessels.
- (s) Tonnage of two Vessels not available.
- (t) Includes 5 Motor Vessels.

NOTE :—The figures for 1944 includes wrecks and casualties which resulted from Enemy Action and the Bombay Dock explosion. Ex.

## WRECKS &amp;

## No. 278—Wrecks and Casualties

A.—

Year.	VESSELS ON INDIAN-REGISTER.						VESSELS ON BRITISH REGISTER.			
	Steam.		Sailing.		TOTAL		Steam.		Sailing.	
	No.	Tonnage.	No.	Tonnage.	No.	Tonnage.	No.	Tonnage.	No.	Tonnage.
1946 . . . . .	1	182	54*(b)	3,638	55	3,800	1	4,287	1	43
1947 . . . . .	1	406	41(a) (f)	2,387	42	2,793	1(c)	—	1	74
1948 . . . . .	1	298	51(d)	2,245	52	2,543	—	—	—	—

B.—Casu

Year.	VESSELS ON INDIAN REGISTER.						VESSELS ON BRITISH REGISTER.			
	Steam.		Sailing.		TOTAL.		Steam.		Sailing.	
	No.	Tonnage.	No.	Tonnage.	No.	Tonnage.	No.	Tonnage.	No.	Tonnage.
1946 . . . . .	3	9,816	30(b) (c)	2,850	33	12,666	19(f)	96,241	—	—
1947 . . . . .	4(a)	4,879	22	1,321	26	6,191	12(h)	41,734	—	—
1948 . . . . .	14(g)	18,558	12(f)	932	26	19,490	18(a) (h)	54,696	—	—

NOTES:—(1) Figures prior to 1946 relate to undivided India.

(2) The tonnage figures show "Not Registered Tonnage."

(a) Includes 2 Motor Vessels.

(b) Tonnage of 4 Vessels not available.

(c) Motor Vessel—Tonnage not available.

(d) Tonnage of 6 Vessels not available.

(e) Includes 5 cargo Boats.

(f) Tonnage of and Vessel not available.

(g) Includes two Motor Fishing Vessels.

(h) Includes 1 Tanker.

**CASUALTIES.**

in Indian Waters.—*contd.*

**Wrecks.**

OTHER OR FOREIGN VESSELS.						NUMBER OF LIVES LOST.			Year.
TOTAL.		Steam.		Sailing.		In Indian Vessels.	In British Vessels.	In other or Foreign Vessels.	
No.	Tonnage.	No.	Tonnage.	No.	Tonnage.	Number.	Number.	Number.	
2	4,330	—	1	3	187	6	—	—	1946.
2	74	—	—	7	628	700	—	1	1947.
—	—	—	—	2	123	31	—	1	1948.

**alties.**

OTHER OR FOREIGN VESSELS.						NUMBER OF LIVES LOST.			
TOTAL.		Steam.		Sailing.		In Indian Vessels.	In British Vessels.	In other or Foreign Vessels.	
No.	Tonnage.	No.	Tonnage.	No.	Tonnage.	Number.	Number.	Number.	
19	96,241	5(a)	15,868	3	168	—	—	—	1946.
12	41,734	4	19,620	6	477	2	1	—	1947.
18	54,696	5(b)	23,301	1	76	12	—	—	1948.

*Source :—Returns of wrecks and casualties in Indian waters.*

## BALANCE OF PAYMENTS

### No. 279—Current Account <sup>(1)</sup>

(In crores of Rupees)

—	1948.						1949.		
	Full year.			Second half.			First half.		
	Receipts.	Payments.	Balance.	Receipts.	Payments.	Balance.	Receipts.	Payments.	Balance.
Merchandise <sup>(2)</sup> . . . . .	433.7	484.5	-50.8	186.8	259.9	-73.1	192.8	363.1	-170.3
Non-monetary gold . . . . .	—	0.1	-0.1	—	—	—	—	—	—
Services—									
Foreign travel . . . . .	..	4.1	-4.1	..	1.8	-1.8	..	2.4	-2.4
Transportation <sup>(3)</sup> . . . . .	4.6	9.0	-4.4	2.4	4.4	-2.0	4.0	4.1	-0.1
Insurance <sup>(4)</sup> . . . . .	1.7	3.4	-1.7	1.0	1.7	-0.7	1.3	1.4	-0.1
Investment income <sup>(5)</sup> . . . . .	12.2	30.0	-17.8	6.0	15.0	-9.0	5.3	15.0	-9.7
Govt., not included elsewhere <sup>(6)</sup>	24.6	97.0	-72.4	10.8	78.6	-67.8	19.1	29.3	-10.2
Miscellaneous <sup>(7)</sup> . . . . .	26.1	16.2	+9.9	17.1	9.5	+7.6	17.7	10.4	+7.3
Donations <sup>(8)</sup> . . . . .	16.0	5.8	+10.2	8.0	2.8	+5.2	8.0	2.7	+5.3
Unclassified . . . . .	23.2	14.6	+8.6	7.7	7.8	-0.1	8.2	5.5	+2.7
<b>TOTAL</b> . . . . .	<b>542.1</b>	<b>664.7</b>	<b>-122.6</b>	<b>239.8</b>	<b>381.5</b>	<b>-141.7</b>	<b>256.3</b>	<b>433.9</b>	<b>-177.6</b>
Errors and Omissions . . . . .			-6.1			-3.6			+22.5

*Source :—Reserve Bank of India.*

(1) Figures relate to Indian Union, but exclude transactions with Pakistan. According to a tentative estimate, India's deficit with Pakistan is in the neighbourhood of Rs. 30 crores in the second half of 1948 and Rs. 5 crores in the first half of 1949.

(2) Exports f.o.b. and imports c.i.f. Excludes transactions under government barter deals. The figures are chiefly based on the records of the Exchange Control Department and not on the Customs returns; there is some difference between the two sets of figures partly due to difference of timing in recording transactions and partly to difference in valuation.

(3) Receipts cover disbursements of foreign ships in Indian ports, etc., and payments, operating expenses abroad of Indian steamship companies and some freight payments.

(4) Excludes marine insurance.

(5) Receipts include interest on the investments of the Reserve Bank of India. Payments figures are provisional estimates.

(6) On receipts side, figures for the first half of 1949 include Rs. 4 crores received from SCA in Japan, in part settlement of amounts due to India under 1947 barter agreement. Payments figures represent the government disbursements such as those for the upkeep of its organisations abroad and contributions to international organisations. Figures for the second half of 1948 and the first half of 1949 also include "extraordinary" payments to the United Kingdom of Rs. 60 crores and Rs. 11.9 crores respectively for the purchase of defence stores under the Financial Agreement of July 1948. These payments were made through India's blocked sterling balances in the No. 2 Account and not with the "current" sterling in the No. 1 Account at the Bank of England.

(7) Covers receipts and payments for services such as those for education, film rentals, agency services and maintenance of estates.

(8) Comprises unilateral transfers like maintenance allowances and receipts of missionaries. Receipts figures are provisional estimates.



## BALANCE OF PAYMENTS

## No. 280.—Capital Account (1)

(Crores of Rupees)

—	1948.						1949.		
	Full year.			Second half.			First half.		
	Assets.	Liabilities.	Net Assets.	Assets.	Liabilities.	Net Assets.	Assets.	Liabilities.	Net Assets.
Private (excluding banking institutions)—									
Long-term capital(2)	—9.8	—26.1	+16.3	—4.9	—9.5	+4.6	—1.9	—14.3	+12.4
Short-term capital	..	..	..	..	..	..	..	..	..
Official and banking institutions—									
Long-term capital—									
Official loans(3)	—0.2	—	—0.2	—0.2	—	—0.2	—4.6	—	—4.6
Bank loans	—	—	—	—	—	—	—	—	—
Portfolio securities(4)	—	+1.3	—1.3	—	+11.1	—11.1	—	14.1	+14.1
Amortization(5)	+224.0	—	+224.0	+224.0	—	+224.0	—	—	—
Other contractual payments.	—	—	—	—	—	—	—	—	—
Others	—	—	—	—	—	—	—	—	—
Short-term capital—									
Payments and clearing agreements.	—	—	—	—	—	—	—	—	—
Liabilities to I.M.F. and I.R.B.D.	—	+22.8	—22.8	—	+8.1	—8.1	—	+10.5	—10.5
Other liabilities to official and banking institutions(6).	—	—2.5	+2.5	—	—4.2	+4.2	—	—5.1	+5.1
Others(7)	—332.8	+14.5	—347.3	—353.6	+5.1	—358.7	—161.8	+9.9	—171.7
Monetary gold	—	—	—	—	—	—	—	—	—
TOTAL	—118.8	+9.9	—128.7	—134.7	+10.6	—145.3	—168.3	—13.2	—155.1

Source :—Reserve Bank of India.

(1) Figures relate to Indian Union, but exclude transactions with Pakistan. They also exclude the movement in the balances of private companies having head offices or branches abroad and include the movement in the rupee balances of non-resident individuals from 1949 only.

(2) Estimated.

(3) Repayment of loan by Siam.

(4) Includes repatriation of sterling stock and movement in rupee securities held on account of foreigners.

(5) The figures for 1948 represent purchase of pension annuities according to the terms of the Indo-U.K. Financial Agreement of July, 1948.

(6) Movement in rupee balances held by non-resident banks and official institutions.

(7) Includes the change in the sterling assets of the Reserve Bank of India, but, of this, the amount transferred to Pakistan is excluded.

## BALANCE OF PAYMENTS.

No. 281.—Current Account, Currency Area-wise <sup>(1)</sup>

(In crores of Rupees)

	1948.						1949.		
	Full year.			Second half			First half.		
	Receipts.	Payments.	Balance.	Receipts.	Payments.	Balance.	Receipts.	Payments.	Balance.
<b>Sterling area—</b>									
Merchandise . . . . .	214.9	235.4	—20.5	97.1	123.1	—26.0	103.6	172.9	—69.3
Non-monetary gold . . . . .	—	—	—	—	—	—	—	—	—
Services <sup>(2)</sup> . . . . .	63.2	126.9	—63.7	35.1	92.9	—57.8	39.9	49.7	—9.8
Donations . . . . .	13.3	5.0	+8.3	7.7	2.5	+5.2	6.5	2.4	+4.1
Unclassified . . . . .	21.7	9.7	+12.0	6.7	6.7	—	6.8	4.2	+2.6
<b>TOTAL</b> . . . . .	<b>313.1</b>	<b>377.0</b>	<b>—63.9</b>	<b>146.6</b>	<b>225.2</b>	<b>—78.6</b>	<b>156.8</b>	<b>229.2</b>	<b>—72.4</b>
<b>Hard Currency area<sup>(3)</sup>—</b>									
Merchandise . . . . .	140.3	170.3	—30.0	56.4	85.1	—28.7	51.6	100.5	—48.9
Non-monetary . . . . .	—	0.1	—0.1	—	—	—	—	—	—
Services <sup>(2)</sup> . . . . .	5.1	19.6	—14.5	1.9	10.7	—8.8	6.8	7.3	—0.5
Donations . . . . .	2.7	0.7	+2.0	0.3	0.3	—	1.4	0.3	+1.1
Unclassified . . . . .	0.2	4.3	—4.1	0.1	1.0	—0.9	0.1	1.3	—1.2
<b>TOTAL</b> . . . . .	<b>148.3</b>	<b>195.0</b>	<b>—46.7</b>	<b>58.7</b>	<b>97.1</b>	<b>—35.4</b>	<b>59.9</b>	<b>109.4</b>	<b>—49.5</b>
<b>Other areas—</b>									
Merchandise . . . . .	78.4	78.9	—0.5	33.3	51.8	—18.5	37.6	89.7	—52.1
Non-monetary gold . . . . .	—	—	—	—	—	—	—	—	—
Services <sup>(2)</sup> . . . . .	1.0	13.2	—12.2	0.1	7.2	—7.1	0.7	5.7	—5.0
Donations . . . . .	—	—	—	—	—	—	0.1	—	+0.1
Unclassified . . . . .	1.3	0.7	+0.6	0.9	0.1	+0.8	1.3	—	+1.3
<b>TOTAL</b> . . . . .	<b>80.7</b>	<b>92.8</b>	<b>—12.1</b>	<b>34.3</b>	<b>59.1</b>	<b>—24.8</b>	<b>39.7</b>	<b>95.4</b>	<b>—55.7</b>

Source:—Reserve Bank of India.

<sup>(1)</sup> See footnotes (1) to (4) in the preceding table re: "Current Account." Items will not add up exactly to totals shown in that table, slight differences being due to rounding.

<sup>(2)</sup> Include foreign travel transportation, insurance, investment income, government transactions not included elsewhere (including payments to U.K. for military stores) and certain miscellaneous transactions.

<sup>(3)</sup> Includes Sweden and Switzerland for the first half of 1948 only and Argentina and Paraguay from the second half of 1948.

**FOREIGN TRADE.**

**No. 282.—Total Value of Foreign Sea-borne Trade.**

Rs. (000)

	1941-42.	1942-43.	1943-44.	1944-45.	1945-46.	1946-47.	1947-48.	1948-49.
<b>Imports—</b>								
Private Merchandise . . . . .	1,73,14,59	1,10,44,05	1,17,76,49	2,08,56,06	2,44,84,60	2,88,42,80	3,98,61,92	5,17,99,76
<b>Exports—</b>								
<b>Private Merchandise—</b>								
Indian Produce and Manufactures	2,37,56,21	1,87,90,44	1,99,87,98	2,10,27,75	2,41,90,15	2,97,67,09	3,95,30,77	4,15,58,19
Foreign Produce and Manufactures	15,33,21	7,06,65	10,95,82	16,69,26	23,61,97	21,60,63	7,88,38	7,28,74
Total exports of Private Merchandise (Indian and Foreign).	2,52,98,42	1,94,97,09	2,10,83,80	2,26,97,01	2,65,52,12	3,19,27,92	4,08,19,15	4,22,81,98
Total Sea-borne Trade in Private Merchandise.	4,26,04,01	3,05,41,14	3,28,60,29	4,30,53,07	5,10,36,72	6,07,70,72	8,01,81,07	9,40,81,69
Net Exports of Private Merchandise .	64,41,62	77,46,39	82,11,49	6,71,69	2,94,45	30,85,12	4,57,23	85,17,83

Source.—Sea-borne Trade returns of India.

NOTE.—(1) Imports are classified as received from the countries whence they were consigned to India. Exports are credited to the country of final destination whether that country possesses a Sea-board or not.

These statistics exclude the direct foreign sea-borne trade of the Pakistan provinces of Sind and East Bengal with effect from the 1st and 15th August, 1947 respectively. They do not however include the sea-borne trade of India with Pakistan upto February, 1948.

From 1st April, 1948, the distinction between private merchandise and Government Stores has been abolished and consequently—the statistics for 1948-49—relate to combined figures of trade under both these categories.

From 1st June, 1948 these statistics include the sea-borne trade of Kutch.

## FOREIGN TRADE.

## No. 283.—Value of Imports of Private Merchandise by Sea, into India, distinguishing Principal Countries of Consignment.

Rs. (000)

Countries.	1941-42.	1942-43.	1943-44.	1944-45.	1945-46.	1946-47.	1947-48.	1948-49.
<b>British Empire—</b>								
United Kingdom (including Channel Islands).	36,61,71	29,54,76	29,56,45	40,28,89	16,24,84	1,06,01,70	1,20,23,72	1,52,13,64
Aden and Dependencies . . . . .	48,04	59,10	73,20	74,34	34,72	59,41	2,64,76	1,76,76
Bahrein Islands . . . . .	3,37,43	4,02,22	3,74,94	3,12,15	4,63,49	2,00,68	2,72,29	4,76,67
Ceylon (excluding Maldives) . . . . .	3,40,57	4,37,09	3,50,38	3,64,26	3,72,70	3,43,77	2,80,24	2,60,95
Burma* . . . . .	29,39	1,44,45	2,73	13,05	42,17	4,74,77	11,18,36	..
Straits Settlements . . . . .	5,34,55	25,42	1,06	..	11,38	5,77,22	6,36,72	8,28,04
British Borneo . . . . .	36,08	4,23	1	—	—	—	—	—
Hongkong . . . . .	81,85	14,20	1,57	2	13,11	1,67,99	2,04,53	2,48,40
Union of South Africa . . . . .	1,24,04	2,24,46	2,59,00	2,96,56	2,67,73	1,34,32	10,28	7,66
Zanzibar and Pemba . . . . .	53,59	92,37	20,60	79,80	96,83	1,10,85	45,75	1,37,81
Kenya Colony . . . . .	6,79,42	3,86,68	3,14,91	7,69,30	9,49,57	7,95,29	9,33,30	10,79,68
Tanganyika Territory . . . . .	1,11,13	1,42,51	2,00,84	1,77,49	1,84,10	1,58,51	1,21,45	1,83,71
Anglo-Egyptian Sudan . . . . .	3,67,77	3,05,14	2,81,88	1,04,90	77,13	48,77	4,19,23	5,53,25
Canada . . . . .	6,72,94	5,52,45	2,51,78	4,28,89	8,72,27	7,18,90	9,00,47	7,90,80
Commonwealth of Australia . . . . .	4,96,31	3,22,19	4,76,77	10,26,57	7,57,71	10,83,14	8,68,06	20,92,10
New Zealand . . . . .	40,93	38,83	27,59	9,75	1,06,02	48,76	35,03	96,39
Eire . . . . .	9	—	—	—	—	—	12	25
Palestine* . . . . .	1,31	892	52,39	1,37,08	1,37,87	91,78	49,92	—
Pakistan, Western . . . . .	—	—	—	—	—	—	75,10	22,06,24
„ Eastern. . . . .	—	—	—	—	—	—	25,79	30,98
Nigeria . . . . .	—	—	—	2	6	—	8	—
Rodesia . . . . .	—	5	—	18,70	13,02	44,16	40,04	1,02,53
Nyasaland Protectorate . . . . .	—	—	—	—	5	2	2	—
Mauritius and Dependencies . . . . .	41	8	4	9	14	4	40	—
Seychelles . . . . .	5,39	39	57	44	27	2,27	86	20
British West Indian Islands . . . . .	80	12	—	12	31	98	7	20
Other British Possessions . . . . .	29,39,35	830	27,57	29,88	14,26	23,16	30,96	91,52
<b>TOTAL—British Empire . . . . .</b>	<b>1,05,57,10</b>	<b>61,23,96</b>	<b>56,74,37</b>	<b>78,72,30</b>	<b>1,05,39,73</b>	<b>1,56,86,49</b>	<b>1,83,57,55</b>	<b>2,45,77,66</b>

Source—Sea-borne Trade returns of India.

\*Treated as a foreign country outside the British Empire with effect from the 1st April, 1948.

**FOREIGN TRADE**

**No. 283.—Value of Imports of Private Merchandise by Sea, into India, distinguishing Principal Countries of Consignment—*contd.***

1 cr. (000)

Countries.	1941-42.	1942-43.	1943-44.	1944-45.	1945-46.	1946-47.	1947-48.	1948-49.
<b>Foreign Countries—</b>								
U. S. S. R. . . . .	—	—	3,46	1,43	20,14	1,50	33,09	2,61,61
Finland . . . . .	19	—	3	—	—	20,72	—	—
Estonia . . . . .	4,28	20	—	—	—	—	—	—
Sweden . . . . .	15,56	14,79	18	4	33,47	1,55,07	3,20,67	6,04,77
Norway . . . . .	—	—	—	—	4,22	77,88	2,36,34	4,32,66
Poland ( <i>including Daning</i> ) . . . . .	—	—	—	—	—	9,56	37	7,54
Denmark . . . . .	20	15	—	—	76	11,07	59,75	1,41,50
Germany . . . . .	3	3	—	—	—	—	4,34	2,24,52
Netherlands . . . . .	61	7	—	3	—	1,76,41	2,97,66	5,44,42
Belgium . . . . .	75	—	—	—	—	92,09	5,35,85	7,15,19
Luxemburg . . . . .	—	—	—	—	—	—	—	—
France . . . . .	19	—	—	5	2,85	1,88,14	3,47,89	2,88,85
Spain . . . . .	5,34	1,32	25	2,46	9,63	82,78	47,10	42,60
Switzerland . . . . .	1,72,72	1,05,21	1,45,61	1,60,87	5,34,18	4,46,65	9,34,07	8,65,56
Italy ( <i>including Fiume</i> ) . . . . .	20	—	10	—	7	8,21,95	7,39,84	18,23,50
Austria . . . . .	—	—	—	—	—	17	6,43	78,26
Hungary . . . . .	4	—	—	—	—	—	3,34	11,60
Czechoslovakia . . . . .	3,59	—	—	—	—	40,91	1,71,25	2,08,81
Yugoslavia . . . . .	—	—	—	—	—	—	—	—

## FOREIGN TRADE.

No. 288.—Value of Imports of Private Merchandise by Sea, into India,  
distinguishing Principal Countries of Consignment—*contd.*

Rs. (000)

Countries.	1941-42.	1942-43.	1943-44.	1944-45.	1945-46	1946-47.	1947-48.	1948-49.
Foreign Countries— <i>contd.</i>								
Roumania . . . . .	9	—	—	—	—	—	—	—
Muskat Territory . . . . .	24,52	23,30	45,43	40,63	..	48,31	44,29	47,00
Trucial Coast . . . . .	—	—	—	—	9,40	2,97	3,56	12,71
Saudi Arabia . . . . .	3,98	3,08	86	3,10	4,22	7,17	47	1,18,05
Yemen . . . . .	—	—	9	46	—	1	—	—
Hadramaut . . . . .	27	24	43	—	25	43	20	73
Kuwait . . . . .	3,51	6,30	42	2,54	2,55	27	1,45	5,42
Iraq . . . . .	1,02,84	22,91	54,58	1,24,49	1,05,70	2,09,04	1,96,91	1,27,08
Iran . . . . .	6,03,90	17,74,84	27,48,96	49,32,70	45,99,69	23,57,15	22,46,99	20,68,74
Sumatra . . . . .	20,82	8,48	3,59	—	—	3	—	6,40
Java . . . . .	1,95,13	12,69	15	—	5	50,61	43,48	18,56
Borneo (Dutch) . . . . .	45,42	24	—	—	—	—	—	—
Thailand . . . . .	756	17	—	—	—	71,19	1,52,48	4,19,82
Portugal . . . . .	11,12	11,13	5,32	12,14	37,64	52,23	82,71	18,77
Turkey, European . . . . .	7	—	—	—	—	60,06	15	4,49
Turkey, Asiatic . . . . .	—	—	—	—	1,15	4	27,28	2,09
Syria . . . . .	—	—	—	—	4	35	5	24
Palestine* . . . . .	—	—	—	—	—	—	—	2,07
Burma* . . . . .	—	—	—	—	—	—	—	18,76,91

\* Treated as a foreign country outside the British Empire with effect from the 1st April, 1948.

(a) Figures relate to Arabia. Separate figures for individual territories are not available prior to 1941-42.

## FOREIGN TRADE.

No. 283.—Value of Imports of Private Merchandise by Sea, into India, distinguishing Principal Countries of Consignment—*concl'd.*

Rs. (000)

Countries.	1941-42.	1942-43.	1943-44.	1944-45.	1945-46.	1946-47.	1947-48.	1948-49.
<i>Foreign Countries—concl'd.</i>								
French Indo-China . . . . .	3	—	—	—	13	55	5	68,80
Philippines . . . . .	21,92	3,07	—	—	—	1,57	45,68	67,61
Japan . . . . .	11,78,12	3,54	17	—	—	51	6,12	6,36,99
China ( <i>exclusive of Hong Kong and</i> <i>Mocão.</i> ) . . . . .	2,82,33	6,57	7,31	1,52	4,51	4,20,55	2,41,92	1,20,30
Egypt . . . . .	4,69,42	8,11,79	11,26,81	17,37,93	15,05,34	14,05,44	20,40,79	31,89,49
Portuguese East Africa . . . . .	1,05,64	1,08,30	46,69	31,42	68,26	1,68,24	1,63,89	2,46,63
Italian East Africa . . . . .	7	3,69	7,62	12,96	53	89	25,69	8,65
United States of America . . . . .	34,61,61	19,13,28	18,56,57	52,36,66	68,38,13	54,80,16	120,80,18	104,23,72
Mexico . . . . .	—	—	—	—	—	79,99	53,97	22,24
Peru . . . . .	—	—	—	—	47,95	3,22,66	17,49	1,11,43
Korea . . . . .	—	—	—	—	—	—	—	—
Formosa . . . . .	—	—	—	—	—	—	7	9
French West Africa . . . . .	—	—	2	1	—	—	—	5
Belgian Congo . . . . .	18	—	3,81	—	27	10,42	4,88	46,36
Madagascar and Kerguelon . . . . .	—	19	—	1,58	10	41	—	16,70
Abyssinia . . . . .	—	—	—	—	—	—	6	95
Cuba . . . . .	4	5	—	—	—	10	2,09	65,70
Porto Rico . . . . .	—	—	—	—	—	—	—	—
Brazil . . . . .	35	1,24	4,42	4,33	1,97	1,56,60	69,38	2,99,37
Uruguay . . . . .	—	—	—	—	95	—	—	51
Argentine Republic . . . . .	630	22,34	13,55	4,94	1,11	1,44,25	74,21	6,60,24
Chile . . . . .	40	—	5,20	8,25	4,18	19,31	39,63	1,34,09
Hawaii . . . . .	46	—	—	—	—	—	—	4,66
Other Foreign Countries . . . . .	9,09	60,89	20,49	1,63,22	1,08,61	9,90	1,50,30	1,77,62
<b>TOTAL—Foreign Countries</b> . . . . .	<b>67,57,49</b>	<b>49,20,10</b>	<b>61,02,12</b>	<b>124,83,76</b>	<b>139,44,87</b>	<b>131,56,31</b>	<b>215,04,36</b>	<b>272,22,10</b>
<b>TOTAL IMPORTS</b> . . . . .	<b>173,14,59</b>	<b>110,44,05</b>	<b>117,76,49</b>	<b>203,56,06</b>	<b>244,84,60</b>	<b>288,42,80</b>	<b>398,61,91</b>	<b>517,99,76</b>

## FOREIGN TRADE.

## No. 284.—Quantity and Value of Imports of Principal Articles of Private Merchandise by Sea, into India, from Foreign Countries.

Articles.	1941-42.	1942-43.	1943-44.	1944-45.	1945-46.	1946-47.	1947-48.	1948-49.	
<b>Animal—</b>									
Horses . . . . .	No.	250	228	42	30	88	533	134	293
	Rs. (000)	2,25	3,65	38	27	3,02	26,09	5,90	6,28
Apparel . . . . .	Rs. (000)	28,42	9,99	4,58	13,99	49,86	1,31,84	1,06,13	33,44
<b>Arms, etc.—</b>									
Fire arms . . . . .	No.	5,565	13,342	901	1,105	699	2,869	6,168	10,464
	Rs. (000)	4,43	5,05	73	91	1,05	5,81	22,84	22,25
Belting for machinery	Rs. (000)	67,66	47,71	85,02	1,09,89	1,16,63	1,22,89	2,89,98	2,11,65
Bobbins . . . . .	Rs. (000)	64,63	56,49	66,16	81,11	94,69	90,01	1,19,49	1,25,46
Books . . . . .	Cwts.	19,863	10,616	5,790	8,871	15,104	16,710	68,871	28,826
	Rs. (000)	40,21	23,58	13,84	28,48	46,57	48,42	92,78	79,64
Boots and Shoes . . . . .	Pairs (000)	7	2	2	2	2	113	139	20
	Rs. (000)	4,91	53	88	47	53	7,54	11,15	1,64
<b>Building and Engineering materials—</b>									
Asphalt . . . . .	Tons	49,929	68,804	100,885	176,458	214,373	23,469	51,287	47,110
	Rs. (000)	51,13	81,43	1,46,05	2,39,05	2,93,75	36,67	81,73	77,45
Portland Cement . . . . .	Tons	965	4,865	13	20	434	2,164	2,746	138,101
	Rs. (000)	1,61	2,38	2	3	75	4,04	5,55	1,48,33
<b>Chemicals—</b>									
Caustic soda . . . . .	Cwts. (000)	532	551	707	845	758	598	425	1,832
	Rs. (000)	67,57	83,37	1,10,91	1,30,58	1,16,74	89,38	1,11,84	7,65,04
Sodium carbonate . . . . .	Cwts. (000)	1,472	1,331	1,016	1,577	1,567	1,158	1,359	3,252
	Rs. (000)	80,80	95,15	75,84	1,22,81	1,16,18	87,82	1,32,75	5,31,89
Coal and Coke . . . . .	Tons	12,485	5,372	1,401	28	1,156	8,555	751	18
	Rs. (000)	2,77	1,47	42	3	2,44	5,25	2,03	5

Source.—Sea-borne Trade returns of India.



FOREIGN TRADE.

No. 284.—Quantity and Value of Imports of Principal Articles of Private Merchandise by Sea, into India, from Foreign Countries—*contd.*

Articles.	1941-42.	1942-43.	1943-44.	1944-45.	1945-46.	1946-47.	1947-48.	1948-49.	
Drugs and Medicines—									
Camphor . . . . .	Lbs. (000)	688	47	120	101	443	350	1,675	1,239
	Rs. (000)	14,65	1,00	2,11	1,28	7,75	14,18	45,65	23,38
Proprietary and patent medicines.	Rs. (000)	49,82	28,81	20,05	23,45	33,90	50,31	38,26	43,06
Quinine salts . . . . .	Lbs. (000)	100	35	1	1	1	61	124	243
	Rs. (000)	36,67	12,86	50	44	57	29,33	30,45	93,32
Dyeing and Tanning substances—									
Barks for tanning . . . . .	Cwts. (000)	666	721	633	558	552	561	146	251
	Rs. (000)	46,57	52,13	50,52	47,48	48,05	60,56	20,73	40,88
Dyes obtained from coal tar . . . . .	Lbs. (000)	11,727	6,564	9,385	8,813	14,309	12,872	20,531	14,934
	Rs. (000)	5,04,09	3,97,81	7,06,85	6,41,36	9,77,62	8,79,59	14,40,89	12,20,90
Fish, dry, salted . . . . .	Cwts.	1,751	583	219	912	598	274	728	5,237
	Rs. (000)	17	5	2	17	15	4	10	85
Fruits—									
Almonds . . . . .	Tons	216	134	99	19	11	1,402	1,161	6,788
	Rs. (000)	1,50	1,78	1,81	19	14	22,16	20,08	1,25,22
Dates . . . . .	Tons	57,414	24,312	13,726	30,936	33,738	66,354	60,230	39,491
	Rs. (000)	58,76	36,84	50,98	12,875	1,53,38	2,26,98	2,12,34	1,53,02
Glass and glassware—									
Glass bangles . . . . .	Rs. (000)	2,18	10	—	—	3	2,25	4,47	5,44
Beads and false pearls . . . . .	Cwts.	1,427	211	55	—	—	4,297	7,339	674
	Rs. (000)	1,34	11	1	—	—	14,95	30,68	4,50
Bottles and phials . . . . .	Gross	353,255	56,690	34,197	68,837	84,781	81,917	332,902	37,019
	Rs. (000)	13,97	5,50	3,51	9,59	13,30	13,46	20,64	6,85
Glass sheet and plate . . . . .	Sq. ft. (000)	81,30	2,528	1,343	3,469	4,927	7,685	19,787	30,302
	Rs. (000)	21,71	9,94	6,20	13,23	19,63	39,42	96,65	1,00,79

## FOREIGN TRADE.

No. 284.—Quantity and Value of Imports of Principal Articles of Private Merchandise by Sea, into India from Foreign Countries—*contd.*

Articles.		1941-42.	1942-43.	1943-44.	1944-45.	1945-46.	1946-47.	1947-48.	1948-49.
Grain, Pulse, etc.—									
Pulse	Tons	59,021	116	68	11	4	16,817	45,995	30,982
	Rs. (000)	72,42	22	25	2	1	70,22	2,01,32	1,30,38
Rice in the husk	Tons	3,607	103	—	—	409	109,093	22,463	2
	Rs. (000)	3,72	8	—	—	51	2,62,89	75,97	1
Rice not in the husk	Tons	981,915	17,934	1	—	15,731	126,655	298,732	563,243
	Rs. (000)	13,54,49	29,82	1	—	40,90	3,63,86	9,05,62	21,86,67
Wheat	Tons	18,088	—	8	283,427	351,518	326,263	116,541	705,551
	Rs. (000)	25,08	—	2	7,04,83	8,44,09	8,12,48	3,23,13	28,88,64
Gums and Resins	Cwts.	157,190	81,204	46,027	86,792	191,155	185,333	87,571	309,122
	Rs. (000)	32,39	27,29	19,80	48,92	8,44,55	89,96	43,70	1,32,45
Hardware—									
Metal lamps	No. (000)	1,294	134	128	157	145	548	1,222	589
	Rs. (000)	14,45	2,72	3,03	4,02	3,84	17,32	43,52	2,86
Instruments—									
Electric fan and parts thereof.	Rs. (000)	11,66	10,53	7,69	1,93	86	18,96	26,16	2,12
Electric Wires and cables.	Rs. (000)	77,05	63,37	64,63	1,20,89	1,80,49	1,61,79	2,86,03	4,23,61
Electric lamps and parts thereof	Rs. (000)	35,04	20,51	16,22	32,22	1,08,40	1,20,25	1,59,34	1,93,96
Batteries and Accumulators.	Rs. (000)	11,42	9,13	10,41	16,88	17,20	24,64	26,76	30,56
Raw Cinematograph films.	Length in ft. (000)	92,510	86,552	78,723	87,173	80,893	128,633	174,200	156,416
	Rs. (000)	38,83	31,10	29,50	29,57	29,05	54,11	79,96	76,96
Exposed films	Length in ft. (000)	17,122	6,923	11,021	11,231	16,181	15,115	15,088	12,391
	Rs. (000)	51,89	18,07	28,57	33,83	45,28	24,60	19,98	31,52

FOREIGN TRADE.

No. 284.—Quantity and Value of Imports of Principal Articles of Private Merchandise by Sea, into India from Foreign Countries—*contd.*

Articles.		1941-42.	1942-43.	1943-44.	1944-45.	1945-46.	1946-47.	1947-48.	1948-49.
<i>Instruments—contd.</i>									
Total, Wireless apparatus	Rs. (000)	52,50	30,75	19,94	13,22	26,01	2,00,71	3,61,48	1,36,66
Jewellery . . . . .	Rs. (000)	3,15	4,14	73	83	1,14	6,65	12,96	4,30
Lac, stick and seed	Cwts.	76,881	467	—	—	3,31	34,503	212,371	118,327
	Rs. (000)	18,69	17	—	—	5	15,13	1,26,22	1,03,98
<i>Liquore—</i>									
Ale, beer and porter	Gals. (000)	2,847	639	301	420	143	788	1,555	1,405
	Rs. (000)	88,60	26,01	11,97	14,27	5,84	41,35	91,06	71,62
Brandy	Gals.	71,237	77,938	102,249	106,829	209,374	227,059	99,059	89,095
	Rs. (000)	9,90	13,55	20,83	15,23	46,34	63,27	31,35	25,60
Whisky	Gals.	390,129	188,826	283,847	203,315	234,515	309,502	232,691	144,316
	Rs. (000)	74,08	41,11	59,08	45,99	54,19	73,30	56,37	37,36
Wines	Gals.	1,53,160	81,684	81,233	81,997	175,167	220,036	61,328	27,084
	Rs. (000)	17,97	8,72	13,29	9,33	28,77	47,70	17,01	6,88
<i>Machinery—</i>									
Prime-movers— Railway locomotive engines and ten- ders and parts.	Rs. (000)	32,99	15,77	16,09	15,56	15,01	10,40	6,84	1,07,94
Oil engines, other than locomotive.	No.	1,145	743	629	351	1,418	3,267	12,038	19,039
	Rs. (000)	23,93	15,99	13,02	12,47	47,20	1,41,85	3,61,74	4,74,48
<i>Electrical—</i>									
Control and Switch gear.	Rs. (000)	62,62	61,58	55,26	77,71	94,97	1,15,99	1,79,07	2,68,14
Generators, alterna- tors and dynamos.	Rs. (000)	22,41	24,68	29,44	30,44	33,11	94,07	1,57,23	2,15,73
Motors . . . . .	Rs. (000)	53,34	43,97	42,23	67,33	69,73	95,78	1,76,59	3,14,34

## FOREIGN TRADE.

No. 284.—Quantity and Value of Imports of Principal Articles of Private Merchandise by Sea, into India from Foreign Countries—*contd.*

Articles.		1941-42.	1942-43.	1943-44.	1944-45.	1945-46.	1946-47.	1947-48.	1948-49.
Machinery— <i>contd.</i>									
Others—									
Boilers . . . . .	Rs. (000)	59,75	47,86	45,05	79,01	1,12,38	1,06,39	3,23,08	3,65,79
Metal working machinery.	Rs. (000)	68,42	56,98	53,66	1,52,70	1,81,98	1,83,47	3,67,62	4,04,42
Mining machinery . . . . .	Rs. (000)	17,97	27,34	21,54	77,10	1,09,24	66,96	58,08	1,04,40
Oil crushing and refining machinery.	Rs. (000)	6,75	3,03	3,49	3,73	6,19	49,56	71,37	54,42
Pumping machinery . . . . .	Rs. (000)	31,36	27,48	24,50	32,45	46,21	77,01	1,40,20	1,76,83
Rice and flour mill machinery.	Rs. (000)	3,79	1,59	3,30	3,04	5,91	21,22	25,89	31,03
Sewing and knitting machines.	No.	41,167	18,577	4,399	10,090	28,406	59,783	54,343	57,515
	Rs. (000)	43,43	18,69	7,41	12,13	34,45	81,35	1,09,88	1,54,98
Sugar machinery . . . . .	Rs. (000)	20,42	7,73	8,20	11,07	40,43	38,81	95,98	1,51,79
Tea machinery . . . . .	Rs. (000)	11,06	12,19	21,79	42,76	47,86	48,52	56,29	56,94
Cotton spinning Machinery.	Rs. (000)	92,98	1,05,62	1,37,14	1,28,86	2,10,71	2,52,19	3,65,75	5,69,43
Cotton weaving machinery.	Rs. (000)	57,47	58,54	82,90	67,87	43,93	75,63	1,11,72	1,93,43
Jute machinery . . . . .	Rs. (000)	56,91	34,76	24,48	55,30	59,35	95,23	2,10,46	2,68,03
Typewriters . . . . .	No.	14,367	7,685	2,840	4,773	30,841	28,834	24,561	42,687
	Rs. (000)	22,39	16,54	4,30	9,74	74,09	76,20	64,12	1,14,58
Manures—Sulphate of Ammonia . . . . .	Tons.	1,627	1,361	2,550	50,841	69,260	126,513	137,456	133,183
	Rs. (000)	3,69	3,53	3,74	1,08,61	1,43,74	2,82,19	3,45,12	3,94,26
Metals—									
Aluminium sheets and circles.	Cwts.	1,604	13	..	8,171	44,932	63,521	127,780	136,092
	Rs. (000)	2,75	14	..	9,64	46,57	71,53	1,53,51	1,73,86
Mixed or yellow metal for sheathing.	Cwts.	12,674	3,361	12	—	83,786	227,763	159,628	78,221
	Rs. (000)	8,51	2,20	1	—	58,38	1,41,98	1,48,45	99,89
Copper sheets . . . . .	Cwts.	29,335	7,532	1,47	8,36	53,845	149,534	105,443	39,166
	Rs. (000)	19,02	5,14	15	82	41,95	1,22,33	1,04,81	51,22
Steel angle and tee . . . . .	Tons.	2,494	1,51	—	5	21	76	521	518
	Rs. (000)	6,82	46	—	2	8	32	2,20	2,66
Steel bars other than cast steel.	Tons.	5,028	973	3,99	4,87	2,412	8,702	30,215	11,041
	Rs. (000)	22,89	7,86	3,08	3,05	1,231	47,65	1,65,39	68,92

**FOREIGN TRADE.**

**No. 284.—Quantity and Value of Imports of Principal Articles of Private Merchandise by Sea, into India from Foreign Countries—*contd.***

Articles.		1941-42.	1942-43.	1943-44.	1944-45.	1945-46.	1946-47.	1947-48.	1948-49.
<b>Iron or Steel—</b>									
Beams, channels, pillars, girders and bridge work.	Tons.	956	175	31	36	475	1,796	2,589	2,775
	Rs. (000)	2,22	1,33	3	11	1,94	9,17	13,02	15,60
Bolts and nuts	Tons.	4,993	461	208	353	628	1,360	4,344	4,825
	Rs. (000)	44,14	4,60	2,74	4,32	7,13	19,99	64,17	69,28
Fencing materials	Tons.	2,351	1,06	65	1,29	2,82	463	1,180	1,073
	Rs. (000)	13,86	79	31	63	2,20	2,67	12,50	12,97
Hoops and strips	Tons.	16,650	10,488	5,822	5,842	6,388	9,146	10,170	13,684
	Rs. (000)	60,82	44,91	25,43	28,04	17,57	35,20	58,18	88,82
Nails, rivets and washers.	Tons.	5,764	2,701	3,324	3,595	3,464	5,615	7,828	8,077
	Rs. (000)	35,77	18,41	29,77	24,58	20,91	59,02	93,68	96,47
Galvanised corrugated sheets.	Tons.	210	37	9	—	34	81	1,416	476
	Rs. (000)	93	16	5	—	10	51	4,95	2,41
Galvanised plain sheets.	Tons.	3,486	45	1	8	36	61	59	239
	Rs. (000)	13,82	30	1	4	10	30	35	1,52
Finned sheets and plates.	Tons.	9,890	11,766	291	1,499	800	711	4,181	25,655
	Rs. (000)	50,87	53,82	1,44	8,30	7,16	9,98	36,77	1,88,11
Sheets not galvanised or finned.	Tons.	13,041	3,069	697	7,034	6,027	4,393	6,677	9,897
	Rs. (000)	38,01	9,73	2,25	20,51	21,23	19,33	62,75	75,73
Tubes, pipes and fittings wrought.	Tons.	32,687	6,036	2,133	3,223	5,622	7,935	7,265	9,556
	Rs. (000)	1,53,24	45,41	25,36	25,65	44,78	71,51	93,17	1,12,60
Wire nails	Tons.	4,174	1,316	2,966	6,862	2,313	1,806	7,035	10,299
	Rs. (000)	20,56	6,44	12,90	26,82	9,40	10,35	69,58	97,50
Tin unwrought (blocks, ingots, bars, etc.)	Cwts.	79,200	200	198	—	2,803	15,457	2,149	39,842
	Rs. (000)	1,50,54	77	44	—	5,95	39,15	8,10	1,20,75
Zinc or Spelter, unwrought.	Cwts.	288,447	203,509	32,064	10,367	217,113	1,032,649	495,306	720,304
	Rs. (000)	91,31	62,01	7,87	4,45	57,94	3,38,86	2,01,32	3,78,57
<b>Oils—</b>									
Fuel oil	Gals. (000)	185,386	242,622	239,034	272,165	411,316	318,316	264,916	143,732
	Rs. (000)	3,19,71	4,52,24	4,81,43	7,20,81	11,45,92	7,85,47	5,94,98	6,93,85

## FOREIGN TRADE.

No. 284.—Quantity and Value of Imports of Principal Articles of Private Merchandise by Sea, into India from Foreign Countries—*contd.*

Articles.	1941-42.	1942-43.	1943-44.	1944-45.	1945-46.	1946-47.	1947-48.	1948-49.	
<b>Oils—<i>contd.</i></b>									
Kerosene oil . . . . .	Gals. (000)	152,039	93,929	80,284	96,223	123,642	161,893	177,833	102,125
	Rs. (000)	7,39,02	6,79,56	5,61,70	6,49,42	8,04,33	8,54,44	9,09,69	6,37,27
Lubricating oil . . . . .	Gals. (000)	38,747	27,776	21,806	23,703	70,051	36,857	54,207	49,702
	Rs. (000)	3,82,02	4,15,52	3,71,63	4,70,26	5,59,62	4,83,87	8,02,84	8,30,77
Petroleum, dangerous flashing below 76°F., including petrol benzine and benzol.	Gals. (000)	75,793	187,685	231,720	590,230	526,170	123,702	108,648	119,340
	Rs. (000)	5,38,96	11,27,73	20,92,16	61,02,20	5,264,03	8,69,08	8,82,07	10,97,43
Cococant oil . . . . .	Gals. (000)	11,117	1,285	3,950	2,542	2,838	4,030	1,863	1,849
	Rs. (000)	4,90,41	37,57	89,38	56,93	80,53	1,33,11	90,21	1,01,45
Paints and Colours . . . . .	Cwts.	203,970	138,284	85,914	1,21,181	115,485	30,035	52,083	39,240
	Rs. (000)	91,59	64,21	46,02	65,03	82,03	22,27	1,46,87	1,48,47
<b>Paper and Pasteboard—</b>									
Packing and wrapping paper.	Cwts.	136,744	42,957	75,651	58,590	143,388	189,351	186,574	346,024
	Rs. (000)	68,59	24,87	49,19	46,29	85,80	1,13,75	1,24,27	2,06,11
Printing paper . . . . .	Cwts.	629,109	236,985	227,250	473,995	714,332	873,930	1,208,015	1,612,615
	Rs. (000)	1,35,29	66,39	59,12	1,07,25	1,96,22	3,00,23	5,06,25	7,40,39
Writing paper and envelopes. . . . .	Cwts.	29,217	15,820	18,493	26,529	100,579	142,503	165,814	511,887
	Rs. (000)	18,68	14,53	14,67	22,58	65,78	1,10,87	1,33,55	2,49,13
Old newspaper . . . . .	Cwts.	250,156	22,395	100	—	1,001	282,784	421,286	14,953
	Rs. (000)	29,81	294	15	—	17	55,30	79,12	[3,23
Pasteboard, millboard and cardboard of all kinds.	Cwts.	201,859	52,701	32,860	56,029	71,746	90,783	114,107	173,064
	Rs. (000)	50,36	17,04	15,65	21,06	28,63	41,10	64,10	83,26
Pulp of wood . . . . .	Cwts.	58,332	12,468	17,840	144,351	110,284	110,295	103,810	124,855
	Rs. (000)	10,67	2,50	3,78	32,44	23,59	22,83	43,13	44,62
<b>Precious Stones—</b>									
Diamonds . . . . .	Rs. (000)	5,22	45,96	1,20,73	2,20,16	1,88,10	2,44,99	3,13,54	24,86
Pearls . . . . .	Rs. (000)	11,84	6,52	16,35	14,75	17,73	75,63	1,27,41	37,26

**FOREIGN TRADE.**

No. 284.—Quantity and Value of Imports of Principal Articles of Private Merchandise by Sea, into India from Foreign Countries—*contd.*

Articles.		1941-42.	1942-43.	1943-44.	1944-45.	1945-46.	1946-47.	1947-48.	1948-49.
<b>Provisions—</b>									
Biscuits and cakes	Cwts.	9,133	775	125	29	156	7,410	[25,987	[47,868
	Rs. (000)	904	87	12	7	19	6,75	43,95	74,48
Vegetable products	Cwts.	278	719	40	9	32	306	370	—
	Rs. (000)	8	49	1	1	3	22	20	—
Milk food for infants and invalids.	Cwts.	6,757	4,158	3,947	11,797	17,569	20,569	43,566	39,362
	Rs. (000)	13,40	9,61	9,22	25,34	34,74	44,57	90,73	71,29
Milk, Condensed and preserved (including milk cream).	Cwts.	66,827	30,049	19,968	96,832	80,387	189,885	272,859	346,088
	Rs. (000)	31,13	16,04	9,90	49,69	38,47	1,50,82	[2,02,95	2,81,70
<b>Rubber manufactures—</b>									
Pneumatic covers. motor	No.	123,834	7,112	18,23	5,111	287	1,049	6,901	3,856
	Rs. (000)	1,09,18	6,83	2,09	2,41	77	1,44	8,25	5,36
Pneumatic tubes. motor	No.	103,425	4,691	618	24,91	172	1,154	13,146	3,187
	Rs. (000)	9,48	76	16	15	14	19	1,50	48
Salt.	Tons.	261,601	133,481	163,625	275,333	216,651	92,583	378,858	300,808
	Rs. (000)	98,02	88,72	1,54,13	2,49,82	1,79,60	74,22	2,87,47	2,03,27
Seeds—Copra	Tons.	108,415	54,215	38,176	46,782	35,305	4,466	14,628	3,442
	Rs. (000)	1,89,61	2,23,18	1,18,90	1,43,04	1,32,37	23,92	98,30	31,09
Soap	Cwts.	26,684	6,349	1,402	2,565	2,599	4,914	10,345	3,661
	Rs. (000)	20,88	5,95	1,67	2,19	3,96	6,51	29,27	2,33
<b>Spices—</b>									
Betelnuts	Cwts. (000)	1,114	181	127	144	163	719	830	781
	Rs. (000)	1,39,79	53,99	63,52	73,71	70,82	30,03,62	2,88,71	2,45,00
Cloves	Cwts.	86,075	1,13,085	28,635	94,380	136,150	144,126	68,651	204,132
	Rs. (000)	49,13	84,07	21,21	69,33	88,74	91,10	39,36	1,40,12
Starch, dextrine and farina	Cwts.	989,296	70,143	6,391	6,888	11,776	521,186	626,110	876,272
	Rs. (000)	1,21,78	14,36	1,70	1,92	2,33	1,68,68	1,66,72	2,61,19
Sugar	Tons.	48,884	567	21	—	35	—	19	10,576
	Rs. (000)	1,07,54	187	13	2	38	—	31	65,90

## FOREIGN TRADE.

No. 284.—Quantity and Value of Imports of Principal Articles of Private Merchandise by Sea, into India from Foreign Countries—*contd.*

Articles.		1941-42.	1942-43.	1943-44.	1944-45.	1945-46.	1946-47.	1947-48.	1948-49.
Tallow and Stearine	{ Cwts.	233,507	104,681	98,927	57,805	74,616	54,919	62,452	61,837
	{ Rs. (000)	50,04	34,90	38,10	19,63	29,63	32,93	51,43	55,47
Tea	{ Lbs. (000)	3,048	4,930	164	65	13	472	1580	763
	{ Rs. (000)	11,98	51,74	2,17	93	18	8,63	18,27	7,44
Tea-chests	Rs. (000)	1,22,24	78,91	82,44	1,90,41	1,00,19	1,38,62	1,08,77	1,88,64
Textiles—									
Cotton raw	{ Tons.	137,543	87,575	76,102	89,717	86,023	99,044	11,30,02	161,702
	{ Rs. (000)	15,34,35	15,42,48	17,52,76	24,00,60	22,87,11	25,92,54	31,10,79	64,23,14
Cotton twist and yarn	{ Lbs. (000)	8,231	945	630	192	123	217	8,791	11,071
	{ Rs. (000)	1,24,68	16,31	11,84	4,02	3,68	9,18	3,08,73	4,49,76
Cotton blankets	{ Lbs.	51,088	11,228	3,604	1,590	2,506	20,430	1,944	222,751
	{ Rs. (000)	41	26	7	2	12	21	4	3,81
Cotton hosiery	Rs. (000)	15,87	85	19	1,83	20,49	13,98	10,20	1,00
Cotton piecegoods	{ Yds. (mill)	182	13	4	5	3	16	28	47
	{ Rs. (000)	4,45,42	78,51	24,38	32,32	43,22	2,39,63	4,29,97	9,27,64
Cotton thread—									
Sewing or Darning	{ Lbs. (000)	1,453	470	1,326	1,627	1,377	1,566	1,636	1,956
	{ Rs. (000)	52,92	21,49	86,59	1,03,23	93,29	1,12,47	1,32,49	1,83,31
Haberdashery and Millinery	Rs. (000)	28,75	5,96	3 11	3,25	13,13	31,08	24,10	7,53
Silk raw and cocoons	{ Lbs.	7,863	—	—	—	—	768,902	1,123,304	1,880,322
	{ Rs. (000)	38	—	—	—	—	2,16,73	1,59,40	1,70,67
Silk yarns, noils and warps	{ Lbs.	4,00,879	22,960	—	—	589	202,886	165	1
	{ Rs. (000)	16,69	57	—	—	6	53,70	31,62	8
Silk piecegoods	{ Yds.	3,540,054	8,513	8,729	1,066	52,992	811,309	1,271,452	459,602
	{ Rs. (000)	33,35	14	13	5	5,02	46,78	53,38	16,42
Goods of silk mixed with other materials.	{ Yds.	1,437,728	9,741	738	5,82	2	1,236,573	3,173,450	1,486,671
	{ Rs. (000)	16,47	25	8	2	24	70,08	82,94	37,71



## FOREIGN TRADE.

No. 284.—Quantity and Value of Imports of Principal Articles of Private Merchandise by Sea, into India from Foreign Countries—*contd.*

Articles.		1941-42.	1942-43.	1943-44.	1944-45.	1945-46.	1946-47.	1947-48.	1948-49.
<i>Textiles—contd.</i>									
Wool, raw . . . . .	Lbs (000)	22,174	19,440	25,543	10,903	19,028	11,039	11,790	14,537
	Rs. (000)	2,77,18	2,05,50	4,02,25	2,09,57	3,09,04	2,04,11	2,44,45	3,17,01
Woolen yarn and knitting wool.	Lbs.	2,252	261	150	757	2,761	4,127	1,312	1,878
	Rs. (000)	70,37	10,38	6,60	32,23	1,26,43	1,93,17	81,19	1,52,47
Woolen blankets and rugs other than floor-rugs.	Lbs.	39,529	50,777	3,948	33,262	57,835	1,165,853	230,357	3,478,476
	Rs. (000)	1,21	1,63	17	1,53	3,46	35,13	8,83	97,72
Woolen and worsted piecegoods.	Yds. (000)	1,827	574	126	517	1,317	3,109	2,859	3,468
	Rs. (000)	61,97	28,53	8,15	44,32	23,89	2,37,63	2,58,06	3,09,26
Goods of wool mixed with other materials.	Yds. (000)	1,096	696	175	360	319	629	650	1,518
	Rs. (000)	24,88	18,63	5,60	17,76	20,35	36,91	42,97	80,38
Shawls and lohis . . . . .	No. (000)	13	—	—	—	1	10	1	2
	Rs. (000)	60	—	—	—	—	73	5	19
Artificial silk yarn . . . . .	Lbs. (000)	13,718	201	216	930	1,790	8,121	9,834	39,970
	Rs. (000)	1,55,21	3,23	5,17	27,91	56,05	3,99,19	5,52,11	12,82,79
Piecegoods made entirely of artificial silk.	Yds. (000)	27,736	1,124	131	4,31	4,380	20,449	27,877	4,020
	Rs. (000)	1,68,04	15,36	1,67	8,21	98,33	6,99,40	7,59,49	1,03,65
Goods of artificial silk mixed with other materials.	Yds. (000)	2,845	196	15	30	427	749	381	113
	Rs. (000)	19,55	3,54	40	1,38	20,82	29,53	14,64	3,22
<i>Tobacco—</i>									
Unmanufactured tobacco.	Lbs. (000)	13,457	7,811	9,710	12,974	14,872	10,118	12,789	11,515
	Rs. (000)	1,92,79	97,66	1,57,59	2,33,43	3,61,13	2,77,35	3,66,37	2,95,01
Cigarettes . . . . .	Lbs. (000)	1,342	747	42	6	97	944	1,090	744
	Rs. (000)	47,38	30,11	1,21	1,21	8,08	73,44	84,58	64,04
Toilet requisites . . . . .	Rs. (000)	88,17	38,10	13,88	69,61	1,46,11	2,92,23	3,67,94	41,93
Toys and requisites for games and sports (including fishing tackle.)	Rs. (000)	15,22	4,53	1,66	3,56	11,01	47,07	75,71	17,35
Umbrella fittings . . . . .	Rs. (000)	6,99	62	4	17	9,25	31,89	75,60	51,58

## FOREIGN TRADE.

No. 284.—Quantity and Value of Imports of Principal Articles of Private Merchandise by Sea, into India from Foreign Countries—*concl.*

Articles.		1941-42.	1942-43.	1943-44.	1944-45.	1945-46.	1946-47.	1947-48.	1948-49.
<b>Vehicles—</b>									
Cycles imported entire or in sections.	No.	54,455	16,134	28,355	37,391	76,141	212,554	261,958	264,042
	Rs. (000)	26,01	9,74	18,82	25,16	54,77	1,80,88	2,50,25	2,38,12
Carrriages and parts for railways.	Rs. (000)	16,87	9,75	8,77	35,06	1,73,79	68,71	16,03	51,53
Wagons and parts for railways.	Rs. (000)	1,29	2,09	64	2,50	1,56,75	2,73,06	30,99	1,56,11
Motor cars . . . .	No.	2,854	381	41	13	263	10,683	23,197	18,012
	Rs. (000)	70,55	11,43	1,04	51	10,10	4,38,99	10,46,11	7,67,43
Motor omnibuses . .	No.	28,355	6,819	69	7,737	75,13	564	769	1,041
	Rs. (000)	5,47,85	2,06,34	1,84	2,66,10	3,03,22	20,81	33,87	52,49
All other articles of merchandise.	Rs. (000)	58,29,70	34,08,97	30,17,50	60,72,22	62,25,27	92,02,32	1,55,64,90	1,73,50,12
<b>Total value of Imports</b>	<b>Rs. (000)</b>	<b>1,73,14,59</b>	<b>1,10,44,05</b>	<b>1,17,76,49</b>	<b>2,03,56,06</b>	<b>2,44,84,60</b>	<b>1,88,42,80</b>	<b>3,98,61,92</b>	<b>5,17,90,76</b>

**FOREIGN TRADE.**

**No. 285.—Value of Exports of Private Merchandise (Indian Produce and Manufactures) by Sea, from India, distinguishing Principal Countries of destination.**

Rs. (000)

Countries.	1941-42.	1942-43.	1943-44.	1944-45.	1945-46.	1946-47.	1947-48.	1948-49.
British Empire—								
United Kingdom (including Channel Islands).	78,77,84	57,53,54	60,72,12	61,00,23	68,23,68	74,56,56	1,05,74,19	97,66,93
Eire . . . . .	51,53	—	—	—	12	26,62	4,86,70	4,22,67
Aden and Dependencies . . . .	2,96,64	4,13,21	3,41,78	4,33,77	3,42,73	2,13,13	2,01,69	1,88,26
Bahrein Islands . . . . .	59,58	66,04	64,74	77,84	81,44	76,07	52,77	78,50
Ceylon (excluding Maldives) . .	9,74,37	14,43,37	14,33,90	19,17,74	16,72,26	14,25,56	11,55,28	11,93,70
Burma* . . . . .	11,68,19	34	—	—	11,70	10,07,94	11,93,11	*
Straits Settlements . . . . .	4,25,01	—	—	—	15,78	4,26,75	4,09,46	3,78,40
Federated Malay States . . . .	77,69	—	—	—	7	23,49	33,50	1,33,39
Hongkong . . . . .	1,00,78	—	—	—	68,52	5,00,94	4,09,18	3,12,68
Nigeria (including British Mandated Territory of Cameroons).	1,04,51	2,41,32	2,82,89	2,10,65	2,68,01	1,79,64	2,54,26	2,40,67
Union of South Africa . . . . .	5,89,49	10,51,21	10,01,14	11,88,14	7,33,16	3,54,96	1,56	13
Zanzibar and Pemba . . . . .	25,56	31,62	22,46	16,85	27,16	21,19	17,04	19,96
Kenya Colony . . . . .	3,47,21	3,51,99	4,64,02	2,94,45	3,74,60	3,32,24	3,51,62	3,57,85
Tanganyika Territory . . . . .	1,44,79	2,11,34	1,98,46	1,87,41	2,26,49	1,37,85	1,25,61	1,33,56
Anglo-Egyptian Sudan . . . . .	1,33,59	2,00,56	3,37,55	3,05,54	4,03,40	2,25,73	2,31,05	1,55,49
Mauritius and Dependencies . . .	1,13,98	1,12,76	85,36	1,01,12	53,46	63,16	93,81	1,10,68

\* Treated as a foreign Country from 1-4-48.

Source—Sea-borne Trade returns of India.

## FOREIGN TRADE.

No. 285.—Value of Exports of Private Merchandise (Indian Produce and Manufactures) by Sea, from India, distinguishing Principal Countries of destination—*contd.*

Rs. (000)

Countries.	1941-42.	1942-43.	1943-44.	1944-45.	1945-46.	1946-47.	1947-48.	1948-49.
<i>British Empire—contd.</i>								
Canada . . . . .	6,47,15	3,77,93	4,87,45	6,90,19	6,67,16	8,16,13	11,50,41	8,37,82
British West India Islands (excluding Bahamas).	79,93	74,90	35,28	27,34	18,77	52,45	1,00,92	42,60
Commonwealth of Australia . . . . .	12,31,79	16,07,69	13,23,67	14,67,96	10,56,51	14,16,97	24,29,16	20,57,97
New Zealand . . . . .	1,02,04	1,69,77	1,89,66	2,32,50	1,65,28	2,25,10	3,76,67	2,76,70
Palestine* . . . . .	2,46,68	1,97,30	1,32,21	1,42,97	1,12,73	95,84	72,16	*
Pakistan, Western . . . . .	—	—	—	—	—	—	1,61,84	38,76,63
"    Eastern . . . . .	—	—	—	—	—	—	4,93	5,46,75
Gold Coast . . . . .	26,94	69,36	79,44	40,57	76,72	59,78	73,14	71,28
Rhodesia . . . . .	59,47	48,35	55,90	52,96	75,67	86,60	104,88	64,83
Nyasaland Protectorate . . . . .	31,36	47,09	68,81	48,13	68,58	43,24	36,29	32,48
Seychelles . . . . .	5,72	5,60	4,22	4,10	4,69	7,84	6,63	2,77
Other British Possessions . . . . .	95,03	1,27,91	2,31,62	1,23,09	2,45,08	1,19,08	1,54,71	1,47,61
Total British Empire . . . . .	148,75,94	1,36,03,20	1,29,12,62	1,37,21,55	1,34,93,77	1,53,94,56	2,02,62,59	2,14,47,31

\* Treated as a foreign Country from 1-4-48.

## FOREIGN TRADE.

No. 285.—Value of Exports of Private Merchandise (Indian Produce and Manufactures) by Sea from India, distinguishing Principal Countries of destination—*contd.*

Rs. (000)

Countries.	1941-42.	1942-43.	1943-44.	1944-45.	1945-46.	1946-47.	1947-48.	1948-49.
Foreign Countries—								
U. S. S. R. . . . .	71,12	86,18	1,00	63,48	33,07	3,47,90	2,86,92	5,36,47
Sweden . . . . .	4,74	14,72	22,13	3,90	57,72	1,61,58	2,59,09	2,11,19
Norway . . . . .	—	—	—	—	31,98	55,27	66,12	85,63
Poland ( <i>including Danzig</i> ) . . . . .	—	—	—	—	74,72	30,85	92,12	32,13
Denmark . . . . .	—	—	—	—	46,57	1,55,14	1,19,96	1,56,11
Germany . . . . .	—	—	—	—	—	42,45	90,46	2,59,73
Netherlands . . . . .	—	—	—	—	1,13,77	2,81,89	5,82,82	7,24,55
Belgium . . . . .	—	—	—	—	1,65,74	5,08,58	10,62,76	5,84,87
France . . . . .	—	—	—	47	4,53,80	7,14,43	10,38,71	7,29,51
Spain . . . . .	8,98	—	55	1	1,38,96	83,13	5,43,49	1,33,11
Portugal ( <i>including Azores and Madeira</i> ). . . . .	16,89	1,21	8,49	29,61	31,69	54,81	47,06	42,58
Italy ( <i>including Fiume</i> ) . . . . .	—	—	5	—	16,89	1,76,91	5,03,19	6,46,59
Czechoslovakia . . . . .	—	—	—	—	81,35	80,41	5,66,54	2,18,05
Greece ( <i>including Crete</i> ) . . . . .	55,78	—	—	—	28,26	36,06	—	—
Turkey, European . . . . .	20,53	1,27,47	2,81,55	1,38,70	78,41	1,40,65	1,24,62	74,93
Turkey, Asiatic . . . . .	27,68	30,07	49,59	27,83	31,30	41,33	59,48	16,92
Syria . . . . .	72,20	2,19,92	46,45	50,09	84,25	56,55	34,51	47,72
Maskat Territory . . . . .	—	—	—	—	43,96	28,79	37,76	37,04

## FOREIGN TRADE.

No. 285.—Value of Exports of Private Merchandise (Indian Produce and Manufactures) by Sea, from British India, distinguishing Principal Countries of destination—*contd.*

Rs. (000)

Countries.	1941-42.	1942-43.	1943-44.	1944-45.	1945-46.	1946-47.	1947-48.	1948-49 .
Foreign Countries— <i>contd.</i>								
Trucial Coast . . . . .	—	—	—	—	55,56	45,32	30,29	55,52
Saudi Arabia . . . . .	77,71	1,39,05	1,01,54	98,11	1,30,11	1,06,20	1,22,66	82,68
Yemen . . . . .	81	21	43	—	32	1,76	2,73	2,97
Hadramaut . . . . .	17,19	5,52	1,36	—	1,88	74	1,46	53
Kuwait . . . . .	59,25	1,03,25	65,17	57,92	61,78	80,46	2,01,55	2,04,49
Iraq . . . . .	3,25,31	7,94,52	3,88,95	2,70,83	3,22,75	4,21,06	3,24,34	1,37,56
Iran . . . . .	1,33,93	4,28,25	1,71,87	2,73,45	1,52,61	2,82,97	3,47,75	[ 3,06,87
Sumatra . . . . .	17,13	—	—	—	17	—	20	8,58
Java . . . . .	4,81,71	—	—	—	2,51	66,81	71,18	[ 1,09,02
Thailand . . . . .	40,50	—	—	—	—	610	73,23	2,37,10
French Indo-China . . . . .	113	—	—	—	65,74	58,53	79,52	1,63,98
Philippines . . . . .	70,06	—	—	—	6,30	58,88	1,27,64	1,98,81
Japan . . . . .	4,59,24	—	—	—	—	—	7,71	4,58,62
China ( <i>exclusive of Hongkong and Macao</i> ). . . . .	2,14,98	3,37	2,40	300	2,20,63	11,27,66	10,96,51	5,57,39
Egypt . . . . .	5,98,31	3,68,07	2,97,88	3,36,26	2,81,63	2,54,50	5,47,99	6,69,79
Portuguese East Africa . . . . .	34,68	49,94	27,59	33,13	39,70	47,92	21,53	1,03,37
Italian East Africa (Somaliland and Eritrea) . . . . .	71,81	94,25	74,55	12,55	49,93	30,19	42,78	16,44
Switzerland . . . . .	10,06	2,14	23	7,49	39,68	—	1,45,41	1,21,22

## FOREIGN TRADE.

No. 285.—Value of Exports of Private Merchandise (Indian Produce and Manufactures) by Sea, from India, distinguishing Principal Countries of destination—*concl'd.*

Rs. (000)

Countries.	1941-42.	1942-43.	1943-44.	1944-45.	1945-46.	1946-47.	1947-48.	1948-49.
<i>Foreign Countries—concl'd.</i>								
Austria . . . . .	—	—	—	—	—	—	25,96	34,30
Hungary . . . . .	—	—	—	—	—	—	32,50	24,88
Palestine * . . . . .	—	—	—	—	—	—	—	35,71
Burma* * . . . . .	—	—	—	—	—	—	—	9,96,69
Korea . . . . .	29,92	—	—	—	—	—	—	—
Formosa . . . . .	8,33	—	—	—	—	—	22,22	6,98
French Somaliland . . . . .	—	—	—	—	—	3,55	—	—
United States of America . . . . .	46,77,56	27,84,49	40,28,68	44,69,09	61,52,44	67,63,98	79,13,13	70,03,12
Cuba . . . . .	1,21,05	98,85	1,87,90	1,76,20	1,26,58	2,69,76	4,15,61	4,97,11
Porto Rico . . . . .	42,21	31,67	8,30	10,35	37,45	6,23	69,29	87,68
Mexico . . . . .	40	25	—	9	23	2,97	2,24	29,67
Brazil . . . . .	70,90	35,69	73,73	72,34	1,01,56	1,00,85	1,22,02	2,60,03
Argentine Republic (including the Atlantic coast of Patagonia). . . . .	5,79,39	2,64,20	4,06,55	4,70,60	4,46,29	6,32,93	10,91,93	16,59,75
Chile (including the Pacific Coast of Patagonia) . . . . .	80,40	32,23	81,13	98,72	98,54	1,64,84	1,56,36	1,73,40
Peru . . . . .	56,86	46,88	31,25	36,65	33,80	7,49	1,22,77	1,58,66
Hawaii . . . . .	53,42	3,14	—	36,75	12	76,49	40,99	34,10
French West Africa . . . . .	—	—	—	—	—	—	71,73	1,42,42
Belgian Congo . . . . .	12,33	1,35,21	1,06,32	39,88	71,74	—	61,01	99,94
Madagascar and Kerguelou . . . . .	—	5,47	1,16,79	1,20,32	72,15	—	25,00	28,52
Abyssinia . . . . .	13,25	3,56	1,46,16	6,47	1,40,33	—	44,83	31,24
Uruguay . . . . .	51,23	34,84	26,03	52,07	42,95	52,24	1,03,87	1,54,90
Other Foreign Countries . . . . .	1,91,29	2,42,63	3,20,08	3,08,44	4,26,37	5,22,95	4,57,61	7,07,84
<b>Total Foreign Countries . . . . .</b>	<b>88,80,27</b>	<b>61,87,25</b>	<b>70,75,36</b>	<b>73,06,20</b>	<b>1,06,96,38</b>	<b>1,43,72,53</b>	<b>1,92,68,17</b>	<b>2,01,05,88</b>
<b>Total Exports . . . . .</b>	<b>2,37,56,12</b>	<b>1,87,90,44</b>	<b>1,99,87,98</b>	<b>2,10,27,75</b>	<b>2,41,90,15</b>	<b>2,97,67,09</b>	<b>3,95,30,76</b>	<b>4,15,53,19</b>

\* Treated as Foreign Country outside British Empire with effect from April 1948.

## FOREIGN TRADE.

No. 286. —Quantity and Value of Exports of principal Articles of Private Merchandise (Indian Produce and Manufactures) by Sea, from India to Foreign Countries.

Articles.		1941-42.	1942-43.	1943-44.	1944-45.	1945-46.	1946-47.	1947-48.	1948-49.
Bones for manufacturing purposes.	Tons.	21,483	21,420	14,860	21,393	40,237	35,633	27,662	30,705
	Rs. (000)	12,24	12,22	9,83	18,08	42,17	50,81	50,10	57,29
Coal	Tons. (000)	1,517	326	156	109	146	544	480	1,119
	Rs. (000)	1,46,11	35,54	21,08	22,77	24,43	98,39	1,56,23	3,75,97
Coffee	Cwts.	84,194	82,249	60,135	25,833	28,754	93,650	44,768	626
	Rs. (000)	40,41	52,38	69,95	24,52	26,10	93,35	48,35	1,07
Coir yarn	Cwts.	309	490	306	396	452	590	750	695
	Rs. (000)	26,36	47,71	55,45	89,78	1,20,86	2,23,85	3,22,55	2,98,31
Dyeing and tanning substances—Myrobalans.	Cwts.	642	545	321	507	670	609	638	612
	Rs. (000)	23,30	21,50	18,09	31,56	44,68	49,28	46,32	54,55
Fibre for brushes and brooms.	Tons.	3,878	5,608	4,126	2,635	5,894	9,985	5,857	4,642
	Rs. (000)	8,29	17,15	12,87	12,19	35,85	76,56	48,40	39,01
Fish, dry, salted	Cwts. (300)	140	177	255	89	109	225	150	91
	Rs. (000)	10,03	34,56	71,97	30,63	46,62	1,16,65	47,00	38,46
Fodder, etc.—Rice bran	Tons.	3,193	7,476	3,926	286	890	1,99	—	..
	Rs. (000)	59	2,21	2,67	38	86	19	—	..
Fresh vegetables—Onions	Cwts. (000)	990	908	505	592	638	637	436	309
	Rs. (000)	38,24	37,38	42,44	58,42	70,92	58,66	72,02	49,59
Grain, Pulse, etc.—									
Beans	Tons.	216	158	—	—	200	—	—	—
	Rs. (000)	48	25	—	—	144	—	—	—
Gram	Tons.	5,960	4,309	2,150	2,860	8,459	—	—	—
	Rs. (000)	7,21	6,98	5,69	7,80	20,32	—	—	—

Source :—Sea-borne Trade returns of India.



FOREIGN TRADE.

No. 286.—Quantity and Value of Exports of Principal Articles of Private Merchandise (Indian Produce and Manufactures) by Sea, from India to foreign Countries—*contd.*

Articles.		1941-42.	1942-43.	1943-44.	1944-45.	1945-46.	1946-47.	1947-48.	1948-49.
<b>Grain, Pulse, etc.—<i>contd.</i></b>									
Lentils . . . . .	{ Tons.	33,340	8,575	301	—	354	—	—	10
	{ Rs. (000)	36,28	13,74	1,06	—	1,71	—	—	4
Rice not in the husk	{ Tons.	302,960	254,806	27,258	10,920	44,936	—	—	—
	{ Rs. (000)	4,83,48	4,24,87	60,41	32,87	1,78,19	8	2	—
Wheat . . . . .	{ Tons.	185,923	7,664	31,299	1,500	—	—	—	—
	{ Rs. (000)	2,41,62	12,10	69,27	3,66	—	—	—	—
Wheat flour . . . . .	{ Tons.	87,073	13,635	10,690	812	10,43	30	8	—
	{ Rs. (000)	1,36,69	26,86	32,26	2,36	311	12	3	—
<b>Hides and skins, raw—</b>									
Buffalo hides . . . . .	{ Tons.	1,053	1,081	687	—	—	2,344	560	85
	{ Rs. (000)	8,41	10,94	9,00	—	—	53,10	12,09	1,68
Cow hides . . . . .	{ Tons.	7,570	2,920	1,815	365	605	3,758	4,299	1,844
	{ Rs. (000)	73,37	30,12	21,46	640	13,82	84,14	1,05,54	43,62
Goat skins . . . . .	{ Tons.	25,092	15,446	15,343	9,582	7,265	11,613	13,843	9,940
	{ Rs. (000)	3,26,11	2,66,16	2,93,46	2,41,41	2,29,72	4,07,26	5,64,21	4,72,56
<b>Lac—</b>									
Button . . . . .	{ Cwts.	24,722	14,056	6,463	23,001	15,020	19,123	18,390	14,074
	{ Rs. (000)	19,32	13,37	6,85	24,59	16,04	36,91	35,80	29,12
Seed . . . . .	{ Cwts.	270,042	58,154	20,894	105,608	120,076	191,442	178,704	169,070
	{ Rs. (000)	1,56,27	43,05	19,51	85,60	1,04,75	2,84,52	2,76,89	2,76,93
Shell . . . . .	{ Cwts.	4,63,727	240,702	2,03,557	298,242	279,687	415,210	315,950	266,093
	{ Rs. (000)	3,11,36	2,26,25	2,16,42	3,12,10	3,00,51	7,56,86	5,87,76	5,19,26
<b>Leather—</b>									
Buffalo hides, tanned or dressed.	{ Tons.	1,756	647	380	1	5	1,472	1,023	1,178
	{ Rs. (000)	30,78	12,52	13,63	9	22	77,32	40,32	41,37

## FOREIGN TRADE.

No. 286.—Quantity and Value of Exports of Principal Articles of Private Merchandise (Indian Produce and Manufactures) by Sea, from India to Foreign Countries—*contd.*

Articles.		1941-42.	1942-43.	1943-44.	1944-45.	1945-46.	1946-47.	1947-48.	1948-49.
<i>Leather—contd.</i>									
Cow hides, tanned or dressed.	Tons.	13,628	9,097	5,559	3,648	4,997	14,672	11,715	7,509
	Rs. (000)	3,10,00	2,06,57	1,50,56	1,21,14	2,00,33	7,00,50	5,61,69	4,09,98
Calf skins, tanned or dressed.	Tons.	1,607	1,811	1,035	631	392	1,231	1,479	661
	Rs. (000)	48,00	45,41	38,28	27,95	10,69	80,76	1,08,54	43,79
Goat skins, tanned or dressed.	Tons.	1,392	1,731	1,909	2,069	3,498	4,947	2,683	3,192
	Rs. (000)	66,35	81,64	1,03,45	1,21,94	2,36,92	5,13,24	3,05,72	3,73,95
Sheep skins, tanned or dressed.	Tons.	2,211	1,983	1,724	1,629	1,524	1,888	2,004	1,929
	Rs. (000)	1,04,60	98,29	98,54	1,06,64	1,19,02	2,68,13	3,00,25	3,11,94
Leather, unwrought	Cwts.	6,841	5,063	6,096	3,563	347	4,973	4,791	3,511
	Rs. (000)	26,38	19,61	22,34	13,25	4,52	37,63	61,33	39,47
Manures—Bones	Tons.	50,331	31,349	13,824	11,498	16,068	17,453	11,188	8,746
	Rs. (000)	18,18	20,98	8,85	10,25	15,46	21,24	22,38	26,15
<i>Metals and Ores—</i>									
Iron—pig	Tons.	521,511	242,068	186,250	159,096	27,506	8,505	419	45,116
	Rs. (000)	2,60,19	1,24,60	97,83	80,91	14,35	4,22	28	62,80
Iron or Steel, old for re-manufacture.	Tons.	—	—	—	—	—	—	—	74
	Rs. (000)	—	—	—	—	—	—	—	10
Lead—pig	Cwts.	3,457	160	100	—	—	—	9	—
	Rs. (000)	103	9	3	—	—	—	1	—
Manganese ore	Tons. (000)	722	577	549	157	185	462	521	309
	Rs. (000)	2,48,32	1,90,62	1,84,78	53,35	65,34	1,84,14	2,48,64	1,81,00
Tin ore	Tons.	—	—	—	—	—	—	—	—
	Rs. (000)	—	—	—	—	—	—	—	—
Wolfram ore	Tons.	61	68	—	—	72	5	—	—
	Rs. (000)	1,40	1,49	—	—	1,82	14	—	—

**FOREIGN TRADE.**

**No. 286.—Quantity and Value of Exports of Principal Articles of Private Merchandise (Indian Produce and Manufactures) by Sea, from India to Foreign Countries**  
—*contd.*

Articles.	1941-42.	1942-43.	1943-44.	1944-45.	1945-46.	1946-47.	1947-48.	1948-49.	
<b>Metals and Ores—<i>contd.</i></b>									
Zinc or Spelter	Cwts.	25	1,29	3	1	3	19	38	206
	Rs. (000)	2	23	1	—	—	4	17	9
Mica	Cwts.	241	191	150	77	125	185	255	340
	Rs. (000)	3,05,41	2,71,16	2,80,40	2,94,43	2,45,39	3,00,09	5,65,14	5,92,30
<b>Oils—</b>									
Sandalwood oil	Gals.	13,060	7,510	1,698	2,780	6,104	8,577	7,965	[3,602
	Rs. (000)	13,50	10,91	3,01	7,57	16,52	28,14	28,03	10,97
<b>Oilcakes—</b>									
Groundnut cake	Tons.	81,861	54,449	13,890	—	—	—	—	—
	Rs. (000)	23,54	34,92	11,57	—	—	—	—	—
Linseed cake	Tons.	5,111	271	80	10	—	—	—	—
	Rs. (000)	2,21	22	6	1	—	—	—	—
Rape and sesamum cake	Tons.	11,502	17,682	1,609	285	115	47	—	123
	Rs. (000)	11,59	26,14	3,17	40	71	4	—	76
Opium	Cwts.	—	—	1,160	151	6	220	320	234
	Rs. (000)	1	—	28,27	371	20	3,81	8,66	[7,84
Paraffin wax	Tons.	2,731	2,701	16,227	16,466	14,122	19,196	13,146	10,202
	Rs. (000)	14,04	21,31	1,22,47	1,22,90	1,06,43	1,34,35	1,15,22	1,13,24
Provisions—Ghi	Cwts.	36,242	8,064	787	224	1,011	6	857	4
	Rs. (000)	27,44	8,31	1,39	55	99	1	80	2
Rubber, raw	Lbs. (000)	14,575	1,251	2,714	6,720	5,066	670	—	13
	Rs. (000)	72,77	6,26	17,09	51,10	37,59	503	—	11
<b>Seeds—</b>									
Castor	Tons.	20,044	28,698	14,230	6,364	5,831	5,791	4,951	—
	Rs. (000)	27,69	59,63	53,13	19,92	16,67	26,43	27,73	—

## FOREIGN TRADE.

No. 286.—Quantity and Value of Exports of Principal Articles of Private Merchandise (Indian Produce and Manufactures) by Sea, from India to Foreign Countries  
—contd.

Articles.	1941-42.	1942-43.	1943-44.	1944-45.	1945-46.	1946-47.	1947-48.	1948-49.	
<i>Seeds—contd.</i>									
Groundnuts . . .	{ Tons. (000)	395	258	241	215	197	—	55	28
	{ Rs. (000)	4,88,43	5,12,53	8,21,84	6,30,59	6,07,82	—	3,73,73	3,13,22
Linseed . . .	{ Tons. (000)	256	161	37	92	160	52	67	25
	{ Rs. (000)	3,99,98	3,10,08	1,10,07	2,73,58	5,83,51	2,54,56	3,80,88	1,39,04
Rapeseed . . .	{ Tons.	34,405	35,204	18,347	16,881	21,893	—	—	—
	{ Rs. (000)	45,62	66,28	57,14	60,39	85,81	—	—	—
<i>Spices—</i>									
Cardamoms . . .	{ Cwts.	8,274	14,478	9,320	6,811	16,714	13,217	20,800	17,506
	{ Rs. (000)	18,55	45,81	3,11	12,90	36,13	41,93	75,73	73,23
Chillies . . .	{ Cwts. (000)	149	201	114	121	126	189	178	100
	{ Rs. (000)	23,35	48,57	49,45	46,47	59,28	1,29,64	1,23,94	85,53
Pepper . . .	{ Cwts.	97,202	130,687	69,573	36,229	178,934	220,032	332,341	141,036
	{ Rs. (000)	17,87	29,66	38,76	20,64	1,17,22	2,06,47	3,72,14	2,67,15
Tea, black . . .	{ Lbs. (000)	382,015	325,902	410,460	396,362	356,121	326,731	383,908	405,667
	{ Rs. (000)	39,57,96	31,91,04	37,69,75	36,85,02	34,82,19	34,49,58	54,88,72	63,63,86
<i>Textiles—</i>									
Cotton, raw . . .	{ Tons.	2,56,724	53,720	50,281	56,918	135,660	162,130	209,317	76,980
	{ Rs. (000)	15,94,02	3,64,20	6,36,35	6,93,38	13,93,93	22,56,31	34,75,29	14,00,12
Cotton, waste. . .	{ Cwts. (000)	792	717	530	326	928	1,333	1,197	1,017
	{ Rs. (000)	1,60,08	1,66,36	1,12,44	76,78	2,05,69	5,41,14	4,92,65	5,14,72
Cotton twist and yarn	{ Lbs. (000)	89,320	34,240	19,078	16,917	14,811	3,791	42	7,408
	{ Rs. (000)	7,30,37	3,82,16	3,16,59	2,23,05	1,49,71	44 18	56	1,28,93
Cotton handkerchiefs and shawls in the piece.	{ No. (000)	4,268	8,581	1,396	636	520	121	233	150
	{ Rs. (000)	40,08	16,66	799	12,92	302	1,48	2,18	97

**FOREIGN TRADE.**

**No. 286.—Quantity and Value of Exports of Principal Articles of Private Merchandise (Indian Produce and Manufactures) by Sea, from India to Foreign Countries—*concl'd.***

Articles.		1941-42.	1942-43.	1943-44.	1944-45.	1945-46.	1946-47.	1947-48.	1948-49.
<i>Textiles—contd.</i>									
Cotton piece-goods .	{ Yds. (000)	771,035	819,174	462,314	423,019	457,145	318,318	192,422	340,865
	{ Rs. (000)	26,47,55	38,83,83	36,57,24	33,79,29	30,55,21	24,96,21	18,02,76	36,23,89
Hemp, raw . . .	{ Cwts.(000)	728	351	387	397	29	459	585	661
	{ Rs. (000)	96,53	52,37	67,30	69,79	51,23	1,44,28	2,48,75	3,33,98
Jute, raw . . .	{ Tons.	314,775	242,962	177,557	160,174	338,318	306,246	265,017	213,760
	{ Rs. (000)	10,41,73	9,01,57	8,32,91	7,50,61	15,83,69	10,12,12	25,83,17	23,89,33
Gunny bags . . .	{ No. (000)	492,331	405,819	387,290	386,831	333,740	390,222	465,704	477,289
	{ Rs. (000)	18,12,20	17,15,15	19,78,40	24,49,61	19,58,80	26,82,68	47,14,28	61,41,54
Gunny cloth . . .	{ Yds. (Mill.)	1,696	908	1,287	1,304	1,456	1,320	1,605	1,652
	{ Rs. (000)	34,11,01	18,54,16	28,96,75	34,44,78	37,61,77	39,79,19	77,13,16	80,52,45
Wool, raw . . .	{ Lbs. (000)	39,613	19,000	23,082	25,983	39,491	43,469	25,952	8,658
	{ Rs. (000)	2,60,34	1,20,13	1,71,82	2,27,65	3,66,91	3,94,71	2,59,85	1,08,83
Woolen carpets and rugs.	{ Lbs. (000)	6,025	1,760	2,884	5,304	10,071	15,561	10,035	8,334
	{ Rs. (000)	70,61	30,35	54,49	1,54,34	2,33,03	4,74,78	3,22,47	2,60,74
Tobacco, unmanufactured.	{ Lbs. (000)	62,018	37,077	16,022	12,682	21,903	72,151	49,945	50,850
	{ Rs. (000)	1,86,03	1,37,86	58,34	96,43	1,86,85	5,92,94	5,02,68	5,77,87
<i>Wood and Timber—</i>									
Teak wood . . .	{ C. Tons.	1,320	306	28	121	615	806	1,215	586
	{ Rs. (000)	2,02	29	5	27	2,08	4,32	8,03	4,80
All other articles of merchandise.	Rs. (000)	31,05,47	23,29,89	20,61,58	26,82,64	39,02,22	53,87,66	58,91,68	63,56,95
<b>Total—Exports .</b>	<b>Rs. (000)</b>	<b>237,56,21</b>	<b>187,90,44</b>	<b>199,87,98</b>	<b>210,27,76</b>	<b>241,90,15</b>	<b>297,67,09</b>	<b>395,30,77</b>	<b>415,53,19</b>

## FOREIGN TRADE.

No. 287.—Value of Re-Exports of Private Merchandise (Foreign Produce and Manufactures) by Sea, from India, distinguishing Principal Countries of destination.

Rs. (000)

Countries.	1941-42.	1942-43.	1943-44.	1944-45.	1945-46.	1946-47.	1947-48.	1948-49.
British Empire—								
United Kingdom (including Channel Islands.)	19,34	62,37	70,50	2,10,02	67,95	96,64	35,82	58,65
Aden and Dependencies . . . . .	94,38	24,44	18,75	5,08	28	2,50	2,52	12,17
Bahrein Islands . . . . .	21,87	13,07	11,50	8,16	16,37	32,92	18,05	7,82
Ceylon (excluding Maldives) . . . . .	48,83	37,48	2,89	37,38	51,39	36,18	40,49	36,87
Burma* . . . . .	1,22,79	2,74	—	—	1,41,31	2,07,85	86,15	—
Straits Settlements . . . . .	20,22	—	—	—	22,30	1,56,46	9,59	24,20
Hongkong . . . . .	3,50	—	—	—	5,17	38,46	645	3,54
Union of South Africa . . . . .	15,83	10,55	6,50	1,23	14,42	17,27	—	—
Zanzibar and Pemba . . . . .	3,74	1,84	14	—	—	66	15,28	7,35
Kenya Colony . . . . .	17,55	5,74	1,93	16	75	3,02	5,21	2,94
Tanganyika Territory . . . . .	8,77	1,85	68	3	—	1,04	2,92	14,12
Anglo-Egyptian Sudan . . . . .	67,64	5,49	27	8	3	3,57	3,17	6,71
Palestine* . . . . .	30,80	19,97	1,34	1,17	47	1,83	2,45	—
Pakistan—Western . . . . .	—	—	—	—	—	—	76,30	1,85,12
Pakistan—Eastern . . . . .	—	—	—	—	—	—	29	13,54
Gold Coast . . . . .	1	—	—	—	—	—	—	85
Nigeria . . . . .	24	48	2,76	3	1	1,20	5	4,26
Rhodesia . . . . .	2,35	30	—	1	5	5	49	72
Nyasaland Protectorate . . . . .	6	9	1	—	—	66	33	14
Mauritius and Dependencies . . . . .	48	40	37	63	6	16	16	62
Saychelles . . . . .	4,11	95	16	3	2	4	14	9
Canada . . . . .	6,56	13,31	1,26	1,00	71	39	34	1,39
British West India Islands . . . . .	..	—	—	—	—	—	12	—
Australia . . . . .	12,78	11,33	5,06	18,73	5,05	44	7,51	4,52
New Zealand . . . . .	21	1,06	4,38	3,83	—	1,21	3	8
Other British Possessions . . . . .	1,98	21	18,21	—	1,17	2,56	50	2,29
Total—British Empire . . . . .	5,04,03	2,13,67	1,46,71	2,87,57	3,27,51	5,95,11	3,14,30	3,87,69

\*Treated as foreign Country outside British Empire with effect from April, 1948.

Source :—Sea-borne Trade returns of India.

**FOREIGN TRADE.**

**No. 287.—Value of Re-Exports of Private Merchandise (Foreign Produce and Manufactures) by Sea, from India, distinguishing Principal Countries of destination—*contd.***

Rs. (000)

Countries.	1941-42.	1942-43.	1943-44.	1944-45.	1945-46.	1946-47.	1947-48.	1948-49.
<b>Foreign Countries—</b>								
Germany . . . . .	—	—	—	—	—	—	—	1
Netherlands . . . . .	—	—	—	—	—	6,90	1,20	71
Belgium . . . . .	—	—	—	—	—	3,25	4,02	1,78
France . . . . .	—	—	—	—	—	2,19	1,57	56
Italy (including Fiume) . . . . .	—	—	—	—	—	1,04	2,52	8,19
Syria . . . . .	8,82	17,64	57	3	27	6	—	—
Muskat Territory . . . . .	—	—	—	—	142	3,67	6,74	3,74
Trucial Coast . . . . .	—	4	—	—	131	7,34	1,78	91
Saudi Arabia . . . . .	36,44	18,58	3,53	2,31	2,05	3,13	14,48	9,49
Yemen . . . . .	21	—	—	—	—	10	—	—
Hadramaut . . . . .	81	4	4	—	—	—	2	2
Kuwait j . . . . .	34,41	16,01	62	1,08	64	4,82	13,72	22,60
Iraq . . . . .	60,78	91,24	11,23	1,84	2,12	8,46	6,90	1,41
Iran] . . . . .	18,30	96,74	12,30	23,73	22,97	14,52	16,06	8,34
Java . . . . .	5,48	—	—	—	13,68	1,21	62	3,90
Japan . . . . .	17,34	—	—	—	—	—	—	—
Egypt . . . . .	54,20	11,44	13,15	10,00	10,46	4,28	2,74	2,47
Portuguese-East Africa . . . . .	9,29	377	1	1	2	19	25	3,92

Source :—Sea-borne Trade returns of British India.

## FOREIGN TRADE.

No. 287.—Value of Re-Exports of Private Merchandise (Foreign Produce and Manufactures) by Sea, from India, distinguishing Principal Countries of destination—*contd.*

Rs. (000)

Countries.	1941-42.	1942-43.	1943-44.	1944-45.	1945-46.	1946-47.	1947-48.	1948-49.
Foreign Countries— <i>contd.</i>								
United States of America . . . . .	17,39,91	1,99,20	8,82,08	11,86,54	12,12,67	12,32,43	71,76	61,15
Union of Socialist Soviet Republic . . . . .	—	3,95	18	1,40,40	1,88,37	—	1	10
Sweden . . . . .	—	—	11,94	—	—	—	53	41
Norway . . . . .	—	—	—	—	—	—	—	10
Denmark . . . . .	—	—	—	—	—	—	509	836
Spain . . . . .	—	—	—	—	—	—	3	—
Portugal . . . . .	—	—	—	—	—	—	57	—
Switzerland . . . . .	—	20	—	—	—	—	—	31
Czechoslovakia . . . . .	—	—	—	—	—	—	70	100
Turkey—European . . . . .	29	14	—	—	87	—	259	6
Turkey—Asitic . . . . .	—	25	—	—	—	—	—	—
Palestine* . . . . .	—	—	—	—	—	—	2,45	—
Hadramant . . . . .	81	4	4	—	—	—	2	2
Burma* . . . . .	—	—	—	—	—	—	—	59,30
Sumatra . . . . .	4	—	—	—	—	—	—	—
Thailand . . . . .	15	—	14	—	2	—	19,46	11

\*Treated as a foreign country outside the British Empire with effect from the 1st April, 1948.



## FOREIGN TRADE.

No. 287.—Value of Re-Exports of Private Merchandise (Foreign Produce and Manufactures) by Sea, from India, distinguishing Principal Countries of destination.—*concl'd.*

Rs. (000)

	1941-42.	1942-43.	1943-44.	1944-45.	1945-46.	1946-47.	1947-48.	1948-49.
Foreign Countries— <i>concl'd.</i>								
French Indochina . . . . .	—	—	—	—	1,74	—	19,01	14,11
Philippines . . . . .	5	—	—	—	—	—	31	—
China . . . . .	21,84	10,50	9,75	12,81	5,74,83	—	2,30,76	11,71
Belgium Congo . . . . .	—	—	—	—	—	—	—	1
Italian East Africa . . . . .	6,10	1,54	18	—	1	—	10	8
Abyssinia . . . . .	—	48	—	—	—	—	57	366
Argentine Republic . . . . .	36	—	—	—	—	—	730	16,14
Other Foreign Countries . . . . .	13,55	21,22	3,35	3,13	1,01	2,72,14	42,57	96,42
Total—Foreign Countries . . . . .	10,29,18	4,92,98	9,49,11	13,81,68	20,34,40	15,65,73	4,74,09	3,41,05
Total—Re-Exports . . . . .	15,33,21	7,06,65	10,95,82	16,09,25	23,61,97	21,60,84	7,88,39	7,28,74

## FOREIGN TRADE.

## No. 288.—Quantity and Value of Re-Exports of Principal Articles of Private Merchandise (Foreign Produce and Manufactures) by Sea, from India to Foreign Countries.

Articles.		1941-42.	1942-43.	1943-44.	1944-45.	1945-46.	1946-47.	1947-48.	1948-49.
Apparel . . . . .	Rs. (000)	6,41	4,04	1,07	1,33	1,37	5,68	3,28	2,10
Fruits and vegetables dried, salted or preserved.	Tons.	3,518	1,201	851	336	752	610	4,52	34
	Rs. (000)	23,63	10,10	655	818	15,12	11,99	12,07	37
Hardware (excluding cut- lery and electroplated ware).	Rs. (000)	15,73	13,96	11,71	16,16	29,65	42,91	25,66	27,41
Hides and skins, raw .	Tons.	1,346	448	683	664	810	779	2	—
	Rs. (000)	6,18,85	1,10,73	5,57,75	8,12,72	10,05,05	10,55,42	1,90	27
Machinery and Millwork	Rs. (000)	16,86	8,52	5,90	4,19	65,97	84,96	29,40	34,77
Iron or Steel—Old for remanufacture.	Tons.	—	—	—	—	—	—	—	—
	Rs. (000)	—	—	—	—	—	—	—	—
Oils—Mineral . . . . .	Gals (000)	276	967	21	57	14,496	112,32	547	39
	Rs. (000)	3,55	630	19	21	1,56,83	1,14,54	9,67	2,06
Rubber manufactures	Rs. (000)	4,67	88	91	33	2,80	29,74	24,17	7,67
Spices . . . . .	Cwts.	37,148	14,392	20,50	—	8,99	44,081	7,167	13,579
	Rs. (000)	10,68	9,10	3,29	—	1,01	37,75	3,70	6,82
Sugar . . . . .	Tons.	27,304	29,255	1,95	—	3,13	280	—	—
	Rs. (000)	70,94	1,06,93	1,29	—	2,12	2,13	—	—
Textiles—									
Cotton, raw . . . . .	Tons.	2,875	1,774	—	—	—	332	557	—
	Rs. (000)	36,32	27,91	—	—	5	6,71	19,36	—
Cotton twist and yarn	Lbs. (000)	3,05	46	9	4,70	—	—	—	97
	Rs. (000)	404	55	21	11,19	—	—	—	3,53
Cotton piece-goods . . .	Yds. (000)	85,342	16,285	585	404	3,130	—	100	15,345
	Rs. (000)	1,81,03	70,66	8,25	9,34	13,98	—	68	1,24,02
Silk piece-goods . . . . .	Yds.	264,670	128,381	3,55	4,88	2,79	—	42,301	172,489
	Rs. (000)	3,43	2,72	16	13	22	—	1,45	6,71
Wool, raw . . . . .	Lbs. (000)	10,667	1,136	1,428	6,783	10,718	10,627	6,020	5,695
	Rs. (000)	87,43	10,84	10,96	61,46	1,05,67	1,10,28	59,52	62,59
Woollen manufactures	Rs. (000)	22,09	33,40	13,93	28,18	63,12	83,76	12,95	17,30
All other articles of mer- chandise.	Rs. (000)	1,50,52	95,41	1,23,73	3,14,63	5,61,44	5,74,95	6,22,30	4,60,90
Total of Re-Exports . . .	Rs. (000)	15,33,21	7,06,65	10,95,82	16,69,26	23,61,97	21,60,83	7,88,38	7,28,74

Source:—Sea-borne Trade Returns of India.

## FOREIGN TRADE

No. 239.—Variation in the Quantum and Price level of Foreign Sea-Borne Trade—Import and Export of India (Excluding Burma) as compared with the Base year 1938-39.

Year.	Exports.				Imports.			
	Actual Value.	Value at Base year Price.	Quantum Index.	Price Level.	Actual Value.	Value at Base year Price.	Quantum Index.	Price Level.
	Rs. Crores.	Rs. Crores.	Index.		Rs. Crores.	Rs. Crores.	Index.	
1938-39 . . . . .	162.8	162.8	100.0	100.0	152.3	152.3	100.0	100.0
1939-40 . . . . .	203.9	170.2	104.5	119.8	165.3	155.4	102.0	106.4
1940-41 . . . . .	186.9	143.4	88.1	130.3	157.0	123.9	81.4	126.7
1941-42 . . . . .	237.6	152.5	93.7	155.9	173.1	113.0	74.2	153.4.
1942-43 . . . . .	187.9	101.8	62.5	184.6	110.4	57.2	37.6	10 3
1943-44 . . . . .	199.9	87.9	54.0	227.4	117.8	60.3	39.6	195.5
1944-45 . . . . .	210.3	86.1	52.9	244.3	203.6	108.1	71.0	188.7
1945-46 . . . . .	241.9	100.4	61.7	240.8	244.8	119.8	78.7	205.0
1946-47 . . . . .	297.7	104.5	64.2	284.9	288.4	110.0	72.2	262.2
1947-48 . . . . .	395.3	106.2	65.2	372.2	398.6	132.2	86.8	301.5
1948-49 . . . . .	415.5	98.6	60.6	241.4	518.0	145.6	95.6	355.8

## FOREIGN TRADE.

## No. 290.—Value of Principal Articles of Government Stores Imported by Sea into India.

(Figures in thousand of Rupees.)

Articles.	1940-41.	1941-42.	1942-43.	1943-44.	1944-45.	1945-46.	1946-47.	1947-48.
Apparel, including Boots and Shoes . . . . .	—	—	—	—	—	—	1,63	10
Arms, Ammunition, etc. . . . .	—	—	—	—	—	—	77	25
Books and Printed Matter . . . . .	1,17	15	85	1,17	1,44	1,51	30	94
Building and Engineering Materials . . . . .	20	34	11	1,80	2,62	50	64	60
Carriages and Carts . . . . .	—	—	—	—	—	—	2,03	1,97
Chemicals, Drugs, and Medicines . . . . .	61,48	32,01	12,87	32,34	60,46	3,43,85	31,93	21,31
Coal and Coke . . . . .	—	—	—	—	—	—	—	—
Cotton manufactures . . . . .	4,10	38	1,09	99	11,80	14,30	35,95	1,64,04
Flax manufactures . . . . .	2,44	17	53	2,43	3,99	24	1	1
Hardware and Cutlery . . . . .	6,35	1,16	1,76	22,83	37,79	29,55	6,33	22,02
Instruments and Apparatus . . . . .	23,11	7,17	44,11	22,11	39,08	62,58	34,88	59,23
Machinery and Millwork . . . . .	65,82	22,54	20,00,06	65,84	4,96,08	18,66,95	7,57,54	4,69,21
Metals and Ores . . . . .	87,85	33,16	38,13	38,84	2,36,38	2,32,68	1,82,84	2,07,23
Paper, Stationery, etc. . . . .	22,05	17,44	28,09	18,98	88,96	88,38	41,72	73,79
Ships, Parts of . . . . .	—	—	—	—	—	—	—	—
Telegraph Materials . . . . .	—	—	—	—	—	—	—	—
Woollen manufactures . . . . .	73	1	5,47	20,10	1,27,73	25,14	55,41	16,74
All other Articles . . . . .	1,57,20	45,64	2,93,80	12,68,50	17,31,47	23,71,98	35,63,04	36,82,23
TOTAL . . . . .	4,32,50	1,60,17	6,26,89	14,96,73	28,37,80	47,48,66	47,15,12	47,19,57

NOTE.—From April 1948, trade Government account is not separately recorded.

Source :—Annual Statement of the Sea-borne Trade Returns of India.

**FOREIGN TRADE.**

**No. 291.—Value of Principal Articles of Government Stores (Indian Merchandise)  
Exported by Sea, from India.**

(Figures in thousand of Rupees.)

Articles.	1940-41.	1941-42.	1942-43.	1943-44.	1944-45.	1945-46.	1946-47.	1947-48.
Apparel . . . . .	—	—	—	—	—	—	54	10
Arms, Ammunition, etc . . . . .	—	—	—	—	—	—	—	—
Books . . . . .	38,38	76,46	—	—	—	—	44	26
Drugs and Medicines . . . . .	3,41	4,46	52	48	59	1,19	4	1,23
Wheat flour . . . . .	—	—	—	—	—	1,28	—	1
Hardware and Cutlery . . . . .	9,94	2,80	4	—	36	56	12	4,11
Instruments, Apparatus, etc. . . . .	1,30	55	3	1	18	1,81	14	15
Opium . . . . .	8,82	22,79	1,15	—	—	24,22	47,77	41,66
Cotton manufactures . . . . .	2	86	4,26	9,77	71,14	27,28	72,48	10,76
All other articles . . . . .	78,01	41,55	10,80	14,95	1,12,36	1,30,56	22,54	4,41,29
<b>TOTAL</b> . . . . .	<b>1,39,68</b>	<b>1,49,47</b>	<b>16,80</b>	<b>25,21</b>	<b>1,84,63</b>	<b>86,90</b>	<b>1,45,07</b>	<b>4,99,49</b>

Source :—Annual Statement of the Sea-borne Trade Returns of India.

**No. 292.—Value of Principal Articles of Government Stores (Foreign Merchandise)  
Re-exported by Sea, from India.**

(Figures in thousand of Rupees.)

Articles.	1940-41.	1941-42.	1942-43.	1943-44.	1944-45.	1945-46.	1946-47.	1947-48.
Apparel . . . . .	—	—	—	—	—	—	—	—
Arms, Ammunition, etc. . . . .	25,57	2,12	—	6	—	—	—	13
Chemicals, Drugs, etc. . . . .	—	—	—	—	—	—	22	34
Hardware and Cutlery . . . . .	17	1	—	—	2,41	1	2	7
Instruments, Apparatus, etc. . . . .	70	74	3	2	6	14	15	22
Machinery and Millwork . . . . .	—	—	—	—	—	—	3	11
All other articles . . . . .	7,45	3,56	3,71	14	14,13	3,71	4,78	10,61,48
<b>TOTAL</b> . . . . .	<b>33,80</b>	<b>6,43</b>	<b>3,74</b>	<b>22</b>	<b>16,60</b>	<b>3,86</b>	<b>5,20</b>	<b>10,62,35</b>

Source :—Annual Statement of the Sea-borne Trade Returns of India.

## FOREIGN TRADE.

## No. 293.—Value of Treasure (Private and Government) Imported by Sea, into India, distinguishing Principal Countries of Consignment.

(Figures in thousand of Rupees.)

Countries.	1940-41.	1941-42.	1942-43.	1943-44.	1944-45.	1945-46.	1946-47.	1947-48.	1948-49.	
<b>GOLD—</b>										
<b>British Empire—</b>										
United Kingdom	{ Private	9	8	9	2	—	—	9,60	3	47
	{ Govt. .	—	—	—	—	1,50,00	—	—	—	—
Aden and Dependencies		46	1	—	36	2,02	4,51	1,86	1,90	12
Bahrain Islands . . .		—	—	—	—	—	42	72	—	..
Ceylon . . . . .		1,04	46	—	—	—	—	—	—	..
Burma	{ Private	2,72	12	—	—	—	—	74	—	..
	{ Govt. .	57,00	—	23,72	—	—	—	—	—	..
Straits Settlements . .		—	—	—	—	—	—	1,06	—	..
Hongkong . . . . .		—	—	—	—	—	—	—	—	..
Union of South Africa .		—	—	—	1	—	—	—	—	..
Zanzibar and Pemba . .		—	—	—	—	—	—	3,85	18	..
Kenya Colony . . . . .		—	—	—	—	—	—	—	—	..
Mauritius and Depend- encies (including Seychelles).		19	—	—	—	—	—	—	—	..
Commonwealth of Australia . . . . .		—	1	—	—	—	—	—	—	..
New Zealand . . . . .		—	—	—	—	—	—	55	—	..
W. Pakistan . . . . .		—	—	—	—	—	—	—	8	..
E. Pakistan . . . . .		—	—	—	—	—	—	—	—	..
Other British Possessions		—	—	—	—	—	—	—	49,55	..
Total, British Empire	{ Private	4,50	63	9	39	2,02	4,93	18,38	51,74	..
	{ Govt. .	57,00	—	23,72	—	1,50,00	—	—	—	..
<b>Foreign Countries—</b>										
Switzerland . . . . .		—	—	—	—	—	—	—	59,63	..
Arabia . . . . .		4,43	2,83	58	—	14	17,10	92,59	—	..
Iraq . . . . .		—	—	—	—	8	—	12,48	17,57	..
China (exclusive of Hongkong and Macao).		—	—	—	—	—	—	66,09	7,01	59.

Source :—Annual Statement of the Sea-borne Trade Returns of India.







**FOREIGN TRADE.**

**No. 293.—Value of Treasure (Private and Government) Imported by Sea, into India, distinguishing Principal Countries of Consignment—*concl'd.***

(Figures in thousand of Rupees)

Countries.	1940-41.	1941-42.	1942-43.	1943-44.	1944-45.	1945-46.	1946-47.	1947-48.	1948-49.
<b>SILVER—<i>concl'd.</i></b>									
<b>Foreign Countries—<i>cont'd.</i></b>									
Yemen									..
{ Private	—	—	—	—	—	—	—	—	..
{ Govt. .	—	—	—	—	—	—	—	—	..
Hadramaut							10,73	8	..
{ Private	—	—	—	—	—	—	—	—	..
{ Govt. .	—	—	—	—	—	—	—	—	..
Kuwait		11,34	15				70,89	25,43	..
{ Private	—	—	—	—	—	—	—	—	..
{ Govt. .	—	—	—	—	89	—	—	—	..
Iraq . .	5,07	—	—	55,00	—	—	69,22	14,37	..
{ Private	—	—	—	—	—	—	—	—	..
{ Govt. .	—	—	—	—	4,33,00	—	—	—	..
Iran . . . .	—	9	—	4,41	—	27,79	61,97	1,02,54	..
U. S. S. R. . .	29	—	—	—	—	—	1,58,65	58,58	..
Siam . . . .	—	—	—	—	—	—	—	—	..
China (exclusive of Hongkong and Macao).	—	—	—	—	—	—	1	—	..
Egypt . . . .	—	—	—	—	—	—	19,82	1,10,11	..
United States of America	67,12	71,76	—	—	—	—	44,30	23,83	..
{ Private	—	—	—	—	—	—	—	—	..
{ Govt. .	—	—	—	2,37,23	18,25,19	7,77,25	2,52,02	—	..
Other Foreign Countries	—	—	—	—	1	—	—	—	..
{ Private	—	—	—	—	—	—	—	—	..
{ Govt. .	21,72	—	—	—	—	—	—	—	..
Total—Foreign Countries	89,95	75,25	70	59,50	4	28,88	4,66,31	3,46,33	..
{ Private	—	—	—	—	—	—	—	—	..
{ Govt. .	21,72	2,54	5,23	2,40,22	22,59,08	7,77,25	2,52,02	—	..
Total	1,98,41	2,60,97	19,42	60,44	11,14	29,71	21,97,35	9,62,07	83,66
{ Private	—	—	—	—	—	—	—	—	
{ Govt. .	21,72	1,15,52	9,30	2,70,26	22,59,84	7,77,27	2,61,53	1,98,38	
Total—Value . .	2,20,13	37,649	28,72	3,30,70	22,70,78	8,06,98	24,58,88	11,60,45	83,66
Total—Quantity Oz. (000)	15,487	21,580	1,559	22,962	145,815	56,282	70,557	26,205	18,20
Total Imports of Gold and Silver—Value	3,16,18	3,79,95	53,11	3,66,55	24,36,60	8,29,01	34,05,19	21,07,44	84,87

## FOREIGN TRADE.

No. 294.—Value of Treasure (Private and Government) Exported by Sea, from India, distinguishing Principal Countries of Destination.

(Figures in thousand of Rupees)

Countries.	1940-41	1941-42.	1942-43.	1943-44.	1944-45.	1945-46.	1946-47.	1947-48.	1948-49.
<b>GOLD—</b>									
<b>British Empire—</b>									
United Kingdom ( <i>including</i> Channel Islands).	—	—	—	—	17	—	—	—	1,27
Ceylon . . . . .	—	—	—	—	—	78	18,76	—	..
Burma . . . . .	6,82	6,85	22	—	—	—	—	—	..
Straits Settlements . . . . .	—	—	—	—	—	—	—	—	..
Hongkong . . . . .	—	—	—	—	—	—	—	—	..
Kenya Colony . . . . .	4,36	5,43	2,51	5,52	5,29	3,02	50	—	..
Other British Possessions	5,74,05	13,82	7,20	5,08	2,70	—	—	—	..
Total—British Empire { Private	5,85,23	26,10	9,93	10,60	8,16	380	9,26	—	..
{ Govt. .	—	—	—	—	—	—	—	—	..
<b>Foreign Countries—</b>									
Netherlands . . . . .	—	—	—	—	—	—	—	—	..
France . . . . .	—	—	—	—	—	—	—	—	..
Muskat Territory . . . . .	—	—	—	—	—	—	—	—	..
Trucial Coast . . . . .	—	—	—	—	—	—	—	—	..
Saudi Arabia . . . . .	16,39	7,23	—	11,90	—	46,14	51,66	—	..
Yemen . . . . .	—	—	—	—	—	—	—	—	..
Hadramaut . . . . .	—	—	—	—	—	—	—	—	..

Source :—Sea-borne Trade Returns of India

**FOREIGN TRADE.**

**No. 294.—Value of Treasure (Private and Government) Exported by Sea, from India, distinguishing Principal Countries of Destination—*contd.***

(Figures in thousand of Rupees.)

Countries.	1940-41.	1941-42.	1942-43.	1943-44.	1944-45.	1945-46.	—	1947-48.	1948-49.
<b>GOLD—<i>contd.</i></b>									
<b>Foreign Countries—<i>contd.</i></b>									
Kuwait . . . . .	—	—	—	—	—	—	—	—	..
Italy . . . . .	—	—	—	—	—	—	—	—	..
Java . . . . .	—	—	—	—	—	—	—	—	..
Greece . . . . .	—	—	—	—	—	—	91,33	—	..
United States of America . . . . .	6,89,41	1,67,96	—	—	—	—	—	—	..
Other Foreign Countries { Private . . . . .	5,56	13,70	38,02	—	5	—	—	1,84	..
{ Govt. . . . .	—	—	—	—	—	—	—	—	..
Total—Foreign Countries { Private . . . . .	7,11,36	1,88,89	38,02	11,90	5	46,14	1,42,99	1,84	..
{ Govt. . . . .	—	—	—	—	—	—	—	—	..
Total { Private . . . . .	12,96,59	2,14,99	47,95	22,50	8,21	49,95	1,52,25	1,84	1,27
{ Govt. . . . .	—	—	—	—	—	—	—	—	..
Total—Value . . . . .	12,96,59	2,14,99	47,95	22,50	8,21	49,95	1,52,25	1,84	49,95
Total—Quantity Oz. (000) . . . . .	1,49	1,86	30	11	4	21	1,03	1	..
<b>SILVER—</b>									
<b>British Empire—</b>									
United Kingdom { Private . . . . .	—	—	—	—	—	—	—	—	..
{ Govt. . . . .	2,08,59	5,01,69	3,05,60	97,96	3,34	—	—	—	..
Bahrain { Private . . . . .	29,05	7,80	13,47	13,79	18,48	9,00	—	1	..
Islands { Govt. . . . .	—	57,65	—	—	—	—	—	—	..
Ceylon . . . . .	4	2,31	30	18	—	5	94	—	..
Burma* { Private . . . . .	—	—	—	—	—	—	—	—	..
{ Govt. . . . .	1,31,30	2,09,20	—	—	—	—	—	—	..
Commonwealth of Australia { Private . . . . .	—	—	—	—	—	—	—	8	..
{ Govt. . . . .	—	—	—	—	—	—	97	—	..



## FOREIGN TRADE.

 No. 294.—Value of Treasure (Private and Government) Exported by Sea, from India, distinguishing Principal Countries of Destination.— *concl'd.*

(Figures in thousands of Rupees.)

Countries,	1940-41.	1941-42.	1942-43.	1943-44.	1944-45.	1945-46.	1946-47.	1947-48.	1948-49.
Silver— <i>concl'd.</i>									
Foreign Countries— <i>Concl'd.</i>									
Egypt . { Private .	—	—	—	—	—	—	—	—	..
{ Govt. .	620	—	—	—	—	—	11	—	..
United States of America. { Private	—	—	—	—	3	5	—	—	..
{ Govt..	—	—	—	—	—	—	—	—	..
Other Foreign Countries. { Private	—	1	1,42	3,19	—	—	—	—	..
{ Govt.	—	—	—	—	12	—	5	—	..
Total Foreign Countries. { Private.	6,00	8,17	13,89	3,74	6,28	26	—	—	..
{ Govt. .	6,20	7,99	2,76,25	54,79	8,66	—	32	2	..
Total Private .	36,80	21,04	33,30	17,94	24,78	9,31	97	5	..
Total Government .	4,37,01	9,00,32	8,24,59	1,55,01	15,30	44,20	1,30	2	..
Total Value .	4,73,81	9,21,36	8,57,89	1,72,95	40,08	53,51	2,27	7	1
Total Quantity Oz.(000)	26,359	50,165	35,872	5,829	1,462	1,603	51	1	..
Total Exports of Gold and Silver.	17,70,40	11,36,35	9,05,84	1,95,45	48,29	1,03,46	1,54,52	191	128

## FOREIGN TRADE.

## No. 295.—Balance of Trade.

(In lakhs of Rupees)

	1940-41.	1941-42.	1942-43.	1943-44.	1944-45.	1945-46.	1946-47.
Exports of Indian Merchandise (private).	+186,88	+237,56	+187,90	+199,88	+210,28	+241,86	+297,87
Re-export of Foreign Merchandise (private).	+11,82	+16,33	+7,07	+10,96	+16,69	+23,62	+21,61
Imports of Foreign Merchandise (private).	-156,72(a)	-172,85 (a)	-110,33(a)	-117,67(a)	-203,55(a)	-244,85(a)	-248,43(a)
Balance Trade in Merchandise (private).	+41,98	+80,04	+84,64	+93,17	+23,42	+20,63	+70,85
Gold (private) . . . . .	+12,88	+2,12	+47	-13	-8	+28	-7,84
Silver (private) . . . . .	-1,62	-2,40	+14	-43	+14	-20	-21,96
Currency Notes (private) . . . . .	+31	+29	+1,49	+3,66	+4,49	+6,26	-64
Balance of Transactions in Treasure (private) . . . . .	+11,57	+1	+2,10	+3,10	+4,55	+6,34	-30,54
Total Visible Balance of Trade . . . . .	+53,55	+80,05	+86,74	+96,27	+27,97	+26,97	+40,31
Gold earmarked on account of purchasers abroad.	-9,05	-13	-56	+10,19	+18,97	-9,76	+40,71
Purchases of sterling by the Reserve Bank of India.	-67,06	-87,64	-126,51	-144,83	-126,90	-162,70	[-44,90 L I.
Sales of sterling by the Reserve Bank of India.	+9	+1,33	+5,28	+4,42	+10,90	+57,05	[+1,32,53
Transfers of Government Securities	-6	-3,33	-4	-5	-4	-1	[-1,29
Interest drafts on India in respect of Government of India Securities.	-19	-8	-7	-7	-7	-7	-4
Balance of Remittances of Funds . . . . .	-67,22	-89,72	-121,34	-140,53	-116,11	-105,73	[+86,30

NOTE.—In these balances plus (+) signifies net export and minus (-) net import.

(a) Exclusive of the value of railway materials imported direct by State Railways working under Company management, which was not paid for in the ordinary way and not, therefore taken into account in arriving at the balance of trade.

Source :—Foreign Sea-borne Trade Returns of India and certain Special returns.

**FOREIGN TRADE.**

No. 295.—Balance of Trade—*contd.*

(In lakhs of Rupees.)

	1946-47.*	1947-48.*			1948-49.	
		Four months April to July 1947.	Eight months August '47 to March '48 except Pakistan.	Pakistan (for the month of March '48 only).	All overseas countries except Pakistan.	Pakistan.
Exports of Indian Merchandise . . . . .	+297,86	+129,82	+269,84	+1,67	+371,30	+44,23
Re-exports of Foreign Merchandise . . . . .	+21,61	+1,71	+5,40	+77	+5,30	+1,99
Imports of Foreign Merchandise . . . . .	-327,75	-144,05	-253,03	-1,01	-495,63	-22,37
Balance of trade in merchandise . . . . .	+31,72	-18,52	+22,21	+1,43	-119,03	+23,85
Net trade in Gold . . . . .	-6,70	-8,41	-43	-	+1	-
„ „ „ Silver . . . . .	-21,96	-7,72	-1,79	-10	-53	-31
Balance of trade in treasure (excluding Currency notes). . . . .	-28,66	-16,13	-2,22	-10	-52	-31
Total visible balance of trade . . . . .	+3,06	-34,65	+19,99	+1,33	-119,55	+23,54

\*Relates to Private merchandise only.

Source :—Annual Statement of the Foreign Sea-borne Trade Returns of India.

## INDO-PAKISTAN TRADE

## No. 293.—Imports into India from Pakistan during 1949.

Articles.		1949.	Articles.		1949.
		Rs.			Rs.
Animals, Living . . . . .	{ By Land . . . . .	1,78,167	(c) Other Kinds . . . . .	{ By Land . . . . .	6,142
	{ By Sea . . . . .	7,230		{ By Sea . . . . .	26, a e . . . . .
	TOTAL . . . . .	1,85,397		TOTAL . . . . .	8,658
Apparel (including boots & shoes)	{ By Land . . . . .	8,874	Buttons . . . . .	{ By Land . . . . .	1,16,331
	{ By Sea . . . . .	8,673		{ By Sea . . . . .	5,348
	TOTAL . . . . .	17,547		TOTAL . . . . .	1,21,679
Bristles and Fibres for brushes and brooms.	{ By Land . . . . .	5,94,817	Canes and Rattans . . . . .	{ By Land . . . . .	1,43,181
	{ By Sea . . . . .	—		{ By Sea . . . . .	87,264
	TOTAL . . . . .	5,94,817		TOTAL . . . . .	2,30,445
Brooms . . . . .	{ By Land . . . . .	55,969	Chemicals and Chemical Preparation—		
	{ By Sea . . . . .	—	(a) Potassium Compounds . . . . .	{ By Land . . . . .	—
	TOTAL . . . . .	55,969	{ By Sea . . . . .	—	
Building and Engineering materials (other than iron, steel or wood)—				TOTAL . . . . .	—
	(a) Cement . . . . .		(b) Sodium Compounds . . . . .	{ By Land . . . . .	11,43,633
	{ By Land . . . . .	80,50,710		{ By Sea . . . . .	7,68,529
{ By Sea . . . . .	40,46,185	TOTAL . . . . .		19,12,162	
	TOTAL . . . . .	1,20,96,895	(c) Other sorts of Chemicals . . . . .	{ By Land . . . . .	2,83,185
(b) Chalk and lime . . . . .	{ By Land . . . . .	25,36,383		{ By Sea . . . . .	—
	{ By Sea . . . . .	942		TOTAL . . . . .	2,83,185
	TOTAL . . . . .	25,37,325	Drugs and medicines (excluding chemicals).	{ By Land . . . . .	35,69,490
		{ By Sea . . . . .		—	
			TOTAL . . . . .	35,69,490	

Source :—D. G. C. I. &amp; S.



## INDO-PAKISTAN TRADE.

 No. 293.—Imports into India from Pakistan during 1949—*contd.*

Articles.		1949.	Articles.		1949.	
		Rs.			Rs.	
Dying and Tanning Materials	{ By Land .	1,35,561	Glass and glassware . . . . .	{ By Land .	1,321	
	{ By Sea .	69,644		{ By Sea .	63,751	
	TOTAL .	2,05,205		TOTAL .	65,072	
Fish (excluding canned fish)	{ By Land .	1,01,69,585	Grain, pulse and flour . . . . .	{ By Land .	2,21,938	
	{ By Sea .	7,70,441		{ By Sea .	3,49,28,254	
	TOTAL .	1,09,40,026		TOTAL .	3,51,50,192	
Fruits, nuts and Vegetables—			Gums and Resins . . . . .	{ By Land .	26,082	
	(a) Fresh Fruits . . . . .	{ By Land .		66,19,191	{ By Sea .	86,593
	{ By Sea .	36,86,933		TOTAL .	1,12,675	
	{ TOTAL .	1,03,06,124	Hides and Skins, raw—			
(b) Dried Fruits . . . . .	{ By Land .	75,45,543		(a) Buffalo hides . . . . .	{ By Land .	5,40,152
	{ By Sea .	—		{ By Sea .	9,48,314	
	TOTAL .	75,45,543	TOTAL .	14,88,466		
(c) Vegetables, fresh or dried . . . . .	{ By Land .	51,47,084	(b) Cow hides . . . . .	{ By Land .	62,80,949	
	{ By Sea .	—		{ By Sea .	—	
	TOTAL .	51,47,084		TOTAL .	62,80,949	
Furniture and Cabinet-ware . . . . .	{ By Land .	18,332	(c) Goat skin . . . . .	{ By Land .	27,31,011	
	{ By Sea .	28,471		{ By Sea .	3,42,527	
	TOTAL .	48,803		TOTAL .	30,73,538	

## INDO-PAKISTAN TRADE

No. 293.—Imports into India from Pakistan during 1949—*contd.*

Articles.		1949.	Articles.		1949.
		Rs.			Rs.
(d) Other kinds	{ By Land . . . . .	7,06,269	Metals and ores	{ By Land . . . . .	2,33,744
	{ By Sea . . . . .	—		{ By Sea . . . . .	17,06,183
	TOTAL . . . . .	7,06,269		TOTAL . . . . .	19,39,927
Leather and Manufactures thereof	{ By Land . . . . .	4,138	Minerals . . . . .	{ By Land . . . . .	81,437
	{ By Sea . . . . .	9,058		{ By Sea . . . . .	—
	TOTAL . . . . .	13,196		TOTAL . . . . .	81,437
Liquors . . . . .	{ By Land . . . . .	3,30,993	Oils . . . . .	{ By Land . . . . .	1,51,518
	{ By Sea . . . . .	12,850		{ By Sea . . . . .	6,35,506
	TOTAL . . . . .	3,43,843		TOTAL . . . . .	7,87,024
Machinery and Millwork.	{ By Land . . . . .	1,09,506	Paints and Paints materials	{ By Land . . . . .	3,206
	{ By Sea . . . . .	12,29,091		{ By Sea . . . . .	39,503
	TOTAL . . . . .	13,38,597		TOTAL . . . . .	42,709
Matches . . . . .	{ By Land . . . . .	495	Paper and paste board	{ By Land . . . . .	1,23,851
	{ By Sea . . . . .	—		{ By Sea . . . . .	34,487
	TOTAL . . . . .	495		TOTAL . . . . .	1,58,338
Mats and Mattings (except coir and rubber).	{ By Land . . . . .	13,13,322	Perfumery . . . . .	{ By Land . . . . .	8,129
	{ By Sea . . . . .	—		{ By Sea . . . . .	19,982
	TOTAL . . . . .	13,13,322		TOTAL . . . . .	28,111

**INDO-PAKISTAN TRADE.**

**296.—Imports into India from Pakistan during 1949—concl'd.**

Articles.		1949.	Articles.		1949.
		Rs.			Rs.
Provisions and oilman's stores	{ By Land . . .	6,33,658	Textile-- <i>cont'd.</i> (b) Cotton manufactures	{ By Land . . .	5,82,403
	{ By Sea . . .	2,04,038		{ By Sea . . .	42,209
	TOTAL . . .	8,37,696		TOTAL . . .	6,24,612
Rubber, raw and manufactures	{ By Land . . .	17,190	(c) Jute, raw	{ By Land . . .	22,29,09,446
	{ By Sea . . .	2,14,333		{ By Sea . . .	7,78,537
	TOTAL . . .	2,31,523		TOTAL . . .	22,36,87,983
Salt . . . . .	{ By Land . . .	71,77,055	(d) Other textiles, raw and manufactured.	{ By Land . . .	4,972
	{ By Sea . . .	—		{ By Sea . . .	9,06,699
	TOTAL . . .	71,77,055		TOTAL . . .	9,11,671
Seeds— (a) Cotton . . . . .	{ By Land . . .	4,36,99,850	Tobacco, raw and manufactured	{ By Land . . .	3,33,245
	{ By Sea . . .	—		{ By Sea . . .	69,600
	TOTAL . . .	4,36,99,850		TOTAL . . .	4,02,845
(b) Others . . . . .	{ By Land . . .	21,76,610	Wood and Timber	{ By Land . . .	13,81,267
	{ By Sea . . .	76,39,770		{ By Sea . . .	1,00,329
	TOTAL . . .	98,16,380		TOTAL . . .	14,81,596
Spices— (a) Betelnuts . . . . .	{ By Land . . .	1,63,50,416	Postal Articles . . . . .	{ By Land . . .	—
	{ By Sea . . .	46,480		{ By Sea . . .	23,32,315
	TOTAL . . .	1,63,96,896		TOTAL . . .	23,32,315
(b) Other sorts . . . . .	{ By Land . . .	—	All other articles of Merchandise	{ By Land . . .	1,30,66,276
	{ By Sea . . .	—		{ By Sea . . .	1,00,31,116
	TOTAL . . .	—		TOTAL . . .	2,30,97,392
Textiles— (a) Cotton, raw and waste	{ By Land . . .	72,34,529	GRAND TOTAL OF MERCHA- NDISE.	{ By Land . . .	37,47,57,146
	{ By Sea . . .	16,14,09,543		{ By Sea . . .	23,33,13,244
	TOTAL . . .	16,86,44,072		TOTAL . . .	60,80,70,390

## INDO-PAKISTAN TRADE.

## No. 297.—Exports from India to Pakistan during 1949.

Articles.	1949	Articles.	1949
	Rs.		Rs.
Animals, living . . . . .	{ By Land . . . . . 1,32,653 By Sea . . . . . 1,22,713	Coffee . . . . .	{ By Land . . . . . 3,430 By Sea . . . . . 37,050
	TOTAL . . . . . 2,55,366		TOTAL . . . . . 40,480
Apparel (excluding hosiery and boots and shoes).	{ By Land . . . . . 14,81,432 By Sea . . . . . 10,96,643	Cordage of rope . . . . .	{ By Land . . . . . 16,58,989 By Sea . . . . . 7,49,080
	TOTAL . . . . . 25,78,075		TOTAL . . . . . 24,08,069
Boots and Shoes . . . . .	{ By Land . . . . . 85,43,292 By Sea . . . . . 1,82,337	Coir (unmanufactured & manu- factured).	{ By Land . . . . . — By Sea . . . . . 8,59,491
	TOTAL . . . . . 87,25,629		TOTAL . . . . . 8,59,491
Belting for machinery . . . . .	{ By Land . . . . . 63,985 By Sea . . . . . —	Drugs and medicines . . . . .	{ By Land . . . . . 1,00,43,337 By Sea . . . . . 14,58,716
	TOTAL . . . . . 63,985		TOTAL . . . . . 1,15,02,053
Building and Engineering materials.	{ By Land . . . . . 3,58,283 By Sea . . . . . 3,41,542	Dyeing and tanning substances . . . . .	{ By Land . . . . . 18,98,928 By Sea . . . . . 33,98,607
	TOTAL . . . . . 6,99,825		TOTAL . . . . . 52,97,535
Candles of all kinds . . . . .	{ By Land . . . . . 2,22,923 By Sea . . . . . —	Earthenware & Porcelain . . . . .	{ By Land . . . . . 3,04,652 By Sea . . . . . 1,95,520
	TOTAL . . . . . 2,22,923		TOTAL . . . . . 5,00,172
Chemicals . . . . .	{ By Land . . . . . 27,91,068 By Sea . . . . . 12,81,127	Fruits and Vegetables . . . . .	{ By Land . . . . . 2,10,28,014 By Sea . . . . . 37,57,806
	TOTAL . . . . . 40,72,195		TOTAL . . . . . 2,47,85,820
Coal . . . . .	{ By Land . . . . . 1,87,19,027 By Sea . . . . . 1,02,14,576		
	TOTAL . . . . . 2,89,33,603		

Source :— D.G.C.I&amp;S.

INDO-PAKISTAN TRADE

No. 297.—Exports from India to Pakistan during 1949—*contd.*

Articles.		1949.	Articles.		1949.	
		Rs.			Rs.	
Furniture and Cabinetware . . .	{ By Land . . .	1,66,970	Hides & skins manufactures] . . .	{ By Land . . .	6,01,374	
	{ By Sea . . .	87,702		{ By Sea . . .	4,26,772	
	TOTAL . . .	2,54,672		TOTAL . . .	10,28,146	
Glass and glassware . . . . .	{ By Land . . .	26,08,064	Liquors . . . . .	{ By Land . . .	636	
	{ By Sea . . .	2,89,665		{ By Sea . . .	7,061	
	TOTAL . . .	28,97,729		TOTAL . . .	7,697	
Grain, Pulse & Flour . . . . .	{ By Land . . .	50,70,799	Machinery & Millwork . . . . .	{ By Land . . .	41,29,754	
	{ By Sea . . .	—		{ By Sea . . .	10,22,545	
	TOTAL . . .	50,70,799		TOTAL . . .	51,52,299	
Hardware & Cutlery . . . . .	{ By Land . . .	32,02,464	Matches . . . . .	{ By Land . . .	47,59,281	
	{ By Sea . . .	10,59,198		{ By Sea . . .	—	
	TOTAL . . .	42,61,662		TOTAL . . .	47,59,281	
Hides & Skins, raw . . . . .	{ By Land . . .	89,192	Metals and Ores—	Iron and Steel manufactures . . . . .	{ By Land . . .	[ 24,062
	{ By Sea . . .	1,05,073			{ By Sea . . .	57,28,076
	TOTAL . . .	1,94,265			TOTAL . . .	57,52,138
Instruments, apparatus, etc. . . . .	{ By Land . . .	9,46,483	Metals other than Iron and Steel manufactures.	{ By Land . . .	18,46,442	
	{ By Sea . . .	12,20,698		{ By Sea . . .	18,00,677	
	TOTAL . . .	21,67,181		TOTAL . . .	36,47,119	
Gum, resins & lac . . . . .	{ By Land . . .	1,65,196	Ores . . . . .	{ By Land . . .	1,71,288	
	{ By Sea . . .	1,57,267		{ By Sea . . .	1,29,737	
	TOTAL . . .	3,22,463		TOTAL . . .	3,01,025	
Hides & skins tanned or dressed	{ By Land . . .	13,05,411				
	{ By Sea . . .	87,66,741				
	TOTAL . . .	1,00,72,152				

## INDO-PAKISTAN TRADE.

No. 297.—Export from India to Pakistan during 1949—*contd.*

Articles.	1949.	Articles.	1949.
	Rs.		Rs.
Oils—			
(a) Mineral . . . . .		Provisions and oilman's stores.	
{ By Land . . . . .	5,12,605	{ By Land . . . . .	10,54,087
{ By Sea . . . . .	13,064	{ By Sea . . . . .	25,98,655
TOTAL . . . . .	5,25,669	TOTAL . . . . .	36,52,742
(b) Essential . . . . .		Rubber manufactures . . . . .	
{ By Land . . . . .	—	{ By Land . . . . .	13,79,899
{ By Sea . . . . .	3,810	{ By Sea . . . . .	41,03,932
TOTAL . . . . .	3,810	TOTAL . . . . .	54,83,831
(c) Vegetable, non-essential . . . . .		Salt . . . . .	
{ By Land . . . . .	57,52,012	{ By Land . . . . .	1,13,11,296
{ By Sea . . . . .	34,84,462	{ By Sea . . . . .	10,880
TOTAL . . . . .	92,36,474	TOTAL . . . . .	1,13,22,176
Oilcakes . . . . .		Seeds, essential . . . . .	
{ By Land . . . . .	1,44,016	{ By Land . . . . .	2,46,761
{ By Sea . . . . .	—	{ By Sea . . . . .	5,16,131
TOTAL . . . . .	1,44,016	TOTAL . . . . .	7,62,892
Paints and Painters' material . . . . .		Seeds, non-essential . . . . .	
{ By Land . . . . .	49,03,444	{ By Land . . . . .	27,57,949
{ By Sea . . . . .	26,57,877	{ By Sea . . . . .	6,27,815
TOTAL . . . . .	75,61,321	TOTAL . . . . .	33,85,764
Paper, pasteboards and Stationery . . . . .		Soap . . . . .	
{ By Land . . . . .	13,00,475	{ By Land . . . . .	35,09,463
{ By Sea . . . . .	22,79,043	{ By Sea . . . . .	24,52,461
TOTAL . . . . .	35,79,518	TOTAL . . . . .	59,61,924
Plants, living . . . . .		Spices . . . . .	
{ By Land . . . . .	2,74,777	{ By Land . . . . .	1,91,92,514
{ By Sea . . . . .	14,195	{ By Sea . . . . .	88,34,852
TOTAL . . . . .	2,88,972	TOTAL . . . . .	2,80,27,366
		Sugar, Refined . . . . .	
		{ By Land . . . . .	43,24,966
		{ By Sea . . . . .	3,44,185
		TOTAL . . . . .	46,69,151

**INDO-PAKISTAN TRADE.**

**No. 297.—Export from India to Pakistan during 1949—concl'd.**

Articles.	1949.	Articles.	1949.
	Rs.		Rs.
Sugar unrefined (including molasses).	{ By Land . . . 88,02,095 { By Sea . . . — TOTAL . . . 88,02,095	Other yarn and textile fabrics	{ By Land . . . 19,70,874 { By Sea . . . 73,71,744 TOTAL . . . 93,42,618
Tea	{ By Land . . . 33,90,266 { By Sea . . . 70,13,883 TOTAL . . . 1,04,04,149	Tobacco—Unmanufactured.	{ By Land . . . 1,27,42,416 { By Sea . . . 46,05,621 TOTAL . . . 1,73,48,037
Textiles—		Tobacco—Manufactured	{ By Land . . . 4,45,49,200 { By Sea . . . 1,19,98,748 TOTAL . . . 5,65,47,948
Cotton waste	{ By Land . . . — { By Sea . . . 9,08,940 TOTAL . . . 9,08,940	Toilet requisites	{ By Land . . . 10,65,760 { By Sea . . . — TOTAL . . . 10,65,760
Cotton yarn and Manufactures	{ By Land . . . 1,34,37,268 { By Sea . . . 4,45,27,970 TOTAL . . . 5,79,65,238	Wax of all kinds	{ By Land . . . 307 { By Sea . . . 11,250 TOTAL . . . 11,557
Jute yarn and manufactures	{ By Land . . . 1,35,20,175 { By Sea . . . 4,23,81,740 TOTAL . . . 5,59,01,915	Wood and Timber	{ By Land . . . 28,00,127 { By Sea . . . 6,66,652 TOTAL . . . 34,66,779
Silk manufactures	{ By Land . . . 85,50,844 { By Sea . . . 21,24,613 TOTAL . . . 1,06,75,457	Manufactures of wood and timber (other than furniture and cabinetware).	{ By Land . . . 4,62,230 { By Sea . . . 34,124 TOTAL . . . 4,96,354
Wool raw	{ By Land . . . — { By Sea . . . 19,232 TOTAL . . . 19,232	All other articles	{ By Land . . . 10,10,27,510 { By Sea . . . 38,65,515 TOTAL . . . 10,48,93,025
Wool manufactures	{ By Land . . . 4,76,960 { By Sea . . . 13,63,381 TOTAL . . . 18,40,341	<b>GRAND TOTAL</b>	{ By Land . . . 36,17,97,725 { By Sea . . . 19,93,31,19 TOTAL . . . 56,11,28,921

## INDO-PAKISTAN TRADE.

## No. 298.—Re-exports from India to Pakistan during 1949.

Articles.	1949.	Articles.	1949.
	Rs.		Rs.
Animals, living . . . . .		Candles of all kinds . . . . .	
{ By Land . . . . .	—	{ By Land . . . . .	—
{ By Sea . . . . .	—	{ By Sea . . . . .	—
TOTAL . . . . .	—	TOTAL . . . . .	—
Apparel (excluding hosiery and Boots and Shoes).		Chemicals . . . . .	
{ By Land . . . . .	—	{ By Land . . . . .	—
{ By Sea . . . . .	18,957	{ By Sea . . . . .	1,26,134
TOTAL . . . . .	18,957	TOTAL . . . . .	1,26,134
Boots and Shoes . . . . .		Coal . . . . .	
{ By Land . . . . .	—	{ By Land . . . . .	—
{ By Sea . . . . .	—	{ By Sea . . . . .	—
TOTAL . . . . .	—	TOTAL . . . . .	—
Belting for machinery . . . . .		Coffee . . . . .	
{ By Land . . . . .	—	{ By Land . . . . .	—
{ By Sea . . . . .	—	{ By Sea . . . . .	—
TOTAL . . . . .	—	TOTAL . . . . .	—
Building and Engineering materials		Cordage and rope . . . . .	
{ By Land . . . . .	—	{ By Land . . . . .	—
{ By Sea . . . . .	200	{ By Sea . . . . .	—
TOTAL . . . . .	200	TOTAL . . . . .	—
Buttons . . . . .		Coir (unmanufactured and manu- factured).	
{ By Land . . . . .	716	{ By Land . . . . .	—
{ By Sea . . . . .	—	{ By Sea . . . . .	—
TOTAL . . . . .	716	TOTAL . . . . .	—

Source :— D.G.C.I. &amp; S.



INDO-PAKISTAN TRADE.

No. 298.—Re-exports from India to Pakistan during 1949—*contd.*

Articles.	1949.	Articles.	1949.
	Rs.		Rs.
Drugs and medicines . . . . .	{ By Land . . . . . — By Sea . . . . . 1,06,614	Grain, Pulse and Flour . . . . .	{ By Land . . . . . — By Sea . . . . . —
	TOTAL . . . . . 1,06,614		TOTAL . . . . . —
Dyeing and tanning substances . . . . .	{ By Land . . . . . — By Sea . . . . . 39,53,117	Hardware and Cutlery . . . . .	{ By Land . . . . . — By Sea . . . . . 33,191
	TOTAL . . . . . 39,53,117		TOTAL . . . . . 33,191
Earthenware and Porcelain . . . . .	{ By Land . . . . . — By Sea . . . . . 10,570	Hides and Skins, raw . . . . .	{ By Land . . . . . — By Sea . . . . . —
	TOTAL . . . . . 10,570		TOTAL . . . . . —
Fruits and Vegetables . . . . .	{ By Land . . . . . — By Sea . . . . . 6,000	Instruments, apparatus, etc. . . . .	{ By Land . . . . . — By Sea . . . . . 4,61,170
	TOTAL . . . . . 6,000		TOTAL . . . . . 4,61,170
Furniture and Cabinetware . . . . .	{ By Land . . . . . — By Sea . . . . . —	Gums, Resins and Lac . . . . .	{ By Land . . . . . — By Sea . . . . . 18,693
	TOTAL . . . . . —		TOTAL . . . . . 18,693
Glass and glassware . . . . .	{ By Land . . . . . — By Sea . . . . . 17,514	Hides and Skins, tanned or dressed . . . . .	{ By Land . . . . . — By Sea . . . . . —
	TOTAL . . . . . 17,514		TOTAL . . . . . —
		Hides and Skins, manufactures . . . . .	{ By Land . . . . . — By Sea . . . . . 6,400
			TOTAL . . . . . 6,400

## INDO-PAKISTAN TRADE.

No. 298.—Re-exports from India to Pakistan during 1949—*contd.*

Articles.		1949.	Articles.		1949.
		Rs.			Rs.
Liquors . . . . .	{ By Land . . . . .	—	Paper, Pasteboard and Stationer	{ By Land . . . . .	—
	{ By Sea . . . . .	10,478		{ By Sea . . . . .	8,450
	TOTAL . . . . .	10,478		TOTAL . . . . .	8,450
Machinery and Millwork . . . . .	{ By Land . . . . .	—	Perfumery . . . . .	{ By Land . . . . .	—
	{ By Sea . . . . .	5,78,242		{ By Sea . . . . .	22,695
	TOTAL . . . . .	5,78,242		TOTAL . . . . .	22,695
Matches . . . . .	{ By Land . . . . .	—	Provisions and Oilman's Stores	{ By Land . . . . .	—
	{ By Sea . . . . .	—		{ By Sea . . . . .	18,450
	TOTAL . . . . .	—		TOTAL . . . . .	18,450
Metals and Ores . . . . .	{ By Land . . . . .	—	Rubber, raw and manufactures	{ By Land . . . . .	—
	{ By Sea . . . . .	20,083		{ By Sea . . . . .	6,080
	TOTAL . . . . .	20,083		TOTAL . . . . .	6,080
Oils . . . . .	{ By Land . . . . .	—	Salt . . . . .	{ By Land . . . . .	2,200
	{ By Sea . . . . .	6,483		{ By Sea . . . . .	10,175
	TOTAL . . . . .	6,483		TOTAL . . . . .	12,375
Oilcakes . . . . .	{ By Land . . . . .	—	Seeds, essential . . . . .	{ By Land . . . . .	—
	{ By Sea . . . . .	—		{ By Sea . . . . .	—
	TOTAL . . . . .	—		TOTAL . . . . .	—
Paints and Painter's materials . . . . .	{ By Land . . . . .	—	Seeds—non-essential . . . . .	{ By Land . . . . .	—
	{ By Sea . . . . .	86,284		{ By Sea . . . . .	—
	TOTAL . . . . .	86,284		TOTAL . . . . .	—
			Soap . . . . .	{ By Land . . . . .	—
				{ By Sea . . . . .	—
				TOTAL . . . . .	—

INDO-PAKISTAN TRADE.

No. 298.—Re-exports from India to Pakistan during 1949—concl'd.

Articles.		1949.	Articles.		1949.
		Rs.			Rs.
Spices	{ By Land . . . . .	—	Other Yarn and textile fabrics	{ By Land . . . . .	—
	{ By Sea . . . . .	4,304		{ By Sea . . . . .	13,93,184
	TOTAL . . . . .	4,304		TOTAL . . . . .	13,93,184
Sugar, refined	{ By Land . . . . .	—	Tobacco, raw and manufactured	{ By Land . . . . .	—
	{ By Sea . . . . .	—		{ By Sea . . . . .	88,67,643
	TOTAL . . . . .	—		TOTAL . . . . .	88,67,643
Sugar—unrefined (including molasses)	{ By Land . . . . .	—	Toilet Requisites	{ By Land . . . . .	—
	{ By Sea . . . . .	—		{ By Sea . . . . .	—
	TOTAL . . . . .	—		TOTAL . . . . .	—
Tea	{ By Land . . . . .	—	Wax of all Kinds	{ By Land . . . . .	—
	{ By Sea . . . . .	—		{ By Sea . . . . .	—
	TOTAL . . . . .	—		TOTAL . . . . .	—
Textiles—raw and Cotton waste	{ By Land . . . . .	—	Wood and Timber	{ By Land . . . . .	—
	{ By Sea . . . . .	—		{ By Sea . . . . .	—
	TOTAL . . . . .	—		TOTAL . . . . .	—
Cotton Yarn and manufactures	{ By Land . . . . .	—	Manufactures of Wood and Timber (other than furniture and Cabinetware).	{ By Land . . . . .	—
	{ By Sea . . . . .	12,57,815		{ By Sea . . . . .	—
	TOTAL . . . . .	12,57,815		TOTAL . . . . .	—
Jute Yarn and manufactures	{ By Land . . . . .	—	All other articles	{ By Land . . . . .	3,000
	{ By Sea . . . . .	—		{ By Sea . . . . .	6,73,116
	TOTAL . . . . .	—		TOTAL . . . . .	6,76,116
			GRAND TOTAL	{ By Land . . . . .	5,916
				{ By Sea . . . . .	1,77,22,042
				TOTAL . . . . .	1,77,27,958

## COASTING TRADE.

## No. 299.—Total Value of Coasting Trade.

Rupees (1,000)

	1940-41	1941-42	1942-43	1943-44	1944-45	1945-46	1946-47	1947-48	1948-49
<b>IMPORTS.</b>									
<b>Private Merchandise*</b>									
Indian . . . . .	27,01,53	24,60,94	35,53,64	89,36,33	97,50,46	58,58,62	55,55,06	50,51,56	1,18,67,08
Foreign . . . . .	4,54,66	4,27,28	5,63,82	10,46,18	10,76,96	12,50,05	10,45,33	19,49,54	14,48,48
<b>Government Stores :</b>									
Indian . . . . .	21,73	8,14	56,87	2,41,45	5,92,15	5,00,10	..	..	(a)
Foreign . . . . .	6,47	2,84	24	43,59	1,54,45	1,87,50	..	..	(a)
<b>Total Merchandise</b>	<b>31,84,39</b>	<b>28,39,20</b>	<b>41,74,87</b>	<b>1,02,67,35</b>	<b>1,16,14,82</b>	<b>1,18,09,08</b>	<b>1,06,44,69</b>	<b>1,10,01,20</b>	<b>1,53,15,56</b>
Treasure . . . . .	4,35	2,15	2,26	62	6,55	44,06	59,19	2,22,61	21,35
<b>Total Imports</b>	<b>31,88,74</b>	<b>28,41,35</b>	<b>41,77,13</b>	<b>1,02,67,97</b>	<b>1,16,21,37</b>	<b>1,19,10,14</b>	<b>1,06,84,88</b>	<b>1,12,23,21</b>	<b>1,33,56,91</b>
<b>EXPORTS.</b>									
<b>Private Merchandise*</b>									
Indian . . . . .	27,69,84	25,62,74	41,28,40	92,68,73	94,66,90	99,15,10	96,61,52	90,15,75	1,23,67,43
Foreign . . . . .	6,88,47	6,33,85	9,99,17	11,65,03	12,66,54	15,70,69	13,32,73	18,69,15	27,00,74
<b>Government Stores :</b>									
Indian . . . . .	14,94	16,55	9,25	85,46	3,66,44	2,85,18	..	..	(a)
Foreign . . . . .	5,57	1,95	2,00	9,37	85,76	1,58,21	..	..	(a)
<b>Total Merchandise</b>	<b>34,78,82</b>	<b>32,15,09</b>	<b>51,38,82</b>	<b>1,05,28,59</b>	<b>1,11,85,64</b>	<b>1,19,00,18</b>	<b>1,09,94,25</b>	<b>1,08,84,90</b>	<b>1,50,68,17</b>
Treasure . . . . .	39,72	68,28	61	34	1	..	84	..	..
<b>Total Exports</b>	<b>35,18,54</b>	<b>32,83,37</b>	<b>51,39,43</b>	<b>1,05,28,93</b>	<b>1,11,85,65</b>	<b>1,19,00,18</b>	<b>1,09,95,09</b>	<b>1,08,84,90</b>	<b>1,50,68,17</b>
<b>Total Trade</b>	<b>67,07,28</b>	<b>61,24,72</b>	<b>93,16,56</b>	<b>2,07,96,90</b>	<b>2,28,07,02</b>	<b>2,38,10,32</b>	<b>2,16,79,97</b>	<b>2,21,08,11</b>	<b>2,84,05,08</b>

NOTE.—Figures relating to imports and exports for years prior to 1937-38 relates to British India including Funan.

\*Figures relate to external trade only.

(a) From 1st April 1948, the distinction between private merchandise and Government Stores has been abolished.

Source :—Accounts relating to the Coasting Trade and Navigation of India and from special returns.

COASTING TRADE.

No. 300.—Total value of private Merchandise (Indian and Foreign) and Treasure Imported into and Exported from the several Maritime Provinces of India.

Rs.  
(1,000)

PROVINCES	Years	IMPORTS				EXPORTS			
		MERCHANDISE			TREASURE	MERCHANDISE			TREASURE
		Indian	Foreign	Total		Indian	Foreign	Total	
Bengal	1940-41	4,38,30	67,35	5,05,74	..	1,63,38	35,39	1,98,77	..
	1941-42	4,03,80	20,37	4,24,17	..	1,19,74	26,43	1,46,17	3
	1942-43	4,28,43	68,07	4,96,50	..	1,13,12	23,00	1,36,12	..
	1943-44	22,36,49	1,61,51	23,98,00	..	12,23,31	1,60,68	13,83,99	..
	1944-45	27,65,01	1,26,14	28,91,15	..	13,33,40	1,67,86	15,01,26	..
	1945-46	21,68,54	1,37,64	23,06,18	..	13,96,30	2,58,45	16,54,75	..
	1946-47	17,62,14	81,40	18,43,54	..	13,78,36	2,77,60	16,55,96	..
	1947-48	22,90,60	3,30,14	26,20,74	..	16,95,35	2,80,66	19,76,01	..
	1948-49	41,48,10	5,52,43	47,00,53	..	28,09,28	2,44,40	30,53,69	..
Orissa	1940-41	6,68	1,58	8,26	..	13,39	—	13,39	..
	1941-42	4,74	2,05	6,79	..	14,12	—	14,12	..
	1942-43	1,62	98	2,60	..	4,29	—	4,29	..
	1943-44	—	—	—	..	—	—	—	..
	1944-45	—	—	—	..	—	—	—	..
	1945-46	—	—	—	..	—	—	—	..
	1946-47	..	..	..	..	..	..	..	..
	1947-48	53	..	53	..	..	..	..	..
	1948-49	4,68	23	4,91	..	25,60	..	25,60	..
Bombay	1940-41	9,70,32	1,05,28	10,75,60	1,59	11,04,93	4,66,36	15,71,29	38,59
	1941-42	9,88,84	1,35,42	11,24,26	57	9,01,52	4,13,08	13,14,59	65,85
	1942-43	18,64,15	2,52,28	21,16,43	11	11,80,90	5,66,20	17,47,10	20
	1943-44	35,43,00	2,88,56	38,31,56	..	22,42,21	7,84,21	30,26,42	11
	1944-45	30,05,18	2,96,26	33,01,43	6,54	24,08,52	6,97,21	31,05,73	1
	1945-46	40,70,44	5,29,92	46,00,36	44,06	22,53,01	6,90,92	29,43,93	—
	1946-47	32,18,16	3,96,26	36,83,42	39,08	20,51,49	6,75,37	27,26,86	10
	1947-48	39,95,03	9,32,36	49,27,39	2,22,01	30,21,43	13,72,75	43,94,18	..
	1948-49	42,56,99	2,15,94	44,72,93	..	56,71,67	22,70,77	79,42,44	—

Source :—Accounts relating to the Coasting Trade and Navigation of India.)

## COASTING TRADE

No. 300.—Total value of private Merchandise (Indian and Foreign) and Treasure Imported into and Exported from the several Maritime Provinces of India—*contd.*

Rs.  
(1,000)

PROVINCES	Years	IMPORTS				EXPORTS			
		MERCHANDISE			TREASURE	MERCHANDISE			TREASURE
		Indian	Foreign	Total		Indian	Foreign	Total	
Sind	1940-41	5,56,82	1,53,52	7,10,34	2,73	9,17,31	1,62,29	10,79,60	74
	1941-42	4,05,11	1,62,25	5,67,36	1,22	8,24,14	1,85,40	10,09,54	16
	1942-43	5,79,99	1,50,70	7,30,69	1,08	13,68,63	3,65,43	17,34,06	3
	1943-44	10,72,33	1,79,32	12,51,65	45	37,38,74	2,03,66	39,42,40	..
	1944-45	12,35,04	1,47,04	13,82,09	..	29,81,28	2,96,23	32,77,51	..
	1945-46	13,19,71	1,53,84	14,73,55	..	35,72,98	4,29,32	40,02,30	..
	1946-47	14,45,21	2,52,43	16,97,64	11	38,28,56	3,73,10	42,01,66	74
	1947-48	4,73,49	1,62,11	6,34,60	..	11,31,14	1,85,97	13,17,11	..
	1948-49	..	..	..	..	..	..	..	..
Madras	1940-41	7,29,33	1,26,92	8,56,25	1	5,71,83	24,42	5,95,25	..
	1941-42	5,99,44	1,07,18	7,05,62	..	7,03,22	8,95	7,12,17	..
	1942-43	6,79,74	91,79	7,71,53	86	14,61,46	44,53	15,05,99	..
	1943-44	20,84,51	4,16,79	25,01,30	3	20,64,46	16,47	20,80,93	..
	1944-45	27,85,23	5,07,52	32,92,75	..	27,43,70	1,05,23	28,48,93	..
	1945-46	23,29,95	4,08,65	27,38,60	..	26,92,81	1,92,00	28,84,81	..
	1946-47	30,91,14	3,29,24	34,20,38	..	24,03,10	6,87	24,09,77	..
	1947-48	22,93,21	5,24,73	28,17,94	..	31,67,83	29,76	31,97,59	..
	1948-49	34,35,31	6,79,87	41,37,18	..	38,60,87	1,85,57	40,46,44	..
TOTAL	1940-41	29,81,43	4,54,66	31,56,19	4,34	27,69,84	6,38,47	34,58,21	39,34
	1941-42	24,34,47	4,27,28	28,61,76	1,79	25,62,71	6,33,85	31,96,56	66,06
	1942-43	35,53,94	5,63,82	41,17,76	2,06	41,28,40	9,99,17	51,27,57	23
	1943-44	39,36,33	10,46,18	99,82,51	49	92,68,73	11,65,03	1,04,33,75	11
	1944-45	97,90,46	10,76,96	1,08,67,43	6,54	94,66,90	12,66,54	1,07,33,43	1
	1945-46	98,88,63	12,30,05	1,11,18,68	44,06	99,15,10	15,70,69	1,14,65,79	..
	1946-47	95,85,66	10,59,33	1,06,44,99	39,19	96,61,52	13,32,73	1,09,94,25	84
	1947-48	90,51,86	19,49,34	1,10,01,20	2,22,01	90,15,75	18,69,15	1,08,84,90	..
	1948-49	1,18,67,08	14,48,48	1,33,35,56	..	1,23,67,43	27,00,74	1,50,68,17	..

---

---

## INLAND TRADE.

**No. 301.—Movement of Certain Principal Articles by Rail and River  
between the Provinces, Principal States and Chief Port Towns.**

---

---

## INLAND TRADE

## No. 301.—Movement of certain Principal Articles by Rail and River between

Mds. (000).

## IMPORTS

	1941-42.	1942-43.	1943-44.	1944-45.	1945-46.	1946-47.	1946-48.	1948-49.
<i>Coal and Coke—</i>								
Assam . . . . .	2,951	3,960	6,364	9,071	7,768	3,551	1,657	4,241
Bangal ( <i>excluding Calcutta</i> ). . . . .	65,704	56,690	52,214	54,425	61,637	52,968	45,091	45,562
Calcutta . . . . .	111,093	75,102	77,497	96,766	108,521	99,823	99,156	140,386
Bihar . . . . .	15,269	15,766	20,641	19,543	17,171	19,814	15,722	20,897
Orissa . . . . .	4,515	3,457	4,613	4,529	4,668	5,419	6,307	5,745
United Provinces of Agra and Oudh. . . . .	67,146	58,240	69,104	68,272	74,778	67,656	70,242	90,422
Punjab . . . . .	46,493	42,592	42,406	38,901	43,268	46,712	17,649	25,915
Delhi Province . . . . .	7,586	6,662	8,288	8,854	9,785	7,328	6,633	10,303
North-West Frontier Province. . . . .	2,686	1,890	1,513	1,971	1,888	2,508	943	—
Sind and British Baluchistan ( <i>excluding Karachi</i> ). . . . .	10,626	9,745	11,296	9,381	11,415	8,859	2,280	—
Baluchistan . . . . .	—	—	—	—	—	—	522	—
Karachi . . . . .	5,608	6,314	3,019	2,699	1,228	1,013	373	—
Central Provinces and Berar. . . . .	8,881	7,538	13,733	15,992	13,770	13,081	14,097	8,832
Bombay ( <i>excluding Bombay Port</i> ). . . . .	51,950	44,126	47,736	50,336	53,567	50,209	50,892	47,134
Bombay Port . . . . .	22,325	15,597	17,121	11,899	7,064	7,941	7,344	5,028
Goa . . . . .	—	—	—	—	—	—	5	2
Madras ( <i>excluding Madras Ports</i> ). . . . .	28,185	27,633	26,330	29,646	25,796	26,204	34,465	32,732
Madras Chief Port . . . . .	9,927	8,402	7,833	3,666	6,189	5,660	7,816	5,138
Madras Ports ( <i>excluding Chief Port</i> ). . . . .	4,428	5,338	8,417	4,612	5,007	5,417	5,811	5,775
Rajputana . . . . .	11,142	10,467	8,144	7,625	8,131	9,210	9,514	8,599
Central India . . . . .	11,121	9,678	9,464	8,775	11,909	19,870	15,758	12,159
Nizam's Territory . . . . .	1,839	1,493	975	1,242	1,244	1,632	1,049	1,382
Mysore . . . . .	4,596	4,821	3,944	4,506	6,058	4,868	5,340	5,873
Kashmir . . . . .	169	125	107	59	67	109	87	—
<b>TOTAL</b> . . . . .	<b>494,244</b>	<b>415,636</b>	<b>440,759</b>	<b>452,770</b>	<b>480,929</b>	<b>459,852</b>	<b>418,653</b>	<b>476,145</b>

Source :—D.G.C.I.&amp;S.



OF INDIA.

the Provinces, Principal States and Chief Port Towns.

Mds. (000).

EXPORTS								
1941-42.	1942-43.	1943-44.	1944-45.	1945-46.	1946-47.	1947-48.	1948-49.	—
								<i>Coal and Coke—</i>
145	53	155	56	141	103	346	298	Assam.
143,381	124,609	119,504	112,526	123,014	113,609	104,055	130,128	Bengal ( <i>excluding</i> Calcutta).
4,176	4,800	2,931	3,429	3,529	5,524	2,576	1,777	Calcutta.
262,932	204,764	246,411	255,972	279,672	264,110	232,502	259,935	Bihar.
11,493	11,089	9,921	9,222	8,483	7,190	6,881	8,555	Orissa.
136	140	158	201	283	309	60	78	United Provinces of Agra and Oudh.
562	420	347	993	625	351	138	(a)2	Punjab.
44	36	21	2	—	20	123	3	Delhi Province.
21	38	5	2	—	11	2	—	North-West Frontier Province.
55	174	698	1,538	2,970	4,014	100	—	Sind and British Baluchistan ( <i>excluding</i> Karachi).
—	—	—	—	—	—	1,487	—	Baluchistan.
68	44	34	11	3	2	2	—	Karachi.
36,287	32,752	30,552	31,761	30,392	33,903	33,104	33,437	Central Provinces and Berar.
28	6	87	10	607	571	174	43	Bombay ( <i>excluding</i> Bombay Port).
56	543	61	96	75	85	72	685	Bombay Port.
—	—	—	—	—	—	2,481	5,099	Goa.
3,387	3,749	4,117	4,239	2,049	2,674	1,654	1,063	Madras ( <i>excluding</i> Madras Ports).
1,237	1,931	4,000	9,810	4,279	4,318	4,451	9,923	Madras Chief Port.
43	150	632	917	3,763	4,122	2,969	5,963	Madras Ports ( <i>excluding</i> Chief Port).
14	27	12	35	4	54	35	—	Rajputana.
7,533	9,555	7,892	9,460	8,431	8,660	9,092	7,633	Central India.
22,593	20,750	13,229	12,362	12,576	19,076	16,321	11,529	Nizam's Territory.
1	5	12	128	5	33	2	2	Mysore.
2	1	—	—	28	113	21	—	Kashmir.
494,244	415,636	440,759	452,770	480,929	459,852	418,653	476,145	TOTAL.

## INLAND TRADE

## No. 301.—Movement of certain Principal Articles by Rail and River between

Mds. (000).

IMPORTS								
	1941-42.	1942-43.	1943-44.	1944-45.	1945-46.	1946-47.	1947-48.	1948-49.
<i>Cotton, raw—</i>								
Assam . . . . .	2	1	7	5	3	4	8	2
Bengal ( <i>excluding Calcutta</i> ). . . . .	250	237	256	124	196	104	180	55
Calcutta . . . . .	894	473	451	468	470	350	—	170
Bihar . . . . .	91	94	80	57	56	60	47	76
Orissa . . . . .	2	3	3	—	1	—	—	—
United Provinces of Agra and Oudh. . . . .	1,806	2,785	1,473	1,474	1,728	1,577	1,151	1,859
Punjab . . . . .	17	11	3	8	10	5	247	21
Delhi Province . . . . .	401	371	336	352	553	321	—	285
North-West frontier Province. . . . .	3	6	1	1	—	6	..	..
Sind and British Baluchistan ( <i>excluding Karachi</i> ). . . . .	4	15	2	—	2	7	..	..
Karachi . . . . .	3,405	2,975	4,510	3,957	6,273	5,701	..	..
Central Provinces and Berar. . . . .	202	58	83	114	122	109	234	242
Bombay ( <i>excluding Bombay Port</i> ). . . . .	3,330	2,632	2,488	2,349	2,686	2,562	5,431	2,165
Bombay Port . . . . .	7,556	5,566	3,084	4,240	4,134	3,989	—	5,231
Madras ( <i>excluding Madras Ports</i> ). . . . .	874	594	922	872	954	788	352	1,323
Madras Chief Port . . . . .	497	409	375	413	379	251	—	378
Madras Ports ( <i>excluding Chief Port</i> ). . . . .	292	243	121	255	185	188	—	309
Rajputana . . . . .	211	502	208	136	173	170	103	—
Central India . . . . .	459	473	503	495	676	390	239	361
Nizam's Territory . . . . .	2	—	3	1	1	3	3	10
Mysore . . . . .	307	332	335	190	366	264	324	241
Kashmir . . . . .	5	4	—	—	—	8	—	—
Goa . . . . .	—	—	—	—	—	—	—	—
<b>TOTAL . . . . .</b>	<b>20,610</b>	<b>17,784</b>	<b>15,244</b>	<b>15,511</b>	<b>18,968</b>	<b>16,857</b>	<b>8,319</b>	<b>13,827</b>

OF INDIA.

the Provinces, Principal States and Chief Port Towns—*contd.*

Mds. (000).

EXPORTS.								
1941-42.	1942-43.	1943-44.	1944-45.	1945-46. †	1946-47.	1947-48.	1948-49.*	
								<i>Cotton, raw—</i>
61	9	12	8	15	4	1	1	Assam.
82	27	16	22	32	21	18	4	Bengal ( <i>excluding Calcutta</i> ).
144	105	41	23	81	46	—	40	Calcutta.
13	16	8	4	16	2	2	4	Bihar.
1	—	—	—	—	3	1	2	Orissa.
260	141	65	26	34	47	28	72	United Provinces of Agra and Oudh.
5,150	5,872	4,592	4,257	6,700	5,961	1,372	1,972	Punjab.
97	35	8	125	92	50	..	22	Delhi Province.
141	66	43	48	126	70	..	..	North-West Frontier Province.
2,198	2,188	2,358	1,841	1,962	2,112	..	..	Sind and British Baluchistan ( <i>excluding Karachi</i> ).
52	231	3	3	464	8	..	..	Karachi.
2,251	2,216	2,300	2,356	2,165	1,486	2,680	2,923	Central Provinces and Berar.
3,780	2,261	1,513	2,524	1,937	1,989	1,006	2,315	Bombay ( <i>excluding Bombay Port</i> ).
3,213	1,602	1,583	1,663	1,639	2,041	—	2,168	Bombay Port.
879	976	382	599	936	539	627	917	Madras ( <i>excluding Madras Ports</i> ).
134	185	27	66	44	174	—	181	Madras Chief Port.
422	380	992	791	894	612	—	1,004	Madras Ports ( <i>excluding Chief Port</i> ).
66	31	35	28	284	363	653	654	Rajputana.
473	294	289	252	178	195	537	474	Central India.
1,149	1,116	941	849	1,305	1,113	1,339	1,060	Nizam's Territory.
44	31	36	25	62	21	55	11	Mysore.
—	2	—	—	2	—	—	—	Kashmir.
—	—	—	—	—	—	—	3	Goa.
20,610	17,784	15,244	15,511	18,968	16,857	8,319	13,827	TOTAL.

\*Figures are Provisional.

## INLAND TRADE

## No. 301.—Movement of certain Principal Articles by Rail and River between

Mds. (000).

	IMPORTS.							
	1941-42.	1942-43.	1943-44.	1944-45.	1945-46.	1946-47.	1947-48.	1948-49.
<i>Cotton Piecegoods—</i>								
Assam . . . . .	183	121	185	249	268	175	131	287
Benzal ( <i>excluding Calcutta</i> ).]	688	355	537	668	823	804	263	55
Calcutta . . . . .	1,583	939	930	949	967	809	1,595	586
Bihar . . . . .	933	834	1,144	983	880	729	831	1,304
Orissa . . . . .	96	41	99	115	187	86	116	110
United Provinces of Agra and Oudh.	1,207	1,252	1,338	1,127	699	681	800	1,333
Punjab . . . . .	1,105	1,376	1,557	1,058	911	926	302	556
Delhi Province . . . . .	656	740	639	487	399	229	102	138
North-West Frontier Provinces.	290	275	289	303	301	332	124	—
Sind and British Baluchistan ( <i>excluding Karachi</i> ).	417	465	421	310	243	231	61	—
Baluchistan . . . . .	—	—	—	—	—	—	40	—
Karachi . . . . .	110	199	136	75	21	55	29	—
Central Provinces and Berar.	257	180	329	277	177	109	117	186
Bombay ( <i>excluding Bombay Port</i> ).	438	472	483	337	221	241	224	206
Bombay Port . . . . .	1,706	1,616	1,089	726	636	440	310	328
Goa . . . . .	—	—	—	—	—	—	3	—
Madras ( <i>excluding Madras Ports</i> ).	428	300	446	415	374	450	475	539
Madras Chief Port	462	406	361	483	482	337	280	305
Madras Ports ( <i>excluding Chief Port</i> ).	198	166	194	191	151	164	125	167
Rajputana . . . . .	243	235	332	294	305	258	207	369
Central India . . . . .	143	128	135	107	138	109	99	141
Nizam's Territory	111	85	157	152	154	154	130	54
Mysore] . . . . .	144	122	151	191	149	77	79	108
Kashmir] . . . . .	46	44	62	67	54	65	18	4
<b>Total</b> . . . . .	<b>11,444</b>	<b>10,351</b>	<b>11,004</b>	<b>9,564</b>	<b>8,541</b>	<b>7,457</b>	<b>6,529</b>	<b>6,764</b>

OF INDIA.

the Provinces, Principal States and Chief Port Towns—*contd.*

Mds. (000).

EXPORTS.								
1941-42.	1942-43.	1943-44.	1944-45.	1945-46.	1946-47.	1947-48.	1948-49.	
								<i>Cotton Piecegoods—</i>
2	3	—	—	1	19	—	—	Assam.
139	112	169	54	41	40	6	34	Bengal ( <i>excluding Calcutta</i> ).
1,391	665	626	808	1,009	922	346	235	Calcutta.
81	151	84	17	11	34	1	3	Bihar.
4	4	4	2	16	1	—	—	Orissa.
487	693	642	608	179	56	39	74	United Provinces of Agra and Oudh.
233	341	291	131	69	81	6	6	Punjab.
476	460	407	288	196	178	106	8	Delhi Province.
11	13	2	1	1	1	—	—	North-West Frontier Province.
43	66	45	15	2	1	1	—	Sind and British Baluchistan ( <i>excluding Karachi</i> ).
—	—	—	—	—	—	1	—	Baluchistan.
369	302	319	266	202	200	93	—	Karachi.
236	239	218	159	182	80	104	47	Central Provinces and Berar.
3,365	2,940	3,323	3,045	2,758	2,360	2,784	2,495	Bombay ( <i>excluding Bombay Port</i> ).
2,570	2,360	3,157	2,469	2,277	2,215	1,910	2,680	Bombay Port.
—	—	—	—	—	—	2	—	Goa.
393	429	398	405	351	228	161	256	Madras ( <i>excluding Madras Ports</i> ).
300	250	245	247	366	335	250	241	Madras Chief Port.
189	191	151	153	177	166	113	135	Madras Ports ( <i>excluding Chief Port</i> ).
120	174	126	96	47	29	31	9	Rajputana.
754	687	651	610	573	454	414	376	Central India.
128	118	72	33	30	16	21	10	Nizam's Territory.
151	140	81	55	53	71	52	65	Mysore.
2	4	3	2	—	1	—	—	Kashmir.
11,444	10,351	11,004	9,564	8,541	7,457	6,529	6,764	TOTAL.

## INLAND TRADE

## No. 301—Movement of certain Principal Articles by Rail and River between

Mds. (000).

	IMPORTS.							
	1941-42.	1942-43.	1943-44.	1944-45.	1945-46.	1946-47.	1947-48.	1948-49.
<i>Grain, Pulse and Flour—</i>								
Rice not in the husk—								
Assam . . . . .	756	232	43	26	5	12	8	123
Bengal (excluding Calcutta).	4,808	1,289	3,191	1,664	2,185	3,908	458	450
Calcutta . . . . .	2,676	4,022	8,245	11,168	7,191	5,029	4,326	3,241
Bihar . . . . .	4,390	2,521	394	464	2,143	2,395	2,177	1,760
Orissa . . . . .	16	28	161	45	129	135	45	29
United Provinces of Agra and Oudh.	3,662	2,016	51	28	807	620	1,307	420
Punjab . . . . .	1,192	381	29	27	5	32	7	89
Delhi Province . . . . .	334	306	221	334	581	420	331	214
North-West Frontier Province.	185	119	29	36	76	51	30	—
Sind and British Baluchistan (excluding Karachi).	54	98	16	17	63	53	100	—
Baluchistan . . . . .	—	—	—	—	—	—	25	—
Karachi . . . . .	3,654	3,802	5,276	6,571	5,829	8,211	152	—
Central Provinces and Berar.	324	177	30	10	29	37	26	56
Bombay (excluding Bombay Port).	6,561	3,264	704	1,008	1,106	1,216	1,606	3,445
Bombay Port . . . . .	3,633	2,684	2,047	2,647	2,501	1,779	922	2,248
Goa . . . . .	—	—	—	—	—	—	13	2
Madras (excluding Madras Ports).	1,440	1,240	1,096	2,091	3,100	5,828	2,953	7,973
Madras Chief Port	1,138	1,358	3,682	2,718	3,097	3,423	3,531	3,701
Madras Ports (excluding Chief Port).	4,710	7,894	4,844	6,246	4,934	2,432	2,682	2,009
Rajputana . . . . .	623	432	113	105	185	95	142	254
Central India . . . . .	391	285	39	52	133	70	242	140
Nizam's Territory	1,110	916	139	293	274	172	572	178
Mysore . . . . .	775	711	264	354	1,120	1,477	533	1,080
Kashmir . . . . .	4	13	1	—	—	4	30	—
<b>TOTAL</b> . . . . .	<b>42,436</b>	<b>33,788</b>	<b>30,615</b>	<b>35,904</b>	<b>35,493</b>	<b>37,399</b>	<b>22,218</b>	<b>27,412</b>

OF INDIA.

the Provinces, Principal States and Chief Port Towns—*contd.*

Mds. (000).

EXPORTS.								
1941-42.	1942-43.	1943-44.	1944-45.	1945-46.	1946-47.	1947-48.	1948-49.	
								<i>(Grain, Pulse and Flour—</i>
								<i>Rice not in the husk—</i>
694	250	293	123	918	1,151	302	59	Assam.
6,218	5,987	2,418	9,039	6,918	4,913	2,967	3,190	Bengal ( <i>excluding Calcutta</i> ).
4,860	1,481	1,734	964	2,247	3,478	878	1,186	Calcutta.
591	429	1,595	757	193	151	64	114	Bihar.
3,520	2,560	1,853	1,658	2,307	2,498	2,130	2,312	Orissa.
700	508	152	103	30	106	13	182	United Provinces of Agra and Oudh.
1,588	2,096	3,239	2,691	2,300	3,790	683	8	Punjab.
17	12	3	15	17	4	2	52	Delhi Province.
5	2	—	1	1	6	—	—	North-West Frontier Province.
6,131	3,971	4,854	5,758	5,363	6,263	1,495	—	Sind and British Baluchistan ( <i>excluding Karachi</i> ).
—	—	—	—	—	—	166	—	Baluchistan.
10	10	83	191	325	138	194	—	Karachi.
1,799	1,530	3,911	4,181	4,519	2,665	2,394	3,196	Central Provinces and Berar.
204	292	693	468	753	948	209	897	Bombay ( <i>excluding Bombay Port</i> ).
3,018	334	74	189	117	615	1,615	2,648	Bombay Port.
—	—	—	—	—	—	422	92	Goa.
10,695	12,489	8,483	8,614	7,090	4,663	5,470	5,539	Madras ( <i>excluding Madras Ports</i> ).
511	502	91	178	689	2,128	886	2,615	Madras Chief Port.
1,483	1,183	987	869	1,427	3,688	2,222	5,092	Madras Ports ( <i>excluding Chief Port</i> ).
7	8	1	4	2	1	4	2	Rajputana.
17	17	118	173	253	115	95	181	Central India.
125	85	11	3	10	51	3	4	Nizam's Territory.
230	33	3	—	13	22	4	43	Mysore.
13	9	19	25	1	4	—	—	Kashmir.
42,436	33,788	30,675	35,904	35,493	37,397	22,218	27,412	TOTAL.

## INLAND TRADE

## No. 301.—Movement of certain Principal Articles by Rail and River between

Mds (000).

	IMPORTS.							
	1941-42.	1942-43.	1943-44.	1944-45.	1945-46.	1946-47.	1947-48.	1948-49.
<i>Grain, Pulse and Flour—contd.</i>								
Wheat—								
Assam . . . . .	84	7	46	8	1	3	7	2
Bengal ( <i>excluding Calcutta</i> ). . . . .	316	229	1,395	244	129	56	3	7
Calcutta . . . . .	5,669	2,630	6,171	1,387	1,342	48	125	28
Bihar . . . . .	2,172	584	393	358	600	1,621	1,030	1,791
Orissa . . . . .	173	23	58	111	142	149	118	135
United Provinces of Agra and Oudh. . . . .	1,577	1,007	92	1,348	5,108	1,758	1,295	3,406
Punjab . . . . .	89	50	14	93	82	1,067	2,147	2,062
Delhi Province . . . . .	991	1,054	1,735	2,110	2,048	1,965	416	5,527
North-West Frontier Province. . . . .	381	165	52	407	1,046	756	297	—
Sind and British Baluchistan ( <i>excluding Karachi</i> ). . . . .	328	319	98	24	452	551	37	—
Baluchistan . . . . .	—	—	—	—	—	—	312	—
Karachi . . . . .	8,893	3,430	6,951	6,799	2,396	3,395	3,817	—
Central Provinces and Berar. . . . .	401	415	799	2,137	1,199	1,150	1,340	1,116
Bombay ( <i>excluding Bombay Port</i> ). . . . .	2,241	1,381	2,057	2,957	2,510	2,591	1,491	4,629
Bombay Port . . . . .	4,700	3,312	3,447	1,629	36	83	126	26
Goa . . . . .	—	—	—	—	—	—	—	—
Madras ( <i>excluding Madras Ports</i> ). . . . .	311	133	386	1,213	725	3,526	107	1,165
Madras Chief Port . . . . .	178	58	39	61	15	31	40	2
Madras Ports ( <i>excluding Chief Port</i> ). . . . .	32	58	108	180	217	149	43	141
Rajputana . . . . .	799	1,142	549	329	1,006	960	675	1,577
Central India . . . . .	122	198	129	358	63	51	1,719	1,075
Nizam's Territory . . . . .	107	92	47	154	238	90	599	536
Mysore . . . . .	287	183	248	340	595	1,268	301	632
Kashmir . . . . .	54	49	165	145	283	115	48	—
TOTAL . . . . .	29,905	16,519	24,979	22,392	20,234	21,413	16,083	24,757



OF INDIA.

the Provinces, Principal States and Chief Port Towns—*contd.*

Mds. (000).<sup>3</sup>

EXPORTS.								
1941-42.	1942-43.	1943-44.	1944-45.	1945-46.	1946-47.	1947-48.	1948-49.	
								<i>Grain, Pulse and Flour—contd.</i>
								Wheat--
								Assam.
1	1	—	—	—	—	—	—	
13	22	12	27	24	145	97	115	Bengal ( <i>excluding Calcutta</i> ).
131	49	685	307	655	1,125	1,209	6,927	Calcutta.
47	58	130	10	22	42	77	25	Bihar.
—	—	3	—	15	106	9	3	Orissa.
4,774	984	2,071	257	16	166	658	124	United Provinces of Agra and Oudh.
13,905	9,456	14,155	7,893	8,881	2,196	1,121	574	Punjab.
55	50	150	35	72	19	62	1	Delhi Province.
15	5	2	—	9	3	2	—	North-West Frontier Province.
5,615	5,750	6,270	6,719	3,090	3,424	4,486	—	Sind and British Baluchistan ( <i>excluding Karachi</i> ).
—	—	—	—	—	—	—	—	Baluchistan.
29	57	74	324	2,120	4,111	1,736	—	Karachi.
887	190	61	47	36	52	6	50	Central Provinces and Berar.
423	70	7	367	55	520	307	1,234	Bombay ( <i>excluding Bombay Port</i> ).
53	53	660	3,916	3,196	4,082	4,706	11,575	Bombay Port.
—	—	—	—	—	—	223	286	Goa.
7	8	34	63	83	226	96	53	Madras ( <i>excluding Madras Ports</i> ).
62	74	384	709	1,379	2,422	376	1,310	Madras Chief port.
60	47	153	1,477	285	2,579	848	2,459	Madras Ports ( <i>excluding Chief Port</i> ).
737	27	11	139	15	53	56	14	Rajputana.
3,045	596	113	101	276	145	97	5	Central India.
36	16	3	1	3	5	7	2	Nizam's Territory.
5	6	1	—	—	1	—	—	Mysore.
—	—	—	—	—	—	4	—	Kashmir.
29,905	16,519	24,979	22,392	20,234	21,413	16,183	24,757	Total.

## INLAND TRADE

## No. 301.—Movement of certain Principal Articles by Rail and River between

Mds. (000).

	IMPORTS.							
	1941-42.	1942-43.	1943-44.	1944-45.	1945-46.	1946-47.	1947-48.	1948-49.
<i>Jute, raw—</i>								
Assam . . .	41	4	1	13	30	30	36	20
Bengal ( <i>excluding Calcutta</i> ). . .	1,250	442	437	412	330	648	394	604
Calcutta . . .	23,243	15,745	14,867	18,258	24,110	18,055	13,809	7,126
Bihar . . .	32	45	4	2	6	14	23	59
Orissa . . .	16	10	—	3	7	6	1	—
United Provinces of Agra and Oudh . . .	537	722	564	753	478	230	268	339
Punjab . . .	3	4	4	7	5	5	1	2
Delhi Province . . .	2	4	7	1	1	2	—	2
North-West Frontier Province. . .	—	—	—	—	—	—	—	—
Sind and British Baluchistan ( <i>excluding Karachi</i> ). . .	5	—	—	—	—	—	—	—
Baluchistan . . .	—	—	—	—	—	—	—	—
Karachi . . .	1	19	—	—	—	2	—	—
Central Provinces and Berar. . .	80	71	64	98	82	94	47	56
Bombay ( <i>excluding Bombay Port</i> ). . .	3	7	1	1	1	—	—	—
Bombay Port . . .	2	474	2	—	1	—	2	47
Goa . . .	—	—	—	—	—	—	—	—
Madras ( <i>excluding Madras Ports</i> ). . .	675	557	611	613	648	352	166	145
Madras Chief Port . . .	3	2	—	—	1	—	—	—
Madras Ports ( <i>excluding Chief Port</i> ). . .	—	13	7	2	2	6	8	69
Rajputana . . .	53	23	19	19	8	6	4	3
Central India . . .	7	2	1	1	1	—	—	—
Nizam's Territory . . .	1	1	1	—	1	—	—	—
Mysore . . .	—	—	—	—	—	—	—	—
Kashmir . . .	—	—	—	—	—	—	—	—
TOTAL . . .	25,954	18,145	16,590	20,683	25,712	19,461	14,761	8,472

OF INDIA.

the Provinces, Principal States and Chief Port Towns—*contd.*

Mds. (000).

EXPORTS								
1941-42.	1942-43.	1943-44.	1944-45.	1945-46.	1946-47.	1947-48.	1948-49.	
2,589	1,247	1,424	1,408	1,702	1,646	1,672	2,414	<i>See, row—</i>
18,587	14,325	13,194	16,281	21,219	15,407	11,577	2,846	Assam.
669	1,099	490	620	487	280	137	168	Bengal ( <i>excluding</i> Calcutta).
3,700	1,251	1,238	1,659	2,176	1,901	1,177	2,681	Calcutta.
270	107	203	89	107	151	129	160	Bihar.
99	46	-	23	13	45	40	103	Orissa.
3	1	1	1	-	1	-	-	United Provinces of Agra and Oudh.
-	-	1	-	-	-	-	-	Punjab.
-	-	-	-	-	-	-	-	Delhi Province.
-	-	-	-	-	-	-	-	North-West Fron- tier Province.
-	-	-	-	-	-	-	-	Sind and British Baluchistan ( <i>ex- cluding</i> Karachi).
-	-	-	-	-	-	-	-	Baluchistan.
-	-	-	-	-	-	-	-	Karachi.
1	1	1	-	1	3	6	3	Central Provinces and Berar.
-	-	-	-	-	-	-	-	Bombay ( <i>ex-cluding</i> Bombay Port).
-	1	-	-	-	-	-	5	Bombay Port.
-	-	-	-	-	-	-	-	Goa
33	21	8	1	5	16	18	90	Madras ( <i>excluding</i> Madras Ports).
-	10	3	-	1	-	-	-	Madras Chief Port.
1	36	3	-	1	-	-	2	Madras Ports ( <i>ex- cluding</i> Chief Port).
-	-	-	-	-	1	5	-	Rajputana.
1	-	-	-	-	-	-	-	Central India.
1	-	-	2	-	-	-	-	Nizam's Territory.
-	-	-	-	-	-	-	-	Mysore.
-	-	-	-	-	-	-	-	Kashmir.
25,954	18,145	16,590	20,083	25,712	19,451	14,761	8,472	TOTAL.

## INLAND TRADE

## No. 301.—Movement of certain Principal Articles by Rail and River between

Mds (000).

	IMPORTS.							
	1941-42.	1942-43.	1943-44.	1944-45.	1945-46.	1946-47.	1947-48.	1948-49.
<i>Iron and Steel Bars, Sheets, Girders and other Commercial Forms of Iron and Steel—</i>								
Assam . . . . .	379	405	639	767	747	357	295	782
Bengal (excluding Calcutta).	5,576	3,808	4,950	4,914	6,666	4,806	2,368	4,935
Calcutta . . . . .	11,759	7,694	7,468	7,447	7,335	6,632	6,495	6,414
Bihar . . . . .	2,158	1,711	1,525	2,303	1,745	1,745	2,331	1,913
Orissa . . . . .	522	231	168	315	336	220	357	440
United Province of Agra and Oudh.	3,532	2,943	2,358	2,421	3,792	4,471	4,266	4,756
Punjab . . . . .	2,003	2,546	2,074	1,720	2,482	3,466	1,287	2,055
Delhi Province . . . . .	555	427	434	366	730	729	499	1,055
North West Frontier Province.	173	82	72	84	70	122	45	—
Sind and British Baluchistan (excluding Karachi).	515	428	340	556	928	598	123	—
Baluchistan . . . . .	—	—	—	—	—	—	19	—
Karachi . . . . .	452	383	326	549	438	375	87	—
Central Provinces and Berar.	558	539	1,008	1,279	1,555	1,273	1,522	1,415
Bombay (excluding Bombay Port)	1,894	1,260	1,217	1,634	3,069	2,840	3,093	2,548
Bombay Port . . . . .	3,153	3,493	2,632	2,708	2,619	3,246	3,251	2,553
Goa . . . . .	—	—	—	—	—	—	32	12
Madras (excluding Madras Ports).	1,231	1,012	924	1,516	2,097	2,286	2,573	3,168
Madras Chief Port.	945	597	801	1,322	1,694	1,637	2,097	1,998
Madras Ports (excluding Chief Port).	716	454	412	347	474	506	467	818
Rajputana . . . . .	495	304	253	492	501	764	529	698
Central India . . . . .	256	201	143	168	279	523	532	351
Nizam's Territory . . . . .	403	290	286	360	771	723	664	483
Mysore . . . . .	738	683	717	860	982	679	821	1,199
Kashmir . . . . .	38	59	66	17	24	25	8	1
TOTAL . . . . .	38,051	29,550	28,813	32,145	39,334	38,023	33,760,825	37,594,672

OF INDIA

the Provinces, Principal States and Chief Port Towns—contd.

Mds. (000).

EXPORTS								
1941-42.	1942-43.	1943-44.	1944-45.	1945-46.	1946-47.	1947-48.	1948-49.	
								<i>Iron and Steel Bars, Sheets, Girders and other Commercial Forms of Iron and Steel.</i>
53	15	17	33	70	330	91	163	Assam.
8,682	6,566	5,419	6,202	6,026	5,092	8,023	6,355	Bengal ( <i>excluding Calcutta</i> ).
4,623	3,534	3,740	5,315	6,379	6,147	4,886	6,552	Calcutta.
15,703	13,167	15,093	15,066	18,055	17,579	13,792	16,067	Bihar.
103	83	94	35	45	43	59	83	Orissa.
1,732	1,155	923	585	953	1,433	714	1,700	United Provinces of Agra and Oudh.
645	462	338	322	341	537	262	509	Punjab.
162	131	72	73	165	179	97	236	Delhi Province.
32	22	27	18	25	18	12	—	North-West Frontier Province.
251	789	201	198	269	216	32	—	Sind and British Baluchistan ( <i>excluding Karachi</i> ).
—	—	—	—	—	—	5	—	Baluchistan.
607	368	207	469	1,150	818	309	—	Karachi.
199	110	108	172	230	386	215	257	Central Provinces and Berar.
667	439	282	314	487	562	537	530	Bombay ( <i>excluding Bombay Port</i> ).
1,790	1,069	1,047	1,577	2,070	2,326	2,316	1,948	Bombay Port.
—	—	—	—	—	—	15	55	Goa.
572	430	332	377	380	348	398	549	Madras ( <i>excluding Madras Ports</i> ).
943	542	410	661	1,798	1,161	1,230	1,679	Madras Chief Port.
356	200	85	180	302	231	268	270	Madras Ports ( <i>excluding Chief Ports</i> ).
104	60	70	59	55	62	46	24	Rajputana.
70	44	29	24	65	66	66	45	Central India.
75	27	38	58	60	57	54	32	Nizam's Territory.
675	334	280	402	408	440	332	541	Mysore.
7	3	1	5	1	1	1	—	Kashmir.
38,061	29,550	28,813	32,145	39,334	38,023	33,760	37,595	Total.

## INLAND TRADE

## No. 301.—Movement of certain Principal Articles by Rail and River between

Mds (000).

	IMPORTS							
	1941-42.	1942-43.	1943-44.	1944-45.	1945-46.	1946-47.	1947-48.	1948-49.
<i>Oilseeds—</i>								
Assam . . . . .	46	45	125	121	135	70	86	41
Bengal ( <i>excluding Calcutta</i> ). . . . .	2,350	2,202	1,911	1,688	2,525	2,272	2,091	2,777
Calcutta . . . . .	7,989	5,377	4,281	4,235	3,988	1,448	3,817	4,247
Bihar . . . . .	1,240	1,389	558	572	872	629	1,346	1,048
Orissa . . . . .	255	214	77	168	202	48	65	30
United Provinces of Agra and Oudh. . . . .	1,325	1,707	1,277	1,008	785	470	1,257	1,328
Punjab . . . . .	1,443	1,916	1,732	1,116	1,094	248	286	1,116
Delhi Province . . . . .	553	522	375	272	160	132	109	240
North-West Frontier Province. . . . .	120	150	94	249	182	85	14	—
Sind . . . . .	159	218	134	169	220	110	46	—
Baluchistan . . . . .	—	—	—	—	—	—	4	—
Karachi . . . . .	1,640	2,030	1,131	1,170	1,557	1,860	921	—
Central Provinces and Berar. . . . .	135	207	244	288	275	89	475	369
Bombay ( <i>excluding Bombay Port</i> ). . . . .	3,504	4,723	4,510	4,933	6,694	766	757	617
Bombay Port . . . . .	12,190	7,425	4,392	7,801	6,739	5,369	6,755	7,593
Goa . . . . .	—	—	—	—	—	—	121	73
Madras ( <i>excluding Madras ports</i> ). . . . .	1,603	2,056	1,653	1,225	1,143	815	686	1,161
Madras Chief Port . . . . .	2,998	1,546	2,329	2,700	2,961	1,077	1,586	1,531
Madras Ports ( <i>excluding Chief Port</i> ). . . . .	2,585	2,331	3,510	2,753	2,625	730	670	469
Rajputana . . . . .	3,096	1,663	1,383	1,330	1,364	1,180	615	863
Central India . . . . .	182	140	158	57	166	208	112	43
Nizam's Territory . . . . .	17	5	6	8	3	1	6	9
Mysore . . . . .	58	222	75	77	72	155	81	31
Kashmir . . . . .	57	52	26	66	69	21	13	1
<b>TOTAL . . . . .</b>	<b>43,545</b>	<b>36,141</b>	<b>30,481</b>	<b>32,045</b>	<b>33,831</b>	<b>17,783</b>	<b>21,919</b>	<b>23,583</b>



## INLAND TRADE

## No. 301.—Movement of certain Principal Articles by Rail and River between

Mds (000).

	IMPORTS.							
	1941-42.	1942-43.	1943-44.	1944-45.	1945-46.	1946-47.	1947-48.	1948-49.
<i>Salt—</i>								
Assam . . . .	1,316	1,719	1,129	1,553	1,433	1,443	1,353	1,501
Bengal ( <i>excluding Calcutta</i> ). . . .	4,999	7,274	4,729	6,375	5,980	4,784	3,339	1,492
Calcutta . . . .	729	2,537	474	331	12	18	35	195
Bihar . . . .	5,740	6,122	6,531	6,037	6,106	5,821	6,046	5,388
Orissa . . . .	960	951	1,070	1,005	1,286	1,028	1,179	1,129
United Provinces of Agra and Oudh. . . .	6,545	7,255	8,152	6,173	6,809	7,006	7,763	8,935
Punjab . . . .	267	353	344	264	312	278	1,122	1,841
Delhi Province . . . .	283	285	111	174	192	172	168	167
North-West Frontier Province. . . .	326	359	478	373	400	305	74	—
Sind and British Beluchistan ( <i>excluding Karachi</i> ). . . .	281	456	435	408	548	376	234	—
Beluchistan . . . .	—	—	—	—	—	—	2	—
Karachi . . . .	18	14	19	35	14	109	93	—
Central Provinces and Berar. . . .	2,359	3,298	2,438	2,306	2,410	1,898	2,292	2,351
Bombay ( <i>excluding Bombay Port</i> ). . . .	117	142	136	378	107	79	506	396
Bombay Port . . . .	17	19	41	23	40	32	59	29
Goa . . . .	—	—	—	—	—	—	—	—
Madras ( <i>excluding Madras Ports</i> ). . . .	3,155	3,095	4,007	4,066	3,463	3,205	3,241	3,529
Madras Chief Port. . . .	15	64	71	163	7	24	15	10
Madras Ports ( <i>excluding Chief Port</i> ). . . .	64	96	28	130	12	12	154	83
Rajputana . . . .	73	206	179	91	78	54	58	100
Central India . . . .	1,217	1,603	1,475	1,233	1,410	1,121	1,384	1,358
Nizam's Territory . . . .	1,883	2,570	1,726	2,141	2,295	1,696	2,420	2,263
Mysore . . . .	716	1,152	772	1,017	1,132	932	1,131	1,005
Kashmir . . . .	136	171	166	79	148	204	100	—
<b>TOTAL.</b> . . . .	<b>31,216</b>	<b>39,741</b>	<b>34,511</b>	<b>34,355</b>	<b>34,194</b>	<b>30,597</b>	<b>32,769</b>	<b>31,772</b>



OF INDIA

the Provinces, Principal States and Chief Port Towns—*contd.*

Mds (000).

EXPORTS.								
1941-42.	1942-43.	1943-44.	1944-45.	1945-46.	1946-47.	1947-48.	1948-49.	
								<i>Salt—</i>
4	13	2	13	—	12	10	27	Assam.
817	412	159	135	86	487	510	472	Bengal ( <i>excluding</i> Calcutta.)
7,387	6,507	3,773	7,496	6,541	5,132	5,783	7,245	Calcutta.
53	141	36	37	4	21	20	123	Bihar.
3	48	2	1	1	23	6	4	Orissa.
24	82	45	52	16	28	54	113	United Provinces of Agra and Oudh.
1,642	1,809	2,733	2,721	2,681	2,726	1,420	107	Punjab.
12	11	8	—	—	1	4	58	Delhi Province.
19	83	8	5	5	2	—	—	North-West Fron- tier Province.
96	440	511	331	472	518	337	—	Sind and British Baluchistan ( <i>ex- cluding</i> Karachi).
—	—	—	—	—	—	—	—	Baluchistan.
668	3,075	2,773	1,415	1,616	1,208	659	—	Karachi.
16	81	14	2	4	6	18	27	Central Provinces and Berar.
6,110	10,486	7,824	7,519	8,000	5,884	5,262	6,589	Bombay ( <i>exclud- ing</i> Bombay Port).
340	669	514	890	428	321	809	2,335	Bombay Port.
—	—	—	—	—	—	54	232	Goa.
1,707	2,784	1,451	1,137	1,690	1,594	3,446	1,932	Madras ( <i>excluding</i> Madras Port).
416	1,493	758	671	681	748	1,302	1,004	Madras Chief Port.
2,979	3,093	3,537	3,287	2,924	2,812	3,373	3,199	Madras Ports ( <i>ex- cluding</i> Chief Port).
8,896	8,468	10,341	8,621	9,039	9,039	9,684	8,283	Rajputana.
18	40	14	5	3	8	5	19	Central India.
7	—	7	26	2	1	4	—	Nizam's Territory.
1	6	1	1	1	20	9	3	Mysore.
1	—	—	—	—	—	—	—	Kashmir.
81,216	39,741	34,611	34,355	34,194	30,500	32,769	81,771,823	Total.

## INLAND TRADE

## No. 301.—Movement of certain Principal Articles by Rail and River between

Mds (000).

	IMPORTS.							
	1941-42.	1942-43.	1943-44.	1944-45.	1945-46.	1946-47.	1947-48.	1948-49.
<i>Sugar—</i>								
Assam . . . . .	522	275	134	245	333	247	146	624
Bengal ( <i>excluding Calcutta</i> ). . . . .	2,143	1,175	1,749	1,376	1,566	877	368	547
Calcutta . . . . .	2,039	1,326	1,622	2,298	2,224	1,357	1,003	3,120
Bihar . . . . .	132	65	11	12	10	20	71	270
Orissa . . . . .	232	126	171	172	57	48	59	94
United Provinces of Agra and Oudh. . . . .	220	232	339	236	30	109	141	85
Punjab . . . . .	5,292	4,255	4,453	4,133	3,308	3,522	1,295	3,106
Delhi Province . . . . .	568	402	50	28	38	10	110	733
North-West Frontier Province. . . . .	395	369	354	312	426	379	165	—
Sind and British Baluchistan ( <i>excluding Karachi</i> ). . . . .	1,214	750	687	750	708	618	145	—
Baluchistan . . . . .	—	—	—	—	—	—	97	—
Karachi . . . . .	909	517	418	370	399	326	103	—
Central Provinces and Berar. . . . .	1,213	948	730	703	789	513	643	989
Bombay ( <i>excluding Bombay Port</i> ). . . . .	2,790	1,837	1,712	1,692	1,266	1,247	1,419	2,555
Bombay Port . . . . .	2,374	2,560	1,797	2,012	1,833	1,516	1,960	3,457
Goa . . . . .	—	—	—	—	—	—	—	1
Madras ( <i>excluding Madras Ports</i> ). . . . .	768	489	687	398	377	287	341	430
Madras Chief Port. . . . .	573	545	502	440	409	331	350	664
Madras Ports ( <i>excluding Chief port</i> ). . . . .	1,067	4,558	603	612	641	487	436	600
Rajputana . . . . .	1,393	1,048	658	1,136	933	766	907	1,382
Central India . . . . .	690	659	313	340	164	127	294	378
Nizam's Territory . . . . .	218	80	33	1	26	26	59	74
Mysore . . . . .	73	10	—	—	40	—	58	3
Kashmir . . . . .	82	103	56	56	45	38	26	—
TOTAL . . . . .	24,907	18,329	17,079	17,322	15,722	12,849,690	10,208	19,092

OF INDIA

the Provinces, Principal States and Chief Port Towns—*contd.*

Mds (000).

EXPORTS								
1941-42.	1942-43.	1943-44.	1944-45.	1945-46.	1946-47.	1947-48.	1948-49.	
								<i>Sugar—</i>
11	6	2	—	—	1	1	4	Assam.
486	293	154	20	11	21	20,539	22	Bengal ( <i>excluding Calcutta</i> ).
341	208	95	201	431	119	119	363	Calcutta.
6,117	3,555	4,584	3,049	3,261	2,287	1,391	2,834	Bihar.
57	15	22	7	10	14	2	77	Orissa.
14,293	12,104	11,587	13,478	10,771	8,847	6,704	12,981	United Provinces of Agra and Oudh.
127	310	62	29	22	77	123	393	Punjab.
30	40	—	14	1	7	11	38	Delhi Province.
93	64	28	21	28	17	12	—	North-West Frontier Province.
6	7	4	3	4	3	3	—	Sind and British Baluchistan ( <i>excluding Karachi</i> ).
—	—	—	—	—	—	—	—	Baluchistan.
467	100	27	16	31	17	10	—	Karachi.
11	11	2	4	34	8	7	15	Central Provinces and Berar.
885	458	14	54	704	875	846	742	Bombay ( <i>excluding Bombay Port</i> ).
439	204	62	79	60	69	205	328	Bombay Port.
—	—	—	—	—	—	—	—	Goa.
598	257	97	120	161	309	290	583	Madras ( <i>excluding Madras Ports</i> ).
209	216	165	31	45	24	288	197	Madras Chief Port.
301	160	72	82	107	81	75	75	Madras Chief ( <i>excluding Chief Port</i> ).
1	29	3	1	1	8	3	16	Rajputana.
82	61	8	9	10	6	67	125	Central India.
6	10	2	3	2	1	1	1	Nizam's Territory.
347	209	89	101	28	58	9	299	Mysore.
—	12	—	—	—	1	—	—	Kashmir.
24,907	18,329	17,079	17,322	15,722	12,850	10,207	19,092,110	TOTAL.

## INLAND TRADE

## No. 301.—Movement of certain Principal Articles by Rail and River between

Mds (000).

	IMPORTS.							
	1941-42.	1942-43.	1943-44.	1944-45.	1945-46.	1946-47.	1947-48.	1948-49.
<i>Sugar—</i>								
Assam . . . . .	522	275	134	245	333	247	146	624
Bengal ( <i>excluding</i> Calcutta).	2,143	1,175	1,749	1,376	1,566	877	368	547
Calcutta . . . . .	2,039	1,326	1,622	2,298	2,224	1,357	1,003	3,120
Bihar . . . . .	132	65	11	12	10	20	71	270
Orissa . . . . .	232	126	171	172	57	48	59	94
United Provinces of Agra and Oudh.	220	232	339	236	30	109	141	85
Punjab . . . . .	5,292	4,255	4,453	4,133	3,308	3,522	1,295	3,106
Delhi Province . . . . .	568	402	50	28	38	10	110	733
North-West Frontier Province.	395	369	354	312	426	379	165	—
Sind and British Baluchistan ( <i>excluding</i> Karachi).	1,214	750	687	750	708	618	145	—
Baluchistan . . . . .	—	—	—	—	—	—	97	—
Karachi . . . . .	909	517	418	370	399	326	103	—
Central Provinces and Berar.	1,213	948	730	703	789	513	643	969
Bombay ( <i>excluding</i> Bombay Port).	2,790	1,837	1,712	1,692	1,266	1,247	1,419	2,555
Bombay Port . . . . .	2,374	2,560	1,797	2,012	1,833	1,516	1,960	3,457
Goa . . . . .	—	—	—	—	—	—	—	1
Madras ( <i>excluding</i> Madras Ports).	768	489	687	398	377	287	341	430
Madras Chief Port . . . . .	573	545	502	440	409	331	350	664
Madras Ports ( <i>excluding</i> Chief port.	1,067	4,558	603	612	641	487	436	600
Rajputana . . . . .	1,393	1,048	658	1,136	933	766	907	1,382
Central India . . . . .	690	659	313	340	164	127	294	378
Nizam's Territory . . . . .	218	80	33	1	26	26	59	74
Mysore . . . . .	73	10	—	—	40	—	58	3
Kashmir . . . . .	82	103	56	56	45	38	26	—
<b>TOTAL</b> . . . . .	<b>24,907</b>	<b>18,329</b>	<b>17,070</b>	<b>17,322</b>	<b>15,722</b>	<b>12,849,690</b>	<b>10,208</b>	<b>19,092</b>

OF INDIA

the Provinces, Principal States and Chief Port Towns—*contd.*

Mds (000).

EXPORTS								
1941-42.	1942-43.	1943-44.	1944-45.	1945-46.	1946-47.	1947-48.	1948-49.	
								<i>Sugar—</i>
11	6	2	—	—	1	1	4	Assam.
486	293	154	20	11	21	20,539	22	Bengal ( <i>excluding</i> Calcutta).
341	208	95	201	431	119	119	363	Calcutta.
6,117	3,555	4,584	3,049	3,261	2,287	1,391	2,834	Bihar.
57	15	22	7	10	14	2	77	Orissa.
14,293	12,104	11,587	13,478	10,771	8,847	6,704	12,981	United Provinces of Agra and Oudh.
127	310	62	29	22	77	123	393	Punjab.
30	40	—	14	1	7	11	38	Delhi Province.
93	64	28	21	28	17	12	—	North-West Fron- tier Province.
6	7	4	3	4	3	3	—	Sind and British Baluchistan ( <i>ex- cluding</i> Karachi.)
—	—	—	—	—	—	—	—	Baluchistan.
467	100	27	16	31	17	10	—	Karachi.
11	11	2	4	34	8	7	15	Central Provinces and Berar.
885	458	14	54	704	875	846	742	Bombay ( <i>exclud- ing</i> Bombay Port).
439	204	62	79	60	69	205	328	Bombay Port.
—	—	—	—	—	—	—	—	Goa.
598	257	97	120	161	309	290	583	Madras ( <i>excluding</i> Madras Ports).
209	216	165	31	45	24	298	197	Madras Chief Port.
301	160	72	82	107	81	75	75	Madras Chief ( <i>excluding</i> Chief Port).
1	29	3	1	1	8	3	16	Rajputana.
82	61	8	9	10	6	87	123	Central India.
6	10	2	3	2	1	1	1	Nizam's Territory.
347	209	89	101	28	58	9	299	Mysore.
—	12	—	—	—	1	—	—	Kashmir.
24,907	18,329	17,079	17,322	15,722	12,850	10,207	19,092,110	TOTAL.

## INLAND TRADE

## No. 301.—Movement of certain Principal Articles by Rail and River between

Mds (000).

	IMPORTS							
	1941-42.	1942-43.	1943-44.	1944-45.	1945-46.	1946-47.	1947-48.	1948-49.
<i>Sugar—(Gur and Rab)—</i>								
Assam . . . . .	..	253	287	241	223	338	199	407
Bengal (excluding Calcutta).	..	1,316	1,423	1,395	1,078	656	573	733
Calcutta . . . . .	..	598	623	167	575	522	571	1,248
Bihar . . . . .	..	362	559	268	223	240	226	787
Orissa . . . . .	..	82	38	104	89	119	93	71
United Provinces of Agra and Oudh.	..	49	43	29	28	76	64	194
Punjab . . . . .	..	4,344	3,840	4,034	2,468	2,470	1,151	1,382
Delhi Province . . . . .	..	28	47	294	48	149	41	28
North-West Frontier Province.	..	14	7	13	6	12		—
Sind . . . . .	..	771*	501*	935	731*	527	163	—
Baluchistan . . . . .	..	—	—	—	—	—	31	—
Karachi . . . . .	..	189	168	103	57	101	28	—
Central Provinces and Berar.	..	1,059	1,031	1,422	1,379	1,075	1,377	1,405
Bombay (excluding Bombay)	..	1,148	1,273	2,016	789	582	1,260	1,236
Bombay Port . . . . .	..	442	358	295	389	289	465	336
Goa . . . . .	..	..	..	..	..	..	165	201
Madras (excluding Madras Ports).	..	142	67	53	99	122	155	270
Madras Chief Port . . . . .	..	192	228	203	166	162	113	116
Madras Ports (excluding Chief Port).	..	382	473	559	520	485	527	1,111
Rajputana . . . . .	..	1,286	1,202	2,400	1,531	1,988	1,767	2,372
Central India . . . . .	..	406	379	768	297	357	501	188
Nizam's Territory . . . . .	..	214	315	447	214	225	308	111
Mysore . . . . .	..	35	11	14	12	15	27	29
Kashmir . . . . .	..	53	62	82	102	79	31	—
TOTAL . . . . .	..	13,362	12,935	16,632	11,623	10,594.5	9,832	12,225

\* Includes Baluchistan.

OF INDIA.

the Provinces, Principal States and Chief Port Towns—concl'd.

MDs (000).

EXPORTS								
1941-42.	1942-43.	1943-44.	1944-45.	1945-46.	1946-47.	1947-48.	1948-49.	
..	11	2	3	2	2	1	3	Sugar (Gur and Rub)—
..	162	145	33	39	128	48	81	Assam.
..	204	124	171	66	717	35	126	Bengal (excluding Calcutta).
..	1,104	322	410	453	4,101	237	224	Calcutta.
..	43	28	10	5	18	7	56	Bihar.
..	6,718	8,782	11,676	7,277	7,123	5,762	6,811	Orissa.
..	623	189]	89]	105	44	66	570	United Provinces of Agra and Oudh.
..	33	10	341]	22	4	65	279	Punjab.
..	2,117	1,292	1,788	1,310	1,253	449	—	Delhi Province.
..	23*	15*	20*	10*	3	2	—	North-West Frontier Province.
..	—	—	—	—	—	—	—	Sind
..	31	30	2	2	1	1	—	Beluchistan.
..	31	16	12	2	3	8	24	Karachi.
..	923	336	315	644	317	838	1,305	Central Provinces and Berar.
..	90	11	24	98	13	134	109	Bombay (excluding Bombay Port).
..	..	..	..	..	..	..	1	Bombay Port.
..	879	974	1,571	1,350	919	1,841	2,142	Goa.
..	13	8	6	23	43	64	70	Madras (excluding Madras Ports).
..	82	55	35	64	60	75	99	Madras Chief Port.
..	36	37	11	37	14	38	23	Madras ports (excluding Chief Port).
..	110	52	37	54	128	72	48	Rajputana.
..	25	5	—	—	—	3	9	Central India.
..	104	2	78	64	19	84	295	Nizam's Territory.
..	—	—	—	—	1	—	—	Mysore.
..	—	—	—	—	—	—	—	Kashmir.
..	13,362	12,935	16,632	11,623	10,595	9,832	12,225	TOTAL.

\* Includes Baluchistan.

## LAND FRONTIER TRADE.

## No. 302.—Rail-Borne Trade at Stations adjacent to Land Frontier Routes of India.

Note.—For purposes of compilation the registration stations have been divided into three groups.

Group (a) comprises the rail route which bifurcates into the Nushki-Duzdap extension and the trade towards Kandahar. This group will include trade with Iran and Western and Southern Afghanistan.

Group (b) comprises the trade through the North-West Frontier Province and the Punjab with Northern and Eastern Afghanistan, with Kashmir, and through them with Central Asia and Turkistan.

Group (c) comprises the trade through the United Provinces, Bihar, Bengal and Assam, with Tibet, Nepal, Sikkim and Bhutan.

(All quantities in maunds, except treasure.)

## IMPORTS

ARTICLES.	1940-41	1941-42	1942-43	1943-44	1944-45	1945-46
<b>Grains and Pulse—</b>						
<b>Wheat—</b>						
Group (a) . . . . .	5,891	—(a)	—	—	—	—
„ (b) . . . . .	94,377		—	—	—	—
„ (c) . . . . .	30,294	46,678	49,762	58,295	53,621	61,053
<b>TOTAL</b> . . . . .	130,562	46,678	49,762	58,295	53,621	61,053
<b>Gram and Pulse—</b>						
Group (a) . . . . .	1,919	—	—	—	—	—
„ (b) . . . . .	28,780		—	—	—	—
„ (c) . . . . .	181,126	191,561	217,282	104,225	84,663	84,575
<b>TOTAL</b> . . . . .	211,825	191,561	217,282	104,225	84,663	84,575
<b>Rice husked—</b>						
Group (a) . . . . .	241	—	—	—	—	—
„ (b) . . . . .	26,557		—	—	—	—
„ (c) . . . . .	1,235,976	1,141,905	1,053,842	756,861	716,803	486,350
<b>TOTAL</b> . . . . .	1,262,774	1,141,905	1,053,842	756,861	716,803	486,350
<b>Rice, unhusked—</b>						
Group (a) . . . . .	106	—	—	—	—	—
„ (b) . . . . .	28,488		—	—	—	—
„ (c) . . . . .	293,020	274,963	291,475	268,559	417,608	324,713
<b>TOTAL</b> . . . . .	321,614	274,963	291,475	268,559	417,608	324,713

Source :—“Trade at Stations adjacent to Land Frontier Routes”,

D. G. C. I. & S.



LAND FRONTIER TRADE.

No. 302—Rail-Borne Trade at Stations adjacent to Land Frontier Routes of India—*contd.*

(All quantities in maunds except treasure.)

IMPORTS—*contd.*

Articles	1940-41	1941-42	1942-43	1943-44	1944-45	1945-46
<b>Others—</b>						
Group (a) . . . . .	5,240	}	—	—	—	—
„ (b) . . . . .	420,560					
„ (c) . . . . .	168,649	142,094	219,193	138,477	121,428	161,345
<b>TOTAL</b> . . . . .	<b>594,449</b>	<b>142,094</b>	<b>219,193</b>	<b>138,477</b>	<b>121,428</b>	<b>161,345</b>
<b>Hides of cattle—</b>						
Group (a) . . . . .	508	}	—	—	—	—
„ (b) . . . . .	77,587					
„ (c) . . . . .	23,705	27,629	22,884	22,058	18,717	26,318
<b>TOTAL</b> . . . . .	<b>101,800</b>	<b>27,629</b>	<b>22,884</b>	<b>22,058</b>	<b>18,717</b>	<b>26,318</b>
<b>Skins of sheep and goats—</b>						
Group (a) . . . . .	10,453	}	—	—	—	—
„ (b) . . . . .	34,999					
„ (c) . . . . .	2,146	2,878	2,017	1,381	962	1,060
<b>TOTAL</b> . . . . .	<b>47,598</b>	<b>2,878</b>	<b>2,017</b>	<b>1,381</b>	<b>962</b>	<b>1,060</b>
<b>Ghi—</b>						
Group (a) . . . . .	4,914	}	—	—	—	—
„ (b) . . . . .	4,897					
„ (c) . . . . .	60,192	50,323	45,311	56,441	48,906	41,937
<b>TOTAL</b> . . . . .	<b>70,003</b>	<b>50,323</b>	<b>45,311</b>	<b>56,441</b>	<b>48,906</b>	<b>41,937</b>

## LAND FRONTIER TRADE.

No. 302—Rail-Borne Trade at Stations adjacent to Land Frontier Routes of India—*contd.*

(All quantities in maunds, except treasure.)

IMPORTS—*Contd.*

ARTICLES.	1940-41.	1941-42.	1942-43.	1943-44.	1944-45.	1945-46.
<b>Tobacco—</b>						
Group (a) . . . . .	3,726	}	—	—	—	—
„ (b) . . . . .	87,424					
„ (c) . . . . .	29,837	22,594	5,881	6,000	4,750	3,454
<b>TOTAL</b> . . . . .	120,987	22,594	5,881	6,060	4,750	3,454
<b>Wool, raw—</b>						
Group (a) . . . . .	90,401	}	—	—	—	—
„ (b) . . . . .	22,494					
„ (c) . . . . .	85,372	83,797	60,700	32,139	61,005	75,243
<b>TOTAL</b> . . . . .	198,267	83,797	60,700	32,139	61,005	75,243
<b>*Carpets and rugs—</b>						
Group (a) . . . . .	2,929	}	—	—	—	—
„ (b) . . . . .	1,504					
<b>TOTAL</b> . . . . .	4,433	—	—	—	—	—
<b>**Borax—</b>						
Group (b) . . . . .	—	—	—	—	—	—
„ (c) . . . . .	15,256	7,298	12,707	5,339	4,481	7,236
<b>TOTAL</b> . . . . .	15,256	7,298	12,707	5,339	4,481	7,236
†Charas . . . . .	563	—	—	—	—	—
‡Jute, raw . . . . .	54,414	224,591	96,559	70,969	110,877	144,808
<b>Oil seeds—</b>						
‡ Linseed . . . . .	223,647	291,665	210,302	119,704	160,535	413,103
‡ Mustard and rape seed . . . . .	359,960	259,941	218,517	188,689	164,498	127,074

\* Carpets and rugs are imported in appreciable quantities into groups (a) and (b) only and are not registered at other stations.

\*\* Borax is imported in appreciable quantities only from Tibet and is registered only at stations in group (c).

† Charas is imported mainly from Central Asia and Turkistan and is registered only at stations in group (b).

‡ These commodities are imported in appreciable quantities only into group (c) and are registered only at these stations.

LAND FRONTIER TRADE.

No. 302.—Rail-Borne Trade at Stations adjacent to Land Frontier Routes of India—*contd.*

(All quantities in maunds, except treasure.)

IMPORTS—*concl'd.*

ARTICLES.	1940-41.	1941-42.	1942-43.	1943-44.	1944-45.	1945-46.
Treasure—						
Gold (in ounces)—						
Group (a) . . . . .	..	}	—	—	—	—
„ (b) . . . . .	..		..	..	..	..
„ (c) . . . . .	..		..	..	..	..
TOTAL . . . . .	..	..	..	..	..	..
Silver (in ounces)—						
Group (a) . . . . .	..	}	—	—	—	—
„ (b) . . . . .	870,367		..	..	..	..
„ (c) . . . . .	..		..	..	..	..
TOTAL . . . . .	870,367	..	..	..	..	..

EXPORTS

ARTICLES.	1940-41.	1941-42.	1942-43.	1943-44.	1944-45.	1945-46.
Cotton—						
Twist and yarn—						
Group (a) . . . . .	2,071	}	—	—	—	—
„ (b) . . . . .	15,198		29,485	23,912	46,273	41,699
„ (c) . . . . .	33,472		23,912	46,273	41,699	8,035
TOTAL . . . . .	50,741	29,485	23,912	46,273	41,699	8,035
Piece-goods, foreign—						
Group (a) . . . . .	105,349	}	—	—	—	—
„ (b) . . . . .	59,052		19,298	3,325	1,360	470
„ (c) . . . . .	70,979		3,325	1,360	470	91
TOTAL . . . . .	235,380	19,298	3,325	1,360	470	91

## LAND FRONTIER TRADE.

No. 302.—Rail-Borne Trade at Stations adjacent to Land Frontier Routes of India—*contd.*

(All quantities in maunds, except treasure.)

EXPORTS—*contd.*

Articles.	1940-41.	1941-42.	1942-43.	1943-44.	1944-45.	1945-46.
<b>Piece-goods, Indian—</b>						
Group (a) . . . . .	25,229	}	—	—	—	—
.. (b) . . . . .	271,671		—	—	—	—
.. (c) . . . . .	107,464		82,764	62,818	111,973	114,677
<b>TOTAL . . . . .</b>	<b>404,364</b>	<b>82,764</b>	<b>62,818</b>	<b>111,973</b>	<b>114,677</b>	<b>34,587</b>
<b>Dyes and dyeing materials—</b>						
<b>Indigo—</b>						
<b>(Natural)—</b>						
Group (a) . . . . .	11	}	—	—	—	—
.. (b) . . . . .	186		—	—	—	—
.. (c) . . . . .	193		148	3	24	4
<b>TOTAL . . . . .</b>	<b>390</b>	<b>148</b>	<b>3</b>	<b>24</b>	<b>4</b>	<b>..</b>
<b>Others—</b>						
Group (a) . . . . .	180	}	—	—	—	—
.. (b) . . . . .	658		—	—	—	—
.. (c) . . . . .	2,849		3,449	867	478	3,128
<b>TOTAL . . . . .</b>	<b>3,687</b>	<b>3,449</b>	<b>867</b>	<b>478</b>	<b>3,128</b>	<b>2,708</b>
<b>Grain and Pulse—</b>						
<b>Wheat—</b>						
Group (a) . . . . .	21,762	}	—	—	—	—
.. (b) . . . . .	813,880		—	—	—	—
.. (c) . . . . .	36,663		26,954	31,973	24,994	12,068
<b>TOTAL . . . . .</b>	<b>872,305</b>	<b>26,954</b>	<b>31,973</b>	<b>24,994</b>	<b>12,068</b>	<b>14,983</b>

LAND FRONTIER TRADE.

No. 302.—Rail-Borne Trade at Stations adjacent to Land Frontier Routes of India—*contd.*

(All quantities in maunds, except treasure.)

EXPORTS—*contd.*

ARTICLES.	1940-41.	1941-42.	1942-43.	1943-44.	1944-45.	1945-46.
<b>Rice, husked—</b>						
Group (a) . . . . .	30,520	}	—	—	—	—
„ (b) . . . . .	179,328					
„ (c) . . . . .	225,788					
<b>TOTAL . . . . .</b>	<b>435,636</b>	<b>282,880</b>	<b>172,683</b>	<b>103,015</b>	<b>27,985</b>	<b>49,699</b>
<b>Others—</b>						
Group (a) . . . . .	65,290	}	—	—	—	—
„ (b) . . . . .	657,638					
„ (c) . . . . .	385,085					
<b>TOTAL . . . . .</b>	<b>1,108,013</b>	<b>330,964</b>	<b>173,998</b>	<b>202,166</b>	<b>168,990</b>	<b>280,760</b>
<b>Iron and Steel—</b>						
<b>Unwrought—</b>						
Group (a) . . . . .	163	}	—	—	—	—
„ (b) . . . . .	4,118					
„ (c) . . . . .	3,028					
<b>TOTAL . . . . .</b>	<b>7,309</b>	<b>2,775</b>	<b>2,066</b>	<b>619</b>	<b>750</b>	<b>4,078</b>
<b>Sections—</b>						
Group (a) . . . . .	13,655	}	—	—	—	—
„ (b) . . . . .	121,625					
„ (c) . . . . .	41,087					
<b>TOTAL . . . . .</b>	<b>176,567</b>	<b>30,140</b>	<b>13,069</b>	<b>11,986</b>	<b>15,768</b>	<b>33,632</b>

## LAND FRONTIER TRADE.

No. 302.—Rail-Borne Trade at Stations adjacent to Land Frontier Routes of India—*contd.*

( All quantities in maunds, except treasure )

EXPORTS—*contd.*

ARTICLES.	1940-41.	1941-42.	1942-43.	1943-44.	1944-45.	1945-46.
<b>Machinery and Millwork—</b>						
Group (a) . . . . .	611	}	—	—	—	—
.. (b) . . . . .	48,934					
.. (c) . . . . .	4,421					
TOTAL . . . . .	53,966	5,531	7,812	10,957	4,039	5,071
<b>Others, including Hardware and Cutlery—</b>						
Group (a) . . . . .	628	}	—	—	—	—
.. (b) . . . . .	7,579					
.. (c) . . . . .	11,271					
TOTAL . . . . .	19,478	12,363	3,713	2,923	8,649	21,502
<b>Petroleum—</b>						
Group (a) . . . . .	56,779	}	—	—	—	—
.. (b) . . . . .	235,471					
.. (c) . . . . .	120,137					
TOTAL . . . . .	412,387	113,323	73,829	79,384	78,986	66,550
<b>Salt—</b>						
Group (a) . . . . .	1,706	}	—	—	—	—
.. (b) . . . . .	706,562					
.. (c) . . . . .	715,021					
TOTAL . . . . .	1,422,289	751,838	646,572	717,162	712,918	937,763

LAND FRONTIER TRADE.

No. 302.—Rail-Borne Trade at Stations adjacent to Land Frontier Routes of India—*contd.*

(All quantities in maunds, except treasure.)

EXPORTS—*contd.*

ARTICLES.	1940-41.	1941-42.	1942-43.	1943-44.	1944-45.	1945-46.
Sugar—						
Refined—						
Group (a) . . . . .	180,244	}	—	—	—	—
" (b) . . . . .	580,065					
" (c) . . . . .	69,637					
TOTAL . . . . .	819,946	96,540	45,262	56,160	41,503	51,820
Unrefined—						
Group (a) . . . . .	3,964	}	—	—	—	—
" (b) . . . . .	101,246					
" (c) . . . . .	30,549					
TOTAL . . . . .	135,759	20,112	16,671	22,483	22,452	10,538
Tea—						
Black—						
Brick—						
Group (c) . . . . .	25,210	32,627	124	188	30	236
Others—						
Group (a) . . . . .	72,167	}	—	—	—	—
" (b) . . . . .	43,528					
" (c) . . . . .	2,395					
TOTAL . . . . .	118,090	1,384	1,041	1,889	1,675	958
Green—						
Brick—						
Group (c) . . . . .	119	3	..	1,676	510	637

## LAND FRONTIER TRADE.

No. 302.—Rail-Bourne Trade at Stations adjacent to Land Frontier Routes of India—*contd.*

( All quantities in maunds, except treasure. )

EXPORTS—*concl'd.*

ARTICLES.	1940-41.	1941-42.	1942-43.	1943-44.	1944-45.	1945-46.
<b>Others—</b>						
Group (a) . . . . .	7,098	}	—	—	—	—
„ (b) . . . . .	12,134					
„ (c) . . . . .	62					
<b>TOTAL . . . . .</b>	<b>19,294</b>	<b>310</b>	<b>65</b>	<b>33</b>	<b>258</b>	<b>40</b>
<b>Tobacco—</b>						
Group (a) . . . . .	1,853	}	—	—	—	—
„ (b) . . . . .	59,560					
„ (c) . . . . .	71,655					
<b>TOTAL . . . . .</b>	<b>133,068</b>	<b>69,427</b>	<b>55,429</b>	<b>26,856</b>	<b>23,241</b>	<b>36,923</b>
<b>Brass and Copper*</b> . . . . .	<b>4,135</b>	<b>4,446</b>	<b>928</b>	<b>414</b>	<b>1,252</b>	<b>5,806</b>
<b>Betelnuts*</b> . . . . .	<b>41,280</b>	<b>26,926</b>	<b>9,165</b>	<b>13,855</b>	<b>13,611</b>	<b>25,082</b>
<b>Treasure—</b>						
<b>Gold (in ounces)—</b>						
Group (a) . . . . .	..	}	—	—	—	—
„ (b) . . . . .	3,932					
„ (c) . . . . .	..					
<b>TOTAL . . . . .</b>	<b>3,932</b>	<b>..</b>	<b>7</b>	<b>..</b>	<b>..</b>	<b>..</b>
<b>Silver (in ounces)—</b>						
Group (a) . . . . .	..	}	—	—	—	—
„ (b) . . . . .	592,912					
„ (c) . . . . .	..					
<b>TOTAL . . . . .</b>	<b>592,912</b>	<b>..</b>	<b>..</b>	<b>..</b>	<b>..</b>	<b>..</b>

\* These commodities are sent in appreciable quantities only to Nepal, and they are consequently registered only at stations in Group (c).



**LAND FRONTIER TRADE.**

(COMPRISES THE TRADE THROUGH U. P., BIHAR, BENGAL AND ASSAM, WITH  
TIBET, NEPAL, SIKKIM AND BHUTAN.)

**No. 302.—Rail-Borne Trade at Stations adjacent to Land Frontier Routes of India—*contd.***

(All quantities in maunds, except treasure.)

**IMPORTS**

Articles.	1946-47.	1947-48.	1948-49.
Group "C" Stations—			
Grain and Pulse—			
Wheat . . . . .	34,726	13,388	15,505
Gram and Pulse . . . . .	41,302	45,963	25,720
Rice, husked . . . . .	537,791	150,162	426,837
Rice, unhusked . . . . .	534,741	393,899	412,087
Others . . . . .	251,131	179,322	208,020
Hides of cattle . . . . .	31,099	11,539	10,730
Skins of sheep and goats . . . . .	1,343	739	1,055
Ghi . . . . .	29,371	22,751	23,926
Tobacco . . . . .	5,513	5,205	7,591
Wool, raw . . . . .	72,377	71,116	86,762
Carpets and rugs—			
Borax . . . . .	9,283	613	1,058
Jute, raw . . . . .	188,618	249,647	127,633
Oil seeds—			
Linseed . . . . .	80,026	85,578	71,202
Mustard and rape seed . . . . .	176,965	134,524	103,409
Treasure—			
Gold (in ounces) . . . . .			
Silver (in ounces) . . . . .			

Source :— " Trade at Stations adjacent to Land Frontier Routes "

## LAND FRONTIER TRADE.

No. 302.—Rail-Borne Trade at Stations adjacent to Land Frontier Routes of India—*concl'd.*

(All quantities in maunds except treasure.)

## EXPORTS

Articles.	1946-47.	1947-48.	1948-49.
<b>Cotton—</b>			
Twist and yarn . . . . .	15,644	8,447	5,338
Piece-goods, foreign . . . . .	808	1,296	304
Piece-goods, Indian . . . . .	67,568	83,073	52,265
<b>Dyes and dyeing materials</b>			
<b>Indigo—</b>			
(Natural) . . . . .	22	—	16
Others . . . . .	5,028	2,079	895
<b>Grain and Pulse—</b>			
Wheat . . . . .	10,572	5,269	14,039
Rice, husked . . . . .	66,185	63,970	84,077
Others . . . . .	268,779	149,856	127,330
<b>Iron and Steel —</b>			
Unwrought . . . . .	1,363	804	4,676
Sections . . . . .	29,009	16,930	12,852
Machinery and Millwork . . . . .	5,886	26,389	33,765
Others, including Hardware and Cutlery . . . . .	22,062	28,736	28,852
Petroleum . . . . .	59,680	62,424	63,749
Salt . . . . .	629,524	579,958	830,577
<b>Sugar—</b>			
Refined Sugar . . . . .	41,788	24,792	38,843
Unrefined Sugar . . . . .	9,531	7,106	9,878
<b>Tea—</b>			
Black Brick . . . . .	1,449	12,497	3,764
Others . . . . .	824	652	156
<b>Green—</b>			
Brick . . . . .	82	821	18
Others . . . . .	4	40	93
Tobacco . . . . .	27,906	18,335	13,546
Brass and Copper . . . . .	11,601	6,881	3,549
Betelnuts . . . . .	10,979	11,848	38,458
<b>Treasure—</b>			
Gold (in ounces) . . . . .	—	—	—
Silver (in ounces) . . . . .	—	—	—

---

---

**No. 303.-A.—RAIL-BORNE TRADE AT STATIONS ADJACENT TO  
LAND FRONTIER ROUTES OF INDIA—INDO-IRANIAN.**

---

---

## INDO-IRANIAN

## No. 303-A.—Rail-Borne Trade at Stations adjacent to Land

## IMPORTS.

Articles.	1941-42.		1942-43.		1943-44.	
	Produce of Iran.	Produce of Countries other than Iran.	Produce of Iran.	Produce of Countries other than Iran.	Produce of Iran.	Produce of Countries other than Iran.
Drugs and Medicines . . . . .	459	—	128	—	482	—
Dyeing materials . . . . .	2,81	—	4	—	5	—
Fruits, nuts, and vegetables . . . . .	52,90	—	32,00	—	41,59	—
Gums and resins . . . . .	3,12	—	—	—	—	—
Skins and Furs . . . . .	12,24	—	6,04	—	53	—
Mineral oils . . . . .	—	—	—	—	—	—
Spices . . . . .	17,16	—	9,40	—	14,06	—
Wool, raw . . . . .	259	—	10,70	—	2,59	—
Wool, manufactured—carpets and rugs . . . . .	20,09	—	9,72	—	6,44	—
All other articles of merchandise . . . . .	18,04	—	8,46	—	2,24	—
<b>GRAND TOTAL (Merchandise)</b>	<b>1,34,14</b>	<b>—</b>	<b>77,46</b>	<b>—</b>	<b>72,23</b>	<b>—</b>
<i>Treasure.</i>						
Silver . . . . .	..	..	..	..	..	..

Source :—D. G. C. I. &amp; S.

TRADE.

Frontier Routes of India—Indo-Iranian.

(Value in Rs. 000.)

1944-45.		1945-46.		1946-47.		Articles.
Produce of Iran.	Produce of Countries other than Iran.	Produce of Iran.	Produce of Countries other than Iran.	Produce of Iran.	Produce of Countries other than Iran.	
803	—	850	—	20,81	—	Drugs and Medicines.
83	—	47	—	41	—	Dyeing materials.
95,06	—	1,30,19	—	1,31,63	—	Fruits, nuts, and vegetables.
7,83	—	7,57	—	2,29	—	Gums and resins.
82	—	666	—	2,91	—	Skins and Furs
—	—	—	—	..	—	Mineral oils.
15,19	—	19,17	—	35,84	—	Spices.
1,53	—	7,62	—	11,86	—	Wool, raw.
7,73	—	55,78	—	45,25	—	Wool, manufactured—carpets and rugs.
60	—	61	—	..	—	All other articles of merchandise.
1,32,67	—	2,36,47	—	2,56,72	—	GRAND TOTAL (Merchandise.)
—	—	—	—	—	—	<i>Treasure.</i>
—	—	—	—	—	—	Silver.

## INDO IRANIAN

## No. 303.—Rail-Borne Trade at Stations adjacent to Land

EX

Articles.	1941-42.			1942-43.			1943-44.		
	Produce of India.	Foreign goods not in transit.	Foreign goods in transit.	Produce of India.	Foreign goods not in transit.	Foreign goods in transit.	Produce of India.	Foreign goods not in transit.	Foreign goods in transit.
Cement . . . . .	238	—	4	—	—	—	—	—	—
Dyeing materials	—	—	—	—	—	—	—	—	—
Grain and Pulse—									
(i) Rice . . . . .	—	—	—	—	—	—	—	—	—
(ii) Wheat . . . . .	0,60	—	—	628	—	—	—	—	—
(iii) Other sorts . . . . .	2	—	—	1	—	—	—	—	—
Rubber manufactures . . . . .	71	—	2	92	—	5	4	—	—
Spices . . . . .	—	—	—	—	—	—	—	—	—
Sugar . . . . .	9,93	—	—	48,66	—	—	[4,15	—	—
Tea . . . . .	26,19	—	6	1,32,46	—	—	15,10	—	—
Cotton manufactures . . . . .	1,08	—	—	37,37	—	4,89	9,54	—	31
Jute . . . . .	47,07	—	—	3,05	—	—	47	—	—
Artificial silk . . . . .	6	126	—	—	121	1,41	38	66	—
Manufactures excluding hosiery.									
Vehicles, Motor cars, lorries, etc. and parts thereof.	—	—	—	—	—	—	—	—	—
All other articles of merchandise.	16,06	143	119	20,36	200	4,70	4,89	12	4
GRAND TOTAL (Merchandise).	67,10	269	131	2,50,01	321	11,05	34,57	78	35
Treasure.									
Gold . . . . .	—	—	—	—	—	—	—	—	—
Silver . . . . .	—	—	—	—	—	—	—	—	—

NOTE—As the returns relating to the Indo-Afghan and Indo-Iranian Trade are not forthcoming with effect from August '47.

**TRADE.**

**Frontier Routes of India—Indo-Iranian—*contd.***

**PORTS.**

(Value in Rs. '000)

1944-45.			1945-46.			1946-47.			Articles.
Produce of India.	Foreign goods not in transit.	Foreign goods in transit.	Produce of India.	Foreign goods not in transit.	Foreign goods in transit.	Produce of India.	Foreign goods not in transit.	Foreign goods in transit.	
—	—	—	—	—	—	—	—	—	Cement.
—	—	—	—	—	—	6	—	—	Dyeing materials.
—	—	—	—	—	—	—	—	—	Grain and Pulse—
—	—	—	—	—	—	—	—	—	(i) Rice.
—	—	—	—	—	—	—	—	—	(ii) Wheat.
—	—	—	—	—	—	—	—	—	(iii) Other sorts.
17	—	—	—	—	—	76	—	—	Rubber manufactures.
—	—	—	—	—	—	1,11	—	68	Spices.
901	—	—	22,27	—	—	—	—	—	Sugar.
1	2	—	3,30	—	67	7,67	—	88	Tea.
683	2	—	29,71	—	—	23,86	—	—	Cotton manufactures.
96	—	—	1,69	—	—	4,71	—	—	Jute.
—	—	—	—	—	—	—	—	52	Artificial silk.
—	—	—	—	—	—	—	—	—	Manufactures excluding hosiery.
—	—	—	—	—	—	—	67	—	Vehicles, Motor cars, lorries etc. and parts thereof.
844	18	—	14,67	12	14	26,91	2	1,04	All other articles of merchandise.
20,42	20	—	71,64	12	81	65,31	34,59	3,12	<b>GRAND TOTAL (Merchandise).</b>
—	—	—	—	—	—	—	—	—	<i>Treasure.</i>
—	—	—	—	—	—	—	—	—	Gold.
—	—	—	—	—	—	—	—	—	Silver.

Statistics of Indo-Afghan and Indo-Iranian Trade have been omitted.

## INDO AFGHAN

## No. 304.—Rail-Borne Trade at Stations adjacent to Land

IM

Articles.	1941-42.		1942-43.		1943-44.	
	Produce of Afghanistan.	Produce of Countries other than Afghanistan.	Produce of Afghanistan.	Produce of Countries other than Afghanistan.	Produce of Afghanistan.	Produce of Countries other than Afghanistan.
Animals, living . . . . .	—	—	91	—	4,15	—
Fruits, nuts and vegetables . . . . .	1,30,34	—	1,99,51	—	3,40,60	—
Skins and Furs . . . . .	4,05,54	—	43,72	—	2,55,93	—
Spices . . . . .	4,16	—	5,39	—	7,93	—
Cotton, raw . . . . .	32,54	—	17,95	—	66,29	—
Wool, raw . . . . .	31,04	—	19,36	—	8,26	—
Wool, manufactured . . . . .	2,22	—	3,66	—	5,48	—
All other articles of merchandise . . . . .	18,23	42	65,99	7	59,70	52
GRAND TOTAL (Merchandise) . . . . .	6,24,07	42	3,56,49	7	7,78,32	52
<i>Treasure.</i>						
Silver . . . . .	—	—	—	—	—	—

Source :— D.G.C.I.&amp;S.



**TRADE.**

**Frontier Routes of India—Indo-Afghanistan.**

**PORTS.**

(Value in Rs. '000).

1944-45.		1945-46.		1946-47.		Articles.
Produce of Afghanistan.	Produce of Countries other than Afghanistan.	Produce of Afghanistan.	Produce of Countries other than Afghanistan.	Produce of Afghanistan.	Produce of Countries other than Afghanistan.	
5,53	—	5,38	—	5,42	—	Animals, living.
3,52,72	—	4,07,66	—	5,06,66	—	Fruits, nuts and vegetables.
8,54,14	—	6,76,37	—	3,36,92	—	Skins and Furs.
7,99	—	12,33	—	9,75	—	Spices.
27,68	—	34,16	—	31,16	—	Cotton raw.
11,34	—	17,74	—	18,89	—	Wool, raw.
4,74	—	50,72	—	17,43	—	Wool, manufactured.
26,39	1	35,47	—	47,27	—	All other articles of merchandise.
12,90,53	1	11,39,83	—	9,73,00	—	GRAND TOTAL (Merchandise).
—	—	—	—	—	—	Treasure.
—	—	—	—	—	—	Silver.

## INDO AFGHAN

## No. 304.—Rail-Borne Trade at Stations adjacent to Land

EX-

Articles.	1941-42.				1942-43.				1943-44.			
	Produce of India.	Foreign goods not in transit.	Foreign goods in transit.		Produce of India.	Foreign goods not in transit.	Foreign goods in transit.		Produce of India.	Foreign goods not in transit.	Foreign goods in transit.	
			State goods.	Trade goods.			State goods.	Trade goods.			State goods.	Trade goods.
Animals, living	1,18	—	—	—	1,17	—	—	—	87	—	—	—
Boots and Shoes	4,81	—	—	12	4,60	—	—	1	6,09	—	—	—
Cement	1,46	—	—	—	27	—	—	—	15	—	—	—
Instruments, Apparatus, appliances and parts thereof	85	100	86	83	118	83	12	36	55	1,03	68	2
Leather	3,67	—	—	—	3,62	—	—	—	2,06	17	—	—
Machinery and Millwork.	53	34	220	170	45	126	4,76	124	6	24	25	35
Iron and Steel	—	—	—	—	—	—	—	—	—	—	—	—
Motor Spirit	—	—	—	—	—	—	—	—	—	—	—	—
Rubber manufactures (Tyres and tubes).	2,40	2	60	60	1,58	—	—	—	1,83	—	—	1,07

**TRADE.**

**Frontier Routes of India—Indo-Afghanistan—contd.**

(Value in Rs. 000.)

**PORTS.**

1944-45.				1945-46.				1946-47.				Articles.
Produce of India.	Foreign goods not in transit.	Foreign goods in transit.		Produce of India.	Foreign goods not in transit.	Foreign goods in transit.		Produce of India.	Foreign goods not in transit.	Foreign goods in transit.		
		State goods.	Trade goods.			State goods.	Trade goods.			State goods.	Trade goods.	
1	—	—	—	—	—	—	—	—	..	6,81	—	Animals, living.
7,36	—	—	—	7,56	—	—	10	15,40	..	—	43	Boots and Shoes.
17	—	—	—	64	—	—	—	48	..	—	—	Cement.
24	8	26	59	38	39	2,16	1,95	5	..	1,95	4,67	Instruments, Apparatus, appliance and Parts thereof
17	1	12	19	22	—	1	16	6,72	..	—	2	Leather.
5	9	—	—	3	15	—	49	12	..	1,30	—	Machinery and Mill work.
—	—	—	—	—	—	—	—	3,94	—	4,12	1,24	Iron and Steel.
—	—	—	—	—	—	—	—	16	—	—	43,46	Motor Spirit.
2,32	—	—	—	10,36	—	—	32	12,41	..	—	—	Rubber manufactures (Tyres and tubes).





## CONSUMPTION OF

## No. 305.—Segregation of Kilowatt-hours sold to Ultimate Consumers in Provinces and States

Provinces or States.	Total sold to ultimate consumers	Domestic Heat and Small Power.	Domestic lights and Fans.	Commercial Heat and Small Power.	Commercial lights and Fans.	Industrial Power low and Medium Voltages.
Ajmer-Merwara . . . . .	3-803	0-085	1-017	0-063	0-376	1-411
Assam . . . . .	3-977	0-362	1-114	0-374	1-059	0-497
West Bengal . . . . .	833-217	11-984	121-831	9-269	19-568	50-702
Bihar . . . . .	90-396	0-539	7-798	0-720	3-712	6-976
Bombay . . . . .	1,297-638	15-809	71-582	10-895	60-187	138-742
Central Provinces and Berar . . . . .	41-508	0-467	7-009	1-072	2-889	12-617
Coorg . . . . .	0-117	—	0-044	0-008	0-009	0-031
Delhi . . . . .	87-310	1-678	14-933	6-075	19-764	14-335
Madras . . . . .	404-833	4-456	38-874	14-175	26-099	68-404
Orissa . . . . .	2-508	0-102	0-986	0-185	0-490	0-553
East Punjab . . . . .	57-206	4-733	8-723	1-078	5-357	12-318
United Provinces . . . . .	360-802	1-805	30-212	5-632	23-633	93-122
Himachal Pradesh . . . . .	1-111	0-753	0-082	0-077	0-029	0-077
Kutch . . . . .	0-862	0-029	0-204	0-016	0-008	0-026

**ELECTRICITY.**

by Public Electricity Undertakings in Indian Provinces and States (In Million Kilowatt-hours).

Industrial Power High Voltage.	Public Lighting.	Tramways.	Electric Railways.	Irrigation.	Public Waterworks and Sewage Pumping.	Provinces or States.
—	0.299	—	—	—	0.552	Ajmer-Merwara.
—	0.511	—	—	—	0.060	Assam.
551.419	5.734	34.138	—	—	28.572	West Bengal.
64.264	0.708	—	—	2.454	3.225	Bihar.
739.876	8.145	9.962	230.010	1.517	21.413	Bombay.
9.564	1.499	—	—	0.067	6.324	Central Provinces and Berar.
—	0.025	—	—	—	—	Coorg.
7.054	1.847	0.628	—	4.758	15.247	Delhi.
164.105	13.801	5.782	15.216	45.893	8.618	Madras.
—	0.147	—	—	—	0.075	Orissa.
19.690	1.361	—	—	0.043	3.903	East Punjab.
117.485	5.039	—	—	55.839	27.835	United Provinces.
—	0.077	—	—	—	0.016	Himachal Pradesh.
—	0.008	—	—	0.055	0.027	Kutch.

Source:—Central Electricity Commission.

## CONSUMPTION OF

## No. 305.—Segregation of Kilowatt-hours sold to Ultimate Consumers in Provinces and States

Provinces or States.	Total sold to ultimate consumers kilowatt hours (Millions.)	Domestic Heat and Small Power.	Domestic Lights and Fans.	Commercial Heat and Small Power.	Commercial Lights and Fans.	Industrial Power, low and Medium Voltages.	
Baroda . . . . .	8-871	1-183	3-170	0-574	0-630	1-728	
Bhopal . . . . .	2-929	—	0-871	—	0-185	0-746	
Cochin . . . . .	11-885	0-071	2-028	0-138	0-460	1-757	
Hyderabad . . . . .	33-379	0-343	4-730	0-628	3-418	18-809	
Kashmir . . . . .	13-069	0-236	6-393	0-031	0-113	3-141	
Madhya Bharat . . . . .	19-821	0-736	4-296	1-499	1-592	3-749	
Matsya . . . . .	1-207	0-055	0-278	0-169	0-328	0-265	
Mysore . . . . .	276-012	4-396	12-440	1-110	3-331	27-357	
PEPSU . . . . .	5-065	0-318	2-013	0-046	0-391	0-983	
Rajasthan . . . . .	29-729	1-166	6-112	1-091	2-342	5-427	
Saurashtra . . . . .	17-849	0-662	4-102	1-584	1-189	7-796	
Travancore . . . . .	109-893	0-330	4-897	0-398	0-336	10-383	
Vindhya . . . . .	0-667	0-023	0-244	0-007	0-128	0-124	
Other States . . . . .	6-491	0-028	0-726	0-019	0-187	2-177	
<b>TOTAL INDIAN UNION . . . . . 1948</b>	<b>3,721-464</b>	<b>52-393</b>	<b>356-709</b>	<b>56-433</b>	<b>177-685</b>	<b>484-253</b>	
<b>TOTAL, INDIA . . . . .</b>	1947 . . . . .	3,356-794	38-837	299-248	56-496	158-047	371-920
	1946 . . . . .	3,377-553	36-682	292-262	55-424	153-156	397-156
	1945 . . . . .	3,546-811	35-631	250-786	45-278	150-596	394-519
	1944 . . . . .	3,229-063	31-596	203-915	28-497	124-174	361-165
	1943 . . . . .	3,012-621	34-503	108-756	26-001	99-975	362-816
	1942 . . . . .	2,769-986	32-100	165-151	26-001	92-461	333-449
1941 . . . . .	2,716-132	31-293	177-777	26-636	90-956	326-133	

Note.—Figures prior to 1947 relate to undivided India.

\* Includes supply to Military Engineering Services, figures for which in shown as below :—

1947 . . . . .	54-216
1946 . . . . .	64-930
1945 . . . . .	66-849
1944 . . . . .	45-762
1943 . . . . .	31-868
1942 . . . . .	25-872
1941 . . . . .	19-719



**ELECTRICITY.**

by Public Electricity Undertakings in Indian Provinces and States (In million Kilowatt-hours)

—contd

Industrial Power, High Voltage.	Public Lighting.	Tramways.	Electric Railways	Irrigation.	Public Waterworks and Sewage Pumping.	Provinces or States.
—	0.755	—	—	0.487	0.344	Baroda.
—	0.081	—	—	—	1.046	Bhopal.
3.991	0.450	—	—	0.210	2.772	Cochin.
0.011	0.800	—	—	0.013	4.637	Hyderabad.
1.135	0.980	—	—	0.002	0.986	Kashmir.
1.450	0.817	—	—	0.012	5.670	Madhya Bharat.
—	0.090	—	—	0.016	0.006	Madhya.
189.597	5.131	—	—	2.776	30.875	Mysore.
—	0.200	—	—	0.363	0.781	PEPSU.
1.570	1.135	—	—	1.094	9.792	Rajasthan.
—	1.113	—	—	0.414	0.989	Saurashtra.
87.619	0.469	—	—	4.936	0.625	Travancore.
—	0.096	—	—	—	0.045	Vindhya.
2.917	0.049	—	—	0.312	0.076	Other States
1,959.747	50.867	50.510	245.226	121.168	175.473	1948 TOTAL.—INDIAN UNION.
1,762.895	49.895	36.512	240.436	125.243	168.580	1947
1,777.313	48.375	41.619	226.807	107.106	168.910	1946
1,942.313	36.687	47.537	220.563	94.983	161.264	1945
1,893.089	32.683	44.543	215.889	78.963	148.693	1944
1,774.339	35.694	42.740	208.868	70.105	140.647	1943
1,608.355	43.744	46.332	202.334	69.672	128.407	1942
1,446.461	59.124	46.332	185.486	82.139	124.026	1941
						TOTAL, INDIA.

## CONSUMPTION OF ELECTRICITY.

No. 306.—Total Installed Capacity and Kilowatt hours Generated and sold by Public Utilities in Indian Provinces and States.

Serial No.	Provinces and States.	Total Installed Capacity of Generating Plant.				Total Kilowatt hours Generated (Millions).	Total Kilowatt hours sold to Ultimate Consumers (Millions).
		Steam K.W.	Oil K.W.	Hydro K.W.	Total K.W.		
<b>PROVINCES.</b>							
1.	Ajmer-Merwara . . . . .	—	1,821	—	1,821	4·650	3·803
2.	Assam . . . . .	200	1,932	500	2,632	4·627	3·977
3.	West Bengal . . . . .	352,826	1,737	2,360	356,923	969·646	832·217
4.	Bihar . . . . .	28,785	4,516	—	33,301	99·285	90·396
5.	Bombay . . . . .	112,647	21,956	232,726	367,329	1,540·979	1,297·638
6.	C. P. & Berar . . . . .	24,023	5,250	—	29,273	50·384	41·608
7.	Coorg . . . . .	—	110	—	110	0·168	0·117
8.	Delhi . . . . .	27,650	7,386	—	35,036	107·677	87·319
9.	Madras . . . . .	57,750	5,060	97,050	159,860	536·520	404·833
10.	Orissa . . . . .	—	2,645	—	2,645	3·240	2·508
11.	East Punjab . . . . .	—	7,142	49,750	56,892	153·878	57·206
12.	U. P. . . . .	138,125	7,851	22,700	168,676	438·029	360·602
13.	Himachal Pradesh . . . . .	—	164	100	264	0·248	1·111
14.	Kutch . . . . .	—	556	—	556	0·495	0·362

Source :—Central Electric Commission.

**CONSUMPTION OF ELECTRICITY.**

**No. 306.—Total Installed Capacity and Kilowatt hours Generated and sold by Public Utilities in Indian Provinces and States—contd.**

Serial No.	Provinces and States.	Total Installed Capacity of Generating Plant.				Total Kilowatt hours Generated (Millions).	Total Kilowatt hours sold to Ultimate consumers (Millions).
		Steam K.W.	Oil K.W.	Hydro K.W.	Total K.W.		
	<b>STATES.</b>						
15.	Baroda . . . . .	—	7,980	—	7,980	11,259	8,871
16.	Bhopal . . . . .	1,100	75	—	1,175	4,170	2,929
17.	Cochin . . . . .	—	3,053	—	3,053	0,603	11,865
18.	Hyderabad . . . . .	17,250	3,339	—	20,589	36,780	33,379
19.	Kashmir . . . . .	1,500	265	4,328	6,093	20,722	13,069
20.	Madhya Bharat . . . . .	8,709	4,296	—	13,005	24,429	19,821
21.	Matsya Union . . . . .	—	1,110	—	1,110	1,471	1,207
22.	Mysore . . . . .	—	—	83,200	83,200	365,841	276,012
23.	P.E.P.S.U. . . . .	526	2,652	240	3,418	3,837	5,065
24.	Rajasthan . . . . .	10,410	5,322	—	15,732	41,653	29,729
25.	Saurashtra . . . . .	2,600	8,183	—	10,783	21,383	17,849
26.	Travancore . . . . .	—	1,447	22,600	24,047	123,727	100,893
27.	Vindhya Pradesh . . . . .	92	480	—	572	0,770	0,667
28.	Other States . . . . .	4,200	691	—	4,891	8,995	6,491
	Total Indian Union 1948	788,393	107,019	515,554	1,410,968	4,575,466	3,721,464
	1947 . . . . .	757,457	97,679	501,120	1,356,266	4,073,318	3,356,794
	1946 . . . . .	760,836	121,238	494,019	1,376,093	4,035,753	3,377,553
	1945 . . . . .	713,951	121,496	484,019	1,319,466	4,126,284	3,456,111
Total	1944 . . . . .	682,936	118,029	479,019	1,279,984	3,841,312	3,229,063
	1943 . . . . .	666,283	116,767	467,729	1,250,779	3,557,655	3,012,621
	1942 . . . . .	..	..	..	..	3,275,833	2,769,182
	1941 . . . . .	..	..	..	..	2,831,731	2,342,117

NOTE :—Figures prior to 1947 relate to undivided India.

**KEROSENE.****No. 307.—Consumption of Kerosene in India.**

Year.	Production in India.	Net Imports from Burma.	Net Imports of foreign oil from foreign countries.	Exports by sea of Indian kerosene from India to foreign countries.	Supply available for consumption in India.	Percentage of Indian oil consumed.	Percentage of foreign oil consumed.
	gals.	gals.	gals.	gals.	gals.		
1949 . . . . .	18,837,850	—	233,526,505	—	247,464,355	8·6	94·4
1948 . . . . .	11,381,817	—	918,317	12	12,300,176	62·6	7·4
1947 . . . . .	11,511,352	—	197,796,545	288	209,407,899	5·5	94·5

*Source :—Ministry of Industry and Supply and D. G. C. I. & S.*

**PETROL.**

**No. 308.—Consumption in India.**

(In Lakhs of Gallons.)

Year.	Consumption.
1913-14 . . . . .	45.00
1919-20* . . . . .	110.45
1920-21 . . . . .	143.69
1921-22 . . . . .	184.86
1922-23 . . . . .	181.33
1923-24 . . . . .	173.73
1924-25 . . . . .	210.29
1925-26 . . . . .	307.28
1926-27 . . . . .	385.60
1927-28 . . . . .	496.80
1928-29 . . . . .	576.00†
1929-30 . . . . .	651.00†
1930-31 . . . . .	646.00†

Source :—(1) Jayakar Committee Report.

(2) For year 1928-29 and onwards, the figures have been compiled in the Ministry of Transport

\* Figures for years 1914-15 to 1918-19 not available.

† Figures include Military Consumption.

## PETROL.

## No. 309.—Monthly Sales for Civilian use in India.

(In thousands of Gallons)

Month.	1940.	1941.	1942.	1943.	1944.]	1945.]	1946.	1947.	1948.
January . . . . .	8,843	8,170	4,602	3,828	3,915	5,564	5,955	10,659	10,408
February , . . . .	8,361	7,981	4,485	3,777	3,961	5,442	6,180	11,750	10,110
March . . . . .	8,854	8,585	4,331	4,304	4,417	5,864	6,734	12,767	11,264
April . . . . .	8,570	8,338	4,549	4,181	4,259	6,040	6,756	11,453	10,743
May . . . . .	9,125	8,531	3,893	4,114	4,551	5,844	7,379	12,190	9,303
June . . . . .	8,264	8,308	4,046	3,908	4,366	5,696	7,125	11,385	8,804
July . . . . .	7,257	7,658	3,910	4,191	4,216	5,622	6,478	11,688	8,595
August . . . . .	7,230	7,015	3,385	3,776	4,388	5,658	6,399	10,120	7,754
September . . . . .	7,207	4,882	3,544	3,879	4,423	5,309	7,029	9,370	8,851
October . . . . .	7,743	6,009	3,791	4,026	5,094	5,956	8,818	10,476	8,811
November . . . . .	7,870	5,561	3,489	4,213	5,111	5,657	8,854	8,279	9,024†
December . . . . .	8,727	6,537	4,013	4,588	5,285	6,234	9,889	9,392	11,537†
TOTAL . . . . .	98,051	87,575	48,038	48,785	53,986	68,886	87,596	129,529	115,204

Source :—Ministry of Transport.

NOTE:—Figures prior to September 1947 relate to undivided India.  
 † Excluding Sales in Assam.

PETROL.

No. 310.—Consumption, including Military Consumption, of Duty-Paid Motor Spirit in different years (excluding Petrol used for Aviation purposes).

(In lakhs of Gallons).

Province.	1932.	1933.	1934.	1935.	1936.
Madras . . . . .	101.91	98.59	104.64	114.78	136.69
Bombay . . . . .	132.77(a)	140.57 (a)	150.23 (a)	164.07 (a)	163.91 (a)
Bengal . . . . .	98.83	94.28	96.64	104.22	109.74
U. P. . . . .	43.94	40.50	41.27	47.41	51.41
Punjab . . . . .	52.64	51.75	56.76	67.68	77.95
Bihar . . . . .	25.11 (b)	24.06 (b)	25.89 (b)	27.17 (b)	25.77 (b)
O. P. & Berar . . . . .	20.99	22.45	23.59	25.98	29.29
Assam . . . . .	15.93	16.19	17.35	19.25	21.10
N. W. F. P. . . . .	13.21	12.68	12.75	14.56	16.01
Orissa . . . . .	(b)	(b)	(b)	(b)	3.50
Sind . . . . .	(a)	(a)	(a)	(a)	16.63
Delhi . . . . .	7.90	8.53	9.92	12.36	14.82
Ajmer-Merwara . . . . .	1.67	1.84	1.97	2.15	2.28
Coorg . . . . .	0.61	0.56	0.57	0.70	0.55
Baluchistan . . . . .	3.71 (d)	3.73 (d)	3.91 (d)	2.88 (d)	3.86 (d)
<b>Total for Indian Provinces</b> . . . . .	<b>519.22 (c)</b>	<b>515.73 (c)</b>	<b>545.49 (c)</b>	<b>603.21 (c)</b>	<b>673.51 (c)</b>
<b>Total for States(e)</b> . . . . .	<b>104.12</b>	<b>102.61</b>	<b>107.33</b>	<b>109.40</b>	<b>119.38</b>
<b>GRAND TOTAL</b> . . . . .	<b>623.34</b>	<b>618.34</b>	<b>652.82</b>	<b>712.61</b>	<b>792.89</b>

Source :—Ministry of Transport.

(a) Sind figures included under Bombay.

(b) Orissa figures included under Bihar.

(c) The following petrol consumption in Burma and Shan States which formed part of India till the year 1936 is excluded from the above figures.

Years.	1932.	1933.]	1934.]	1935.	1936.
Consumption in lakhs of gallons . . . . .	71.55	66.33	66.50	{ 69.02	{ 76.85

(d) Baluchistan figures include those for Kalat and Lasbella States also.

(e) The figures for States include those for :—

(i) Administered Areas in the States and (ii) Tribal Areas in N. W. F. P.

(f) The following petrol consumption in certain unidentified stations in India are also excluded from the figures contained in the statement above :—

	1932.	1933.	1935.
Unidentified stations . . . . .	0.40	0.19	0.01

## PETROL.

No. 310.—Consumption including Military Consumption of duty-paid Motor Spirit in different years (excluding Petrol used for Aviation purposes)—*contd.*

(In lakhs of Gallons.)

Province.	1937.	1938.	1939.	1940.	1941.
Madras . . . . .	160.79	165.55	158.40	147.54	123.17
Bombay . . . . .	181.94	196.01	202.48	188.20	192.22
Bengal . . . . .	114.59	125.95	133.88	136.62	120.95
U. P. . . . .	59.62	64.64	65.90	68.02	73.98
Punjab . . . . .	19.29	106.60	113.02	101.85	95.64
Bihar . . . . .	29.07	31.66	33.59	34.21	31.94
C. P. and Berar . . . . .	32.51	32.74	31.92	30.12	28.10
Assam . . . . .	24.09	26.74	28.16	27.24	26.26
N. W. F. P. . . . .	17.84	20.86	22.56	18.16	16.41
Orissa . . . . .	4.51	5.25	5.85	6.33	5.75
Sind . . . . .	19.41	22.06	23.78	23.41	27.30
Delhi . . . . .	20.14	21.03	26.71	25.15	26.25
Ajmer-Merwara . . . . .	2.77	2.67	2.67	2.75	2.79
Coorg . . . . .	0.59	0.88	1.83	1.58	1.15
Goachistan . . . . .	5.68	7.10	7.31	6.67	15.12
Total for Indian Provinces . . . . .	764.24	829.69	858.06	819.75	787.03
Total for States . . . . .	134.04	136.91	147.33	150.22	152.76
GRAND TOTAL . . . . .	898.28	966.60	1005.39	969.97	939.79

Source :—Ministry of Transport.



**PETROL.**

**No. 310.—Consumption including Military Consumption of duty-paid Motor Spirit in different years (excluding Petrol used for Aviation purposes)—concl'd.**

(In lakhs of Gallons.)

Province.	1942.	1943.	1944.	1945.	1946.
Madras . . . . .	84.88	114.28	160.91	349.84	164.24
Bombay . . . . .	175.64	370.40	403.57	523.90	245.38
Bengal . . . . .	104.95	291.98	965.05	1352.70	206.06
U. P. . . . .	83.32	66.75	115.24	120.82	105.26
Punjab . . . . .	115.62	120.24	99.19	99.38	95.45
Bihar . . . . .	53.52	73.24	91.13	103.76	77.78
O. P. and Berar . . . . .	23.87	36.57	54.02	64.63	37.32
Assam . . . . .	74.25	256.71	552.29	350.97	64.65
N. W. F. P. . . . .	9.70	14.77	21.86	25.84	25.00
Orissa . . . . .	4.48	4.09	6.85	7.57	7.43
Sind . . . . .	31.33	47.15	107.59	91.73	64.99
Delhi . . . . .	24.46	29.15	38.22	41.57	31.46
Ajmer-Merwara . . . . .	1.43	0.21	0.13	0.19	1.09
Coorg . . . . .	3.78	0.76	0.90	1.11	1.50
Baluchistan . . . . .	11.71	16.81	12.89	10.83	13.69
<b>Total for Indian Provinces . . . . .</b>	<b>799.94</b>	<b>1443.11</b>	<b>2629.34</b>	<b>3144.84</b>	<b>1141.30</b>
<b>Total for States . . . . .</b>	<b>107.36</b>	<b>148.08</b>	<b>169.28</b>	<b>197.62</b>	<b>161.99</b>
<b>GRAND TOTAL . . . . .</b>	<b>907.30</b>	<b>1591.19</b>	<b>2798.57</b>	<b>3342.46</b>	<b>1323.28</b>

## PETROL.

## No. 311.—Receipts from Tax on Sales of Motor Spirit and Lubricants in India.

(In thousands of Rupees.)

Provinces.	1938-39.	1939-40.	1940-41.	1941-42.	1942-43.	1943-44.	1944-45.	1945-46.	1946-47.	1947-48.
Madras . . .	—	1,577	1,619	1,390	1,311	1,621	3,415	4,859	3,491	5,317
Bombay . . .	—	1,010	1,222	1,208	1,694	6,149	7,145	—	1,720	1,300
Bengal . . .	—	—	—	257	1,191	2,590	8,692	16,368	4,108	(b) 5,479
U. P. . . . .	—	588*	860*	942*	1,063*	1,454*	1,819*	1,764*	1,468	1,793
Punjab . . .	—	752	891	946	938	999	581	614	(a) 238	(a) 295
Bihar . . . .	—	109*	331*	280*	400*	642*	829*	893*	633	663
C. P. and Berar	10	365*	466*	453*	472*	735*	1,116*	1,133*	642*	1,323*
Assam . . . .	—	193*	302*	257*	1,123*	3,024*	4,406*	3,026*	708*	1,377*
N. W. F. P. . .	—	55	137	117	72	98	107	133	—	—
Orissa . . . .	—	—	—	—	—	—	—	—	—	129
Sind . . . . .	—	121	382	436	755	2,079	4,773	3,753	—	—
Delhi . . . . .	—	—	—	—	—	—	—	—	—	—
Ajmer-Merwara	—	—	—	—	—	—	—	—	—	—
Coorg . . . . .	—	—	2	7	5	5	6	7	10	17
Baluchistan	—	—	—	—	—	—	—	—	—	—
Total India	10	4,770	6,212	6,293	9,024	19,396	32,889	32,550	13,018	17,693

Source :—(1) Combined Finance and Revenue Accounts of the Central and Provincial Governments of India.

(2) Figures for the years 1947-48 compiled in the Ministry of Transport

\* In the case of these figures receipts are under 'Tax on sales of Motor Spirit and Lubricants'. In other cases, they are receipts under the sales of Motor Spirit Taxation Acts.

(a) East Punjab only. (b) Period 15-8-47 to 31-3-48 and for West Bengal only.

**PETROL.**

**No. 312.—Central Government's Revenue from Motor Spirit.**

(In lakhs of Rupees.)

Year.	Import Duty.			Excise Duty.			Total.
	Gross Receipts.	Refunds and Drawbacks.	Net Receipts.	Gross Receipts.	Refunds and Drawbacks.	Net Receipts.	
1917-18	(a)	(a)	(a)	25.4	..	..	..
1918-19	(a)	(a)	(a)	34.4	..	..	..
1919-20	(a)	(a)	(a)	41.4	..	..	..
1920-21	(a)	(a)	(a)	54.3	—	54.3	..
1921-22	(a)	(a)	(a)	61.1	1.9	59.2	..
1922-23	(a)	(a)	(a)	64.7	..	64.7	..
1923-24	(a)	(a)	(a)	65.1	..	65.1	..
1924-25	(a)	(a)	(a)	78.9	1.2	77.6	..
1925-26	(a)	(a)	(a)	76.8	0.3	76.5	..
1926-27	(a)	(a)	(a)	96.4	0.5	95.9	..
1927-28	(a)	(a)	(a)	121.2	0.8	120.4	..
1928-29	(a)	(a)	(a)	155.0	0.9	154.2	..
1929-30	(a)	(a)	(a)	281.1	2.2	278.9	..
1930-31	(a)	(a)	(a)	268.3	4.8	263.5	..
1931-32	(a)	(a)	(a)	347.6	5.0	342.6	..
1932-33	29.1	0.6	28.5	393.7	12.8	380.9	409.4
1933-34	10.2	0.1	10.1	442.8	16.7	426.1	436.2
1934-35	5.2	—	5.1	491.2	17.1	474.1	479.3
1935-36	8.2	0.3	7.9	532.5	20.9	511.6	519.5
1936-37†	53.3	0.1	53.2	559.2	21.8	537.4	590.6
1937-38	462.8	6.9	455.9	136.3	14.8	121.5	577.5
1938-39	515.4	15.3	500.1	124.7	4.8	119.9	620.0
1939-40	615.8	15.1	600.6	112.8	5.5	107.3	707.9
1940-41	589.9	17.8	572.1	187.8	6.3	181.4	753.5
1941-42	546.2	8.8	537.4	178.4	7.2	171.2	708.7
1942-43	1,007.6	677.4	330.1	263.0	5.5	257.5	587.6
1943-44	2,310.4	1,982.5	327.9	293.0	252.9	40.1	367.9
1944-45	5,734.2	5,393.5	340.7	290.3	272.0	18.2	359.0
1945-46	6,613.5	5,138.7	1,474.8	23.7	6.1	226.5	1,701.4
1946-47	1,180.7	390.7*	760.6‡	180.9	5.5	175.4	935.4
1947-48	923.7	..	923.7	126.7	..	126.7	1,050.4

\* Defence only.

Source : (1) Combined Finance and Revenue Accounts of the Central and Provincial Governments in India.

(2) Figures for 1946-47 and 1947-48 obtained from the Central Board of Revenue.

† Figures upto 1936-37 include figures for Burma also.

‡ Estimated allowing Rs. 30 lakhs for refund excluding refund to Defence Authorities.

(a) Customs revenue for the years prior to 1932-33 could not be collected as import duties on motor spirit and liquors were shown together.

Source : Ministry of Transport.

**SALT.****No. 313.—Statement showing the manufactures, issues and average selling price of salt. 1947.***(Figures in thousand maunds.)*

Source of supply.	Salt Store on 1st January.	Local manufacture taking account of excesses or deficits of estimate discovered in stock.		Total manufacture and opening stock (Col. 2+3+4).	Total issues of locally manufactured Salt.	Balance.	Average selling price per Md. at factory.
		Manufactured by Government.	manufactured otherwise than by Government.				
1	2	3	4	5	6	7	8
Sambhar . . . . .	52,37	1,09,18	—	1,61,55	1,07,02	54,53	Rs. 0 5 3 from 1-1-47 to 31-1-47, Rs. 0 5 9 from 1-2-47 to 31-3-47, Rs. 0 6 3 from 1-4-47 to 31-12-47.
Pachbadhra . . . . .	3,11	14,22	—	17,33	13,00	4,33	Rs. 0 5 0 from 1-1-47 to 31-1-47, Rs. 0 5 6 from 1-2-47 to 31-3-47, Rs. 0 5 6 from 1-4-47 to 31-12-47.
Didwana . . . . .	3,72	8,61	—	12,33	6,51	5,82	Rs. 0 3 3 from 1-1-47 to 31-1-47, Rs. 0 4 6 from 1-2-47 to 31-3-47, Rs. 0 4 6 from 1-4-47 to 31-12-47.
Mandi Rock Salt . . . . .	5	1,25	—	1,30	1,08	22	..
<b>TOTAL, Northern India (A)</b>	<b>59,25</b>	<b>1,33,26</b>	<b>—</b>	<b>1,92,51</b>	<b>1,27,61</b>	<b>64,90</b>	
Madras . . . . .	64,33	—	1,74,30	2,38,63	2,03,74	34,89	Rs. 0 11 0
Bombay . . . . .	58,18	40,87	79,18	1,78,23	1,47,94	30,29	Rs. 1 5 0
Orissa . . . . .	5,48	—	10,10	15,58	11,01	4,57	Rs. 0 13 0
West Bengal . . . . .	9	—	30	39	27	22	Rs. 2 13 0
Kutch . . . . .	2,24	—	10,26	12,50	10,56	1,94	..
Travancore . . . . .	32,63	—	12,15	44,78	20,61	24,17	..
<b>TOTAL(B)</b>	<b>1,62,95</b>	<b>40,87</b>	<b>2,86,29</b>	<b>4,90,11</b>	<b>3,94,03</b>	<b>96,08</b>	
<b>GRAND TOTAL (A)+(B)</b>	<b>2,22,20</b>	<b>1,74,13</b>	<b>2,86,29</b>	<b>6,82,62</b>	<b>5,21,64</b>	<b>1,60,98</b>	
Saurashtra . . . . .	..	—	55,90	..	..	..	

*Source :—Salt Controller, Ministry of Industry Supply.*

NOTE.—(1) Besides indigenous salt as shown above there were imports of 120 lakh mds. of salt (including 20 lakh mds. of rock salt from Pakistan) from foreign countries such as Aden, Port Said, Egypt, Pakistan, etc., into India. This salt went into consumption direct from the trade. As there was no duty on this salt from 1-4-47 and control over issue and stock were not effected after the abolition of duty no accounts of stock and issue are available.

(2) Since accounts of salt produced in all provinces and states in India have been shown in the above statements imports from Indian sources into Calcutta and Bombay, etc., have not been shown as this will lead to duplication of accounts of the same salt.

**SALT.**

**No. 313.—Statement showing the manufactures, issues and average selling price of salt—*contd.*  
1948.**

(Figures in thousand maunds.)

Source of supply.	Salt Store on 1st January.	Local manufacture taking account of excesses or deficits of estimate discovered in stock.		Total manufacture and opening stock (Col. 2+3+4).	Total issues of locally manufactured Salt.	Balance.	Average selling price per Md. at factory.
		Manufactured by Government.	Manufactured otherwise than by Government.				
1	2	3	4	5	6	7	8
Sambhar . . . . .	54,53	86,15	—	1,40,68	84,60	56,08	Rs. 0 6 3
Pachbadhra . . . . .	4,33	19,05	—	23,38	18,05	5,33	Rs. 0 5 6
Didwana . . . . .	5,82	12,90	—	18,72	11,33	7,39	Rs. 0 4 6
Mandi Rock salt . . . . .	22	1,14	—	1,36	1,16	20	..
<b>TOTAL, Northern India (A)</b>	<b>64,90</b>	<b>1,19,24</b>	<b>—</b>	<b>1,84,14</b>	<b>1,15,14</b>	<b>69,00</b>	
Madras . . . . .	34,89	—	2,21,60	2,56,49	1,68,45	88,04	Rs. 0 12 0
Bombay . . . . .	30,29	43,11	1,39,58	2,12,98	1,60,61	52,37	Rs. 1 9 0
Orissa . . . . .	4,57	—	5,90	10,37	6,52	3,85	Rs. 1 4 0
West Bengal . . . . .	22	—	30	52	23	29	Rs. 2 9 0
Kutch . . . . .	1,94	—	17,57	19,51	15,11	4,40	..
Travancore . . . . .	24,17	—	16,64	40,81	17,70	23,11	..
<b>TOTAL (B)</b>	<b>96,08</b>	<b>43,11</b>	<b>4,01,49</b>	<b>5,40,68</b>	<b>3,68,62</b>	<b>1,72,06</b>	
<b>GRAND TOTAL(A)+(B)</b>	<b>1,60,98</b>	<b>1,62,35</b>	<b>4,01,49</b>	<b>7,24,82</b>	<b>4,83,76</b>	<b>2,41,06</b>	
Saurashtra . . . . .	..	..	70,40	..	..	..	..

NOTE.—(1) Besides indigenous salt as shown above there were imports of 120 lakh maunds of salt (including 19 lakh maunds of rock salt from Pakistan) from foreign countries such as Aden, Port Said, Egypt, Pakistan, etc., into India. This salt went into consumption direct from the trade. As there was no duty on this salt from 1-4-47 and control over issue and stock were not effected after the abolition of duty no accounts of stock and issue are available.

(2) Since accounts of salt produced in all provinces and states in India have been shown in the above statements imports from Indian sources into Calcutta and Bombay, etc., have not been shown as this will lead to duplication of accounts of the same salt.

## SALT.

No. 313.—Statement showing the manufactures, issues and average selling price of salt—concl'd.  
1949.

(Figures in thousand mounds.)

Source of supply.	Salt Store on 1st January.	Local manufacture taking account of excesses or deficits of estimate discovered in stock.		Total manufacture and opening stock (Col. 2+3+4).	Total issues of locally manufactured Salt.	Balance.	Average selling price per Md. at factory.
		Manufactured by Government.	Manufactured otherwise than by Government.				
1	2	3	4	5	6	7	9
Sambhar . . . . .	56,08	72,64	—	1,28,72	85,28	43,44	Rs. 0 6 3
Pachbadhra . . . . .	5,33	16,04	—	21,37	17,47	3,90	Rs. 0 5 6
Didwana . . . . .	7,39	14,43	—	21,82	10,02	11,80	Rs. 0 4 6 from 1-1-49 to 25-4-49. Rs. 0 5 6 from 26-4-49 to 31-12-49.
Mandi Rock Salt . . . . .	20	1,15	—	1,35	1,14	21	..
<b>TOTAL, North India (A) . . . . .</b>	<b>69,00</b>	<b>1,04,26</b>	<b>—</b>	<b>1,73,26</b>	<b>1,13,91</b>	<b>59,35</b>	
Madras . . . . .	88,04	—	1,40,56	2,28,60	1,71,84	56,76	Rs. 0 11 0
Bombay . . . . .	52,37	58,61	1,10,19	2,21,17	1,74,28	46,89	Rs. 1 3 0
Orissa . . . . .	3,85	—	9,56	13,41	7,17	6,24	Rs. 1 1 0
West Bengal . . . . .	29	—	19	48	34	14	Rs. 2 9 0
Kutch . . . . .	4,40	—	19,37	23,77	21,06	2,71	..
Saurashtra . . . . .	22,99	—	92,60	1,15,59	92,27	23,32	..
Travancore . . . . .	23,11	—	17,64	40,75	26,62	14,13	..
<b>TOTAL (B) . . . . .</b>	<b>1,95,05</b>	<b>58,61</b>	<b>3,90,11</b>	<b>6,43,77</b>	<b>4,93,58</b>	<b>1,50,19</b>	
<b>GRAND TOTAL (A)+(B)</b>	<b>2,64,05</b>	<b>1,62,87</b>	<b>3,90,11</b>	<b>8,17,03</b>	<b>6,07,49</b>	<b>2,09,54</b>	

NOTE.—(1) Besides indigenous salt as shown above there were imports of 89 lakh maunds of salt (including 21 lakh maunds of rock salt from Pakistan) from foreign countries such as Aden, Port Said, Egypt, Pakistan, etc., into India. This salt went into consumption direct from the trade. As there was no duty on this salt from 1-4-47 and control over issue and stock were not effected after the abolition of duty no accounts of stock and issue are available.

(2) Since accounts of salt produced in all provinces and states in India have been shown in the above statements imports from Indian sources into Calcutta and Bombay, etc., have not been shown as this will lead to duplication of accounts of the same salt.

---

---

No. 314.—Number of licenced Shops for Sale of Liquor, Opium and  
other Intoxicating Drugs.

---

---

**No. 314.—Number of Shops Licensed for the sale of Liquors, Opium and other Intoxicating Drugs; Receipts from License Fee, Duty and other items of Excise Revenue; and Incidence of Excise Taxation per head of Population.**

Province.	NUMBER OF SHOPS.		RECEIPTS.				Incidence of taxation per head of population.*
	Liquors.	Drugs.	Liquors.	Drugs.		Totals including miscellaneous receipts.	
				Opium.	Other drugs.		
(1)	(2)	(3)	(4)	(5)	(6)	(7)	(8)
	No.	No.	Rs.	Rs.	Rs.	Rs.	Rs. A. P.
<b>1947-48(a).</b>							
Central Government	(b)139	(b)64	56,78,509	21,48,319	1,35,382	77,85,005	..
Government of—							
Coorg . . . . .	79	7	10,68,859	7,122	72,222	11,49,552	6 12 10
Madras . . . . .	4,364	948	9,38,22,363	82,69,009	31,94,902	10,69,18,311	2 0 1
Bombay . . . . .	5,630	1,448	7,49,91,412	17,03,218	21,53,429	8,54,48,734	3 3 1
West Bengal . . . . .	2,455	1,529	3,96,57,522	1,11,57,979	94,98,466	6,05,45,516	2 13 4
United Provinces . . . . .	2,631	2,218	4,86,08,869	81,17,128	1,06,79,311	7,05,97,707	1 3 4
East Punjab . . . . .	588	458	64,02,135	36,73,170	71,402	1,01,84,545	7 3 9
Bihar . . . . .	15,333	15,183	3,89,38,298	19,40,385	58,10,387	4,66,11,501	1 3 9
Central Provinces and Berar.	1,997	1,072	1,27,33,122	27,43,417	43,36,256	1,98,20,991	0 15 5
Assam . . . . .	469	253	66,49,734	1,62,077	13,79,647	82,06,870	1 0 11
Orissa . . . . .	850	623	37,76,751	78,98,945	18,32,594	1,35,35,115	0 15 7
<b>TOTAL, 1947-48</b>	<b>35,396</b>	<b>23,739</b>	<b>28,22,27,574</b>	<b>4,78,20,769</b>	<b>3,91,45,998</b>	<b>43,07,83,847</b>	<b>..</b>

Source :—Combined Finance and Revenue Accounts of the Central and Provincial Governments in India and special returns.

\*Calculated on the basis of population estimates for 1948 made by the Census Commissioner.

(a) Figures are provisional.

(b) Figures for Ajmer-Merwara only.



**No. 314.—Number of Shops Licensed for the sale of Liquors, Opium and other Intoxicating Drugs; Receipts from License Fee, Duty and other items of Excise Revenue; and Incidence of Excise Taxation per head of Population—*contd.***

Province.	NUMBER OF SHOPS.		RECEIPTS.				Incidence of taxation per head of population.*
	Liquors.	Drugs.	Liquors.	Drugs.		Totals including miscellaneous receipts.	
				Opium.	Other drugs.		
(1)	(2)	(3)	(4)	(5)	(6)	(7)	(8)
	No.	No.	Rs.	Rs.	Rs.	Rs.	Rs. A. P.
<b>1948-49(a).</b>							
Central Government	138(b)	54(b)	92,15,499	14,76,495	1,95,219	1,08,64,525	..
Government of—							
Coorg . . . . .	77	7	..	..	..	..	..
Madras . . . . .	2,086	525	3,06,39,349	32,26,180	8,77,485	3,66,53,885	0 11 0
Bombay . . . . .	3,910	—	5,62,73,804	6,07,610	6,75,729	6,17,46,143	2 4 11
West Bengal . . . . .	2,433	1,535	4,88,87,238	1,02,10,337	67,30,590	6,21,70,440	2 14 6
United Provinces . . . . .	3,249	1,992	4,56,03,210	69,36,671	78,95,299	6,52,82,895	1 1 10
East Punjab . . . . .	598	458	1,36,83,638	91,35,539	1,98,195	2,38,19,989	1 11 1
Bihar . . . . .	2,492	2,480	4,10,94,845	18,74,712	54,61,500	4,85,38,212	1 4 7
Central Provinces and Berar.	1,527	913	1,36,11,042	17,97,540	24,97,943	1,81,08,500	0 14 1
Assam . . . . .	436	248	79,09,045	1,27,824	16,05,971	95,37,468	1 3 8
Orissa . . . . .	654	617	43,32,347	75,10,559	16,67,757	1,36,17,520	0 15 8
<b>TOTAL, 1948-49</b>	<b>17,462</b>	<b>8,775</b>	<b>27,12,50,017</b>	<b>4,29,03,467</b>	<b>2,78,05,688</b>	<b>35,03,39,577</b>	<b>..</b>

\*Calculated on the basis of population estimates for 1948 made by the Census Commissioner.  
 (a) Figures are provisional  
 (b) Figures for Ajmer-Merwara only.

## OPIUM—ISSUE

## No. 315.—Number of Chests of Provision Opium sold for Export and issues

Year.	PROVISION OPIUM.		EXCISE OPIUM (LOCAL CONSUMPTION).		
	Number of Chests sold for Export.	Average price per chest.	Number of Chests issued.	Weight.	Rate per seer at which issued.
1	2	3	4	5	6
		Rs.		Maunds.	Rs. A. P.
1948-49 . . . .	—	—	2,419	3,629	39 5 0
1947-48 . . . .	—	—	3,520	5,280*	37 2 0
1946-47 . . . .	—	—	4,174	6,262	37 2 0
1945-46 . . . .	—	—	3,934	5,908	22 13 0
1944-45 . . . .	—	—	4,021	6,030	17 3 0
1943-44 . . . .	—	—	3,941	5,910	15 12 0
1942-43 . . . .	—	—	3,431	5,147	17 5 0
1941-42 . . . .	—	—	3,071	4,606	18 1 0
1940-41 . . . .	—	—	2,964	4,446	18 3 0
1939-40 . . . .	—	—	3,347	5,021	18 6 0

NOTE.—Figures prior to 1947-48 relate to undivided India.

\* Includes excise opium supplied to the Govt. of Pakistan.

**AND PRODUCTION.**

**of Medical and Excise Opium (for export and local consumption).**

RAW OPIUM (EXPORTS).			MEDICAL OPIUM.		QUANTITY REMAINING IN STORE AT CLOSE OF YEAR.			
Number of Chests issued.	Weight.	Rate per seer at which issued.	Quantity issued for Export.	Quantity issued for consumption within India.	Provision Opium.	Excise.	Medical Opium.	Year.
7	8	9	10	11	12	13	14	15
	Maunds.	Rs. A. P.	Maunds.	Maunds.	Chests.	Chests.	Maunds.	
—	—	60 0 0	—	48	280	46	8½	1948-49.
1,050	2,054	48 0 0	—	34	—	397	2	1947-48.
1,276	2,484	48 0 0	—	33	—	309	5	1943-47.
—	—	—	—	5,777	—	742	13-15	1945-46.
1	½	17 3 0	5-91	209	—	278	49-66	1944-45.
41	61½	16 12 0	12-83	116	—	587	78	1943-44.
67	100	17 5 0	0-02	114½	—	71	41	1942-43.
600	900	18 1 0	4-80	43	—	247	2	1941-42.
650	975	18 3 0	—	73½	—	725	8	1940-41.
400	600	18 6 0	..	33	—	747	5	1939-40.

Source :—Central Board of Revenue.

## No. 316.—Area of Cultivation, Total Production, and Production per Bigha of Benares Opium.

Year.	Number of Sub-Deputy Opium Agencies.	Area of Cultivation (deducting failures).		Quantity (in mds.) of Opium Produced.	Number of Chests of Excise opium made.	Number of Chests of Provision opium made.	Number of Chests of Raw opium made.	Total Chests made.	Average per Bigha.	
		Bighas.	Acres.						Srs.	Chs.
1948-49 . . .	—	25,868	16,168	2,444	2,437	—	280	(b)2,717	3	12
1947-48 . . .	—	28,269	17,668	3,404	3,358	—	1,050	(a)4,408	4	13
1946-47 . . .	7	33,023	20,639	4,246	4,460	—	1,276	5,745	4	11
1945-46 . . .	10	48,050	30,031	5,652	4,402	—	701	5,103	4	11
1944-45 . . .	12	63,482	39,676	9,639	3,712	—	704	4,416	6	1
1943-44 . . .	10	58,264	36,415	7,272	4,496	—	1,111	5,607	5	0
1942-43 . . .	8	44,445	27,778	5,217	3,325	—	1,095	4,420	4	11
1941-42 . . .	5	24,481	15,301	3,595	3,467	—	825	4,292	5	14
1940-41 . . .	4	7,711	4,819	1,179	3,592	—	100	3,692	6	2
1939-40 . . .	4	7,837	4,898	1,306	3,489	—	—	3,469	6	11

Source :—Central Board of Revenue.

NOTE :—(a) Each Chest of Raw opium Contains 160 lbs.

(b) Full Chest of Excise opium Contains 1½ Mds.

## ANNEXURE

### PERCENTAGE SHARES ATTRIBUTABLE TO INDIAN UNION AND PAKISTAN IN PRE-PARTITION STATISTICS.

*Prepared in August 1947 by :*

T. O. CHERIAN

and

S. S. B. RAGHAVAN.

**STATEMENT No. 1.**  
*Area and Population. (1)*

Particulars.	Percentage of Indian Union.	Percentage of Pakistan.
Area in Sq. miles . . . . .	79	21
Total Population . . . . .	82	18
Urban Population . . . . .	88	12
Rural Population . . . . .	80	20
Male Population . . . . .	81	19
Female Population . . . . .	82	18
Age Group 0—5 . . . . .	82	18
Do. 5—15 . . . . .	82	18
Do. 15—50 . . . . .	82	18
Do. 50—55 . . . . .	82	18
Do. 55 & above . . . . .	82	18

(1) Percentages based on Census of 1941.

**STATEMENT No. 2.**  
*Agriculture—Crop Production. (2)*

Name of Product.	Percentage of Indian Union.		Percentage of Pakistan.	
	Area	Yield	Area	Yield
<i>Cereals—</i>				
Rice . . . . .	70	66	30	34
Wheat . . . . .	71	67	29	33
Jowar . . . . .	97	97	3	3
Bajra . . . . .	91	90	9	10
Maize . . . . .	87	82	13	18
Ragi . . . . .	100	100	—	—
Barley . . . . .	91	92	9	8
Gram . . . . .	83	83	17	17
Sugarcane . . . . .	82	82	18	18
<i>Fibres—</i>				
Cotton . . . . .	81	66	19	34
Jute . . . . .	20	16	80	84

(2) Percentages based on production in 1945-46.

STATEMENT NO. 2—*contd.*

*Agriculture—Crop Production—contd. (I)*

Name Product.	Percentage of Indian Union.		Percentage of Pakistan.	
	Area	Yield.	Area	Yield.
<i>Oilseeds—</i>				
Linseed . . . . .	95	94	5	6
Rape and Mustard . . . . .	79	79	21	21
Sesamum . . . . .	95	91	5	9
Castor seed . . . . .	100	100	—	—
Groundnuts . . . . .	100	100	—	—
<i>Beverages—</i>				
Tea . . . . .	89	96	11	10
Coffee . . . . .	100	100	—	—
Tobacco . . . . .	84	79	16	21

(1) Percentages based on production in 1945-46.

STATEMENT No. 3.

*Live Stock. (2)*

Particulars.	Percentage of Indian Union.	Percentage of Pakistan.
Cattle . . . . .	83	17
Buffaloes . . . . .	88	12
Sheep . . . . .	86	14
Goats . . . . .	85	15
Horses and Ponies . . . . .	80	20
Mules . . . . .	64	36
Donkeys . . . . .	62	38
Camels . . . . .	61	39

(2) Percentages based on Census of 1940.

**STATEMENT No. 4.**  
*Area under Irrigation. (1)*

Particulars.	Percentage of Indian Union.	Percentage of Pakistan.
By Government canals . . . . .	54	46
By private canals . . . . .	87	13
By Tanks . . . . .	97	3
By Wells . . . . .	82	18
By other sources . . . . .	87	13
Total area irrigated . . . . .	73	27

(1) Percentages based on area in 1938-39.

**STATEMENT No. 5.**  
*Area of Crops Irrigated. (2)*

Particulars.	Percentage of Indian Union.	Percentage of Pakistan.
Rice . . . . .	90	10
Wheat . . . . .	61	39
Barley . . . . .	93	7
Jowar . . . . .	67	32
Bajra . . . . .	56	44
Maize . . . . .	68	32
Other cereals and pulses . . . . .	83	17
Sugar-cane . . . . .	87	13
Other food crops . . . . .	89	11
Cotton . . . . .	46	60
Other non-food crops . . . . .	56	45
Total area of crops irrigated . . . . .	74	26

(2) Percentages based on area in 1938-39.



**STATEMENT No. 6.**

*Area of Forests and Outturn. (1)*

Particulars.	Percentage of Indian Union.	Percentage of Pakistan.
Area of Country . . . . .	85	15
Total forest area . . . . .	94	6
Percentage of forests area to area of country . . . . .	13	4
Area of reserved forests . . . . .	91	9
Area of protected forests . . . . .	64	38
Area of unclassified forests . . . . .	90	10
<i>Outturn of forest produce—</i>		
Timber and fuel . . . . .	84	16
Minor product . . . . .	85	15

(1) Percentages based on area in 1939-40.

**STATEMENT No. 7.**

*Mineral Production. (2)*

Name of Mineral.	Percentage of Indian Union.	Percentage of Pakistan.
1. Antimony . . . . .	—	100
2. Apatite . . . . .	100	—
3. Aquamarine . . . . .	100	—
4. Asbestos . . . . .	100	—
5. Barytes . . . . .	100	—
6. Bauxite . . . . .	100	—
7. Bentonite . . . . .	100	—
8. Beryl . . . . .	100	—
9. <i>Building materials—</i>		
(a) Zetente . . . . .	100	—
(b) Lime stone and Kanker . . . . .	84	16
(c) Marble . . . . .	98	2
(d) Slate . . . . .	100	..
(e) Trap . . . . .	100	..

(2) Percentages based on production in 1944.

**STATEMENT No. 7—contd.**  
*Mineral Production—contd. (I)*

Name of Mineral.	Percentage of Indian Union.	Percentage of Pakistan.
10. Calcite . . . . .	100	—
11. Chromite . . . . .	49	51
12. China . . . . .	100	—
13. Coal, clay . . . . .	99	1
14. Copper ore . . . . .	100	—
15. Corundum . . . . .	100	—
16. Diamonds . . . . .	100	—
17. Feldspar . . . . .	100	—
18. Fluorspar . . . . .	100	—
19. Fullers Earth . . . . .	30	70
20. Galena . . . . .	100	—
21. Garnet . . . . .	100	—
22. Gold . . . . .	100	—
23. Graphite . . . . .	100	—
24. Gypsum . . . . .	66	34
25. Ilmenite . . . . .	100	—
26. Iron ore . . . . .	100	—
27. Kyanite . . . . .	100	—
28. Magnesite ore . . . . .	100	—
29. Manganese ore . . . . .	100	—
30. Mica . . . . .	100	—
31. Monazite . . . . .	100	—
32. Ochre . . . . .	100	—
33. Petroleum . . . . .	85	15
34. Rutile . . . . .	100	—
35. Salt . . . . .	52	48
36. Silver . . . . .	100	—
37. Steatite . . . . .	97	3
38. Wolfram . . . . .	100	—
39. Zircon . . . . .	[ 100	—

(1) Percentages based on production in 1944.

**STATEMENT No. 8.**  
*Educational Progress. (1)*

Particulars.	Percentage of Indian Union. Provinces only.	Percentage of Pakistan. Provinces only.
Total number of Educational Institution . . . . .	76	24
Total number of scholars . . . . .	76	24
Total number of Male scholars . . . . .	77	23
Total number of Female scholars . . . . .	70	30
Total number of Colleges . . . . .	75	25
Total number of High schools . . . . .	67	33
Total number of Middle schools . . . . .	63	37
Total number of Primary schools . . . . .	79	21
Total number of Special schools . . . . .	69	31
Percentage of scholars to population . . . . .	5.1	5.4
Total expenses on education . . . . .	79	21
Contribution from Provincial Revenue . . . . .	80	20
Receipts from other sources . . . . .	78	22
Number of Institution managed by Govt. . . . .	88	12
Do.            Do.    Dist. Boards . . . . .	76	24
Do.            Do.    Municipalities . . . . .	83	17
Do.            aided by public funds . . . . .	72	28
Do.            unaided . . . . .	57	43
Number of printing presses . . . . .	79	21
Number of Newspapers . . . . .	82	18
Number of periodicals . . . . .	74	26

NOTE.—Data relate only to provinces since those relating to states were not available.

(1) Percentages based on data for 1942-43.

**STATEMENT No. 9.**

*Public Health.*

*Number of hospitals, dispensaries, number of patients beds, etc. (2)*

Particulars.	Percentage of Indian Union Provinces only.	Percentage of Pakistan Provinces only
Number of institutions . . . . .	72	28
Number of patients treated . . . . .	74	26
Number of beds available . . . . .	74	26
Expenditure incurred . . . . .	75	25
Ratio of deaths per 1,000 . . . . .	22.3	20.2
Ratio of births per 1,000 . . . . .	34.1	31.6

(2) Percentages based on data for 1939.

**STATEMENT No. 10.***Banking and Co-operative Societies. (I)*

Particulars.	Percentage of Indian Union.	Percentage of Pakistan.
Number of joint stock banks . . . . .	83	17
Paid up capital and reserves . . . . .	85	15
Deposits . . . . .	82	18
Number of branches . . . . .	85	15
Number of co-operative societies . . . . .	68	32
Number of members . . . . .	75	25
Total working capital . . . . .	75	25
Loans issued during the year . . . . .	78	22
Number of co-operative banks . . . . .	69	31
Capital and reserves . . . . .	69	31
Deposits and loans held . . . . .	77	23

(1) Percentages based on data for 1945.

**STATEMENT No. 11.***Roads and Railways. (2)*

Particulars.	Percentage of Indian Union.	Percentage of Pakistan.
Bituminous Roads . . . . .	59	41
Concrete Roads . . . . .	90	10
Waterbound—Macadamised Roads . . . . .	97	3
Unmetalled roads . . . . .	65	35
Grand total—All roads . . . . .	81	19
Roads Maintained by P.W.D. . . . .	70	30
Do.    Local Bodies . . . . .	75	25
Total expenditure incurred . . . . .	70	30
Total number of Motor vehicles . . . . .	73	27
Total appropriate Route milage of railways . . . . .	83	17

(2) Percentages based on data for 1943.

**STATEMENT No. 12.**

*Industrial Labour—Volume of Factory Employment. (1)*

Particulars.	Percentage of Indian Union.		Percentage of Pakistan.	
	Percentage of factories.	Percentage of workers.	Percentage of factories.	Percentage of worker
I. Textiles . . . . .	98	97	2	3
II. Engineering . . . . .	83	87	17	18
III. Minerals and Metals . . . . .	75	92	25	8
IV. Food, Drink and Tobacco . . . . .	92	93	8	7
V. Chemicals, Dyes etc. . . . .	94	96	6	6
VI. Paper and Printing . . . . .	93	94	8	8
VII. Process relating to wood, stone and glass . . . . .	93	93	7	7
VIII. Processes connected with skins and hides . . . . .	96	95	4	5
IX. Gins and presses . . . . .	85	79	15	21
X. Miscellaneous . . . . .	94	94	6	6
TOTAL	90	93	10	7

(1) Percentages based in date for 1944.

## STATEMENT No. 13.

## Industrial Progress.

## Classified list of factories. (I)

Name of Industry (Perennial).	Percentage of Indian Union.		Percentage of Pakistan.	
	Percentage of factories.	Percentage of workers.	Percentage of factories.	Percentage of workers.
<i>I. Textiles.</i>				
1. Clothing . . . . .	70	72	30	28
2. Cotton (spinning, weaving and other factories) . . . . .	98	98	2	2
3. Hosiery . . . . .	86	90	14	10
4. Jute mills . . . . .	100	100		
5. Silk mills (including filatures) . . . . .	97	98	3	2
6. Woollen carpets and shawl weaving . . . . .	100	100		
7. Woollen mills . . . . .	95	86	5	14
8. Miscellaneous . . . . .	99	99	1	1
TOTAL--Textiles . . . . .	97	97	3	3
<i>II. Engineering.</i>				
1. Coach building and Motor car repairing . . . . .	90	95	10	5
2. Dockyards . . . . .	91	97	9	3
3. Electrical Engineering . . . . .	98	92	2	8
4. Electrical Engineering and Transforming station . . . . .	85	83	15	17
5. General Engineering . . . . .	81	86	19	14
6. Kerosene Tinning and Packing . . . . .	76	70	24	30
7. Metal stamping . . . . .	100	100	—	—
8. Railway workshops . . . . .	84	80	16	20
9. Ship building and Engineering . . . . .	100	100	—	—
10. Steel Trunk lock and outlery . . . . .	100	100	—	—
11. Tramway works . . . . .	84	97	16	3
12. Miscellaneous . . . . .	84	86	16	14
TOTAL--Engineering . . . . .	84	87	16	13

(1) Percentages based in date for 1944.

STATEMENT No. 13—contd.

Industrial Progress—contd.

Classified list of factories—contd. (1)

Name of Industry (Perennial).	Percentage of Indian Union.		Percentage of Pakistan.	
	Percentage of factories.	Percentage of workers.	Percentage of factories.	Percentage of workers.
<i>III. Minerals and Metals.</i>				
1. Foundries . . . . .	65	63	35	37
2. Iron and Steel meting and rolling mills . . . . .	100	100	—	—
3. Copper smelting and rolling mills . . . . .	100	100	—	—
4. Lead smelting and rolling mills . . . . .	100	100	—	—
5. Mica works . . . . .	100	100	—	—
6. Petroleum refineries . . . . .	50	70	50	30
7. Miscellaneous . . . . .	75	86	25	14
TOTAL . . . . .	76	92	24	8
<i>IV. Food, Drink and Tobacco.</i>				
1. Bakeries, Biscuits and confectioneries . . . . .	86	82	14	18
2. Breweries and Distilleries . . . . .	92	87	8	13
3. Coffee works . . . . .	100	100	—	—
4. Dairy produce . . . . .	80	44	20	56
5. Flour mills . . . . .	73	74	27	26
6. Food canning and bottling . . . . .	100	100	—	—
7. Ice and aerated waters . . . . .	88	91	12	9
8. Rice mills . . . . .	94	92	6	8
9. Sugar factories . . . . .	100	100	—	—
10. Tea factories . . . . .	100	100	—	—
11. Tobacco (including biri factories) . . . . .	100	100	—	—
12. Water pumping stations . . . . .	91	97	9	3
13. Miscellaneous . . . . .	99	97	1	3
TOTAL—Food, Drink, and Tobacco . . . . .	94	93	6	7

(1) Percentages based in date for 1944.

STATEMENT No. 18—*contd.*Industrial Progress—*contd.*Classified list of factories—*contd.* (1)

Name of Industry (Perennial).	Percentage of Indian Union.		Percentage of Pakistan.	
	Percentage of factories.	Percentage of workers.	Percentage of factories.	Percentage of workers.
<i>V. Chemicals, Dyes, etc.</i>				
1. Bones and Manures . . . . .	89	75	11	25
2. Chemicals . . . . .	92	99	8	1
3. Dyeing and bleaching . . . . .	100	100	—	—
4. Gas works . . . . .	75	93	25	7
5. Lac . . . . .	100	100	—	—
6. Matches . . . . .	96	97	4	3
7. Oil mills . . . . .	93	94	7	6
8. Paints . . . . .	84	90	16	10
9. Soaps . . . . .	97	99	3	1
10. Turpentine and Rosin . . . . .	67	73	33	27
11. Miscellaneous . . . . .	97	99	3	1
TOTAL—Chemicals, Dyes, etc. . . . .	94	96	6	4
<i>VI. Paper and Printing.</i>				
1. Paper mills . . . . .	100	100	—	—
2. Paper pulp . . . . .	100	100	—	—
3. Printing, bookbinding, etc. . . . .	91	91	9	9
4. Miscellaneous . . . . .	93	96	7	4
TOTAL—Paper and Printing . . . . .	91	94	9	5
<i>VII. Processes relating to wood, stone and glass.</i>				
1. Bricks and Tiles . . . . .	99	99	1	1
2. Carpentry and Cabinet making . . . . .	82	82	18	18
3. Cement, Lime and Potteries . . . . .	92	93	8	7
4. Glass . . . . .	97	96	3	4
5. Saw mills . . . . .	90	82	10	18
6. Stone dressing . . . . .	100	100	—	—
7. Miscellaneous . . . . .	94	93	6	7
TOTAL—Processes relating to wood, etc. . . . .	93	93	7	7

(1) Percentages based in date for 1944.



STATEMENT No. 13—*contd.*

Industrial Progress—*contd.*

Classified list of factories—*contd. (I)*

Name of Industry (Perennial).	Percentage of Indian Union.		Percentage of Pakistan.	
	Percentage of factories.	Percentage of workers.	Percentage of factories.	Percentage of workers.
<i>VIII. Processes connected with skins and hides.</i>				
1. Leather and shoes . . . . .	94	99	6	1
2. Tanneries . . . . .	98	90	2	10
3. Miscellaneous . . . . .	90	88	10	12
TOTAL—Processes connected with skins, etc. . . . .	96	95	4	5
<i>IX. Gins and Presses.</i>				
1. Jute presses . . . . .	100	100	—	—
2. Miscellaneous . . . . .	97	98	3	2
TOTAL—Gins and Presses . . . . .	97	99	3	1
<i>X. Miscellaneous.</i>				
1. Brushes . . . . .	100	100	—	—
2. Canvas Proofing . . . . .	100	100	—	—
3. Grain crushing . . . . .	34	20	66	80
4. Gramophone records . . . . .	100	100	—	—
5. Industrial schools . . . . .	100	100	—	—
6. Jewellery workshops . . . . .	100	100	—	—
7. Laundries . . . . .	100	100	—	—
8. Mints . . . . .	75	80	25	20
9. Ordnance factories . . . . .	84	92	16	8
10. Reeds and combs . . . . .	100	100	—	—
11. Repairs, etc. . . . .	50	60	50	40
12. Rope works . . . . .	100	100	—	—
13. Rubber . . . . .	95	95	15	5
14. Sapper and Miners workshops . . . . .	100	100	—	—
15. Stores works . . . . .	100	100	—	—
16. Telegraphs works . . . . .	100	100	—	—
17. Miscellaneous . . . . .	98	99	2	1
TOTAL—Miscellaneous . . . . .	94	94	6	6

(1) Percentages based in date for 1944.

STATEMENT No. 13—*contd.*Industrial Progress—*contd.*Classified list of factories—*contd.* (1)

Name of Industry (Seasonal).	Percentage of Indian Union.		Percentage of Pakistan.	
	Percentage of factories.	Percentage of workers.	Percentage of factories.	Percentage of workers.
<i>IV. Food, Drink and Tobacco.</i>				
1. Bakeries, Biscuits and Confectionery . . . . .	100	100	—	—
2. Breweries and Distilleries . . . . .	100	100	—	—
3. Coffee works . . . . .	100	100	—	—
4. Flour mills . . . . .	100	100	—	—
5. Rice mills . . . . .	14	19	86	81
6. Sugar factories . . . . .	94	96	6	4
7. Tea factories . . . . .	89	89	11	11
8. Tobacco (including biri factories) . . . . .	100	100	—	—
9. Miscellaneous . . . . .	100	100	—	—
TOTAL—Food, Drink and Tobacco . . . . .	89	93	11	7
<i>V. Chemicals, Dyes, etc.</i>				
1. Bones and Manures . . . . .	100	100	—	—
2. Indigo . . . . .	100	100	—	—
3. Lac . . . . .	100	100	—	—
4. Matches . . . . .	100	100	—	—
5. Oil Mills . . . . .	100	100	—	—
6. Soaps . . . . .	100	100	—	—
TOTAL—Chemicals, Dyes, etc. . . . .	100	100	—	—
<i>VII. Processes relating to wood, stone and glass.</i>				
1. Bricks and Tiles . . . . .	100	100	—	—
2. Cement, Lime and Potteries . . . . .	100	100	—	—
3. Saw mills . . . . .	100	100	—	—
TOTAL—Processes relating to wood, etc. . . . .	100	100	—	—

(1) Percentages based in date for 1944.

**STATEMENT No. 13.—concl'd.**

**Industrial Progress—concl'd.**

*Classified list of factories—concl'd. (1)*

Name of Industry (Seasonal).	Percentage of India Union.		Percentage of Pakistan.	
	Percentage of factories.	Percentage of workers.	Percentage of factories.	Percentage of workers.
<b>IX. Gins and PresSES.</b>				
1. Cotton spinning and baling . . . . .	87	80	13	20
2. Jute presses . . . . .	13	9	87	91
3. Miscellaneous . . . . .	—	—	100	100
<b>TOTAL—Gins and PresSES . . . . .</b>	<b>85</b>	<b>76</b>	<b>15</b>	<b>24</b>
<b>X. Miscellaneous.</b>				
1. Forge presses . . . . .	83	88	17	12
2. Rubber . . . . .	100	100	—	—
3. Miscellaneous . . . . .	100	100	—	—
<b>TOTAL—Miscellaneous . . . . .</b>	<b>95</b>	<b>96</b>	<b>5</b>	<b>4</b>

(1) Percentages based in date for 1944.

**STATEMENT No. 14.**

**Import Trade.**

*Volume of Sea-borne Trade handled at Principal Ports only. (2)*

Name of Articles.	Percentage of Indian Union.	Percentage of Pakistan.]
1. Oils . . . . .	80	20
2. Cotton and cotton goods . . . . .	99	1
3. Machinery and Millwork . . . . .	96	4
4. Dyeing and Tanning substances . . . . .	100	—
5. Chemicals . . . . .	92	8
6. Wools raw and manufactured . . . . .	97	3
7. Metal and ores . . . . .	95	5

(2) Percentages based in trade in 1943-44.

STATEMENT No. 14—*contd.*Import Trade—*contd.**Volume of Sea-borne Trade handled at Principal Ports only—contd. (I)*

Name of Articles.	Percentage of Indian Union.	Percentage of Pakistan.
8 Instruments and Apparatus . . . . .	93	7
9. Drugs and Medicines . . . . .	92	8
10 Paper and pasteboards . . . . .	94	6
11. Tobacco . . . . .	99	1
12. Salt . . . . .	100	—
13. Building and Engineering Materials . . . . .	75	25
14. Toilet Requisites . . . . .	72	28
15. Grain, Pulse and Flour . . . . .	100	—
16. Liquors . . . . .	85	15
17. Precious stones and pearls . . . . .	98	2
18. Vehicles . . . . .	91	9
19. Hardware . . . . .	83	17
20. Spices . . . . .	97	3
21. Fruits and vegetables . . . . .	80	20
22. Belting for machinery . . . . .	98	2
23. Tea chests . . . . .	90	10
24. Bobbins . . . . .	100	—
25. Paints and Painter's materials . . . . .	93	7
26. Provisions and Oilman's stores . . . . .	95	5
27. Tallow and Stearine . . . . .	100	—
28. Arms, Ammunition and Military stores . . . . .	93	7
29. Clocks and watches . . . . .	100	—
30. Flax, raw and manufactured . . . . .	95	5
31. Gums and Resins . . . . .	100	—
32. Stationery . . . . .	95	5
33. Wood and Timber . . . . .	100	—
34. Glass and glassware . . . . .	93	7
35. Books, printed, etc. . . . .	100	—
36. Manures . . . . .	99	1
37. Artificial silk . . . . .	94	6

(I) Percentages based on trade in 1943-44.

**STATEMENT No. 14—concl.**

**Import Trade—contd.**

*Volume of Seaborne Trade handled at Principal Ports only—concl. (1)*

Name of Articles.	Percentage of Indian Union.	Percentage of Pakistan.
38. Earthenware and Porcelain . . . . .	97	3
9. Jute and Jute goods . . . . .	92	8
0. Rubber manufactures . . . . .	94	6
41. Cutlery . . . . .	91	9
42. Apparel . . . . .	56	44
43. Paper-making materials . . . . .	98	2
44. Haberdashery and millinery . . . . .	90	10
45. Silk, raw and manufactured . . . . .	40	60
46. Tea . . . . .	80	20
47. Fish (excluding canned) . . . . .	94	6
48. Soap . . . . .	100	—
49. Toys, requisite for games . . . . .	94	6
50. Furniture and Cabinetware . . . . .	88	12
51. Jewellery . . . . .	70	30
52. Boots and shoes . . . . .	80	20
53. Animals, living . . . . .	50	50
54. Sugar . . . . .	100	—
55. All other articles . . . . .	91	9
TOTAL . . . . .	91	9

(1) Percentage based on trade in 1943-44.

**STATEMENT No. 15.**

**Export Trade.**

*Volume of Seaborne Trade handled at Principal Ports only. (2)*

Name of Articles.	Percentage of Indian Union.	Percentage of Pakistan.
1. Jute, raw . . . . .	100	—
2. Jute manufactures . . . . .	99	1
3. Cotton, raw and waste . . . . .	40	60
4. Cotton manufactures . . . . .	100	—
5. Tea . . . . .	99	1

(2) Percentage based on trade in 1943-44.

## STATEMENT No. 15.—contd.

## Export Trade—contd.

## Volume of Seaborne Trade handled at Principal Ports only—contd. (1)

Name of Articles.	Percentage of Indian Union.	Percentage of Pakistan.
6. Seeds . . . . .	93	7
7. Leather . . . . .	100	—
8. Hides and skins . . . . .	60	40
9. Metals, Ores and Minerals . . . . .	96	4
10. Mica . . . . .	47	53
11. Wool, raw and manufactured . . . . .	46	54
12. Grain, Pulse and Flour . . . . .	38	62
13. Lac . . . . .	100	—
14. Fruits and Vegetables . . . . .	96	4
15. Fish . . . . .	94	6
16. Spices . . . . .	92	8
17. Paraffin wax . . . . .	100	—
18. Coir . . . . .	99	1
19. Oils . . . . .	100	—
20. Haberdashery and Millinery . . . . .	99	1
21. Tobacco . . . . .	100	—
22. Coffee . . . . .	100	—
23. Hemp, saw . . . . .	100	—
24. Provisions and Oilman's stores . . . . .	96	4
25. Rubber, raw . . . . .	100	—
26. Rubber manufactures . . . . .	100	—
27. Building and Engineering materials . . . . .	92	8
28. Gums and Resins . . . . .	100	—
29. Sugar . . . . .	70	30
30. Bristles . . . . .	90	10
31. Apparel . . . . .	97	3
32. Dyeing and tanning substances . . . . .	100	—
33. Animals, living . . . . .	100	—
34. Drugs and Medicines . . . . .	80	20
35. Coal and coke . . . . .	100	—

(1) Percentages based on trade in 1943-44.

**STATEMENT No. 15—concl'd.**

**Export Trade—concl'd.**

*Volume of Seaborne Trade handled at Principal Ports only—concl'd. (1)*

Name of Articles.	Percentage of Indian Union.	Percentage of Pakistan.
36. Soap . . . . .	96	4
37. Chemicals and Chemical preparations . . . . .	96	4
38. Oilcakes . . . . .	99	1
39. Fibre for brushes and brooms . . . . .	100	—
40. Manures . . . . .	60	50
41. Instruments and Apparatus . . . . .	100	—
42. Cordage and rope . . . . .	94	6
43. Hardware . . . . .	99	1
44. Wood and Timber . . . . .	99	1
45. Bones for manufacturing purposes . . . . .	46	54
46. Silk, raw and manufactured . . . . .	25	75
47. Machinery and millwork . . . . .	100	—
48. Fodder, Bran and Pollards . . . . .	96	4
49. Paints and Painted Materials . . . . .	100	—
50. Boots and Shoes . . . . .	98	2
51. Books, printed, etc. . . . .	100	—
52. All other articles . . . . .	94	6
TOTAL	93	7

(1) Percentages based on trade in 1943-44.

**STATEMENT No. 16.**

**Shipping.**

*Number and Tonnage of Steam and Sailing vessels that entered and cleared at Ports. (2)*

Particulars.	Percentage of Indian Union.	Percentage of Pakistan.
Total of steam ships entered . . . . .	83	17
Tonnage of steam ships entered . . . . .	78	22
Total of sailing ships entered . . . . .	85	15
Tonnage of sailing ships entered . . . . .	80	20
Total number of all ships entered . . . . .	82	18
Total Tonnage of all ships entered . . . . .	83	17
Total of steam ships cleared . . . . .	92	8
Tonnage of steam ships cleared . . . . .	91	9
Total of sailing ships cleared . . . . .	94	6
Tonnage of sailing ships cleared . . . . .	94	6
Total of all ships cleared . . . . .	93	7
Total Tonnage of all ships cleared . . . . .	92	8

(2) Percentages based on data for 1940-41.





APPENDIX.

A.—Rates of Excise Duty on Liquors, Opium and other Drugs in each province as on the 1st April, 1949.

Province.	Items.	Rates.	
Madras	Indian made gin, brandy, whisky and rum and rectified spirits used in compounding and blending of other Indian made foreign spirits.	Rs. 35 0 0 per proof gallon.	
	Indian made plain rectified spirits	Rs. 35 0 0 per proof gallon.	
	Country spirit	Prohibition was in force throughout the province.	
	Beer	Rs. 0 12 0 per gallon.	
	Ganja	Rs. 65 0 0 per seer.	
	Charas	N/A.	
	Bhang	Rs. 20 0 0 per seer.	
Bombay	Opium	Issue Price Rs. 175 0 0 per seer, (a)	
	Indian made gin, brandy, whisky and rum and rectified spirits used in compounding and blending of other Indian made foreign spirits.	(i) If tested—Rs. 90-5-0 per London proof gallon. (b) (ii) If entered in such a manner as to indicate that the strength is not to be tested.—Rs. 93-12-0 per London proof gallon. (b)	
	Country Spirit	25 under proof	Rs. 10-0-0 per proof gallon.
		40 under proof	Rs. 10-0-0 per proof gallon.
		45 under proof	Rs. 7-10-11 to Rs. 30-0-0 per proof gallon.
		60 under proof	Rs. 10-0-0 per gallon.
		65 under proof	Rs. 4-10-3 to Rs. 30-0-0 per proof gallon.
70 under proof	Rs. 9-6-0 to Rs. 10-13-4 per proof gallon.		
80 under proof	Rs. 1-8-0 per proof gallon.		
Ganja	Rs. 40 0 0 per seer.		
Charas	Not allowed to be sold in the province.		
Bhang	Rs. 5 8 0 per seer.		
Opium	Rs. 100 0 0 per seer (Issue price).		
West Bengal	Indian made foreign liquors and rectified spirits—		
	(i) Spirits	Rs. 5 0 0 to Rs. 56 4 0 per London proof gallon.	
	(ii) Beer	Rs. 1 6 4 per Imperial gallon.	
	(iii) Wine	Rs. 11 4 0 to Rs. 19 11 0 per Imperial gallon.	
	Country Spirits	Rs. 2 2 0 to Rs. 13 6 0 per Imperial gallon.	
	Ganja	Rs. 237 1 9 to Rs. 295 9 9 per seer.	
	Bhang	Rs. 20 0 0 to Rs. 60 0 0 per seer.	
Opium	Rs. 391 11 0 to Rs. 434 11 0 per seer.		

(a) Includes cost price paid to the Government of India and duty, revenue to this Province.

(b) Excludes assessment fees on Portable foreign liquor and vend (Pass) fees on rectified Spirit at the rate of Rs. 120 per doz. qts. and Rs. 1 per proof gallon respectively.

APPENDIX—*contd.*A.—Rates of Excise Duty on Liquors, Opium and other Drugs in each province as on the 1st April, 1949—*contd.*

Province.	Items and Districts.	Rates.	
		35° U.P. Rs. A. P.	50° U.P. Rs. A. P.
	Country Spirit—		
	1. Dehra Dun—		
	(a) Town of Dehra Dun, Rajpur & Mussoorie . . . . .	..	10 8 0
	(b) Rest of district . . . . .	..	9 2 0
	2. Saharanpur . . . . .	..	9 8 0
	3. Muzaffarnagar . . . . .	12 5 0	..
	4. (a) Town of Meerut . . . . .	14 3 0	..
	(b) Rest of District . . . . .	12 5 0	..
	5. Bulandshahr . . . . .	12 3 0	..
	6. Aligarh . . . . .	12 4 0	..
	7. Mathura . . . . .	12 3 0	..
United Provinces	8. Agra—		
	(a) Town of Agra . . . . .	13 9 0	..
	(b) Rest of District . . . . .	11 11 0	..
	9. Mainpuri . . . . .	11 14 0	..
	10. Etah . . . . .	11 14 0	..
	11. Bareilly—		
	(a) Town of Bareilly . . . . .	13 13 0	..
	(b) Rest of District . . . . .	12 1 0	..
	12. Bijnor . . . . .	12 5 0	..
	13. Budann . . . . .	12 5 0	..
	14. Moradabad—		
	(a) Darihal Town . . . . .	6 11 0	..
	(b) Moradabad Distt. except Darihal Town . . . . .	12 2 0	..
	15. Shahjahanpur . . . . .	12 2 0	..
	16. Pilibhit . . . . .	12 2 0	..
	17. Farrukhabad . . . . .	11 14 0	..
	18. Etawah—		
	(a) Trans-Chambal Tract . . . . .	6 7 0	..
	(b) Etawah Distt. except Trans-Chambal Tract . . . . .	11 14 0	..
	19. Kanpur—		
	(a) Town of Kanpur . . . . .	13 8 0	..
	(b) Rest of Distt. . . . .	11 10 0	..

APPENDIX—*contd.*

A.—Rates of Excise Duty on Liquors, Opium and other Drugs in each province as on the 1st April, 1949—*contd.*

Province.	Items and Districts.	Rates.	
		35° U.P. Rs. A. P.	50° U.P. Rs. A. P.
United Provinces— <i>contd.</i>	Country Spirit— <i>contd.</i>		
	20. Fatehpur . . . . .	11 10 0	..
	21. Allahabad—		
	(a) Town of Allahabad . . . . .	11 11 0	..
	(b) The old Bara Tahsil and that portion of Meja Tahsil (except Chilibila shop) lying south of Allahabad Mirzapur Railway.	2 12 0	..
	(c) Rest of Distt. . . . .	11 11 0	9 0 0
	22. Jhansi—		
	(a) Town of Jhansi . . . . .	..	5 10 0
	(b) Rest of Distt. . . . .	..	3 11 0
	23. Jalaun . . . . .	..	3 11 0
	24. Banda . . . . .	..	3 11 0
	25. Hamirpur . . . . .	..	3 11 0
	26. Benares—		
	(a) Town of Benares . . . . .	13 3 0	10 2 0
	(b) Rest of Distt. . . . .	11 7 0	8 12 0
	27. Mirzapur—		
	(a) Hattia circle and distillery area of Robertganj Tahsil.	2 4 0	..
	(b) Rest of Distt. . . . .	11 4 0	..
	28. Jaunpur . . . . .	11 4 0	..
	29. Ghazipur . . . . .	11 7 0	..
	30. Ballia . . . . .	11 7 0	6 7 0
31. Gorakhpur—			
(a) Portion of Maharajganj Tahsil in Gorakhpur Distt. North of a line running along the Chaumukha-Panera Captainganj Road and thence along the Captainganj Pakmar-Timbardha Bazar Road, excluding the villages or portion of villages Chaumukha, Bhaumari Panera and Partwal which lie in the North of this line.	6 0 0	..	
(b) Rest of Distt. . . . .	11 7 0	..	
32. Deoria—			
(a) Portion of Padrauna Tahsil in Deoria Distt. North of a line (Rest as in (a) of Gorakhpur).	6 0 0	..	
(b) Rest of Distt. . . . .	11 7 0	..	

APPENDIX—*contd.*A.—Rates of Excise Duty on Liquors, Opium and other Drugs in each province as on the 1st April, 1949—*contd.*

Province.	Items and Districts.	Rates.	
		35° U.P. Rs. A. P.	50° U.P. Rs. A. P.
United Provinces <i>contd.</i>	Country Spirit— <i>contd.</i>		
	33. Basti—		
	(a) Trans-Rapti Tract . . . . .	5 8 0	4 15 0
	(b) Rest of Distt. . . . .	11 10 0	9 0 0
	34. Azamgarh . . . . .	11 7 0	8 15 0
	35. Naini Tal—		
	(a) Town of Naini Tal . . . . .	12 2 0	..
	(b) Tahsil of Sittarganj & Khatima . . . . .	8 6 0 (for 25° U.P.)	..
	(c) Rest of Distt. . . . .	12 2 0	..
	36. Almora and Ranikhet Tahsils except Bichla and Malla Danpur.	7 12 0	..
	37. Garhwal Distt. except Chamoli Sub-division . . . . .	9 6 0	..
	38. Lucknow—		
	(a) Town of Lucknow . . . . .	13 3 0	..
	(b) Rest of Lucknow . . . . .	11 7 0	..
	39. Unnao . . . . .	11 4 0	..
	40. Rae Bareilly . . . . .	11 2 0	..
	41. Sitapur . . . . .	11 9 0	..
	42. Hardoi . . . . .	12 2 0	9 2 0
	43. Kheri . . . . .	12 2 0	..
	44. Faizabad . . . . .	11 11 0	..
	45. Gonda . . . . .	11 10 0	9 0 0
	46. Bahraich . . . . .	11 10 0	..
	47. Sultanpur . . . . .	11 11 0	..
	48. Pratabgarh . . . . .	11 2 0	..
	49. Barabanki . . . . .	11 1 0	..
	Ganja—		
		Duty on Ahmednagar Ganja per seer.	Duty on Madras Ganja per seer.
		Rs. A. P.	Rs. A. P.
	Dehradun, Saharanpur, Muzaffarnagar, Bijnor, Bareilly, Budaun, Moradabad, Pilibhit, Shahajahanpur, Hardoi, Kheri, Nainital, Almora, and Garhwal.	1947 } 189 15 9	189 15 9
crop } 192 9 0			
1948 } 192 9 0			

APPENDIX—contd.

A.—Rates of Excise Duty on Liquors, Opium and other Drugs in each province as on the 1st April, 1949—contd.

Province.	Items and Districts.	Rates.	
	<i>Ganja</i> —contd.	Duty of Ahmednagar Gavja per seer.	Duty of Madras Gavja per seer.
	Country Spirit—contd.	Rs. A. P.	Rs. A. P.
	Aligarh, Mathura, Agra, Mainpuri, Farukhabad, Etah, Meerut, and Bulandshahr.	1947 crop	191 3 0
		1948 crop	193 4 0
	Faizabad, Gonda, Bahraich, Pratabgarh, Unnao, Rai Bareilly, Sultanpur, Allahabad, Fatehpur, Mirzapur, Kanpur, Etawah, Barabanki, Jhansi, Jalaun, Hamirpur and Banda.	1947 crop	190 7 0
		1948 crop	192 8 0
	Lucknow, Sitapur, Gorakhpur, Basti, Azamgarh and Deoria.	1947 crop	190 12 0
		1948 crop	192 13 0
	Benares, Ghazipur, Ballia, and Jaunpur	1947 crop	191 7 0
		1948 crop	193 8 0
United Provinces —contd.	<i>Opium</i>	202 9 0 per seer.	
	<i>Bhang</i> —		
	Dehra Dun	5 6 0 per seer.	
	Saharanpur	2 6 0 „	
	Muzaffarnagar	2 6 0 „	
	Meerut	5 7 0 „	
	Bulandshahr	5 7 0 „	
	Aligarh	5 7 0 „	
	Mathura	5 7 0 „	
	Agra	5 7 0 „	
	Mainpuri	5 7 0 „	
	Etah	5 7 0 „	
	Bareilly	2 6 0 „	
	Bijnor	2 6 0 „	
	Budaun	5 6 0 „	
	Moradabad	5 6 0 „	

APPENDIX—*contd.*A.—Rates of Excise Duty on Liquors, Opium and other Drugs in each province as on the 1st April, 1949—*contd.*

Province.	Items and Districts.	Rates.
United Provinces — <i>contd.</i>	<i>Bhaag— contd.</i>	Rs. A. P.
	Shahjahanpur . . . . .	5 6 0 pes seer.
	Pilibhit . . . . .	5 8 0 "
	Farrukhabad . . . . .	5 7 0 "
	Etawah . . . . .	5 4 0 "
	Kanpur . . . . .	5 4 0 "
	Allahabad . . . . .	5 4 0 "
	Fatehpur . . . . .	5 4 0 "
	Banda . . . . .	5 4 0 "
	Hamirpur . . . . .	5 4 0 "
	Jhansi . . . . .	5 4 0 "
	Jalaun . . . . .	5 4 0 "
	Baneras . . . . .	5 8 0 "
	Mirzapur . . . . .	5 4 0 "
	Jaunpur . . . . .	5 8 0 "
	Ghaziipur . . . . .	5 8 0 "
	Ballia . . . . .	5 8 0 "
	Gorakhpur . . . . .	2 8 0 "
	Deoria . . . . .	2 8 0 "
	Basti . . . . .	2 8 0 "
	Azamgarh . . . . .	5 8 0 "
	Naini Tal . . . . .	2 6 0 "
	Almora . . . . .	2 6 0 "
	Garhwal . . . . .	2 6 0 "
	Lucknow . . . . .	5 8 0 "
	Unnao . . . . .	5 4 0 "
	Rae Bareli . . . . .	5 4 0 "
	Sitapur . . . . .	5 8 0 "
Hardoi . . . . .	5 6 0 "	
Kheri . . . . .	2 6 0 "	
Fyzabad . . . . .	5 4 0 "	
Gonda . . . . .	2 4 0 "	

APPENDIX—*contd.*

A.—Rates of Excise Duty on Liquors, Opium and other Drugs in each province as on the 1st April, 1949—*contd.*

Province.	Items and Districts.	Rates.
United Provinces— <i>concl.</i>	<i>Bhang—concl.</i>	Rs. A. P.
	Bahraich . . . . .	2 4 0 per seer.
	Sultanpur . . . . .	5 4 0 „ ”
	Pratabgarh . . . . .	5 4 0 „ ”
	Bera Banki . . . . .	5 4 0 „ ”
East Punjab	<i>Country Liquor—</i>	
	(1) Plain . . . . .	21 4 0 per London proof gallon.
	(2) Special . . . . .	22 8 0 „ ”
	(3) Special spiced . . . . .	27 8 0 „ ”
	Indian made foreign liquor . . . . .	56 4 0 „ ”
	Rectified Spirit . . . . .	24 6 0 „ ”
	Rectified Spirit contained in medicinal preparations . . . . .	5 0 0 „ ”
	Rectified Spirit contained in medicinal preparations which can be used for non-medicinal purposes. . . . .	17 8 0 „ ”
	Rectified Spirit contained in spirit Chloroform . . . . .	24 6 0 „ ”
	Beer . . . . .	1 0 0 per Bulk gallon.
	Opium . . . . .	62 9 0 per seer.
	Bhang . . . . .	7 8 0 per quarter md. or less.
	Poppy heads . . . . .	9 0 0 per quarter acre or less.
	Country Spirit . . . . .	6 14 0 to Rs. 18-12-0 per London proof gallon.
	Foreign Liquor . . . . .	40 0 0 per London proof gallon.
Bihar	Ganja . . . . .	175 0 0 per seer.
	Bhang . . . . .	9 0 0 „ ”
	Opium . . . . .	360 0 0 „ ”
	<i>Indian made foreign Liquor—</i>	
	(1) Ale, beer, porter, cider and other fermented liquors . . . . .	0 12 0 per Imperial gallon.
	(2) Liquors, cordials, mixtures and other preparations containing spirit. . . . .	40 0 0 „ ”
	(3) Perfumed spirit . . . . .	18 8 0 „ ”
Orissa	(4) All other sorts of spirits . . . . .	40 0 0 per Imperial gallon of London proof.
	(5) Medicinal preparations containing spirits other than denatured spirit which may be used for medicinal purposes. . . . .	5 0 0 per London proof gallon.
	(6) Medicinal preparations containing spirits other than denatured spirit which may be used for other than medicinal purposes. . . . .	40 0 0 „ ”

APPENDIX—*contd.*A.—Rates of Excise Duty on Liquors, Opium and other Drugs in each province as on the 1st April, 1949—*contd.*

Province.	Items.	Rates.
		Rs. A. P.
	<i>Indian made foreign Liquor—contd.</i>	
Orissa— <i>contd.</i>	(7) Toilet preparations and perfumery containing spirits other than denatured spirits.	17 0 0 per London proof gallon.
	(8) Wines . . . . .	40 0 0 ..
	Country Spirit . . . . .	5 0 0 to Rs. 20 0 0 per London proof gallon.
	Opium . . . . .	402 7 0 per seer.
	Ganja . . . . .	140 0 0 ..
	Bhang . . . . .	40 0 0 ..
	Mahua Spirit . . . . .	2 8 6 to Rs. 15 10 3 per gallon of 45 under proof 1 12 0 to Rs. 11 6 0 per gallon of 60 under proof.
	Ganja . . . . .	137 0 0 per seer.
	Charas . . . . .	Totally prohibited throughout the Province.
	Bhang . . . . .	48 0 0 per seer.
Opium . . . . .	162 9 0 ..	
	<i>Indian made foreign Liquor—</i>	
Central Provinces .	(1) Ale, beer, porter, cider and other fermented liquors	0 12 0 to Rs. 1 14 0 per Imperial Gallon.
	(2) Brandy, Whisky, Gin and other sorts of spirit (but not denatured spirit) not otherwise specified including wines and similar preparations containing more than 42 per cent of proof spirits.	28 2 0 to Rs. 56 4 0 per Imperial Gallon (London Proof).
	(3) Exam for consumption by—	
	(a) Troops . . . . .	12 0 0 per Imperial Gallon (London Proof).
	(b) Others . . . . .	56 4 0 ..
	(4) Rectified Spirit and absolute alcohol required for manufactured medicines in bulk.	5 0 0 ..
	(5) Rectified Spirits and absolute alcohol in pure form supplied to charitable dispensaries under Government supervision.	5 0 0 ..
	(6) Indian made rectified spirit required for the Ordnance and other Army Departments.	7½ per cent <i>ad valorem</i> .
(7) Rectified spirit required for manufacturing toilet preparations and perfumed in bulk.	7 8 0 per imperial gallon (London Proof).	
Berar . . . . .	Mahua Spirit . . . . .	7 6 2 to Rs. 16 2 6 per gallon of 45 Under Proof. 5 6 0 to Rs. 11 12 0 per gallon of 60 Under Proof.
	Indian made foreign Liquors—Ganja, Bhang and Opium	Rates same as in Central Provinces mentioned above.



APPENDIX.

A.—Rates of Excise Duty on Liquors, Opium and other Drugs in each province as on the 1st April, 1949—concl'd.

Province.	Items.	Rates.
		Rs. A. P. to
	Country Spirit . . . . .	15 11 0 per London proof gallon.
	Ganja . . . . .	150 0 0 per seer.
	Opium . . . . .	230 1 0 "
	Bhang . . . . .	0 8 0 "
	<i>Foreign Liquor—</i>	
	(1) Fermented liquor other than beer . . . . .	At tariff rates.
	(2) Beer . . . . .	1 9 0 per Imperial Gallon.
	(3) Rectified Spirit and absolute alcohol when imported for use in medicinal preparations and for scientific or industrial purposes unless totally exempted under special order of Government.	5 0 0 per London Proof Gallon.
	Rectified Spirit and absolute alcohol when imported for any other purpose.	24 6 0 "
Assam	(5) Indian made spirit contained in medicinal preparations.	15 0 0 "
	(6) Indian made spirit contained in perfumeries and toilet preparations.	17 8 0 "
	(7) All other spirit denatured spirit whisky, brandy, gin, rum and all wines containing more than 42 per cent of proof spirit.	75 0 0 "
	<i>Liquors—</i>	
Ajmer-Merwara	(1) Urban Area . . . . .	15 0 0 "
	(2) Rural Areas . . . . .	13 8 0 "
	Ganja . . . . .	40 0 0 per seer.
	Bhang . . . . .	12 0 0 per maund.
	Opium . . . . .	140 0 0 per seer.
Coorg	Country Spirit . . . . .	10 0 0 per gallon of 90 under proof on actual issue.
	Ganja . . . . .	115 0 0 per seer of 80 tolas.
	Opium . . . . .	215 0 0 "
	Foreign Liquors . . . . .	35 0 0 per proof gallon.
	Indian made Foreign Luqoor . . . . .	55 0 0 per London Proof Gallon.
	Indian made foreign Liquor for Regimental canteens	55 0 0 "
	Indian rum for Regimental canteens . . . . .	55 0 0 "
	Rectified Spirit . . . . .	24 6 0 "
	Denatured Spirit . . . . .	4 0 0 Per Bulk Gallon.
Delhi	Indian made Beer . . . . .	0 12 0 "
	Country Spirit (Plain) . . . . .	21 7 9 Per London Proof Gallon.
	Country Spirit (Ordinary spiced) . . . . .	22 6 9 "
	Country Spirit (Special spiced) . . . . .	27 3 0 "
	Opium . . . . .	52 14 0 per seer.
	Bhang . . . . .	7 5 0 per quarter maund.

## APPENDIX.

## B.—Currency.

The issue of the quarternery (Silver) Rupee was discontinued from the end of May 1946, and the new Pure Nickel Rupee coin was introduced in June 1947. The new Rupee coin is of the same weight as the quarternery Rupee coin (*i.e.* 180 grains troy), though slightly of a smaller diameter of 1.1 inch.

The Indian denominations are :—

Pie . . . . .	. = 1/12 Anna.
Half-pice . . . . .	. = 1/24 Anna.
Pice . . . . .	. = 1/48 Anna.
Half Anna . . . . .	. = 1/32 Rupee.
Anna . . . . .	. = 1/16 Rupee.
2 annas . . . . .	. = 1/8 Rupee.
4 annas . . . . .	. = 1/4 Rupee.
8 annas . . . . .	. = 1/2 Rupee.
Rupee.	

1 lakh = 1,00,000 and 1 crore = 100 lakhs.

The denominations of currency notes in circulation are 1, 2, 5, 10, and 100 rupees.

The one rupee note is treated as rupee coin.

## C.—Rates of Income-tax and Super-tax as on 1st April, 1949.

## PART I.

*Rates of Income-tax.*

A. In the case of every individual, Hindu undivided family, unregistered firm and other association of persons, not being a case to which paragraph B or C of this Part applies—

	Rate.
1. On the first Rs. 1,500 of total income . . . . .	Nil.
2. On the next Rs. 3,500 of total income . . . . .	Nine pies in the rupee.
3. On the next Rs. 5,000 of total income . . . . .	One anna and nine pies in the rupee.
4. On the next Rs. 5,000 of total income . . . . .	Three and a half annas in the rupee.
5. On the balance of total income . . . . .	Five annas in the rupee.

Provided that—

- (i) no income-tax shall be payable on a total income which, before deduction of the allowance, if any, for earned income, does not exceed the limit specified below;
- (ii) the income-tax payable shall in no case exceed half the amount by which the total income (before deduction of the said allowance, if any, for earned income) exceeds the said limit;
- (iii) the income-tax payable on the total income as reduced by the allowance for earned income shall not exceed either—

(a) a sum bearing to half the amount by which the total income (before deduction of the allowance for earned income) exceeds the said limit the same proportion as such reduced total income bears to the unreduced total income, or

(b) the income-tax payable on the income so reduced at the rates herein specified,—

whichever is less.

The limit referred to in the above proviso shall be—

- (i) Rs. 5,000 in the case of every Hindu undivided family which satisfies as at the end of the previous year either of the following conditions, namely :—

**APPENDIX.**

**C.—Rates of Income-tax and Super-tax as on 1st April, 1949—*contd.***

- (a) that it has at least two members entitled to a share on partition who are not less than 18 years of age ; or
- (b) that it has at least two members entitled to a share on partition neither of whom is a lineal descendant of the other and both of whom are not lineally descended from any other living member of the family ; and
- (ii) Rs. 3,000 in every other case.

**B. In the case of every company—**

On the whole of total income . . . . . Rate.  
Five annas in the rupee.

**Provided that in the case of an Indian company—**

- (i) where the total, income, as reduced by seven annas in the rupee and by the amount, if any, exempt from income-tax, exceeds the amount of any dividends (including dividends payable at a fixed rate declared in respect of the whole or part of the previous year for the assessment for the year ending XI of 1922 on the 31st day of March, 1950, and no order has been made under sub-section (I) of Section 23A of the Income-tax Act, a rebate shall be allowed at the rate of one anna per rupee on the amount of such excess ;
- (ii) where the amount of dividends referred to in clause (i) above exceeds the total income as reduced by seven annas in the rupee and by the amount, if any, exempt from income-tax, there shall be charged on the total income an additional income-tax equal to the sum, if any, by which the aggregate amount of income-tax actually borne by such excess (hereinafter referred to as “ the excess dividend ”) falls short of the amount calculated at the rate of five annas per rupee on the excess dividend.

For the purposes of the above proviso, the expression “ dividend ” shall have the meaning assigned to it in clause (6A) of section 2 of the Income-tax Act, but any distribution included in that expression, made during the year ending on the 31st day of March, 1950, shall be deemed to be a dividend declared in respect of the whole or part of the previous year.

For the purposes of clause (ii) of the above proviso, the aggregate amount of income-tax actually borne by the excess dividend shall be determined as follows :—

- (i) the excess dividend shall be deemed to be out of the whole or such portion of the undistributed profits of one or more years immediately preceding the previous year as would be just sufficient to cover the amount of the excess dividend and as have not likewise been taken into account to cover an excess dividend of a preceding year ;
- (ii) such portion of the excess dividend as is deemed to be out of the undistributed profits of each of the said years shall be deemed to have borne tax,—
  - (a) if an order has been made under sub-section (I) of Section 23A of the Income-tax Act, in respect XI of 1922 of the undistributed profits of that year, at the rate of five annas in the rupee, and
  - (b) in respect of any other year, at the rate applicable to the total income of the company, for that year reduced by the rate at which rebate, if any, was allowed on the undistributed profits.

**C. In the case of every local authority and in every case in which, under the provisions of the Income-tax Act, income-tax is to be charged at the maximum rate—**

On the whole of total income . . . . . Rate.  
Five annas in the rupee.

## APPENDIX.

C.—Rates of Income-tax and Super-tax as on 1st April, 1949—*contd.*

## PART II.

*Rates of Super-tax.*

A. In the case of every individual, Hindu undivided family, unregistered firm and other association of persons, not being a case to which any other paragraph of this Part applies—

	Rate, if income wholly earned.	Rate, if income wholly unearned.
1. On the first Rs. 25,000 of total income . . . . .	<i>Nil</i>	<i>Nil</i>
2. On the next Rs. 15,000 of total income . . . . .	Two annas in the rupee . . . . .	Three annas in the rupee.
3. On the next Rs. 15,000 of total income . . . . .	Three annas in the rupee . . . . .	Four and a half annas in the rupee.
4. On the next Rs. 15,000 of total income . . . . .	Five annas in the rupee . . . . .	Six annas in the rupee.
5. On the next Rs. 15,000 of total income . . . . .	Six annas in the rupee . . . . .	Seven annas in the rupee.
6. On the next Rs. 15,000 of total income . . . . .	Six and a half annas in the rupee . . . . .	Eight annas in the rupee.
7. On the next Rs. 50,000 of total income . . . . .	Seven annas in the rupee. . . . .	Nine annas in the rupee.
8. On the next Rs. 1,00,000 of total income . . . . .	Eight annas in the rupee . . . . .	Nine and a half annas in the rupee.
9. On the next Rs. 1,00,000 of total income . . . . .	Eight and a half annas in the rupee. . . . .	Ten annas in the rupee.
10. On the balance of total income . . . . .	Nine annas in the rupee . . . . .	Ten annas in the rupee.

B. In the case of every local authority—

	Rate.
On the whole of total income . . . . .	Two annas in the rupee.

C. In the case of an association of persons being a co-operative society (other than the Sanikatta Saltowners' Society in the Bombay Province) for the time being registered under the co-operative Societies Act, 1912, or under an Act of a Provincial Legislature governing the registration of co-operative societies—

	Rate.
1. On the first Rs. 25,000 of total income . . . . .	<i>Nil</i> .
2. On the balance of total income . . . . .	Two annas in the rupee.

D. In the case of every company—

	Rate.
On the whole of total income . . . . .	Four annas in the rupee.

Provided that—

(i) a rebate at the rate of three annas per rupee of the total income shall be allowed in the case of any company which—

(a) in respect of its profits liable to tax under the Income-tax Act for the year ending on the 31st day of March, 1950, has made the prescribed arrangements for the declaration and payment in the Provinces of the dividend payable out of such profits and for the deduction of super-tax from dividends in accordance with the provisions of sub-sections (3D) or (3E) of section 18 of that Act, and

## APPENDIX.

**C.—Rates of Income-tax and Super-tax as on 1st April, 1949—concl'd.**

- (b) is a public company with total income not exceeding Rs. 25,000 ;
- (ii) a rebate at the rate of two annas per rupee of the total income shall be allowed in the case of any company which satisfies condition (a) but not condition (b) of the preceding clause ; and
- (iii) a rebate at the rate of one anna per rupee of the total income shall be allowed in the case of any company which, not being entitled to a rebate under either of the preceding clauses, is —
  - (a) a public company whose shares were offered for sale in a recognised stock exchange at any time during the previous year, or
  - (b) a company all of whose shares were held at the end of the previous year by one or more such public companies as aforesaid :

Provided further that the super-tax payable by a company the total income of which exceeds Rs. 25,000 shall not exceed the aggregate of—

- (a) the super-tax which would have been payable by the company if its total income had been Rs. 25,000, and
- (b) half the amount by which its total income exceeds Rs. 25,000.

*Explanation.*—For the purposes of this paragraph of this Part, a company shall be deemed to be a public company only if it is neither a private company within the meaning of the Indian Companies Act, 1913, nor a company in which shares carrying more than fifty per cent. of the total voting power were, at any time during the previous year, held or controlled by less than six persons.

VII of 1913



# INDEX.

## A

	PAGE.
Absorption of Small Coins . . . . .	1205
Agricultural Improvement . . . . .	392—397, 400—401
Agriculture, Area under Crops . . . . .	1328—1339
Agriculture, crops, yield of Principal. . . . .	1340—1343
Agriculture, Area, Cultivated and Uncultivated. . . . .	1316, 1320, 1321
Agriculture, Area and yield . . . . .	1318, 1319
Agriculture, Area Surveyed and Assessed. . . . .	1344—1347
Agriculture, Area under irrigation . . . . .	1316, 1322—1327
Agriculture, Crops under cultivation. . . . .	1328—1339
Agriculture, Expenditure . . . . .	492, 493, 508, 509, 524, 525, 540, 541, 556, 557, 572, 573, 584, 585, 594, 595
Agriculture, Revenue . . . . .	416, 417, 426, 427, 436, 437, 446, 447, 456, 457, 466, 467, 474, 475, 480, 481
Agriculture, Summary of Statistics . . . . .	1316, 1317
Air lines, Operation of Indian . . . . .	1618
Aluminium sheets and circles, Imports of. . . . .	1658
Alcohol, Production of . . . . .	1519
Asbestos, Production of . . . . .	1516
Apparel, Imports of . . . . .	1658, 1682, 1694
Area, Indian Union . . . . .	32—35
Area, Houses and Population . . . . .	32—35
Army, see Defence Services.	
Artificial silk, Imports of . . . . .	1663
Audit, Expenditure on . . . . .	490, 491, 506, 507, 522, 523, 538, 539, 554, 555, 570, 571, 582, 583, 592, 593
Average number of persons employed daily in the production of minerals, etc. . . . .	1386
Average daily number of workers employed by different Industries in Indian Provinces. . . . .	1412—1435
Average daily number of workers employed by different Industries in Indian States . . . . .	1450—1461
Average Selling price of salt . . . . .	1234—1237, 1768—1770
Aviation, Civil . . . . .	1618
Aviation, Expenditure . . . . .	492, 493, 508, 509, 524, 525, 540, 541, 556, 557, 572, 573, 584, 585, 594, 595

## B

Balance, Closing . . . . .	374, 375, 378, 379, 382, 383, 386, 387, 390, 391, 394, 395, 398, 399, 402, 403
Balance of Payment—Current Account. . . . .	1646
Balance of Payment—Capital Account. . . . .	1647
Balance of Payment—Current Accounts, Currency notes. . . . .	1641
Balance of Trade . . . . .	1692, 1693
Balance, Opening . . . . .	374, 375, 378, 379, 382, 383, 386, 387, 390, 391, 394, 395, 398, 399, 402, 403
Banks Exchange—Progress of Banking Capital of. . . . .	1251
Banks, Co-operative, Progress of Banking Capital of. . . . .	1252

## B—contd.

	PAGE.
Banks, Number and amount cheques cleared. . . . .	1254—1257
Bank Imperial, of India, Progress of. . . . .	1240
Bank Imperial, of India, Rate of Interest. . . . .	1130, 1132, 1134, 1136
Bank Reserve, of India, Liabilities and Assets of the Banking Department. . . . .	1248
Bank Reserve, of India, Rate of Interest. . . . .	1130, 1132, 1134, 1136
Banks, Post Office Savings . . . . .	916, 817, 824, 825, 830, 831, 836, 837, 842, 843, 848, 849, 850—861, 1626, 1627
Banks, Progress of Banking Capital in India. . . . .	1248—1252
Banks, Proportion of Cash to Liabilities on Deposits. . . . .	1253
Barley, Acreage of . . . . .	1316, 1324, 1326, 1328, 1330
Bar Gold, Price of, in Bombay . . . . .	1660—1663
Bazar, bill rate . . . . .	1130—1136
Births, see Vital Statistics.	
Bill rates . . . . .	1130—1136
Books, Number of published . . . . .	278
Breweries . . . . .	1477
Bright Sunshine, Abstract and Duration of . . . . .	18—29

## C

Call Nuray Rates . . . . .	1130, 1132, 1134, 1136
Cash Balances . . . . .	898—895
Castes, Chief . . . . .	50—55
Caustic, Soda Production of . . . . .	1512
Census of 1941 . . . . .	32—55
Census of 1931 . . . . .	36—44
Census of 1921 . . . . .	36, 37
Central Excise Duties, Receipts and Expenditure under. . . . .	610—617
Cheque, clearance of . . . . .	1254, 1257
Chemicals, imports of . . . . .	1654, 1682
Cholera, Deaths from . . . . .	84—87, 92, 97
Christians, Population of . . . . .	48
Chromite, Production of . . . . .	1381
Cities, Population of . . . . .	38, 39
Civil Administration . . . . .	416, 417, 426, 427, 436, 437, 446, 447, 456, 457, 466, 467, 474, 475, 480, 481, 490—493, 506—509, 522—525, 538—541, 554—557, 570—573, 582—585, 592—595
Civil Aviation . . . . .	1618
Civil Works, Capital outlay on . . . . .	374, 375, 378, 379, 382, 383, 386, 387, 390, 391, 394, 395, 398, 399, 402, 403
Civil Works, Expenditure on . . . . .	494, 495, 510, 511, 526, 527, 542, 543, 558, 559, 574, 575, 586, 587, 596, 597
Civil Works, Revenue . . . . .	418, 419, 428, 429, 433, 439, 448, 449, 458, 459, 468, 469, 474, 475, 480, 481
Closing Balance see Balance Closing . . . . .	1380, 1510
Coal, Production of . . . . .	1317, 1318, 1319, 1336, 1337, 1340, 1342
Coffee, Acreage and Production of . . . . .	1317, 1318, 1319, 1336, 1337, 1340, 1342

## C—contd.

	PAGE.
Coffee, Exports of . . . . .	1,760
Corns struck at Mints . . . . .	1172—1192
Companies, Joint Stock; class, number and capital of.	1288—1297
Consumption of Electricity . . . . .	1754—1757
Co-operative Banks, Cash Balance	1252
Co-operative Banks, Deposits and Loans held.	1252
Co-operative Banks, Loans Out- standing.	1252
Co-operative Banks, Paid-up Capital.	1252
Co-operative Banks, Reserve and other funds.	1252
Co-operative Societies, Progress of	1298—1305
Copper-ore, Production of . . . . .	1382
Cotton, Acreage and Production of	1317, 1318, 1319, 1325, 1327, 1333, 1335, 1341, 1343
Cotton, Cloth production in Indian Mills.	1506—1509, 1514
Cotton, Exports of, piece-goods . . . . .	1675, 1683, 1701
Cotton, Exports of raw . . . . .	1674
Cotton, Exports of Twist and Yarn.	1674
Cotton, Ginning and baling . . . . .	1408—1411, 1432—1435, 1448, 1449, 1450, 1451, 1460, 1461
Cotton, Mills, Spinning and Weaving	1392—1395, 1416—1419, 1438, 1439, 1452, 1453
Cotton, Mills, Statistics.	1468, 1471
Cotton, Re-exports of, piece-goods	1680
Cotton, Re-exports of, Twist and Yarn.	1686
Cotton, Revenue from Customs Duties on Manufactures of	602—605
Cotton, Textile, Productions of . . . . .	1514
Cotton, Yarn Production in Indian Mills.	1506, 1514
Criminal Cases . . . . .	300—305
Currency Department Ex- penditure.	380, 381, 384, 385, 388, 389, 292, 393, 396, 397, 400, 401, 492, 493, 510, 511, 526, 527, 542, 543, 558, 559, 574, 575, 584, 585, 594, 595, 1206
Currency Department Receipts . . . . .	418, 419, 428, 429, 438, 439, 448, 449, 458, 459, 468, 469, 474, 475, 480, 481, 1206
Currency Notes in Circulation . . . . .	1196—1200
Customs Revenue and Ex- penditure.	412, 413, 422, 423, 432, 433, 442, 443, 452, 453, 462, 463, 472, 473, 478, 479, 484, 485, 500, 501, 516, 517, 532, 533, 548, 549, 564, 565, 580, 581, 590, 591, 600—609
Customs Revenue of Motor Vehicles and Accessories.	1568

## D

Deaths, <i>see</i> Vital Statistics	
Debt, of Municipalities . . . . .	1102—1105
Debt, District and Local Boards and Port Trust.	1126—1128
Debt Public, Amount incurred and discharged	774—779
Debt Public, Amount outstanding	774—779
Debt Public, Interest on . . . . .	488, 489, 504, 505, 520, 521, 536, 537, 552, 553, 568, 569, 582, 542, 592, 593
Debt Public, Total, in India and England.	774—779

## D—contd.

	PAGE.
Debt Public, Reduction or Avoi- dance of.	490, 491, 506, 507, 522, 523, 538, 539, 554, 555, 570, 571, 582, 583, 592, 593
Debt Services . . . . .	488, 489, 504, 505, 520, 521, 536, 537, 552, 553, 568, 569, 582, 583, 592, 593
Debt Unfunded . . . . .	850—861
Defence Services, Expenditure . . . . .	496, 497, 512, 513, 528, 529, 544, 545, 560, 561, 576, 577, 588, 589, 598, 599
Defence Services, Receipts . . . . .	420, 421, 430, 431, 440, 441, 450, 451, 460, 461, 470, 471, 476, 477, 482, 483
Deficit of Revenue . . . . .	372, 373, 376, 377, 380, 381, 384, 385, 388, 389, 392, 393, 396, 397, 400, 401
Diamonds, Production of . . . . .	1382
Diseases of Hospital patients . . . . .	92—109
District and Local Boards, Income and Expenditure.	1126, 1127
Districts, Number of . . . . .	280—283
Dockyards . . . . .	1338—1391, 1412—1415, 1438, 1439, 1452, 1453
Drainage Works . . . . .	735—739
Drugs, intoxicating, Number of shops	1672, 1673
Drugs and Medicines, imports of	1655, 1694
Dyeing and Tanning Substances, Imports and exports of	1655, 1670, 1695, 1698
Dyes obtained from Coal Tar . . . . .	1655

## E

Education, Colleges, Schools and Scholars, Number of.	120—121, 123—143, 168 192—205, 212—241, 256—259
Education, Colleges and Schools in Rural Areas and number of Scholars attending.	192—205, 256—259
Education, Examinations, Results of.	146—167, 260—277
Education, Expenditure . . . . .	122, 169—187, 206—212, 242—251, 259
Education, Expenditure on Rural	206—211, 259
Education, Expenditure on Rural by Provinces	206—211, 259
Education, Receipts on account of <i>See</i> Receipts by Civil Administration.	
Education, Recognised Institutions and Scholars, Number of . . . . .	120—137, 142 —143, 168, 192— 194, 214—237, 244 —251, 256—259
Education, Stages of Instruction for . . . . .	138—141, 234—237
Education, University Graduates, etc. . . . .	144, 145
Education, Unrecognised Institutions and Scholars, Number of . . . . .	120, 121, 126, 142, 143, 194, 197, 199, 201, 203, 205, 234—237, 258
Electric Schemes <i>see</i> Revenue Miscellaneous.	
Electricity, Consumption of . . . . .	1754—1757
Electrical, Machinery, Imports of . . . . .	1656
Embankment Works . . . . .	1354, 1355, 1358—1377
Emigration, Emigrants embarked, Number of . . . . .	56—59
Emigration, Ports of Shipment and Provinces from which emigrants were drawn	56—59
Enfaced Rupee Paper, Government Promissory Notes enfaced for payment of Interest in London	1167
Enamelware Production of . . . . .	1511
Exchange Bank—Cash balance . . . . .	1256
Exchange Bank—Deposits . . . . .	1251



**E—contd.**

	PAGE.
Exchange Bank—Paid-up capital . . . . .	1251
Exchange Bank—Proportion of cash to liabilities . . . . .	1253
Exchange Bank—Reserve and rest . . . . .	1251
Excise Duty . . . . .	1772, 1773
Excise Revenue and Expenditure . . . . .	1772, 1773
Excise Taxation, Incidence of—per head of population . . . . .	1772, 1773
Expenditure Civil Administration . . . . .	492, 493, 506 —509, 522—525, 538— 541, 554—557, 570—573 582—585, 592—593
Expenditure, Corporation Tax . . . . .	484, 485, 500, 501, 516, 517, 532, 533, 548, 549, 564, 565, 580, 581, 590, 591, 618, 621
Expenditure, Customs . . . . .	484, 485, 500, 501, 516, 517, 532, 533, 548, 549, 564, 565, 580, 581, 591, 591, 600—609
Expenditure, Defence Services effective <i>see</i> Defence Service Expenditure.	
Expenditure, Defence Services non-effective <i>see</i> Defence Service Expenditure.	
Expenditure, Excise duties, Central . . . . .	610—617
Expenditure, Excise duties, Provincial . . . . .	484, 485, 500, 501, 516, 517, 532, 533, 548, 549, 564, 565, 580, 581, 590, 591, 668—685
Expenditure, Forest . . . . .	484, 485, 500, 501, 516, 517, 532, 533, 548, 549, 564, 565, 580, 581, 590, 591, 718—733
Expenditure, in India . . . . .	372—403
Expenditure, Land Revenue . . . . .	640—667
Expenditure Miscellaneous . . . . .	496, 497, 512, 513, 528, 529, 544, 545, 560, 561, 576, 677, 586, 587, 596, 597,
Expenditure, District and Local Boards . . . . .	1120, 1127
Expenditure, Municipalities . . . . .	1100, 1101, 1104, 1105
Expenditure, Port Trust . . . . .	1128
Expenditure, Not charged to Revenue . . . . .	372—403
Expenditure, Opium . . . . .	484, 485, 500, 501, 516, 517, 532, 533, 548, 549, 564, 565, 580, 581, 590, 591, 638, 639
Expenditure, Other Taxes and duties . . . . .	484, 485, 500, 501, 516, 517, 532, 533, 548, 549, 564, 565, 580, 581, 590, 591
Expenditure, Registration . . . . .	299, 484, 485, 500, 501, 516, 517, 532, 533, 548, 549, 564, 565, 580, 581, 590, 591
Expenditure, Salt . . . . .	484, 485, 500, 501, 516, 517, 532, 533, 548, 549, 564, 565, 580, 581, 590, 591
Expenditure, Stamps . . . . .	484, 485, 500, 501, 516, 517, 532, 533, 548, 549, 564, 565, 580, 581, 590, 591, 686—717
Expenditure, Taxes on Income other than Corporation Tax . . . . .	622—629
Exports, <i>see</i> Trade.	

**F**

Factory, Labour and Employees Annual earing of . . . . .	1462
Factories, Number of hands employed, convictions and accidents in . . . . .	1464—1467

**F—contd.**

	PAGE.
Factories, Number and Description of . . . . .	1388—1461
Famine Relief, Expenditure on . . . . .	764—767
Females, Number in Indian Union . . . . .	33, 35, 46—49
Foreign Exchange rate . . . . .	1138—1145
Foreign Trade . . . . .	1646—1693
Forests, Area under, and outturn of produce . . . . .	1378
Forests, Capital outlay on . . . . .	374, 375, 378, 379, 382, 383, 386, 387, 390, 391, 394, 395, 398, 399, 402, 403
Forests, Protection of . . . . .	1379
Forests, Revenue and Expenditure . . . . .	718—733

**G**

Gold, Par, Arices of . . . . .	1160—1163
Gold, Exports of . . . . .	1688, 1689
Gold, Imports of . . . . .	1684—1685
Gold, Prices of . . . . .	1153—1163
Gold, Production of . . . . .	1381, 1513
Gold, Received into the mints . . . . .	1195
Gold, Coined, Price of, in India . . . . .	1154—1157
Gold, Standard Reserve . . . . .	1198—1200
Government Stores, Imports and Exports of principal articles, value . . . . .	1682, 1683 1682—1683
Grants-in-aid from Central Government . . . . .	420, 421, 430, 431, 440, 441, 450, 451, 460, 461, 470, 471, 476, 477, 482, 483
Graphite, Production of . . . . .	1383

**H**

Hardware, Imports of . . . . .	1656, 1682
Hides and Skins, Exports of . . . . .	1671, 1695
Hides and Skins, Prices of . . . . .	1216—1219
Hindus, Population of . . . . .	38, 39, 46, 47
Hospitals and Dispensaries, Civil . . . . .	88—91
Hospitals, Mental . . . . .	112, 113
Houses, Number of in Indian Union . . . . .	32—35
Hundi Rates . . . . .	1130, 1132, 1134, 1136

**I**

Ilmenite, Production of . . . . .	1382
Imperial Bank of India—Cash balance . . . . .	1249, 1250
Imperial Bank of India—Deposits . . . . .	1249, 1250
Imperial Bank of India—Paid-up Capital . . . . .	1249, 1250
Imperial Bank of India—Proportion of cash to liabilities . . . . .	1253
Imperial Bank of India—Reserve and rest . . . . .	1249, 1250
Imports. <i>see</i> Trade.	
Income Tax Assessee . . . . .	900—907, 912—1027
Income Tax Demand, according to income and Assessee . . . . .	900—907, 912—1027
Income, Grades of . . . . .	900—907, 912—1027
Income, of District and Local Boards . . . . .	1126, 1127
Income, Municipalities . . . . .	1100, 1101, 1102, 1103
Income, Port Trusts . . . . .	1128
Index Numbers of Prices . . . . .	1207—1211, 1246
Index Number of Industrial Profits . . . . .	1520
Index Number of Security Prices . . . . .	1246
Index Numbers of Working class cost of living . . . . .	1230—1233
Indian Opium <i>see</i> Opium Exports of.	

## I—contd.

	PAGE.
Indian Tea, Exports of . . . . .	1674, 1701
Indigo, Acreage and Production of . . . . .	1317, 1333, 1335, 1341, 1343
Indo-Pakistan Trade . . . . .	1694—1705
Industrial Development . . . . .	374, 375, 378, 379, 382, 383, 386, 387, 390, 391, 394, 395, 398, 399, 402, 403
Industrial Disputes . . . . .	1526
Industries . . . . .	1388—1526
Industries Expenditure <i>see</i> Expenditure Civil Administration.	
Industries Production of certain selected . . . . .	1510—1519
Industries Receipts <i>see</i> Receipt Civil Administration.	
Inland Trade of India . . . . .	1710—1731
Insurance, Effected by Indian Companies . . . . .	1306—1308
Insurance, Effected Non-Indian Companies . . . . .	1308—1309
Insurance, Fire and Marine . . . . .	1314, 1315
Insurance, Postal . . . . .	1310—1313
Interim Index of Industrial Production . . . . .	1520—1525
Interest, Receipts . . . . .	740—757
Interest, Reserve Bank of India, Rates of . . . . .	1130, 1132, 1134, 1136
Intoxicating Drugs Shops, Number of . . . . .	1772, 1773
Iron Foundries . . . . .	1392—1395, 1416—1419 1438, 1439, 1452, 1453
Iron, Imports of . . . . .	1659
Iron-ore, Production of . . . . .	1383
Irrigation, Area and Crops under . . . . .	1316, 1332—1337
Irrigation, Expenditure on . . . . .	1358—1377
Irrigation, General Results of . . . . .	1358—1377
Irrigation, Mileage of Canals, etc., in operation . . . . .	1348, 1350, 1352, 1354
Irrigation, Land Revenue due to . . . . .	1358—1377
Irrigation, Receipts, Working Expenses and net Revenue . . . . .	1358—1377
Irrigation, Revenue . . . . .	1358—1377

## J

Jails. <i>See</i> Prisons.	
Jains, Population of . . . . .	49
Joint Stock (Indian) Banks—	
Joint Stock (Indian) Banks—	1249, 1250
Cash balance.	
Joint Stock (Indian) Banks—	1249, 1250
Deposits.	
Joint Stock (Indian) Banks—	1249, 1950
Paid up Capital.	
Joint Stock (Indian) Banks—	1253
Proportion of cash to liabilities.	
Joint Stock (Indian) Banks—	1249, 1250
Reserve and rest.	
Joint Stock Companies . . . . .	1258—1297
Judicial Divisions, Number of Officers . . . . .	280—283
Judicial Divisions, Number of Jurisdiction, Number of Officers exercising . . . . .	280—283
Justice, Administration of, Expenditure <i>see</i> expenditure on Civil Administration.	
Justice, Administration of Receipts <i>see</i> Receipts by Civil Administration.	
Justice, Civil and Criminal, Number of cases decided . . . . .	284, 285
Justice, Civil, Number and description of Civil Suits . . . . .	286, 287
Justice, Civil, Number and value of Civil Suits . . . . .	288, 289

## J—contd

	PAGE.
Justice, Civil, General results of Trial of Civil and Revenue cases in Courts of Original Jurisdiction . . . . .	290—293
Justice, Civil, Appellate Courts . . . . .	294—297
Justice, Criminal General results of trials . . . . .	300
Justice, Criminal, General results of Appeals . . . . .	301
Justice, and Revisions . . . . .	301
Justice, Criminal, Nature of offences reported and number of persons tried, convicted and acquitted . . . . .	302, 303
Justice, Criminal, punishments inflicted . . . . .	304, 305
Jute, Acreage and Production of . . . . .	1317 1319, 1333, 1335, 1341, 1343, 1519
Jute, Exports of raw . . . . .	1675
Jute, Exports of manufactures of . . . . .	1675, 1701
Jute, Mills . . . . .	1392—1395, 1416—1419 1438, 1439, 1452, 1453
Jute, Presses . . . . .	1400—1403, 1424—1427

## K

Kerosene, Consumption of . . . . .	1760
Kerosene, Oil, production of . . . . .	1760

## L

Lac, Exports of . . . . .	1671
Lac, Factories . . . . .	1396—1399, 1420—1423, 1440, 1441, 1454, 1455
Land Customs . . . . .	606, 607
Land Frontiers Trade . . . . .	1732, 1753
Land Revenue . . . . .	640—687
Land Revenue Receipts and Charges, <i>see</i> under Revenue.	
Leather, Exports of . . . . .	1671, 1672
Life Assurance, General Statistics . . . . .	1306, 1313
Liquors, Imports of . . . . .	1657, 1696
Liquor shops . . . . .	1772, 1773
Loans and Advances by Government . . . . .	876—887
Loans details of . . . . .	780—809
Local and District Boards, Income and expenditure . . . . .	1126, 1127
Long Voyage, <i>see</i> Passengers.	

## M

Machine, Tools, Production of . . . . .	1511
Machinery, Imports, of . . . . .	1657, 1858, 1662, 1699
Magnesite, Production of . . . . .	1384
Males, Number in Indian Union . . . . .	33, 35, 46—49
Manganese-ore, Production of . . . . .	1385
Manufacturing Industries Statistics of . . . . .	1278—1505
Manufacturing Industries Statistics of, by Industries . . . . .	1484—1495
Manufacturing Establishments according to Production Capital employed . . . . .	1496—1499
Manufacturing Establishments according to number of wage earners . . . . .	1500, 1501
Manufacturing Establishments by value of Products . . . . .	1502—1505

**M—contd.**

	PAGE
Matches, Production of . . . . .	1515
Medical Expenditure <i>see</i> Expenditure, Civil Administration.	
Medical Receipts <i>see</i> Receipt by Civil Administration.	
Medico-legal investigations . . . . .	110, 111
Mental Hospitals, <i>Æ</i> tiological Factors and Associated conditions in the patients admitted into.	116, 119
Mental Hospitals, Cause of Insanity in the patients admitted into	116—119
Mental Hospitals, Number of Mental Patients in	112, 113
Mental Hospitals, Types of Insanity of Mental Patients in	114, 115
Merchandise Marks Act, De-tentions under the Indian	1640
Metals, Imports of . . . . .	1672, 1673 1682, 1696
Metals Production of . . . . .	1513
Meteorology, Normal and actual rainfall	2—5
Mica, Production of . . . . .	1384
Mills . . . . .	1387—1461, 1468—1477
Mineral Oil, Imports of, <i>vide</i> under Oils	
Minerals . . . . .	1318—1385
Minerals, Production of . . . . .	1318—1385
Mint, Coinages . . . . .	1172—1175
Mint, Expenditure <i>See</i> Currency Dept. Expenditure	
Mint, Revenue <i>See</i> Currency Dept. Receipt.	
Money rates in India . . . . .	1130—1137
Money Orders . . . . .	
Motor cars, cycles, etc., Im-ports of, <i>vide</i> under Vehicles.	1624, 1625
Motor Spirits, Consumption of	1763—1765
"    "    Receipts from	1766
Tax on Sales of	
Motor Spirits Central Govt. Revenue from	1767
Motor vehicles, running . . . . .	1560—1567
Motor Vehicles, Taxes and fees, Revenue from Provincial	1570—1574
Motor Vehicles Taxed . . . . .	1560—1567
Muhammadans, Population of .	38, 33, 47
Municipalities, Population, Constitution, etc., of	1100, 1101
Municipalities, Expenditure . . . . .	1104, 1105
Municipalities, Income . . . . .	1100, 1101, 1102, 1103

**N**

Navigation works . . . . .	1354—1355, 1356—1377
Newspapers, Number of, published	278
Notes, Currency, in circulation	1196—1200
Notes, Government Promissory, placed for payment of Interest in London	1167
Number and Tonnage of vessels, etc.	1598—1671

**O**

Oil Cakes, Exports of . . . . .	1673, 1700
Oils, Imports of . . . . .	1659, 1660, 1696

**O—contd**

	PAGE.
Oil, Menoral <i>See</i> Mineral Oil . . . . .	
Oil Seeds, <i>See</i> Seeds . . . . .	
Old Govt. of India Rupees, Received into Mints for re-coinage	1193
Opening Balance <i>See</i> Balance opening	204, 205
Operations of Indian Air Lines	1618
Opium, Acreage and Production of	1317, 1336, 1338
Opium, Exportd . . . . .	1673, 1683
Opium, Revenue and Expenditure	638, 639
Opium, Sold . . . . .	1774, 1775

**P**

Pakistan Payment to . . . . .	400, 401
Paper and paper boards production of	1515
Paper, Mills . . . . .	1400—1403, 1424—1427, 1442, 1443, 1454, 1455
Passengers by Unberthed Passenger-ships, Number of	60—72
Passenger by Unberthed Passenger-ships, Number of, carried on Long Voyage	60—62
Passenger by Unberthed Passenger-ships, Number of, carried on Short Voyage	60, 61, 63—72
Patents and Designs . . . . .	1532—1537
Payments Balance of . . . . .	1646—1648
Pensions, Commuted value of . . . . .	374, 375, 378, 379, 382, 383, 386, 387, 390, 391, 394, 395, 398, 389, 402, 403
Pensions, Receipts in aid of Superannuation	418, 419, 428, 429, 438, 439, 448, 449, 458, 459, 468, 469, 476, 477, 482, 483
Periodicals, Number of, published.	278
Petroleum Production of . . . . .	1382
Petroleum Refineries . . . . .	1392, 1395, 1416,—1419, 1438, 1439, 1452, 1453
Petrol consumption in India . . . . .	1761
"    Monthly Sales for civilians	1762
"    Consumption including Military Consumption.	1763—1765
Plague, Deaths from . . . . .	85—87
Plywood, Production of . . . . .	1515
Police, Cognisable Crime . . . . .	308—317
Police, Equipment, discipline and management	328—331
Police, Expenditure . . . . .	306, 490, 491, 506, 507, 522, 523, 538, 539, 554, 555, 570, 571, 582, 583, 592, 593
Police, Military . . . . .	330, 331
Police, Non-cognisable Crime . . . . .	318,—225
Police, Principal Offences . . . . .	332, 333
Police, Property stolen and recovered.	326
Police, Receipts . . . . .	416, 417, 426, 427, 436, 437, 446, 447, 456, 457, 466, 467, 474, 475, 480, 481
Police, Strength and Cost . . . . .	306, 307
Population, Castes . . . . .	50—55
Population, Cities . . . . .	38, 39
Population, Density of . . . . .	38, 39
Population, of Municipalities . . . . .	1100, 1101
Population, Number of females	33, 35, 46—49
Population, Number of males . . . . .	33, 35, 46—49

**P—contd.**

	PAGE.
Population, Religion of . . . . .	38, 39, 46—49
Population, Rural and Urban . . . . .	32—35
Population, Total in Indian Union..	30, 32, 33, 36, 37
Population, Towns and Villages . . . . .	32—35
Population, Variation in, since 1921.	36, 37
Port Trusts, constitution of Members, Income, Expenditure and Debt.	1128
Ports and Pilotage, Expenditure <i>See</i> Expenditure Civil Administration.	
Ports and Pilotage, Revenue <i>See</i> Receipts on Civil Administration.	
Post Office Cash Certificate . . . . .	816, 817, 824, 825, 830, 831, 836, 837, 842, 843, 848, 849, 850—861
Posts and Telegraphs . . . . .	1620—1639
Postal Insurance . . . . .	1310—1313
Presses. <i>See</i> Printing Presses.	
Price of Gold and Silver . . . . .	1147—1163—1207—1211,
Prices, Index numbers of . . . . .	1246
Prices, Retail, of Food grains . . . . .	1238—1245
Prices, Retail, of Salt, Average annual.	1234—1237
Prices, Wholesale, of Staple articles of Trade.	1212—1220
Printing Presses . . . . .	278, 1400—1403, 1424—1427, 1442, 1443, 1454, 1455
Prisons, Condition of prisoners released.	368
Prisons, Distribution of prisoners.	334—337
Prisons, Expenditure . . . . .	366, 367
Prisons, Nature and length of sentences of convicts.	350—353
Prisons, Number and Disposal of convicts.	342—349
Prisons, Number and Prisoners previously convicted.	362—365
Prisons, Offences . . . . .	354—357
Prisons, Religion, Age and Education of Prisoners.	338—341
Prisons, Sickness and Mortality among prisoners.	358—361
Prisons, Working of the Mark System.	369—370
Profits, Industrial, index numbers of.	1520
Promissory Notes, Government . . . . .	1167
Provident Funds . . . . .	850—861
Public Debt . . . . .	774—809
Public Health, Expenditure . . . . . <i>See</i> Expenditure on Civil Administration.	
Public, Health, Revenue . . . . . <i>See</i> Receipt on Civil Administration.	
Public, Works. <i>See</i> Irrigation, Railways, Civil Works.	

**R**

Radio-Telegrams . . . . .	1636, 1637
Railborne Trade at Stations adjacent to Land Frontier routes.	1732—1753

**R—contd.**

	PAGE.
Railways, Accidents on . . . . .	1558, 1559
Railways, Assisted Companies . . . . .	1541
Railways, Capital at charge . . . . .	1538, 1541—1542, 1548—1554
Railways, Capital outlay . . . . .	372, 373, 376, 377, 380, 381, 384, 385, 388, 389, 392, 393, 396, 397, 400, 401
Railways, Expenditure on . . . . .	486, 487, 502, 503, 518, 519, 534, 535, 550, 551, 556, 557—590, 591
Railways, Financial Results in respect of, owned by the State.	1554
Railways, Goods, Quantity of and earnings from, carried.	1539, 1541—1547, 1556, 1557
Railways, Gross Earnings . . . . .	1538, 1541, 1542, 1548—1553, 1556, 1557
Railways, Imports of Plant and Rolling stock.	1656, 1664
Railways, Indian State and Foreign.	1541, 1542
Railways, Mileage open for Traffic.	1541, 1542
Railways, Net Earnings . . . . .	1538, 1541, 1542, 1548—1553
Railways, Passengers, Number of, conveyed.	1543, 1547
Railways, Percentage of Working expenses to Gross Earnings.	538 1541—1553
Railways, Revenue . . . . .	414, 415, 424, 425, 434, 435, 444, 445, 454, 455, 464, 465, 472, 473, 478, 479, 735—739
Railways, Revenue Account of the, in respect which Government is financially responsible.	1555
Railways, Rolling Stock . . . . .	1542
Railways, Staff . . . . .	1530
Railways, Statistics Summary.	1538—1546
Railways, Working Expenses . . . . .	1538, 1541, 1542, 1548—1553
Rainfall Actual . . . . .	2—5
Rainfall, Monthly and annual . . . . .	6—9
Rainfall, Normal . . . . .	2—5
Receipts and expenditure under Central Excise Duties.	610—617
Receipts by Civil Administration.	416, 417, 426, 427, 436, 437, 446, 447, 456, 457, 466, 467, 474, 475, 480, 481
Receipts by Miscellaneous Departments <i>See</i> Receipt by Civil Administration.	
Reduction or avoidance of debt.	490, 491, 506, 507, 522, 523, 538, 539, 554, 555, 570, 571, 582, 583, 592, 593
Registration, Number and Description of Documents and Value of Property transferred.	298, 299
Registration, Revenue and Expenditure . . . . .	299, 412, 413, 422, 423, 432, 433, 442, 443, 452, 453, 462, 463, 472, 473, 478, 479, 484, 485, 500, 501, 516, 517, 532, 533, 548, 549, 564, 565, 590, 581, 590, 591
Religions, Christians, Distribution, Sect., Territorial, etc.	38, 39 48,
Religions, Provinces, according to Distribution of.	46—49
Reserve Bank, Liabilities and Assets of the Banking Department.	1248
Reserve Bank, Sterling Sales and purchases of.	1164—1166

**R—contd.**

**S—concl'd.**

	PAGE.
Retail, prices, index numbers of.	1207
Revenue, Corporation Tax . . . . .	618—621
Revenue, Customs . . . . .	600—609
Revenue, Excise . . . . .	610—617
Revenue, Excise Provincial . . . . .	668—685
Revenue, Forests . . . . .	718—733
Revenue, from Motor Spirit . . . . .	1767
Revenue, in India . . . . .	372—483
Revenue, Land . . . . .	640—669
Revenue, Opium . . . . .	638—639
Revenue, Registration . . . . .	299, 412, 413, 422, 423, 432, 433, 442, 443, 452, 453, 462, 463, 472, 473, 478, 479
Revenue, Salt . . . . .	630—637
Revenue, Stamps . . . . .	686—717
Revenue, Taxes on Income other than Corporation Tax.	622—629
Rice, Acreage and Production of.	1316, 1318, 1319, 1324, 1326, 1328, 1330, 1340, 1342
Rice, Exports of . . . . .	1671
Rice, Mills . . . . .	1396—1399, 1420—1423, 1440, 1441, 1454, 1455
Rice, Price of . . . . .	1212, 1214, 1238, 1239
Road, Accident . . . . .	1596, 1597
Roads, Extra-Municipal . . . . .	1576—1579
Roads, Expenditure incurred on.	1580, 1591, 1582, 1590, 1591
Roads, Sources of Expenditure on.	1582
Road fund, Allocation to Provinces from.	1584, 1585
Road fund, Central Subventions from.	1586—1589
Road fund, Central Expenditure from.	1590, 1591
Road fund, Central Transferred from.	1592, 1593
Road fund, Central Total Receipts.	1594
Road fund, Reserve, Revenue in the.	1595
<b>S</b>	
Salt, Duties on . . . . .	639, 631
Salt, Imports of . . . . .	1661, 1704
Salt, Issues of . . . . .	1768—1770
Salt, Manufactures of . . . . .	1768—1770
Salt, Price of . . . . .	1224, 1226, 1228, 1234—1237, 1798—1770
Salt, Revenue and Expenditure	630—637
Salt, Selling price of, average . . . . .	1234—1237
Salt, Stocks of . . . . .	1768—1770
Saltpetre, Production of . . . . .	1384
Saltworks, Capital outlay on . . . . .	486, 487, 502, 503, 518, 519, 534, 535, 550, 551, 566, 567, 580, 581, 590, 591
Savings Banks, Post Office . . . . .	816, 817, 824, 825, 830, 831, 836, 837, 842, 843, 848, 849, 850—861, 1626, 1627
Scientific Departments, Expenditure See Expenditure Civil Administration.	
Sea Customs—Exports . . . . .	606—607
Sea Customs—Imports . . . . .	600—603
Seeds, Acreage and Production of.	1317, 1318, 1319, 1329, 1331, 1332, 1334, 1341, 1343
Seeds, Exports of . . . . .	1273, 1674, 1700
Seed, Oil, Price of . . . . .	1220—1223

	PAGE.
Service Funds . . . . .	850—861
Shipping, Nationalities of Vessels entered.	1602, 1603
Shipping, Nationalities of Vessels cleared.	1604, 1605
Shipping, Total Vessels entered and cleared.	1598—1608
Shipping, Total Six of Principal ports.	1606—1608
Ships, Built at Indian Ports . . . . .	1612, 1613
Ships, First Registered at Indian Ports.	1614, 1615
Sikhs, Population of . . . . .	48
Silk, Imports of Raw . . . . .	1662
Silk, Imports of Piecegoods . . . . .	1662
Silk, Imports of Yarn, etc . . . . .	1662
Silk, Mills . . . . .	1392—1395, 1416—1419, 1438, 1439, 1452, 1453, 1224—1229
Silk, Raw, Prices of . . . . .	1639—1691
Silver, Exports of . . . . .	1685—1687
Silver, Imports of . . . . .	1147—1152
Silver, Prices of . . . . .	1385
Silver, Production . . . . .	1169—1171
Silver, Purchases of . . . . .	1194
Silver, Received into the mints . . . . .	1168—1169
Silver, Redemption Reserve . . . . .	1168, 1170, 1171
Silver, Sales of . . . . .	862—875
Sinking Funds . . . . .	84—87, 93, 97, 102, 103
Small-pox, Deaths from . . . . .	1154—1157, 1160—1163
Sovereign, Price of, . . . . .	686—717
Stamps, Revenue and Expenditure.	
State Trading, Schemes of . . . . .	394, 395, 398, 399, 402, 403
Stationery and Printing, Expenditure on.	596, 597, 512, 513, 528, 529, 544, 545, 560, 561, 576, 577, 586, 587
Stationery and Printing, Receipts.	420, 421, 430, 431, 440, 441, 450, 451, 460, 461, 470, 471, 476, 477, 482, 483
Steel, Imports of . . . . .	1658, 1659
Sterling, Purchases and Sales . . . . .	1164—1166
Stock, Government, Prices of . . . . .	1146
Stores, Government, Imports and Exports of . . . . .	1682—1683
Sugar, Production of . . . . .	1514
Sugar, Acreage and Production of.	1317, 1325, 1327, 1332, 1334, 1340, 1342
Sugar, Factories . . . . .	1396—1399, 1420—1423, 1440, 1441, 1454, 1455
Sugar, Imports of . . . . .	1661
Sulphuric Acid, Production . . . . .	1518
Surplus of Revenue sunshine bright Abstract and duration of.	18—29
Super Tax demand, Classification according to Income and Assesoc.	908—911, 1028—1099
Super Tax, No. of Assessing . . . . .	908—911, 1028—1099
<b>T</b>	
Taxes Rates of . . . . .	897, 898
Taxes on wholly earned income . . . . .	897, 898
Taxes on wholly unearned income.	897, 898
Supper Tax grades of Income . . . . .	908—911, 1028—1099
Taxation per head in India . . . . .	896
Taxes, on Income other than Corporation Tax.	896

<b>T—contd.</b>	<b>PAGE.</b>
Tax Super. <i>See</i> Super Tax.	
Tax, Income. <i>See</i> Income Tax.	
Taxes Municipal Rates and	1101, 1102, 1103
Tea, Acreage and Production of	1317—1319, 1336, 1338, 1340 1342
Tea, Exports of. <i>See</i> Indian Tea.	
Tea Exports of. <i>See</i> Prices of	1225, 1227, 1229
Telegrams, Radio	1636, 1637
Telegraphs, Expenditure	1636, 1637
Telegraphs, Revenue	1636, 1637
Telegraphs, Statistics	1628—1631, 1634, 1635, 1637
Telephones, Statistics of	1631—1633
Temperatures, monthly, with their departures from normal.	10—17
Textiles, Exports of	1674, 1675, 1701
Textiles, Imports of	1662, 1663, 1697
Textiles, Re-Exports of	1680, 1705
Tin, Imports of	1659
Tobacco, Acreage and produc- tion of.	1317, 1336, 1338, 1341, 1343
Tobacco, Exports of	1675, 1701
Tobacco, Imports of	1663, 1697
Towns, Number of	32—35
Towns, Population of Chief	40—44
Trade, Balance of	1692, 1693
Trade, Foreign	1646—1693
Trade, Inland, Certain prin- cipal articles, movement of, by Rail and River.	1710—1731
Trade Jute—Pakistan	1694—1705
Trade, Land Frontier	1732—1753
Trade, Land Frontier Exports	1735—1739, 1742, 1746, 1747,
Trade, Land Frontier Imports	1750—53
Trade, Sea-borne, Exports of	1732—1735, 1741, 1744, 1748
Private Merchandise, distin- guishing Principal countries of destinations, Value.	1665—1669
Trade, Sea-borne, Exports of Principal articles of Private Merchandise, Quantity.	1670—1675
Trade, Sea-borne, Exports of Principal articles of, Private Merchandise, Value	1670—1675
Trade, Sea-borne, Government Stores.	1682, 1683
Trade, Sea-borne, Imports and Exports of Principal articles.	1654, 1664, 1670—1675
Trade, Sea-borne, Imports from and Exports to Principal countries of consignment or destination.	1650—1653, 1665—1669
Trade, Sea-borne, Imports and export variations in the quan- tum and price-level of the Foreign.	1681
Trade, Sea-borne, Imports of Private Merchandise, distin- guishing Principal countries of consignment, Value	1650—1653
Trade, Sea-borne, Imports of Principal articles of Private Merchandise, Quantity.	1654—1664, 1694—1697
Trade, Sea-borne, Imports of Principal articles of Private Merchandise, Value.	1654—1664, 1694—1697

<b>T—concl'd</b>	<b>PAGE</b>
Trade, Sea-borne, Re-Exports	1676—1680, 1683, 1702—1705
Trade, Sea-borne, Total value of.	1649
Trade, Sea-borne, Treasure, Exports of	1688—1691
Trade, Sea-borne, Treasure, Imports of.	
Trade, Unions	459, 460, 1684—1687
Treasure, Exports of	1688—1691
Treasure, Imports of	1684—1687
Treasury Notes	850—861
Tribal Population	50—55
<b>U</b>	
Uncoined Gold, Price of	1154—1157
Urban population	32—35
<b>V</b>	
Vehicles, imports of	508
Villages, Number of	32—35
Vital Statistics, Births, Ratio of	30, 73, 74
Vital Statistics, Birth Ratio per Mile of Population.	30, 79, 83
Vital Statistics, Deaths, Ratio of.	30, 84—87
Vital Statistics, Deaths, Ratio of, by causes	84—87
Vital Statistics, Deaths, Ratio per Mile of Population.	30, 84—87
Vizagapatam Port	32, 33, 34, 37—492
<b>W</b>	
Wages—Annual average earn- ings of Factories employers.	1462
Wages—Annual average Earn- ings of Factories Labour.	1462
Wages—Tea Gardens and Coal, Mica and Manganese Mines.	1463
Wheat, Acreage and Production of.	1316, 1318, 1319, 1324, 1326, 1328, 1330, 1340, 1342
Wheat, Exports of	1671, 1683
Wheat, Imports of	1656
Wheat, Prices of	1212, 1214, 1240, 1241
Wool, Exports of Manufactures of.	1675, 1701
Wool, Exports of Raw	1675, 1701
Wool, Imports of Manufactures of.	1663
Wool, Imports of Raw	1663
Woollen Mills	1392—1395, 1416—1419, 1438, 1439, 1452, 1453
Working class cost of living	1230—1233
Wrecks and Casualties	1642—1645
<b>Z</b>	
Zinc, Imports of	1659

**Note :—In this publication the following symbols  
have been used :—**

**— = Nil or Negligible.**

**.. = Not Available.**

**STATISTICAL BRANCH**

*Assistant Director : T. P. CHATTERJI.*

*Statistical Research Officer : D. P. CHATTERJI.*

*Statistical Superintendent : C. V. VENKATESWARAN.*