

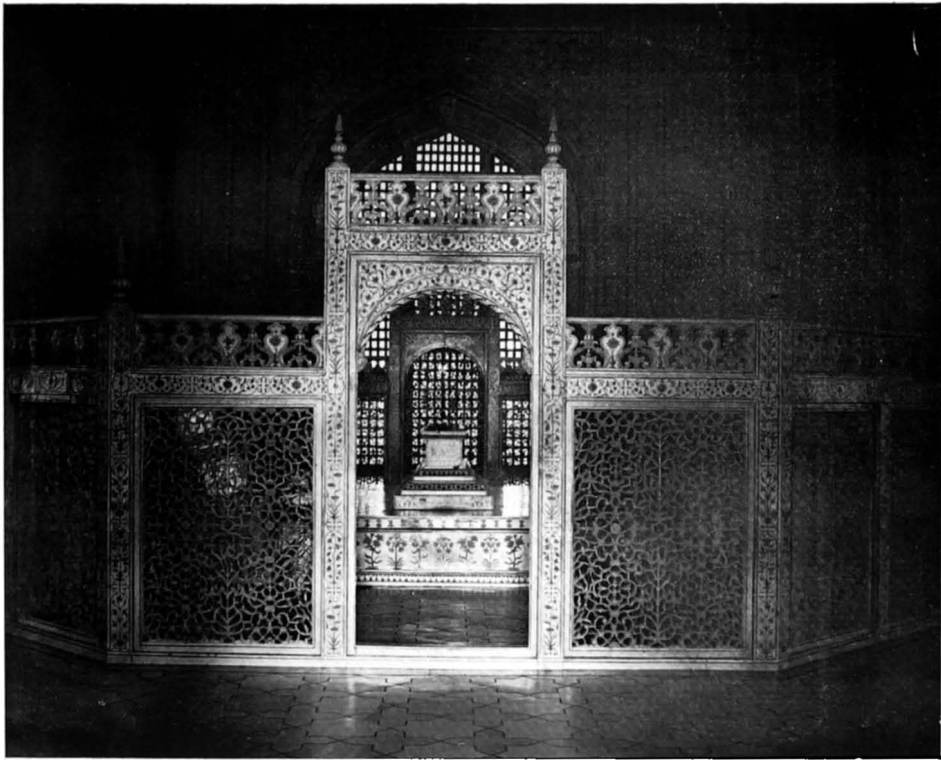

12252, I, 4  
05  
837



**Inside of the Taj Mahal, Agra.  
(Makrana Marble).**

MONOGRAPH  
ON  
STONE CARVING  
IN THE  
UNITED PROVINCES.

---

BY

H. S. CROSTHWAITE, I.C.S.

---



ALLAHABAD:  
PRINTED BY THE SUPERINTENDENT, GOVERNMENT PRESS, UNITED PROVINCES.  
1906.

## PREFACE.

---

THIS monograph has been written in accordance with G. O.  
No.  $\frac{169}{1-1098-1904}$

In writing upon Indian stone carving, it is impossible to avoid architecture and archæology. But I have tried, as far as possible, to abstain from expressing opinions on these controversial subjects, the more so as I have little knowledge of them. In most cases I have followed the view of some well-known authority, selecting the one which seemed to me most reasonable.

While describing certain buildings in illustration of different styles of carving, I have made no attempt to give a detailed account of all the noteworthy stone buildings in these provinces. Such a task would be almost infinite, and also gratuitous, as elaborate accounts of all the great cities have already been written.

I have only had time to visit the following districts, Muttra, Agra, Jhânsi, Bánda, Benares, Mirzapur, Allahabad and Lucknow. For my accounts of the other districts I have been dependent on the reports sent by the district officers.

I have found no book written directly on Indian stone carving, but gratefully acknowledge help derived from the books mentioned in the bibliography at the end of this monograph. I also wish to thank Messrs. Burn, Moreland, Silberrad, and Pullan, C.S., for the assistance which they have given me in the writing of this monograph.

MUTTRA : }  
*July* 1905. }

H. S. CROSTHWAITE.

## CONTENTS.

---

	<i>Page.</i>
Chapter I.—History of early stone-carving ... ..	1
„ II.—History of Muhammadan stone-carving ... ..	3
„ III.—The stone carver ... ..	6
„ IV.—The native art of stone-carving ... ..	8
„ V.—Quarries ... ..	10
„ VI.—Local distribution of stone-carving ... ..	12
„ VII.—Statuary and figure-carving ... ..	20
„ VIII.—Stone inlay at Agra ... ..	25
„ IX.— <i>Jali</i> work ... ..	29
„ X.—Conclusion ... ..	31



## LIST OF ILLUSTRATIONS.

---

- (1) Marble inlaid screen, Táj Mahal, Agra.
- (2) Jasmine Tower, Agra Fort, inlaid marble.
- (3) *Jáli* Screen of Makrana marble, Shaikh Salim Chhishti's tomb, Fathpur-Sikri.
- (4) Temple of Gobind Deo, Bindraban.
- (5) Balcony of Thakur Sri Bihari Jí's temple, Muttra.
- (6) Godowlia temple, Benares city.
- (7) Godowlia temple gateway.
- (8) Temple of Durga or Monkey temple, Benares.
- (9) Section of Bindeshri Prasad's temple, Mirzapur.
- (10) Town-hall, Mirzapur.
- (11) Stone ghát on river Ganges, Mirzapur.
- (12) Chunár dargah gateway.