

Dhananjayrao Gadgil Library



GIPE-PUNE-009842

664.1

RESPECTFULLY DEDICATED

to

Pandit Madan Mohan Malaviya,

Vice-chancellor, Benares Hindu University,

as a humble token of appreciation of his  
ceaseless efforts for the moral, material,  
and spiritual development of India

BY THE AUTHOR—*AN ALUMNUS*

OF THE UNIVERSITY.

				Page No.
BIBLIOGRAPHY	...	...	...	LXI to LII
INDEX	...	...	...	LXIII to LXX

# THE INDIAN SUGAR INDUSTRY

ITS PAST, PRESENT AND FUTURE.

BY

**M. P. GANDHI, M.A.**

*Secretary, Indian Sugar Mills Association; Secretary, Indian Chamber of Commerce, Calcutta; Secretary, Federation of Indian Chambers of Commerce and Industry, (1929-30); Secretary, International Chamber of Commerce, Indian National Committee (1929-30).*



1934.

*Copies of the Author's Publications can be had of:—*

- (1) Messrs. The Book Company, Ltd.,  
4-4A, College Square, Calcutta.
- (2) Messrs. D. B. Taraporewalla, Sons & Co.,  
Kitab Mahal, Hornby Road, Bombay.
- (3) Messrs. W. Newman & Co.,  
Great Eastern Hotel,  
Old Court House Street,  
Calcutta.
- (4) The Hindu Library,  
137-F, Balaram Dey Street, Calcutta.
- (5) Messrs. G. A. Natesan & Co.,  
George Town, Madras.
- (6) Messrs. Norman Rodger,  
2, St. Dunstan's Hill,  
London, E. C. 3.
- (7) M. P. Gandhi, Esq.,  
C/o Indian Sugar Mills Association,  
135, Canning Street, Calcutta.

Price for Students in India Rs. 3/8.
---

Price Rs. 5/8 Nett.  
Foreign Edition  
Sh. 12/6/- Nett. (Postage 1s).

---

PRINTED BY MR. J. N. GHOSH AT THE STAR PRINTING WORKS,  
30, SHIBNARAIN DAS LANE, CALCUTTA AND PUBLISHED BY MR. G. N.  
MITRA, OF MESSRS. THE BOOK COMPANY, LTD., 4-4A, COLLEGE SQUARE,  
CALCUTTA.

X9(F68). 2, N3

GA  
FOREWORD

9842

BY

SHETH WALCHAND HIRACHAND.

The story of the Sugar Industry in India should read like a romance in the history of Industries of any country in the World. Although India is to-day mainly an agricultural country and was first in the world to produce sugarcane and sugar, she has been for more than two generations importing the whole of her sugar requirements from foreign countries. Sugar after all is a slightly refined process near gur or jaggery which India has been making for ages. The import of sugar, even for a poor country like India, came to enormous figures, like a million tons per year, causing a drain of about Rs. 15/- crores per year. When, however, public disaffection became acute and the Government saw that various other public organisations were catching not only the imagination of the masses but were also successful in doing concrete good to the masses and there was the pressure of local agitation, the Government agreed to give real protection to this industry. It is said that even to this the Government agreed, because the introduction of this protection did not adversely affect any British Industry. Immediately after the protection was granted and within a short period like three years India will produce almost all the sugar that she requires. In spite of the acutest depression in the whole world and in spite of the shyness of Indian Capital and illiteracy nearly Rs. 20/- crores are estimated to have been invested in this industry in most modern machinery. It is a gratifying feature of this scheme of protection that almost 95

per cent of the new Sugar factories are Indian owned and managed. This to my mind is a convincing illustration of what protection can do. Not only is the country expected to produce all the sugar she requires but after 1934-35 season, it is expected that the country will have to look out for outside markets for export of her sugar.

I think at the end of the 15 years, probably earlier, we should be able to do away with protection. My reasons for thinking thus are that while the Indian Sugar Committee in 1920 would have been satisfied with a recovery of 8 per cent some of the Indian Factories are now getting an average recovery of a little above 11 per cent. Similarly it seems quite possible to get an average like that of Java of 60 tons per acre of Adjali (16 month) sugar cane crop. As a matter of fact a production of 50 tons per acre has already been attained. Similarly for plant sugar cane 45 tons per acre of Java varieties seems practicable. It might be interesting here to note that in the Deccan a Prize of Rs. 1000/- is being offered by the Maharashtra Chamber to the cane grower who gets 100 tons of sugar cane per acre. With these facts before us one is justified in thinking that at the end of 15 years of protection the country should be able to do away with protection. After all, being an agricultural country, we ought to excel in a commodity like cane. Although we are not yet an industrialised country we are producing the cheapest and the best pig iron in the world as also the best cement and comparatively cheap cement too. Similarly production of cheap sugar also is, to my mind, only a question of a few years.

The Industry has given employment to about 1500 Graduates in chemistry and mechanical Engineering plus about one hundred thousand factory workers, in these days of unemployment. This industry has found a new cash

market for about sixty lakhs of tons sugar cane worth about Rs. 6 crores which gives employment to half a million agriculturists. To this splendid service and response of the Indian Industrialists the Government however have returned a kick in the shape of the excessive excise duty of Rs. 1/5 per Cwt. recently announced. The basic principle underlying the imposition of this duty is wrong inasmuch as it is founded on the idea of adding a surcharge equivalent to the excise duty. This is not fair to the industrialist as price of sugar to the consumer in the country is already much cheaper than this surcharge would justify. It is estimated that the consumer is already getting a benefit of at least about Rs. 2-10-0 per Cwt., owing to internal competition as against the surcharge of Rs. 1-5-0 which is thus not operative. The benefit to the consumer on this account alone comes therefore to about 3 crores of rupees per year.

The main argument, however, would be that a legislature and a Government having solemnly assured the industrialist of an uninterrupted protection for 15 years should not go back upon their word by adding to the basic cost of the industrialist by imposing an excise duty. If the Industrialist's profit became reduced owing to molasses not fetching any price or price of sugar falling owing to internal competition, he took these risks with open eyes and is prepared to face these; but there is no justification on any grounds of equity or business morality for the Government to add to his cost by means of an excise duty.

A careful analysis of the balance sheets of sugar companies for the 1933-34 crushing season will easily explode the theory of profiteering. I hope that this monograph will be published annually and balance sheets of a few factories will be given therein, for the information of the public, as it will be very useful.



The monograph is planned in a scientific way and should be useful to scholars desirous of studying this industry.

BOMBAY :  
*3rd March, 1934.*

WALCHAND HIRACHAND

## AUTHOR'S PREFACE

Encouraged by the appreciation and the response that my last two monographs on the Indian Cotton Textile Industry—Its Past, Present and Future, and How to Compete with Foreign Cloth, met with from the public, I have ventured to publish the present monograph on the Indian Sugar Industry—Its Past, Present and Future. The idea of this publication first originated in my mind during June, 1933, in view of the very great interest that was evinced by the public in the development of this industry after the grant of protection to it by the Government of India in April 1932. The absence of any information about the extent, the peculiar features, and the prospects of development of this industry in India, with the exception of the valuable Reports of the Indian Sugar Committee (1920) and of the Indian Tariff Board (1930) which have become obsolete with respect to several matters, impelled me to undertake a scientific research on the subject and to prepare a comprehensive monograph giving authoritative, up-to-date and reliable information pertaining to the industry, in order that it may furnish some help and guidance to the industrialists, scholars, and public men, taking a keen interest in the industrial development of this country in general, and of this industry in particular.

I have attempted to treat the subject-matter of the monograph in a scientific manner and have discussed briefly most of the important problems in a similar spirit. I have also given considerable statistical and other relevant information relating to the Sugar Industry in India, as also in other parts of the world, in order to enable a fair comparison being made of the stage of development of the industry in India with that of other countries, and to point

directions in which further improvements are possible and feasible. Due to the hurry in the preparation of this monograph, several defects and deficiencies have been left therein, and I will feel very grateful if any of my readers will be good enough to make suggestions calculated to enhance the utility of this treatise in any way. I shall consider myself amply rewarded if the publication of this monograph at this juncture is helpful in crystallizing the opinion of the industrialists, the public and the Government in regard to various problems confronting the industry, e.g. fixation of prices of cane, licensing of factories, allocation of zones, utilization of by-products, directions of research, and improvement in agriculture, manufacture, etc., relations between cane-growers and sugar-manufacturers, single sugar selling organization, imposition of an excise duty on Indian factory sugar etc. and thus enabling the industry as well as the Government to concert effective measures for increasing in any manner the efficiency and prosperity of this industry, representing a total investment of over Rs. 25 crores, giving employment to over 80,000 workers, stopping the drain of about Rs. 15 crores every year, and supporting no less than 15 million agriculturists whose interests are indissolubly bound up with this industry.

I have endeavoured to show that India is situated exceptionally well in regard to manufacture of sugar from cane, and I feel that if suitable encouragement is given to this industry, India should be able not only to supply fully the quantity of sugar required by her, which she has already practically done, but also to supply sugar to other countries in the world. What is needed is a bold and continuous policy of encouragement to this industry, by the Government of this country, in appreciation of the importance and advantages of development of industries in India.

If circumstances are favourable and the need is felt, I hope to make this publication an Annual one, and to deal with the latest features in the industry in all parts of the world, in order that those interested in the development of the Indian Sugar Industry may keep abreast of the times and may be able to measure the progress made by the industry from year to year and to effect continual improvements therein, in order to enable India to rank, before long, amongst the most efficient sugar-producing countries of the world, and to supply the requirements of sugar to other parts of the British Empire, if not, indeed, to other countries of the world.

I must express my great indebtedness to my friend Mr. R. C. Srivastava, Sugar Technologist to the Imperial Council of Agricultural Research, Cawnpore, for the very valuable help he has readily given to me at all times. I am also obliged to my friends, Mr. S. P. Shah, and Mr. S. Lall, Directors of Industries, United Provinces, and Bihar and Orissa, respectively, and to Mr. Charan Das, Secretary of the Imperial Council of Agricultural Research, for the assistance they have so kindly given to me from time to time.

I must also thank Mr. B. M. Birla, Mr. J. M. Lownie, Mr. Walchand Hirachand, Mr. D. P. Khaitan, Lala Shri Ram, Mr. Noel Deerr, and other friends who have so kindly discussed with me various problems pertaining to the industry, and encouraged me in other ways in bringing out this publication. To Mr. Walchand, I am, indeed, very grateful for having kindly agreed to write a foreword to this monograph.

I have given a few striking facts about the industry in India in "The Sugar Industry at a Glance", appearing in front of the 1st page.

It would hardly be necessary for me to observe that the views expressed in this monograph are my own and have no necessary connection with the views of any of the Associations with which I have the honour to be associated.

*Dated 22nd March, 1934.*

C/o INDIAN SUGAR MILLS ASSOCIATION,  
135, Canning Street, Calcutta.

M. P. GANDHI

## CONTENTS OF THE MONOGRAPH.

FOREWORD by Sheth Walchand Hirachand ... ..	1
AUTHOR'S PREFACE ... ..	5
The Sugar Industry at a Glance ... ..	9 ✓

### CHAPTER I

<i>Historical Survey of the Industry</i> ... ..	1
TABLE NO. 1—showing present Import Duty on Sugar	7
TABLE NO. 2—showing imports of sugar, all kinds (excluding molasses) in tons and value thereof ...	9
TABLE NO. 3—Comparative Table of Import Duties on Sugar in Principal Countries ... ..	11—12
TABLE NO. 4—Value of Sugar machinery imported during the last six years ... ..	21

### CHAPTER II

<i>Modern Developments in Sugar Industry and Cane Cultivation</i> ... ..	25
TABLE NO. 5—Calculated net production of gur in India for direct consumption ... ..	30
TABLE NO. 6—Production of sugar from Gur in modern factories in India ... ..	40
TABLE NO. 7—Production of sugar direct from cane in modern factories ... ..	42
TABLE NO. 8—Area under Sugar cane and estimated production of sugar cane in India ... ..	50
TABLE NO. 9—Area under improved varieties of cane in India from 1923-34 to 1932-33 ... ..	51
TABLE NO. 10—Area under improved varieties of Sugar Cane in different provinces from 1929-30 to 1932-33 ... ..	52
TABLE NO. 11—Quantity of cane (in thousand tons) used for Sugar and Gur manufacture and for other purposes ... ..	54
TABLE NO. 12—Proportion (per cent) of cane crop used for sugar and gur making and for other purposes ... ..	55

TABLE NO. 13—Total production of sugar in India in tons	...	...	...	...	57
TABLE NO. 14—Sugar Technologist's forecast of Annual Production and consumption of sugar in India upto 1934-35 from cane and gur	...	...	...	...	58
TABLE NO. 15—Price level and consumption of sugar in India	...	...	...	...	61
TABLE NO. 16—Per capita consumption of sugar and Gur in India	...	...	...	...	66
TABLE NO. 17—Per capita consumption of sugar in different countries	...	...	...	...	67

## CHAPTER III.

<i>Provincial Distribution of Cane cultivation, Cane factories and provincial production</i>	...	...	...	...	69
TABLE NO. 18—Provincial distribution of cane factories in 1931-32 to 1934-35	...	...	...	...	78
TABLE NO. 19—Production of Sugar and Molasses by factories in Bihar and Orissa	...	...	...	...	80
TABLE NO. 20—Production of Sugar and Molasses by factories in the United Provinces	...	...	...	...	80
TABLE NO. 21—Production of Sugar and Molasses by factories in Bombay, Madras, the Punjab and Burma	...	...	...	...	81
TABLE NO. 22—Total production of sugar and Molasses by factories in India	...	...	...	...	82
TABLE NO. 23—Recovery of Sugar from cane during the five seasons 1928-29 to 1932-33	...	...	...	...	83

## CHAPTER IV.

<i>Possibilities of development of the Industry in Bengal</i>	...	...	...	...	90
---	-----	-----	-----	-----	----

## CHAPTER V.

<i>Utilisation of By-products (Molasses and Bagasse)</i>	...	...	...	...	100
TABLE NO. 24—Cost of production of Rectified Spirit	...	...	...	...	123
TABLE NO. 25—Consumption of Petrol in Provinces	...	...	...	...	124
TABLE NO. 26—Consumption of Petrol in India from 1926-27 to 1932-33	...	...	...	...	125
TABLE NO. 27—Railway Freight on Petrol	...	...	...	...	126
TABLE NO. 28—Production and import of molasses (in tons)	...	...	...	...	128

TABLE NO. 29—Import of packing papers, old news papers etc. in quantity ... ..	133
--	-----

TABLE NO. 30—Import of packing papers, old news paper etc. in value ... ..	133
--	-----

## CHAPTER VI.

<i>Regulation of the Industry, Distribution of Benefits and relation between cane-growers and sugar manufacturers</i> ... ..	140
--	-----

TABLE NO. 31—Price of cane corresponding to different extraction percentages ... ..	163
---	-----

## CHAPTER VII.

<i>Research in sugar problems</i> ... ..	194 ✓
--	-------

## CHAPTER VIII.

<i>Sugar Industry and the problems of Transport</i> ... ..	215 ✓
--	-------

## CHAPTER IX.

<i>General* Review of the World Trade and Manufacture of sugar</i> ... ..	228
---	-----

TABLE NO. 32—World Production and consumption of sugar (cane and beet) ... ..	228
---	-----

TABLE NO. 33—Figures of production of cane and beet sugar from 1853-54 to 1933-34 ... ..	230
--	-----

TABLE NO. 34—World production of sugar during 1930-31 to 1932-33 ... ..	232
---	-----

TABLE NO. 35—Production of cane sugar (raw value) in British India, Java and Cuba from 1913-14 to 1933-34 ... ..	238
--	-----

TABLE NO. 36—Cane acreage and production of sugar in Java ... ..	239
--	-----

## CHAPTER X

<i>Characteristic features of cane sugar countries</i> ... ..	242
---	-----

TABLE NO. 37—Period of crushing or harvesting seasons for cane in various countries ... ..	248
--	-----

TABLE NO. 38—Broad average of yields of cane and of sugar (Raw) in terms of short tons per acreage for different countries ... ..	253
---	-----



TABLE NO. 39—Modes of payment for cane in different countries	254
TABLE NO. 40—Average production of sugar in different countries	256
TABLE NO. 41—Tons of cane required to make one ton of sugar	259

## CHAPTER XI

✓ <i>Single Sugar Selling Organisation</i>	260
--	-----

## CHAPTER XII.

<i>Proposed Excise Duty on Indian Sugar and Regulation of cane prices</i>	278
TABLE NO. 42—Position of the industry and its profits	281
TABLE NO. 43—Balance sheets of 6 sugar companies	282
TABLE NO. 44—Present Sugar Prices compared with Tariff Board's figures	284

## APPENDICES—

APP. I—Effects of abolition of surcharge on sugar	(iii)
APP. II—Sugar Industry (Protection) Act, 1932, with Recommendations of the Select Committee of the Indian Legislative Assembly	(xiii)
II (a) Extracts from the Speech of Sir George Schuster, Finance Member, in introducing the Budget of India for 1934-35	(xx)
(b) Sugar Excise Bill	(xxvii)
(c) Cane Price fixing Bill	(xxxii)
(d) Manufacturer's representations	(xxxvi)
APP. III—List of Sugar Mills Working in India	(xliv)

**Attention is invited**  
to the  
**Following List of Advertisers.**

**LIST OF ADVERTISERS**  
**(Arranged Serially.)**

Bengal Iron Co. Ltd.—Iron Castings	At the beginning of the book.
Bengal Iron Co. Ltd. Do	"
Kilburn & Co.—Sylhet Lime	"
W. & T. Avery Ltd.—Weighbridges	Facing Bibliography
The New Swadeshi Sugar Mills Ltd.	"
Crown Life Insurance Co. Ltd. of Toronto	"
Oudh Sugar Mills, Ltd.	"
T. E. Thomson & Co., Ltd.—Sugar Machinery	"
The Scindia Steam Navigation Ltd.	"
Shaw Wallace & Co.—Fertilisers	"
C. C. Wakefield & Co. Ltd.,—Lubrication.	Facing Index.
Martin & Co.,—Hudson Wagons.	At the end of the book.
Burn & Co., Ltd.—Refractories.	"
Mousell & Co., Ltd.—Sugar Machinery.	"
Central Bank of India, Limited.	"
Burn & Co., Ltd. Howrah,—Cane Sugar Machinery.	"
Mousell & Co., Ltd.—Morival Weighbridge.	"
The Behar Sugar Works, Pachrukhi.	"
Socony Vacuum Corporation—Lubricants.	"
Mousell & Co., Ltd.—Norit-Vegetable Carbon.	"
Pearl Assurance Co., Ltd.—Insurance.	"
W. H. Brady & Co., Ltd.—Sugar Factory Plant.	"
Martin & Co.,—Gas Accumulator Co., (India) Ltd.	"
Burn & Co., Ltd.—Firebricks and Fireclay.	"
Volkart Bros.—Sugar Plants.	"
Mather & Platt, Ltd.—Hydraulic Pumps etc.	"
Burmah-Shell Oil Storage & Distributing Co. of India, Ltd.—Lubricants.	"
Martin & Co.,—Broadbent Centrifugals.	"
Heatly & Gresham, Ltd.—Sugar Machinery Specialists.	"
Atlas Weighbridge & Engineering Co.— Weighbridges, etc.	"
W. J. Alcock & Company,—Suppliers of Cane Sugar Machinery and Consulting Engineers.	"

Bengal Chemical and Pharmaceutical Works, Ltd.— Chemicals etc.	At the end of the Book.
Krupp Wolf, Indian Technical Agency, Ltd.— Sugar Factories.	”
Universal Fire and General Insurance Company, Ltd.	”
National Insurance Company, Limited.	”
New Zealand Insurance Company, Limited.	”
The Motilal Padampat Sugar Mills Co., Ltd.	”
I. G. N. & Rly. Co., Ltd., and R. S. N. Co., Ltd.—	”
The Vulcan Insurance Co. Ltd.	”
The Himalaya Assurance Company Limited.	”
Bharat Sugar Mills Limited.	”
T. C. Dunne, — Katni Lime.	”
The Birla Jute Manufacturing Company Limited.	”
The Tata Iron & Steel Co. Ltd.	”
The New India Assurance Company Limited.	”
Assicurazioni Generali (The General Insurance Co. Ltd. of Trieste and Venice)	”
Khas Jharia Colliery Co.—Coal.	”
The East India Jute Association Ltd.	”
Prague International Samples Fair.	”
Skoda (India) Ltd.—Sugar Machinery	”
Jeewanlal (1929) Ltd.—Aluminium	”
The Indian Globe Insurance Co. Ltd.	”
Hukumchand Electric Steel Co. Ltd.	”
John Fowler & Co. (India) Ltd.—Ploughing Machines	”
The Industrial and Prudential Insurance Co. Ltd.	”
The Indian Mercantile Insurance Co. Ltd.	”
G. F. Playfair & Co. Ltd.—Mill Stores.	”
W. H. Martin Ltd.—Sugar Factories and Distilleries	”
The Shalimar Works Ltd.—Sugar Machinery.	”
National Soap and Chemical Works Ltd.	”
The Texas Company (India) Ltd.—Lubricants	”
Blairs Ltd. (Glasgow)—Sugar Machinery	”
Indian Soft Coke Cess Committee	”
The Indian Smelting & Refining Co., Ltd.	”
Hallesche Maschinenfabrik und Eisengiesserei— Sugar Machinery	”
Hukumchand Jute Mills Ltd.—Hessian & Gunnies	”
Silvertown Lubricants—Lubricants	”
Balmer Lawrie & Co. Ltd.—Sugar Machinery	”
Blairs Ltd. (Glasgow)—Sugar Mill Plants	Cover 3rd page

## THE SUGAR INDUSTRY AT A GLANCE.

### 1. Sugar-Cane Factories\* & Khandsari.†

Year.	No. of Factories.	U.P.	Behar.	Factory Production Tons.	Khandsari† Production Tons.
1931-32	31	14	12	158,581	2,50,000
1932-33	57	33	19	290,177	2,75,000
1933-34	135	70	34	650,000 (Est.) (Govt.'s Estimate is 5,86,000.)	2,60,000

### 2. Total Production of Sugar and Gur and Yield of Raw Sugar in Tons.

Year.	Total Sugar (Tons).	U.P. Factory Production only	Behar.	Gur for direct consumption.	Yield of Raw Sugar (Gur).
1931-32	4,78,000	66,312	75,091	27,72,000	38,80,000
1932-33	6,56,000	140,344	126,610	32,45,000	46,84,000
1933-34	10,00,000‡ (Est.)	.....	.....	30,00,000 (Est.)	50,67,000¶

### 3. Total and Per Capita Consumption of Sugar in India.§

Year.	Consumption of Sugar in Tons.	Per Capita Consumption in lbs.		
		Sugar.	Gur.	Total.
1932-33	9,82,000	6	17.7	23.7
1931-32	9,40,000 (Est.)	5.8	20.4	26.2
1933-34	9,40,000 (Do.)	...	...	...

\* For a complete list of Factories, Names of Managing Agents, capacity etc., see Appendix III.

† Estimates of Khandsari Production are Conjectural. An Enquiry has been undertaken for ascertaining Khandsari Production in U. P. in 1933.

‡ Please correct the mistake in the total on page 57 where 1100000 is printed instead of 10,50,000. A deduction of 50,000 tons is made on account of damage to factories due to the recent earthquake, and late starting of several factories.

¶ India continues to lead as the largest sugar producing country in the world. Till 1931, Cuba was leading.

§ For consumption in other countries, see page 67.

4. *World's Production and Consumption (in Metric Tons).*

Year.	Total Production of Sugar.	Production from cane.	Production from Beet.	Consumption.	Excess of Production over Consumption.
1931-32	27,000,000	18,000,000	8,910,000	26,000,000	750,000
1932-33	26,000,000	17,000,000	8,000,000	25,000,000	70,000
1933-34	26,000,000	17,000,000	8,000,000	25,000,000	30,000

(These figures are approximate only)

5. *Average and Maximum Percentage Recovery in India and Java.*

Year.	India (average).	U.P. (average).	Behar (average).	Bombay (Maximum).	Java (average).
1931-32	8.89%	8.59%	9.06%	...	11.92%
1932-33	8.66%	8.55%	8.60%	11.1%	...
1933-34	9.00% (Expected).	...	...	...	...

6. *Uses of Cane.*

Year.	Percentage of Cane Crushed in Factories.	Quantity Crushed in Factories (Tons).	For Gur Manufacture in Tons.	By Khandsari Tons.	For Chewing Tons.	Total Cane Crop in Tons.
1931-32	4.1%	17,83,000	29,871,000	5,000,000	5,400,000	43,316,000
1932-33	6.6%	33,50,000	34,595,000	5,500,000	5,500,000	50,000,000
1933-34	10.0% (Est.)	55,00,000	...	...	...	55,000,000 (Est.)

7. *Crushing Season and Capacity of Factories in India.*

(a) Average Cane-crushing capacity of Factory per day of 22 hours	...	...	...	...	600 Tons
(b) Average duration of Cane-crushing Season All-India in 1932-33	...	...	...	...	134 Days
(c) Maximum Duration	do.	do.	in 1932-33	...	184 Days
(d) Average Duration	do.	do.	in U. P.	...	144 Days
(e) Average Duration	do.	do.	in Behar	...	154 Days

8. *Acreage under Sugar-Cane ; Total & Average Production of Cane per Acre.*

Year.	Total Acreage.	Acreage under Improved varieties.	Average Cane production per Acre (in Tons).	Total Cane Crop (in Tons).
1931-32	3,076,000	1,170,000	14	43,316,000
1932-33	3,321,000*	1,814,000	15	50,000,000
1933-34	3,305,000	...	16	55,000,000 (Esti.)

\* Please correct the figure on page 17, line 21, accordingly.

9. *Cost of Production of Cane per Maund.*

- (a) Definite figures are not available. Cost of Production varies from Province to Province from annas 0-2-0 to annas\* 0-10-0 per Maund.  
 (b) Average Cost of Production in Bihar, according to Bihar Government's figures, is roughly between 2½ to 3 annas per Maund.  
 (c) Enquiry into Cost of Production undertaken by Imperial Council of Agricultural Research. Report awaited 1936.

10. *Average Price of Cane paid by Factories to Cultivators.*

1932-33	...	...	Rs. 0-6-0 Per Maund.
1933-34	...	...	„ 0-6-0 „ „

11. *Import of Sugar into India (Value and Quantity) & Revenue therefrom.*

Year.	Quantity in Tons.	Value.	Yield of Revenue to Government of India from Import Duty.
1931-32	5,16,000	Rs. 6,01,00,000	Rs. 8,00,00,000
1932-33	3,69,500	Rs. 4,12,00,000	Rs. 6,84,00,000
1933-34	2,50,000	Rs. 2,70,00,000	Rs. 4,80,00,000
1934-35	1,10,000*	Rs. ...	Rs. 2,05,00,000*

12. *Import Duty on Sugar† and Sugar Candy† and Proposed Excise Duty on Factory Sugar.*

On Sugar ... .. Rs. 9-1-0 per Cwt.  
 Rs. 7-4-0 Protective Duty and Rs. 1-13-0 Surcharge.  
 (From April 1932 to 31st March 1934).

(Proposed Change with effect from 1st April, 1934.)

On Sugar ... .. Rs. 9-1-0 per Cwt.  
 Rs. 7-12-0 Protective Duty and Rs. 1-5-0 Equivalent Excise Duty.

13. *Excise Duty on Internal Production of Factory Sugar.*

Proposed at Rs. 1-5-0 per Cwt. (Roughly equivalent to  
 Rs. 0-15-4.5 per maund).

With effect from 1st April, 1934.

\* Government's estimate.

† Please amend Table No. 3 on pages 10,11 accordingly. For import duties on sugar in other countries, see Table No. 3.

‡ On Sugar-Candy Rs. 10-8-0 per Cwt. (from 20th February 1934) in place of Rs. 9-1-0 per Cwt.

Sugar Excise Duty Bill introduced in Assembly on 13th March 1934.

Expected Yield of Revenue 1934-35 Rs. 1,47,00,000.

14. *Price of Sugar.*

Indian (1st & 2nd Quality Average)	...	Rs. 7-12-0 per Maund Ex-Factory (February 1934)
Imported Sugar, at Calcutta	... ..	Rs. 10-2-0 per Maund (February 1934)

15. *Transportation Cost on Sugar.*

Railway Freight	...	About 1000 miles—about Rs. 1-4-0 per Md.
Steamer	..	From Java to Calcutta—about Rs. 0-3-6 per Md.

16. *Expenditure on Research (through the Imperial Council).*

Total Amount spent from 1930-31 to 1933-34	...	Rs. 11 Lakhs.
.. .. proposed to be spent upto 1937-38	...	Rs. 20 Lakhs.

21st March, 1934.

M. P. GANDHI.

## INDEX

(Reference is to pages.)

<b>ALCOHOL,</b>			
—a production of molasses	...	...	108
—used as fuel	...	...	108
—substitute for kerosene	...	...	109
—for internal combustion engines	...	...	109
—its denaturation	...	...	116
<b>BAGASSE,</b>			
—what it is	...	...	130
—its price	...	...	136
—its use as fuel	...	...	107
—for production of paper	...	...	130
—for manufacture of Artificial Silk	...	...	132
—for packing paper	...	...	132, 134
—for strawboards	...	...	135
<b>BENGAL,</b>			
—sugar industry in	...	...	90
—suitable for cane cultivation	...	...	92
—Sir Stanley Jackson, on the improvement of the industry	...	...	92
—its manifold advantages	...	...	94
—14 points in favour	...	...	95
<b>BY-PRODUCTS,</b>			
—of sugar (see Molasses and Bagasse) Chapter V	...	...	100
—research in its utilisation	...	...	210
<b>CANE, FIXATION OF THE PRICE OF,</b>			
—practical difficulties	...	...	155
—whether to the interest of cultivators	...	...	151
—views of—Mr. H. C. Prior	...	...	146
Dr. G. C. Narang	...	...	146
Mr. D. P. Khaitan	...	...	147
Mr. J. P. Srivastava	...	...	147
—tons required to make one ton of sugar	...	...	257
<b>CANE, METHODS OF PAYMENT,</b>			
—Java	...	...	160
—Queensland	...	...	160
—Hawaii	...	...	160
—Mauritius	...	...	160



<b>CANE CROP,</b>				
—statistics of ...	...	...	...	46
—acreage of—in 1933-34 ...	...	...	...	48
—its utilisation ...	...	...	...	54 ✓
—pests and diseases ...	...	...	...	202 ✓
—its research ...	...	...	...	204 ✓
—cost of production ...	...	...	...	210 ✓
—its age ...	...	...	...	248 ✓
<b>CANE FACTORIES,</b>				
—introduced in India ...	...	...	...	41
—working as refineries ...	...	...	...	45
—its future ...	...	...	...	44
<b>CANE PRICES,</b>				
—its formula ...	...	...	...	152
<b>CANE SUGAR,</b>				
—its production and consumption ...	...	...	...	46 ✓
<b>CENTRAL SUGAR SELLING ORGANISATION,</b>				
—a need for India ...	...	...	...	261
<b>CHADBOURNE RESTRICTION SCHEME</b>				
	..	..	..	235
<b>COIMBATORE CANE,</b>				
—its efficiency ...	...	...	...	24 (F.N.)
—its rapid growth ...	...	...	...	73
<b>CO-OPERATIVE SOCIETIES</b>				
	...	...	...	193
<b>CRUSHING CAPACITY,</b>				
—what it means ...	...	...	...	257
<b>DEPARTMENT OF AGRICULTURE, BENGAL,</b>				
—helping to develop the industry ...	...	...	...	91
<b>DIWAN BAHADUR KUMARASWAMI REDDIAR,</b>				
—against zoning, etc. ...	...	...	...	...
<b>EARTHQUAKE,</b>				
—its effect on sugar production and cane cultivation	...	...	...	59 (F.N.)
<b>EAST INDIA COMPANY,</b>				
—as sugar merchants ...	...	...	...	3
<b>ECONOMIC SURVEY COMMITTEE,</b>				
—its establishment ...	...	...	...	47
<b>FAROQUI, THE HON'BLE NAWAB, K. G. M.</b>				
—on the development of sugar industry in Bengal,	...	...	...	88

EXCISE DUTY,				
—on Indian factory sugar	...	...	...	App. II (b)
FREIGHT,				
—reduction in	...	...	...	222
—of railways	...	...	...	222
—of steamer	...	...	...	226
GADGIL, MR. V. V. (Bombay)				
—against legislation of cane price fixing, etc.	...	...	...	154
GUR,				
—what it is	...	...	...	27
—method of manufacture	...	...	...	27
—size of the industry	...	...	...	29
—its production in India, (Table No. 5)	...	...	...	30
—future of the industry	...	...	...	31
GUR REFINERIES,				
—	...	...	...	39
—establishment in Bengal	...	...	...	94
HADI, KHAN BAHADUR S. M.				
—Director of Agriculture, Bhopal,	...	...	...	31 (F.N.)
—Hadi or Bhopal method of producing Khandsari	...	...	...	38
HAWAII,				
—feature of industry in	...	...	...	
—use of Bagasse as artificial silk,	...	...	...	131
HECTOR, DR. G. P.				
—against legislation for zoning and licensing, etc.	...	...	...	154
IMPERIAL COUNCIL OF AGRICULTURAL RESEARCH,				
—established	...	...	...	15
—experiments in producing power alcohol	...	...	...	118
—its duty on paper mills' future	...	...	...	137
—sugar industry enquiry	...	...	...	16
IMPORT DUTY ON SUGAR,				
—(Table No. 3)	...	...	...	10-II
—in other countries	...	...	...	10-II
INDIA,				
—birth place of sugar industry	...	...	...	1
—sugar industry in	...	...	...	4

INDIAN SUGAR COMMITTEE,				
—appointment of	...	...	...	12
—its investigations	...	...	...	13
—members	...	...	...	15
—suggestions	...	...	...	16
—on efficient production of sugar	...	...	...	25
—on Khandsari industry	...	...	...	37
—on low recovery of sugar	...	...	...	26
—on the disposal of molasses	...	...	...	101
—on the fixation of cane price	...	...	...	151
INDIAN TARIFF BOARD, 1931,				
—submitted their Report	...	...	...	17
—recommendations accepted by Government	...	...	...	18
—recommendations	...	...	...	App. II.
JACKSON, SIR STANLEY, H. E. THE GOVERNOR OF BENGAL,				
—on the sugar industry of Bengal	...	...	...	92
JAVA,				
—premier manufacturer of sugar	...	...	...	24
—methods of payment of cane	...	...	...	160
KHAITAN, MR. D. P.				
—on development of sugar industry in Bengal	...	...	...	88
—on the fixation of price of cane	...	...	...	147
KHANDSARI,				
—what it is	...	...	...	22
—its improvement	...	...	...	26
—statistics	...	...	...	34
—increase in production	...	...	...	35, 63
—its future	...	...	...	36
—Tariff Board's view	...	...	...	39 (F.N.)
LABOUR SUPPLY,				
—in Mauritius and Java	...	...	...	255
—90,000 in India	...	...	...	255
LICENSING OF SUGAR FACTORIES,				
—disadvantages	...	...	...	186
—of contractors	...	...	...	189
—disadvantages	...	...	...	190

MACHINERY,			
—imports into India, (Table No. 4)	...	...	20
—from different countries	...	...	21 (F.N.)
MANUFACTURE OF SUGAR			
—defecation process	...	...	242
—sulphitation	...	...	242
—carbonatation	...	...	243
—comparative study	...	...	243
—process in different countries	...	...	244
MAURITIUS,			
—feature of industry in	...	...	...
METHYLATED SPIRIT,			
—a production of molasses	...	...	103
—imported from Java	...	...	103
—used in various industries	...	...	103
—its price	...	...	135
MOLASSES,			
—what it is	...	...	100
—an important by-product	...	...	100
—production of	...	...	81
—fall in its price	...	...	100
—utilisation	...	...	102
—as methylated spirit	...	...	103
—fertiliser	...	...	105
—power alcohol	...	...	108
—railway freight on	...	...	218
—its import	...	...	128
NIVAS,			
—what it is	...	...	266
—its functions	...	...	267
PESTS AND DISEASES			
...	...	...	202
PRICE OF CANE,			
—views of different authorities	...	...	146 ✓
PRIOR, MR. H. C.			
—on zoning, licensing and fixation of price	...	...	153, 191
PROTECTION,			
—why granted	...	...	140

PETROL,				
—consumption of,—in India	...	...	...	125
—in provinces	...	...	...	124
—railway freight on	...	...	...	126
PHILLIPINE,				
—feature of industry in, Chapter X.				
POWER, ALCOHOL,				
—outlet of molasses	...	...	...	108
—study as fuel	...	...	...	108
—its compulsory use with petrol in different countries	...	...	...	112
—in India	...	...	...	112
PRICE OF CANE,				
—views of different authorities	...	...	...	146
PRIOR H. C.,				
—on Zoning, Licensing and fixation of price	...	...	...	153
PROTECTION, why granted				
	...	...	...	140
RAB,				
—what it is	...	...	...	33
—refining of	...	...	...	33
RAMAN, SIR C. V.,				
—on Sugar Research	...	...	...	214
REFINERIES				
	...	...	...	39
—future of	...	...	...	41
RESEARCH IN SUGAR PROBLEMS,				
—agricultural	...	...	...	196
—Chemical	...	...	...	196
—Engineering	...	...	...	196
—Technological	...	...	...	198
RESEARCH INSTITUTE, Java and Hawaii				
	...	...	...	195
SEASONS OF HARVESTING				
	...	...	...	248
SRIVASTAVA, MR. R. C.—(Sugar Technologist),				
—on the manufacture of Khandsari	...	...	...	35
SRIVASTAVA, MR. J. P.,				
—in favour of zoning	...	...	...	150
—on fixing the price of cane	...	...	...	150

## SUGAR,

—past history	...	...	...	1
—synonyms in various aryan languages	...	...	...	1 (f.n.)
—India, as birthplace	...	...	...	2
—manufactured from beet	...	...	...	3
—import of ...	...	...	...	8-9
—import duty	...	...	...	10-11
—calculation of price	...	...	...	165

## SUGAR,

—indigenous method of manufacture	...	...	...	35
—open pan process	...	...	...	33
—Belcentrifugal process	...	...	...	33
—total production	...	...	...	56
—production forecast	...	...	...	57
—all India consumption	...	...	...	60
—per capita consumption	...	...	...	62, 66, 67
—export of ...	...	...	...	64
—percentage recovery from cane	...	...	...	83
—export during 1874-75 to 1878-79	...	...	...	5 (f.n.)
—fall in its price	...	...	...	143
—its transport	...	...	...	215
—freights on	...	...	...	216

## SUGAR CANE,

—its production	...	...	...	48 ✓
—improvement	...	...	...	51 ✓
—crop estimate	...	...	...	48 ✓
—improved varieties	...	...	...	52 ✓
—cost of production	...	...	...	73 (f.n.)
—cultivation	...	...	...	70 ✓
—area and acreage	...	...	...	71 ✓
—alternative crop of jute	...	...	...	99 (f.n.)
—pests and diseases	...	...	...	202 ✓

## SUGAR FACTORIES,

—started in India	...	...	...	5
-------------------	-----	-----	-----	---

## SUGAR INDUSTRY,

—protection granted, lay the Tariff Board	...	...	...	17
---	-----	-----	-----	----

## SUGAR INDUSTRY IN INDIA,

—its rapid development	...	...	...	20
—problems that confront	...	...	...	22

—its provincial development	...	...	84-86
—its provincial distribution	...	...	68
—its development in Bengal	...	...	90
—its progress	...	...	142
SUGAR SELLING ORGANISATION	...	...	260
—in Java	...	...	262
SUGAR TECHNOLOGIST,			
—his forecast about production of sugar	...	...	59
—his word of warning on the rapid growth of the industry	...	...	60
—his estimate of production	...	...	59
SURCHARGE ON SUGAR,			
—helped the protection	...	...	7
—abolition of, proposed by Bengal Chamber of Commerce 7 (f.n.)			
—Appendix I	...	...	
TARIFF BOARD,			
—recommendations	...	...	(Appendix II)
—on the period of protection	...	...	142
—on the fixation of cane price	...	...	151
TRANSPORT, problems of	...	...	217
—of sugarcane	...	...	217
—of gur	...	...	218
—of molasses	...	...	218
—of sugar	...	...	219
U. P. SUGAR INDUSTRY (PROTECTION) RULES, 1933	...	...	166
WORLD'S PRODUCTION AND CONSUMPTION	...	...	232
—Cuba	...	...	236
—Philippines	...	...	236
—Java	...	...	237
ZONING & LICENSING,			
—whether desirable or practicable	...	...	149
—U. P. Government in favour of	...	...	150
—persons against it	...	...	154
—its disadvantages	...	...	180

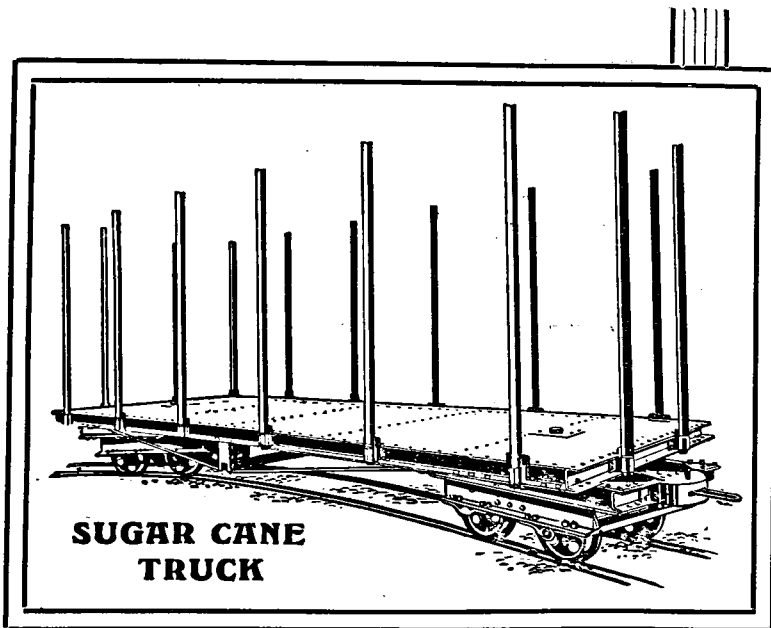

**F**OR over 60 years HUDSONS  
 have specialized in the design  
 and manufacture of every type of  
 narrow gauge rolling stock for  
 industrial purposes of all kinds in  
 all parts of the world. We can  
 design to suit local conditions  
 or construct to customers' own  
 specifications in our Calcutta  
 : : : Wagon Works. : : :

## **HUDSON WAGONS**

*are renowned for*

**STRENGTH & SERVICE**

**ROBERT HUDSON (India), LTD.,**

Managing Agents:

12, MISSION ROW, CALCUTTA.

**MARTIN & CO.,**

Telegrams: "RALETRUX."

'Phone Cal. 6020.





# REFRAGTORIES

FOR

ALL PURPOSES

---

BOILER SETTINGS

FIRE BRICKS

FIRE CLAY

---

Supplied to

SUGAR MILLS

THROUGHOUT

INDIA

*Send us your enquiries*

Estd.

**BURN**  
& CO. LD.

1781.

The Potteries :—

RANIGUNJ AND JUBBULPORE.

Head Office :—

12, Mission Row,

- - - CALCUTTA.

# Sugar Machinery

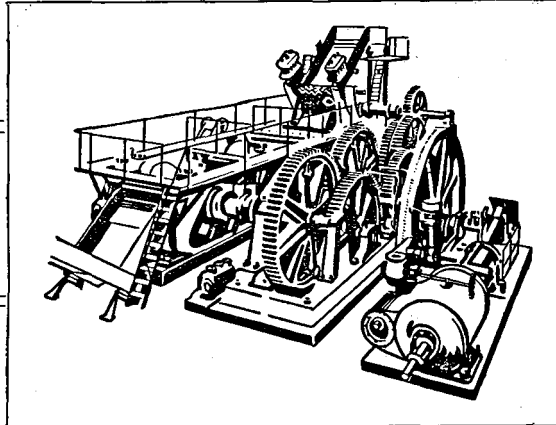

**MOUSELL & CO. LD.**  
MERCANTILE BUILDINGS - CALCUTTA

## CENTRAL BANK OF INDIA, LIMITED.

Head Office : : : BOMBAY.  
Branches & Agencies : THROUGHOUT INDIA.

Subscribed Capital.	Reserve and Contingency Fund.	Paid-up Capital.
Rs. 3,36,00,000.	Rs. 70,00,000.	Rs. 1,68,00,000.

TRANSACTING  
All sorts of BANKING business.

INSURANCE  
FREE INSURANCE against Cash Certificates and Fixed Deposits.  
The Central Bank of India Limited is a purely  
National Institution Managed Entirely by Indians.

**SUPPORT INDIANS NATIONAL BANKING.**

For further particulars please apply to any of our Branches.

Calcutta Branches :—

100, CLIVE STREET  
71, CROSS STREET.

10, LINDSAY STREET,  
138/1, CORNWALLIS STREET,

DESIGNERS & MANUFACTURERS OF

# CANE-SUGAR MACHINERY

OF EVERY DESCRIPTION



ESTD. 1837

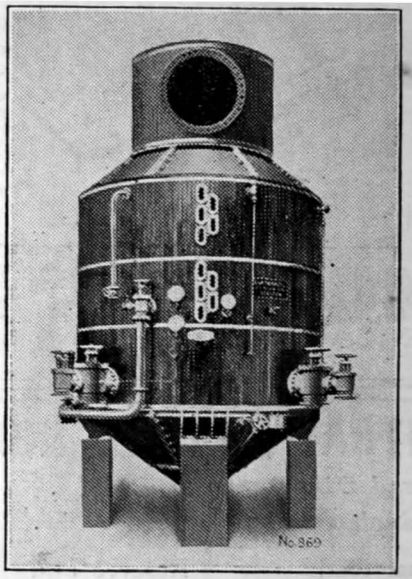
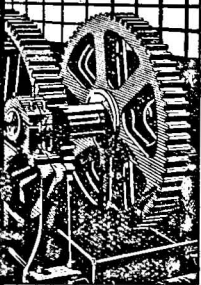

COMPLETE CANE-SUGAR FACTORIES

STEAM OR  
ELECTRICALLY  
OPERATED



EGLINTON ENGINE WORKS, GLASGOW, G.S.

## Complete Factories Supplied.

EXISTING PLANTS EXTENDED.

ESTIMATES PREPARED FOR ANY PROPOSITION CONNECTED WITH SUGAR.

Sole Agents for  
INDIA & BURMA.

# BURN & CO. LD

Sugar Department,  
HOWRAH.

**The "MORIVAL" 3 TON CART WEIGH-BRIDGE**  
*Specially designed for Indian Bullock Carts*

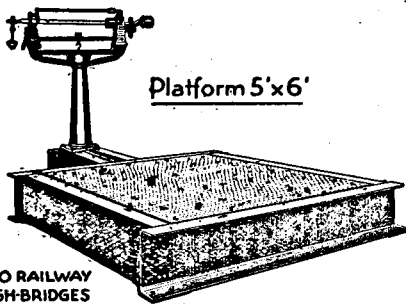

Platform 5'x6'

ALSO RAILWAY  
WEIGH-BRIDGES

**DOUBLE-BEAM  
WEIGHING SYSTEM**  
*Increased Accuracy*

**ELECTRICALLY-WELDED  
STEEL KNIVES**  
*Life-long trouble-free  
Working*

**TWO TEETHED  
INDICATORS**  
*in*  
**MAUNDS & SEERS**

ALWAYS STOCKED BY, AND SPAREPARTS AVAILABLE FROM

**MOUSELL & CO. LD.**  
MERCANTILE BUILDINGS - CALCUTTA



**THE BEHAR SUGAR WORKS,**

*Pachrukhi, B. & N. W. Rly.*

(Branch of The Industrial Corporation, Ltd.)

*Agents:—*BAKUBHAI AMBALAL & Co.

Head Office :

27, Bastion Road, Fort, Bombay.

Branch Office :

Post Box 28, Ahmedabad.

Manufacturers of Pure Swadeshi Sugar.

SWASTIKA



BRAND.

DIRECTORS :

Sir FAZULBHOY CURRIMBHOY, Kt., C.B.E., (Chairman).

Sir PURSHOTAMDAS THAKURDAS, Kt., C.I.E., M.B.E.

F. E. DINSHAW, Esq.

Sir JOSEPH KAY, Kt.

Mrs. BAKUBHAI MANSUKHBHAI, (Ex-Officio).

AMBALAL SARABHAI, Esq., (Ex-Officio).

*Selling Agents :*

Messrs. Kashiram Kanhaiyalal, Nayaganj, Cawnpore,

" Sahgal Brothers, Jullunder City,

" Lalubhai Vrijlal Gandhi,

Near Fernandez Bridge, Ahmedabad.

*Territories :*

U. P. & Bengal.

Punjab.

Gujarat &

Kathiawar.



IN selecting Lubricants for Sugar Mills, as in any other Industry, the safe and economical way is to rely upon those Oils and Greases which, by their outstanding merit and proved performance, have won the appreciation and commendation of Machinery Manufacturers and Plant Executives alike.

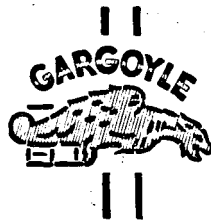

# LUBRICANTS

SOCONY-VACUUM CORPORATION

6, CHURCH LANE, CALCUTTA

---

CONQUERS THE SUGAR INDUSTRY

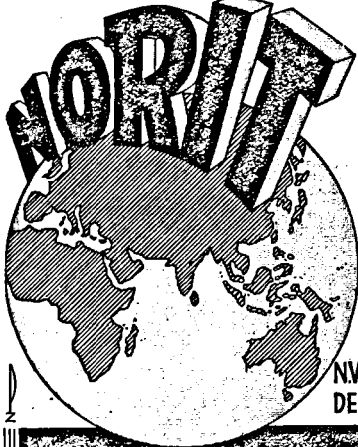

Conversion of  
2nd & 3rd SUGARS  
into Brilliant  
**WHITE FIRST!**  
also!  
Refining of  
GUR-SUGAR  
Pure Vegetable Carbon.!

OF THE WORLD

NV. NORIT-VEREENIGING VERKOOP CENTRALE  
DEN TEXSTRAAT 2-AMSTERDAM-HOLLAND

*Indian  
Representatives*

**MOUSELL & CO. LD.**

MERCANTILE BUILDINGS CALCUTTA

## PEARL ASSURANCE CO., LD.

ESTABLISHED 1864.

(Head Office, High Holborn, London.)

**TOTAL FUNDS**

EXCEED

**Rs. 97,00,00,000.**

CALCUTTA BRANCH :

**B5, Clive Buildings, : : : 8, Clive Street.**

AGENTS :

**Messrs. BIRLA BROTHERS, LD.,**  
**8, Royal Exchange Place.**

**Messrs. MOTYLAUL RADHAKISSEN,**  
**67/26, Strand Road.**

**AGENCIES & BRANCHES THROUGHOUT THE WORLD.**

Insurance granted against loss or damage by Fire on Property of every description at lowest current rates.

# Machinery that has PROVED ITS WORTH in India . . .



**I**N the Sugar Industry, as in others, the choice of efficient modern equipment is half the battle. After full examination and comparison, no fewer than 7 large sugar cane mills in the last 6 months have selected Duncan Stewart plant, so that at the time of writing there are 13 mills in India alone with Duncan Stewart equipment.

## Sugar Factory Plant

by

**DUNCAN STEWART & Co., LTD.**  
OF GLASGOW

*For full particulars apply to :—*

**W. H. BRADY & Co., LTD.**

Popham's Broadway, Churchgate St. Mercantile Bldgs.  
MADRAS. BOMBAY. Lal Bazar,  
CALCUTTA.

---

---

**GAS  
ACCUMULATOR  
CO., (INDIA), LTD.**

FOR

**OXYGEN**

DISSOLVED ACETYLENE.

COMPRESSED AIR & NITROUS OXIDE.

---

ACETYLENE GENERATORS.

---

OXY-ACETYLENE WELDING & CUTTING  
PLANTS & ACCESSORIES, Etc.

AND

**MARINE  
LIGHTING**

Buoys, Beacons, Lightships, Range  
Lights, Lighthouses.

---

*Managing Agents :-*

**MARTIN & CO.,**

*12, Mission Row, :: :: CALCUTTA.*



**BURN'S**  
**FIREBRICKS and FIRECLAY**  
FOR SETTING  
**SUGAR MILL BOILERS.**



Manufactured from selected clays and under strict supervision.

Prices are compatible with the quality supplied.

Cheap bricks mean loss of productive power by constant laying off of boilers for resetting and repairs.

Good bricks ensure long life and reduction in running costs and increased output.

We have supplied many lakhs of bricks to Sugar Mills.

*Apply to:—*

Works at  
**JUBBULPORE.**

**BURN**  
**& CO. LD.**

Works at  
**RANIGANJ.**

**12, Mission Row,**

**CALCUTTA.**

buy  
SUGARPLANT

Oil from  
MILK PROS  
NEERIT  
BOMBAY  
MADRAS  
CALCUTTA  
LAHORE

**Mather & Platt, Ltd.**  
MANUFACTURERS  
OF  
"GRAPHODE"  
**ELECTROLYSERS**  
FOR THE PRODUCTION  
OF  
**SODIUM HYPOCHLORITE.**

FOR THE DESTRUCTION OF  
BACTERIA CAUSING  
DETERIORATION OF CANE MILL JUICES.

---

**Mather & Platt, Ltd.**

FIRE, ELECTRICAL, HYDRAULIC AND TEXTILE  
ENGINEERS.

Post Box 389.  
7, HARE STREET,  
CALCUTTA.

MANCHESTER  
&  
LONDON.

Post Box 327.  
24, BRUCE STREET,  
BOMBAY.

# Mather & Platt *Ltd*

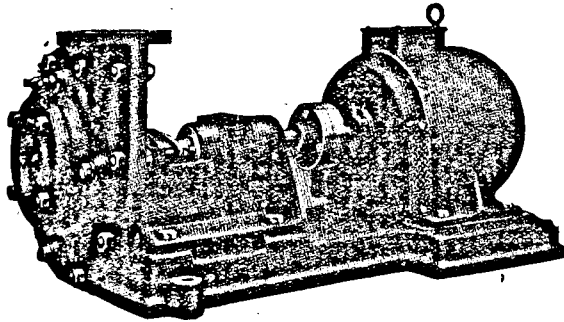

**CENTRIFUGAL PUMPS FOR ALL INDUSTRIES BELT  
DRIVEN OR DIRECT COUPLED TO MOTORS ALSO  
OF OUR MANUFACTURE.**

---

**SEND FOR ILLUSTRATED BOOKLETS DESCRIBING  
PRODUCTS OF OUR PUMP AND ELECTRICAL  
DEPARTMENTS.**

---

# Mather & Platt *Ltd*

**FIRE, ELECTRICAL, HYDRAULIC AND TEXTILE  
ENGINEERS.**

**MANCHESTER & LONDON.**

---

**Manufacturers of Pumps of all types, Generators, Rotary Converters,  
Steel Rolling Shutters, Fire Doors, "Vortex" Humidifiers,  
Textile Finishing Machinery, "Grinnell" Automatic  
Sprinkler Installations, etc.**

---

**Post Box 389.  
7, HARE STREET,  
CALCUTTA.**

**Post Box 327.  
24, BRUCE STREET,  
BOMBAY.**

It is the stoppages that eat up profits.

The Factories that keep their Machinery running smoothly and efficiently throughout the season are the ones going to make the money.

The biggest factor in plant efficiency is correct lubrication. BURMAH-SHELL have made a special study of Sugar Factory lubrication under Indian conditions, and will be pleased to supply their booklet on the subject free to any one interested.

## BURMAH-SHELL

**OIL STORAGE & DISTRIBUTING CO. OF INDIA, LTD.**

Incorporated in England.

*Agents.*

**CALCUTTA BOMBAY MADRAS KARACHI NEW DELHI.**

---

# BROADBENT CENTRIFUGALS.

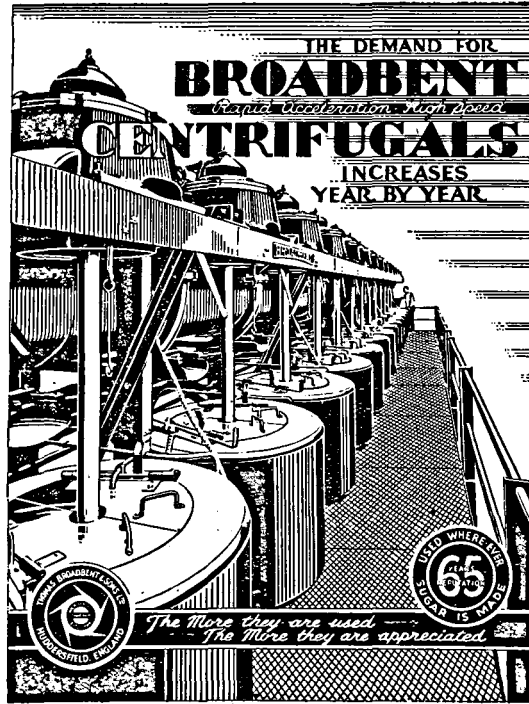

The most up-to-date and modern Batteries  
on the market. Many installed and  
working very satisfactorily in India.  
Extensions can be supplied to  
existing Batteries of any  
make.

AGENTS,

PRICES COMPETITIVE.

MARTIN & CO., 12, Mission Row, Calcutta.

# HEATLY & GRESHAM, LD.

(INCORPORATED IN ENGLAND)

## Sugar Machinery Specialists.

BAG FILTERS  
GUR MELTERS  
MONTEJUS  
MOLASSES TANKS  
SETTLING TANKS  
SEPARATORS  
CRYSTALLIZERS  
SUBSIDERS  
CRUSHERS  
CENTRIFUGALS  
VACUUM PANS  
EVAPORATORS  
SPRAY COOLING TANKS  
PUMPS, Etc.

SEND US PARTICULARS OF YOUR  
REQUIREMENTS, WHICH WILL HAVE  
OUR PROMPT ATTENTION.

P. O. BOX 190 CALCUTTA - - 6, WATERLOO STREET.

ALSO AT

BOMBAY	- - - -	P. O. BOX 225.
MADRAS	- - - -	P. O. BOX 228.
LAHORE	- - - -	P. O. BOX 45.

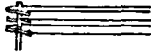

"ATLAWABRIZ"  
HOWRAH.



HOWRAH 565.

*We Manufacture :—*

**WEIGHBRIDGES,  
TROLLEY WEIGHERS,  
PLATFORM SCALES,  
BEAM SCALES,  
BANKERS' BALANCES,  
CHEMICAL BALANCES,  
STANDARD TEST WEIGHTS  
AND  
STOCK SPRING BALANCES.**

**Casual Repairs undertaken to weighing  
Machines :—**

**ANY MAKE: ANY CAPACITY: ANY TYPE:**

**ALSO**

**SERVICING UNDER MAINTENANCE CONTRACT  
SCHEME DONE PERIODICALLY.**

---

**ATLAS WEIGHBRIDGE  
& ENGINEERING CO.,**

**GOVERNMENT & RAILWAY CONTRACTORS,**

**WEIGHING MACHINE & WEIGHT MAKERS,  
ENGINEERS & MAINTENANCE CONTRACTORS.**

**233, Belilios Road, Howrah.**



**W. J. ALCOCK & COMPANY,**  
**TECHNICAL ENGINEERS,**  
**7, Hastings Street,**  
**CALCUTTA.**

---

*Suppliers of*  
**Cane Sugar Machinery, Gur**  
**Refineries and Distilleries,**  
Specially designed for working under Indian  
Conditions.

Complete Laboratories.

**FILTER CLOTHS, SUGAR DRYERS,**  
**GRINDERS, Etc.**

---

*Agents throughout India.*

# **W. J. ALCOCK,**

M. I. Chem. E., A. I. Mech. E., F. Inst. F.

**Consulting Engineer, Sugar  
Technologist and Technical Chemist.**

---

Specializing in the Design, Erection and Working of Cane Sugar Factories, Distilleries and Gur Refineries.

Re-Organization and Extension of existing Factories, Converting Sulphitation Factories into Double Carbonatation, Fuel Economy and Chemical Control.

Drawing up Specifications of Complete New Mills, calling in tenders, advising on offers and inspecting Machinery and Plant.

Investigations into the Working of Factories and Reports on the condition of Plant and Machinery.

Advising on Sites, Fertilization of Soils Growing of Cane and Utilisation of Molasses.

# **EQUIPMENT**

*for*

## **SUGAR LABORATORIES**

### **GENERAL :—**

Jena, Kavalier and other glass-ware, Porcelain goods, Hot air and Steam Ovens, Balances, Distilling Stills, Brix Saccharometers, Normal glass thermometers, Filter papers of various kinds, Merck's guaranteed reagents and pure Chemicals, Mineral Acids, Ammonia, etc., etc.

### **SPECIAL :—**

Refractometers with percentage Scale, Hydrogen-ion Comparators, Colour discs for comparators of different P. H. range, Indicators, Gas analysis apparatus, Bagasse digester, etc., etc.

### **MISCELLANEOUS :—**

Working tables, Sinks, Gas and Water taps, Kerosene Oil and Petrol gas plants, "Fire King" fire extinguishers, etc., etc.

*SPECIAL PRICES ON REQUEST.*

**BENGAL CHEMICAL**

**AND**

**PHARMACEUTICAL WORKS, LD.**

**CALCUTTA.**

# SUGAR FACTORIES.

==== COMPLETE PLANTS ====  
EXTENSIONS OF EXISTING PLANTS  
==== SPARE PARTS =====

Many years of practical experience, the highest quality of material and the best workmanship are embodied in our Machinery.

**11 COMPLETE PLANTS**  
AND  
**VARIOUS EXTENSIONS**  
supplied to British India up to 1933.



**KRUPP-WOLF**  
**Indian Technical Agency, Ltd.**  
(Incorporated in Germany.)



P. O. Box No. 111,

CAWNPORE.

*Representatives in the*  
**UNITED PROVINCES, BIHAR & ORISSA**  
and the PUNJAB, -of :

**Fried. Krupp Grusonwerk, A.G.,**

AND

**Maschinenfabrik Buckau R. Wolf, A.G.,**  
**MAGDEBURG, GERMANY,**

these firms also being represented in the other parts of India by :

**KRUPP INDIAN TRADING CO., LTD.,** P. O. Box No. 660,  
BOMBAY.

AND

**KRUPP INDIAN TRADING CO., LTD.,** P. O. Box No. 2163,  
CALCUTTA.

Insure with  
THE  
**UNIVERSAL**

FIRE AND GENERAL  
**INSURANCE COMPANY, LTD.**

: YOUR :  
FIRE, MARINE, MOTOR CAR,  
Workmen's Compensation  
INSURANCES.

Because it is

CENT PER CENT

**SWADESHI**

Treatment Courteous

Settlement of claims prompt.

---

*Head Office :*

**UNIVERSAL BUILDING,**

Fort,

BOMBAY.

# NATIONAL INSURANCE COMPANY, LIMITED.

Head Office :—

NATIONAL INSURANCE BUILDING,  
7, Council House Street, Calcutta.

---

	Rs.
Total Policies in force at end of 1932	- 8,13,60,271.
Total Assets exceed	- - - - 1,90,00,000.
Claims Paid exceed	- - - - 1,00,00,000.

## SAFE AND SOUND POLICIES.

A wide range of policies providing security and cover at low safe rates of premium.

FEMALE LIVES INSURED.

JOINT LIFE POLICIES ISSUED.

PERMANENT PROTECTION AGAINST LAPSES GRANTED.

ATTRACTIVE FACILITIES.

Agents find it remunerative and easy to work for this Company.

*Please write for full particulars to—*

**R. G. DAS & CO.,**

Phone Cal. 5726 & 5727.

*Managers.*

---

For Fire and Motor Car insurances consult

**National Fire & General Insurance Co.,  
LIMITED.**

NATIONAL INSURANCE BUILDING,  
7, Council House Street, Calcutta.

**R. G. DAS & CO.,**

Phone Cal. 5726 & 5727.

*Managers.*

# **NEW ZEALAND INSURANCE COMPANY, LIMITED.**

INCORPORATED IN NEW ZEALAND.

---

**ESTABLISHED 1859.**

---

**Paid Up Capital - - - £ 1,500,000.**

**Total Assets Exceed - - £ 3,000,000.**

*The Company Transacts:—*

**FIRE, LOSS OF PROFITS, MARINE,  
WORKMEN'S COMPENSATION,  
MOTOR CAR & TRANSIT INSURANCE  
: : AT CURRENT RATES. : :**

---

*For Quotations Please Apply to:—*

**The Manager for India,  
26, DALHOUSIE SQUARE ( WEST ),  
CALCUTTA.**

**The Resident Manager,  
28/32, BANK STREET,  
FORT, BOMBAY.**

**The Resident Manager,  
RANGOON.**

OUR "SUN" BRAND OUT-SHINES  
ALL OTHERS.

THERE ARE SUGARS AND SUGARS,  
BUT ONLY ONE  
MAJHOWLIA.

AT WHICH PLACE  
THE MOTILAL PADAMPAT  
SUGAR MILLS Co., Ltd.

PRODUCE SOME OF THE  
FINEST SUGARS MADE IN INDIA

BY

INDIAN LABOUR

AND WITH

INDIAN CAPITAL.

---

APPLY FOR SAMPLES AND PRICES.

*Letters to:—*

MAJHOWLIA, P. O.

E. & N. W. Rly.

CHAMPARAN Dist.,

BIHAR

*Telegrams:—*

"MOTIPAT",

MAJHOWLIA (E. N. W.)



# I. G. N. & Rly. Co., Ltd.

(Incorporated in England.)

AND

# R. S. N. Co., Ltd.

(Incorporated in England.)

Send your Sugar to Calcutta, E. Bengal,  
Assam and the Districts of Sylhet and  
Cachar by the Cheapest route, *i.e.* by River.

## Accelerated Services.

Delivery

and

Re-booking arrangements undertaken by us at:—

BARHAJ STR. GHAT

DEVASIA

REVELGANJ STR. GHAT

PALEZA STR. GHAT

SEMARIA STR. GHAT

BUXAR GHAT

B. & N. W. RLY.

E. I. RLY.

To all our Services.

For Freight Rates *etc.*, address:—

## Messrs. KILBURN & CO.,

*Managing Agents:*

I. G. N. & RY. CO., LTD.,

4, Fairlie Place - - - - - CALCUTTA.

# THE VULCAN INSURANCE CO., LTD

Head Office :

**Jehangir Wadia Building,  
FORT, BOMBAY.**

**(ESTABLISHED 1919).**

Authorised Capital - - Rs. 3,00,00,000.

Subscribed Capital - - ,, 1,53,20,700.

**FIRE - MARINE - ACCIDENT.**

**PROMPT and GENEROUS  
SETTLEMENT of CLAIMS.**

Chief Agents :

Principal Towns in India & East Africa.

Managing Agents :

J. C. Setalvad & Co.

*Before insuring your life*

*It will pay you*

*To Consult :—*

**HIMALAYA THE ASSURANCE  
COMPANY LIMITED.  
ESTABLISHED 1919 IN BENGAL.**

Head Office :

"Stephen House",

4, Dalhousie Square,

CALCUTTA.

**WANTED AGENTS :—On Salary and/or liberal Commission.**

**BHARAT SUGAR MILLS,  
LIMITED.**

---

**FACTORY:**  
Sidhwalia, - P. O. Sidhwalia.  
(Dist. Saran. B. & N. W. Rly.)

---

**FOR YOUR REQUIREMENTS  
OF  
PURE AND REFINED SWADESHI SUGAR,  
YOU CANNOT DO BETTER  
THAN PURCHASE  
OUR SUGAR**

---

*Managing Agents:—*

**BIRLA BROS. LTD.,  
8, ROYAL EXCHANGE PLACE,  
CALCUTTA.**

*From Start to Finish*

---

# DUNN'S KATNI LIME

PURE and WHITE

FOR THE SUGAR INDUSTRY

---

FROM

BUILDING THE FACTORY HOUSE

To

REFINING SUGAR

---

USED ALL OVER INDIA

BY

THOSE WHO CARE FOR QUALITY

---

For rates and other particulars:

*Apply to:—*

**T. C. DUNNE,**

*Proprietor,*

Katni Lime Works,

KATNI, C. P.

:: THE ::

# ROMANCE OF JUTE

THIS IS THE TITLE OF A WELL-  
KNOWN BOOK ON THE GROWTH  
OF THE JUTE INDUSTRY, THOUGH  
WHEN IT WAS WRITTEN WE HAD  
:: NOT COMMENCED MAKING ::

JUTE CARPETS, DURRIES, ASANS, DECK-  
CHAIR BACK, CAMP CHAIR AND STOOL  
CLOTH, STAIRCASE CARPETS, BILLIARD  
SURROUNDS, STRETCHER CLOTH, DOOR  
:: MATS, MATTINGS, ETC., ETC. ::

IN VARIOUS POPULAR CHOICE VARIETIES AND  
ATTRACTIVE DESIGNS, STRONG, DURABLE AND  
:: CHEAP ENOUGH TO SUIT ALL POCKETS. ::

*~~~~~*

*Can be had of the following Agents :*

- (1) **GOVINDRAM SUNDERMAL,**  
Naya Katra, Delhi ;
- (2) **PRAN NATH & CO.,**  
17-18, Vishnu Bazar, Cloth Market, Delhi ;
- (3) **Messrs. GIRRAJ DHARAN RASTOGI & SONS,**  
Parshottam Das Shashtri Lane, Lucknow ;
- (4) **THE INTERNATIONAL TRADING SYNDICATE,**  
Chamarajpet, Bangalore City ;
- (5) **Mr. CHAND BAHADUR,**  
Lashkar, (Gwalior).

**The Birla Jute Manufacturing  
Company, Limited.**

Birlapur P. O.      ::      ::      ( 24 Parganas. )

**INDIAN STEEL**  
AND  
**THE DEVELOPMENT OF INDIAN INDUSTRIES**  
**TATA STEEL**  
HELPS TO BUILD UP  
**INDIA'S NEWEST INDUSTRY SUGAR.**

---

The following Sugar Mills have been fabricated out of Tata Steel :—

1. OUDH SUGAR MILL.
2. UPPER GANGES SUGAR MILLS.
3. DHAMPUR SUGAR FACTORY.
4. SOUTH BIHAR SUGAR MILLS.
5. BENGAL SUGAR MILLS.
6. LUXMI SUGAR MILLS.
7. NEOLI SUGAR FACTORY.
8. BALARAMPUR SUGAR FACTORY.
9. RATNA SUGAR FACTORY.
10. POPULAR SUGAR FACTORY.
11. SEKSARIA SUGAR MILLS.
12. DIAMOND SUGAR MILLS.
13. MUNDERWA SUGAR MILLS.
14. GANESH SUGAR MILLS.
15. BURHWAL SUGAR MILLS.
16. VISHNU SUGAR MILLS.
17. BHARAT SUGAR MILLS.
18. H. & R. SUGAR FACTORIES.
19. BELSUND SUGAR Co., LTD.
20. DARBHANGA SUGAR Co., LTD.—SAKRI MILL.
21. DARBHANGA SUGAR Co., LTD.—LOHAT MILL.
22. NEW SWADESHI SUGAR MILLS, LTD.
23. PURNEA SUGAR Co., LTD.—SEMAPUR MILL.
24. MOTILAL PADAMPAT SUGAR MILLS.
25. SHREE HANUMAN SUGAR MILL.

# The New India Assurance Company Limited.

ESTABLISHED 1919.

---

Authorised Capital . . . . .	6,00,00,000.
Subscribed Capital . . . . .	3,56,05,275.
Paid-Up Capital . . . . .	71,21,055.
Total Assets . . . . .	1,56,90,992.
Claims paid Exceed . . . . .	5,00,00,000.

---

The Largest Indian Composite Insurance Company which has a world wide organisation and is classed among the first class Foreign Companies in their own countries—the reason for this is its undoubted security and conservative method of transacting business.

THE COMPANY TRANSACTS  
FIRE, LIFE, MARINE, MOTOR, EARTHQUAKE,  
TRANSIT, BAGGAGE, BURGLARY, ALL  
RISKS, FIDELITY, LIFT, HORSE,  
WORKMEN'S COMPENSATION,  
Etc., Etc.

---

*For further particulars apply:—*  
**100, Clive Street,  
CALCUTTA.**

# ASSICURAZIONI GENERALI

The General Insurance Company, Ltd., of Trieste & Venice

(Incorporated in Italy)

Capital Fully Paid up

£1,000,000

(at Current Sterling  
Rate of Exchange)

Annual Premium  
Income Exceeds

£ 1 0 , 0 0 0 , 0 0 0



Total Assets

at 31-12-32

(at Current Rate of  
Exchange)

Exceed

£ 2 7 , 0 0 0 , 0 0 0

Claims Paid

£ 1 5 0 , 0 0 0 , 0 0 0

ONE OF THE WORLD'S SOUNDEST

and

MOST POWERFUL COMPOSITE  
INSURANCE INSTITUTIONS

*The Company has pleasure in announcing the Opening of its*

BRANCH OFFICE FOR INDIA, BURMA AND CEYLON

AT

2, DALHOUSIE, EAST, : : CALCUTTA

Telegraphic Address: "GENERALI" : Telephone: CALCUTTA 1491



**BUY BENGAL AND RANEEGUNJ—FIELD COAL**

**A N D**

*Economise your Costs*

*Apply:* **KHAS JHERIA COLLIERY CO.**

**P. O. JHERIA, E. I. RAILWAY.**

*For the following collieries:*

**JHARIA COAL FIELD.**

- (1) Central Kirkend Colliery.  
(15 Seam).
- (2) East Balliary Colliery.  
(16 Seam).
- (3) East Bhalgora Colliery.  
(12 & 14 Seam).
- (4) Sendra Bansjora Colliery.  
(12 & 13 Seam).
- (5) Khas Jharia Colliery.  
(First Grade Coal).
- (6) East Khas Jharia Colliery.  
(12 Seam Coal).
- (7) Selected Jharia Colliery.
- (8) East Bhuggatdih Colliery.  
(12 Seam Coal).
- (9) East Ena Colliery.  
(12 Seam Coal).

**RANEEGUNJ COAL FIELD.**

- (1) Sitalpur Colliery.  
(Jambad Seam)  
Selected Colliery.
- (2) Jambad Kajora Colliery.  
(First Grade Coal).

# **THE EAST INDIA JUTE ASSOCIATION, LIMITED.**

---

All dealings in jute relating to this Exchange should be transacted through Brokers who are members of THE EAST INDIA JUTE ASSOCIATION and contracts in respect hereof should be obtained on the official contract forms prescribed by the Association and are subject to its Articles of Association and the Bye-laws made thereunder. The Association or the Tribunal of Arbitration cannot recognise any dealings for which written contracts in the specified form are not passed.

---

*A list of Members can be obtained from the Secretary,*

**EAST INDIA JUTE ASSOCIATION**

*2, ROYAL EXCHANGE PLACE,*

**CALCUTTA**

*with, if desired, the authorised scale of commission,  
and a copy of the Bye-laws.*

**OPPORTUNITY FOR ADVANTAGEOUS BUYING**

**Central Market of the  
Czechoslovak Industry:**

**PRAGUE INTERNATIONAL SPRING FAIR.**

*March 11th to March 18th, 1934.*

**Our Enquiry Service will be pleased  
to give you any information required  
on Czechoslovak Trade and Indus-  
try at any time, free of charges.**

*For full particulars apply to:—*

**THE DIRECTION OF THE FAIR PRAGUE,  
VII., Fair Place.**

*Or*

**Mr. M. P. GANDHI M.A., F.R.E.S., F.S.S.**

*Hony. Representative of The Prague International Sample Fair Ltd.  
135, Canning Street, Calcutta.*

*who will also be glad to send you, on request, a copy  
of the illustrated Prospectus.*



## COMPLETE SUGAR FACTORIES REFINERIES, DISTILLERIES, ETC.

WE supply complete plant for fully equipped Cane Sugar Factories embodying the most up-to-date practice for economical running.

The whole Plant is Manufactured in our own Works ensuring satisfactory and economical erection.

We can quote to our own Specifications or to clients requirements.

Our resident Cane Milling Plant Engineer is always available for consultation and advice free of cost.

Manufacturers of plant for Gur and White Sugar Refineries, Distilling Plant, etc.

*Send your enquiries to:—*

### SKODA (INDIA) LTD.

8, Royal Exchange Place, - - CALCUTTA.

Telephone Cal. 6966.

Telegram "SKODASTEEL".

POST BOX 2377.

# ALUMINIUM

IN ALL FORMS

CASTINGS and CONTAINERS

of all descriptions

For better Light and Protection from  
weather, paint your Factories with  
ALUMINIUM PAINT.

It is **CHEAP** and **ECONOMICAL**.



The graphic features a central circular logo with a crown and the text "PURE ALUMINIUM" and "THE CROWN". Below the logo, the text "CROWN BRAND" is written in large, bold letters, followed by "PURE ALUMINIUM" and "UTENSILS". Two illustrations of aluminium utensils are shown on either side of the central text. Below the illustrations, the text "USED EVERYWHERE for EVERYTHING" is written. At the bottom, a ribbon banner contains the text "MADE IN INDIA" and "BEST IN INDIA".

**CROWN BRAND**  
**PURE ALUMINIUM**  
**UTENSILS**  
USED EVERYWHERE  
*for*  
**EVERYTHING**  
MADE IN INDIA BEST IN INDIA

**JEEWANLAL (1929) LTD.**

**CALCUTTA - BOMBAY - RANGOON - MADRAS.**

# **The Indian Globe Insurance Co., Ltd.**

**Has been established under very propitious circumstances  
at a time when the air is surcharged with  
Swadeshi spirit. Its main object is to  
serve the national cause at the  
right moment.**

**FIRE, MOTOR CAR, LIFE INSURANCES  
ARE DONE**

*Board of Directors.*

1. MR. MATHURADAS VISANJI KHIMJI, J.P., CHAIRMAN.
2. „ HORMASJI F. COMMISSARIAT.
3. „ PURSHOTTAM JIVANDAS.
4. RAI BAHADUR JAGMAL RAJA.
5. MR. CHHOTALAL VISSANJI JERAJANI.
6. „ MULRAJ CARSONDAS.
7. VIJAYSINH GOVINDJI.

*CALCUTTA LOCAL ADVISORY BOARD.*

1. J. N. BASU, ESQR.
2. SETH GOVINDRAM MAGNIRAM BANGAD.
3. SIRDAR MULUKRAJ LADHASINGH BEDI.
4. SETH TRIBHOVANDAS HIRACHAND.
5. SETH MOHANLAL LALLOCHAND.
6. RAI BAHADUR JAGMAL RAJA.

*Managing Agents:*

**VIJAYSINH GOVINDJI & Co.,  
28, APOLLO STREET,  
BOMBAY.**

**Head Office:  
28, Apollo Street, Fort,  
BOMBAY.**

**Branch Office:  
86E, Clive Street,  
CALCUTTA.**

**SUGAR.**  
**FOWLER DIESEL ROTARY PLOUGH**  
**"GYROTILLER."**

**REDUCE**  
**YOUR**  
**CULTIVATING**  
**COSTS**  
**BY**  
**50 Per Cent.**

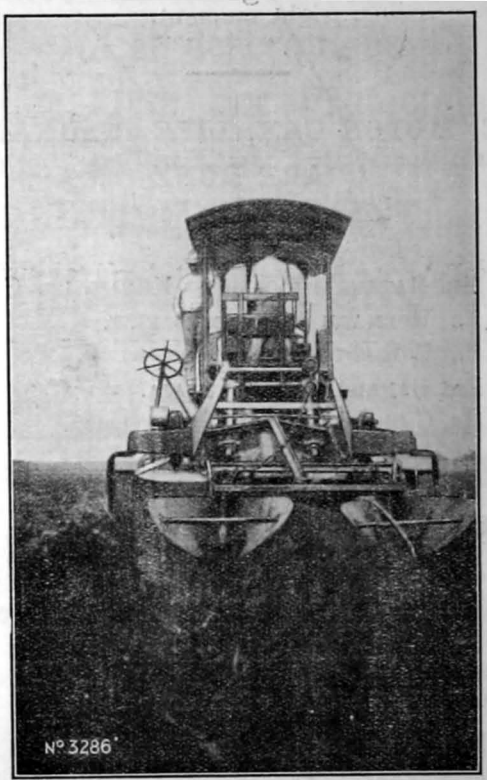

**INCREASE**  
**YOUR**  
**SUGAR**  
**YIELDS**  
**BY**  
**30 Per Cent.**

**THE MOST WONDERFUL CULTIVATING MACHINE EVER INVENTED.**  
**COMPLETE SUGAR CULTIVATION IN ONE OPERATION.**

---

**JOHN FOWLER & Co., (India) Ltd.,**  
**FOWLER BUILDING,**  
**P. O. Box 654, BOMBAY.**

**HUKUMCHAND**  
**ELECTRIC STEEL CO., LTD.**

**30, CLIVE STREET, CALCUTTA.**

'Phone Cal. 4606.

---

**MANUFACTURERS OF**  
**CAST STEEL BOILER PIPES**  
**AND SPECIALS**  
**BLOW DOWN ELBOWS**  
**BENDS**  
**TEES**  
**FLANGES, ETC., ETC.**  
**HIGHEST QUALITY**  
**CAST STEEL**

**Tested to the requirements of the**  
**INDIAN BOILER ACT.**

---

**Works :**  
**SWINHOE STREET, BALLYGUNGE.**

'Phone Park 549.



# The Industrial & Prudential Assurance

Company, Limited.

HEAD OFFICE :

Jehangir Wadia Building, Fort, Bombay.

## Special Benefits

Large Bonuses to Policy holders

DISABILITY CLAUSE FREE OF EXTRAS. AUTOMATIC NON-FORFEITURE.

Plans to suit all.

## Prompt Settlement of Claims.

For particulars write to Head Office

OR

M. M. BHAGAT & CO.,

12, Dalhousie Square, - - - - CALCUTTA.

## 25 YEARS OF DEPENDABLE SERVICE.

The Indian Mercantile Insurance Co., Ltd.

has completed over twenty-five years of soundly managed operation and substantial growth under the Chairmanship of Sir Mumohundas Ramji, Kt. The following figures measure the consistent advance in the Company's progress:—

Year	Income Rs.	Reserves Rs.	Dividend Paid.
1908	71,821	35,000	5%
1911	61,369	1,23,000	7½%
1916	71,812	2,11,121	6½%
1921	91,378	3,14,000	7½%
1926	87,829	5,75,000	13½%
1932	1,36,414	7,48,000	15%

**Total Funds Exceed Rs. 12,00,000.**

Share the Prosperity of this growing Office by taking out  
a Life Policy or an Agency.

Full Particulars From

**G. L. DESAI, B. A., LIFE MANAGER**

Head Office:—11, Bank Street, Fort, BOMBAY.

**LARGE STOCKS OF ALL  
MILLS & ENGINEERS' STORES  
ARE ALWAYS HELD FOR IMMEDIATE DELIVERY**

**ESPECIALLY FOR  
SUGAR MILLS.**

"KLINGERIT" STEAM JOINTING.  
KLINGER SEATLESS VALVES.  
KLINGER REFLEX WATER GAUGES.  
GEM TUBE BRUSHES & SCRAPERS.  
COCKINS PACKINGS—STEAM & WATER.  
CUSH CUSH SHEETS.  
CENTRIFUGAL SHEETS.  
GAUGE GLASSES.  
VACUUM PAN GLASSES.  
SETTLING TANK GLASSES.  
SIGHT GLASSES—OVAL & RECTANGULAR.  
BOILER DOOR JOINTS.  
CORRUGATED JOINT RINGS.  
GAUGE GLASS PROCTORS.  
VACUUM & PRESSURE GAUGES.  
DROP SIGHT FEED LUBRICATORS.  
TELL-TALE LUBRICATORS.  
RUBBER FILTER PRESS RINGS.  
RUBBER BELTING.  
BELT DRESSING.  
"U" LEATHERS FOR HYDRAULICS.  
PUMP LEATHER BUCKETS.  
INTERLINKED WIRE NETTING FOR WINDOW  
GUARDS & FENCING.  
ETC. ETC. ETC.

*Send us Your Enquiries—Quality & Service.*

**G. F. PLAYFAIR & CO.,**

27-7, Waterloo Street, . . . . . CALCUTTA.

Telegrams.  
"FODDER."

Telephone.  
CAL. 616.

**DELATTRE**

AND

**MARIOLLE**

PARIS

Works at:

ST. QUENTIN . . . .

DAMMARIE-LES-LYS .

FERRIERE-LA-GRANDE

PRONARD . . . . .

BONZOURILLE . . . .

SONGLAND . . . . .

*Complete Sugar Factories*

---

DISTILLERIES

for production of absolute alcohol  
from molasses

---

For full particulars apply to:—

**W. H. MARTIN, Ltd.,**

**BOMBAY**    ::    ::    ::    ::    **Post Box 9**

*Sole Representative in India*

# SUGAR MACHINERY

COMPLETE PLANTS ; REPAIRS & RENEWALS.

---

JUTE AND COTTON MILL WORK  
A SPECIALITY.

---

QUOTATIONS FOR  
ALL KINDS OF ENGINEERING RENEWALS  
AND/OR REPAIRS, CASTINGS, FORGINGS,  
WELDING, Etc., Etc.

*Submitted on application—*

---

THE SHALIMAR WORKS, LTD.

*Managing Agents :—*

TURNER MORRISON & COMPANY, LIMITED,  
6, LYONS RANGE,  
CALCUTTA.

*Among Thrills of  
Cold weather Life—*

is no doubt a daily bath in hot water. Few people realise how a wrong Soap mars this thrilling experience. The most ideal wash-toilet of the hot weather proves an egregious nuisance in the humid atmosphere of winter.

**'GLYCERO'**

**IS PRE-EMINENTLY THE  
COLD-WEATHER SOAP.**

'Glycero' the Transparent Glycerine Soap with the NASCO Hall-mark of quality behind it meets all the requirements of a perfect Glycerine soap and is therefore accepted as the ideal soap of its kind even by the most fastidious users.

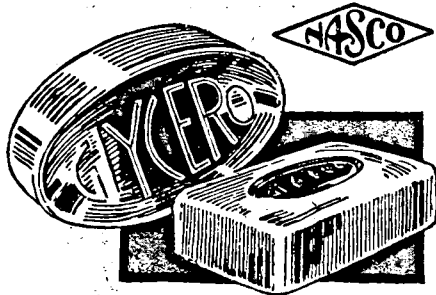

---

**National Soap and Chemical Works Ltd.,  
CALCUTTA.**

---

**Head Office:—CALCUTTA.**

**Branches:—BOMBAY: DELHI: RANGOON.**

**ARE YOU  
SAFEGUARDING  
YOUR  
INVESTMENTS?**

The oil in your Mill is investment ! If you were placing money in a Bank or in securities you would insist upon having it adequately safeguarded.



Your investment in Lubricants need protection too. Eliminate unnecessary expenditure and ensure efficiency by using "TEXACO". Consult us on your Lubrication problems.

Experienced Engineers will serve you and make recommendations.

---

*Write us to-day for full particulars of*

# **TEXACO**

**THE LUBRICANT OF DISTINCTION.**

**THE TEXAS CO. (India), LTD.**

(INCORPORATED IN U. S. A.)

**Head Office:—BOMBAY.**

**Branch Offices:—CALCUTTA, MADRAS, KARACHI.**

**Telegrams: "TEXACO."**

# BLAIRS LIMITED

INCORPORATING

BLAIR CAMPBELL & McLEAN, Ltd.

HARVEY ENGINEERING Co., Ltd.,

McONIE HARVEY & Co., Ltd., & A. & P. W. McONIE.

GLASGOW ENGINEERING WORKS,

GOVAN, GLASGOW.

Tel. Address :—"Blazon" : : : GLASGOW.

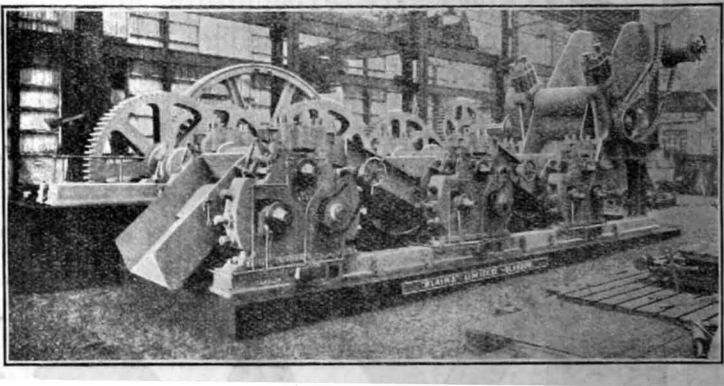

DESIGNERS AND MANUFACTURERS

OF

COMPLETE SUGAR PLANTS

BY

SULPHITATION & CARBONATION PROCESSES

ALSO

WHITE SUGAR REFINERIES

WITH

"BLAIRITE" VEGETABLE CARBON

COMPLETE DISTILLERY PLANTS.

FOR EASY & COMFORTABLE

*Cooking. Live*

**SOFT COKE**

See The





FOR EASY & COMFORTABLE

*Cooking. Use*

See The Difference

THE RESULT OF COOKING  
WITH CHARCOAL OR WOOD

INDIAN SOFT COKE CESS COMMITTEE.



# THE INDIAN SMELTING & REFINING CO., LTD.

Works : MAZAGAON BOMBAY.

Office : BALLARD ESTATE, BOMBAY.

Only Guaranteed

with

Registered

TRADE MARK



## BEARING METAL

As per Indian State Railway Specification

GUARANTEED TIN CONTENTS 6%  
FOR ORDINARY BEARINGS  
(GINS, OIL & SUGAR CRUSHERS)

No. 6

GUARANTEED TIN CONTENTS 10%  
FOR LIGHT COMBUSTION ENGINES

No. 10

GUARANTEED TIN CONTENTS 20%  
FOR COMBUSTION ENGINES  
(CRUDE OIL & KEROSENE MOTOR)

No. 20

GUARANTEED TIN CONTENTS 42%  
FOR HEAVY BEARINGS

No. 42

As per Indian State Railway Specification

GUARANTEED TIN CONTENTS 60%  
FOR LOCOMOTIVES, HEAVY  
STEAM ENGINES

No. 60

GUARANTEED TIN CONTENTS 83%  
FOR HEAVIEST BEARINGS

No. 83

GUARANTEED TIN CONTENTS 90%  
FOR STEAM & WATER TURBINES  
DIESELS, HIGH CLASS MOTOR  
CAR ENGINES

No. 90

Under Permanent Scientific Supervision of an Expert Metallurgist

*Prices and full Manufacturing Program on Application to*

Sole Selling Agents for Bengal, Bihar and Orissa, Assam, United Provinces

P. Box 2267.

**FRANCIS KLEIN**

Phone Calcutta 3551.

1, Royal Exchange Place, Calcutta.

BEARING METALS WITH GUARANTEED TIN CONTENTS

On Indian Stores Department, Railway & Army Headquarters Lists.

**QUALITY is the secret of SUCCESS**  
all over the world.

**SUGAR FACTORIES, DISTILLERIES,**  
**ICE FACTORIES AND BAKERIES.**

manufactured by our **EXPERTS,**  
are of the **HIGHEST QUALITY,**

We are one of the **BUILDERS**  
OF THE  
**JAVA CANE SUGAR INDUSTRY,**  
and have served this industry for more than  
fifty years uninterrupted upto this day.

Machineries supplied by us 40 years ago  
are still working satisfactorily.

Machineries supplied by us recently include  
all the latest improvements.

We manufacture complete plants  
according to the latest methods of working, entirely  
in our own works.

All kinds of pumps, steam engines and boilers.

**WORLD RENOWNED FOR QUALITY.**

ASK US FOR EXPERT ADVISE IF YOU WANT TO  
EXTEND OR TO ALTER YOUR FACTORY.

**Hallesche Maschinenfabrik und Eisengiesserei**

**HALLE (SAALE)—GERMANY.**



*Representative for India*

**K. HUESKER, Dipl. Ing.**



Phone : Pk. 1868  
Telegrams :  
**HALLESCHÉ, Calcutta.**

**" MERLIN LODGE "**  
9, Gariahat Road,  
Ballygunge,—CALCUTTA.

**HUKUMCHAND JUTE MILLS,  
LIMITED.**

*MANAGING AGENTS:*

**SIR SARUPCHAND HUKUMCHAND & Co. Ltd.**

MANUFACTURERS OF ALL  
KINDS OF HESSIAN FROM  
26" TO 66"—ALSO BAGS OF  
ALL DESCRIPTIONS FOR  
MARKETS.

*REGD. OFFICE:—*

**30, CLIVE STREET,  
CALCUTTA.**

**MILLS:—**

**HALISAHAR, NAIHATI.**

**Tele. Address:—"RAORAJA."**

The sugar mills in Java and in the Philippines  
cannot think of a better transmission belting than

**"COPPER QUEEN" Rubber Belting,**

manufactured by Pioneer Rubber Mills of San Francisco. The name, "COPPER QUEEN" on a belt furnishes the most satisfactory guarantee that it is made of the finest ingredients and workmanship and that it is backed by the unqualified endorsement and reputation of the Pioneer Rubber Mills

A new development in rubber belting construction, based on years of careful observation of transmission belting in actual operation under many different conditions, is represented by Pioneer Rubber Mills'

**"COPPER KING" Rubber Belting**

which is a "SUPER" Rubber Transmission Belt. This belt is pre-eminently suitable for sugar CENTRIFUGAL drives

"COPPER QUEEN" & "COPPER KING" are worth their weight in gold from every conceivable point of view and a trial is recommended.

For further particulars and descriptive literature apply to—

**DAS & COMPANY,**

SELLING AGENTS FOR

**Pioneer Rubber Mills of San Francisco.**

TELEGRAMS : 22, CANNING STREET, TELEPHONE :  
PHOTOPLAY, CALCUTTA. CALCUTTA. CALCUTTA - 3558.

**KESORAM COTTON MILLS,  
LIMITED.**

---

**USE KESORAM CLOTH  
AND**

**Promote development of indigenous concerns.**

---

**Mill managed, controlled and financed only by Indians.**

---

**Excellent designs of Cloth  
AT MODERATE PRICES.**

---

*Managing Agents :*

**KESORAM COTTON MILLS, LTD.**

**8, ROYAL EXCHANGE PLACE,  
CALCUTTA.**

**SILVERTOWN LUBRICANTS (INDIA) LTD.**

*SPECIALISTS*

*IN*

*HIGH GRADE*

**LUBRICANTS**

**FOR**

**Sugar Mills.**

---

**Chartered Bank Buildings,**

**CALCUTTA.**

# SUGAR MILLS

FOR  
PLANT AND ACCESSORIES,  
BUILDINGS, ELECTRICAL  
EQUIPMENT AND INSTALLATIONS,  
SCIENTIFIC INSTRUMENTS, Etc.

Send us your Enquiries.

MECHANICAL, ELECTRICAL AND STRUCTURAL  
ENGINEERS.

METAL, OIL AND CEMENT  
MERCHANTS.

---

**Balmer Lawrie & Co., Ltd.**

103, CLIVE STREET, CALCUTTA.

SUGAR MILL SPECIALISTS.



# **BLAIRS LIMITED**

INCORPORATING

**BLAIR CAMPBELL & McLEAN, Ltd.**

**HARVEY ENGINEERING Co., Ltd.,**

**McONIE HARVEY & Co., Ltd., & A. & P. W. McONIE.**

---

**GLASGOW ENGINEERING WORKS,  
GOVAN, GLASGOW.**

**Tel. Address :—"Blazon" : : : GLASGOW.**

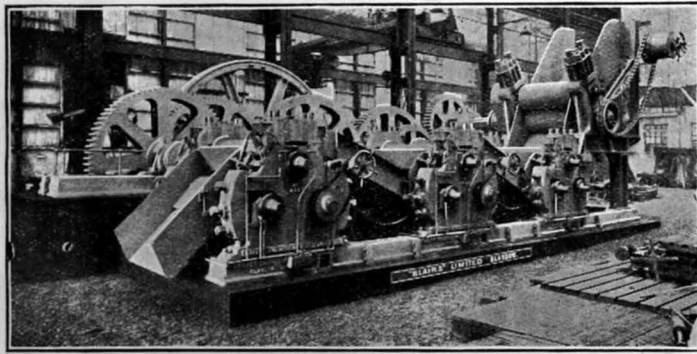

**DESIGNERS AND MANUFACTURERS**

OF

**COMPLETE SUGAR PLANTS**

BY

**SULPHITATION & CARBONATATION PROCESSES**

ALSO

**WHITE SUGAR REFINERIES**

WITH

**"BLAIRITE" VEGETABLE CARBON  
COMPLETE DISTILLERY PLANTS.**

**CHECKED**  
**2003-04**