

Index to Advertisers

(A)	Page	(L)	Page
Ahrens, H. & Co., Nachf	127	Komatsu Seisakusho	82-3
Anzen Jidosha Kabushiki Kaisha	82-3	Kokusai Steamship Co.	82-3
Ambassador Hotel	114-5	Kumamoto Electric Co.	82-3
Asano Cement Co.	92-3		
		(L)	
		Loudon, James	82-3
		(M)	
		Manchuria Dock Co.	92-3
		Meiji Kogyo, K.K.	82-3
		Meiji Seito	92-3
		Mikado, The, Ltd.	82-3
		Mitsui Bank	62-3
		Mitsui Gomei Kaisha	Front Fly page
		Mitsubishi Goshi Kaisha	Back Fly page
		Miyajima Hotel	112-3
		(N)	
		Nichibel Kogyo Kaisha	92-3
		Nippon Electric Power Co.	82-3
		Nippon Petroleum Co.	82-3
		Nippon Sharyo K.K.	114-5
		Nippon Well Drilling Co.	62-3
		Nippon Yusen Kaisha	
		(O)	
		Oji Seishi	92-3
		Okura Gumi	52-53
		Osaki Metal Works	112-3
		(S)	
		Saji Co.	114-5
		Sanyo Gomei Kaisha	62-3
		Shimizu-Gumi	52-3
		Smidth F. L., & Co.	154-5
		Sulzer Brothers	128
		(T)	
		Takaya Code Book	114-5
		Tobatta Foundry Co.	62-3
		Toho Denryoku	92-3
		Tokyo Aluminum Jukosho	116
		Tokyo Gas Co.	116
		Toyo Dengyo K.K.	82-3
		Toyo Kogyosha	82-3
		(U)	
		Union Oil Co.	136-7
		Universal Pictures Japan, Ltd.	154-5
		(W)	
		Westinghouse Electric Co. of Japan	136-7
		Wilhelm, Otto	154-5
		(Y)	
		Yasuda Bank	62-3
		Yokogawa Bridge Works	82-3

(B)	Page
Bayer Meister Lucius Yakuhin G. K.	154-5
Becker & Co.	154-5
Bosswell, J. G.	82-3
Brewer, C. & Co.	98-9
Brunner Mond & Co.	128
Burmeister & Wain, Ltd.	162

(D)	Page
Dai Ichi Raw Silk Co.	154-5
Dai Nippon Seito	92-3
Dunlop Rubber Co.	136-7

(E)	Page
Eagle Hotel	112-3
Eastman Kodak Co.	162

(F)	Page
Fairmount & Mark Hopkins Hotel	114-5
Ferguson, H.-K. Co.	154-5
Fuji Seishi K.K.	92-3
Fujikura Electric Wire Co.	114-5
Fuji Sanroku Electric Railway Co.	92-3

(G)	Page
Gadellus & Co., Ltd.	138-9
General Electric	154-5
General Motors	Back cover, 98-9
Goodyear Tire Co.	119

(H)	Page
Healing, L. J., & Co.	136-7
Heckmann	154-5
Hiroshima Gas and Electric Co.	116

(I)	Page
Ikegai Iron Works	114-5
Illies, C., & Co.	138-9
Imperial Railways	112-3

(K)	Page
Kagoshima Electric Co.	82-3
Kamefuku Hotel	112-3
Kanegafuchi Spinning Co.	114-5
Kanto Hydro-electric Company	82-3
Karafuto Kogyo K. K.	92-3
Katakura Seishi	92-3
Kirin Beer Co.	98-9
Koerting & Co.	138-9



Give a Kodak for year-round enjoyment

Next year and in years that follow, joy without end will come from this season's gift Kodaks. Joy to youngsters and grown-ups alike, for everybody can partake of the pleasure and thrills that will always abide in pictures.

And now, Kodaks have a new appeal. They're here in alluring colors! You have your pick of several lovely shades, all of them strictly in style. . . . Even the low-priced Brownie has the added attraction of color.

Gift Kodaks this year will be welcomed with doubled delight.

See your dealer today.

EASTMAN KODAK COMPANY
ROCHESTER, N. Y., U. S. A.

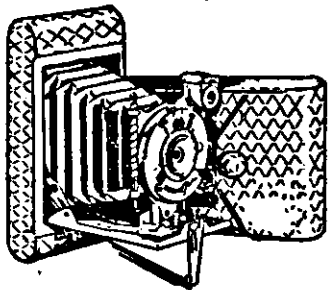

KODAK PETITE: Small and chic, but large enough to be a thoroughly dependable picture-maker. Anybody can give it with assurance, because any girl or woman will wear it with pride.

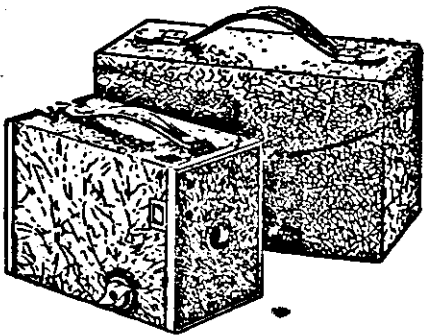

BROWNIE: Eastman-made, low in price. Takes good snapshots, easily. Black and in colors. Cases to match.

CINE-KODAK: Simplest of home movie cameras. First choice among fine gifts for the whole family. Films processed without extra charge by Cine-Kodak Service Japan, Inc., Osaka.

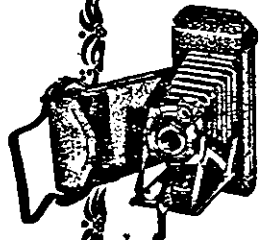
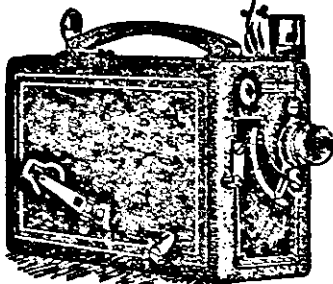

POCKET KODAK: Simple, reliable, and beautiful, a Pocket Kodak in color should be at the top of every gift list.

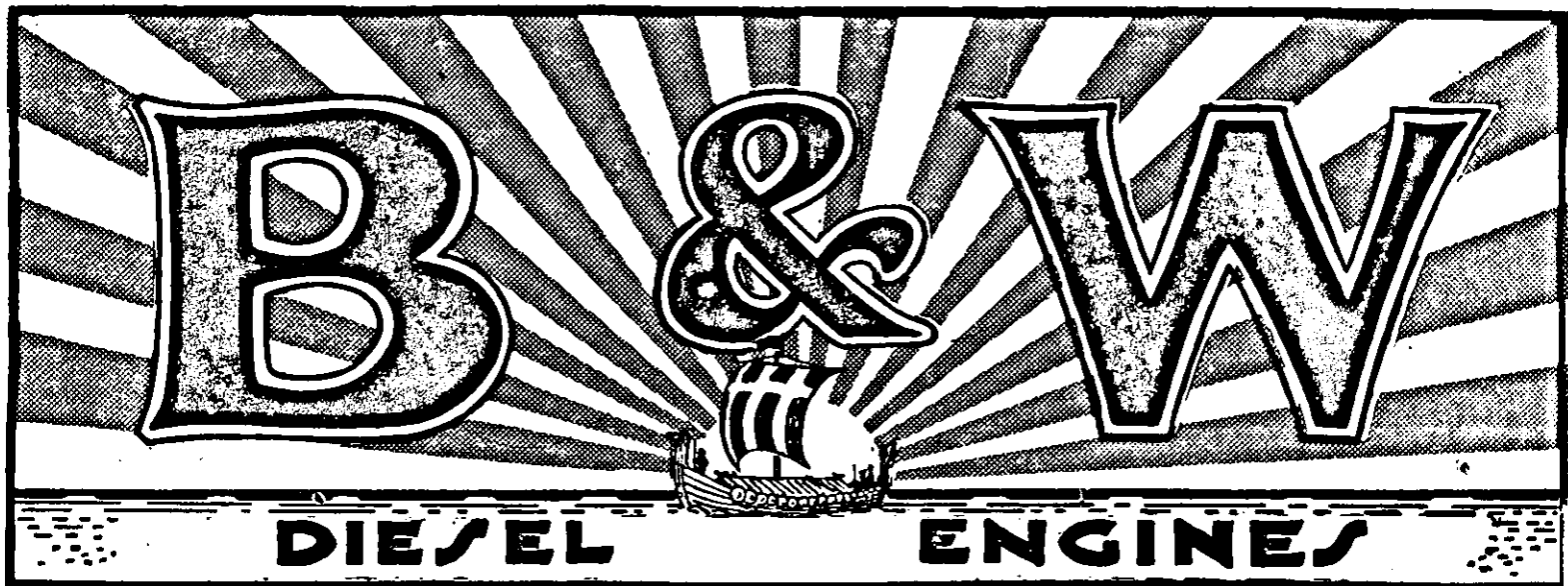

The MARK of B. & W. on a DIESEL ENGINE
is a warranty of

BURMEISTER & WAIN'S

Superiority in Engine Performance, Reliability, Simplicity and Economy.

**Japanese Ships with Main Auxiliary
Diesel Engines of
BURMEISTER & WAIN TYPE:**

Gr. Tons	Gr. Tons
Akagisan Maru 4,700	Hie Maru *11,000
Shikisan Maru 4,615	Heian Maru *11,000
Koyasan Maru 2,000	Kurenai Maru 1,550
Kuramasan Maru 2,000	Sydney Maru 5,300
Takamisan Maru 2,000	Melbourne Maru *5,300
Tatsutasan Maru 2,000	Brisbane Maru *5,300
Hakubasan Maru 6,650	Taihei Maru \$5,800
Hakonesan Maru 6,650	Tensan Maru 2,750
Asuka Maru 7,600	Sensan Maru 2,750
Chichibu Maru *16,750	Konsan Maru 2,750
Hikawa Maru *11,000	Ronsan Maru 2,750

* under construction. § a sister ship is under construction.
In addition there are 3 ships aggregating about 12,000 Gr. Tons in order for Japanese shipowners.

**The World's Tonnage of
FULL POWERED DIESEL MOTOR STEEL SHIPS
of Over 2,000 Gross Tons:**

According to Lloyds Daily Index of June 30th, 1929, in service

TOTAL: 812 SHIPS—5,187,084 Gr. Tons, of these are engined with B. & W. TYPE: 398 SHIPS—2,437,019 Gr. Tons.

The next largest group of this total are engined with another type: 105 SHIPS—761,731 Gr. Tons.

Per October 1st, 1929, the total number of B. & W. type Motor-ships is 485 ships aggregating 2,681,430 Gr. Tons, 3,664,961 D.W. Tons, propelled by 1,728,877 HP. of B. & W. main Diesel engines.

Under construction or in order are more than 152 B & W. type motorships aggregating more than 941,419 Gr. Tons, 1,140,730 D.W. Tons, 746,388 H.P. of B. & W. main engines.

In addition hereto are more than 111,000 H.P. of B. & W. marine Diesel engines for auxiliaries, etc. under construction or in order.

THERE ARE REASONS WHY B. & W. represents

Enormous Much More Tonnage, Far Higher Powered Marine Diesel Engines, Far More Advanced and Qualified Position for New Construction Than Any Other Type.

B. & W.

**Is Always Abreast of the Development.
Is Always More Economical and Durable.
Gives Better Return on the Investment.**

Any New Design of B. & W. Diesel Engine Put on the Market Is Further More Satisfactory.

B. & W. Have Thirty Years Experience in Diesel Engine Building and Are the Pioneers of the Large Marine Diesel Engines.

These Reasons Include B. & W. Diesel Engines in a Superior Class of Itself.

New Motor driven passenger and cargo liners are B. & W. Diesel engined when the owners desire to combine the utmost in economy with the highest degree of safety and comfort for passengers and despatch of cargo.

Motor driven Tramp ships are almost exclusively B. & W. Diesel engined because such cargo ships must surve long time without overhaul, often far away from ports having repairing facilities. Under such hard conditions B. & W. Diesel engines have proven their superior maintenance of performance and simplicity and economy compared to any other type.

B. & W. have delivered more than 1,000 stationary Diesel engines.

The superiority of B. & W. stationary Diesel engines is warranted by the fact that B. & W. system and design is principally the same for marine and stationary engines.

Because marine service is the harder service, and B. & W. are the superior marine Diesel engines, they are equally superior STATIONARY DIESEL ENGINES.

B. & W. TYPES: Four-stroke or two-stroke Diesel engines with air or airless injection.
Single acting units from 25 H.P. to 5,000 H.P. Double acting units from 3,000 H.P. to 25,000 H.P.
FOR MARINE AS WELL AS STATIONARY PLANTS.

Mitsui Bussan Kaisha, Ltd.
TOKYO
Sole Licences, Sole Agents
in Japan
for Marine Engines

BURMEISTER & WAIN, LTD.
ENGINEERS and SHIPBUILDERS,
COPENHAGEN, DENMARK

S. H. Nyholm,
Special Representative
Mitsui Building, No. 3,
Room 518,
TOKYO



MITSUBISHI GOSHI KAISHA

ESTABLISHED IN 1893

Cable Address:—"IWASAKI TOKYO"

CAPITAL Yen 120,000,000

Head Office:—Marunouchi, Tokyo

Partners: Baron KOYATA IWASAKI (President), Baron HISAYA IWASAKI, Mr. HIKOYATA IWASAKI

ESTATE DEPARTMENT (Controlling Estates & Buildings)

Cable Address:—"IWASAKI LAD. TOKYO"

MITSUBISHI ZOSEN KABUSHIKI KAISHA

(Mitsubishi Shipbuilding & Engineering Co., Ltd.)

Cable Address:—"IWASAKISIP TOKYO"

SHIPBUILDERS; ENGINE, BOILER & MACHINERY MAKERS

Capital Yen 50,000,000

Head Office:—MARUNOUCHI, TOKYO

Shipyards, Docks & Engine Works:—Nagasaki, Kobe, Hikoshima

Arms Works:—Nagasaki Research Laboratory:—Tokyo

MITSUBISHI SEITETSU KAISHA, LTD.

(Mitsubishi Iron & Steel Co., Ltd.)

Cable Address:—"IWASAKIRON TOKYO"

MANUFACTURERS OF IRON AND STEEL

Capital Yen 25,000,000

Head Office:—MARUNOUCHI, TOKYO

Works:—Kenjiho (Chosen)

MITSUBISHI SOKO KABUSHIKI KAISHA

(Mitsubishi Warehouse Co., Ltd.)

Cable Address:—"IWASAKISOK TOKYO"

LANDING, SHIPPING AND FORWARDING AGENTS;
STEVEDORES; WHARFINGERS; CUSTOM
BROKERS; WAREHOUSEMEN

Capital Yen 10,000,000

Head Office:—MARUNOUCHI, TOKYO

Branches:—Tokyo, Yokohama, Osaka, Kobe, Moji

MITSUBISHI SHOJI KAISHA, LTD.

(Mitsubishi Trading Co., Ltd.)

Cable Address:—"IWASAKISAL TOKYO"

IMPORTERS AND EXPORTERS, MANUFACTURERS,
COMMISSION MERCHANTS, BROKERS, SHIP OWNERS

Capital Yen 15,000,000

Head Office:—MARUNOUCHI, TOKYO

Branches & Agencies:—(Home) Keelung, Kobe, Kure, Moji,
Nagasaki, Nagoya, Osaka, Otaru, Sasebo, Seoul, Takow, Yoko-
hama, etc. (Overseas) Chinwangtao, Dairen, Hankow, Harbin,
Hongkong, London, Lyons, Mukden, New York, Paris, San
Francisco, Seattle, Shanghai, Singapore, Soerabaya, Sydney,
Tientsin, Taingtao, Vancouver, etc.

MITSUBISHI KOGYO KAISHA, LTD.

(Mitsubishi Mining Co., Ltd.)

Cable Address:—"IWASAKIMIN TOKYO"

PRODUCERS AND SELLERS OF COAL, METALS AND
OTHER MINERALS

Capital Yen 100,000,000

Head Office:—MARUNOUCHI, TOKYO

Metal Mines:—Osarusawa, Ikuno, Sado, Arakawa, Makimine,
Akenobe, Yoshioka, Jakara, Kintei, etc.

Coal Mines:—Takashima, Biboi, Namazuta, Ochi, Sinyu,
Hojo, Kamiyama, Oyubari, Ashibetsu, etc.

Metallurgical Works, Refineries & Factories:—Osaka, Naoshima
Coke Works:—Makiyama

Branches and Representatives:—Tokyo, Yokohama, Waka-
matsu, Sakito, Karatsu, Moji, Osaka, Otaru, Muroran, Hakodate,
Kushiro, Sapporo, Aomori, Funakawa, Sendai, Ominato, Tsuruga,
Niigata, Sekata, Fushiki, Ejiri, etc.

Mining and Metallurgical Laboratory:—Tokyo

MITSUBISHI KAIJO KASAI HOKEN

KABUSHIKI KAISHA

(Mitsubishi Marine & Fire Insurance Co., Ltd.)

Cable Address:—"INSURER TOKYO"

UNDERWRITERS FOR MARINE, FIRE, TRANSPORT,
AUTOMOBILE, BURGLARY AND PERSONAL
ACCIDENT INSURANCE

Capital Yen 5,000,000

Head Office:—MARUNOUCHI, TOKYO

Branches and Agencies:—Osaka, Kobe, London, New York, etc.

THE MITSUBISHI BANK, LIMITED

Cable Address:—"IWASAKIBAK TOKYO"

GENERAL BANKING AND EXCHANGE BUSINESS

Capital Yen 100,000,000

Head Office:—MARUNOUCHI, TOKYO

Branches:—Tokyo, Osaka, Kobe, Kyoto, Nagoya, Otaru,
Shanghai, London, New York

MITSUBISHI KOKUKI KABUSHIKI KAISHA

(Mitsubishi Aircraft Co., Ltd.)

Cable Address:—"IWASAKIAIR TOKYO"

MANUFACTURERS OF AIRCRAFT, AERO-ENGINES,
AERONAUTICAL ARMS, AUTOMOBILES, ETC.

Capital Yen 5,000,000

Head Office:—MARUNOUCHI, TOKYO

Works:—Nagoya, Shibaura

MITSUBISHI ELECTRICAL ENGINEERING COMPANY, LTD.

Cable Address:—"IWASAKIEC TOKYO"

MANUFACTURERS OF GENERATORS, MOTORS, TRANS-
FORMERS, OTHER ELECTRICAL MACHINERIES, AIR-
BRAKE APPARATUS & DOOR CONTROL ENGINES

Capital Yen 15,000,000

Head Office:—MARUNOUCHI, TOKYO

Works:—Kobe, Nagasaki, Nagoya

MITSUBISHI TRUST COMPANY, LTD.

GENERAL TRUST BUSINESS

Capital Yen 30,000,000

Head Office:—MARUNOUCHI, TOKYO

Branch:—Osaka