

CENSUS OF INDIA, 1921.

VOLUME XVIII

CENTRAL INDIA AGENCY

PART I—REPORT

PART II—TABLES

**Agents for the Sale of Books Published by the
Superintendent of Government Printing, India, Calcutta.**

IN EUROPE.

Constable & Co., 10, Orange Street, Leicester Square,
London, W.C.
Kegan Paul, Trench, Trübner & Co., 68-74, Carter
Lane, E.C., and 39, New Oxford Street, London,
W.C.
Bernard Quaritch, 11, Grafton Street, New Bond
Street, London, W.
P. S. King & Sons, 2 & 4, Great Smith Street, West-
minster, London, S.W.
H. S. King & Co., 65, Cornhill, E.C., and 9, Pall Mall,
London, W.
Grindlay & Co., 54, Parliament Street, London, S.W.
Luzac & Co., 46, Great Russell Street, London, W.C.
W. Thacker & Co., 2, Creed Lane, London, E.C.

T. Fisher Unwin, Ltd., 1, Adelphi Terrace,
London, W.C.
Wheldon & Wesley, Ltd., 2, 3 & 4, Aurther Street,
New Oxford Street, London, W.O. 2
B. H. Blackwell, 50 & 51, Broad Street, Oxford.
Deighton, Bell & Co., Ltd., Cambridge.
Oliver and Boyd, Tweeddale Court, Edinburgh.
E. Ponsonby, Ltd., 116, Grafton Street, Dublin.
Ernest Leroux, 23, Rue Bonaparte, Paris.
Martinus Nijhoff, The Hague, Holland.
Friedländer and Sohn, Berlin.
Otto Harrassowitz, Leipzig.

IN INDIA AND CEYLON.

Thacker, Spink & Co., Calcutta and Simla.
Newman & Co., Calcutta.
R. Cambay & Co., Calcutta.
S. K. Lahiri & Co., Calcutta.
B. Banerjee & Co., Calcutta.
The Indian School Supply Depot, 309, Bow Bazar
Street, Calcutta, and 226, Nawabpur, Dacca.
Butterworth & Co. (India), Ltd., Calcutta.
Rai M. C. Sarcar Bahadur and Sons, 90/2-A, Harrison
Road, Calcutta.
The Weldon Library, 57, Park Street, West, Calcutta.
Standard Literature Company, Ltd., Calcutta.
Lal Chand & Sons, Calcutta.
Association Press, Calcutta.
The International Buddhist Book Depot, 4, Chandney
Chawk, 1st Lane, Calcutta.
Higginbotham & Co., Madras.
V. Kalyanaram Iyer & Co., Madras.
G. A. Natesan & Co., Madras.
S. Murthy & Co., Madras.
Thompson & Co., Madras.
Temple & Co., Madras.
P. R. Rama Iyer & Co., Madras.
Vas & Co., Madras.
E. M. Gopalakrishna Kona, Madura.
Thacker & Co., Ltd., Bombay.
D. B. Taraporevala, Sons & Co., Bombay.
Mrs. Radhabai Atmaram Sagoon, Bombay.
Sunder Pandurang, Bombay.
Gopal Narayan & Co., Bombay.
Ram Chandra Govind & Son, Kalbadevi, Bombay.

Proprietor, New Kitabkhana, Poona.
The Standard Bookstall, Karachi.
Mangaldas Harkisandas, Surat.
Karsandas Narandas & Sons, Surat.
A. H. Wheeler & Co., Allahabad, Calcutta and Bombay.
N. B. Mathur, Supt., Nazir Kanun Hind Press,
Allahabad.
Munshi Seeta Ram, Managing Proprietor, Indian
Army Book Depot, Juhu, Cawnpore.
Rai Sahib M. Gulab Singh & Sons, Muddi-Am Press,
Lahore and Allahabad.
Rama Krishna & Sons, Lahore.
Oxford Book and Stationery Co., Delhi.
Supt., American Baptist Mission Press, Rangoon.
Proprietor, Rangoon Times Press, Rangoon.
The Modern Publishing House, Ltd., 70, Sparks Street,
Rangoon.
Manager, 'The Hitavada,' Nagpur.
S. C. Talukdar, Proprietor, Students & Co., Cooh
Behar.
A. M. & J. Ferguson, Ceylon.
Manager, Educational Book Depôts, Nagpur and
Jubbulpore.*
Manager of the Imperial Book Depot, 63, Chandney
Chawk Street, Delhi.*
Manager, 'The Agra Medical Hall and Co-operative
Association, Ltd.' (Successors to A. John & Co.,
Agra).
Supt., Basel Mission Book and Tract Depository,
Mangalore.*
P. Varadachary & Co., Madras.*
Ram Dayal Agarwala, 184, Katra, Allahabad.*
D. C. Anand & Sons, Peshawar.*
Manager, Newal Kishore Press, Lucknow.*
Manng Lu Gale, Proprietor, Law Book Depot, Mandalay.*
Times of Ceylon Co., Ltd.†

* Agents for the sale of Legislative Department publications only.

† Agents for the sale of Archaeological publications only.

CENSUS OF INDIA, 1921.

VOLUME XVIII

CENTRAL INDIA AGENCY

REPORT AND TABLES

BY

Lieut.-Colonel C. E. LUARD, C.I.E., M.A. (Oxon), I.A.,

Superintendent of Census Operations.



CALCUTTA
SUPERINTENDENT GOVERNMENT PRINTING, INDIA
1923

TABLE OF CONTENTS.

PART I.—REPORT.

INTRODUCTION.

	PARA.	PAGE.
Past and Present Census	1	v
General Arrangements	2	ib.
Census	3	ib.
Railways and Guaranteed Estates	4	ib.
Special Gatherings or Fairs	5	ib.
Attitude of the Public	6	ib.
Industrial Census	7	ib.
Report	8	ib.
Cost	9	vii
Acknowledgments	10	ib.

CHAPTER I.—DISTRIBUTION AND MOVEMENT OF POPULATION.

I.—General Description of Central India Agency.

Area and Boundaries	1-3	1
Natural Divisions	4	2

II.—Area, Population and Density.

Area and Population	5	ib.
Density	6	3
Variation	7	4
The Decade 1911-21	8-12	5-7
Vital Statistics	13	7
Subsidiary Tables I and II	14	8
Houses	15	ib.
Provincial figures	16	ib.
Subsidiary Tables	..	9-12

CHAPTER II.—THE POPULATION OF CITIES, TOWNS AND VILLAGES.

Introductory Remarks	17	13
Cities and Towns	18	14-15
Subsidiary Tables	..	16-17

CHAPTER III.—MIGRATION.

Classes of Migration	19	18
Total Migration	20	ib.
Main Lines of Migration	21	19
External Movement	22	ib.
Internal Movement	23	ib.
Balance of Movement	24	20
Summary	25	ib.
Natural Population	26	ib.
Subsidiary Tables	..	21-22

CHAPTER IV.—RELIGION.

Introductory	27	23
Hindus	28	ib.
Animista	29	24
Musalmans	30	ib.
Jains	31	25
Christians	32	ib.
Missions	33	26
Canadian Presbyterian Mission	34	ib.

	PARA.	PAGE.
Roman Catholic Mission	35	26
Friends' Foreign Mission Association	36	27
American Friends' Mission	37	ib.
Others	38	ib.
Subsidiary Tables	28-29

CHAPTER V.—AGE.

Introductory	39	30
Returns	40	ib.
Age, Religion and Caste	41	31
Fecundity	42	32
Mean Age	43	ib.
Subsidiary Tables	33-40

CHAPTER VI.—SEX.

Introductory	44	41
Sex and Locality	45	ib.
Rural and Urban	46	42
Sex and Religion	47	ib.
Sex and Age	48	ib.
Proportion of Sexes	49	ib.
Sex and Caste	50	43
Subsidiary Tables	44-46

CHAPTER VII.—CIVIL CONDITION.

Introductory	51	47
Statistics	52	ib.
Marriage and Religion	53	ib.
Locality and Religion	54	48
Polygamy	55	ib.
Child Marriage	56	ib.
Caste and Marriage	57	48-49
Subsidiary Tables	50-56

CHAPTER VIII.—LITERACY.

Introductory	58	57
Religious Distribution	59	58
Rural and Urban	60	ib.
Literacy by Caste	61	59
English	62	ib.
Educational Department Statistics	63	ib.
Subsidiary Tables	60-63

CHAPTER IX.—LANGUAGE.

Introductory	64	64
Distribution	65	ib.
Dialects	66	65
Changes	67	ib.
Subsidiary Tables	66-67

CHAPTER X.—INFIRMITIES.

Introductory	68	68
Insanity	69	ib.
Age, Sex and Insanity	70	69
Deaf-Mutes	71	70
Blindness	72	71
Age, Sex and Blindness	73	ib.
Leprosy	74	72
Caste and Infirmary	75	73
Subsidiary Tables	74

MAP
OF
CENTRAL INDIA AGENCY

SCALE 50 M = ONE I

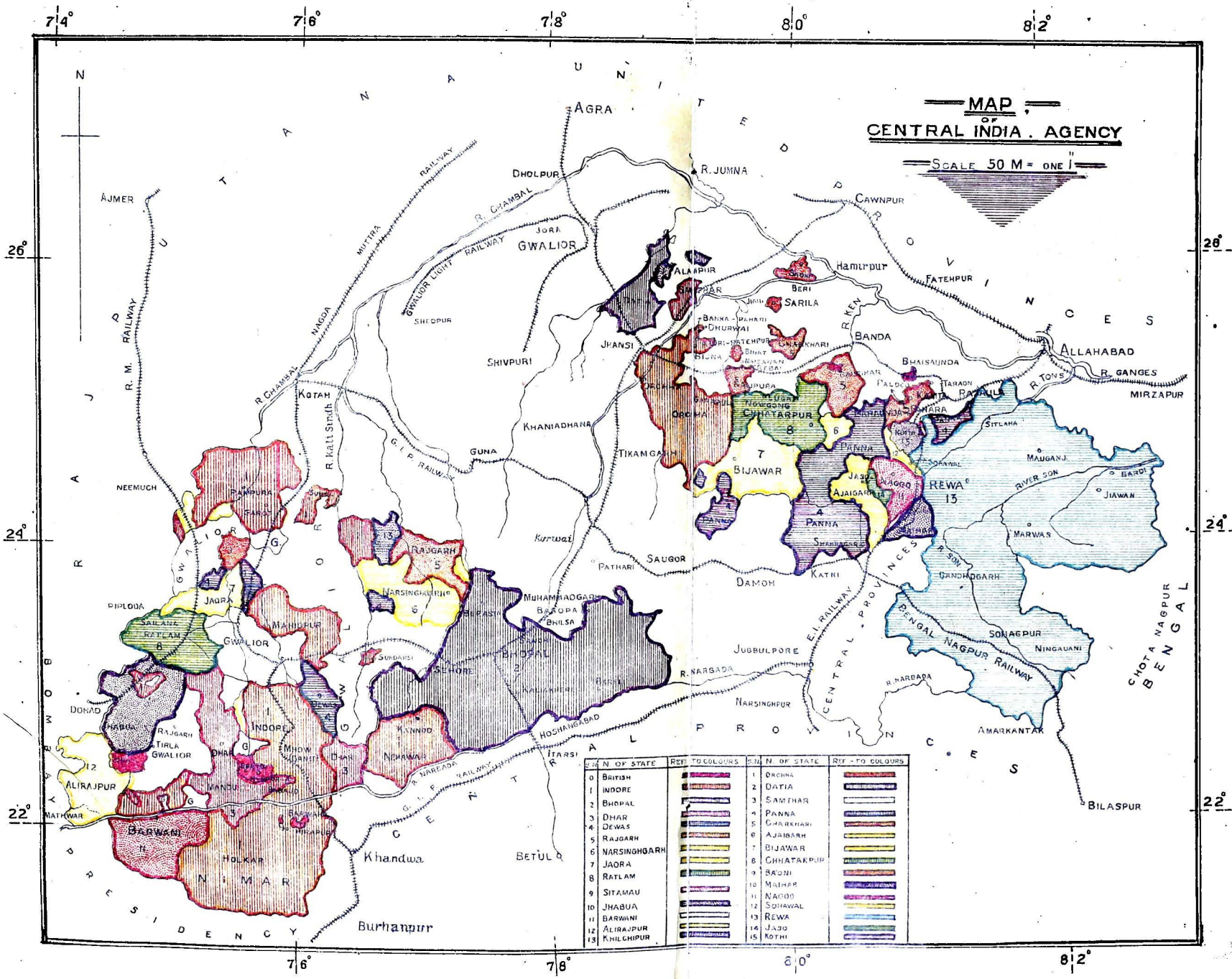

N. OF STATE	REF. TO COLOURS	N. OF STATE	REF. TO COLOURS
0 BRITISH	[Red]	1 DACHA	[Red]
1 INDORE	[Green]	2 DATIA	[Green]
2 BHOPAL	[Blue]	3 SAMBHAR	[Blue]
3 DHAR	[Purple]	4 PANNA	[Purple]
4 DEWAS	[Orange]	5 CHAMBHAR	[Orange]
5 RAJGARH	[Yellow]	6 AJAIBARH	[Yellow]
6 NARSINGHARH	[Light Green]	7 BIJAWAR	[Light Green]
7 JAORA	[Light Blue]	8 CHHATARPUR	[Light Blue]
8 RATLAM	[Light Purple]	9 BAGDI	[Light Purple]
9 SITAMAU	[Light Orange]	10 MATHAR	[Light Orange]
10 JHABUA	[Light Green]	11 NAGOD	[Light Green]
11 JHABUANI	[Light Blue]	12 SONWAL	[Light Blue]
12 ALIRAJPUR	[Light Purple]	13 REWA	[Light Purple]
13 KHILCHIPUR	[Light Orange]	14 JAZO	[Light Orange]
		15 KOTHI	[Light Green]

CONTENTS.

	PARA.	PAGE
CHAPTER XI.—CASTE.		
Introductory	76	75
Return	77	ib.
Distribution	78	ib.
Animist	79	76
Musalmans	80	ib.
Caste and Occupation	81	ib.
Herdsmen	82	77
Craftsmen	83	ib.
Traders	84	ib.
Warrior Classes	85	78
Priests and Devotees	86	ib.
Bards and Astrologers	87	ib.
Depressed Classes	88	78-79
Subsidiary Tables		80-82

CHAPTER XII.—OCCUPATION OR MEANS OF LIVELIHOOD.

Statistics	89	83
Subsidiary Tables	90	ib.
Questionnaire	91	ib.
Classification	92	85
Principles of Classification	93	ib.
Errors in the Return	94	86
Analysis of the Return	95	ib.
Occupation by Natural Divisions	96	87
Urban Occupation	97	ib.
Workers and Dependants	98	88
Female Occupations	99	ib.
Occupation by Religion	100	89
Occupation by Caste	101	90
Analysis of Occupation by Sub-Classes and Groups	102	ib.
Occupations combined with Agriculture	103	ib.
Factories	104	91
Nature and Locale of Factories	105	ib.
Factories by Size and Season	106	ib.
Employés	107	ib.
Organization	108	92
Comparative	109	ib.
Caste and Race and Place of Origin of Employés	110	ib.
Skilled and Unskilled Labour	111	ib.
Power used	112	ib.
Looms	113	ib.
Subsidiary Tables		93-112

LIST OF DIAGRAMS AND MAPS.

	PAGE.
Map of Central India Agency	Frontispiece.
Map showing the Density	3
Diagram showing the Relation of Area and Population	<i>ib.</i>
Diagram showing the Density of Population in the Agency and a few States with contiguous British Districts	4
Map showing Variation in Population by Natural Divisions	5
Diagram showing Variation in the Population of each Natural Division	8
Map showing Variation in the Population of the Principal States	<i>ib.</i>
Diagram showing Urban and Rural Population in Central India Agency and in each Natural Division	15
Diagram showing the Proportion of Immigrants in each Natural Division	19
Map showing the Ebb and Flow of Migration between adjacent Provinces and States and Central India	<i>ib.</i>
Map showing the Ebb and Flow of Migration between contiguous Provinces and States	20
Map showing the Distribution of Hindus	24
Map showing the Distribution of Animists	<i>ib.</i>
Map showing the Distribution of Musalmans	25
Diagram showing the actual number of Males returned at each age per 100,000	30
Diagram showing the Distribution of Age-periods of 100,000 persons of each Sex	31
Map showing Males in excess on Actual Population	41
Map showing Females in excess on Actual Population	42
Diagram showing the number of Females to 1,000 Males at each age-period	43
Diagram showing the number per 1,000 aged 0-10 who are married (by Religion)	47
Diagram showing the number per 1,000 aged 15-40 who are widowed (by Religion)	<i>ib.</i>
Diagram showing the proportion of the Married per 1,000 of each age-period by Natural Divisions	48
Map showing the amount of Literacy in certain big States	57.
Diagram showing the number of Persons per 1,000 in each Natural Division who are Literate	<i>ib.</i>
Diagram showing the number per 1,000 of each main Religion who are Literate	58
Maps showing the extent to which Western Hindi, Rajasthani and Eastern Hindi Languages are spoken	64
Map showing the prevalence of Insanity in certain States	69
Diagram showing the number of the Insane per 100,000 persons of each age-period	<i>ib.</i>
Map showing the prevalence of Deaf-Mutism in certain States	70
Diagram showing the number of Deaf-Mutes per 100,000 persons of each age-period	<i>ib.</i>
Map showing the prevalence of Blindness in certain States	71
Diagram showing the number of Blind per 100,000 persons of each age-period	<i>ib.</i>
Map showing the prevalence of Leprosy in certain States	72
Diagram showing the number of Lepers per 100,000 persons of each age-period	<i>ib.</i>
Diagram showing the relative strength of Hindu Castes	75
Diagrams showing the relative strengths of Animistic Tribes and Musalman Castes	76
Diagram showing the general distribution of the Population by Occupation	87
Diagram showing the distribution of the Population by Occupation in each Natural Division	<i>ib.</i>
Map showing the Proportion of Female to Male Workers in each Natural Division	88
Diagram showing the main Distribution by Occupation for Religion	89

INTRODUCTION.

Past and Present Censuses.—The Census of 1921 was the fifth taken in the Central India Agency and the third in which information was collected exactly as in British India, the Agency Census Report forming part of the India Series.

The 18th March 1921 was the day fixed for the final enumeration, this day being specially selected as one generally free from all disturbing causes such as eclipses, religious fairs and the like.

2. *General Arrangements.*—The arrangements for the Census were the same as those of 1911 and as the people have now become familiar with what is to be done when a census is taken, no trouble was experienced. The Administrative Volume gives a full account of each stage of the operations and they will not be referred to here. The Preliminary Enumeration took place on the 15th January 1921 in villages and on the 15th February in towns, being completed on 15th February and 1st March respectively.

3. *Census.*—The final Census was carried out on the 18th March 1921 at midnight, except in a few jungle tracts in Rewa (Gopadbanas, Deosar, Sohagpur and Bandhogarh), Ratlam (Bajna), Jhabua (excepting 39 villages and 5 Railway Stations), Barwani (excepting about 2 Parganas) and Alirajpur (excepting urban areas).

The Provisional totals were despatched to the Census Commissioner for India on 24th March 1921. The first totals received were those of the little State of Sarila, those of Panna being the last.

The difference between these rapidly computed totals and the final figure was only 1,763 or 30 persons in 10,000. In 1911 the difference was 40 in 10,000.

4. *Railways and Guaranteed Estates.*—On the present occasion the entire Railway lands were included in the local civil units and were not dealt with independently as on former occasions. All Guaranteed Estates were included in the Census Charge of the State concerned and had no separate existence as formerly.

5. *Special Gatherings or Fairs.*—There were two special gatherings on the Census night, one was on account of Shivratri at Khajraha in the Chhatarpur State and the other was at Garhat in the Khilchipur State. Special arrangements were made for the enumeration of persons collected at these places.

6. *Attitude of the Public.*—The attitude of the people was all that could be desired and no signs of non-co-operation were met with.

7. *Industrial Census.*—As in 1911 a special industrial schedule was issued separately from the ordinary Census, which dealt with all establishments employing 10 or more persons and not, as in 1911, those with 20 and over.

As it would have interfered with the ordinary Census the date for making over these schedules to the Agents or Managers of Establishments was fixed for the 1st February 1921 and for their return the 1st March 1921. The schedules were filled up with reference to the conditions on a normal day selected by Owners or Managers. In Central India large scale industry is almost entirely confined to Indore City and the Indore Darbar took a very great interest in these industrial enquiries. It issued a special Schedule of its own containing the most detailed and exhaustive enquiries. The results of the enquiries have been embodied by the Darbar in a most interesting separate volume.

8. *Report.*—This Report is, I am but too well aware, essentially dull; it deals only with Census Statistics and makes no incursions into the realms of religion and ethnology, which lit up earlier discussions, and, as remarked below, even the discussions given serve no useful end. It has been my privilege to conduct three enumerations in the Central India Agency, in 1901, 1911 and 1921. On the first occasion I assumed charge only a short time before the actual census day. I found that the arrangements made dealt over fully with the Agency figures and very scantily with those of the States. It was too late to disturb the

existing arrangements but the defect was as far as possible remedied by issuing a series of State pamphlets.

In 1911, I made an attempt to abolish the Report, but though this was not sanctioned the Agent to the Governor General agreed to the reduction of the tables giving Agency figures, and this enabled the whole Report and tables to be included in one Volume, a great saving.

But this is not in my opinion sufficient. I am unable to see what is gained by the Report on the Central India Agency. It is merely throwing money away. The figures as combined for the Central India Agency mean nothing. They must admittedly be combined in order to give the Census Commissioner for India the totals he needs, but to waste time and money in elaborate discussion on them is clearly futile. I transcribe below the gist of a note sent in October 1920 to the Census Commissioner for India on this subject as I consider the question should be carefully weighed in 1931.

I hold very strongly the view that there should be no Report at all written for Central India. If Central India was an administrative province, such as the Punjab or United Provinces, the consideration of its figures would be of course essential. But "Central India" is merely a geographical expression and the discussion of its figures is as valueless as it would be to discuss figures for the Baghelkhand or Khichiwara areas within it. We exercise no real administrative control over this area, political officers being merely links between the Government of India and the States which form Central India. The States and Estates are thus the only administrative units and their figures alone are worth discussing. Even in the report on India only discussion of the figures of the States can really be of any value as it is due to their advance or retrogression in administration that new industries arise or, in extreme cases, the population diminishes.

Discussion of the Central India figures appears to me to be analogous to a comparison of, say, the arbitrarily combined figures of several small German States with Prussia.

I would, therefore, have no "Report" at all on Central India, but devote more attention to the State reports. All that is required for Central India is a small volume containing Provincial Tables giving leading statistics for the States and administered areas.

From my own experience as a Political Agent and that of other Political Agents whom I have specially consulted, I can confidently state that no one ever looks at the Report or its figures as they are not of any practical use.

The few Provincial Tables included in it which give figures for States and administered areas are alone useful; Agency figures are useless. I attach the forms of the Provincial Tables I propose should be compiled which may thus be summarised:

Provincial Table I . . .	Gives area, towns, villages, houses, population in 1921 and 1911, variation 1901 to 1921, revenue.	That is, information for States as in Imperial Tables I, II, III and IV.
Provincial Table II . . .	Distribution of population by religion and number of literates.	Imperial Tables V, VI and VIII.
Provincial Table III . . .	Languages of importance . . .	Imperial Table X.
Provincial Table IV . . .	Birth-place	Imperial Table XI.
Provincial Table V . . .	Caste, Tribe and Race	Imperial Table XIII.
Provincial Table VI . . .	Occupation as in column 5 of Imperial Table.	Imperial Table XVII.
Provincial Table VIA . . .	Industrial statistics	Imperial Table XXII.
Provincial Table VII . . .	Christian population	Imperial Tables XV and XVI.

Railway stations will also be given in a special Table though actually included in States.

These Tables will provide far more information than is usually required even for Political purposes. To give Imperial Tables VII, IX, XII, XII-A, XIV and XXI, for Central India is ridiculous. The saving in time and money will be considerable.

These Tables will form a thin Volume of about 75 pages instead of the 270 odd pages of the present issue. As regards the series of reports for India I would instead of the former "Central India Agency Volume" have a "Central India Series" thus:—

Central India Series—

Volume XVIII (1) Indore	} These are already being separately issued by these Darbars.
" " (2) Bhopal	
" " (3) Rewa	
" " (4) Other States in Central India (also issuing separate pamphlets).	

All Government would have to pay for would be the binding together of State Census pamphlets to form Volume XVIII (4) of the series for distribution to its officials. The official distribution should not require more than 100 copies.

In 1911 besides the Central India Agency report 29 States and Estates including Gwalior had separate reports.

By State Officer.	By Census Superintendent.
Indore.	Bhopal.
Orchha.	Rewa.
Dhar.	Datia.
Dewas, S. B.	Samthar.
Dewas, J. B.	Ratlam.
Jaora.	Panna.
Sitamau.	Charkhari.
Rajgarh.	Ajaigarh.
Narsinghgarh.	Bijawar.
Barwani.	Baoni.
Khilchipur.	Chhatarpur.
	Sailana.
	Nagod.
	Maihar.
	Jhabua.
	Alirajpur.
	Kurwai.
	Sarila.
	Piploda.
	Alipura.
	Sohawal.
	Kothi.
	Jobat.
	Khaniadhana.

On this occasion (omitting Gwalior now no longer in Central India) 35 States and Estates have their separate reports. Some of these reports were compiled in the States and others by the Census Superintendent as detailed in the margin, the Superintendent being responsible for their final form in all cases.

Complete Village lists for all States, Estates and Minor holdings, giving statistics of houses and population by sex and religion; have also been published as part of the reports. Maps have been given in all cases.

Besides the Provincial Tables in the Central India Agency Report, a pamphlet, as suggested in the note transcribed above, has been compiled for the use of Government Officers. This pamphlet gives all the

salient facts any political officer is likely to require for the purpose of reference.

9. *Cost.*—The accounts have not yet been finally adjusted as the printing of the State reports is still in progress and the office is not yet closed. Approximate figures can, however, be given. The total expenditure upto date is Rs. 1,96,586 to which may be added Rs. 25,200 as the approximate expenditure to be incurred to wind up the account. This gives a total of Rs. 2,21,786 or works up to 7.1 pies per head of population against 3.0 pies in 1911.

10. *Acknowledgments.*—It would be difficult to specify by name all the persons who have co-operated in the different stages of the operations. All Census Officers have done extraordinarily well and my warmest thanks are due to each and all of them for the zeal and energy with which they have carried out the enumeration. A list of these gentlemen is given below:—

1. Mr. N. S. Rahalkar, B.A., Indore.
2. Mr. Mumtaz Ali Khan, Bhopal.
3. Rao Bahadur V. K. Mulye, B.A., Rewa.
4. Mr. Chiranji Lal Mathur, B.A., Orchha.
5. Rai Sahib Makhan Lal, Datia.
6. Sardar Malhar Rao Ponwar, Dhar.
7. Sardar M. N. Phadnis, Dewas Senior.
8. Mr. S. S. Raje, B.Ag., Dewas Junior.
9. B. Basantrai Varma, Samthar.
10. Pandit Amarnath Katju, B.Sc., LL.B., Jaora.
11. Pandit Tribhuwan Nath Zutshi, Ratlam.
12. Munshi Harbans Lal, Panna.
13. Pandit Ram Datta, Charkhari.
14. Munshi Durga Prasad, Ajaigarh.
15. Mr. Devi Prasad, Bijawar.
16. Md. Rafiq Ahmed, Baoni.
17. Pandit G. S. Bhagwat, B.A., Chhatarpur.
18. Mr. M. K. Avashia, B.A., LL.B., Sitamau.
19. Mr. Lakshmi Narayan, Sailana.
20. Pandit Har Prasad, Rajgarh.
21. Lala Raghunath Sahai, Narsinghgarh.
22. K. Hari Singh, Jhabua.
23. Mr. Bala Prasad, Nagod.
24. Rai Sahib M. Parmanand, Maihar.
25. Mr. Diwan Chand, Barwani.
26. Mr. Vishnupanth Naik, { Alirajpur.
Ratanmal.
Kathiwara.
Mathwar.
27. Pandit Rajendra Datta, Khilchipur.
28. Lal Jiwan Singh, Kothi.
29. Munshi Balmukand, Kurwai.
30. Sardar Quli Khan, Muhammadgarh.
31. Pandit Shyam Sundar Sharma, M. S. Southern States Agency.
32. Mr. Chatur Singh, Jobat.
33. Mr. K. D. Mulye, B.A., LL.B., Manpur Pargana.
34. Pandit Jhamman Lal Sharma, Bundelkhand Agency Jagira.
35. Pandit Kanhaiya Lal Awasthi, Baghelkhand Agency M. S. and Jagira.
36. Pandit Pyarelal Tiwari (died), Sarila.
37. Pandit Gopal Rao, Panth Pipolda.
38. B. Kamta Prasad Varma, Khaniadhana.
39. Haji Rafi Uddin, Piploda.
40. Assistant Agent to the Governor General, Agar.
41. Political Assistant, Guna.
42. Cantonment Magistrate, Nimach Cantonment.

- | | |
|---|--|
| <p>43. Assistant Agent to the Governor General, In charge, Residency Bazaar, Indore Residency.</p> <p>44. Cantonment Magistrate, Mhow Cantonment.</p> <p>45. The Head Clerk, Baghelkhand Agency, Sutna Agency Headquarters.</p> | <p>46. The Superintendent and Magistrate, Sehore.</p> <p>47. The Cantonment Magistrate, Nowgong Cantonment.</p> <p>48. The Head Clerk, Bundelkhand Agency, Civil Lines, Nowgong.</p> |
|---|--|

Besides these Census Officers I must refer to the work of Mr. W. T. Kapse, Assistant Census Officer, Indore State, who worked in the Census of 1901 for the Dhar State, in the Gazetteer for the same Darbar and the Census of Kotah State in 1911. His wide experience made his presence in the Abstraction Office of the greatest value. He is now the compiler of the Indore State Report for 1921. His report speaks for itself. Mr. V. P. Pabalkar, Assistant Census Officer, Dhar State, had special charge of its feudatory Estates and after working in the Abstraction Office at Indore compiled the Report.

I would also tender my best thanks to all Ruling Princes and Chiefs and Political Officers, in Central India; to the heads of State administrations and to all officials who assisted, for their ready and unflinching help.

I have to acknowledge my obligations to the Headquarters office. I could have wished for no more devoted staff. Rao Sahib Pandit Shridhar Rao, who was Head Clerk in the two preceding Censuses, worked in this as Deputy Superintendent. His intimate local knowledge and experience were invaluable assets on this occasion as the constant changes, which were unavoidable, in the Provincial Superintendent threw upon him far heavier responsibilities than usual. He worked with me in three Censuses and I cannot too highly praise the industry, care and zeal he has always displayed in imparting instructions during Enumeration and controlling subsequent processes and the tact with which he organised and controlled the large Abstraction Office composed of heterogeneous elements. I am glad that his long and faithful services under Government and especially his work in the Gazetteer and Censuses have obtained for him the title which he so well deserved. Pandit Jhamman Lal Sharma's exceptionally good work in the Enumeration of the Bundelkhand Jagirs attracted attention and brought about his appointment as Senior Inspector in the Central Office. I have great pleasure in bearing testimony to his excellent work. He deserves special commendation for the painstaking accuracy with which the Subsidiary Tables were prepared and final copies of the Chapters completed for the press. Mr. Madhav Rao D. Kale worked as Record Keeper and acted as Inspector in charge of the Bhopal and Baghelkhand States in the Central Office involving supervision of the two important States of Bhopal and Rewa. Later he co-operated with Mr. Jhamman Lal in completing the final Chapters for the press. In these capacities he worked with all zeal and ability. My thanks are also due to Messrs. Ramchandra Rao Phadnis and Madhav Rao Athalye who had charge of the Southern States and Malwa Agency as well as to Messrs. Abaji Sitaram and R. D. Gadkari for keeping such clear accounts in the Superintendents and Abstraction office.

My thanks are also due to the Superintendent, Government Printing, India, Calcutta, for the excellent proofs sent to me and the way in which the work has been done throughout.

Finally to the Census Commissioner for India my warm thanks are due for his ready help in all my difficulties.

I thus take leave of the third Census of Central India which it was my privilege to initiate and ultimately to complete.

SEHORE, C. I.,

21st December 1922.

C. E. LUARD,

Lieut.-Colonel.,

Superintendent of Census Operations
in Central India.

PROVINCIAL TABLE I.

Area and Population of States.

This table and the next give for each State of any size leading statistics, viz., total population, density, variation since 1901, distribution by religion and the number of literate persons.

The figures in the Provincial Tables I and II represent the actuals for entire States, the Nandwāi Pargana of Indore which lies in the Rajputana Agency having been included in the State figures. The totals for Central India will, therefore, necessarily not agree with those given in the corresponding Imperial Tables.

The following Table will explain the difference:—

1	Area.	Occupied houses.	POPULATION.					
			1921			1911		
			Persons.	Males.	Females.	Persons.	Males.	Females.
2	3	4	5	6	7	8	9	
As shown in Imperial Tables I & II.	51,531	1,319,275	5,997,023	3,068,963	2,928,061	6,129,019	3,105,519	3,023,500
Add— Nandwāi Pargana of Indore.	37	872	3,682	1,894	1,788	3,295	1,680	1,615
TOTAL	51,568	1,320,147	6,000,705	3,070,856	2,929,849	6,132,314	3,107,199	3,025,115

In Provincial Tables I and II the figures for British Cantonments and Stations have been included in those of the States within whose territorial limits they lie, and have also been shown separately in the appendices.

PROVINCIAL TABLE I.—AREA AND POPULATION OF STATES.

CENTRAL INDIA AGENCY.

Serial No.	States.	Area in square miles.	NUMBER OF		Number of occupied houses.	POPULATION.				PERCENTAGE OF VARIATION.		Number of persons in square mile in 1921.	Revenue.	Serial No.
			Towns.	Villages.		1921.		1911		Increase (+), Decrease (-).				
						Female.	Male.	Female.	Both sexes.	1911-1921.	1901-1911.			
1	2	3	4	5	6	7	8	9	10	11	12	13	14	15
	CENTRAL INDIA	51,568 (51,568'34)	51	21,820	1,220,147	6,000,705	2,070,858	2,929,846	6,122,214	-2.2	+12.8	118	85,146,000	
	<i>Indore state</i>	8,512'20	11	3,869	860,775	1,151,573	600,692	550,880	1,062,567	+2.5	-16.2	121	10,407,000	1
1	Indore District (Including City, Residency and Mhow Cantonment)	1,577-10	3	686	31,201	343,829	185,939	157,890	374,772	+25-1	..	218	..	1
2	Mehidpur District	840-00	2	424	27,610	114,929	59,349	55,589	122,302	-5-8	..	137	..	2
3	Nemawar District	1,065-00	..	326	20,357	85,983	48,367	41,966	95,248	-9-8	..	81	..	3
4	Nimar District	3,871-00	4	1,513	79,322	329,485	199,421	190,064	350,861	+11-1	..	101	..	4
5	Rampura-Bhanpura District (Including Nandwal Fargana.)	2,129-00	3	971	47,957	203,773	104,462	98,291	192,529	+5-3	..	93	..	5
6	Alampur Fargana	87-00	..	29	2,638	14,619	7,539	7,080	15,750	-7-2	..	895	..	6
	<i>Bhopal state</i>	6,902'40	6	3,922	157,118	622,448	352,125	274,323	728,124	-6-2	+5-9	100	3,303,000	2
1	Nisamat-i-Maghrif (Including Sohore Station)	1,764-70	4	682	41,300	176,390	92,045	84,345	174,478	+1-1	..	100	..	1
2	Nisamat-i-Junub	2,169-48	..	312	46,142	201,240	102,549	98,691	217,185	-2-3	..	62	..	2
3	Ditto Mashrif	1,641-92	3	772	24,402	149,328	76,262	73,066	158,717	-5-0	..	91	..	3
4	Ditto Bhimal (Including Bhopal City)	1,806-22	2	656	35,274	165,499	87,279	78,211	187,749	-11-9	..	127	..	4
	<i>Rewa state</i>	12,000-00	4	5,464	222,651	1,401,624	622,222	792,292	1,516,227	-7-5	+12-3	102	3,722,000	3
1	Husur Tehsil	621-00	2	485	35,663	162,540	80,122	82,358	262	..	1
2	Raghurajnagar (Including Agency Head Quarters)	645-00	1	273	26,240	122,874	60,868	62,006	191	..	2
3	Teonthar	800-00	..	425	19,867	97,076	49,692	47,384	122	..	3
4	Gopadbenas	1,694-00	..	631	38,933	193,718	96,836	96,882	122	..	4
5	Deosar	2,233-00	..	572	22,020	121,743	60,922	60,821	52	..	5
6	Sirmaur	550-00	..	445	23,768	115,071	56,216	58,755	209	..	6
7	Sohagpur	2,641-00	..	821	52,174	237,289	119,184	118,105	90	..	7
8	Bandhogarh	1,797-00	1	566	25,990	118,881	59,363	59,468	66	..	8
9	Mauganj	899-00	..	727	24,633	121,075	60,026	61,049	125	..	9
10	Beohari	1,120-00	..	414	22,263	111,307	54,933	56,374	99	..	10

PROVINCIAL TABLE I.

PROVINCIAL TABLE I.—AREA AND POPULATION OF STATES—concluded.

Serial No.	States.	Area in square miles.	NUMBER OF		Number of occupied houses.	POPULATION.				PERCENTAGE OF VARIATION. Increase (+), Decrease (-).		Number of persons in square mile in 1921.	Revenue.	Serial No.
			Towns.	Villages.		1921.			1911	1911-1921.	1901-1911.			
						Persons.	Males.	Females.	Both sexes.					
1	2	3	4	5	6	7	8	9	10	11	12	13	14	15
4	Oraha	2,079-50	1	801	68,374	334,948	147,406	137,489	330,039	-13.7	+3.0	137	1,000,000	4
5	Daha	911-00	2	489	33,134	148,059	77,438	71,177	164,903	-3.4	-11.1	163	1,100,000	5
6	Dhar	1,777-35	2	672	44,903	230,333	115,990	114,343	193,366	+19.2	+12.0	130	1,320,000	6
7	Dewas B. B.	449-30	1	220	17,133	77,005	39,205	37,800	75,748	+1.7	+12.5	172	700,000	7
8	Dewas J. B.	419-41	1	235	14,923	66,998	34,472	32,520	63,892	+5.3	+14.3	109	404,000	8
9	Dumthar	120-00	1	32	6,322	33,210	17,269	15,947	31,906	+4.1	-0.7	125	320,000	9
10	Jaora	801-21	1	320	20,204	85,772	44,032	41,746	82,509	+3.9	-1.4	143	1,000,000	10
11	Ratlam	692-22	1	226	21,222	85,422	43,935	41,524	82,497	+4.2	-0.9	122	900,000	11
12	Panna	2,590-00	1	231	46,212	197,600	100,272	96,928	222,220	-13.7	+12.6	79	1,020,000	12
13	Charkhari	279-29	1	277	25,042	122,402	63,422	58,922	122,220	-0.9	+0.9	140	622,000	13
14	Ajajgarh	202-00	1	240	12,410	54,799	23,222	21,404	47,022	-2.6	+12.2	102	222,000	14
15	Bijawar	272-00	1	215	22,472	111,722	42,022	40,922	122,220	-10.2	+12.2	112	310,000	15
16	Bundi	121-00		22	4,022	12,722	10,212	9,222	20,121	-1.2	+1.7	102	192,000	16
17	Chhatarpur (including Nowgong Cantonment, and Bundelkhand Agency Head-Quarters.)	1,120-00	4	207	22,772	102,222	52,222	50,007	122,220	-7.4	+2.4	122	520,000	17
18	Bhulan	201-00	1	24	6,214	22,222	12,707	12,222	22,222	+2	+11.0	122	200,000	18
19	Balsona	272-00	1	122	6,222	27,102	12,222	12,222	22,222	-2.0	+10.7	97	221,000	19
20	Rajgarh	222-00	2	272	22,722	122,222	60,222	54,222	122,222	-2.7	+22.1	120	622,000	20
21	Narsinggarh	724-00	1	212	22,222	101,222	52,222	42,222	102,222	-7.7	+12.2	122	622,000	21
22	Jhabua	2,122-42		172	22,121	122,222	62,222	61,272	111,222	+11.4	+27.2	22	221,000	22
23	Berwada	212-00		22	2,222	12,212	2,271	7,221	12,222	-0.2	+2.0	22	22,000	23
24	Nagda	201-00	2	222	12,120	62,120	32,222	24,222	72,222	-2.0	+12.2	122	202,000	24
25	Malkaj	407-00	1	222	12,222	62,222	32,272	32,222	72,122	-2.0	+12.2	122	221,000	25
26	Berwada	1,172-00	1	220	21,227	120,120	60,222	59,722	120,222	+10.7	+12.2	120	202,000	26
27	Alwar	222-00		222	12,222	62,222	32,222	22,222	72,222	+22.2	+44.4	107	222,000	27
28	Kailashpur	272-00	1	222	2,222	40,222	21,212	22,222	40,272	-1	+22.7	122	122,000	28
29	* Other states and estates	1,207-22		1,022	22,722	244,702	122,702	110,211	242,222	-1.7	+12.2	122	1,022,000	29

* For details see appendix A.

PROVINCIAL TABLE I.—APPENDIX A.

CENTRAL INDIA AGENCY.

Serial No.	States, Estates, British Cantonments, and Stations.	Area in square miles.	NUMBER OF		Number of occupied houses.	POPULATION.				Variation, Increase (+) Decrease (—)		Revenue.	Serial No.	
			Towns.	Villages.		1921.			1911.	1911-1921.	1901-1911.			
						Persons.	Males.	Females.	Both sexes.					
1	2	3	4	5	6	7	8	9	10	11	12	13	14	
	Other states, estates, etc.	1,607.25	..	1,036	53,782	244,708	124,708	119,911	249,088	—	4,340	+ 20,533	1,086,000	
	Indore Residency Minor States and British Cantonments, etc.	18.10	2	1	12,248	64,404	26,538	17,961	26,558	+	4,826	— 7,999	..	
	Minor State	6.00	..	2	106	521	259	272	643	—	229	+ 262	..	
1*	Hirapur	6.00	..	1	106	521	259	272	643	—	112	+ 149	..	1
	British Cantonments and Stations	7.10	9	..	19,137	43,963	20,274	17,689	29,915	+	4,642	— 2,149	..	
2*	Indore Residency	1.25	1	..	2,022	12,226	7,056	5,170	9,195	+	2,021	— 1,022	..	2
3*	Mhow Cantonment	5.75	1	..	5,535	21,737	10,218	12,519	29,890	+	1,917	— 6,319	..	3
	Baghelkhand Agency Minor States, and British Cantonments, etc.	530.00	..	376	19,100	86,481	43,429	43,052	89,608	—	6,127	+ 2,245	..	
	Minor States	530.00	..	376	19,100	86,481	43,429	43,052	89,608	—	6,127	+ 2,245	..	
1	Bhainsunda	22.00	..	17	667	4,300	2,291	2,009	4,599	—	209	+ 421	24,070	1
2	Jaso	72.00	..	60	1,622	7,221	3,616	3,605	8,026	—	845	+ 277	28,000	2
3	Kamta-Rajania	12.00	..	2	269	1,055	544	471	1,123	—	68	— 109	7,000	3
4	Kotli	169.00	..	78	4,810	20,087	10,024	10,063	21,303	—	1,216	+ 2,160	29,000	4
5	Pakra	27.00	..	11	755	2,122	1,644	1,537	2,529	—	346	— 6	19,000	5
6	Paldeo	22.00	..	22	2,015	9,038	4,860	4,378	8,991	+	49	+ 302	41,000	6
7	Bohawal	212.00	..	171	5,372	28,072	12,916	19,273	41,322	—	2,750	+ 4,540	69,000	7
8	Tarson	26.00	..	15	790	2,429	1,202	1,227	2,150	+	279	— 60	17,000	8
	British Cantonments and Stations	0.14	..	2	66	246	122	102	204	—	242	+ 12	..	
9*	Baghelkhand (Sutna) Agency Head-Quarters	0.14	..	1	66	246	122	102	204	—	142	+ 12	..	9
	Bhopal Agency Minor States and British Cantonments, etc.	172.00	..	108	4,936	22,422	11,656	10,242	21,219	+	1,179	+ 4,670	..	
	Minor States	172.00	..	108	4,936	22,422	11,656	10,242	21,219	+	1,179	+ 4,670	..	
1	Korwal	144.00	..	86	4,351	19,851	10,207	9,544	18,456	+	1,295	+ 4,751	120,000	1
2	Muhammadgarh	28.00	..	12	585	2,647	1,349	1,298	2,268	—	216	— 61	21,000	2
	British Cantonments and Stations	2.70	2	..	2,559	10,153	6,099	4,154	7,741	+	2,442	— 2,069	..	
3*	Sabore Station	1.70	1	..	2,252	10,122	6,029	4,154	7,741	+	2,442	— 2,062	..	3

*The figures for these places have been included in the figures of the States in whose territories they lie and already shown in Provincial Table I.

PROVINCIAL TABLE I.—APPENDIX A—concluded.

Serial No.	States, Estates, British-Cantonments, and Stations.	Area in square miles.	NUMBER OF		Number of occupied houses.	POPULATION.				Variation, Increase (+) Decrease (-)		Revenue.	Serial No.	
			Towns.	Villages.		1921.		1911.		1911-1921.	1901-1911.			
						Persons.	Males.	Females.	Both sexes.					
1	2	3	4	5	6	7	8	9	10	11	12	13	14	
	Southern States Agency Minor States and British Cantonments, etc.	213-00	..	333	3,965	37,013	13,934	13,084	34,932	+	2,136	+	11,405	..
	Minor States	269-00	..	306	5,725	32,453	16,506	15,947	28,373	+	4,180	+	9,686	..
1	Jamnia	(31-00)	..	47	197	853	436	417	1,174	+	331	+	239	24,000
2	Jobnt	130-00	..	61	3,065	13,396	9,207	9,049	15,580	+	2,736	+	6,117	74,000
3	Kathliwara	42-00	..	49	859	5,300	2,668	2,532	5,237	+	1,863	+	412	26,000
4	Madhwar	65-00	..	36	447	2,895	1,395	1,300	1,905	+	790	+	333	11,000
5	Nimkhora (Tiria)	(30-00)	..	94	756	3,440	1,764	1,686	4,011	+	571	+	1,706	42,600
6	Rajgarh	(30-00)	..	4	46	173	114	65	254	+	75	+	3	6,000
7	Ratanmal	33-00	..	15	355	1,790	922	868	1,532	+	250	+	332	12,000
	British Cantonments and Stations	40-00	..	33	1,240	4,565	2,428	2,137	6,609	-	3,044	+	1,719	..
8	Manpur (British Fargana)	49-00	..	33	1,340	4,565	2,428	2,137	6,609	-	3,044	+	1,719	..
	Bundelkhand Agency Minor States and British Cantonments, etc.	476-25	..	179	19,331	34,540	43,620	40,920	36,331	-	2,391	+	4,918	..
	Minor States	476-25	..	179	19,331	34,540	43,620	40,920	36,331	-	2,391	+	4,918	..
1	Alipura	73-00	..	37	3,551	14,580	7,021	6,959	16,146	+	1,566	+	1,492	30,000
2	Banke-Pahari	5-00	..	1	261	1,613	806	807	1,357	+	258	+	301	4,000
3	Beri	32-00	..	6	971	4,621	2,443	2,178	4,219	+	492	+	60	40,000
4	Bihat	16-16	..	8	1,034	4,736	2,403	2,383	5,227	+	301	+	1,403	27,000
5	Bijna	7-50	..	3	344	1,451	748	708	1,326	+	125	+	352	7,000
6	Dhurwal	15-00	..	9	346	1,690	976	904	1,530	+	350	+	396	14,000
7	Garrwal	39-00	..	16	1,162	4,817	2,456	2,361	5,222	+	405	+	9	35,000
8	Gaurihar	71-25	..	15	2,052	9,496	4,332	4,604	8,451	+	1,035	+	691	30,000
9	Jinal	20-48	..	6	313	3,042	1,363	1,774	3,597	+	45	+	241	14,000
10	Lugmal	45-33	..	12	1,445	3,232	2,232	2,950	6,738	+	356	+	453	30,000
11	Nalgawan-Robal	12-25	..	4	562	2,113	1,067	1,046	2,393	+	230	+	204	14,000
12	Sarla	25-28	..	9	1,408	6,081	3,074	3,007	6,712	+	631	+	414	60,000
13	Turi-Fatehpur	6-40	..	12	1,536	3,271	3,271	3,309	6,171	+	409	+	923	29,000
14	Khanledhana	64-00	..	31	3,311	16,708	8,773	7,935	17,532	+	374	+	2,054	27,000
	British Cantonments and Stations	7-50	1	1	1,643	7,353	4,333	3,323	20,005	-	3,937	-	1,319	..
15	Nowgong Cantonment	6-55	1	1	1,663	7,141	4,106	3,035	9,421	+	2,330	-	1,412	..
16	Bundelkhand Agency Head-Quarters	95	..	1	173	717	429	235	674	+	43	-
	Malwa Agency Minor States	30-00	..	40	3,450	14,173	7,139	7,013	13,413	+	784	+	345	..
17	Panth Piploa	25-00	..	11	1,090	4,406	2,250	2,156	4,489	+	77	+	939	10,000
18	Piploa	35-00	..	29	2,360	9,766	4,909	4,857	9,935	+	631	+	594	95,000

* The figures for these places have been included in the figures of the States in whose territories they lie and already shown in Provincial Table I.

PROVINCIAL TABLE II

Population of States by Religion and Education.

PROVINCIAL TABLE II.—APPENDIX B.

CENTRAL INDIA AGENCY.

Serial No.	States, Estates, British Cantonnments and Stations.	Population.	DISTRIBUTION BY RELIGION.												NUMBER OF LITERATE PERSONS.			Serial No.
			HINDUS.		JAINS.		ANIMISTS.		MUSALMANS.		CHRISTIANS.		OTHERS.		Persons.	Males.	Females.	
			Males.	Females.	Males.	Females.	Males.	Females.	Males.	Females.	Males.	Females.	Males.	Females.				
1	2	3	4	5	6	7	8	9	10	11	12	13	14	15	16	17	18	19
	Other States and Estates, etc.	244,709	110,356	106,108	786	786	8,398	8,281	5,050	4,808	184	154	24	24	6,059	5,608	866	
	Indore Residency Minor States and British Cantonnments, etc.	44,494	16,937	11,669	148	104	132	116	5,968	4,373	2,944	1,287	416	412	12,052	9,728	2,260	
	Minor State	531	206	207	43	53	5	19	
1°	Hirapur.	531	206	207	48	55	5	10	1°
	British Cantonnments and Stations.	43,963	16,731	11,462	149	104	84	61	5,957	4,363	2,944	1,287	416	412	12,052	9,728	2,260	
2°	Indore Residency	12,226	5,302	3,890	77	49	57	40	1,174	885	309	369	137	137	3,655	2,701	864	2°
3°	Mhow Cantonnment	21,737	11,429	7,772	65	55	27	21	4,793	3,478	2,635	918	279	275	8,397	7,001	1,396	3°
	Baghelkhand Agency Minor States and British Cantonnments, etc.	86,461	42,011	41,704	11	9	506	493	397	341	1	1	3	4	2,079	1,958	126	
	Minor States	86,431	42,011	41,704	11	9	506	493	397	341	1	1	3	4	2,079	1,958	126	
1	Bhalsanda	4,390	2,224	2,050	27	25	40	24	156	147	9	1
2	Jaso	7,221	3,368	3,308	202	189	43	44	3	4	190	180	10	2
3	Kamta-Bajaula	1,055	566	457	16	14	2	115	112	3	3	
4	Pahera	3,183	1,583	1,475	63	62	50	47	3	4	
5	Kothl	20,087	9,797	9,857	2	2	225	204	462	422	40	5	
6	Faldeo	9,038	4,615	4,351	45	27	222	217	5	6	
7	Rohawal	25,078	12,084	12,540	9	7	261	265	451	459	1	1	..	772	721	51	7	
8	Tarora	2,429	1,774	1,606	28	21	112	107	5	8	
	British Cantonnments and Stations	246	94	66	40	40	4	2	50	40	10	
9°	Baghelkhand (Sutna) Agency Head-Quarters	246	94	66	40	40	4	2	50	40	10	9°
	Bhopal Agency Minor States and British Cantonnments, etc.	22,498	9,947	9,345	228	190	1,481	1,307	448	422	20	
	Minor States	22,498	9,947	9,345	228	190	1,481	1,307	448	422	20	
1	Korwal	19,851	8,904	8,330	189	155	1,214	1,059	388	369	14	1
2	Muhammedgarh	2,647	1,043	1,015	39	35	267	248	65	59	6	2
	British Cantonnments and Stations	10,122	4,541	3,077	60	67	119	108	1,184	843	69	45	56	12	1,243	1,142	101	
3°	Schore Station	10,122	4,541	3,077	60	67	119	108	1,184	843	69	45	56	12	1,243	1,142	101	3°

* The figures for these places have been included in the figures of the States in whose territories they lie and already shown in Provincial Table II.

PROVINCIAL TABLE II.—APPENDIX B—concluded.

Serial No.	States, Estates, British Cantonments and Stations.	Population.	DISTRIBUTION BY RELIGION.												NUMBER OF LITERATE PERSONS.			Serial No.
			HINDUS.		JAINS.		ANIMISTS.		MURAHANS.		CHRISTIANS.		OTHERS.		Persons.	Males.	Females.	
			Males.	Females.	Males.	Females.	Males.	Females.	Males.	Females.	Males.	Females.	Males.	Females.				
1	2	3	4	5	6	7	8	9	10	11	12	13	14	15	16	17	18	19
	Southern States Agency Minor States and British Cantonments, etc.	87,018	10,598	9,988	12	18	7,624	7,491	592	481	98	108	8	8	863	791	78	
	Minor States	32,458	9,243	8,335	5	6	6,816	6,753	479	337	18	16	477	446	31	
1	Johat	18,298	4,635	4,798	2	6	4,086	4,067	289	271	19	16	337	311	26	1
2	Jamnia	858	36	21	399	393	1	3	4	4	..	2
3	Kathwara	5,299	2,094	1,994	532	507	67	31	58	55	3	3
4	Mathwar	2,098	1,020	938	353	356	22	12	27	24	3	4
5	Nimkhara (Tiria)	3,449	701	671	1	..	1,031	1,010	21	5	25	25	..	5
6	Rajgarh	178	51	40	1	..	46	42	15	13	7	7	..	6
7	Ratanmal	1,790	531	498	287	358	14	2	31	10	..	7
	British Cantonments and Stations	4,565	1,355	1,247	8	10	808	738	163	144	36	39	8	6	386	345	41	
8	Manpur (British Paragana)	4,565	1,355	1,247	8	10	808	738	163	144	36	39	8	6	386	345	41	8
	Bundelkhand Agency Minor States and British Cantonments, etc.	84,540	41,575	38,978	296	288	15	12	1,699	1,619	28	17	12	14	2,066	1,963	103	
	Minor States	84,540	41,575	38,978	296	288	15	12	1,699	1,619	28	17	12	14	2,066	1,963	103	
1	Alipura	11,580	7,048	6,425	34	35	599	473	20	16	10	10	422	385	37	1
2	Banke-Pahar	1,613	759	761	23	15	33	21	51	45	6	2
3	Beri	4,621	2,324	2,044	107	92	2	1	164	159	5	3
4	Bihat	4,786	2,326	2,298	67	85	91	86	5	4
5	Bijna	1,451	799	676	8	5	31	28	28	26	2	5
6	Dhurwal	1,890	947	884	..	1	29	19	59	55	4	6
7	Garrauli	4,817	2,352	2,296	74	65	48	47	1	7
8	Gaurihar	6,488	4,748	4,461	2	2	122	120	102	97	5	8
9	Jigni	3,642	1,777	1,704	91	70	144	139	5	9
10	Lugael	6,182	3,180	2,900	2	50	50	207	204	3	10
11	Nalgawan-Rebal	2,113	1,016	1,005	51	41	40	39	1	11
12	Barila	6,081	2,919	2,830	152	173	300	285	15	12
13	Tori-Patepur	6,580	3,101	2,135	19	31	4	..	147	145	252	243	9	13
14	Khanaluhana	16,708	8,322	7,506	208	198	11	..	226	220	164	164	..	14
	British Cantonments and Stations	7,558	2,926	2,363	2	..	2	..	1,067	919	528	145	9	3	1,334	1,363	169	
15	Nowgong Cantonment	7,141	2,629	2,102	2	928	653	478	77	1,261	1,202	159	15
16	Bundelkhand Agency Head-Quarters	717	297	163	3	..	79	57	50	63	173	143	30	16
	Malwa Agency Minor States	14,172	6,225	6,098	238	233	253	235	321	309	62	28	603	558	45	
	Minor States	14,172	6,225	6,098	238	233	253	235	321	309	62	28	603	558	45	
1	Panth-Piploda	4,406	2,073	2,014	21	21	15	..	79	83	131	108	23	1
2	Piploda	9,766	4,152	4,084	217	212	238	275	302	286	472	450	22	2

*The figures for these places have been included in the figures of the States in whose territories they lie and already shown in Provincial Table II.

CALCUTTA: PRINTED BY SUPPL. GOVT. PRINTING, INDIA, 8, HASTINGS STREET.

PROVINCIAL TABLE II.