

# GENERAL REPORT

ON THE

## OPERATIONS

# Survey of India

ADMINISTERED UNDER

THE GOVERNMENT OF INDIA

DURING

1906-07

PREPARED UNDER THE DIRECTION OF

COLONEL F. B. LONGE, R.E.

SURVEYOR GENERAL OF INDIA



CALCUTTA

GOVERNMENT PRINTING, INDIA

1908

Price Two Rupees or Three Shillings

GENERAL REPORT  
SURVEY OF INDIA  
1906-07

*Agents for the sale of Books published by the Superintendent of Government Printing,  
India, Calcutta.*

IN ENGLAND.

E. A. ARNOLD, 41 and 43, Maddox Street, Bond Street, London, W.  
 CONSTABLE & Co., 10, Orange Street, Leicester Square, W. C.  
 GRINDLAY & Co., 54, Parliament Street, London, S. W.  
 H. S. KING & Co., 65, Cornhill, and 9, Pall Mall, London, E. C.  
 P. S. KING & SON, 2 and 4, Great Smith Street, Westminster, London, S. W.  
 KEGAN PAUL, TRENCH, TRÜBNER & Co., 43, Gerrard Street, Soho, London, W.  
 BERNARD QUARITCH, 11, Grafton Street, New Bond Street, W.  
 B. H. BLACKWELL, 50 and 51, Broad Street, Oxford.  
 DEIGHTON BELL & Co., Cambridge.  
 T. FISHER UNWIN, 1, Adelphi Terrace, London, W. C.  
 W. THACKER & Co., 2, Creed Lane, London.

ON THE CONTINENT.

R. FRIEDLÄNDER & SOHN, 11, Carlstrasse, Berlin, N. W.  
 OTTO HARRASSOWITZ, Leipzig, Germany.  
 KARL HIERSEMANN, Leipzig, Germany.  
 RUDOLF HAUPT, 1, Dorrienstrasse, Leipzig, Germany.  
 ERNEST LEROUX, 28, Rue Bonaparte, Paris.  
 MARTINUS NIJHOFF, The Hague, Holland.

IN INDIA.

THACKER, SPINK & Co., Calcutta and Simla.  
 NEWMAN & Co., Calcutta.  
 S. K. LAHIRI & Co., Calcutta.  
 R. CAMBRAY & Co., Calcutta.  
 HIGGINBOTHAM & Co., Madras.  
 V. KALYANARAMA AIYAR & Co., Madras.  
 G. A. NATESAN & Co., Madras.  
 THOMPSON & Co., Madras.  
 MURTHY & Co., Madras.  
 TEMPLE & Co., Madras.  
 COMBRIDGE & Co., Madras.  
 A. R. PILLAI & Co., Trivandrum.  
 THACKER & Co., LD., Bombay.  
 A. J. COMBRIDGE & Co., Bombay.  
 D. B. TARAPOREVALA, SONS & Co., Bombay.  
 RADHABAI ATMARAM SAGOON, Bombay.  
 N. B. MATHUR, Superintendent, Nazair Kanun Hind Press, Allahabad.  
 RAI SAHIB M. GULAB SINGH & SONS, Mufid-i-Am Press, Lahore.  
 SUPERINTENDENT, AMERICAN BAPTIST MISSION PRESS, RANGOON.  
 SUNDER PANDURANG, Bombay.  
 A. M. & J. FERGUSON, Ceylon.  
 A. CHAND & Co., Lahore, Punjab.  
 P. R. RAMA IYER & Co., Madras.  
 GOPAL NARAYAN & Co., Bombay.

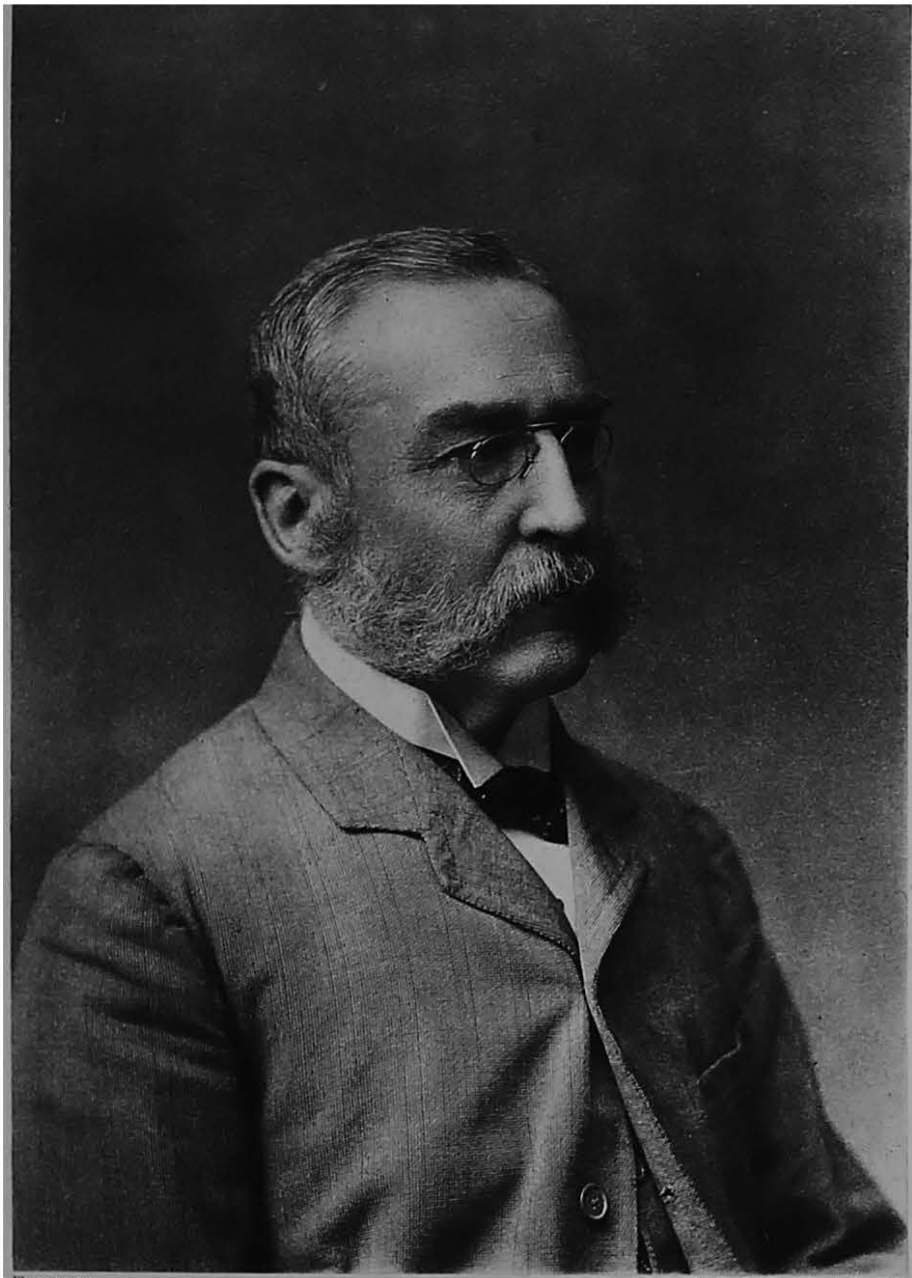

Photogravure

Survey of India Offices, Calcutta, May 1908

MAJOR-GENERAL JAMES WATERHOUSE, I.A.

ASSISTANT SURVEYOR-GENERAL.

IN CHARGE OF THE PHOTOGRAPHIC AND LITHOGRAPHIC OFFICES OF THE SURVEY OF INDIA.

From April 1874 to June 1897.

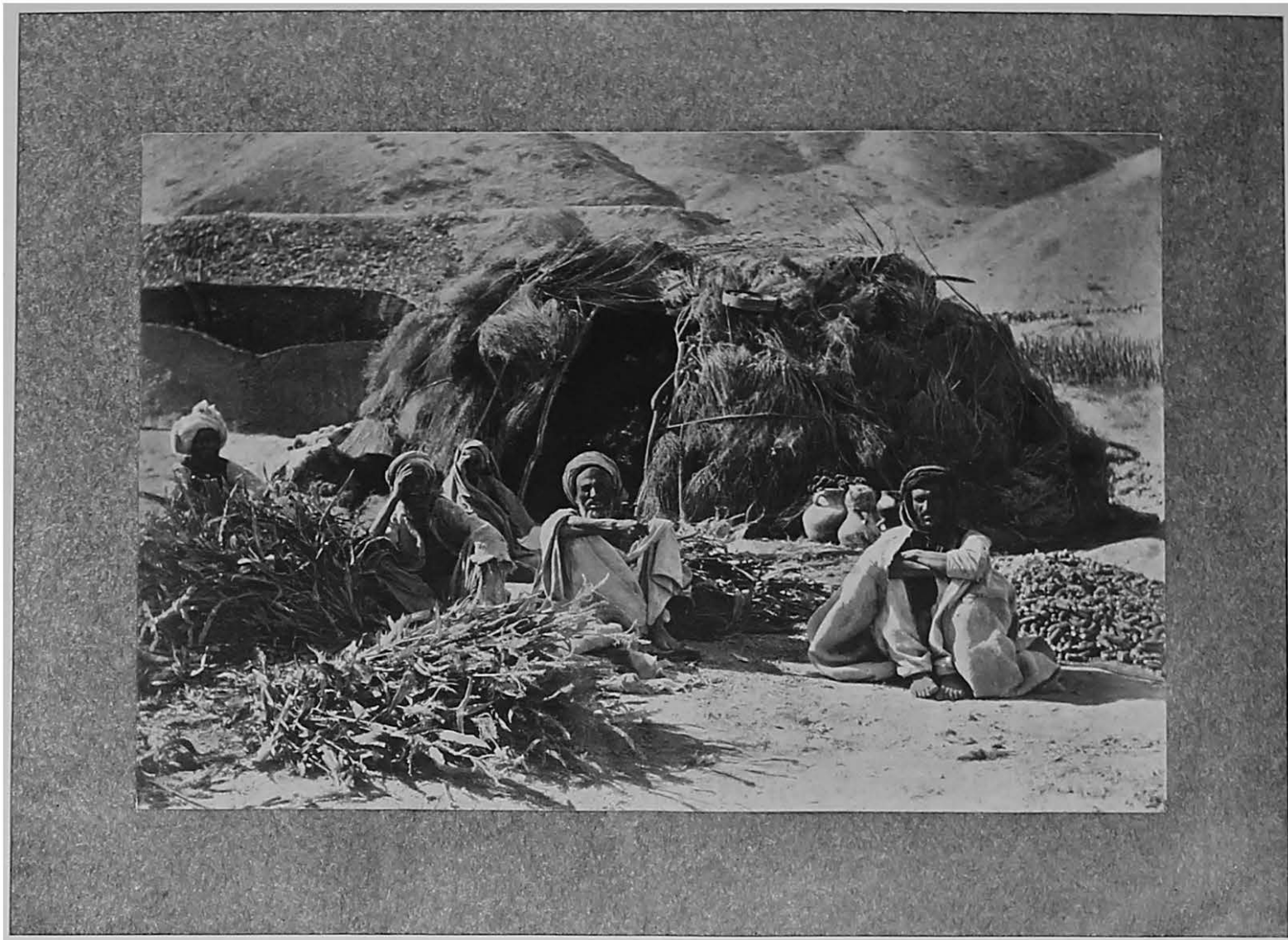

Printed from a negative supplied by Mr. H. Cooper, Sub-Ass. Supt., S. I. D.

Survey of India Offices, Calcutta, 1908.

GROUP OUTSIDE A "SUMMER HUT" ON THE TOBA - CHAMAN.

# GENERAL REPORT

ON THE

## OPERATIONS

OF THE

# Survey of India

ADMINISTERED UNDER

THE GOVERNMENT OF INDIA

DURING

1906-07

PREPARED UNDER THE DIRECTION OF

COLONEL F. B. LONGE, R.E.

SURVEYOR GENERAL OF INDIA

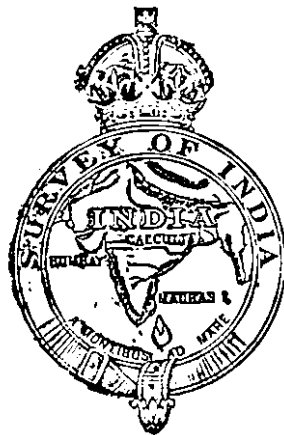

CALCUTTA

SUPERINTENDENT GOVERNMENT PRINTING, INDIA

1908

# CONTENTS.

## PART I.

### SUMMARY.

	PAGE
Administration . . . . .	1
Field Parties, Distribution of . . . . .	4
Trigonometrical and Scientific Operations . . . . .	6
Topographical Surveys . . . . .	6
Forest Surveys . . . . .	8
Cadastral and Traverse Surveys . . . . .	9
Results . . . . .	9
Head-quarters Offices . . . . .	10
Branch Offices . . . . .	17
Local Drawing Offices . . . . .	19
Establishment . . . . .	20
Expenditure . . . . .	21

## PART II.

### THE OPERATIONS OF FIELD PARTIES.

PARTY.	TRIGONOMETRICAL SURVEYS.	PAGE
24.	Triangulation . . . . .	23
SCIENTIFIC OPERATIONS.		
22.	Astronomical . . . . .	24
23.	Pendulums . . . . .	25
25.	Tidal and Levelling . . . . .	28
26.	Magnetic . . . . .	32
TOPOGRAPHICAL SURVEYS.		
1.	Central and United Provinces and Central India States . . . . .	37
2.	Berar . . . . .	39
3.	Burma . . . . .	41
9.	Northern Circle . . . . .	50
10.	Upper Burma . . . . .	42
11.	Shan States, Burma . . . . .	44
12.	Northern Circle . . . . .	51
14.	Ditto . . . . .	51
17.	Bombay . . . . .	39
18.	Northern Circle . . . . .	52
19.	Madras . . . . .	45
20.	Burma and Assam . . . . .	47
	Training, Northern Circle . . . . .	54
CADASTRAL AND TRAVERSE SURVEYS.		
4, 5 and 6.	Bengal . . . . .	56
7.	Burma . . . . .	60
CANTONMENT SURVEYS.		
Sections 1, 2 and 3.	India . . . . .	62
TABULAR STATEMENTS.		
	Outturn of work of Field Parties . . . . .	65
	Cost-rates . . . . .	67

## CONTENTS.

## APPENDIX.

	PAGE.
Memorandum by Lieutenant-Colonel Gordon on Forest Surveys . . . . .	6

## ILLUSTRATIONS.

Portrait of Major General J. Waterhouse (late I. S. C.) formerly in charge of the Photo-Litho Office of the Department.	Frontispiece
An Afghan Mana (Summer hut) . . . . .	”

## MAPS.

	TO PAGE PAGE
1. Index chart to the Great Trigonometrical Survey . . . . .	1
2. ” shewing the progress of Imperial Surveys . . . . .	1
3. Specimen of a one-inch Standard Sheet . . . . .	22
4. Index to the Sheets of the India and Adjacent Countries . . . . .	22
5. ” ” Indian Atlas Sheets published up to 1st October 1907 . . . . .	22
6. Three Index maps shewing the progress of Publication . . . . .	22
7. ” ” ” ” ” ” of Surveys . . . . .	67
8. Index shewing progress of Forest Surveys . . . . .	67
9. ” ” ” of Magnetic Surveys. . . . .	67
10. ” ” ” of Cadastral Surveys in Burma . . . . .	67